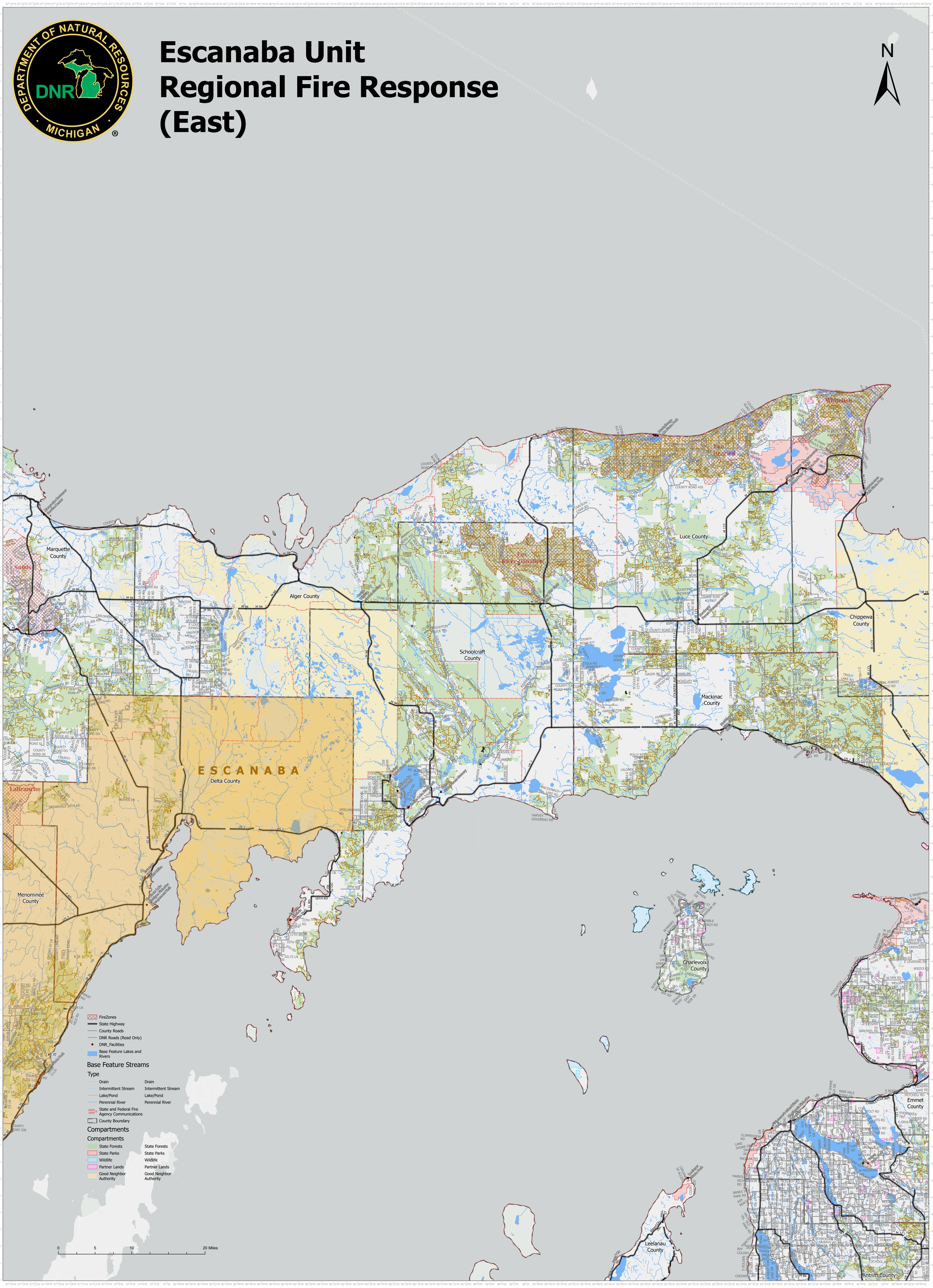Escanaba Unit Regional Fire Response (East)