

Certificate of Survey

WIT.
 S65W 10' R PINE 64.88
 N26W 5' L PINE 62.66
 N75E 8' L PINE 62.33
 S78E 6' OAK 52.10

WIT.
 N45W 4' J. PINE 4.01
 N85W 6' J. PINE 22.50
 N25E 6' L PINE 15.97
 S85E 5' R PINE 8.22

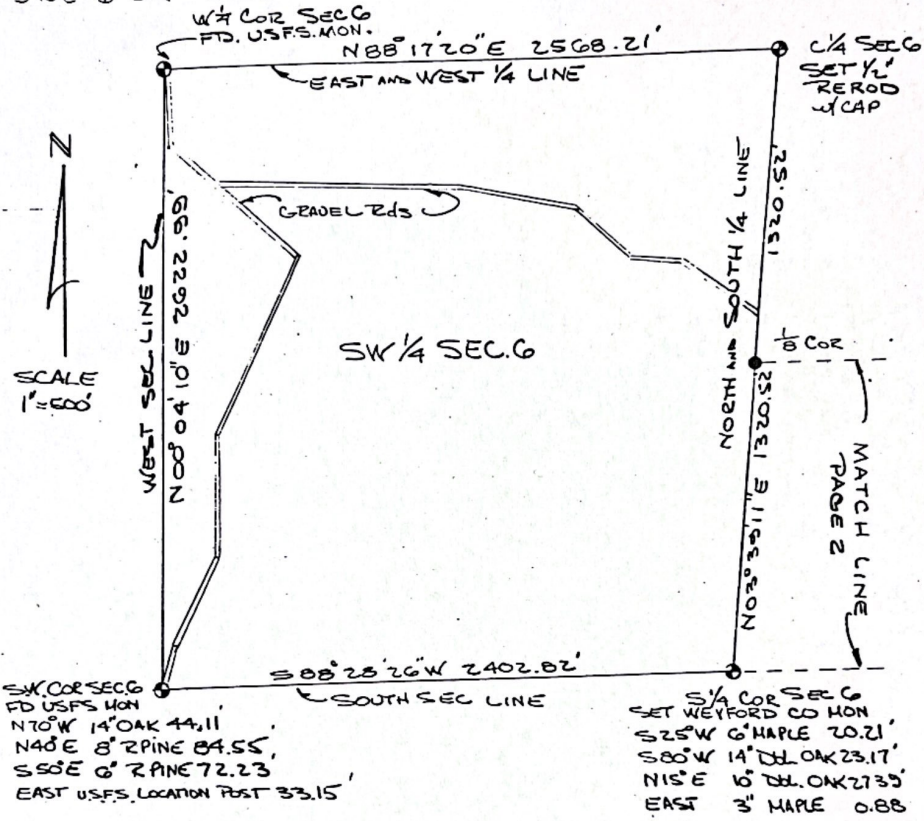

LEGEND
 ● REROD W/CAP SET

THE FIELD NOTES and the data made by us are in field book numbered 56, pages 23 thru 34, and are part of our official records as surveyors and can be found at T230N43W31; Manton, Michigan 49663.

I, Jerry L. Wilcox, a Registered Land Surveyor in the State of Michigan, hereby certify that I have surveyed the parcel of land described and delineated hereon; that said plat is a true representation of the survey performed; that said survey was performed with a field error of closure "of 1 in 5000 or greater"; and that I have fully complied with the requirements of Section #3, Act #132, P.A. 1970.

DATE: 11-14-77
 BY: Jerry L. Wilcox
 Registered Land Surveyor No. 14102

CERTIFICATE OF SURVEY SW 1/4 SEC 6 AND S 1/2 OF SW 1/4 AND S 1/2 SE 1/4 SEC 5 T230N R21W S1/4 SEC 6 WEYFORD CO. MICH.	DATE: 11-2-77 DRAWN: RFM CHECKED: P.H.T. SCALE: AS SHOWN	J.L. WILCOX & ASSOCIATES, INC. Engineers and Surveyors 7620 N. US 31, Manton, Mich 49663
---	---	--

10
96
9-22-77
S.L. Hanna
Stockwell
Northtown

N/E @ 51° 195-47-24
187-01-16
268-00-00
N 4 @ 51° 3
124-12-44
348-00-05
N 10 @ M-1
60-18-40
295-28-46
351-53-66

N 4 @ 51° 26
83-49-37
263-41-32
180-00-01
80-49-28
272-40-37
94-49-16
125-52-46
272-40-32
15° @ 120° 337E 858
11
N 43 @ 22-44
32

5 1/4 COR, Sec 6, Set W. & S. 1/4 Sec. 6, 20' N of Pines
5.2514, 6' Maple W. Cluster 20.21

5.8042, 14" DBL. Oak 23-17
N 15 E. 10" DBL. Oak 2739
East 3" Maple 0.88
40' S. of Edge of Bank

M-1 / M-13 89-21 595.80 595.29
5-12 / 53 90-24 473.99 473.98
5-12 / 54 89-32 409.07 409.06
5-16 / 5-11 90-26 782.97 782.94
5-10 / 55 89-49 725.59 —

South Line Sec 6

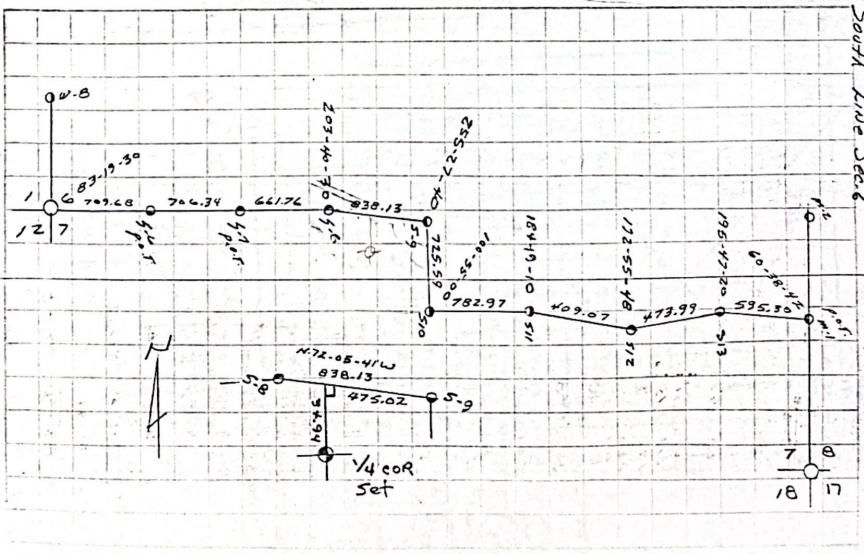

88-47-20
0-15-47
88-33-07
288 33 07
180 08 00
271 47 00
174 49 60
231 37 10

45-35-35
314-24-56
360-00-30
88-17-26
2-33-11
84-36-05

~~84-30-10~~ 813-6-92 275-8-12 17.63
~~24-30-19~~ 57-42 96-43-11
84-36-00 813-6-00 813-6-00
34-03-24

Ch. No. 02, set 1/2 Rod/cap

S.W. 1/4 Sec 10
W. 50 W C.A. No. 2250
N. 25 C. S. No. 15-17
S. 85 C. S. No. 837 (90-0)

EAST 90-22 730-5-6 738-5-5
WEST 89-30 890-8-2 890-7-9

523.26
424.17
890.82
523.26
1414.08
1838.25
730.56
257.86

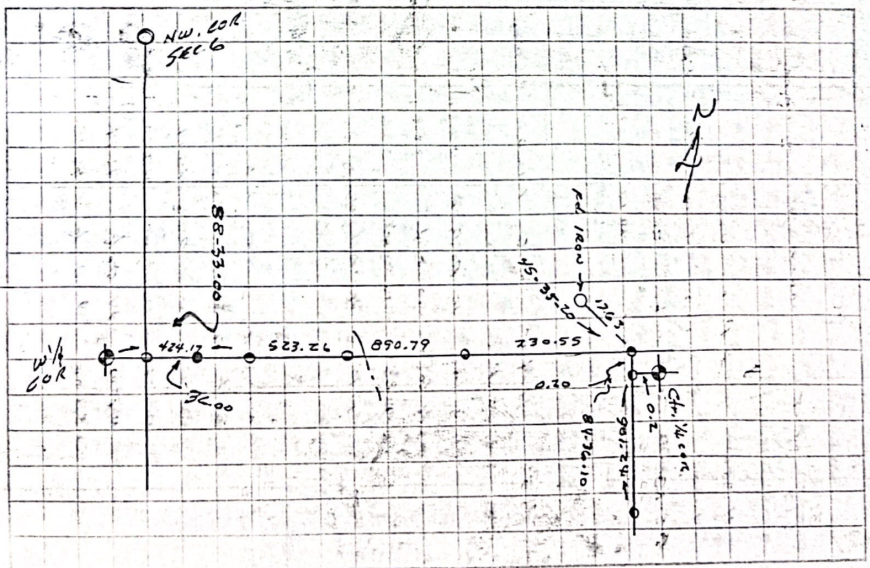

1/6 WY Oak, Sec. 6, Ed. USFS

MOJ

- S. 65 W 107 R. Pine 6498
- N 20 W 57 R. Pine 6216
- N 75 E 87 S. Pine 6233
- S. 70 E 6" Oak 5210

1/6 Ed. USFS. MOJ, B. Rd.

SW. COE. Sec. 6

- N. 70 W 14" Oak 4411
- N 40 E 8" Pine 8455
- S 50 E 6" Pine 7223
- East USFS. Pine. Rd. 33.15

2/3 Set SW. COE, Sec. 5

- N. 40 E 8" Maple 2310
- S. 60 E " " 872
- S. 40. W 6" Cherry 1600
- N 75 W 8" Oak 847

62 feet

6/5 Set WEX CO. MOJ @

- N 70 E 10" R. Pine 1370
- S 40 E " " 1465
- S 35 W 8 " " 2039
- N 45 W 6 " " 1409

5/1 SE. COE, Sec. 5, Set Box

- Co. MOJ, Ed. 4" Ash
- N 50 W 6" R. Pine 7839
- N 20 E 12 " " 5314
- S 45 W 8 " " 4675
- S 45 E 6 " " 4178

8/5 Set WEX Co. MOJ N. of EWR

- S 30 E 14" R. Pine 3115
- N 15 W 20" Cherry 6531
- N 40 E 14" Cherry 3821
- West 6" Cherry 8977

LAND CORNER RECORDATION CERTIFICATE

FILING REQUIREMENT OF ACT 74, MICH. P.A. 1970

77230
Wexford County

FOR CORNERS OF--	LOCATED IN--	CORNER CODE NUMBER
1. PUBLIC LAND SURVEY <u>6</u> T. <u>22</u> N. S., R. <u>12</u> E. W.		A-2, A-3, B-2,
2. PROPERTY CONTROLLING IN SECTION _____, T. _____, N. S., R. _____, E. W.		B-3, C-3, B-1
3. MISCELLANEOUS PROPERTY IN SECTION _____, T. _____, N. S., R. _____, E. W.		
4. LOT NO. _____, RECORDED PLAT _____		
5. PRIVATE CLAIMS _____		

REGISTER'S OFFICE
 State of Michigan
 Wexford County
 Received for Record the 14th day of Dec., A.D., 1977 at 11:21 o'clock A. M.
 and Recorded in Liber 03
 if Land Corners on page 156
 Margie Mante
 REGISTER

I, Jerry L. Wilcox, do hereby certify that under requirements of P.A. 74, Michigan P.A. of 1970, the corner points mentioned in lines 1 and 2 above were, in a field survey on November, 1977, established, re-established, monumented, re-monumented, recovered or restored as expressed below and in conformance with regulations and rules therefore as required in the current manual of survey instructions of the United States Department of the Interior, Bureau of Land Management or by a decree of a court of law. Furthermore, that the corner points mentioned in lines 3, 4 and 5 above were, in a field survey on _____, 19____, found, recovered, restored, established or re-established as expressed below and in conformance with the rules of the Michigan State Board of Registration for Land Surveyors or, by a Decree of a Court of law:

A. Description of original monument and accessories and/or subsequent restoration:
None

B. Description of corner evidence found and/or method applied in restoring or re-establishing corner:

- A - 2- West 1/4 Corner of Section 6- Found U.S.F.S. Monument
- A - 3- Southwest Corner of Section 6- Found U.S.F.S. Monument
- B - 2- Center 1/4 of Section 6- Set 1/2" Rod with Cap
- B - 3- South 1/4 Corner of Section 6- Set Wexford County Monument (S.P.)
- C - 3- Southeast Corner of Section 6- Set Wexford County Monument (G.L.O. Calls)
- B - 1- North 1/4 Corner of Section 6- Found 1/2" Pipe, Set Wexford County Monument

C. Description of monument for corner and accessories established to perpetuate locating the position of the corner:

A - 2	A - 3	B - 2	
S 65° W 10" Red Pine 64.98'	N 70° W 14" Oak 44.11'	S 45° W 4" Jack Pine 4.01'	
N 20° W 5" Jack Pine 62.66'	N 40° E 8" Red Pine 84.55'	N 50° W 6" Jack Pine 22.50'	
N 75° E 8" Jack Pine 62.33'	S 50° E 6" Red Pine 72.23'	N 25° E 6" Jack Pine 15.47'	
S 70° E 6" Oak 52.10'	East U.S.F.S. Location Post 33.15'	S 85° E 5" Red Pine 8.22'	
B - 3	C - 3	B - 1	
S 25° W 6" Maple 20.21'	N 40° E 8" Maple 23.40'	North U.S.F.S. Location Post 41.75'	
S 80° W 14" Db1. Oak 23.17'	S 60° E 8" Maple 8.72'	N 35° W 10" Oak 56.78'	
N 15° E 10" Db1. Oak 27.39'	S 40° W 6" Cherry 16.00'	S 35° W 14" Oak 53.17'	
East 3" Maple 0.88'	N 75° W 8" Oak 8.47'	N 55° E 8" Oak 57.02'	

SIGNED BY Jerry L. Wilcox DATE 11-14-77

SURVEYOR'S MICHIGAN REGISTRATION NO. 14102 (SEAL)

FOR STATE AND UNITED STATES AGENCIES:

SIGNED BY _____ CHIEF OF SURVEY PARTY DATE _____

APPROVED AND SIGNED BY _____ DATE _____
MICHIGAN REGISTERED LAND SURVEYOR (SEAL)

LIBER **03** PAGE **156**

SURVEYOR'S MICHIGAN REGISTRATION NO. _____

Section 6 T 22 N R 12 W

Information shown is from the 1977 survey by J. Wilcox # 14102

This copy by Griffin

N89°-50'-03"W
2724.42

N89-49-49W
2618.88

N0°-09'-07"E
2659.61

2493.21

N3°-28'-15"E

2648.82

N0°-04'-10"E
2622.99

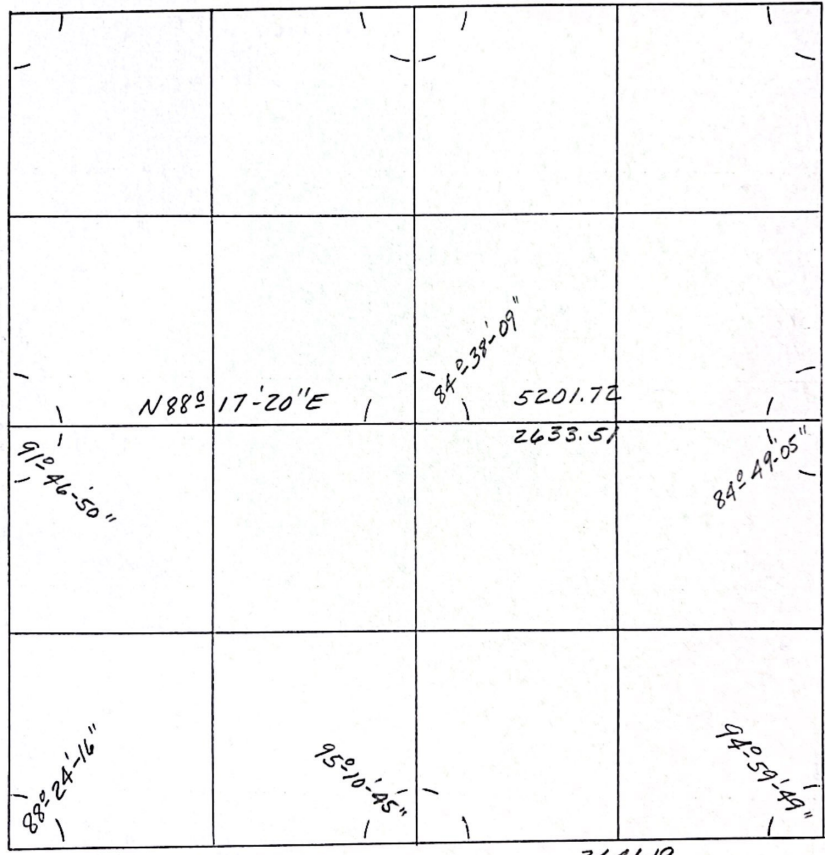

2402.82

2641.19

S88°-28'-26"W

- Monument (Brass Capped)
- ⊗ Iron or Conc. Monument



- + Unknown or Computed
-

SECTION

6

T. 22

N. R. 12 W,

Stage

TWP
COUNTY

10-77

(date)

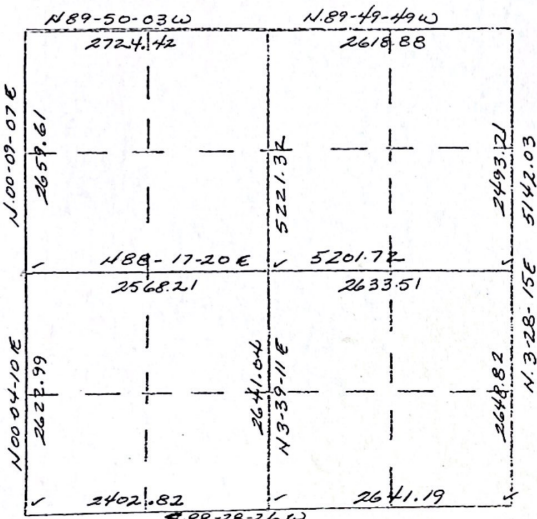

NOTES AND COMPUTATIONS

31 | 6 Fd. 1/2" Pipe x
Set wax. Co. man.
N 35 W 10" Oak 56.78
S 35 W 14" Oak 53.17
N 55 E 8" Oak 57.02

34 | 31 Fd. USFS. man
1 | 6 West Post 33.00
S 45 W 12" Oak 70.32
N 45 E 10" R. Pipe 77.86
S 45 E 10" Oak 65.78

x = 7150-d

J. L. WILCOX & ASSOCIATES, INC.
7230 N. US-131 Fr: (616) 824-6415
Manton, Michigan 49663