

# CERTIFIED SURVEY MAP

Part of Section 7, T22N R12W, Wexford County, Michigan

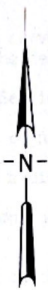

## LEGEND

Scale - 1" = 400'

⊕ Wexford Co. Monument

○ 1/2" Iron Rod

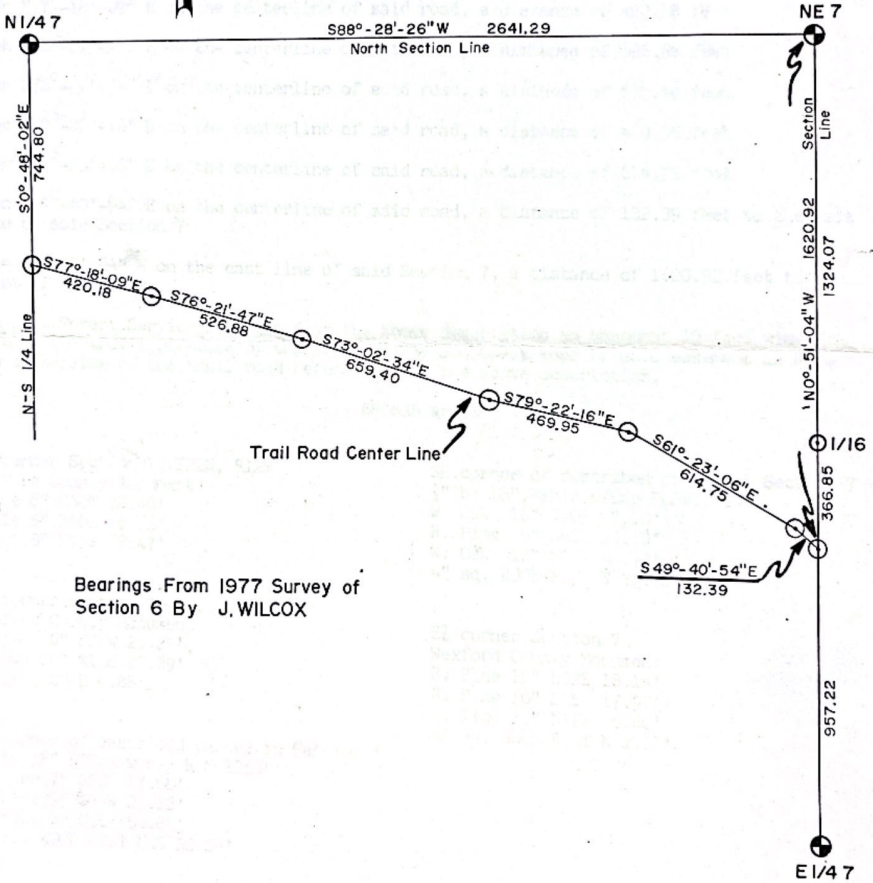

Bearings From 1977 Survey of Section 6 By J. WILCOX

I herby certify that I have surveyed and mapped the above described parcel(s) of land in accordance with Act 132 P.A. 1970. And that the ratio of the unadjusted field traverse was one foot in 5000 feet.

DATE	11/30/82	SURVEYED FOR U.S. FOREST SERVICE BALDWIN RANGER DISTRICT BALDWIN MICH. 49304	SURVEYED BY ROBERT A. GRIFFIN R.L.S. 13584 BALDWIN MICH. 49304
FILE NO.			
SHEET 1 of 2 SHEET(S)			

**CERTIFIED SURVEY MAP**

The purpose of this survey is to derive the necessary information to be used on a deed to a parcel of land, the description of which is as follows:

A part of the NE $\frac{1}{4}$ , Section 7, T22N, R12W, Slagle Twp., Wexford County, Michigan, described as:

Beginning of the NE corner of said Section 7

then S88 $^{\circ}$ -28'-26" W a distance of 2641.19 feet to the NE $\frac{1}{4}$  corner of said Section 7

then S0 $^{\circ}$ -48'-02" E on the N & S  $\frac{1}{4}$  line a distance of 744.80 feet to the centerline of a trail road

then S77 $^{\circ}$ -18'-09" E on the centerline of said road, a distance of 420.18 feet

then S76 $^{\circ}$ -21'-47" E on the centerline of said road, a distance of 526.88 feet

then S73 $^{\circ}$ -02'-34" E on the centerline of said road, a distance of 659.40 feet

then S79 $^{\circ}$ -22'-16" E on the centerline of said road, a distance of 469.95 feet

then S61 $^{\circ}$ -23'-06" E on the centerline of said road, a distance of 614.75 feet

then S49 $^{\circ}$ -40'-54" E on the centerline of said road, a distance of 132.39 feet to the east line of said Section 7

then N0 $^{\circ}$ -51'-04" W on the east line of said Section 7, a distance of 1620.92 feet to the point of beginning.

The U.S. Forest Service reserves from the above description an easement 10 feet wide to be used for travel purposes by the public. The southerly edge of said easement is also the centerline of the trail road referred to in the above description.

68.636 Acres

NE corner Section 7, T22N, R12W  
Wexford County Monument  
Maple 8" N40E 23.40'  
Maple 8" S60E 8.72'  
Oak 8" N75W 8.47'

SE corner of described parcel in Section 7  
 $\frac{1}{2}$ " by 18" REBAR w/cap RLS#13584  
W. Oak 10" N30E 27.10'  
R. Pine 8" S60W 20.19'  
W. Oak 18" N78E 48.90'  
4" sq. WOOD POST N 32.72'

N $\frac{1}{4}$  corner Section 7  
Wexford County Monument  
Maple 6" S25W 20.21'  
Tw Oak 10" N15E 27.39'  
Maple 3" E 0.88'

E $\frac{1}{4}$  corner Section 7  
Wexford County Monument  
R. Pine 10" N62E 18.14'  
R. Pine 10" S5E 17.97'  
R. Pine 10" N15W 8.60'  
4" sq. WOOD POST N 2.11'

SW corner of described parcel in Section 7  
 $\frac{1}{2}$ " by 18" REBAR w/cap RLS#13584  
R. Pine 7" S8E 17.68'  
R. Pine 9" S39W 25.33'  
R. Pine 8" N56E 56.87'  
4" sq. WOOD POST N5E 32.03'

I hereby certify that I have surveyed and mapped the above described parcel(s) of land in accordance with Act 132 PA. 1970. And that the ratio of the unadjusted field traverse was one foot in \_\_\_\_\_ feet.

DATE

SURVEYED FOR

SURVEYED BY

FILE NO.

SHEET of SHEET(S)

Section 7 T 22 R 12

Information shown is from the 1982 survey by Leeman

This copy by Leeman

588-28-26W Wilcox  
588-28-26 W Wilcox

2403.00

2641.38

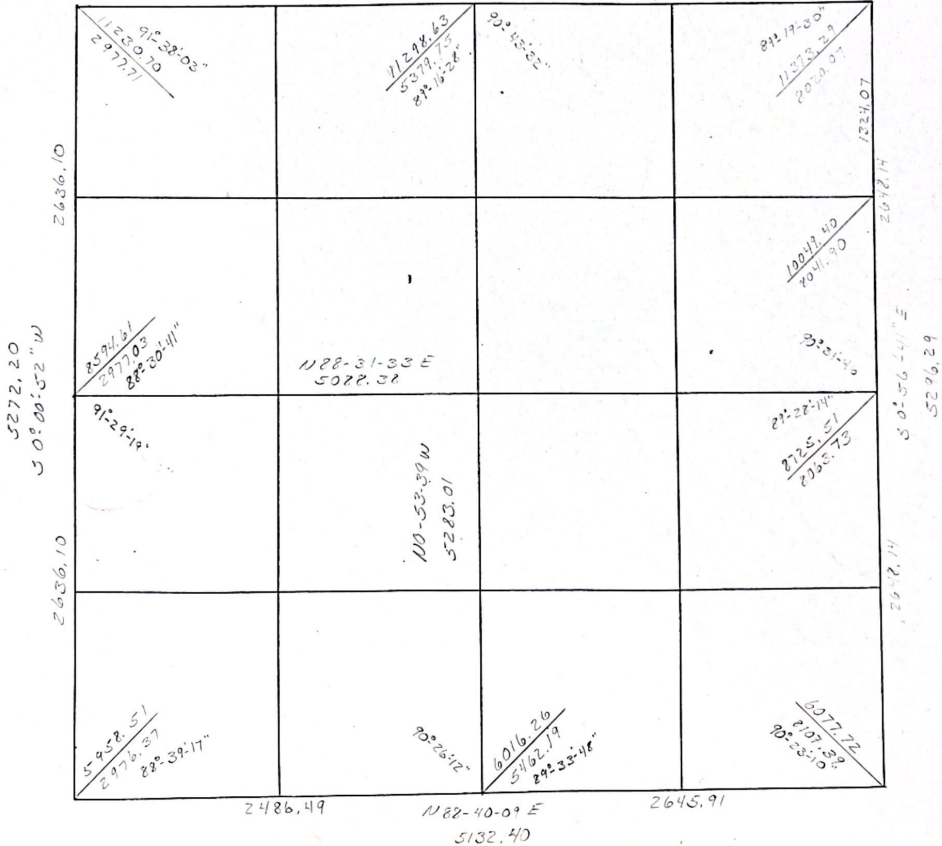

- Monument (Brass Capped)
- ⊗ Iron or Conc. Monument

⊕ Unknown or Computed



Bearings based on S line Sec 6  
 Survey by Wilcox

Section \_\_\_\_\_ T 22N R 12W

Information shown is from the \_\_\_\_\_ survey by G.L.O.

This copy by RAG

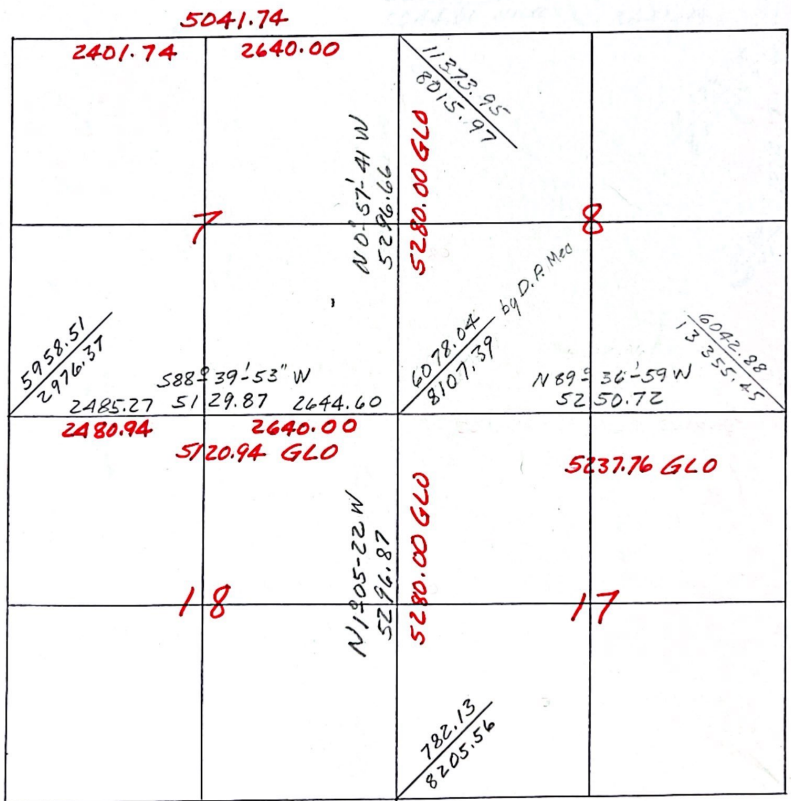

● Monument (Brass Capped)  
 ⊗ Iron or Conc. Monument



⊕ Unknown or Computed  
 ○ \_\_\_\_\_