

SURVEY MAP OF
SECTION 11, T31N, R1E
MONTMORENCY COUNTY

SURVEY REPORT

PURPOSE

The purpose of this survey was to delineate the boundaries of the state-owned parcel (SE $\frac{1}{4}$ of SE $\frac{1}{4}$) of this section, for use by Forest Management Division.

PREVIOUS SURVEYS AND PROCEDURE

Previous surveys by local surveyors have remonumented the Government Controlling Corners on the west and north boundaries of this Section.

Traverse line was run on the east boundary and across the south $\frac{1}{2}$ of the west boundary. The coordinates of the North boundary corners were then computed from previous survey notes.

At the SE corner of this section we found what is believed to be the original corner tree stump with a witness tree stump SW. This location falls within 5 feet of a double proportionate location for this corner.

The missing south and east $\frac{1}{2}$ corners were then established by single proportion.

A section subdivision was protracted and line and corners were established around the state-owned parcel.

SURVEY NOTES

All measurements are in feet and decimals thereof made with a Topcon
ET-1 Total Station.

Bearings are related to a survey by Don Marlatt, L.L.S. in Section 23.

CERTIFICATION

I, hereby, certify that the map delineated hereon is a representation of the findings of this survey, and that the monuments found or established and measurements made are in compliance with current survey standards.

Carl R. Johnson L.D.S. #30083



MICHIGAN
DEPARTMENT OF NATURAL RESOURCES
RECREATION DIV./SURVEYS - REG. II

TYPE OF SURVEY AND LOCATION Boundary and section
subdivision of SECTION 11, T31N R1E, MONTMORENCY CO.

DIVISION Forest Management SUR. PROJ. NO. 26-93367
SURVEY BY Carl R Johnson 30083 DATE summer-fall 1990
DRAWN BY C.R.J. DATE Dec. 26, 1990
FIELD WORK BY Ryan-Cowd - Yutku - Ripley

P. 10 - AM

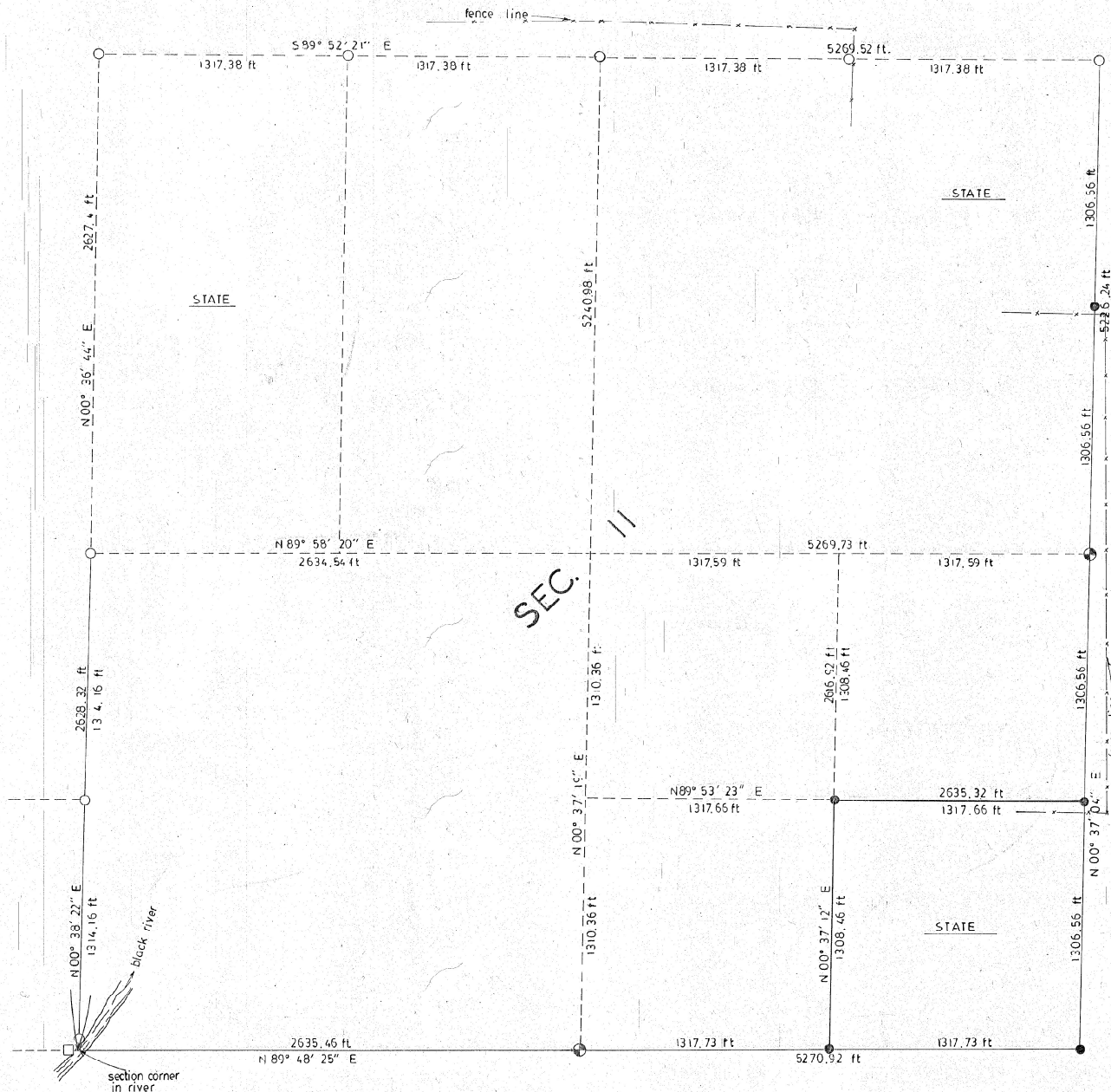

Scale 1 inch = 400 feet

- ☐ ☐ Corners of record
- ☒ Set 5/8" bar this survey
- ☒ Set D.N.R. monument this survey