



**DEPARTMENT OF NATURAL RESOURCES
STATE OF MICHIGAN
TIMBER SALE PROSPECTUS #7774**

SCHEDULED SALE DATE AND TIME: 9:00 a.m. (local time) on December 8, 2025.

LOCATION: GRAYLING MGMT UNIT, 1955 HARTWICK PINES ROAD, GRAYLING, MI 49738.

PROSPECTUS NOTE: The bidder is advised to inspect the sale area and review the location, estimated volumes, operating costs and contract terms of proposed sales. Please be aware that some landowners may request 60 days or more notice for access across their land.

Notice is hereby given that bids will be received by the Unit Manager, GRAYLING MANAGEMENT UNIT, for certain timber on the following described lands:

Ice 207 Aspen (72-018-25) / T27N, R04W, SEC. 13, E1/2NW, W1/2NE.

Crawford County, Advertised Price \$10,802.20, 19.5 Acres, Hardwood, Aspen.

SALE NOTE: This salvage sale encompasses aspen and mixed hardwoods that were damaged by the spring 2025 ice storm. The sale is short-duration with no extensions because the aspen and beech should be harvested as soon as possible.

A recreation site such as a trail, pathway, or campground is within the sale area or the vicinity. Certain restrictions/specifications may be applicable including time restrictions.

Ice Ventura: When Nature Falls (72-027-25) / T28N, R02E, SEC. 21, NESW, S1/2SW, N1/2SE.

Oscoda County, Advertised Price \$11,716.70, 52.1 Acres, Aspen, Hardwood.

SALE NOTE: This is a salvage sale that is a direct result of the 2025 spring ice storm. This sale has a short contract term (2 years) with no extensions allowed. There is oil and gas infrastructure within the sale area and the associated oil and gas company must be contacted prior to operations beginning.

Ice Granholm Aspen (72-028-25) / T28N, R02E, SEC. 10, NENW, NE, SE.

T28N, R02E, SEC. 11, SWNW, S1/2SW.

T28N, R02E, SEC. 14, N1/2NW, NESE, S1/2SE.

T28N, R02E, SEC. 3, NENW, S1/2NW, SW, SWSE.

T28N, R02E, SEC. 4, E1/2SE.

Oscoda County, Advertised Price \$80,229.50, 293.7 Acres, Aspen, Hardwood.

SALE NOTE: This salvage sale encompasses aspen and mixed hardwoods that were damaged by the spring 2025 ice storm. The sale is short duration with no extensions because the aspen should be harvested before it declines further.

The stands are being cut earlier than planned due to the ice storm damage; most of the aspen is only 40 years old, some is as young as 34.

There is snowmobile trail and cycle trail interface. The sale contains areas of steep terrain and kettle hole topography.

A recreation site such as a trail, pathway, or campground is within the sale area or the vicinity. Certain restrictions/specifications may be applicable including time restrictions.

Ice - Donnie Barko (72-033-25) / T28N, R02E, SEC. 16, S1/2NW,SWNE,N1/2SW,NWSE.

T28N, R02E, SEC. 17, S1/2NE,SW,SE.

Oscoda County, Advertised Price \$45,185.10, 204.8 Acres, Aspen, Hardwood.

SALE NOTE: This is a salvage sale due to damage sustained during the 2025 spring ice storm. Please note the short-term length of the contract with no extensions being offered.

Oil and gas infrastructure is present within the vicinity of the Sale Area, and the company must be contacted prior to operations beginning. See Sale Spec 5.1.3 for additional information.

Ice-Pulp Fiction (72-039-25) / T27N, R02E, SEC. 5, W1/2NE,NWSE.

T28N, R02E, SEC. 32, NWNE.

Oscoda County, Advertised Price \$5,618.75, 72.7 Acres, Jack Pine, Hardwood.

SALE NOTE: This sale is a 2025 ice storm salvage harvest.

There are ORV and snowmobile trails in or within 500 feet of the Sale Area.

There are unmarked portions of the sale boundary that are shown on the Timber Sale Map.

No extensions will be granted for this sale.

A recreation site such as a trail, pathway, or campground is within the sale area or the vicinity. Certain restrictions/specifications may be applicable including time restrictions.

Ice-Flailer Bark Boys (72-622-25) / T27N, R01W, SEC. 17, S1/2SE.

T27N, R02W, SEC. 13, NWSW,S1/2SW.

T27N, R02W, SEC. 14, S1/2NW,SWNE,SW,SE.

T27N, R02W, SEC. 23, NENW,N1/2NE.

T27N, R02W, SEC. 24, NWNW.

Crawford County, Advertised Price \$34,298.50, 361.9 Acres, Jack Pine, Red Pine.

SALE NOTE: Note: This is sale is a salvage harvest due to the 2025 Ice Storm, and thus, there is the risk for deteriorating timber.

This sale is on military lands, is non-certified, and the associated specs related to military sales apply.

There will be no extensions allowed.

BID INSTRUCTIONS (VER. 10/10/2022):

1. Scheduled Bid Location, Date, and Time (2/11)

Bids must be received by the Unit Manager, GRAYLING OFFICE, 1955 HARTWICK PINES ROAD, GRAYLING, MI 49738, no later than 9:00 a.m. (local time) on December 8, 2025. For further information concerning this sale, contact Tom Barnes at 231-384-7732 extension .

2. Bidder's Qualifications (10/22)

If all or part of a timber sale was prepared by a private contractor, the contractor and that contractor's company are not permitted to bid on the timber sale. A person must be 18 years of age or older to purchase timber. Permanent employees of the Department of Natural Resources or members of their immediate household may not bid. Former employees, in the permanent or seasonal class, may not bid until 3 months after the last day of active duty. Bids will not be accepted from individuals or companies appearing on the DNR/FRD No-Bid List. This list contains the names of purchasers who previously failed to execute a contract within 21-days or who have a history of poor performance.

3. Preparation of Sealed Bids (5/16)

Bid Forms may be completed online thru Michigan DNR Timber Sale Online Bidding (OLB) at www.michigan.gov/timberbidding or by completing the hardcopy Bid Form found in the Timber Sale Prospectus . Hardcopy Bid Forms shall be manually signed in ink. Registration in OLB is considered your 'signature' for all bids submitted thru that system. Bid prices must be entered for each species and product in the Bid Price column for all material subject to bidding and all fill-in blanks must be completed. If erasures or other changes appear on the hardcopy Bid Form, each erasure or change must be initialed by the person signing the bid.

4. Submission of Sealed Bids (5/16)

Bid forms may be obtained from the Unit Manager or thru OLB. Bids may be submitted hardcopy or thru OLB. All hardcopy bids must be submitted on the bid form and in an envelope clearly identified as described in this section. NOTE: Only one bid form per bid envelope. Sealed bids must be submitted to the Unit office designated in the prospectus and must be submitted at or prior to the time established in the prospectus. The envelope should show on the outside (a) the sale name or number and (b) the date and time of bid opening, as shown in the prospectus. Bids received after the time specified in the sale prospectus are late bids and will be rejected.

It is possible for a bidder to submit multiple bids on a single sale. For example, a bid may be submitted hardcopy and a bid may be submitted thru OLB. Or, two bidders from the same company could both submit bids on the same sale. If this were to happen, the State would accept all bids received and award the contract accordingly. All bidding and contractual requirements would apply to all bids received.

5. Public Opening of Sealed Bids (7/16)

If conditions permit, the sealed bids will be publicly opened and posted at the time and place set in the prospectus.

If a bidder, present at a bid opening, has submitted bids on more than one sale, that bidder may withdraw their unopened bid envelopes or announce the withdrawal of their online bid after being declared the successful bidder on one sale.

6. Award of Contract (1/11)

Award of the contract will be made to the Bidder whose bid, conforming to the prospectus, is most advantageous to the State of Michigan on the basis of total value at rates bid for the estimated quantities. The State reserves the right to reject any bid or waive any minor irregularity in bids received. A written award mailed (or otherwise furnished) to the successful Bidder shall be deemed to result in a binding contract without further action by either party.

7. Down Payment (1/11)

The Bidder to whom award is made must make a down payment within 21 days of the sale award. The amount of the down payment will be calculated as shown in the Bond and Payment Schedule of this prospectus. Only cash may be used to meet this requirement.

8. Performance Security (1/11)

As guarantee of faithful performance, a cash bond, certificate of deposit, surety bond or irrevocable letter of credit (LOC) is required within 21 days of the sale award. The amount of the performance security is shown in the Bond and

Payment Schedule of this prospectus. If an LOC or surety is used, the coverage must extend for at least 6 months beyond the contract expiration.

9. Worker's Compensation (10/22)

Purchaser shall obtain worker's compensation insurance to cover claims under Michigan's Worker's Disability Compensation Act of 1969 or similar employee benefit act of any other state applicable to an employee. Verification of Worker's Disability Compensation Act Compliance must be completed and submitted within 21 days of contract award and prior to the issuance of the timber sale contract. In addition, if applicable, Notice of Exclusion or Certificate of Insurance must also be submitted.

10. Timber Sale Contract (10/22)

Additional conditions and requirements common to all timber sales are listed on the timber sale contract (R4031) and are available on line at www.michigan.gov/timber. Contact the Unit Manager for additional information or a sample contract. Within 21 days of the date of the award letter, the bidder must sign the contract and provide the required down payment, performance security, and verification of worker's disability compensation. The down payment and performance security shall be in accordance with the provisions of the timber sale contract, in the sums stated in this prospectus. If these actions are not taken, then the Bidder, the Bidder's corporation, and the corporation's principals may not be permitted to bid on State timber sales for a period of 3 months after the first offense, 6 months after the second offense, and 1 year after the third offense. An offense will only be counted against the Bidder for 5 years. In addition, the Bidder certifies that if awarded this contract, the Bidder will complete the timber sale contract in accordance with its terms and any modifications thereof including requirements to purchase, cut, and remove the included timber by the expiration date.

Payment Unit values in the State Forest Timber Sale Contract are calculated based on the advertised value of the Payment Unit as a percentage of the total advertised value of the contract. The advertised value of each Payment Unit is given in the Description of Timber by Payment Unit table on the Timber Sale Information page. For example, if the value of Payment Unit 1 is advertised as \$1,500 and the total Timber Sale value is advertised as \$10,000, the contract price for Payment Unit 1 will be 15% of the total bid price ($\$1,500/\$10,000 * 100$).

11. Disclaimer of Estimates and Bidder's Warranty of Inspection (10/22)

Before submitting this bid, the Bidder is advised and cautioned to inspect the sale area, review the requirements of the sale contract, and take other steps as may be reasonably necessary to ascertain the location, estimated volumes, construction estimates, and operating costs of the proposed sale. Failure to do so will not relieve the Bidder from responsibility for completing the contract.

The Bidder warrants that this bid is submitted solely on the basis of the Bidder's examination and inspection of the quality and quantity of the timber offered for sale and the Bidder's opinion of the value thereof and the costs of recovery. No reliance should be placed on the State of Michigan's estimates of timber quality, quantity or costs of recovery. Bidder further acknowledges that the State of Michigan: (i) expressly disclaims any warranty of fitness of timber for any purpose; (ii) offers this timber as is without any warranty of quality (merchantability) or quantity and (iii) expressly disclaims any warranty as to the quantity or quality of timber sold.

12. Certification and Chain-of-Custody (10/22)

Unless otherwise indicated in the contract under section 7 – Other Conditions of the Sale Specific Conditions & Requirements, the area encompassed by this timber sale is certified to the standards of the Forest Stewardship Council (FSC) - Certificate #SCS-FM/COC-00090N and the Sustainable Forestry Initiative (SFI) - Certificate #NSF-SFIS-5Y031-SF5. Forest products from this sale may be delivered to the mill as "FSC 100% and / or SFI certified" as long as the contractor hauling the forest products is chain-of-custody (COC) certified or covered under a COC certificate from the destination mill. The purchaser is responsible for maintaining COC after leaving the sale area.

13. Good Neighbor Authority (GNA) Requirements (10/22)

If the name of this timber sales contains the acronym GNA, it is authorized by the Good Neighbor Authority (GNA) and covered by various agreements between the U.S. Forest Service and the State. The timber sale occurs on federal land and the following conditions apply:

GNA contracts on US Forest Service land will not be awarded to purchasers on the Federal list of excluded parties. The System for Award Management (SAM) will be checked for active excluded parties prior to award of contract. In

addition, the Bidder to whom award is made must complete an Assurance Regarding Felony Conviction or Tax Delinquent Status for Corporate Applicants (AD-3031).

14. Good Neighbor Authority (GNA) Requirements, con't (10/22)

Bidder certifies, by signing this bid form, that to the best of Bidder's knowledge that the following representations are accurate and complete.

- a. That the Bidder and its principals are not presently debarred, suspended, proposed for debarment, declared ineligible, or voluntary excluded from timber sales (covered transactions) by any Federal department or agency.
- b. That the Bidder and its principals have not within a 3-year period preceding this bid been convicted of or had a civil judgment rendered against them for commission of fraud or a criminal offense in connection with obtaining , attempting to obtain, or performing a public (Federal, State, or local) transaction or contract under a public transaction; violation of Federal or State antitrust statutes or commission of embezzlement, theft, forgery, bribery, falsification or destruction of records, making false statements, or receiving stolen property.
- c. That the Bidder and its principals are not presently indicted for or otherwise criminally or civilly charged by a governmental entity (Federal, State, or local) with commission of any of the offenses enumerated in paragraph b of this certification.
- d. That the Bidder and its principals have not within a 3-year period preceding this bid had one or more public transactions (Federal, State, or local) terminated for breach or default of a timber or forest product contract.

Bidders that cannot certify this requirement, in whole or in part, shall submit an explanation with their bid.

Scott Bowen
Director

TIMBER SALE INFORMATION

Ice 207 Aspen (72-018-25)

T27N, R04W, SEC. 13.

Crawford County (Advertised Price \$10,802.20)

SALE NOTE: This salvage sale encompasses aspen and mixed hardwoods that were damaged by the spring 2025 ice storm. The sale is short-duration with no extensions because the aspen and beech should be harvested as soon as possible.

A recreation site such as a trail, pathway, or campground is within the sale area or the vicinity. Certain restrictions/specifications may be applicable including time restrictions.

A timber sale contract for this lump sum, sealed bid timber sale will be awarded to the responsible bidder offering the highest sealed bid price. All units of volume listed below were estimated using the Inventory Manager computer program and the new Michigan taper model. Bids must be at or above the following advertised price for each product and species:

<u>PRODUCTS & SPECIES</u>	<u>ESTIMATED UNITS*</u>	<u>ADVERTISED PRICE</u>
Pulpwood		
B. T. Aspen	287 Cords	\$ 13.90 / Cord
Mixed Hardwood	288 Cords	\$ 17.30 / Cord
Mixed Oak	52 Cords	\$ 13.90 / Cord
Red Pine	36 Cords	\$ 27.70 / Cord
White Pine	10 Cords	\$ 11.05 / Cord

* The total volume is statistically estimated within plus (+) or minus (-) 27.18 percent. There are an estimated 677 cords on this timber sale, plus or minus 184 cords at the 95% confidence level. The estimated units are final and not subject to adjustment. Prospective bidders are urged to examine this timber and to make their own estimates of quantity and quality.

BOND AND PAYMENT SCHEDULE:

1. A bond in the amount of \$1,000.00 to insure faithful performance of the conditions of the contract will be deposited by the successful bidder within 21 days of the sale award.
 2. Cutting in any sale or unit without the required advance payment would be considered a trespass.
 3. Total payment must be paid in advance or according to the following schedule :
 - (a) Ten percent (10%) of the sale value must be paid within 21 days of the sale award.
 - (b) The remainder is due before cutting begins.
 - (c) Payment for each of the following units must be made before cutting begins in that unit:
- | PAYMENT UNIT NUMBER | PERCENT OF TOTAL SALE VALUE |
|---------------------|-----------------------------|
| 01 | 100.0% |
4. If no cutting takes place, the 10% down payment will not be refunded.
 5. Operations on the contract issued will terminate on 12/31/2027.

SALE STATISTICS

Volumes were calculated in cubic feet using the Michigan taper model. Cubic foot volume includes all wood inside bark for the product indicated. For display purposes, cubic feet were converted to cords and MBF using a simple conversion factor, e.g. 79 cubic feet per cord and 185 cubic feet per MBF. The cubic foot volumes are precise; the cords and MBF volumes are not. Cubic foot volume cannot be directly converted to cords or boards with precision.

SALE VOLUMES

The total estimated sale volume may not equal the sum of the species/products due to the nature of statistical calculations associated with double sampling methodology.

VOLUME			STATISTICAL RANGE IN CORDS	
TOTAL CUBIC FEET	TOTAL CORDS	PERCENT ERROR	MINIMUM	MAXIMUM
53,513	677	27.18%	493	861

VDU VOLUMES

A VDU is a Volume Determination Unit. Volumes and their associated statistics are calculated at the VDU level and summarized to the sale level. There is often a one to one relationship between a VDU and a Payment Unit, but not always, depending on the cruise design. Refer to the VDU TO PAYMENT UNIT table.

	VOLUME			RANGE IN CORDS	
VDU	TOTAL CUBIC FEET	TOTAL CORDS	PERCENT ERROR	MINIMUM	MAXIMUM
74	53,513	677	27.18%	493	862
TOTAL:	53,513	677		493	862

VDU TO PAYMENT UNIT

When a VDU is associated with more than one Payment Unit (PU), the VDU volumes are assigned to the PU based on acres of the VDU within the PU.

VDU	VDU ACRES	PU	PU ACRES
TOTAL:			

DESCRIPTION OF TIMBER BY PAYMENT UNIT (PU)

PU	MARKET GROUP	PRODUCT	QUANTITY	UNIT	ACRES	ADVERTISE PRICE
1	B. T. Aspen	Pulpwood	287	Cords	19.5	\$10,802.20
	Mixed Hardwood		288	Cords		
	Beech		31	Cords		
	Red Maple		251	Cords		
	Sugar Maple		6	Cords		
	Mixed Oak		52	Cords		
	Red Oak	Sawtimber	8.2	MBF		
	White Oak		2.0	MBF		
	Red Oak	Pulpwood	29	Cords		
	White Oak		3	Cords		
	Red Pine		36	Cords		
	White Pine	10	Cords			
TOTAL:			673	Cords		

Sale Specific Conditions & Requirements

Sale Name: Ice 207 Aspen

Sale Number: 72-018-25 Seq#: 1

1 - Sale Area

1.2 - Boundaries

1.2.1 - Painted Boundaries (9/19)

Exterior sale boundary lines against state are marked and identified by red paint. Cut the merchantable red painted boundary line trees that are defined as Included Timber in spec 2.1.1. If the red painted tree is in a multiple-stem clump, cut all trees within that clump.

2 - Timber Specifications

2.1 - Included Timber

2.1.1 - Clearcut Unit(s) with Unmerchantable Trees (6/14)

Within Payment Unit(s) 1, cut all trees that are two (2) inches or more at DBH, except for trees marked with green paint.

2.1.11 - Description of Timber Note (2/04)

Note that this stand was impacted by the spring 2025 ice storm. Storm damage primarily involved limb breakage in the aspen and beech. All species were cruised as pulp except for the oak.

4 - Transportation

4.1 - Construction

4.1.3 - Slash and Earthen Piles (8/04)

Piles or windrows of earth along roads and landings that have been widened or constructed shall be leveled. Slash from road maintenance or construction, including stumps, shall be chipped, utilized or dispersed into the sale.

4.1.6 - Road Construction (4/24)

Construction of new roads or improvements of existing roads shall be done in such a way as to minimize the environmental and visual impacts. Merchantable trees shall be cut and utilized unless otherwise directed. Non-merchantable trees shall be severed and laid flat on the ground. Slash shall be scattered, not left in windrows, and kept a minimum of 10 feet back from the road edge. Stumps shall be set upright, not left on edge, and be moved at least 10 feet away from the road edge.

Disturbed soil shall be feathered into the woods and not left in berms or windrows.

4.1.7 - Road Closure (10/11)

All new roads built into the sale must be blocked to vehicle traffic upon completion of the sale. Overgrown roads that are reopened shall be considered new roads. In general, this will require constructing a four (4') foot high berm of stumps and logs covered with earth. Stumps and brush may need to be placed along part of the road behind the berm. Contact the Sale Administrator for specific details of design and placement.

4.1.11 - Permits (2/12)

The Purchaser will secure any necessary highway permits that may be required.

5 - Operations

5.2 - Conduct of Operations

5.2.4 - Dead and Down Creation

5.2.4.2 - Dead and Down Creation, Hare and Grouse (1/25)

To improve habitat for snowshoe hare, grouse, and other species, the Purchaser is to leave two 12-inch diameter or larger log size pieces on the ground for every two (2) acres. They should be scattered throughout the sale. If possible, the logs or trees should be felled so they overlap. Note these pieces should have a minimum length of five (5) feet. They can be of any tree species and can be an un-merchantable piece of wood or a full tree.

5.2.38 - No Decking Against Live Trees (2/04)

Cut products may not be decked against unmarked or designated leave trees.

5.2.41 - Snowmobile Trail Protection (9/11)

The LP 7 is a snowmobile trail and is shown on the Timber Sale Map. Do not cut or damage posts with orange trail markers or traffic control signs. If the trail is used for hauling, it must be graded to the satisfaction of the Unit Manager or his/her representative prior to December 1. The snowmobile trail may not be used for any timber sale operations from December 1 to March 31 without written permission from the Unit Manager or his/her representative.

6 - Safety and Fire Prevention

6.2 - Signing

6.2.1 - Road Posting (10/20)

The Purchaser is responsible for posting and maintaining caution signs on the forest road haul route prior to beginning operations. The road must be posted at appropriate distances from the Sale Area to warn of logging activity and truck traffic. Signs must be removed when harvest operations are suspended or completed. The Purchaser will provide these signs.

6.2.2 - Snowmobile Trail Posting (10/20)

The Purchaser is responsible for posting and maintaining caution signs on Trail LP 7 prior to beginning operations during the snowmobile season (approximately December 1 to March 31). The trail must be posted - if it will be used for hauling - at appropriate distances from the Sale Area to warn of logging activity and truck traffic. Signs must be removed when harvest operations are suspended or completed. The Purchaser will provide these signs.

6.2.3 - Recreational Trail Posting (10/20)

The Purchaser is responsible for posting and maintaining caution signs on the Shore to Shore horse and hiking trail prior to beginning operations. The trail must be posted - if it will be used for hauling - at appropriate distances from the Sale Area to warn of logging activity and truck traffic at both ends of the trail. Signs must be removed when harvest operations are suspended or completed. The Purchaser will provide these signs.

7 - Other Conditions

7.2 - Extensions

7.2.2 - No Extensions (3/09)

There will be no extensions granted on this contract because it is an ice storm salvage.

7.5 - Loss

7.5.1 - Deteriorating Timber (7/09)

The Sale Area has received damage from the spring 2025 ice storm, beech bark disease, and aspen heart rot. The Purchaser should harvest the wood as soon as possible. The Department of Natural Resources is held free of responsibility of any further damage or deterioration due to delay in harvesting.

**TIMBER SALE MAP**

This information provided by authority of Part 525, 1994 PA 451, as amended.

Sale Number

72-018-25

Date

07/30/2025

Forest Management Unit

Grayling Mgt Unit

County

Crawford

Mapped By: Charlebois

Cruised By: Charlebois

Scale

1:13,500

Page

1

Of

1

Township

27N

Range

04W

Section(s) and

Subdivision(s) Sec. 13 E1/2NW,W1/2NE;

Cover Type

A = Aspen	J = Jack Pine	O = Oak	U = Upland Brush
B = Paper Birch	K = Rock	P = Lowland Poplar	UM = Upland Mix Forest
C = Cedar	L = Lowland Brush	Q = Mixed Swamp Conifer	V = Bog or Marsh
D = Treed Bog	LM = Lowland Mix Forest	R = Red Pine	W = White Pine
E = Swamp Hardwoods	M = Maple, Beech, Birch	S = Black Spruce	X = Non Stocked
F = Spruce/Fir	MC = Mixed Conifer	T = Tamarack	Y = Sand
G = Grass	MD = Mixed Deciduous	Z = Water	
H = Hemlock	N = Marsh		

Density

0 = Non Stocked	5 = Pole Timber Medium
1 = Seedling Sapling Poor	6 = Pole Timber Well
2 = Seedling Sapling Medium	7 = Saw Timber Poor
3 = Seedling Sapling Well	8 = Saw Timber Medium
4 = Pole Timber Poor	9 = Saw Timber Well

Ice 207 Aspen

19.5 Acres

Legend

- Sale Boundary Against State (Red paint)
- - - DNR Forest Road
- . - . Admin Access Road
- County Road
- Railroad
- Overhead Powerline
- Snowmobile Trail
- Horse Trail
- Hiking Trail
- ORV Route
- Survey Corner

PRIVATE

1 mile north to
Batterson Road**Payment Unit
Number**

1

Acres

19.5

Lake States Railroad
Old 27

PRIVATE

1.9 miles
south to
B.L. I-75

0 0.25 0.5 Miles

scan QR Code to
access cruise datascan QR Code to
open map in app

14

TIMBER SALE INFORMATION

Ice Ventura: When Nature Falls (72-027-25)

T28N, R02E, SEC. 21.

Oscoda County (Advertised Price \$11,716.70)

SALE NOTE: This is a salvage sale that is a direct result of the 2025 spring ice storm. This sale has a short contract term (2 years) with no extensions allowed. There is oil and gas infrastructure within the sale area and the associated oil and gas company must be contacted prior to operations beginning.

A timber sale contract for this lump sum, sealed bid timber sale will be awarded to the responsible bidder offering the highest sealed bid price. All units of volume listed below were estimated using the Inventory Manager computer program and the new Michigan taper model. Bids must be at or above the following advertised price for each product and species:

<u>PRODUCTS & SPECIES</u>	<u>ESTIMATED UNITS*</u>	<u>ADVERTISED PRICE</u>
Pulpwood		
Black/Red (Hybrid) Oak	28 Cords	\$ 13.90 / Cord
Jack Pine	31 Cords	\$ 8.20 / Cord
Mixed Hardwood	158 Cords	\$ 17.30 / Cord
Quaking Aspen	452 Cords	\$ 13.90 / Cord
Red Pine	24 Cords	\$ 27.70 / Cord
White Pine	126 Cords	\$ 11.05 / Cord

* The total volume is statistically estimated within plus (+) or minus (-) 32.91 percent. There are an estimated 820 cords on this timber sale, plus or minus 270 cords at the 95% confidence level. The estimated units are final and not subject to adjustment. Prospective bidders are urged to examine this timber and to make their own estimates of quantity and quality.

BOND AND PAYMENT SCHEDULE:

- A bond in the amount of \$1,000.00 to insure faithful performance of the conditions of the contract will be deposited by the successful bidder within 21 days of the sale award.
- Cutting in any sale or unit without the required advance payment would be considered a trespass.
- Total payment must be paid in advance or according to the following schedule :
 - Ten percent (10%) of the sale value must be paid within 21 days of the sale award.
 - The 10% down payment will be credited towards the first unit cut.
 - Payment for each of the following units must be made before cutting begins in that unit:

PAYMENT UNIT NUMBER	PERCENT OF TOTAL SALE VALUE
01	8.5%
02	39.0%
03	52.5%
- If no cutting takes place, the 10% down payment will not be refunded.
- Operations on the contract issued will terminate on 12/31/2027.

SALE STATISTICS

Volumes were calculated in cubic feet using the Michigan taper model. Cubic foot volume includes all wood inside bark for the product indicated. For display purposes, cubic feet were converted to cords and MBF using a simple conversion factor, e.g. 79 cubic feet per cord and 185 cubic feet per MBF. The cubic foot volumes are precise; the cords and MBF volumes are not. Cubic foot volume cannot be directly converted to cords or boards with precision.

SALE VOLUMES

The total estimated sale volume may not equal the sum of the species/products due to the nature of statistical calculations associated with double sampling methodology.

VOLUME			STATISTICAL RANGE IN CORDS	
TOTAL CUBIC FEET	TOTAL CORDS	PERCENT ERROR	MINIMUM	MAXIMUM
64,748	820	32.91%	550	1,089

VDU VOLUMES

A VDU is a Volume Determination Unit. Volumes and their associated statistics are calculated at the VDU level and summarized to the sale level. There is often a one to one relationship between a VDU and a Payment Unit, but not always, depending on the cruise design. Refer to the VDU TO PAYMENT UNIT table.

	VOLUME			RANGE IN CORDS	
VDU	TOTAL CUBIC FEET	TOTAL CORDS	PERCENT ERROR	MINIMUM	MAXIMUM
46	23,516	298	62.58%	111	484
48	3,527	45	74.64%	11	78
150	4,815	61	138.21%	0	145
246	32,890	416	46.44%	223	610
TOTAL:	64,748	820		346	1,317

VDU TO PAYMENT UNIT

When a VDU is associated with more than one Payment Unit (PU), the VDU volumes are assigned to the PU based on acres of the VDU within the PU.

VDU	VDU ACRES	PU	PU ACRES
TOTAL:			

DESCRIPTION OF TIMBER BY PAYMENT UNIT (PU)

PU	MARKET GROUP	PRODUCT	QUANTITY	UNIT	ACRES	ADVERTISE PRICE
1	Mixed Hardwood	Pulpwood	43	Cords	8.8	\$994.10
	<i>Black Cherry</i>		43	<i>Cords</i>		
	Quaking Aspen		18	Cords		
2	Black/Red (Hybrid)	Pulpwood	13	Cords	20.6	\$4,568.65
	Jack Pine		6	Cords		
	Mixed Hardwood		54	Cords		
	<i>Black Cherry</i>		28	<i>Cords</i>		
	<i>Red Maple</i>		26	<i>Cords</i>		
	Quaking Aspen		182	Cords		
	Red Pine		24	Cords		
	White Pine		19	Cords		
3	Black/Red (Hybrid)	Pulpwood	15	Cords	22.7	\$6,153.95
	Jack Pine		25	Cords		
	Mixed Hardwood		61	Cords		
	<i>Red Maple</i>	<i>Sawtimber</i>	2.0	<i>MBF</i>		
	<i>Black Cherry</i>	<i>Pulpwood</i>	37	<i>Cords</i>		
	<i>Paper Birch</i>		3	<i>Cords</i>		
	<i>Red Maple</i>		17	<i>Cords</i>		
	Quaking Aspen		252	Cords		
	White Pine		107	Cords		
TOTAL:			819	Cords		

Sale Specific Conditions & Requirements

Sale Name: Ice Ventura: When Nature Falls

Sale Number: 72-027-25 Seq#: 1

1 - Sale Area

1.2 - Boundaries

1.2.1 - Painted Boundaries (9/19)

The sale boundary and Payment Unit boundaries are marked and identified by blue and red paint, as well as utilize unmarked roads. Exterior sale boundary lines against private property are marked with blue paint. Exterior sale boundary lines against state are marked with red paint and utilize Pennsylvania Crossing Road as a designated, unmarked boundary. Interior Payment Unit boundaries are unmarked and utilize Pennsylvania Crossing Road where applicable. Retention patches are marked with red paint; no harvesting activities may occur within these areas. The painted boundary line trees are not Included Timber and are to be protected unless agreed upon by the Sale Administrator.

2 - Timber Specifications

2.1 - Included Timber

2.1.1 - Clearcut Unit(s) with Unmerchantable Trees (6/14)

Within Payment Unit(s) 1-3, cut all trees that are two (2) inches or more at DBH, except do not cut any trees that are designated with green paint above and below breast height.

3 - Payments

3.4 - Damaged Timber

3.4.1 - Damaged Timber (12/24)

General Condition and Requirement 3.4 Damaged Timber, defines liquidated damages for undesignated live merchantable trees which are cut or injured. No damage is acceptable to undesignated live merchantable trees. Within the Sale Area, if more than 10% of trees (> 4.5" DBH) within a specified area of the sale are damaged, liquidated damages will be assessed for all trees damaged. Rates will be in accordance with General Condition and Requirement 3.4 Damaged Timber.

4 - Transportation

4.1 - Construction

4.1.3 - Slash and Earthen Piles (8/04)

Piles or windrows of earth along roads and landings that have been widened or constructed shall be leveled. Slash from road maintenance or construction, including stumps, shall be dispersed throughout the sale.

4.1.6 - Road Construction (4/24)

Construction of new roads or improvements of existing roads shall be done in such a way as to minimize the environmental and visual impacts. Merchantable trees shall be cut and utilized unless otherwise directed. Non-merchantable trees shall be severed and laid flat on the ground. Slash shall be scattered, not left in windrows, and kept a minimum of 10 feet back from the road edge. Stumps shall be set upright, not left on edge, and be moved at least 10 feet away from the road edge. Disturbed soil shall be feathered into the woods and not left in berms or windrows.

4.1.7 - Road Closure (10/11)

All new roads built into the sale must be blocked to vehicle traffic upon completion of the sale. Overgrown roads that are reopened shall be considered new roads. In general, this will require constructing a four (4') foot high berm of stumps and logs covered with earth. These roads must be rendered impassable to cars and trucks. Temporary berms may be required if no sale activity occurs for 30 or more consecutive days. Contact the Sale Administrator for specific details of design and placement.

4.1.11 - Permits (2/12)

The Purchaser will secure any necessary permits that may be required.

5 - Operations

5.1 - Notification

5.1.3 - Well Heads and Natural Gas Pipelines (11/15)

The Purchaser is responsible for contacting the gas or pipeline company prior to operating equipment in the vicinity of well heads or natural gas pipelines. Contact The Muzyl Oil Corporation at 989-732-8100.

5.2 - Conduct of Operations

5.2.1 - Slash

5.2.1.10 - No Slash in Openings (5/10)

No brush or logging debris is to be left in the openings containing well sites, which is indicated on the Timber Sale Map. Any damage to the opening shall be repaired according to specifications of the Unit Manager or his/her representative.

5.2.2 - Hazard Trees/Snags

5.2.2.1 - Den Trees (10/16)

Obvious hollow and/or den trees shall be protected and left standing unless they are a safety hazard.

5.2.4 - Dead and Down Creation

5.2.4.4 - Dead and Down Creation, Grouse (6/18)

To encourage grouse and other wildlife, in Payment Unit(s) 1-3, leave one, 12" diameter or larger log-length (8 foot minimum) piece on the ground for every two (2) acres, preferably a hardwood species such as oak or maple or if no hardwoods are present, a pine species (white or red). These will be evenly scattered throughout the Payment Unit. These trees will be evenly scattered throughout the Payment Unit, preferably at least two chains from any roads, two-tracks, or trails open to vehicles. This can be an unmerchantable piece or a full tree.

5.2.29 - Shrub Protection (1/20)

Reasonable care must be taken to not damage Hawthorn or Juneberry (Serviceberry) within the sale area. These woody-shrub plants are highly beneficial to various wildlife species.

5.2.32 - Decking/Landing Restoration (9/13)

All decking and landing areas must have the surface area restored to a condition equal to or better than before. This is to ensure the proper regeneration of the stand. Wood debris, chips and "cookies" from trimmings must be removed or scattered away from landing and loading areas and may not be windrowed on the edge.

5.2.38 - No Decking Against Live Trees (2/04)

Cut products may not be decked against unmarked or designated leave trees.

5.8 - Protection of Endangered Species

5.8.5 - Protection of Raptor Nests (3/13)

All trees with raptor nests will be protected if found during harvesting operations. Notification will be made to the Unit Manager or his/her representative who will notify the Wildlife Biologist so an onsite evaluation and recommendation can be made, if necessary.

6 - Safety and Fire Prevention

6.2 - Signing

6.2.1 - Road Posting (10/20)

The Purchaser is responsible for posting and maintaining caution signs on Pennsylvania Crossing Road prior to beginning operations. The road must be posted at appropriate distances from the Sale Area to warn of logging activity and truck traffic. Signs must be removed when harvest operations are suspended or completed. The Purchaser will provide these signs.

7 - Other Conditions

7.2 - Extensions

7.2.2 - No Extensions (3/09)

There will be no extensions granted on this contract. This is a salvage sale as a result of the 2025 Ice Storm with damaged timber that is at risk of further deteriorating.

7.5 - Loss

7.5.1 - Deteriorating Timber (7/09)

The Sale Area has received damage from the 2025 Ice Storm. The Purchaser should harvest the wood as soon as possible. The Department of Natural Resources is held free of responsibility of any further damage or deterioration due to delay in harvesting.



TIMBER SALE MAP

This information provided by authority of Part 525, 1994 PA 451, as amended.

Sale Number

72-027-25

Date

09/19/2025

Forest Management Unit

Grayling Mgt Unit

County

Oscoda

Mapped By: Halabut, McClarren, Steinhauer

Cruised By: Halabut, McClarren

Scale

1:10,000

Page

1

Of

1

Township
28N

Range
02E

Section(s) and
Subdivision(s) Sec. 21 NESW,S1/2SW,N1/2SE;

Cover Type

A = Aspen	J = Jack Pine	O = Oak	U = Upland Brush
B = Paper Birch	K = Rock	P = Lowland Poplar	UM = Upland Mix Forest
C = Cedar	L = Lowland Brush	Q = Mixed Swamp Conifer	V = Bog or Marsh
D = Treed Bog	LM = Lowland Mix Forest	R = Red Pine	W = White Pine
E = Swamp Hardwoods	M = Maple, Beech, Birch	S = Black Spruce	X = Non Stocked
F = Spruce/Fir	MC = Mixed Conifer	T = Tamarack	Y = Sand
G = Grass	MD = Mixed Deciduous	Z = Water	
H = Hemlock	N = Marsh		

Density

0 = Non Stocked	5 = Pole Timber Medium
1 = Seedling Sapling Poor	6 = Pole Timber Well
2 = Seedling Sapling Medium	7 = Saw Timber Poor
3 = Seedling Sapling Well	8 = Saw Timber Medium
4 = Pole Timber Poor	9 = Saw Timber Well

**Ice Ventura: When
Nature Falls**

52.1 Acres

Payment Unit Number	Acres
1	8.8
2	20.6
3	22.7

Legend

- Against State (Red)
- Against State (Unpainted)
- Private Line (Blue)
- Retention Areas
- Stands
- DNR Oil And Gas Lines
- Primary Forest Road
- Secondary Forest Road
- Forest Access Route
- Administrative Access Only
- Non-DNR Road
- Field Grade Corner

Denotes a Well
Site

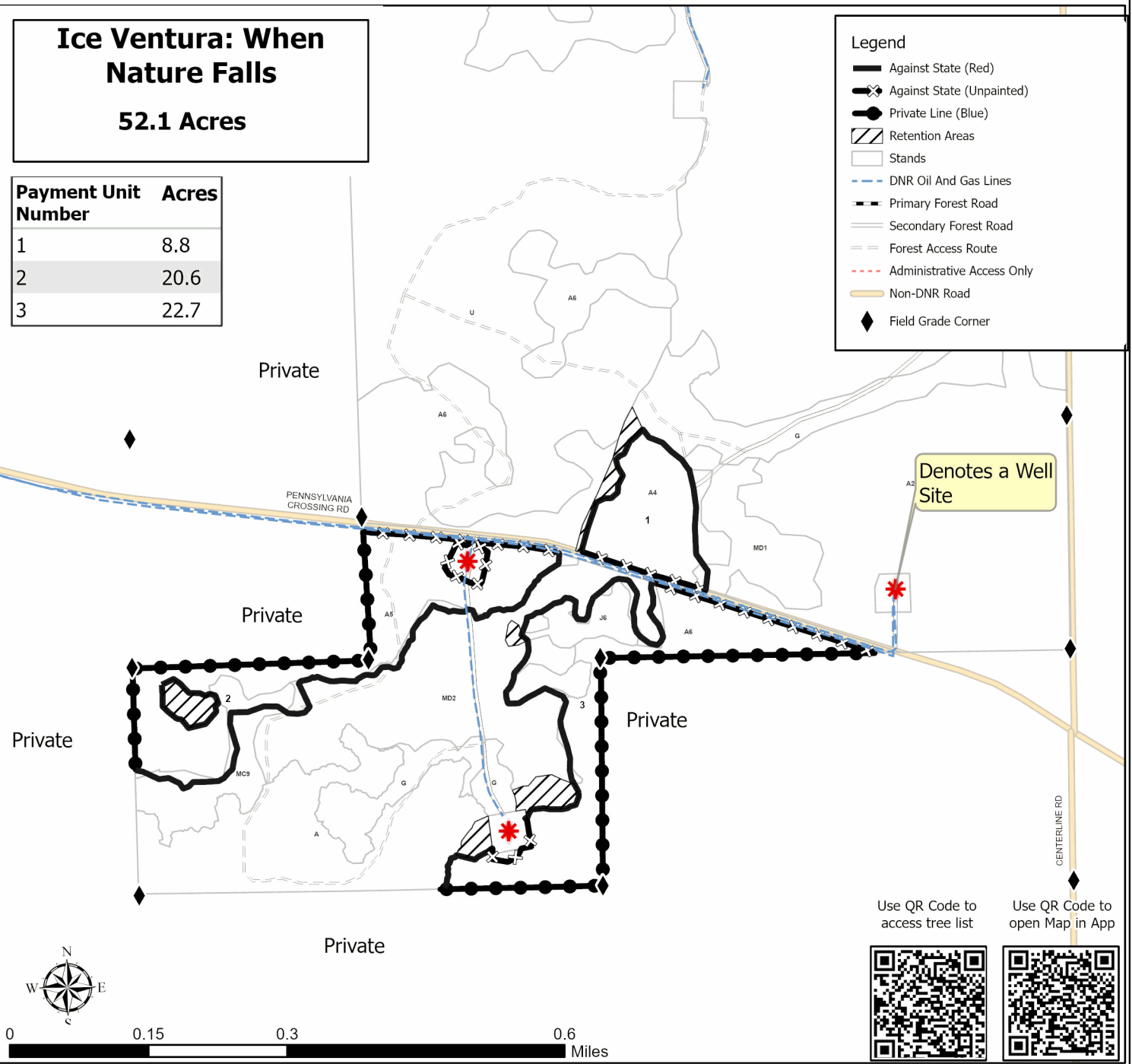

TIMBER SALE INFORMATION

Ice Granholm Aspen (72-028-25)

T28N, R02E, SEC. 10; T28N, R02E, SEC. 11; T28N, R02E, SEC. 14; T28N, R02E, SEC. 3; T28N, R02E, SEC. 4.
Oscoda County (Advertised Price \$80,229.50)

SALE NOTE: This salvage sale encompasses aspen and mixed hardwoods that were damaged by the spring 2025 ice storm. The sale is short duration with no extensions because the aspen should be harvested before it declines further.

The stands are being cut earlier than planned due to the ice storm damage; most of the aspen is only 40 years old, some is as young as 34.

There is snowmobile trail and cycle trail interface. The sale contains areas of steep terrain and kettle hole topography.

A recreation site such as a trail, pathway, or campground is within the sale area or the vicinity. Certain restrictions/specifications may be applicable including time restrictions.

A timber sale contract for this lump sum, sealed bid timber sale will be awarded to the responsible bidder offering the highest sealed bid price. All units of volume listed below were estimated using the Inventory Manager computer program and the new Michigan taper model. Bids must be at or above the following advertised price for each product and species:

<u>PRODUCTS & SPECIES</u>	<u>ESTIMATED UNITS*</u>	<u>ADVERTISED PRICE</u>
Sawtimber		
Red Oak	48.3 MBF	\$ 96.00 / MBF
Pulpwood		
Jack Pine	7 Cords	\$ 8.20 / Cord
Misc. Species 3	6 Cords	\$ 5.00 / Cord
Mixed Aspen	3,740 Cords	\$ 13.90 / Cord
Mixed Hardwood	642 Cords	\$ 17.30 / Cord
Mixed Oak	893 Cords	\$ 13.90 / Cord

* The total volume is statistically estimated within plus (+) or minus (-) 14.04 percent. There are an estimated 5,403 cords on this timber sale, plus or minus 759 cords at the 95% confidence level. The estimated units are final and not subject to adjustment. Prospective bidders are urged to examine this timber and to make their own estimates of quantity and quality.

BOND AND PAYMENT SCHEDULE:

1. A bond in the amount of \$4,011.00 to insure faithful performance of the conditions of the contract will be deposited by the successful bidder within 21 days of the sale award.
2. Cutting in any sale or unit without the required advance payment would be considered a trespass.
3. Total payment must be paid in advance or according to the following schedule:
 - (a) Ten percent (10%) of the sale value must be paid within 21 days of the sale award.
 - (b) The 10% down payment will be credited towards the first unit cut.

(c) Payment for each of the following units must be made before cutting begins in that unit:

<u>PAYMENT UNIT NUMBER</u>	<u>PERCENT OF TOTAL SALE VALUE</u>
01	9.7%
02	4.7%
03	6.6%
04	23.4%
05	28.3%
06	11.8%
07	6.1%
08	9.4%

4. If no cutting takes place, the 10% down payment will not be refunded.
5. Operations on the contract issued will terminate on 12/31/2027.

SALE STATISTICS

Volumes were calculated in cubic feet using the Michigan taper model. Cubic foot volume includes all wood inside bark for the product indicated. For display purposes, cubic feet were converted to cords and MBF using a simple conversion factor, e.g. 79 cubic feet per cord and 185 cubic feet per MBF. The cubic foot volumes are precise; the cords and MBF volumes are not. Cubic foot volume cannot be directly converted to cords or boards with precision.

SALE VOLUMES

The total estimated sale volume may not equal the sum of the species/products due to the nature of statistical calculations associated with double sampling methodology.

VOLUME			STATISTICAL RANGE IN CORDS	
TOTAL CUBIC FEET	TOTAL CORDS	PERCENT ERROR	MINIMUM	MAXIMUM
426,805	5,403	14.04%	4,644	6,162

VDU VOLUMES

A VDU is a Volume Determination Unit. Volumes and their associated statistics are calculated at the VDU level and summarized to the sale level. There is often a one to one relationship between a VDU and a Payment Unit, but not always, depending on the cruise design. Refer to the VDU TO PAYMENT UNIT table.

	VOLUME			RANGE IN CORDS	
VDU	TOTAL CUBIC FEET	TOTAL CORDS	PERCENT ERROR	MINIMUM	MAXIMUM
6	215,172	2,724	22.47%	2,112	3,336
15	54,180	686	24.94%	515	857
21	88,792	1,124	24.48%	849	1,399
25	68,661	869	38.06%	538	1,200
TOTAL:	426,805	5,403		4,014	6,792

VDU TO PAYMENT UNIT

When a VDU is associated with more than one Payment Unit (PU), the VDU volumes are assigned to the PU based on acres of the VDU within the PU.

VDU	VDU ACRES	PU	PU ACRES
TOTAL:			

DESCRIPTION OF TIMBER BY PAYMENT UNIT (PU)

PU	MARKET GROUP	PRODUCT	QUANTITY	UNIT	ACRES	ADVERTISE PRICE
1	Red Oak	Sawtimber	5.2	MBF	33.6	\$7,784.80
	Mixed Aspen	Pulpwood	423	Cords		
	<i>B. T. Aspen</i>		355	<i>Cords</i>		
	<i>Quaking Aspen</i>		68	<i>Cords</i>		
	Mixed Hardwood		66	Cords		
	<i>Paper Birch</i>		3	<i>Cords</i>		
	<i>Red Maple</i>		41	<i>Cords</i>		
	<i>Sugar Maple</i>		22	<i>Cords</i>		
	Mixed Oak		19	Cords		
	<i>Red Oak</i>		19	<i>Cords</i>		
2	Red Oak	Sawtimber	2.5	MBF	16.4	\$3,782.10
	Mixed Aspen	Pulpwood	206	Cords		
	<i>B. T. Aspen</i>		173	<i>Cords</i>		
	<i>Quaking Aspen</i>		33	<i>Cords</i>		
	Mixed Hardwood		32	Cords		
	<i>Paper Birch</i>		2	<i>Cords</i>		
	<i>Red Maple</i>		20	<i>Cords</i>		
	<i>Sugar Maple</i>		10	<i>Cords</i>		
	Mixed Oak		9	Cords		
	<i>Red Oak</i>		9	<i>Cords</i>		
3	Red Oak	Sawtimber	3.5	MBF	22.8	\$5,267.20
	Mixed Aspen	Pulpwood	287	Cords		
	<i>B. T. Aspen</i>		241	<i>Cords</i>		
	<i>Quaking Aspen</i>		46	<i>Cords</i>		
	Mixed Hardwood		44	Cords		
	<i>Paper Birch</i>		2	<i>Cords</i>		
	<i>Red Maple</i>		28	<i>Cords</i>		
	<i>Sugar Maple</i>		14	<i>Cords</i>		
	Mixed Oak		13	Cords		
	<i>Red Oak</i>		13	<i>Cords</i>		
4	Red Oak	Sawtimber	16.8	MBF	65.0	\$18,783.40
	Mixed Aspen	Pulpwood	650	Cords		
	<i>B. T. Aspen</i>		371	<i>Cords</i>		
	<i>Quaking Aspen</i>		279	<i>Cords</i>		
	Mixed Hardwood		177	Cords		
	<i>Red Maple</i>		177	<i>Cords</i>		
	Mixed Oak		365	Cords		
	<i>Northern Pin Oak</i>		10	<i>Cords</i>		
	<i>Red Oak</i>		355	<i>Cords</i>		
5	Red Oak	Sawtimber	20.3	MBF	78.7	\$22,734.10
	Mixed Aspen	Pulpwood	787	Cords		
	<i>B. T. Aspen</i>		449	<i>Cords</i>		
	<i>Quaking Aspen</i>		338	<i>Cords</i>		
	Mixed Hardwood		214	Cords		
	<i>Red Maple</i>		214	<i>Cords</i>		
	Mixed Oak		442	Cords		
	<i>Northern Pin Oak</i>		13	<i>Cords</i>		
	<i>Red Oak</i>		429	<i>Cords</i>		
6	Jack Pine	Pulpwood	7	Cords	42.4	\$9,482.60
	Misc. Species 3		6	Cords		
	Mixed Aspen		643	Cords		
	<i>B. T. Aspen</i>		109	<i>Cords</i>		
	<i>Quaking Aspen</i>		534	<i>Cords</i>		
	Mixed Hardwood		16	Cords		
	<i>Red Maple</i>		16	<i>Cords</i>		
	Mixed Oak		13	Cords		

DESCRIPTION OF TIMBER BY PAYMENT UNIT (PU), CON'T

PU	MARKET GROUP	PRODUCT	QUANTITY	UNIT	ACRES	ADVERTISE PRICE
6 con't	<i>Northern Pin Oak</i>	<i>Sawtimber</i>	<i>0.7</i>	<i>MBF</i>		
	<i>Northern Pin Oak</i>	<i>Pulpwood</i>	<i>4</i>	<i>Cords</i>		
	<i>Red Oak</i>		<i>8</i>	<i>Cords</i>		
7	Mixed Aspen	Pulpwood	291	Cords	13.6	\$4,865.70
	<i>B. T. Aspen</i>		<i>100</i>	<i>Cords</i>		
	<i>Quaking Aspen</i>		<i>191</i>	<i>Cords</i>		
	Mixed Hardwood		37	Cords		
	<i>Black Cherry</i>		<i>7</i>	<i>Cords</i>		
	<i>Red Maple</i>		<i>30</i>	<i>Cords</i>		
	Mixed Oak		13	Cords		
	<i>Northern Pin Oak</i>		<i>13</i>	<i>Cords</i>		
8	Mixed Aspen	Pulpwood	453	Cords	21.2	\$7,529.60
	<i>B. T. Aspen</i>		<i>155</i>	<i>Cords</i>		
	<i>Quaking Aspen</i>		<i>298</i>	<i>Cords</i>		
	Mixed Hardwood		56	Cords		
	<i>Black Cherry</i>		<i>10</i>	<i>Cords</i>		
	<i>Red Maple</i>		<i>46</i>	<i>Cords</i>		
	Mixed Oak		19	Cords		
	<i>Northern Pin Oak</i>		<i>19</i>	<i>Cords</i>		
TOTAL:			48.3	MBF		
TOTAL:			5,288	Cords		

Sale Specific Conditions & Requirements

Sale Name: Ice Granholm Aspen

Sale Number: 72-028-25 Seq#: 1

1 - Sale Area

1.2 - Boundaries

1.2.1 - Painted Boundaries (9/19)

The sale boundary and Payment Unit boundaries are marked and identified by blue and red paint as well as by roads, trails, and cover type boundaries. Exterior sale boundary lines against private property are marked with blue paint. Exterior sale boundary lines against state are marked with red paint, unpainted boundary segments designated as mapped roads and trails, and cover type boundaries shown on the Timber Sale Map. Interior Payment Unit boundaries are unmarked and designated as the mapped roads shown on the Timber Sale Map. The blue painted boundary line trees are not Included Timber and are to be protected. Merchantable red painted boundary line trees that meet the Included Timber definition may be cut. If the red painted tree is in a multiple-stem clump, cut all stems within the clump.

2 - Timber Specifications

2.1 - Included Timber

2.1.1 - Clearcut Unit(s) with Unmerchantable Trees (6/14)

Within Payment Unit(s) 1-8, cut all trees that are two (2) inches or more at DBH, except for red pine, white pine, and trees marked with green paint.

2.1.11 - Description of Timber Note (2/04)

Note that this stand was impacted by the spring 2025 ice storm. All species were cruised as pulp except for the oak. Misc Species 3 is dead oak.

3 - Payments

3.3 - Pre-measured Sales

3.3.4 - Dividing Payment Units (7/14)

Payment Unit(s) 4 and 5 may be divided at the request of the Purchaser and upon approval of the Unit Manager. Dividing Payment Units is a contract modification which requires a Timber Sale Contract Amendment. There will be only one division per Payment Unit.

3.4 - Damaged Timber

3.4.1 - Damaged Timber (12/24)

General Condition and Requirement 3.4 Damaged Timber, defines liquidated damages for undesignated live merchantable trees which are cut or injured.

No damage is acceptable to undesignated live merchantable trees. Within the Sale Area, if more than 10% of trees (> 4.5" DBH) within a specified area of the sale are damaged, liquidated damages will be assessed for all trees damaged. Rates will be in accordance with General Condition and Requirement 3.4 Damaged Timber, or at a rate of \$100 per sawtimber tree and \$20 per pole sized tree, whichever is greater. Damages will not apply to white pine felled as described in 5.2.4.2 - Dead and Down Creation, Hare and Grouse.

4 - Transportation

4.1 - Construction

4.1.3 - Slash and Earthen Piles (8/04)

Piles or windrows of earth along roads and landings that have been widened or constructed shall be leveled. Slash from road maintenance or construction, including stumps, shall be chipped, utilized or dispersed into the sale.

4.1.6 - Road Construction (4/24)

Construction of new roads or improvements of existing roads shall be done in such a way as to minimize the environmental and visual impacts. Merchantable trees shall be cut and utilized unless otherwise directed. Non-merchantable trees shall be

severed and laid flat on the ground. Slash shall be scattered, not left in windrows, and kept a minimum of 10 feet back from the road edge. Stumps shall be set upright, not left on edge, and be moved at least 10 feet away from the road edge. Disturbed soil shall be feathered into the woods and not left in berms or windrows.

4.1.7 - Road Closure (10/11)

All new roads built into the sale must be blocked to vehicle traffic upon completion of the sale. Overgrown roads that are reopened shall be considered new roads. In general, this will require constructing a four (4') foot high berm of stumps and logs covered with earth. Stumps and brush may need to be placed along part of the road behind the berm. Contact the Sale Administrator for specific details of design and placement.

4.1.11 - Permits (2/12)

The Purchaser will secure any necessary permits that may be required.

5 - Operations

5.1 - Notification

5.1.1 - Pre-sale Conference (10/16)

A pre-sale conference on site between the Purchaser and Sale Administrator is required prior to beginning operations on Payment Units 6 or 7 to determine landing and road locations. The Unit Manager or his/her representative must be contacted at least 5 days in advance to schedule the conference.

5.1.3 - Well Heads and Natural Gas Pipelines (11/15)

The Purchaser is responsible for contacting the gas or pipeline company 10 days prior to operating equipment in the vicinity of well heads or natural gas pipelines. Potential contacts include Riverside Energy (231-995-4086) and Lambda Energy Resources (231-499-4149). Wellsite openings cannot be used for harvest operations without permission from the lease holding company.

5.2 - Conduct of Operations

5.2.4 - Dead and Down Creation

5.2.4.2 - Dead and Down Creation, Hare and Grouse (1/25)

To improve habitat for snowshoe hare, grouse, and other species, the Purchaser is to leave two 10-inch diameter or larger log-size pieces on the ground for every four (4) acres. If possible, the logs or trees should be felled so they overlap. Note these pieces should have a minimum length of five (5) feet. They can be an un-merchantable piece of wood or a full tree. In Payment Units 4 and 5, residual white pine that are less than 18 inches at DBH may be felled and left intact to meet this spec where log-sized Included Timber stems are not available. In areas where there is only small-pole material, top bundles can be substituted for log-size pieces.

5.2.16 - Equipment Recommended (11/18)

Payment Units 1 and 6 include areas of steep terrain. Payment Units 2-5 are dotted with kettle holes. A tracked or 8-wheeled harvester and snow-off conditions are recommended for cutting the steep terrain.

5.2.29 - Shrub Protection (1/20)

Reasonable care should be taken to avoid cutting or damaging hawthorn or juneberry. These woody-shrub plants are highly beneficial to various wildlife species.

5.2.38 - No Decking Against Live Trees (2/04)

Cut products may not be decked against unmarked or designated leave trees.

5.2.39 - ORV Trail/Route Protection (4/18)

The Hunt Creek MCCCT is a motorcycle trail and is shown on the Timber Sale Map. Do not cut trees or damage posts with ORV markers. All stumps within five (5) feet of the trail must be cut flush with the ground. Maintain a 20-foot-wide slash, debris, and rut free zone daily using the ORV trail or route as the centerline. Do not run equipment down the ORV trail. Skidding across the trail may only occur in locations approved by the Sale Administrator.

5.2.41 - Snowmobile Trail Protection (9/11)

The LP 4_9 is a snowmobile trail and is shown on the Timber Sale Map. Do not cut or damage posts with orange trail markers or traffic control signs. If the trail is used for hauling, it must be graded to the satisfaction of the Unit Manager or his/her representative prior to December 1. Maintain a 20-foot-wide slash, debris, and rut free zone daily using the

snowmobile trail as the centerline. All stumps within 5 feet of the snowmobile trail edge must be cut at ground level. The snowmobile trail may not be used for any timber sale operations from December 1 to March 31 without written permission from the Unit Manager or his/her representative.

5.4 - Soil Protection

5.4.2 - Skid Trails (2/04)

Skid trails up and down slopes should be avoided. If, however, this is unavoidable, these trails will be left in a non-erodible condition using water bars, logs, and slash. Placing of slash on these skid trails while logging is ongoing may alleviate need for any further action. At the direction of the Sale Administrator, seed, fertilizer, and mulch may also be required.

6 - Safety and Fire Prevention

6.2 - Signing

6.2.1 - Road Posting (10/20)

The Purchaser is responsible for posting and maintaining caution signs on Granholm Road prior to beginning operations. The road must be posted at appropriate distances from the Sale Area to warn of logging activity and truck traffic. Signs must be removed when harvest operations are suspended or completed. The Purchaser will provide these signs.

6.2.2 - Snowmobile Trail Posting (10/20)

The Purchaser is responsible for posting and maintaining caution signs on Trail LP 4_9 prior to beginning operations during the snowmobile season (approximately December 1 to March 31). The trail must be posted at appropriate distances from the Sale Area to warn of logging activity and truck traffic. Signs must be removed when harvest operations are suspended or completed. The Purchaser will provide these signs.

6.2.3 - Recreational Trail Posting (10/20)

The Purchaser is responsible for posting and maintaining caution signs on the Hunt Creek MCCCT Trail prior to beginning operations. The trail must be posted at appropriate distances from the Sale Area to warn of logging activity and truck traffic at both ends of the trail. Signs must be removed when harvest operations are suspended or completed. The Purchaser will provide these signs.

7 - Other Conditions

7.2 - Extensions

7.2.2 - No Extensions (3/09)

There will be no extensions granted on this contract because it is an ice storm salvage.

7.5 - Loss

7.5.1 - Deteriorating Timber (7/09)

The Sale Area has received damage from the spring 2025 ice storm. The Purchaser should harvest the wood as soon as possible. The Department of Natural Resources is held free of responsibility of any further damage or deterioration due to delay in harvesting.



TIMBER SALE MAP

This information provided by authority of Part 525, 1994 PA 451, as amended.

Sale Number

72-028-25

Date

09/22/2025

Forest Management Unit

Grayling Mgt Unit

County

Oscoda

Mapped By: Charlebois

Cruised By: Charlebois

Scale

1:31,680

Page

1

Of

5

Township
28N

Range
02E

Section(s) and
Subdivision(s)

NENW,S1/2NW,SW,SWSE; Sec. 4 E1/2SE;
Sec. 10 NENW,NE,SE; Sec. 11 SWNW,S1/2SW; Sec. 14 N1/2NW,NESE,S1/2SE; Sec. 3

MONTMORENCY COUNTY
OSCODA COUNTY

LOCATOR MAP

**Ice Granholm
Aspen**
293.7 Acres

scan QR Code to
open Map in App



scan QR Code to
access cruise data
folder



7 miles
south to
Miller Rd
(CR 608)

0 0.5 1 Miles

**TIMBER SALE MAP**

This information provided by authority of Part 525, 1994 PA 451, as amended.

Sale Number

72-028-25

Date

09/22/2025

Forest Management Unit

County

Mapped By: Charlebois

Scale

Page

Of

Grayling Mgt Unit

Oscoda

Cruised By: Charlebois

1:7,000

2

5

Township
28NRange
02ESection(s) and Subdivision(s) NENW,S1/2NW,SW,SWSE; Sec. 4 E1/2SE;
Sec. 10 NENW,NE,SE; Sec. 11 SWNW,S1/2SW; Sec. 14 N1/2NW,NESE,S1/2SE; Sec. 3**Cover Type****Density**

A = Aspen

O = Oak

MD = Mixed Deciduous

U = Upland Brush

G = Grass

0 = Non Stocked

1 = Seedling Sapling Poor

2 = Seedling Sapling Medium

3 = Seedling Sapling Well

4 = Pole Timber Poor

5 = Pole Timber Medium

6 = Pole Timber Well

7 = Saw Timber Poor

8 = Saw Timber Medium

9 = Saw Timber Well

**Ice Granholm
Aspen**
293.7 Acres**Legend**

- Against State (Red paint)
- xx Against State (Road or Trail)
- Payment Unit (Road)
- ▤ Retention Areas
- ▤ Nearby Timber Sale
- - - Forest Road
- - - Admin Access Road
- County Road
- ⊕ Gas Pipeline
- ⊕ Gas Well Site
- ⊕ Snowmobile Trail
- ⊕ Motorcycle Trail
- Lakes and Rivers
- ★ Wetland
- ◇ Survey Corner

**Payment Unit
Number****Acres**

1	33.6
2	16.4
3	22.8
4	65
5	78.7
6	42.4
7	13.6
8	21.2

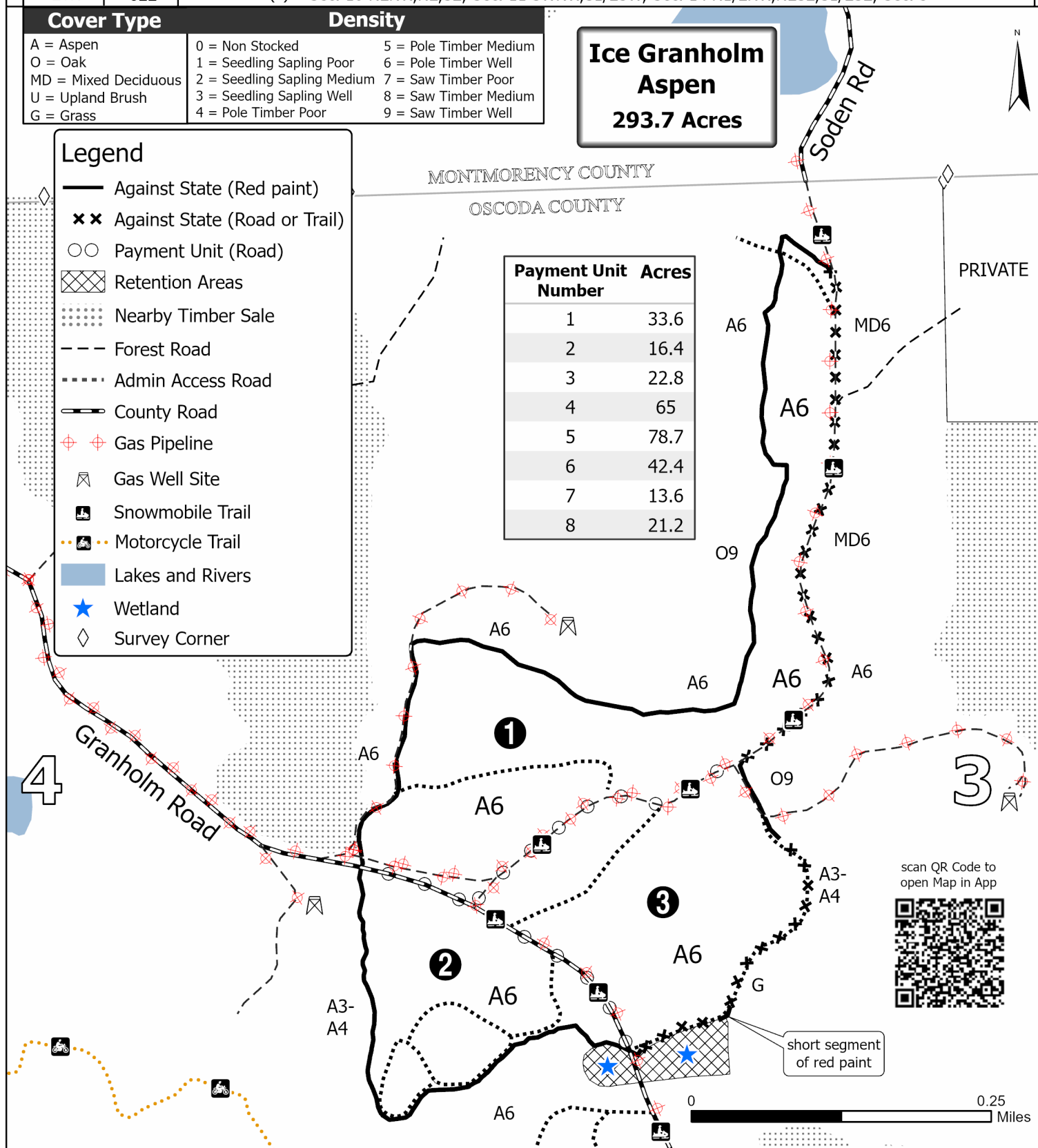
scan QR Code to
open Map in Appshort segment
of red paint

0 0.25 Miles

**TIMBER SALE MAP**

This information provided by authority of Part 525, 1994 PA 451, as amended.

Sale Number

72-028-25

Date

09/22/2025

Forest Management Unit

County

Mapped By: Charlebois

Scale

Page

Of

Grayling Mgt Unit

Oscoda

Cruised By: Charlebois

1:9,000**3****5**Township
28NRange
02ESection(s) and
Subdivision(s)NENW,S1/2NW,SW,SWSE; Sec. 4 E1/2SE;
Sec. 10 NENW,NE,SE; Sec. 11 SWNW,S1/2SW; Sec. 14 N1/2NW,NESE,S1/2SE; Sec. 3**Legend**

- Against State (Red Paint)
- xx Against State (Road or Trail)
- x—x— Against State (Cover Type Change)
- Against Private (Blue Paint)
- Payment Unit (Road)
- ▨ Retention Areas
- ▤ Nearby Timber Sale
- - - Forest Road
- - - Admin Access Road
- County Road
- + + Gas Pipeline
- ⊠ Gas Well Site
- 🚙 Snowmobile Trail
- 🏍 Motorcycle Trail
- ★ Wetland
- ◇ Survey Corner

Cover Type

A = Aspen
O = Oak
MD = Mixed Deciduous
U = Upland Brush
G = Grass

Density

0 = Non Stocked
1 = Seedling Sapling Poor
2 = Seedling Sapling Medium
3 = Seedling Sapling Well
4 = Pole Timber Poor
5 = Pole Timber Medium
6 = Pole Timber Well
7 = Saw Timber Poor
8 = Saw Timber Medium
9 = Saw Timber Well

**Ice Granholm
Aspen**
293.7 Acres

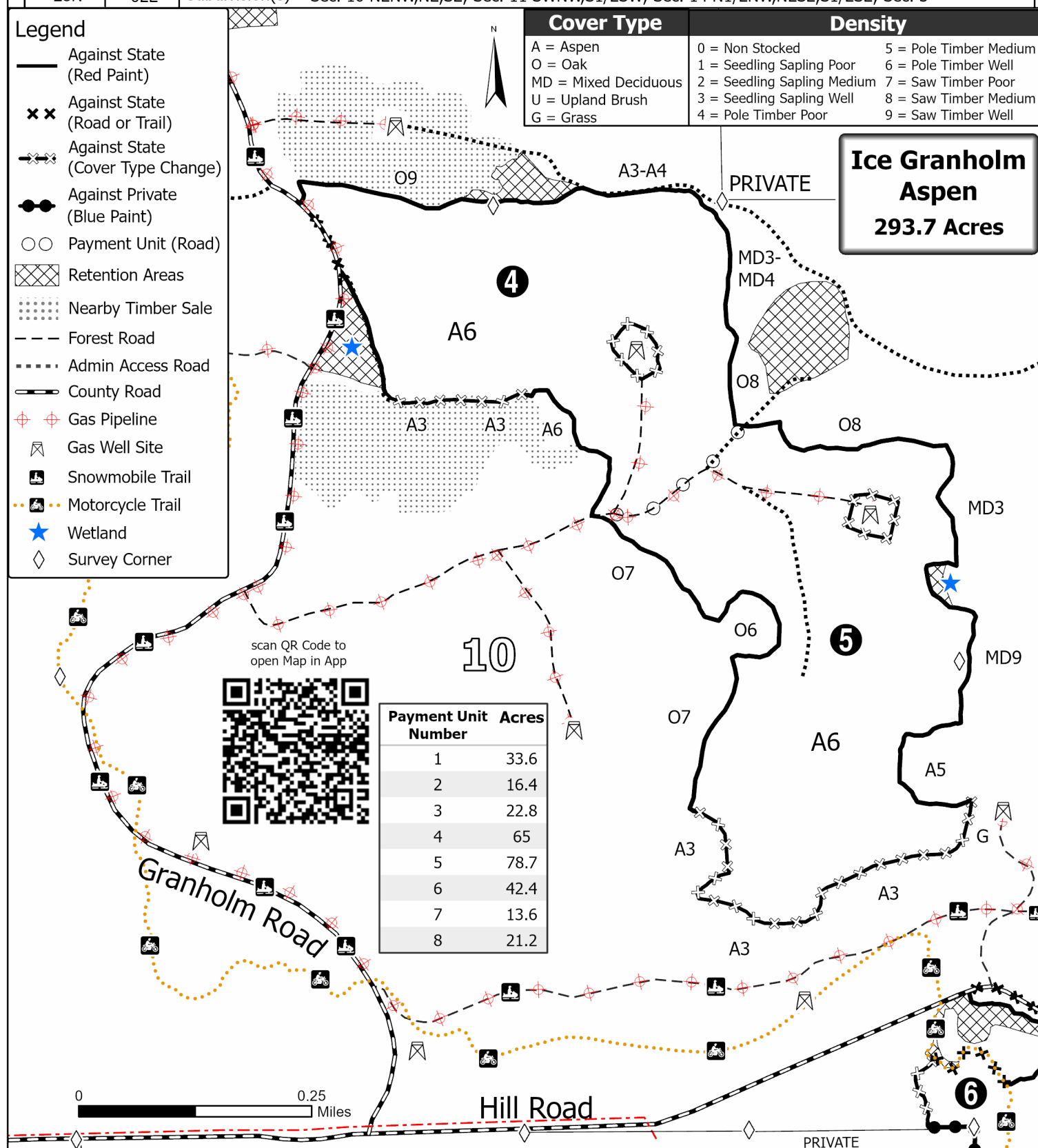

**TIMBER SALE MAP**

This information provided by authority of Part 525, 1994 PA 451, as amended.

Sale Number

72-028-25

Date

09/22/2025

Forest Management Unit

County

Mapped By: Charlebois

Scale

Page

Of

Grayling Mgt Unit

Oscoda

Cruised By: Charlebois

1:5,000**4****5**Township
28NRange
02ESection(s) and
Subdivision(s)NENW,S1/2NW,SW,SWSE; Sec. 4 E1/2SE;
Sec. 10 NENW,NE,SE; Sec. 11 SWNW,S1/2SW; Sec. 14 N1/2NW,NESE,S1/2SE; Sec. 3**Legend**

- Against State (Red Paint)
- xx Against State (Road or Trail)
- xx Against State (Cover Type Change)
- Against Private (Blue Paint)
- Payment Unit (Road)
- ▨ Retention Areas
- ▤ Nearby Timber Sale
- - - Forest Road
- ⋯ Admin Access Road
- County Road
- ⊕ Gas Pipeline
- ⊕ Gas Well Site
- ⊕ Snowmobile Trail
- ⊕ Motorcycle Trail
- ★ Wetland
- ◇ Survey Corner

**Payment Unit
Number****Acres**

1	33.6
2	16.4
3	22.8
4	65
5	78.7
6	42.4
7	13.6
8	21.2

**Ice Granholm
Aspen
293.7 Acres****Density**

0 = Non Stocked	5 = Pole Timber Medium
1 = Seedling Sapling Poor	6 = Pole Timber Well
2 = Seedling Sapling Medium	7 = Saw Timber Poor
3 = Seedling Sapling Well	8 = Saw Timber Medium
4 = Pole Timber Poor	9 = Saw Timber Well

Cover Type

A = Aspen
O = Oak
MD = Mixed Deciduous
U = Upland Brush
G = Grass

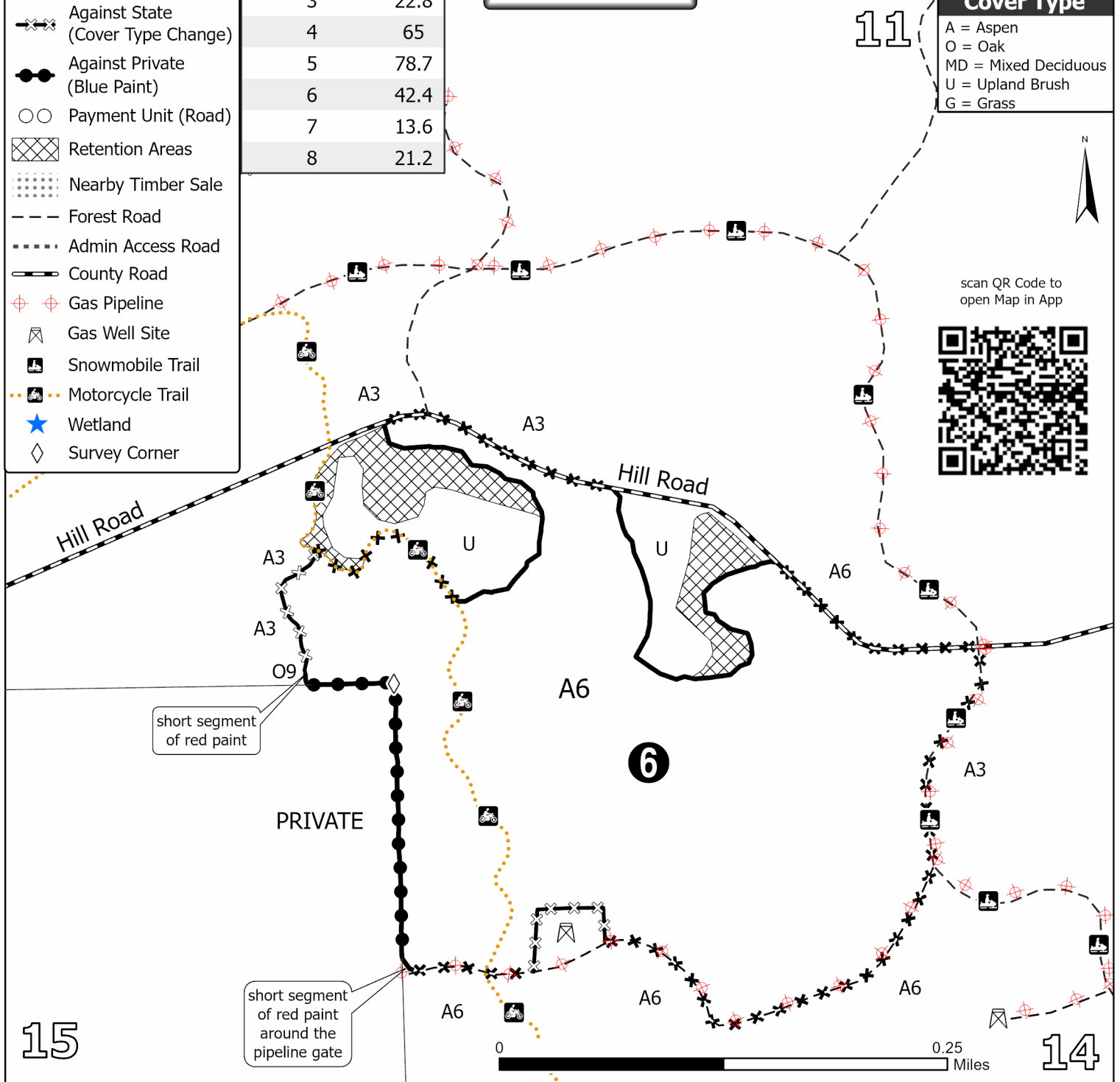



TIMBER SALE MAP

This information provided by authority of Part 525, 1994 PA 451, as amended.

Sale Number

72-028-25

Date

09/22/2025

Forest Management Unit

Grayling Mgt Unit

County

Oscoda

Mapped By: Charlebois

Cruised By: Charlebois

Scale

1:5,000

Page

5

Of

5

Township
28N

Range
02E

Section(s) and Subdivision(s) NENW,S1/2NW,SW,SWSE; Sec. 4 E1/2SE;
Sec. 10 NENW,NE,SE; Sec. 11 SWNW,S1/2SW; Sec. 14 N1/2NW,NESE,S1/2SE; Sec. 3

Legend

- Against State (Red Paint)
- xx Against State (Road or Trail)
- xx— Against State (Cover Type Change)
- Against Private (Blue Paint)
- Payment Unit (Road)
- ▨ Retention Areas
- ⋯ Nearby Timber Sale
- - - Forest Road
- ⋯ Admin Access Road
- County Road
- - - Powerline
- ⊕ Gas Pipeline
- ⊕ Gas Well Site
- ⊕ Snowmobile Trail
- ⊕ Motorcycle Trail
- ★ Wetland
- ◇ Survey Corner

Density

0 = Non Stocked	5 = Pole Timber Medium
1 = Seedling Sapling Poor	6 = Pole Timber Well
2 = Seedling Sapling Medium	7 = Saw Timber Poor
3 = Seedling Sapling Well	8 = Saw Timber Medium
4 = Pole Timber Poor	9 = Saw Timber Well

14

Payment Unit Number	Acres
1	33.6
2	16.4
3	22.8
4	65
5	78.7
6	42.4
7	13.6
8	21.2

scan QR Code to
open Map in App



Cover Type

- A = Aspen
- O = Oak
- MD = Mixed Deciduous
- U = Upland Brush
- G = Grass

**Ice Granholm
Aspen
293.7 Acres**

PRIVATE



private road

PRIVATE

A6

A3

7

A6

A3

8

A6

A3

A3

A6

0 0.25 Miles

Oak Lake Road

PRIVATE

TIMBER SALE INFORMATION

Ice - Donnie Barko (72-033-25)
T28N, R02E, SEC. 16; T28N, R02E, SEC. 17.
Oscoda County (Advertised Price \$45,185.10)

SALE NOTE: This is a salvage sale due to damage sustained during the 2025 spring ice storm. Please note the short-term length of the contract with no extensions being offered.

Oil and gas infrastructure is present within the vicinity of the Sale Area, and the company must be contacted prior to operations beginning. See Sale Spec 5.1.3 for additional information.

A timber sale contract for this lump sum, sealed bid timber sale will be awarded to the responsible bidder offering the highest sealed bid price. All units of volume listed below were estimated using the Inventory Manager computer program and the new Michigan taper model. Bids must be at or above the following advertised price for each product and species:

<u>PRODUCTS & SPECIES</u>	<u>ESTIMATED UNITS*</u>	<u>ADVERTISED PRICE</u>
Sawtimber		
Black/Red (Hybrid) Oak	11.2 MBF	\$ 82.00 / MBF
Pulpwood		
Black/Red (Hybrid) Oak	383 Cords	\$ 13.90 / Cord
Jack Pine	10 Cords	\$ 8.20 / Cord
Mixed Aspen	2,369 Cords	\$ 13.90 / Cord
Mixed Hardwood	325 Cords	\$ 17.30 / Cord
White Pine	28 Cords	\$ 11.05 / Cord

* The total volume is statistically estimated within plus (+) or minus (-) 21.04 percent. There are an estimated 3,142 cords on this timber sale, plus or minus 661 cords at the 95% confidence level. The estimated units are final and not subject to adjustment. Prospective bidders are urged to examine this timber and to make their own estimates of quantity and quality.

BOND AND PAYMENT SCHEDULE:

- A bond in the amount of \$2,259.00 to insure faithful performance of the conditions of the contract will be deposited by the successful bidder within 21 days of the sale award.
- Cutting in any sale or unit without the required advance payment would be considered a trespass.
- Total payment must be paid in advance or according to the following schedule:
 - Ten percent (10%) of the sale value must be paid within 21 days of the sale award.
 - The 10% down payment will be credited towards the first unit cut.
 - Payment for each of the following units must be made before cutting begins in that unit:

PAYMENT UNIT NUMBER	PERCENT OF TOTAL SALE VALUE
01	6.6%
02	17.1%
03	52.4%
04	23.9%
- If no cutting takes place, the 10% down payment will not be refunded.
- Operations on the contract issued will terminate on 12/31/2027.

SALE STATISTICS

Volumes were calculated in cubic feet using the Michigan taper model. Cubic foot volume includes all wood inside bark for the product indicated. For display purposes, cubic feet were converted to cords and MBF using a simple conversion factor, e.g. 79 cubic feet per cord and 185 cubic feet per MBF. The cubic foot volumes are precise; the cords and MBF volumes are not. Cubic foot volume cannot be directly converted to cords or boards with precision.

SALE VOLUMES

The total estimated sale volume may not equal the sum of the species/products due to the nature of statistical calculations associated with double sampling methodology.

VOLUME			STATISTICAL RANGE IN CORDS	
TOTAL CUBIC FEET	TOTAL CORDS	PERCENT ERROR	MINIMUM	MAXIMUM
248,220	3,142	21.04%	2,481	3,803

VDU VOLUMES

A VDU is a Volume Determination Unit. Volumes and their associated statistics are calculated at the VDU level and summarized to the sale level. There is often a one to one relationship between a VDU and a Payment Unit, but not always, depending on the cruise design. Refer to the VDU TO PAYMENT UNIT table.

	VOLUME			RANGE IN CORDS	
VDU	TOTAL CUBIC FEET	TOTAL CORDS	PERCENT ERROR	MINIMUM	MAXIMUM
11	16,392	207	55.51%	92	323
18	55,120	698	43.42%	395	1,001
25	176,708	2,237	26.21%	1,650	2,823
TOTAL:	248,220	3,142		2,138	4,146

VDU TO PAYMENT UNIT

When a VDU is associated with more than one Payment Unit (PU), the VDU volumes are assigned to the PU based on acres of the VDU within the PU.

VDU	VDU ACRES	PU	PU ACRES
TOTAL:			

PU	MARKET GROUP	PRODUCT	QUANTITY	UNIT	ACRES	ADVERTISE PRICE
1	Black/Red (Hybrid Mixed Aspen <i>Quaking Aspen</i> Mixed Hardwood <i>Red Maple</i> <i>Black Cherry</i> <i>Red Maple</i>	Pulpwood <i>Sawtimber</i> <i>Pulpwood</i>	28 148 <i>148</i> 31 <i>0.7</i> 6 <i>24</i>	Cords Cords <i>Cords</i> Cords <i>MBF</i> <i>Cords</i> <i>Cords</i>	17.7	\$2,982.70
2	Black/Red (Hybrid Black/Red (Hybrid Mixed Aspen <i>B. T. Aspen</i> <i>Quaking Aspen</i> Mixed Hardwood <i>Black Cherry</i> <i>Paper Birch</i> <i>Red Maple</i> White Pine	Sawtimber Pulpwood 	1.2 77 384 36 348 56 12 7 37 22	MBF Cords Cords <i>Cords</i> <i>Cords</i> Cords <i>Cords</i> <i>Cords</i> <i>Cords</i> Cords	54.7	\$7,718.20
3	Black/Red (Hybrid Black/Red (Hybrid Jack Pine Mixed Aspen <i>B. T. Aspen</i> <i>Balsam Poplar</i> <i>Quaking Aspen</i> Mixed Hardwood <i>Red Maple</i> <i>Black Cherry</i> <i>Paper Birch</i> <i>Red Maple</i> White Pine	Sawtimber Pulpwood <i>Sawtimber</i> <i>Pulpwood</i>	6.7 192 7 1,259 11 9 1,239 165 2.4 51 2 107 6	MBF Cords Cords Cords <i>Cords</i> <i>Cords</i> <i>Cords</i> Cords <i>MBF</i> <i>Cords</i> <i>Cords</i> <i>Cords</i> Cords	93.3	\$23,696.50
4	Black/Red (Hybrid Black/Red (Hybrid Jack Pine Mixed Aspen <i>Balsam Poplar</i> <i>Quaking Aspen</i> Mixed Hardwood <i>Red Maple</i> <i>Black Cherry</i> <i>Red Maple</i>	Sawtimber Pulpwood <i>Sawtimber</i> <i>Pulpwood</i>	3.3 86 3 578 4 574 73 1.2 23 48	MBF Cords Cords Cords <i>Cords</i> <i>Cords</i> Cords <i>MBF</i> <i>Cords</i> <i>Cords</i>	39.1	\$10,787.70
TOTAL:			11.2	MBF		
TOTAL:			3,115	Cords		

Sale Specific Conditions & Requirements

Sale Name: Ice - Donnie Barko

Sale Number: 72-033-25 Seq#: 1

1 - Sale Area

1.2 - Boundaries

1.2.1 - Painted Boundaries (9/19)

The sale boundary and Payment Unit boundaries are marked and identified by blue, red and designated unmarked roads or coverytype changes. Exterior sale boundary lines against private property are marked with blue paint. Exterior sale boundary lines against state are marked with red paint and utilize designated unmarked roads or coverytype changes, as shown on Timber Sale Map. Interior Payment Unit boundaries utilize designated unmarked two tracks. Retention patches are marked with red paint; no harvesting activities may occur within these areas. The painted boundary line trees are not Included Timber and are to be protected.

2 - Timber Specifications

2.1 - Included Timber

2.1.1 - Clearcut Unit(s) with Unmerchantable Trees (6/14)

Within Payment Unit(s) 1-3, cut all trees that are two (2) inches or more at DBH, except do not cut any red pine regardless of merchantability. In addition, do not cut any pine that are 26" or greater in diameter at breast height or any trees marked with green paint. There are also survey corner witness trees marked with red paint within the Sale Area; these trees are Not Included timber. These designated trees are to be protected per 3.4.2 - Special Protection Trees.

3 - Payments

3.3 - Pre-measured Sales

3.3.4 - Dividing Payment Units (7/14)

Payment Unit(s) 3 may be divided at the request of the Purchaser and upon approval of the Unit Manager. Dividing Payment Units is a contract modification which requires a Timber Sale Contract Amendment. There will be only one division per Payment Unit.

3.4 - Damaged Timber

3.4.1 - Damaged Timber (12/24)

General Condition and Requirement 3.4 Damaged Timber, defines liquidated damages for undesigant live merchantable trees which are cut or injured. No damage is acceptable to undesigant live merchantable trees. Within the Sale Area, if more than 10% of trees (> 4.5" DBH) within a specified area of the sale are damaged, liquidated damages will be assessed for all trees damaged. In addition, reasonable care shall be taken to avoid unnecessary damage to sub-merchantable (<4.6" DBH) red pine. Rates will be in accordance with General Condition and Requirement 3.4 Damaged Timber.

3.4.2 - Special Protection Trees (1/25)

The Purchaser shall not cut live or dead special protection trees within cutting units or clearings. Special protection trees are red or white pine that are 26" or greater in diameter at breast height and survey corner witness trees that are designated with red paint. If Purchaser's operations have cut or damaged special protection trees through carelessness, the Purchaser shall pay \$500 as fixed, agreed and liquidated damages for each special protection tree cut or damaged. Such payment does not constitute ownership of the undesigant timber.

4 - Transportation

4.1 - Construction

4.1.3 - Slash and Earthen Piles (8/04)

Piles or windrows of earth along roads and landings that have been widened or constructed shall be leveled. Slash from road maintenance or construction, including stumps, shall be dispersed throughout the sale.

4.1.6 - Road Construction (4/24)

Construction of new roads or improvements of existing roads shall be done in such a way as to minimize the environmental

and visual impacts. Merchantable trees shall be cut and utilized unless otherwise directed. Non-merchantable trees shall be severed and laid flat on the ground. Slash shall be scattered, not left in windrows, and kept a minimum of 10 feet back from the road edge. Stumps shall be set upright, not left on edge, and be moved at least 10 feet away from the road edge. Disturbed soil shall be feathered into the woods and not left in berms or windrows.

4.1.7 - Road Closure (10/11)

All new roads built into the sale must be blocked to vehicle traffic upon completion of the sale. Overgrown roads that are reopened shall be considered new roads. In general, this will require constructing a four (4') foot high berm of stumps and logs covered with earth. These roads must be rendered impassable to cars and trucks. Temporary berms may be required if no sale activity occurs for 30 or more consecutive days. Contact the Sale Administrator for specific details of design and placement.

4.1.11 - Permits (2/12)

The Purchaser will secure any necessary permits that may be required.

5 - Operations

5.1 - Notification

5.1.3 - Well Heads and Natural Gas Pipelines (11/15)

The Purchaser is responsible for contacting the gas company five (5) days prior to operating equipment in the vicinity of well heads or natural gas pipelines. Contact Muzyl Oil Corporation at 989-732-8100.

5.2 - Conduct of Operations

5.2.1 - Slash

5.2.1.11 - Slash for Reforestation (3/21)

To facilitate reforestation, the Sale Area shall be left with slash evenly distributed. Bunched tops within the cutting area shall be broken up and scattered. Stumps shall be cut low to the ground. Processing sites shall not be left with a compacted layer of slash; tops from these sites shall be hauled back into the cut area and scattered.

5.2.2 - Hazard Trees/Snags

5.2.2.1 - Den Trees (10/16)

Obvious hollow and/or den trees shall be protected and left standing unless they are a safety hazard.

5.2.4 - Dead and Down Creation

5.2.4.4 - Dead and Down Creation, Grouse (6/18)

To encourage grouse and other wildlife, in Payment Unit(s) 1-4, leave one 12" or larger diameter (or largest diameter trees within stand) whole tree on the ground for every two (2) acres, preferably a hardwood species such as oak or maple or if no hardwoods are present, a pine species (white or red). These trees will be evenly scattered throughout each Payment Unit, preferably at least two chains from any roads, two-tracks, or trails open to vehicles.

5.2.29 - Shrub Protection (1/20)

A reasonable attempt must be made to avoid unnecessary damage to hawthorn or junberry within the Sale Area. These woody-shrub plants are highly beneficial to various wildlife species.

5.2.32 - Decking/Landing Restoration (9/13)

All decking and landing areas must have the surface area restored to a condition equal to or better than before. This is to ensure the proper regeneration of the stand. Wood debris, chips and "cookies" from trimmings must be removed or scattered away from landing and loading areas and may not be windrowed on the edge.

5.2.38 - No Decking Against Live Trees (2/04)

Cut products may not be decked against unmarked or designated leave trees.

5.4 - Soil Protection

5.4.2 - Skid Trails (2/04)

Skid trails up and down slopes should be avoided. If, however, this is unavoidable, these trails will be left in a non-erodible condition using water bars, logs, and slash. Placing of slash on these skid trails while logging is ongoing may alleviate need for

any further action. At the direction of the Sale Administrator, seed, fertilizer, and mulch may also be required.

6 - Safety and Fire Prevention

6.2 - Signing

6.2.1 - Road Posting (10/20)

The Purchaser is responsible for posting and maintaining caution signs on Oak Lake Rd prior to beginning operations. The road must be posted at appropriate distances from the Sale Area to warn of logging activity and truck traffic. Signs must be removed when harvest operations are suspended or completed. The Purchaser will provide these signs.

7 - Other Conditions

7.2 - Extensions

7.2.2 - No Extensions (3/09)

There will be no extensions granted on this contract. This sale has been damaged by the spring 2025 ice storm and must be salvaged.

7.5 - Loss

7.5.1 - Deteriorating Timber (7/09)

The Sale Area has received damage from 2025 spring ice storm. The Purchaser should harvest the wood as soon as possible. The Department of Natural Resources is held free of responsibility of any further damage or deterioration due to delay in harvesting.

**TIMBER SALE MAP**

This information provided by authority of Part 525, 1994 PA 451, as amended.

Sale Number

72-033-25

Date

09/03/2025

Forest Management Unit

Grayling Mgt Unit

County

Oscoda

Mapped By: Halabut, McClarren, Steinhauer

Cruised By: Halabut, McClarren

Scale

1:15,840

Page

1

Of

1Township
28NRange
02ESection(s) and
Subdivision(s)

Sec. 16 S1/2NW,SWNE,N1/2SW,NWSE; Sec. 17 S1/2NE,SW,SE;

Cover Type

A = Aspen	J = Jack Pine	O = Oak	U = Upland Brush
B = Paper Birch	K = Rock	P = Lowland Poplar	UM = Upland Mix Forest
C = Cedar	L = Lowland Brush	Q = Mixed Swamp Conifer	V = Bog or Marsh
D = Treed Bog	LM = Lowland Mix Forest	R = Red Pine	W = White Pine
E = Swamp Hardwoods	M = Maple, Beech, Birch	S = Black Spruce	X = Non Stocked
F = Spruce/Fir	MC = Mixed Conifer	T = Tamarack	Y = Sand
G = Grass	MD = Mixed Deciduous	Z = Water	
H = Hemlock	N = Marsh		

Density

0 = Non Stocked	5 = Pole Timber Medium
1 = Seedling Sapling Poor	6 = Pole Timber Well
2 = Seedling Sapling Medium	7 = Saw Timber Poor
3 = Seedling Sapling Well	8 = Saw Timber Medium
4 = Pole Timber Poor	9 = Saw Timber Well

**Payment Unit
Number****Acres**

1	17.7
2	54.6
3	93.3
4	39.1

**Ice - Donnie
Barko
204.8 Acres****Legend**

- Against State (Red)
- Against State (Unpainted)
- Against State (Cover Type Change)
- Private Line (Blue)
- Payment Unit (Unpainted)
- Stand
- ▨ Retention Areas
- ▤ Nearby Timber Sale
- Powerline
- Oil And Gas Lines
- Primary Forest Road
- Secondary Forest Road
- Forest Access Route
- Administrative Access Only
- Non-DNR Road
- ◆ Field Grade Corner

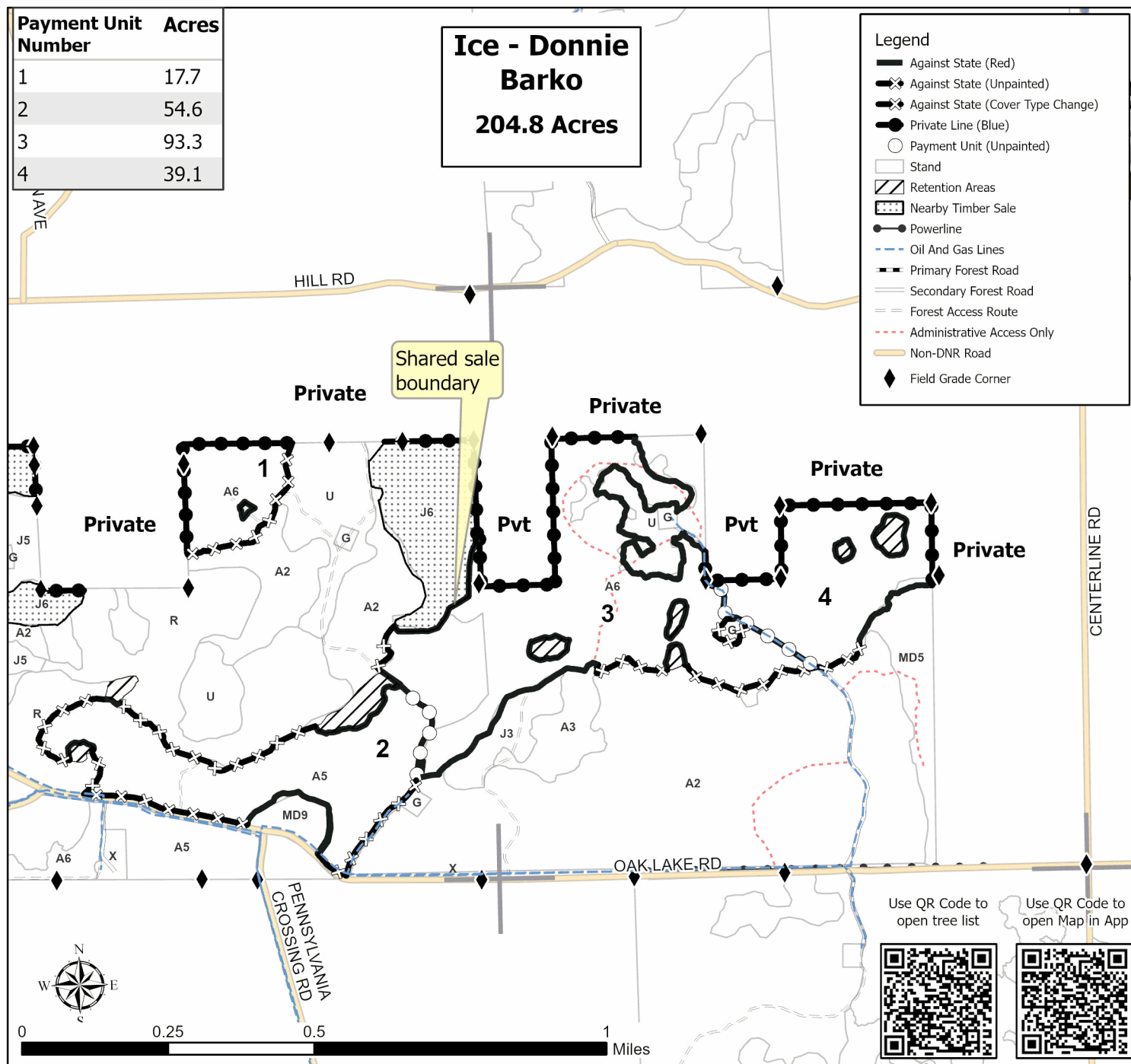

TIMBER SALE INFORMATION

Ice-Pulp Fiction (72-039-25)
T27N, R02E, SEC. 5; T28N, R02E, SEC. 32.
Oscoda County (Advertised Price \$5,618.75)

SALE NOTE: This sale is a 2025 ice storm salvage harvest.

There are ORV and snowmobile trails in or within 500 feet of the Sale Area.

There are unmarked portions of the sale boundary that are shown on the Timber Sale Map .

No extensions will be granted for this sale.

A recreation site such as a trail, pathway, or campground is within the sale area or the vicinity. Certain restrictions/specifications may be applicable including time restrictions.

A timber sale contract for this lump sum, sealed bid timber sale will be awarded to the responsible bidder offering the highest sealed bid price. All units of volume listed below were estimated using the Inventory Manager computer program and the new Michigan taper model. Bids must be at or above the following advertised price for each product and species:

<u>PRODUCTS & SPECIES</u>	<u>ESTIMATED UNITS*</u>	<u>ADVERTISED PRICE</u>
Pulpwood		
Jack Pine	687 Cords	\$ 5.75 / Cord
Mixed Hardwood	35 Cords	\$ 12.10 / Cord
Mixed Oak	55 Cords	\$ 9.75 / Cord
Quaking Aspen	13 Cords	\$ 9.75 / Cord
Red Pine	30 Cords	\$ 19.40 / Cord

* The total volume is statistically estimated within plus (+) or minus (-) 23.89 percent. There are an estimated 821 cords on this timber sale, plus or minus 196 cords at the 95% confidence level. The estimated units are final and not subject to adjustment. Prospective bidders are urged to examine this timber and to make their own estimates of quantity and quality.

BOND AND PAYMENT SCHEDULE:

1. A bond in the amount of \$1,000.00 to insure faithful performance of the conditions of the contract will be deposited by the successful bidder within 21 days of the sale award.
2. Cutting in any sale or unit without the required advance payment would be considered a trespass.
3. Total payment must be paid in advance or according to the following schedule :
 - (a) Ten percent (10%) of the sale value must be paid within 21 days of the sale award.
 - (b) The 10% down payment will be credited towards the first unit cut.
 - (c) Payment for each of the following units must be made before cutting begins in that unit:

<u>PAYMENT UNIT NUMBER</u>	<u>PERCENT OF TOTAL SALE VALUE</u>
01	44.8%
02	55.2%

4. If no cutting takes place, the 10% down payment will not be refunded.
5. Operations on the contract issued will terminate on 12/31/2027.

SALE STATISTICS

Volumes were calculated in cubic feet using the Michigan taper model. Cubic foot volume includes all wood inside bark for the product indicated. For display purposes, cubic feet were converted to cords and MBF using a simple conversion factor, e.g. 79 cubic feet per cord and 185 cubic feet per MBF. The cubic foot volumes are precise; the cords and MBF volumes are not. Cubic foot volume cannot be directly converted to cords or boards with precision.

SALE VOLUMES

The total estimated sale volume may not equal the sum of the species/products due to the nature of statistical calculations associated with double sampling methodology.

<u>VOLUME</u>		<u>STATISTICAL RANGE IN CORDS</u>		
<u>TOTAL CUBIC FEET</u>	<u>TOTAL CORDS</u>	<u>PERCENT ERROR</u>	<u>MINIMUM</u>	<u>MAXIMUM</u>
64,869	821	23.89%	625	1,017

VDU VOLUMES

A VDU is a Volume Determination Unit. Volumes and their associated statistics are calculated at the VDU level and summarized to the sale level. There is often a one to one relationship between a VDU and a Payment Unit, but not always, depending on the cruise design. Refer to the VDU TO PAYMENT UNIT table.

	VOLUME			RANGE IN CORDS	
VDU	TOTAL CUBIC FEET	TOTAL CORDS	PERCENT ERROR	MINIMUM	MAXIMUM
20	38,605	489	34.11%	322	655
45	26,264	332	33.51%	221	444
TOTAL:	64,869	821		543	1,099

VDU TO PAYMENT UNIT

When a VDU is associated with more than one Payment Unit (PU), the VDU volumes are assigned to the PU based on acres of the VDU within the PU.

VDU	VDU ACRES	PU	PU ACRES
TOTAL:			

DESCRIPTION OF TIMBER BY PAYMENT UNIT (PU)

PU	MARKET GROUP	PRODUCT	QUANTITY	UNIT	ACRES	ADVERTISE PRICE				
1	Jack Pine	Pulpwood	257	Cords	30.9	\$2,514.95				
	Mixed Hardwood		7	Cords						
	Black Cherry		7	Cords						
	Mixed Oak		25	Cords						
	/Red (Hybrid) Oak		5	Cords						
	Northern Pin Oak		20	Cords						
	Quaking Aspen		13	Cords						
	Red Pine		30	Cords						
2	Jack Pine	Pulpwood	430	Cords	41.8	\$3,103.80				
	Mixed Hardwood		28	Cords						
	Black Cherry		7	Cords						
	Red Maple		21	Cords						
	Mixed Oak		30	Cords						
	Northern Pin Oak		30	Cords						
	TOTAL:			820			Cords			

Sale Specific Conditions & Requirements

Sale Name: Ice-Pulp Fiction

Sale Number: 72-039-25 Seq#: 1

1 - Sale Area

1.2 - Boundaries

1.2.1 - Painted Boundaries (9/19)

The sale boundary is marked and identified by blue and red paint. Exterior sale boundary lines against private property are marked with blue paint. In addition, the exterior sale boundary against private along Richardson Road in both Payment Units 1 and 2 are unmarked and identified by Richardson Road. The north exterior sale boundary against private in Payment Unit 1 is also unmarked and identified by the forest two-track road and is shown on Timber Sale Map. Exterior sale boundary lines against state are marked with red paint, except for portions of both Payment Units 1 and 2 that are adjacent to recent harvests and are unmarked and identified by the timber type change. This is also shown on the Timber Sale Map. The painted boundary line trees are not Included Timber and are to be protected.

2 - Timber Specifications

2.1 - Included Timber

2.1.1 - Clearcut Unit(s) with Unmerchantable Trees (6/14)

Within Payment Unit(s) 1 and 2, cut all trees that are two (2) inches or more at DBH, except do not cut trees marked with green paint in Payment Unit 1 and do not cut any red pine in Payment Unit 2.

2.2 - Utilization

2.2.3 - Stump Heights (12/24)

Stump heights within the Sale Area shall not exceed six (6) inches for all trees. This is in order to facilitate planting operations.

4 - Transportation

4.1 - Construction

4.1.3 - Slash and Earthen Piles (8/04)

Piles or windrows of earth along roads and landings that have been widened or constructed shall be leveled. Slash from road maintenance or construction, including stumps, shall be chipped, utilized or otherwise removed from the sale.

4.1.6 - Road Construction (4/24)

Construction of new roads or improvements of existing roads shall be done in such a way as to minimize the environmental and visual impacts. Merchantable trees shall be cut and utilized unless otherwise directed. Non-merchantable trees shall be severed and laid flat on the ground. Slash shall be chipped, utilized or otherwise removed from the sale. Stumps shall be set upright, not left on edge, and be moved at least 10 feet away from the road edge. Disturbed soil shall be feathered into the woods and not left in berms or windrows.

4.1.7 - Road Closure (10/11)

All new roads built into the sale must be blocked to vehicle traffic upon completion of the sale. Overgrown roads that are reopened shall be considered new roads. In general, this will require constructing a four (4') foot high berm of stumps and logs covered with earth. These roads must be rendered impassable to cars and trucks. All stumps from road building and landing construction must be reserved to block any newly constructed roads upon completion of the sale. These stumps must be scattered along the road system to prohibit vehicular movement. Contact the Sale Administrator for specific details of design and placement.

4.1.11 - Permits (2/12)

The Purchaser will secure any necessary permits that may be required.

5 - Operations

5.2 - Conduct of Operations

5.2.1 - Slash

5.2.1.11 - Slash for Reforestation (3/21)

Within the Sale Area, chipping is encouraged as it is the most effective and efficient way to mitigate slash for reforestation. Other tactics to mitigate slash for site preparation would need to be approved by the Unit Manager or his/her representative.

5.2.32 - Decking/Landing Restoration (9/13)

All decking and landing areas must have the surface area restored to a condition equal to or better than before. This is to ensure the proper regeneration of the stand. Wood debris, chips and "cookies" from trimmings must be removed or scattered away from landing and loading areas and may not be windrowed on the edge.

5.2.38 - No Decking Against Live Trees (2/04)

Cut products may not be decked against unmarked or designated leave trees.

5.2.39 - ORV Trail/Route Protection (4/18)

The MCCCT is an ORV trail or route and is shown on the Timber Sale Map. Do not cut trees or damage posts with yellow ORV markers. Maintain a 20-foot-wide slash, debris, and rut free zone daily using the ORV trail or route as the centerline. Do not run equipment down the ORV trail or route. Skidding across the trail or route may only occur in locations approved by the Sale Administrator.

5.2.41 - Snowmobile Trail Protection (9/11)

The LP4.9 is a snowmobile trail and is shown on the Timber Sale Map. Do not cut or damage posts with orange trail markers or traffic control signs. If the trail is used, it must be maintained and restored to a condition equal to or better than before the sale. The road maintenance/restoration must be done prior to December 1. If the trail is used for hauling, it must be graded to the satisfaction of the Unit Manager or his/her representative prior to December 1. If the trail road is to be used for hauling during the snowmobile season, then a snow-covered base must be left on the trail. The snowmobile trail may not be used for any timber sale operations from December 1 to March 31 without written permission from the unit manager or his/her representative. The snowmobile trail may only be crossed at right angles. Maintain a 20-foot-wide slash, debris, and rut free zone daily using the snowmobile trail as the centerline. No decking of forest products will be permitted along the snowmobile trail. All stumps within 20 feet of the snowmobile trail must be cut at ground level.

5.8 - Protection of Endangered Species

5.8.5 - Protection of Raptor Nests (3/13)

All trees with raptor nests will be protected if found during harvesting operations. Notification will be made to the Unit Manager or his/her representative who will notify the Wildlife Biologist so an onsite evaluation and recommendation can be made, if necessary.

6 - Safety and Fire Prevention

6.2 - Signing

6.2.1 - Road Posting (10/20)

The Purchaser is responsible for posting and maintaining caution signs on Richardson road prior to beginning operations. The road must be posted at appropriate distances from the Sale Area to warn of logging activity and truck traffic. Signs must be removed when harvest operations are suspended or completed. The Purchaser will provide these signs.

6.2.2 - Snowmobile Trail Posting (10/20)

The Purchaser is responsible for posting and maintaining caution signs on snowmobile trail LP4.9 prior to beginning operations during the snowmobile season (approximately December 1 to March 31). The trail must be posted at appropriate distances from the Sale Area to warn of logging activity and truck traffic. Signs must be removed when harvest operations are suspended or completed. The Purchaser will provide these signs.

7 - Other Conditions

7.2 - Extensions

7.2.2 - No Extensions (3/09)

This is an ice storm salvage harvest. There will be no extensions granted on this contract.

7.5 - Loss

7.5.1 - Deteriorating Timber (7/09)

The Sale Area has received damage from the 2025 ice storm. The Purchaser should harvest the wood as soon as possible. The Department of Natural Resources is held free of responsibility of any further damage or deterioration due to delay in harvesting.

**TIMBER SALE MAP**

This information provided by authority of Part 525, 1994 PA 451, as amended.

Sale Number

72-039-25

Date

10/10/2025

Forest Management Unit

Grayling Mgt Unit

County

Oscoda

Mapped By: Michaud

Cruised By: Michaud

Scale

1:20,000

Page

1

Of

1Township
27N / 28NRange
02E

Section(s) and

Subdivision(s) Sec. 32 NWNE; Sec. 5 W1/2NE,NWSE;

Cover Type

A = Aspen	J = Jack Pine	O = Oak	U = Upland Brush
B = Paper Birch	K = Rock	P = Lowland Poplar	UM = Upland Mix Forest
C = Cedar	L = Lowland Brush	Q = Mixed Swamp Conifer	V = Bog or Marsh
D = Treed Bog	LM = Lowland Mix Forest	R = Red Pine	W = White Pine
E = Swamp Hardwoods	M = Maple, Beech, Birch	S = Black Spruce	X = Non Stocked
F = Spruce/Fir	MC = Mixed Conifer	T = Tamarack	Y = Sand
G = Grass	MD = Mixed Deciduous	Z = Water	
H = Hemlock	N = Marsh		

Density

0 = Non Stocked	5 = Pole Timber Medium
1 = Seedling Sapling Poor	6 = Pole Timber Well
2 = Seedling Sapling Medium	7 = Saw Timber Poor
3 = Seedling Sapling Well	8 = Saw Timber Medium
4 = Pole Timber Poor	9 = Saw Timber Well

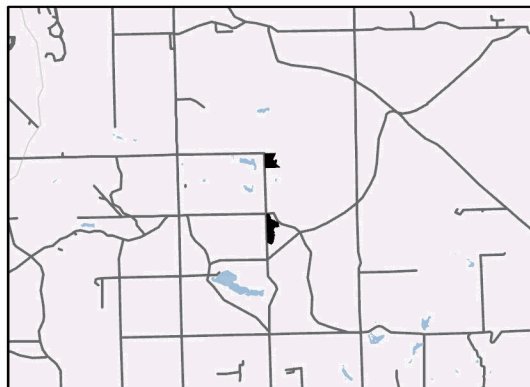
Locator Map 1:200,000**Payment Unit Acres**

1	30.9
2	41.8

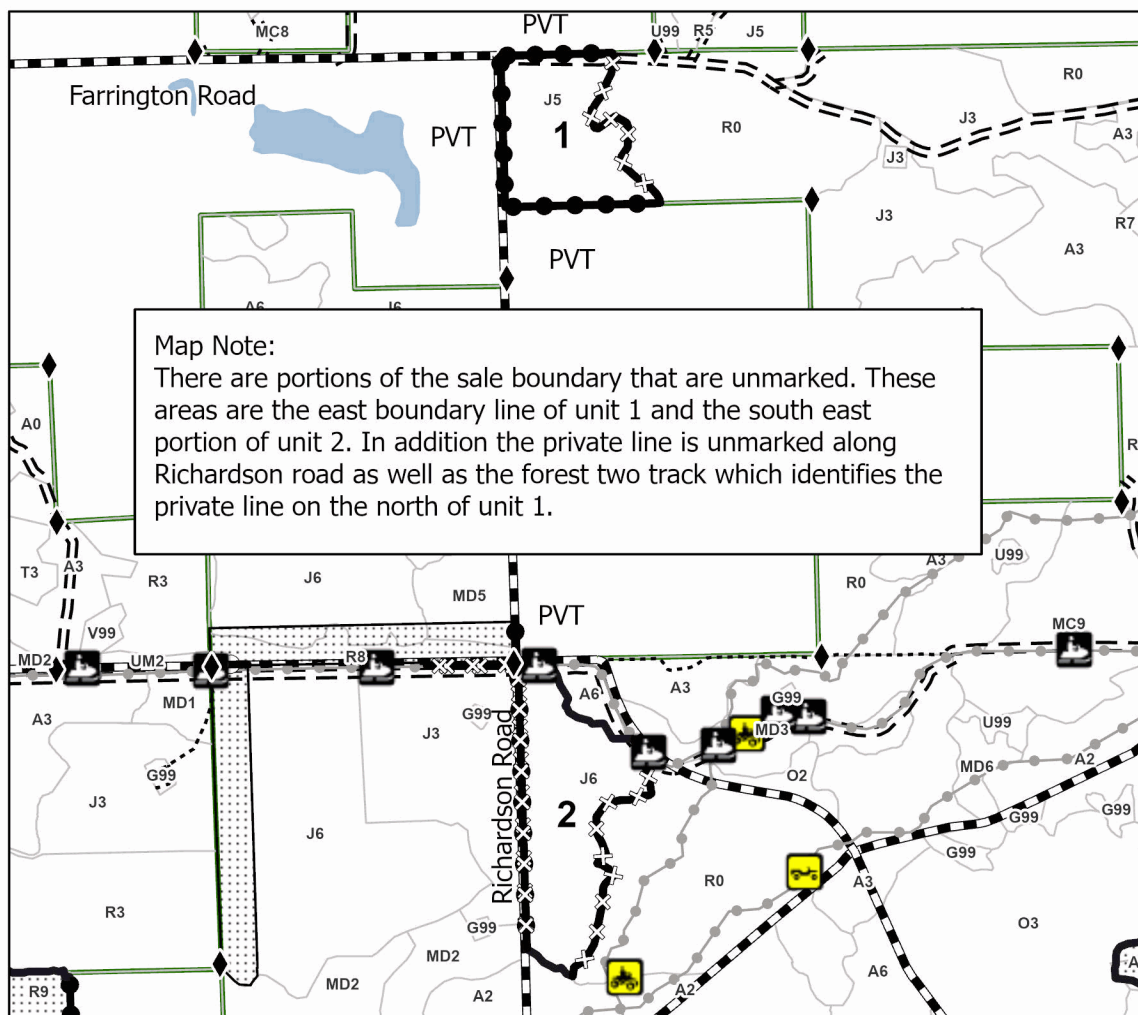
Ice-Pulp Fiction**72.7 Acres****Map Note:**

There are portions of the sale boundary that are unmarked. These areas are the east boundary line of unit 1 and the south east portion of unit 2. In addition the private line is unmarked along Richardson road as well as the forest two track which identifies the private line on the north of unit 1.

Legend

- Against State (Red)
- X— Against State (Unpainted)
- Private Line (Blue)
- Payment Unit (Yellow)
- Payment Unit (Unpainted)
- Forest Access Route
- ... Administrative Access Only
- Government Gravel/Dirt
- Recreational Trails
- ◆ Field Grade Corner

Use QR Code to
open cruise dataUse QR Code to
open Map in App

TIMBER SALE INFORMATION

Ice-Flailer Bark Boys (72-622-25)

T27N, R01W, SEC. 17; T27N, R02W, SEC. 13; T27N, R02W, SEC. 14; T27N, R02W, SEC. 23; T27N, R02W, SEC. 24.
Crawford County (Advertised Price \$34,298.50)

SALE NOTE: Note: This is sale is a salvage harvest due to the 2025 Ice Storm, and thus, there is the risk for deteriorating timber.

This sale is on military lands, is non-certified, and the associated specs related to military sales apply.

There will be no extensions allowed.

A timber sale contract for this lump sum, sealed bid timber sale will be awarded to the responsible bidder offering the highest sealed bid price. All units of volume listed below were estimated using the Inventory Manager computer program and the new Michigan taper model. Bids must be at or above the following advertised price for each product and species:

<u>PRODUCTS & SPECIES</u>	<u>ESTIMATED UNITS*</u>	<u>ADVERTISED PRICE</u>
Pulpwood		
B. T. Aspen	21 Cords	\$ 9.75 / Cord
Black Cherry	26 Cords	\$ 12.10 / Cord
Jack Pine	3,161 Cords	\$ 5.75 / Cord
Northern Pin Oak	116 Cords	\$ 9.75 / Cord
Red Pine	746 Cords	\$ 19.40 / Cord

* The total volume is statistically estimated within plus (+) or minus (-) 16.49 percent. There are an estimated 4,071 cords on this timber sale, plus or minus 671 cords at the 95% confidence level. The estimated units are final and not subject to adjustment. Prospective bidders are urged to examine this timber and to make their own estimates of quantity and quality.

BOND AND PAYMENT SCHEDULE:

1. A bond in the amount of \$1,715.00 to insure faithful performance of the conditions of the contract will be deposited by the successful bidder within 21 days of the sale award.
2. Cutting in any sale or unit without the required advance payment would be considered a trespass.
3. Total payment must be paid in advance or according to the following schedule :
 - (a) Ten percent (10%) of the sale value must be paid within 21 days of the sale award.
 - (b) The 10% down payment will be credited towards the first unit cut.
 - (c) Payment for each of the following units must be made before cutting begins in that unit:

<u>PAYMENT UNIT NUMBER</u>	<u>PERCENT OF TOTAL SALE VALUE</u>
01	54.3%
02	3.5%
03	42.2%

4. If no cutting takes place, the 10% down payment will not be refunded.
5. Operations on the contract issued will terminate on 12/31/2027.

SALE STATISTICS

Volumes were calculated in cubic feet using the Michigan taper model. Cubic foot volume includes all wood inside bark for the product indicated. For display purposes, cubic feet were converted to cords and MBF using a simple conversion factor, e.g. 79 cubic feet per cord and 185 cubic feet per MBF. The cubic foot volumes are precise; the cords and MBF volumes are not. Cubic foot volume cannot be directly converted to cords or boards with precision.

SALE VOLUMES

The total estimated sale volume may not equal the sum of the species/products due to the nature of statistical calculations associated with double sampling methodology.

<u>VOLUME</u>		<u>STATISTICAL RANGE IN CORDS</u>		
<u>TOTAL CUBIC FEET</u>	<u>TOTAL CORDS</u>	<u>PERCENT ERROR</u>	<u>MINIMUM</u>	<u>MAXIMUM</u>
321,582	4,071	16.49%	3,399	4,742

VDU VOLUMES

A VDU is a Volume Determination Unit. Volumes and their associated statistics are calculated at the VDU level and summarized to the sale level. There is often a one to one relationship between a VDU and a Payment Unit, but not always, depending on the cruise design. Refer to the VDU TO PAYMENT UNIT table.

VDU	VOLUME		PERCENT ERROR	RANGE IN CORDS	
	TOTAL CUBIC FEET	TOTAL CORDS		MINIMUM	MAXIMUM
20	58,965	746	28.69%	532	961
29	248,020	3,139	20.05%	2,510	3,769
32	14,597	185	84.50%	29	341
TOTAL:	321,582	4,071		3,071	5,070

VDU TO PAYMENT UNIT

When a VDU is associated with more than one Payment Unit (PU), the VDU volumes are assigned to the PU based on acres of the VDU within the PU.

VDU	VDU ACRES	PU	PU ACRES
TOTAL:			

DESCRIPTION OF TIMBER BY PAYMENT UNIT (PU)

PU	MARKET GROUP	PRODUCT	QUANTITY	UNIT	ACRES	ADVERTISE PRICE
1	Black Cherry	Pulpwood	26	Cords	307.1	\$18,628.10
	Jack Pine		3,012	Cords		
	Northern Pin Oak		102	Cords		
	Northern Pin Oak		102	Cords		
2	B. T. Aspen	Pulpwood	21	Cords	22.6	\$1,198.00
	Jack Pine		149	Cords		
	Northern Pin Oak		14	Cords		
	Northern Pin Oak	Sawtimber	4.1	MBF		
	Northern Pin Oak	Pulpwood	6	Cords		
3	Red Pine	Pulpwood	746	Cords	32.2	\$14,472.40
TOTAL:			4,070	Cords		

Sale Specific Conditions & Requirements

Sale Name: Ice-Flailer Bark Boys

Sale Number: 72-622-25 Seq#: 2

1 - Sale Area

1.2 - Boundaries

1.2.1 - Painted Boundaries (9/19)

The sale boundary and Payment Unit boundaries are marked and identified by red paint or are unmarked and identified by existing roads. Exterior sale boundary lines against state are marked with red paint, except along roads as shown on the Timber Sale Map. Interior Payment Unit boundaries are unmarked and identified by existing road as shown on the Timber Sale Map. The painted boundary line trees are not Included Timber and are to be protected.

2 - Timber Specifications

2.1 - Included Timber

2.1.1 - Clearcut Unit(s) with Unmerchantable Trees (6/14)

Within Payment Unit(s) 1 and 2, cut all trees that are two (2) inches or more at DBH, except do not cut any red pine or merchantable white oak.

2.1.5 - Overstory Removal Unit(s) (8/11)

Within Payment Unit(s) 3, all trees with DBH equal to or greater than 5" inches at DBH which meet minimum piece specifications in 2.2 Utilization, are designated for cutting except do not cut any oak species. In addition, do not cut any red pine over 26" at DBH; these are considered legacy trees. Special protection trees identified in accordance with condition 3.4.2, within clearcutting unit boundaries, are not Included Timber and are to be protected.

2.1.11 - Description of Timber Note (2/04)

Note that this sale and subsequent timber was affected by the 2025 ice storm. All pine cruised involves both damaged and undamaged trees, and were cruised accordingly per our specs.

2.2 - Utilization

2.2.2 - Chipping Required (12/24)

This area must be chip harvested to meet National Guard requirements. However, the chipping requirement could be waived with military approval, if chip markets are depressed. This exemption must be granted in writing. The Purchaser has the option to produce sawlogs or pulpwood bolts, but the remaining portion of the trees must be chipped and hauled. Products may be produced as roundwood and forwarded to decking areas in final product length, but the tops must be left intact and skidded to the landing for chipping in order to minimize the amount of residual slash. The requirement to retain approximately 1/6 to 1/3 of treetops and limbs less than four (4) inches in diameter does not apply (G. C. & R. 2.2). This is because this is non-certified military land.

2.2.3 - Stump Heights (12/24)

Stump heights within the Sale Area shall not exceed six (6) inches for all trees. This is in order to facilitate military requirements.

3 - Payments

3.3 - Pre-measured Sales

3.3.4 - Dividing Payment Units (7/14)

Payment Unit(s) 1 and 3 may be divided at the request of the Purchaser and upon approval of the Unit Manager. Dividing Payment Units is a contract modification which requires a Timber Sale Contract Amendment. There will be only one division per Payment Unit.

3.4 - Damaged Timber

3.4.1 - Damaged Timber (12/24)

General Condition and Requirement 3.4 Damaged Timber, defines liquidated damages for undesignated live merchantable trees which are cut or injured. In addition, extreme care should be taken to avoid damage to tree seedlings and saplings.

Within Payment Unit 3, if more than 50% of the tree seedlings or saplings (1/4" to 4.5" DBH) within a specified portion of the Sale Area are damaged, liquidated damages will be assessed at \$250 per acre for all acreage within that specified portion of the Sale Area that was damaged.

No damage is acceptable to undesignated live merchantable trees. Within the Sale Area, if more than 10 % of trees (> 4.5" DBH) within a specified area of the sale are damaged, liquidated damages will be assessed for all trees damaged. Rates will be in accordance with General Condition and Requirement 3.4 Damaged Timber.

3.4.2 - Special Protection Trees (1/25)

The Purchaser shall not cut live or dead special protection trees within cutting units or clearings. Special protection trees are red or white pine that are greater than 26" in diameter at DBH. If Purchaser's operations have cut or damaged special protection trees through carelessness, the Purchaser shall pay \$500 as fixed, agreed and liquidated damages for each special protection tree cut or damaged. Such payment does not constitute ownership of the undesignated timber.

4 - Transportation

4.1 - Construction

4.1.6 - Road Construction (4/24)

Construction of new roads or improvements of existing roads shall be done in such a way as to minimize the environmental and visual impacts. Merchantable trees shall be cut and utilized unless otherwise directed. Non-merchantable trees shall be severed and laid flat on the ground. Slash shall be chipped, utilized or otherwise removed from the sale. Stumps shall be set upright, not left on edge, and be moved at least 10 feet away from the road edge or utilized to close new roads. Disturbed soil shall be feathered into the woods and not left in berms or windrows.

4.1.7 - Road Closure (10/11)

All new roads built into the sale must be blocked to vehicle traffic upon completion of the sale. Overgrown roads that are reopened shall be considered new roads. In general, this will require constructing a four (4') foot high berm of stumps and logs covered with earth. These roads must be rendered impassable to cars and trucks. Temporary berms may be required if no sale activity occurs for 30 or more consecutive days. Contact the Sale Administrator for specific details of design and placement.

4.1.11 - Permits (2/12)

The Purchaser will secure any necessary highway and stream crossing permits that may be required.

5 - Operations

5.1 - Notification

5.1.5 - National Guard Notification (1/25)

This sale is upon lands utilized for training by the Michigan National Guard - Camp Grayling. A minimum of five (5) business days prior to opening this sale, the Purchaser must request that the Sale Administrator contact the military for information regarding training plans that may impact sale operations.

5.2 - Conduct of Operations

5.2.3 - Operating Restrictions

5.2.3.7 - National Guard Training Restriction (1/25)

Operations on this contract may not be allowed during National Guard training operations. Typically, the restricted period is from May 1 to October 31. The Purchaser must check with the Unit Manager, who will coordinate any logging operations with the Military.

5.2.32 - Decking/Landing Restoration (9/13)

All decking and landing areas must have the surface area restored to a condition equal to or better than before. This is to ensure the proper regeneration of the stand. Wood debris, chips and "cookies" from trimmings must be removed or scattered away from landing and loading areas and may not be windrowed on the edge.

6 - Safety and Fire Prevention

6.2 - Signing

6.2.1 - Road Posting (10/20)

The Purchaser is responsible for posting and maintaining caution signs on unnamed two-track prior to beginning operations. The road must be posted at appropriate distances from the Sale Area to warn of logging activity and truck traffic. Signs must be removed when harvest operations are suspended or completed. The Purchaser will provide these signs.

SKIP

6.4 - Unexploded Ordinance (7/15)

Be aware that the Sale Area could contain UXO (unexploded ordinances). Do not touch or drive over any metal objects. If any objects are found, please flag the area and notify the Unit Manager or his/her representative, so that they can make arrangements with the Military.

7 - Other Conditions

7.2 - Extensions

7.2.2 - No Extensions (3/09)

There will be no extensions granted on this contract.

7.5 - Loss

7.5.1 - Deteriorating Timber (7/09)

The Sale Area has received damage from the 2025 Ice Storm. The Purchaser should harvest the wood as soon as possible. The Department of Natural Resources is held free of responsibility of any further damage or deterioration due to delay in harvesting.

7.10 - Certified Timber

7.10.1 - Non-Certified Timber (2/16)

The area encompassed by this timber sale is not certified to the standards of the Forest Stewardship Council (FSC) or the Sustainable Forestry Initiative (SFI). Forest products from this sale may not be delivered to the mill as "FSC and / or SFI certified". The lands within this sale are managed for military training.



TIMBER SALE MAP

This information provided by authority of Part 525, 1994 PA 451, as amended.

Sale Number

72-622-25

Date

07/01/2025

Forest Management Unit

Grayling Mgt Unit

County

Crawford

Mapped By: Halabut, Steinhauer

Cruised By: Halabut, Steinhauer, McClarren

Scale

1:20,000

Page

2

Of

2

Township
27N

Range
01W /

Section(s) and Subdivision(s)
Sec. 24 NWNW;
Sec. 13 NWSW,S1/2SW; Sec. 14 S1/2NW,SWNE,SW,SE; Sec. 17 S1/2SE; Sec. 23 NENW,N1/2NE;

Cover Type

A = Aspen	J = Jack Pine	O = Oak	U = Upland Brush
B = Paper Birch	K = Rock	P = Lowland Poplar	UM = Upland Mix Forest
C = Cedar	L = Lowland Brush	Q = Mixed Swamp Conifer	V = Bog or Marsh
D = Treed Bog	LM = Lowland Mix Forest	R = Red Pine	W = White Pine
E = Swamp Hardwoods	M = Maple, Beech, Birch	S = Black Spruce	X = Non Stocked
F = Spruce/Fir	MC = Mixed Conifer	T = Tamarack	Y = Sand
G = Grass	MD = Mixed Deciduous	Z = Water	
H = Hemlock	N = Marsh		

Density

0 = Non Stocked	5 = Pole Timber Medium
1 = Seedling Sapling Poor	6 = Pole Timber Well
2 = Seedling Sapling Medium	7 = Saw Timber Poor
3 = Seedling Sapling Well	8 = Saw Timber Medium
4 = Pole Timber Poor	9 = Saw Timber Well

PU # Acres

1	307.1
2	22.6
3	32.2

**Ice-Flailer Bark
Boys**

Comp 260, 261, 276

361.9 Acres

Locator Map 1:200,000

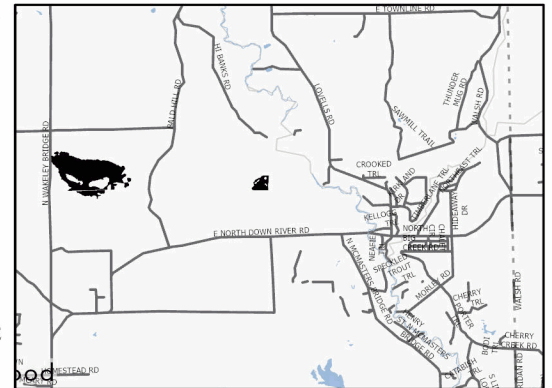

0 0.33 0.65 1.3 Miles

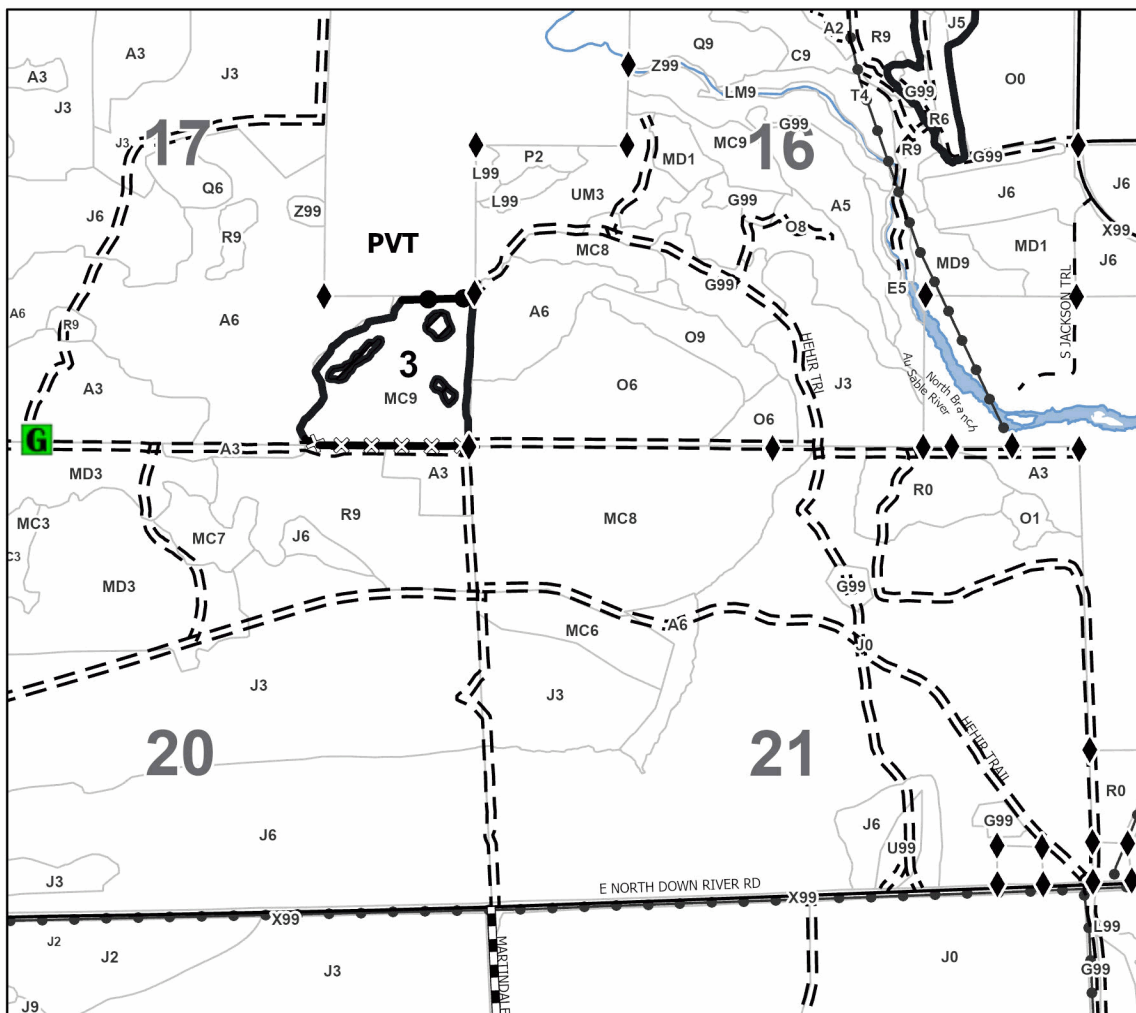

Legend

- Against State (Red)
- X— Against State (Unpainted)
- Private Line (Blue)
- ▨ Retention Areas
- ▤ Nearby Timber Sale
- Stand
- ▬ Lakes and Rivers
- == Forest Access Route
- ... Administrative Access Only
- Paved Road
- Government Gravel/Dirt
- - - Private Gravel/Dirt
- Powerline
- Gate
- ◆ Survey Corner

Use QR Code to
open Map in App



TIMBER SALE MAP

This information provided by authority of Part 525, 1994 PA 451, as amended.

Sale Number 72-622-25	Date 07/01/2025	
Scale 1:20,000	Page 1	Of 2

Forest Management Unit			County	Mapped By: Halabut, Steinhauer	Scale 1:20,000	Page 1	Of 2
Grayling Mgt Unit			Crawford	Cruised By: Halabut, Steinhauer, McClarren			
Township 27N	Range 01W /	Section(s) and Subdivision(s) Sec. 24 NWNW; Sec. 13 NWSW,S1/2SW; Sec. 14 S1/2NW,SWNE,SW,SE; Sec. 17 S1/2SE; Sec. 23 NENW,N1/2NE;					

Cover Type

A = Aspen	J = Jack Pine	O = Oak	U = Upland Brush
B = Paper Birch	K = Rock	P = Lowland Poplar	UM = Upland Mix Forest
C = Cedar	L = Lowland Brush	Q = Mixed Swamp Conifer	V = Bog or Marsh
D = Treed Bog	LM = Lowland Mix Forest	R = Red Pine	W = White Pine
E = Swamp Hardwoods	M = Maple, Beech, Birch	S = Black Spruce	X = Non Stocked
F = Spruce/Fir	MC = Mixed Conifer	T = Tamarack	Y = Sand
G = Grass	MD = Mixed Deciduous		Z = Water
H = Hemlock	N = Marsh		

Density

0 = Non Stocked	5 = Pole Timber Medium
1 = Seedling Sapling Poor	6 = Pole Timber Well
2 = Seedling Sapling Medium	7 = Saw Timber Poor
3 = Seedling Sapling Well	8 = Saw Timber Medium
4 = Pole Timber Poor	9 = Saw Timber Well

Locator Map 1:200,000

PU #	Acres
1	307.1
2	22.6
3	32.2







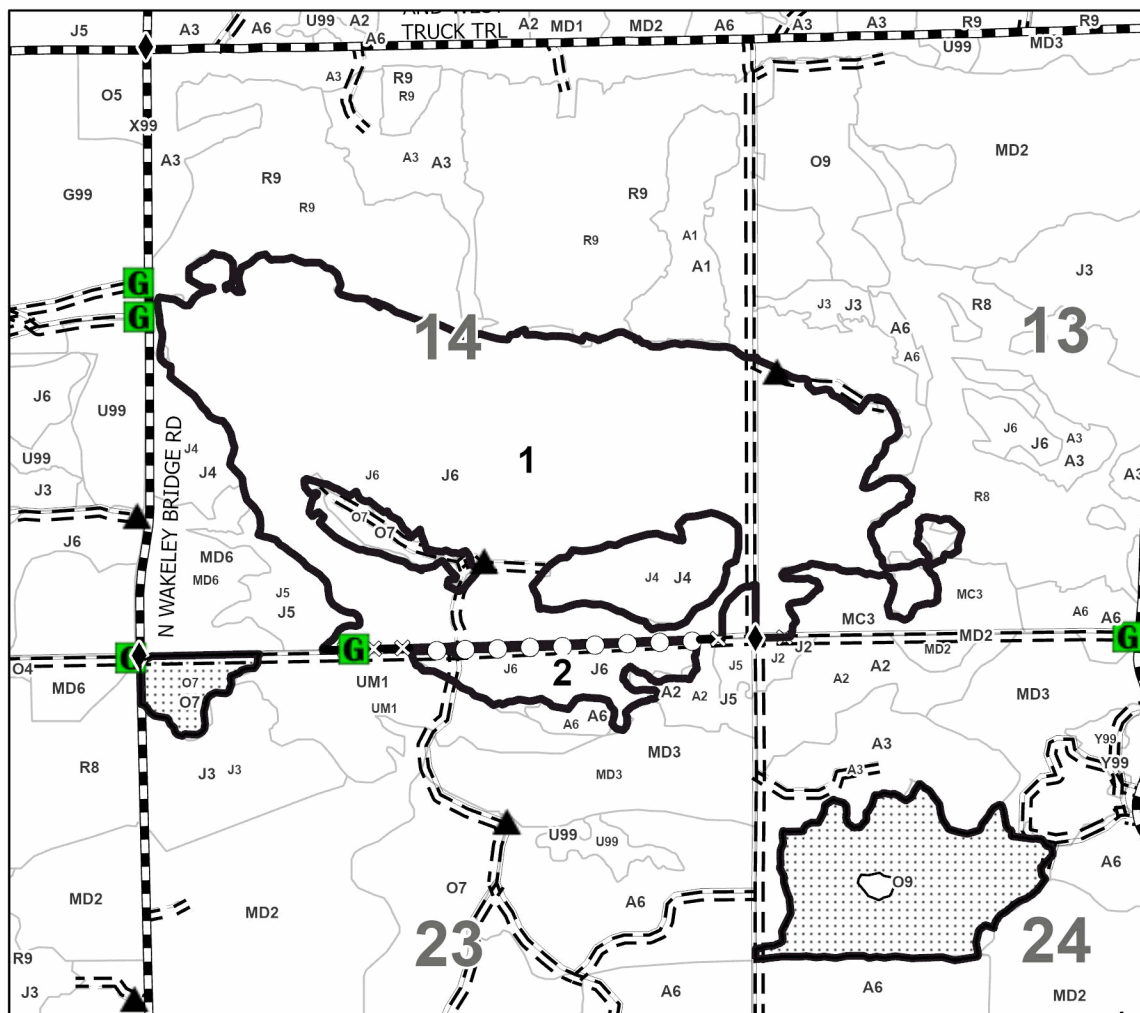
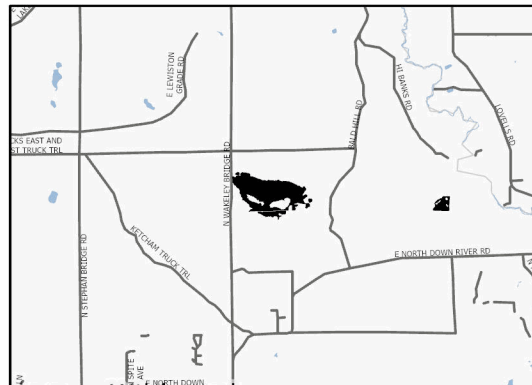





Ice-Flailer Bark Boys

Comp 260, 261, 276

361.9 Acres



Legend

-  Against State (Red)
-  Against State (Unpainted)
-  Payment Unit (Unpainted)
-  Retention Areas
-  Nearby Timber Sale
-  Stand
-  Forest Access Route
-  Administrative Access Only
-  Government Gravel/Dirt
-  Berm
-  Gate
-  Survey Corner

Use QR Code to
open Map in App



Ice 207 Aspen (72-018-25)
T27N, R04W, SEC. 13; Crawford COUNTY

In response to the notice of sale to be held 9:00 a.m. (local time) on December 8, 2025, I am hereby submitting my sealed bid (firm offer) for the following forest products to be cut. Bids for individual species must be at or above the advertised price. All non-responsive bid forms may be rejected.

<u>PRODUCTS & SPECIES</u>	<u>ESTIMATED VOLUME*</u>	<u>ADVERTISED PRICE</u>	<u>BID PRICE/UNIT</u>
Pulpwood			
B. T. Aspen	287 Cords	\$ 13.90/Cord	\$ _____
Mixed Hardwood	288 Cords	\$ 17.30/Cord	\$ _____
Mixed Oak	52 Cords	\$ 13.90/Cord	\$ _____
Red Pine	36 Cords	\$ 27.70/Cord	\$ _____
White Pine	10 Cords	\$ 11.05/Cord	\$ _____

*The volumes are statistically estimated within plus (+) or minus (-) 27.18 percent at 95% confidence level. These estimated volumes are final and not subject to adjustment. Prospective bidders are urged to examine this timber and to make their own estimates of quantity and quality.

I understand that any or all bids may be rejected. All bids must be signed and all bid items must be bid or the bid form may be rejected. I also understand that consideration and awarding a contract will be based upon my past performance and ability to complete the contract based upon equipment and staffing subject to my control .

FEDERAL ID: ____ - ____ - ____ or SOCIAL SECURITY NUMBER: ____ - ____ - ____

Company or individual bidding: _____

Company representative's name: _____

Address: _____

City: _____ State: _____ Zip: _____

IF AVAILABLE, PLEASE PLACE THE PERSONALIZED LABEL FROM YOUR PROSPECTUS IN THE ABOVE BOX.

Individual or company representative's signature: _____ Date: _____

Phone number : _____ Email (optional): _____

**THE WINNING BIDDER MUST COMPLETE THE VERIFICATION OF WORKER'S DISABILITY COMPENSATION ACT
COMPLIANCE (ON REVERSE SIDE IF DOUBLE SIDED) WITHIN 21 DAYS OF SALE AWARD DATE**



TIMBER SALE VERIFICATION OF WORKER'S DISABILITY COMPENSATION ACT COMPLIANCE

As required by Act 317, P.A. 1969 (Worker's Compensation) and
Part 5 of Act 451 of 1994, as amended.

FOR DEPARTMENT USE ONLY

Sale Number (XX - XXX - XX - XX)

Forest Management Unit:

VERIFICATION OF WORKER'S DISABILITY COMPENSATION ACT COMPLIANCE

- This verification must be completed and submitted within 21 days of contract award and prior to the issuance of the timber sale contract.
- In addition, if boxes 2B or 2C are checked, then Notice of Exclusion or Certificate of Insurance must be submitted within twenty-one (21) days of the contract award and prior to the issuance of the timber sale contract.
- All Information must be typed or printed except for written signatures.

Please Check Appropriate Categories:

1. My business is organized as (you **must** check one of the boxes below):
 - A. ☐ Sole Proprietorship (individual)
 - B. ☐ Partnership
 - C. ☐ Corporation
2. You **must** check one of the boxes below:
 - A. ☐ I certify my business is a sole proprietorship and it has no employees but the sole proprietor. I am not subject to the Worker's Compensation Laws.
 - B. ☐ I certify my business has satisfied its obligation to the Worker's Compensation Act through the use of an approved Notice of Exclusion (BWC-337, Rev. 5/96). I will provide a copy of the Notice of Exclusion within 21 days of the contract award. (For questions or a copy of the BWC-337, please call the Worker's Compensation Bureau at 517-322-1195).
 - C. ☐ I certify my business has a Worker's Compensation Policy. I will provide an original Certificate of Insurance within twenty-one (21) days of the contract award.
3. If you have checked item 2(A) or 2(B), you **must** indicate the number of **both** full-time and part-time employees, other than yourself, including family members and active partners (if none, you must enter "0").

_____ Full-time Employees

_____ Part-time Employees

Name of Business		Federal ID (or) Social Security No.
Address		Telephone ()
City	State	ZIP

I hereby certify that the above information is true and correct. I agree to notify the Michigan DNR of any changes that occur in factors affecting my coverage during any of my present and future operations.

Signature of Owner or Authorized Representative

Title

Date

Please complete the "SEALED BID" information on the next page

Ice Ventura: When Nature Falls (72-027-25)
T28N, R02E, SEC. 21; Oscoda COUNTY

In response to the notice of sale to be held 9:00 a.m. (local time) on December 8, 2025, I am hereby submitting my sealed bid (firm offer) for the following forest products to be cut. Bids for individual species must be at or above the advertised price. All non-responsive bid forms may be rejected.

<u>PRODUCTS & SPECIES</u>	<u>ESTIMATED VOLUME*</u>	<u>ADVERTISED PRICE</u>	<u>BID PRICE/UNIT</u>
Pulpwood			
Black/Red (Hybrid) Oak	28 Cords	\$ 13.90/Cord	\$ _____
Jack Pine	31 Cords	\$ 8.20/Cord	\$ _____
Mixed Hardwood	158 Cords	\$ 17.30/Cord	\$ _____
Quaking Aspen	452 Cords	\$ 13.90/Cord	\$ _____
Red Pine	24 Cords	\$ 27.70/Cord	\$ _____
White Pine	126 Cords	\$ 11.05/Cord	\$ _____

*The volumes are statistically estimated within plus (+) or minus (-) 32.91 percent at 95% confidence level. These estimated volumes are final and not subject to adjustment. Prospective bidders are urged to examine this timber and to make their own estimates of quantity and quality.

I understand that any or all bids may be rejected. All bids must be signed and all bid items must be bid or the bid form may be rejected. I also understand that consideration and awarding a contract will be based upon my past performance and ability to complete the contract based upon equipment and staffing subject to my control.

FEDERAL ID: ____ - ____ - ____ or SOCIAL SECURITY NUMBER: ____ - ____ - ____

Company or individual bidding: _____

Company representative's name: _____

Address: _____

City: _____ State: _____ Zip: _____

IF AVAILABLE, PLEASE PLACE THE PERSONALIZED LABEL FROM YOUR PROSPECTUS IN THE ABOVE BOX.

Individual or company representative's signature: _____ Date: _____

Phone number : _____ Email (optional): _____

**THE WINNING BIDDER MUST COMPLETE THE VERIFICATION OF WORKER'S DISABILITY COMPENSATION ACT
COMPLIANCE (ON REVERSE SIDE IF DOUBLE SIDED) WITHIN 21 DAYS OF SALE AWARD DATE**



TIMBER SALE VERIFICATION OF WORKER'S DISABILITY COMPENSATION ACT COMPLIANCE

As required by Act 317, P.A. 1969 (Worker's Compensation) and
Part 5 of Act 451 of 1994, as amended.

FOR DEPARTMENT USE ONLY

Sale Number (XX - XXX - XX - XX)

Forest Management Unit:

VERIFICATION OF WORKER'S DISABILITY COMPENSATION ACT COMPLIANCE

- This verification must be completed and submitted within 21 days of contract award and prior to the issuance of the timber sale contract.
- In addition, if boxes 2B or 2C are checked, then Notice of Exclusion or Certificate of Insurance must be submitted within twenty-one (21) days of the contract award and prior to the issuance of the timber sale contract.
- All information must be typed or printed except for written signatures.

Please Check Appropriate Categories:

1. My business is organized as (you **must** check one of the boxes below):
 - A. ☐ Sole Proprietorship (individual)
 - B. ☐ Partnership
 - C. ☐ Corporation
2. You **must** check one of the boxes below:
 - A. ☐ I certify my business is a sole proprietorship and it has no employees but the sole proprietor. I am not subject to the Worker's Compensation Laws.
 - B. ☐ I certify my business has satisfied its obligation to the Worker's Compensation Act through the use of an approved Notice of Exclusion (BWC-337, Rev. 5/96). I will provide a copy of the Notice of Exclusion within 21 days of the contract award. (For questions or a copy of the BWC-337, please call the Worker's Compensation Bureau at 517-322-1195).
 - C. ☐ I certify my business has a Worker's Compensation Policy. I will provide an original Certificate of Insurance within twenty-one (21) days of the contract award.
3. If you have checked item 2(A) or 2(B), you **must** indicate the number of **both** full-time and part-time employees, other than yourself, including family members and active partners (if none, you must enter "0").

_____ Full-time Employees

_____ Part-time Employees

Name of Business		Federal ID (or) Social Security No.
Address		Telephone ()
City	State	ZIP

I hereby certify that the above information is true and correct. I agree to notify the Michigan DNR of any changes that occur in factors affecting my coverage during any of my present and future operations.

Signature of Owner or Authorized Representative

Title

Date

Please complete the "SEALED BID" information on the next page

Ice Granholm Aspen (72-028-25)

T28N, R02E, SEC. 10; T28N, R02E, SEC. 11; T28N, R02E, SEC. 14; T28N, R02E,

In response to the notice of sale to be held 9:00 a.m. (local time) on December 8, 2025, I am hereby submitting my sealed bid (firm offer) for the following forest products to be cut. Bids for individual species must be at or above the advertised price. All non-responsive bid forms may be rejected.

<u>PRODUCTS & SPECIES</u>	<u>ESTIMATED VOLUME*</u>	<u>ADVERTISED PRICE</u>	<u>BID PRICE/UNIT</u>
Sawtimber			
Red Oak	48.3 MBF	\$ 96.00/MBF	\$ _____
Pulpwood			
Jack Pine	7 Cords	\$ 8.20/Cord	\$ _____
Misc. Species 3	6 Cords	\$ 5.00/Cord	\$ _____
Mixed Aspen	3,740 Cords	\$ 13.90/Cord	\$ _____
Mixed Hardwood	642 Cords	\$ 17.30/Cord	\$ _____
Mixed Oak	893 Cords	\$ 13.90/Cord	\$ _____

*The volumes are statistically estimated within plus (+) or minus (-) 14.04 percent at 95% confidence level. These estimated volumes are final and not subject to adjustment. Prospective bidders are urged to examine this timber and to make their own estimates of quantity and quality.

I understand that any or all bids may be rejected. All bids must be signed and all bid items must be bid or the bid form may be rejected. I also understand that consideration and awarding a contract will be based upon my past performance and ability to complete the contract based upon equipment and staffing subject to my control.

FEDERAL ID: ____ - ____ - ____ or SOCIAL SECURITY NUMBER: ____ - ____ - ____

Company or individual bidding: _____

Company representative's name: _____

Address: _____

City: _____ State: _____ Zip: _____

IF AVAILABLE, PLEASE PLACE THE PERSONALIZED LABEL FROM YOUR PROSPECTUS IN THE ABOVE BOX.

Individual or company representative's signature: _____ Date: _____

Phone number : _____ Email (optional): _____

**THE WINNING BIDDER MUST COMPLETE THE VERIFICATION OF WORKER'S DISABILITY COMPENSATION ACT
COMPLIANCE (ON REVERSE SIDE IF DOUBLE SIDED) WITHIN 21 DAYS OF SALE AWARD DATE**



TIMBER SALE VERIFICATION OF WORKER'S DISABILITY COMPENSATION ACT COMPLIANCE

As required by Act 317, P.A. 1969 (Worker's Compensation) and
Part 5 of Act 451 of 1994, as amended.

FOR DEPARTMENT USE ONLY

Sale Number (XX - XXX - XX - XX)

Forest Management Unit:

VERIFICATION OF WORKER'S DISABILITY COMPENSATION ACT COMPLIANCE

- This verification must be completed and submitted within 21 days of contract award and prior to the issuance of the timber sale contract.
- In addition, if boxes 2B or 2C are checked, then Notice of Exclusion or Certificate of Insurance must be submitted within twenty-one (21) days of the contract award and prior to the issuance of the timber sale contract.
- All information must be typed or printed except for written signatures.

Please Check Appropriate Categories:

1. My business is organized as (you **must** check one of the boxes below):
 - A. ☐ Sole Proprietorship (individual)
 - B. ☐ Partnership
 - C. ☐ Corporation
2. You **must** check one of the boxes below:
 - A. ☐ I certify my business is a sole proprietorship and it has no employees but the sole proprietor. I am not subject to the Worker's Compensation Laws.
 - B. ☐ I certify my business has satisfied its obligation to the Worker's Compensation Act through the use of an approved Notice of Exclusion (BWC-337, Rev. 5/96). I will provide a copy of the Notice of Exclusion within 21 days of the contract award. (For questions or a copy of the BWC-337, please call the Worker's Compensation Bureau at 517-322-1195).
 - C. ☐ I certify my business has a Worker's Compensation Policy. I will provide an original Certificate of Insurance within twenty-one (21) days of the contract award.
3. If you have checked item 2(A) or 2(B), you **must** indicate the number of **both** full-time and part-time employees, other than yourself, including family members and active partners (if none, you must enter "0").

_____ Full-time Employees

_____ Part-time Employees

Name of Business		Federal ID (or) Social Security No.
Address		Telephone ()
City	State	ZIP

I hereby certify that the above information is true and correct. I agree to notify the Michigan DNR of any changes that occur in factors affecting my coverage during any of my present and future operations.

Signature of Owner or Authorized Representative

Title

Date

Please complete the "SEALED BID" information on the next page

Ice - Donnie Barko (72-033-25)

T28N, R02E, SEC. 16; T28N, R02E, SEC. 17; Oscoda COUNTY

In response to the notice of sale to be held 9:00 a.m. (local time) on December 8, 2025, I am hereby submitting my sealed bid (firm offer) for the following forest products to be cut. Bids for individual species must be at or above the advertised price. All non-responsive bid forms may be rejected.

<u>PRODUCTS & SPECIES</u>	<u>ESTIMATED VOLUME*</u>	<u>ADVERTISED PRICE</u>	<u>BID PRICE/UNIT</u>
Sawtimber			
Black/Red (Hybrid) Oak	11.2 MBF	\$ 82.00/MBF	\$ _____
Pulpwood			
Black/Red (Hybrid) Oak	383 Cords	\$ 13.90/Cord	\$ _____
Jack Pine	10 Cords	\$ 8.20/Cord	\$ _____
Mixed Aspen	2,369 Cords	\$ 13.90/Cord	\$ _____
Mixed Hardwood	325 Cords	\$ 17.30/Cord	\$ _____
White Pine	28 Cords	\$ 11.05/Cord	\$ _____

*The volumes are statistically estimated within plus (+) or minus (-) 21.04 percent at 95% confidence level. These estimated volumes are final and not subject to adjustment. Prospective bidders are urged to examine this timber and to make their own estimates of quantity and quality.

I understand that any or all bids may be rejected. All bids must be signed and all bid items must be bid or the bid form may be rejected. I also understand that consideration and awarding a contract will be based upon my past performance and ability to complete the contract based upon equipment and staffing subject to my control.

FEDERAL ID: ____ - ____ - ____ or SOCIAL SECURITY NUMBER: ____ - ____ - ____

Company or individual bidding: _____

Company representative's name: _____

Address: _____

City: _____ State: _____ Zip: _____

IF AVAILABLE, PLEASE PLACE THE PERSONALIZED LABEL FROM YOUR PROSPECTUS IN THE ABOVE BOX.

Individual or company representative's signature: _____ Date: _____

Phone number : _____ Email (optional): _____

**THE WINNING BIDDER MUST COMPLETE THE VERIFICATION OF WORKER'S DISABILITY COMPENSATION ACT
COMPLIANCE (ON REVERSE SIDE IF DOUBLE SIDED) WITHIN 21 DAYS OF SALE AWARD DATE**



TIMBER SALE VERIFICATION OF WORKER'S DISABILITY COMPENSATION ACT COMPLIANCE

As required by Act 317, P.A. 1969 (Worker's Compensation) and
Part 5 of Act 451 of 1994, as amended.

FOR DEPARTMENT USE ONLY

Sale Number (XX - XXX - XX - XX)

Forest Management Unit:

VERIFICATION OF WORKER'S DISABILITY COMPENSATION ACT COMPLIANCE

- This verification must be completed and submitted within 21 days of contract award and prior to the issuance of the timber sale contract.
- In addition, if boxes 2B or 2C are checked, then Notice of Exclusion or Certificate of Insurance must be submitted within twenty-one (21) days of the contract award and prior to the issuance of the timber sale contract.
- All information must be typed or printed except for written signatures.

Please Check Appropriate Categories:

1. My business is organized as (you **must** check one of the boxes below):
 - A. ☐ Sole Proprietorship (individual)
 - B. ☐ Partnership
 - C. ☐ Corporation
2. You **must** check one of the boxes below:
 - A. ☐ I certify my business is a sole proprietorship and it has no employees but the sole proprietor. I am not subject to the Worker's Compensation Laws.
 - B. ☐ I certify my business has satisfied its obligation to the Worker's Compensation Act through the use of an approved Notice of Exclusion (BWC-337, Rev. 5/96). I will provide a copy of the Notice of Exclusion within 21 days of the contract award. (For questions or a copy of the BWC-337, please call the Worker's Compensation Bureau at 517-322-1195).
 - C. ☐ I certify my business has a Worker's Compensation Policy. I will provide an original Certificate of Insurance within twenty-one (21) days of the contract award.
3. If you have checked item 2(A) or 2(B), you **must** indicate the number of **both** full-time and part-time employees, other than yourself, including family members and active partners (if none, you must enter "0").

_____ Full-time Employees

_____ Part-time Employees

Name of Business		Federal ID (or) Social Security No.
Address		Telephone ()
City	State	ZIP

I hereby certify that the above information is true and correct. I agree to notify the Michigan DNR of any changes that occur in factors affecting my coverage during any of my present and future operations.

Signature of Owner or Authorized Representative

Title

Date

Please complete the "SEALED BID" information on the next page

Ice-Pulp Fiction (72-039-25)

T27N, R02E, SEC. 5; T28N, R02E, SEC. 32; Oscoda COUNTY

In response to the notice of sale to be held 9:00 a.m. (local time) on December 8, 2025, I am hereby submitting my sealed bid (firm offer) for the following forest products to be cut. Bids for individual species must be at or above the advertised price. All non-responsive bid forms may be rejected.

<u>PRODUCTS & SPECIES</u>	<u>ESTIMATED VOLUME*</u>	<u>ADVERTISED PRICE</u>	<u>BID PRICE/UNIT</u>
Pulpwood			
Jack Pine	687 Cords	\$ 5.75/Cord	\$ _____
Mixed Hardwood	35 Cords	\$ 12.10/Cord	\$ _____
Mixed Oak	55 Cords	\$ 9.75/Cord	\$ _____
Quaking Aspen	13 Cords	\$ 9.75/Cord	\$ _____
Red Pine	30 Cords	\$ 19.40/Cord	\$ _____

*The volumes are statistically estimated within plus (+) or minus (-) 23.89 percent at 95% confidence level. These estimated volumes are final and not subject to adjustment. Prospective bidders are urged to examine this timber and to make their own estimates of quantity and quality.

I understand that any or all bids may be rejected. All bids must be signed and all bid items must be bid or the bid form may be rejected. I also understand that consideration and awarding a contract will be based upon my past performance and ability to complete the contract based upon equipment and staffing subject to my control .

FEDERAL ID: ____ - ____ - ____ or SOCIAL SECURITY NUMBER: ____ - ____ - ____

Company or individual bidding: _____

Company representative's name: _____

Address: _____

City: _____ State: _____ Zip: _____

IF AVAILABLE, PLEASE PLACE THE PERSONALIZED LABEL FROM YOUR PROSPECTUS IN THE ABOVE BOX.

Individual or company representative's signature: _____ Date: _____

Phone number : _____ Email (optional): _____

**THE WINNING BIDDER MUST COMPLETE THE VERIFICATION OF WORKER'S DISABILITY COMPENSATION ACT
COMPLIANCE (ON REVERSE SIDE IF DOUBLE SIDED) WITHIN 21 DAYS OF SALE AWARD DATE**



TIMBER SALE VERIFICATION OF WORKER'S DISABILITY COMPENSATION ACT COMPLIANCE

As required by Act 317, P.A. 1969 (Worker's Compensation) and
Part 5 of Act 451 of 1994, as amended.

FOR DEPARTMENT USE ONLY

Sale Number (XX - XXX - XX - XX)

Forest Management Unit:

VERIFICATION OF WORKER'S DISABILITY COMPENSATION ACT COMPLIANCE

- This verification must be completed and submitted within 21 days of contract award and prior to the issuance of the timber sale contract.
- In addition, if boxes 2B or 2C are checked, then Notice of Exclusion or Certificate of Insurance must be submitted within twenty-one (21) days of the contract award and prior to the issuance of the timber sale contract.
- All information must be typed or printed except for written signatures.

Please Check Appropriate Categories:

1. My business is organized as (you **must** check one of the boxes below):
 - A. ☐ Sole Proprietorship (individual)
 - B. ☐ Partnership
 - C. ☐ Corporation
2. You **must** check one of the boxes below:
 - A. ☐ I certify my business is a sole proprietorship and it has no employees but the sole proprietor. I am not subject to the Worker's Compensation Laws.
 - B. ☐ I certify my business has satisfied its obligation to the Worker's Compensation Act through the use of an approved Notice of Exclusion (BWC-337, Rev. 5/96). I will provide a copy of the Notice of Exclusion within 21 days of the contract award. (For questions or a copy of the BWC-337, please call the Worker's Compensation Bureau at 517-322-1195).
 - C. ☐ I certify my business has a Worker's Compensation Policy. I will provide an original Certificate of Insurance within twenty-one (21) days of the contract award.
3. If you have checked item 2(A) or 2(B), you **must** indicate the number of **both** full-time and part-time employees, other than yourself, including family members and active partners (if none, you must enter "0").

_____ Full-time Employees

_____ Part-time Employees

Name of Business		Federal ID (or) Social Security No.
Address		Telephone ()
City	State	ZIP

I hereby certify that the above information is true and correct. I agree to notify the Michigan DNR of any changes that occur in factors affecting my coverage during any of my present and future operations.

Signature of Owner or Authorized Representative

Title

Date

Please complete the "SEALED BID" information on the next page

Ice-Flailer Bark Boys (72-622-25)

T27N, R01W, SEC. 17; T27N, R02W, SEC. 13; T27N, R02W, SEC. 14; T27N,

In response to the notice of sale to be held 9:00 a.m. (local time) on December 8, 2025, I am hereby submitting my sealed bid (firm offer) for the following forest products to be cut. Bids for individual species must be at or above the advertised price. All non-responsive bid forms may be rejected.

<u>PRODUCTS & SPECIES</u>	<u>ESTIMATED VOLUME*</u>	<u>ADVERTISED PRICE</u>	<u>BID PRICE/UNIT</u>
Pulpwood			
B. T. Aspen	21 Cords	\$ 9.75/Cord	\$ _____
Black Cherry	26 Cords	\$ 12.10/Cord	\$ _____
Jack Pine	3,161 Cords	\$ 5.75/Cord	\$ _____
Northern Pin Oak	116 Cords	\$ 9.75/Cord	\$ _____
Red Pine	746 Cords	\$ 19.40/Cord	\$ _____

*The volumes are statistically estimated within plus (+) or minus (-) 16.49 percent at 95% confidence level. These estimated volumes are final and not subject to adjustment. Prospective bidders are urged to examine this timber and to make their own estimates of quantity and quality.

I understand that any or all bids may be rejected. All bids must be signed and all bid items must be bid or the bid form may be rejected. I also understand that consideration and awarding a contract will be based upon my past performance and ability to complete the contract based upon equipment and staffing subject to my control .

FEDERAL ID: ____ - ____ - ____ or SOCIAL SECURITY NUMBER: ____ - ____ - ____

Company or individual bidding: _____

Company representative's name: _____

Address: _____

City: _____ State: _____ Zip: _____

IF AVAILABLE, PLEASE PLACE THE PERSONALIZED LABEL FROM YOUR PROSPECTUS IN THE ABOVE BOX.

Individual or company representative's signature: _____ Date: _____

Phone number : _____ Email (optional): _____

**THE WINNING BIDDER MUST COMPLETE THE VERIFICATION OF WORKER'S DISABILITY COMPENSATION ACT
COMPLIANCE (ON REVERSE SIDE IF DOUBLE SIDED) WITHIN 21 DAYS OF SALE AWARD DATE**



TIMBER SALE
VERIFICATION OF WORKER'S DISABILITY
COMPENSATION ACT COMPLIANCE

*As required by Act 317, P.A. 1969 (Worker's Compensation) and
Part 5 of Act 451 of 1994, as amended.*

FOR DEPARTMENT USE ONLY

Sale Number (XX - XXX - XX - XX)

Forest Management Unit:

VERIFICATION OF WORKER'S DISABILITY COMPENSATION ACT COMPLIANCE

- This verification must be completed and submitted within 21 days of contract award and prior to the issuance of the timber sale contract.
- In addition, if boxes 2B or 2C are checked, then Notice of Exclusion or Certificate of Insurance must be submitted within twenty-one (21) days of the contract award and prior to the issuance of the timber sale contract.
- All Information must be typed or printed except for written signatures.

Please Check Appropriate Categories:

1. My business is organized as (you **must** check one of the boxes below):
 - A. ☐ Sole Proprietorship (individual)
 - B. ☐ Partnership
 - C. ☐ Corporation
2. You **must** check one of the boxes below:
 - A. ☐ I certify my business is a sole proprietorship and it has no employees but the sole proprietor. I am not subject to the Worker's Compensation Laws.
 - B. ☐ I certify my business has satisfied its obligation to the Worker's Compensation Act through the use of an approved Notice of Exclusion (BWC-337, Rev. 5/96). I will provide a copy of the Notice of Exclusion within 21 days of the contract award. (For questions or a copy of the BWC-337, please call the Worker's Compensation Bureau at 517-322-1195).
 - C. ☐ I certify my business has a Worker's Compensation Policy. I will provide an original Certificate of Insurance within twenty-one (21) days of the contract award.
3. If you have checked item 2(A) or 2(B), you **must** indicate the number of **both** full-time and part-time employees, other than yourself, including family members and active partners (if none, you must enter "0").

_____ Full-time Employees

_____ Part-time Employees

Name of Business		Federal ID (or) Social Security No.
Address		Telephone ()
City	State	ZIP

I hereby certify that the above information is true and correct. I agree to notify the Michigan DNR of any changes that occur in factors affecting my coverage during any of my present and future operations.

Signature of Owner or Authorized Representative

Title

Date

Please complete the "SEALED BID" information on the next page