



# Compartment Review Presentation

## Crystal Falls Forest Management Unit

Compartment 12173

Entry Year 2027

Acreage: 1,963

County: Iron

Management Area: Brule River

---

**Stand Examiner:** Eric Brolin

**Legal Description:**

T41N R32W sections 2-4, 8-12, 14,15 & 17

**Identified Planning Goals:**

Develop age class distribution in aspen type. Develop the quality while maintaining diversity in hardwood types. Maintain health of conifer types and increase acreage where possible. Maintain and improve road system.

**Soil and topography:**

Soils are sandy loam to loamy sand, rolling hills to wet lowlands.

**Ownership Patterns, Development, and Land Use in and Around the Compartment:**

Private and corporate lands scattered throughout compartment. Highly used for recreation.

**Unique Natural Features:**

Brule River and Paint River Pond.

**Archeological, Historical, and Cultural Features:**

None

**Special Management Designations or Considerations:**

None

**Watershed and Fisheries Considerations:**

**Wildlife Habitat Considerations:**

This compartment is in the Peavy End Moraine Management Area which has the following featured species: American woodcock, black bear, wood duck, eastern bluebird, and white-tailed deer. This area is one of the most important oak areas in entire Crystal Falls Forest Area. This area provides excellent bear, deer and wood duck habitat due to the presence of mast producing oak trees. Maintaining and increasing this mast crop is the desired management. Balancing the age classes of aspen to provide early successional habitat through mature aspen forest is a goal in this compartment. Lowland conifers and lowland hardwood types provide winter and summer cover and are essential for travel corridors for a many species of wildlife and provide essential habitat for riparian species, such as wood duck. Deer find critical winter cover in the lowland conifer stands and natural pine stands. Mesic conifer in the uplands is promoted to provide structural diversity within stands which increases habitat value, as cover for wildlife. This also enables deer to access forage in the uplands during deep snow conditions. Mast production, such as oak, cherry and raspberry are encouraged to provide valuable forage for bear, deer, grouse and turkey.

**Mineral Resource and Development Concerns and/or Restrictions**

Surface sediments consist of coarse-textured till and glacial outwash sand and gravel and postglacial alluvium. The glacial drift thickness varies between 50 and 100 feet. The Precambrian Michigamme and Dunn Creek Formations and the Badwater Greenstone subcrops below the glacial drift. There is not a current economic use for these rocks. Abandoned iron mines at Crystal Falls are located seven miles to the north. This Compartment was not previously leased for metallic exploration, but could have potential. A gravel pit is located in Section 9 and there is potential. There is no economic oil and gas production in the UP.

**Vehicle Access:**

Very good throughout most of compartment. Some two tracks accessible by four wheel drive.

**Survey Needs:**

**Recreational Facilities and Opportunities:**

Hunting and fishing. Snowmobile trail UP2 runs through the west side of compartment.

**Fire Protection:****Additional Compartment Information:**

This compartment has had the presence of oak wilt confirmed and has had these areas treated. If other areas of oak wilt are detected, they will be treated.

**The following reports from the Inventory are attached:**

- Total Acres by Cover Type and Age Class**
- Cover Type by Harvest Method**
- Proposed Treatments – No Limiting Factors**
- Proposed Treatments – With Limiting Factors**
- Stand Details (Forested and Nonforested)**
- Dedicated and Proposed Special Conservation Areas**
- Site Condition Details**

**The following information is displayed, where pertinent, on the attached compartment maps:**

- Base feature information, stand boundaries, cover types, and numbers**
- Proposed treatments**
- Site condition boundaries**
- Details on the road access system**

Cover Type & Treatments Map

Compartment: 12173  
T41N, R32W sec, 2-6, 8-12, 15-17  
County: Iron  
Unit: Crystal Falls  
Mgmt. Area: Brule River  
YOE: 2027  
Acres: 1,963.15 GIS Calculated  
Examiner: Eric Brolin  
Date Exported: 05/13/2025  
Map Phase: Web Post

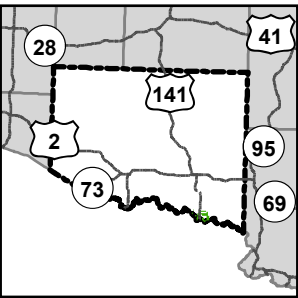

- Remonumented Section Corners
- Survey Grade Corners
- Airport
- Berms
- Boating Access Site
- Designated ORV Routes
- DNR - Primary Forest Road
- DNR - Secondary Forest Road
- DNR - Forest Access Route
- Federal / State Highway
- Federal / State / County - Paved Road
- Federal / State - Dirt / Gravel Road
- County - Gravel Road
- County - Dirt Road (Seasonal)
- Private - Dirt / Gravel Road
- Powerline
- Intermittent Stream
- Perennial River
- Lakes and Rivers
- Counties
- Compartment Boundary
- Treatments with Site Conditions
- Clearcut
- Selection
- Seed Tree
- Thinning
- Site Prep
- Prescribed Burn
- Monitoring - Regeneration
- 412 - Oak Types
- 413 - Aspen
- 419 - Mixed Upland Deciduous
- 421 - Planted Pines
- 422 - Natural Pines
- 430 - Upland Mixed Forest
- 500 - Water
- 611 - Lowland Deciduous Forest
- 612 - Lowland Coniferous Forest
- 613 - Lowland Mixed Forest
- 110 - Low Intensity Urban
- 122 - Road/Parking Lot

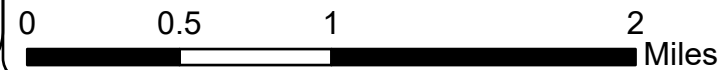
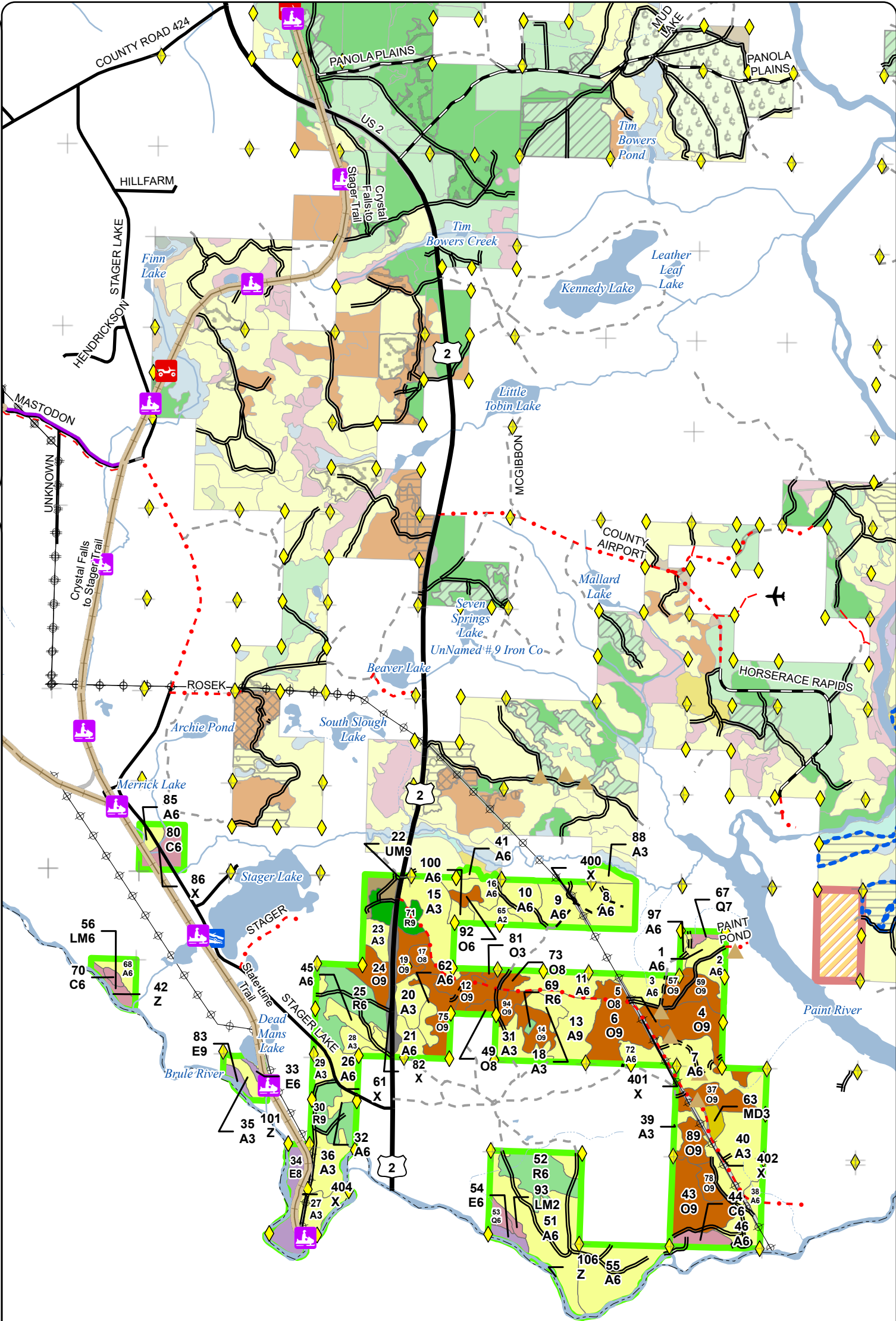

**Cover Type & Treatments Map**

Compartment: 12173  
T41N, R32W sec, 2-6, 8-12, 15-17  
County: Iron  
Unit: Crystal Falls  
Mgmt. Area: Brule River  
YOE: 2027  
Acres: 1,963.15 GIS Calculated  
Examiner: Eric Brolin  
Date Exported: 05/13/2025  
Map Phase: Web Post

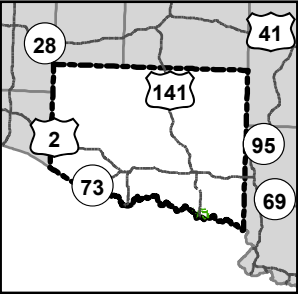

- Remonumented Section Corners
- Survey Grade Corners
- Boating Access Site
- Designated ORV Routes
- DNR - Primary Forest Road
- DNR - Secondary Forest Road
- DNR - Forest Access Route
- Federal / State / County - Paved Road
- County - Gravel Road
- Private - Dirt / Gravel Road
- Powerline
- Intermittent Stream
- Perennial River
- Lakes and Rivers
- Counties
- Compartment Boundary
- Clearcut
- Selection
- Monitoring - Regeneration
- 413 - Aspen
- 500 - Water
- 611 - Lowland Deciduous Forest
- 612 - Lowland Coniferous Forest
- 613 - Lowland Mixed Forest
- 110 - Low Intensity Urban

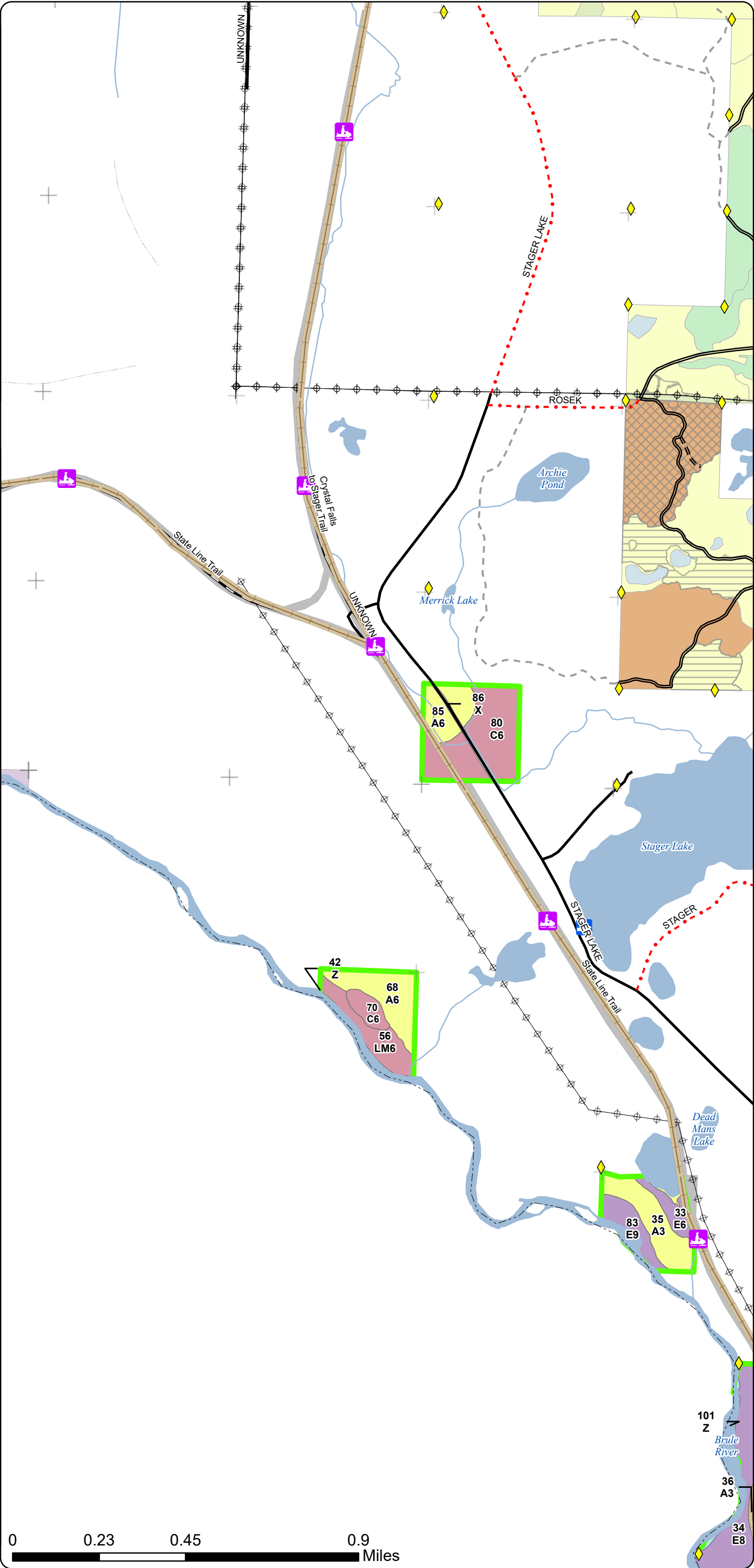



Cover Type & Treatments Map

Compartment: 12173  
T41N, R32W sec, 2-6, 8-12, 15-17  
County: Iron  
Unit: Crystal Falls  
Mgmt. Area: Brule River  
YOE: 2027  
Acres: 1,963.15 GIS Calculated  
Examiner: Eric Brolin  
Date Exported: 05/13/2025  
Map Phase: Web Post

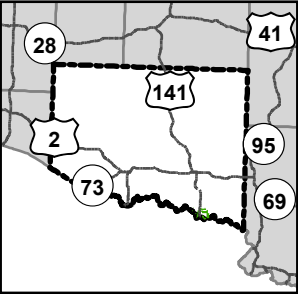

- Remonumented Section Corners
- Survey Grade Corners
- Berms
- Designated ORV Routes
- DNR - Primary Forest Road
- DNR - Secondary Forest Road
- DNR - Forest Access Route
- Federal / State Highway
- Federal / State / County - Paved Road
- Federal / State - Dirt / Gravel Road
- County - Gravel Road
- Private - Dirt / Gravel Road
- Powerline
- Intermittent Stream
- Perennial River
- Lakes and Rivers
- Counties
- Compartment Boundary
- Clearcut
- Selection
- Thinning
- Monitoring - Regeneration
- 412 - Oak Types
- 413 - Aspen
- 421 - Planted Pines
- 422 - Natural Pines
- 430 - Upland Mixed Forest
- 500 - Water
- 611 - Lowland Deciduous Forest
- 612 - Lowland Coniferous Forest
- 613 - Lowland Mixed Forest
- 110 - Low Intensity Urban
- 122 - Road/Parking Lot

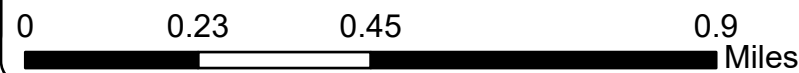
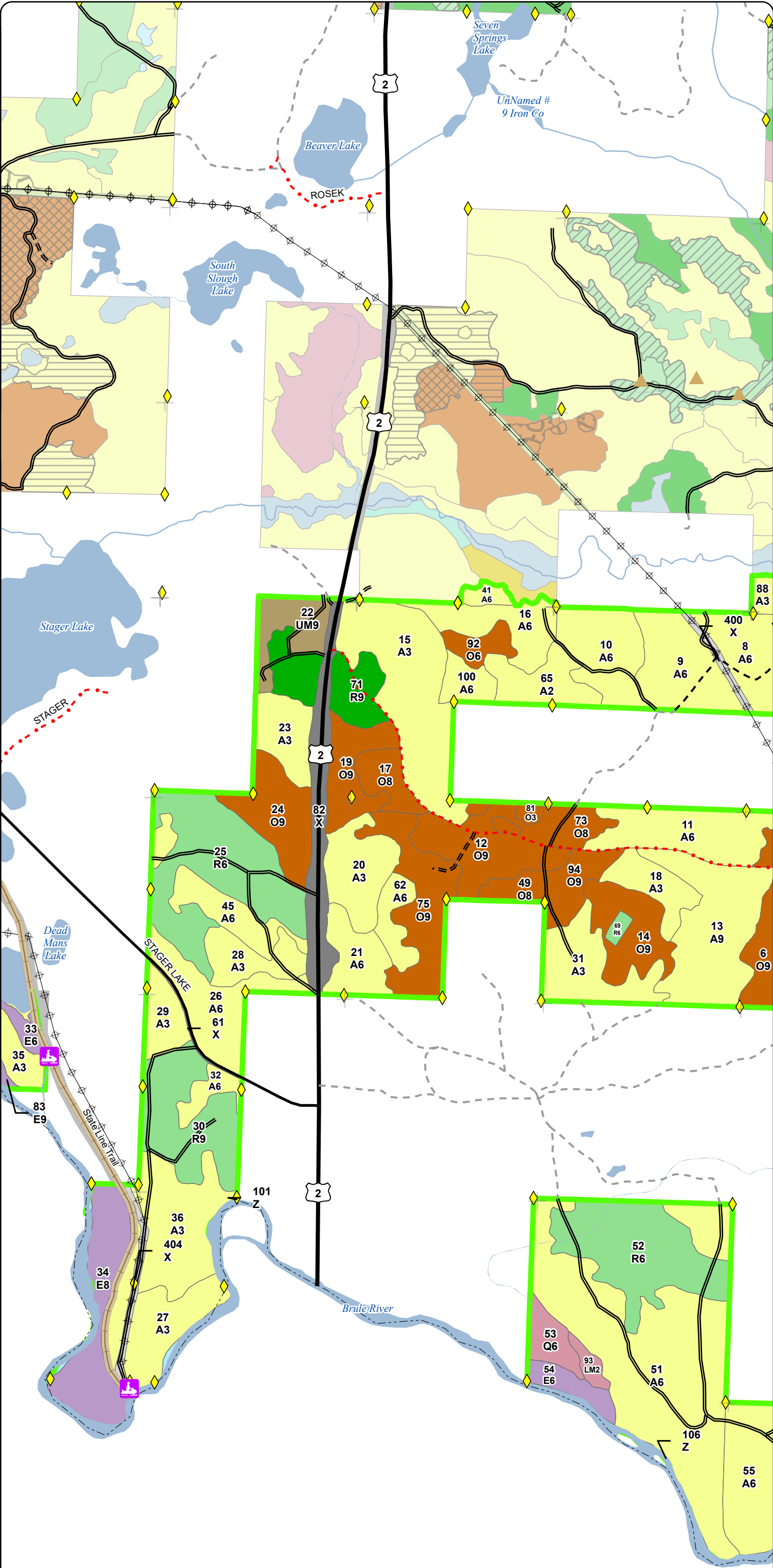

**Cover Type & Treatments Map**

Compartment: 12173  
T41N, R32W sec, 2-6, 8-12, 15-17  
County: Iron  
Unit: Crystal Falls  
Mgmt. Area: Brule River  
YOE: 2027  
Acres: 1,963.15 GIS Calculated  
Examiner: Eric Brolin  
Date Exported: 05/13/2025  
Map Phase: Web Post

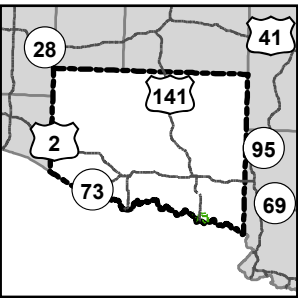

- Remonumented Section Corners
- Survey Grade Corners
- Berms
- DNR - Primary Forest Road
- DNR - Secondary Forest Road
- DNR - Forest Access Route
- Federal / State / County - Paved Road
- Federal / State - Dirt / Gravel Road
- County - Gravel Road
- County - Dirt Road (Seasonal)
- Private - Dirt / Gravel Road
- Powerline
- Intermittent Stream
- Perennial River
- Lakes and Rivers
- Counties
- Compartment Boundary
- Treatments with Site Conditions
- Clearcut
- Selection
- Thinning
- Site Prep
- Openings Mgmt.
- 412 - Oak Types
- 413 - Aspen
- 419 - Mixed Upland Deciduous
- 421 - Planted Pines
- 500 - Water
- 612 - Lowland Coniferous Forest
- 110 - Low Intensity Urban

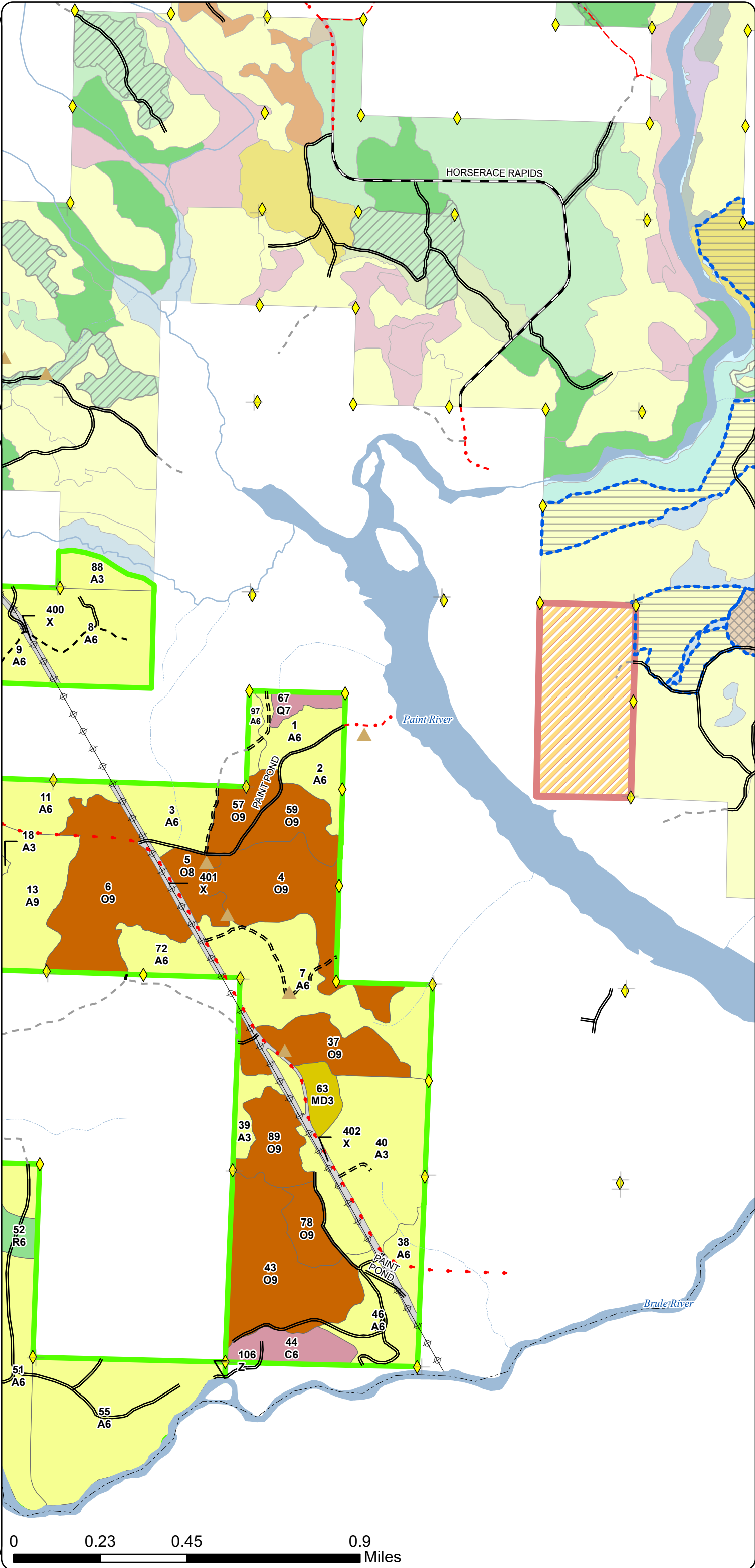



Stand Boundary Map

Compartment: 12173  
T41N, R32W sec, 2-6, 8-12, 15-17  
County: Iron  
Unit: Crystal Falls  
Mgmt. Area: Brule River  
YOE: 2027  
Acres: 1,963.15 GIS Calculated  
Examiner: Eric Brolin  
Date Exported: 05/13/2025  
Map Phase: Web Post

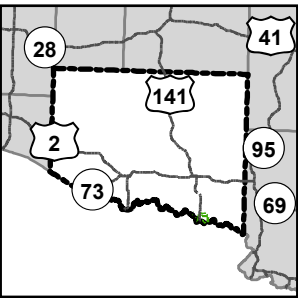









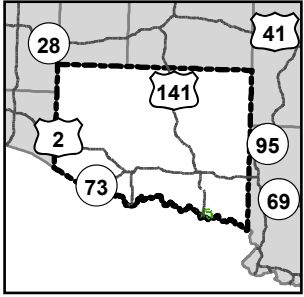











- Remonumented Section Corners
- Survey Grade Corners
- Boating Access Site
- Designated ORV Routes
- DNR - Primary Forest Road
- DNR - Secondary Forest Road
- DNR - Forest Access Route
- Federal / State / County - Paved Road
- County - Gravel Road
- Private - Dirt / Gravel Road
- Powerline
- Intermittent Stream
- Perennial River
- Lakes and Rivers
- Counties
- Compartment Boundary
- Stand Outline
- 413 - Aspen
- 500 - Water
- 611 - Lowland Deciduous Forest
- 612 - Lowland Coniferous Forest
- 613 - Lowland Mixed Forest
- 110 - Low Intensity Urban





Compartment: 12173  
T41N, R32W sec, 2-6, 8-12, 15-17  
County: Iron  
Unit: Crystal Falls  
Mgmt. Area: Brule River  
YOE: 2027  
Acres: 1,963.15 GIS Calculated  
Examiner: Eric Brolin  
Date Exported: 05/13/2025  
Map Phase: Web Post



- |   |                                       |
|---|---------------------------------------|
|    | Remonumented Section Corners          |
|    | Survey Grade Corners                  |
|   | Berms                                 |
|  | Designated ORV Routes                 |
|  | DNR - Primary Forest Road             |
|  | DNR - Secondary Forest Road           |
|  | DNR - Forest Access Route             |
|  | Federal / State Highway               |
|  | Federal / State / County - Paved Road |
|  | Federal / State - Dirt / Gravel Road  |
|  | County - Gravel Road                  |
|  | Private - Dirt / Gravel Road          |
|  | Powerline                             |
|  | Intermittent Stream                   |
|  | Perennial River                       |
|  | Lakes and Rivers                      |
|  | Counties                              |
|  | Compartment Boundary                  |
|  | Stand Outline                         |
|   | 412 - Oak Types                       |
|   | 413 - Aspen                           |
|   | 421 - Planted Pines                   |
|   | 422 - Natural Pines                   |
|   | 430 - Upland Mixed Forest             |
|   | 500 - Water                           |
|   | 611 - Lowland Deciduous Forest        |
|   | 612 - Lowland Coniferous Forest       |
|   | 613 - Lowland Mixed Forest            |
|   | 110 - Low Intensity Urban             |
|   | 122 - Road/Parking Lot                |

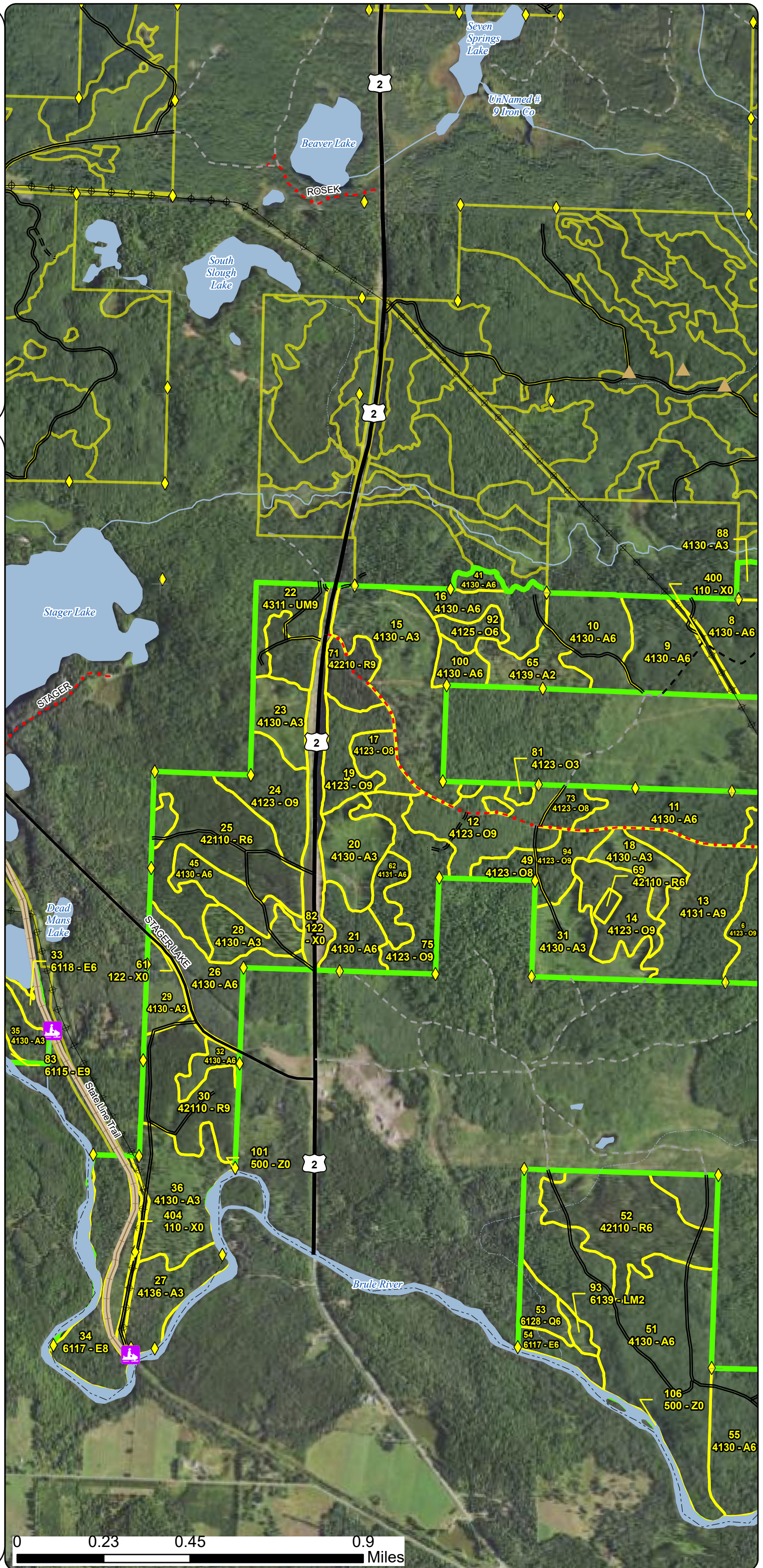



Stand Boundary  
Map

Compartment: 12173  
T41N, R32W sec, 2-6, 8-12, 15-17  
County: Iron  
Unit: Crystal Falls  
Mgmt. Area: Brule River  
YOE: 2027  
Acres: 1,963.15 GIS Calculated  
Examiner: Eric Brolin  
Date Exported: 05/13/2025  
Map Phase: Web Post

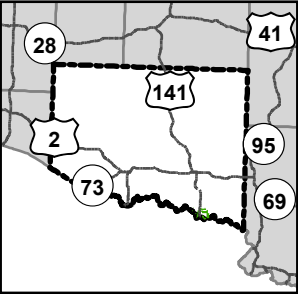

- Remonumented Section Corners
- Survey Grade Corners
- Berms
- DNR - Primary Forest Road
- DNR - Secondary Forest Road
- DNR - Forest Access Route
- Federal / State / County - Paved Road
- Federal / State - Dirt / Gravel Road
- County - Gravel Road
- County - Dirt Road (Seasonal)
- Private - Dirt / Gravel Road
- Powerline
- Intermittent Stream
- Perennial River
- Lakes and Rivers
- Counties
- Compartment Boundary
- Stand Outline
- 412 - Oak Types
- 413 - Aspen
- 419 - Mixed Upland Deciduous
- 421 - Planted Pines
- 500 - Water
- 612 - Lowland Coniferous Forest
- 110 - Low Intensity Urban

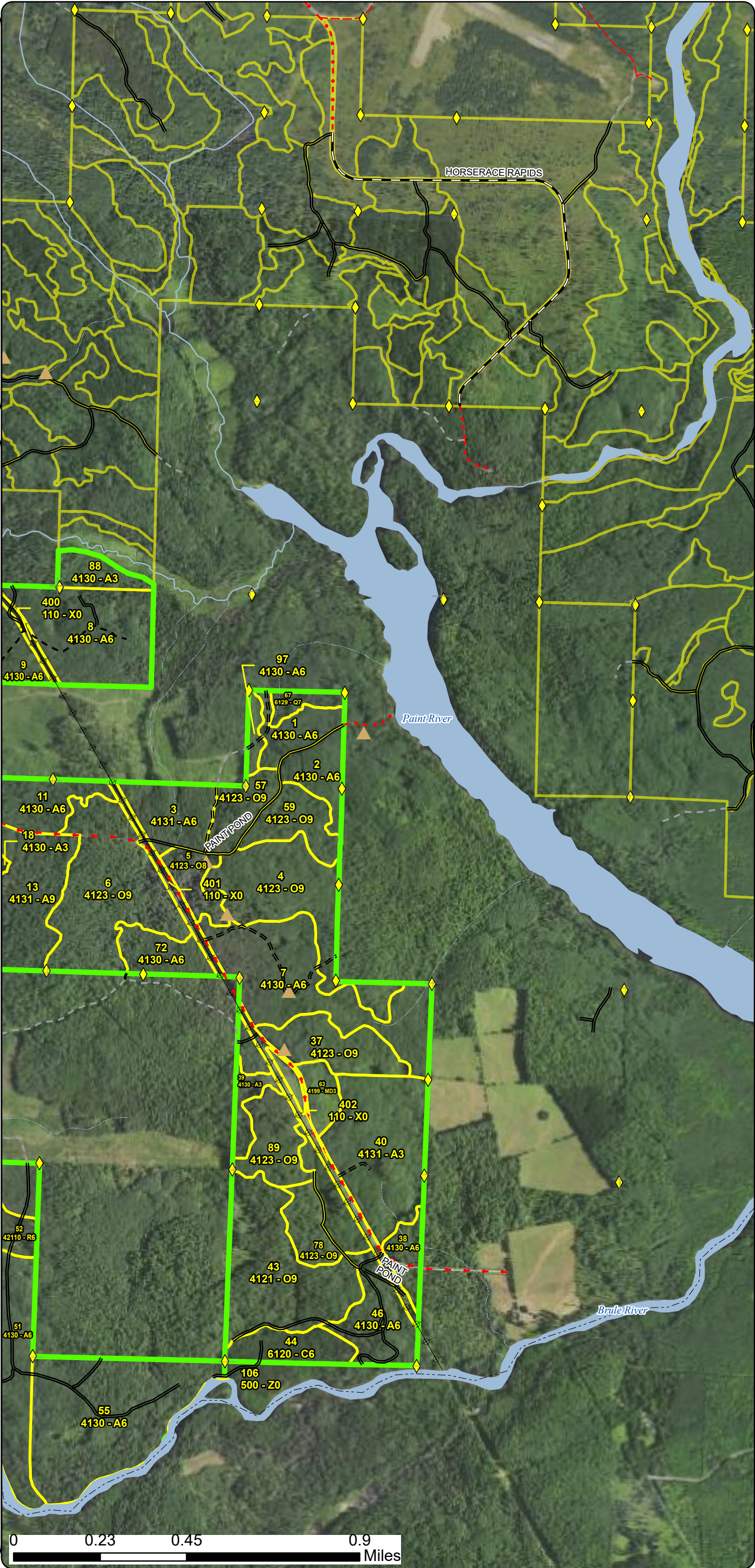



Special Conservation Areas  
& Site Conditions Map

Compartment: 12173  
T41N, R32W sec, 2-6, 8-12, 15-17  
County: Iron  
Unit: Crystal Falls  
Mgmt. Area: Brule River  
YOE: 2027  
Acres: 1,963.15 GIS Calculated  
Examiner: Eric Brolin  
Date Exported: 05/13/2025  
Map Phase: Web Post

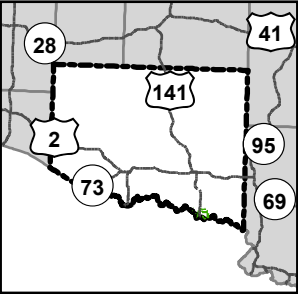

- Remonumented Section Corners
- Survey Grade Corners
- Boating Access Site
- Designated ORV Routes
- DNR - Primary Forest Road
- DNR - Secondary Forest Road
- DNR - Forest Access Route
- Federal / State / County - Paved Road
- County - Gravel Road
- Private - Dirt / Gravel Road
- Powerline
- Intermittent Stream
- Perennial River
- Lakes and Rivers
- Counties
- Compartment Boundary
- Stand Boundaries
- SCA
- Cold Water Streams
- High Priority Trout Stream Buffer
- Trail - Trail Corridor

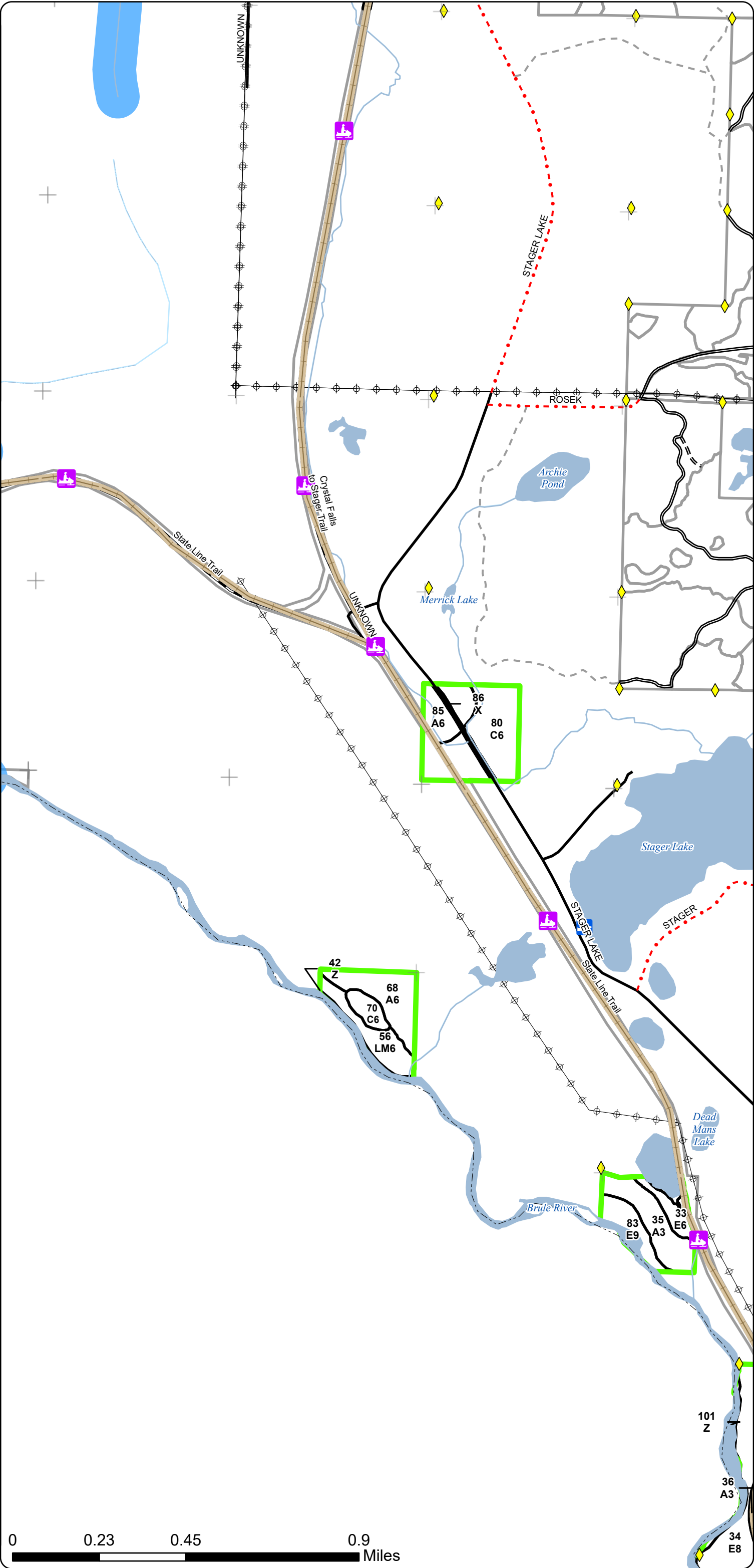



Special Conservation Areas  
& Site Conditions Map

Compartment: 12173  
T41N, R32W sec, 2-6, 8-12, 15-17  
County: Iron  
Unit: Crystal Falls  
Mgmt. Area: Brule River  
YOE: 2027  
Acres: 1,963.15 GIS Calculated  
Examiner: Eric Brolin  
Date Exported: 05/13/2025  
Map Phase: Web Post

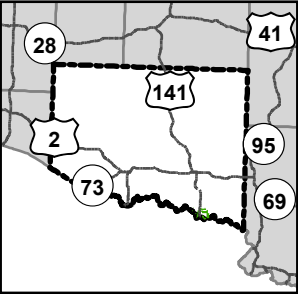

- Remonumented Section Corners
- Survey Grade Corners
- Berms
- Designated ORV Routes
- DNR - Primary Forest Road
- DNR - Secondary Forest Road
- DNR - Forest Access Route
- Federal / State Highway
- Federal / State / County - Paved Road
- Federal / State - Dirt / Gravel Road
- County - Gravel Road
- Private - Dirt / Gravel Road
- Powerline
- Intermittent Stream
- Perennial River
- Lakes and Rivers
- Counties
- Compartment Boundary
- Stand Boundaries
- Cold Water Streams
- High Priority Trout Stream Buffer

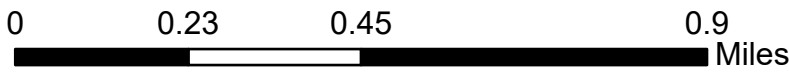
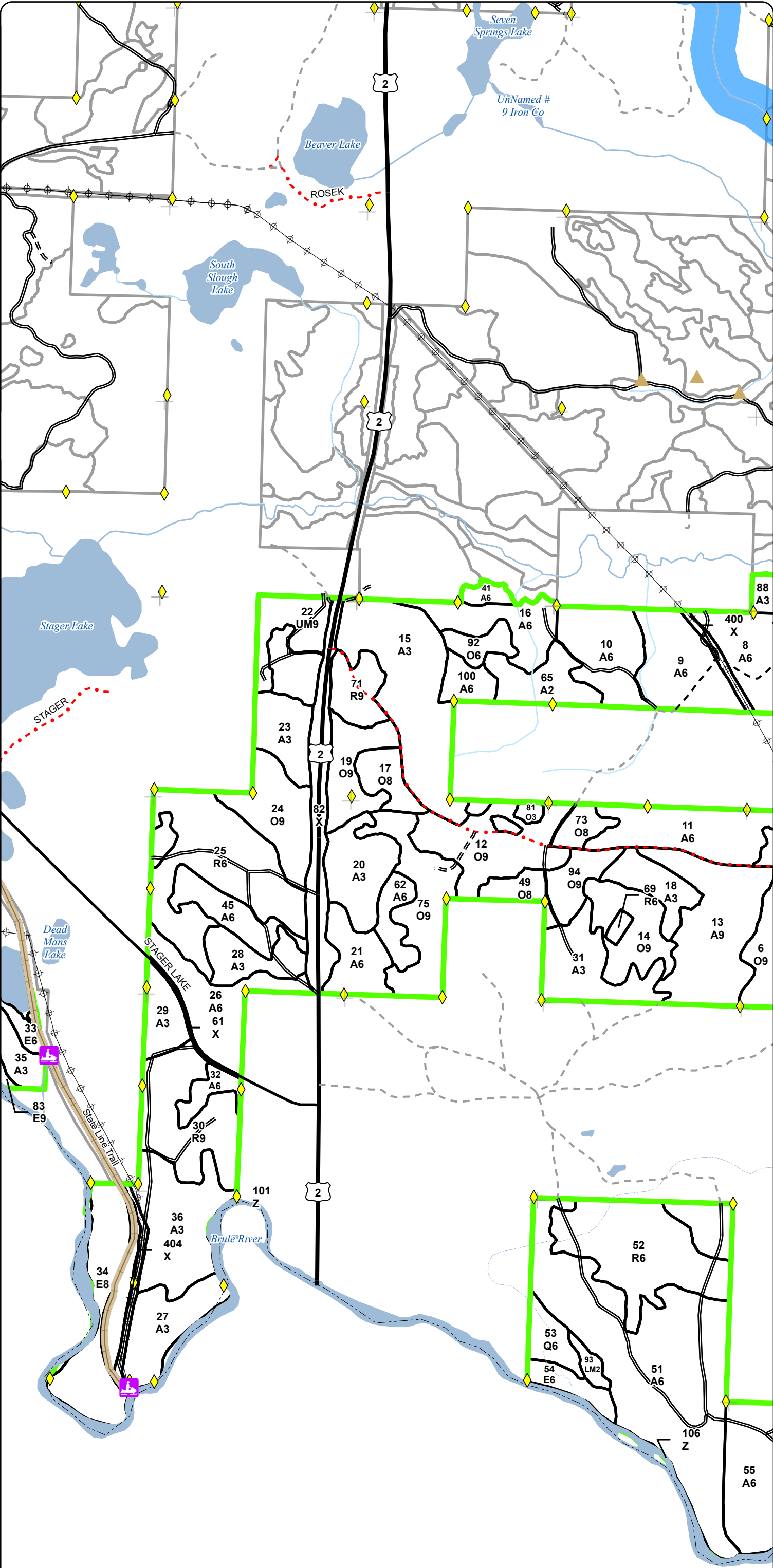



Special Conservation Areas  
& Site Conditions Map

Compartment: 12173  
T41N, R32W sec, 2-6, 8-12, 15-17  
County: Iron  
Unit: Crystal Falls  
Mgmt. Area: Brule River  
YOE: 2027  
Acres: 1,963.15 GIS Calculated  
Examiner: Eric Brolin  
Date Exported: 05/13/2025  
Map Phase: Web Post

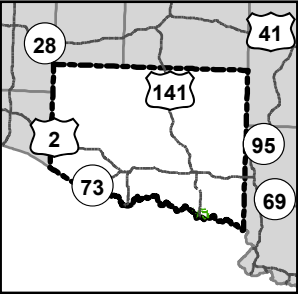

- Remonumented Section Corners
- Survey Grade Corners
- Berms
- DNR - Primary Forest Road
- DNR - Secondary Forest Road
- DNR - Forest Access Route
- Federal / State / County - Paved Road
- Federal / State - Dirt / Gravel Road
- County - Gravel Road
- County - Dirt Road (Seasonal)
- Private - Dirt / Gravel Road
- Powerline
- Intermittent Stream
- Perennial River
- Lakes and Rivers
- Counties
- Compartment Boundary
- Stand Boundaries
- Cold Water Streams
- High Priority Trout Stream Buffer

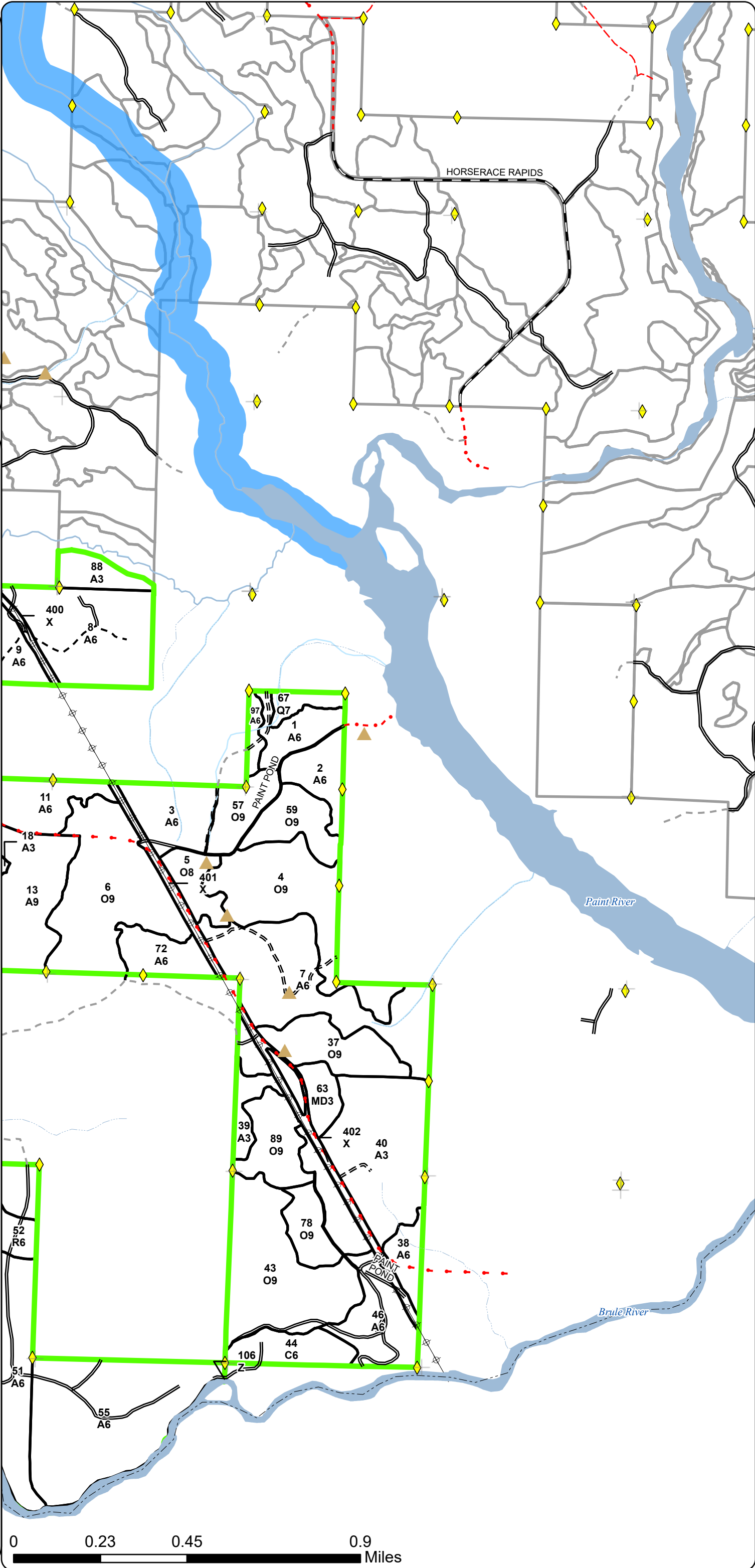



# Report 1 – Total Acres by Cover Type and Age Class



## Age Class

	Non-Forest	0-9	10-19	20-29	30-39	40-49	50-59	60-69	70-79	80-89	90-99	100-109	110-119	120-129	130-139	140-149	150+	Uneven-Aged	Total
Aspen	0	246	107	104	175	422	10	15	0	0	0	0	0	0	0	0	0	0	1079
Cedar	0	0	0	0	0	0	0	0	0	4	17	28	0	0	0	0	0	0	49
Lowland Conifers	0	0	0	0	0	0	0	0	0	0	16	0	0	0	0	0	0	0	16
Lowland Deciduous	0	0	0	0	0	0	0	0	0	0	23	34	0	0	0	0	0	0	57
Lowland Mixed Forest	0	4	0	0	0	0	0	0	0	10	0	0	0	0	0	0	0	0	14
Mixed Upland Deciduous	0	0	9	0	0	0	0	0	0	0	0	0	0	0	0	0	0	0	9
Oak	0	0	5	0	0	0	0	0	0	0	461	0	0	0	0	0	0	0	466
Red Pine	0	0	0	0	0	2	0	149	0	0	25	0	0	0	0	0	0	0	175
Upland Mixed Forest	0	0	0	0	0	0	0	0	0	0	17	1	0	0	0	0	0	0	17
Urban	62	0	0	0	0	0	0	0	0	0	0	0	0	0	0	0	0	0	62
Water	20	0	0	0	0	0	0	0	0	0	0	0	0	0	0	0	0	0	20
Total	82	250	121	104	175	424	10	164	0	14	559	63	0	0	0	0	0	0	1964





## Report 2 – Treatment Summary

Crystal Falls Mgt. Unit  
Year of Entry: 2027

Acres of Harvest

Compartment 173  
Total Compartment Acres: 1,963

Commercial Harvest - 424  
Harvests with Site Condition - 0  
Next Step Harvest - 0  
Habitat Cut - 0

### Cover Type by Harvest Method

		Clearecut	Selection	Patch Clearcut	Seed Tree	Shelterwood	Thinning	Overstory Removal	Salvage	Other	Total Acres
Aspen		219	0	0	0	0	0	0	0	0	219
Oak		109	21	0	8	8	0	0	0	0	144
Red Pine		0	0	0	0	0	61	0	0	0	61
Total		328	21	0	8	8	61	0	0	0	424

### Proposed and Next Step Treatments by Method

		Harvest	Site Prep	Planting	Seeding	Burning	Pesticide	Monitoring	Other	Non-Forest Mgt.	Total Acres
Current		424	0	0	0	0	0	0	0	0	424
Total		424	0	0	0	0	0	0	0	0	424



S t a n d	Treatment Name	Acres	Stand CoverType	Size Density	Stand Age	BA Range	Treatment Type	Treatment Method	Cover Type Objective	Age Structure	Habitat Cut
-----------------------	-------------------	-------	--------------------	-----------------	--------------	-------------	-------------------	---------------------	-------------------------	------------------	----------------

**Proposed Treatments:**

<b>94</b>	<b>12173094-Cut</b>	4123 - Red Oak	9	99	111-140	Harvest	Clearcut	4199 - Other Mixed Upland Deciduous	Planting Record	No
<u>Prescription</u> Harvest all merchantable trees except conifers. <u>Specs:</u> <u>Next Step</u> <u>Treatments:</u> <u>Acceptable</u> Any combination of the current overstory species. <u>Regen:</u> <u>Other</u> Create a natural buffer of young mixed regeneration, heavy to aspen, to slow and/or stop spread of adjacent underground oak wilt infection. <u>Comment:</u> No interior retention will be left. Include all applicable oak wilt specs. <u>Site Condition:</u> <u>Proposed Start Date:</u> 10/01/2026										
<b>12</b>	<b>12173012-CC</b>	4123 - Red Oak	9	99	171-200	Harvest	Clearcut	4319 - Mixed Upland Forest	Planting Record	No
<u>Prescription</u> Harvest all merchantable trees except conifers. <u>Specs:</u> <u>Next Step</u> <u>Treatments:</u> <u>Acceptable</u> Any combination of the current overstory species. <u>Regen:</u> <u>Other</u> See site conditions for small long term retention area. The west 2/3 of the stand will be retained containing healthy mature oak. <u>Comment:</u> <u>Site Condition:</u> <u>Proposed Start Date:</u> 10/01/2025										
<b>3</b>	<b>12173003-Cut</b>	4131 - Aspen, Oak	6	46	111-140	Harvest	Clearcut	4131 - Aspen, Oak	Planting Record	No
<u>Prescription</u> Harvest all merchantable deciduous trees. Leave all conifers. Exclude patches interior for long term retention containing mature oak. This will retain mature mast producing oak while creating a vigorous diverse mix of young regeneration. <u>Specs:</u> <u>Next Step</u> <u>Treatments:</u> <u>Acceptable</u> Any combination of the current overstory species. <u>Regen:</u> <u>Other</u> Patches identified interior are surrounded by dense aspen stocking. A couple of ravines may need to be excluded along the north edge, this will add to long term stand retention. Include all applicable oak wilt specs for timber sale. <u>Comment:</u> <u>Site Condition:</u> <u>Proposed Start Date:</u> 10/01/2031										





Standard

Treatment Name	Acres	Stand CoverType	Size Density	Stand Age	BA Range	Treatment Type	Treatment Method	Cover Type Objective	Age Structure	Habitat Cut
17 12173017-OW		4123 - Red Oak	8	99	111-140	Harvest	Clearcut	4310 - Pine, Oak Mix	Planting Record	No
<u>Prescription</u> Harvest all trees 2" DBH and larger to prep site for mixed pine planting. <u>Specs:</u> <u>Next Step</u> <u>Treatments:</u> <u>Acceptable</u> Mixed 50% red/50% white pine with white oak mix option if available during or after initial planting. <u>Regen:</u> <u>Other</u> Alternate tree boxes while planting to create a red pine / white pine mix. Plant white oak within, possibly in open patches, when funding and <u>Comment:</u> source is available. <u>Site Condition:</u> <u>Proposed Start Date:</u> 10/01/2025										
17 12173014-OW		4123 - Red Oak	8	99	111-140	Harvest	Clearcut	4310 - Pine, Oak Mix	Planting Record	No
<u>Prescription</u> Harvest all trees 2" DBH and larger to prep site for mixed pine planting. <u>Specs:</u> <u>Next Step</u> <u>Treatments:</u> <u>Acceptable</u> Mixed 50% red/50% white pine with white oak mix option if available during or after initial planting. <u>Regen:</u> <u>Other</u> Alternate tree boxes while planting to create a red pine / white pine mix. Plant white oak within, possibly in open patches, when funding and <u>Comment:</u> source is available. <u>Site Condition:</u> <u>Proposed Start Date:</u> 10/01/2025										
17 12173012-OW		4123 - Red Oak	8	99	111-140	Harvest	Clearcut	4310 - Pine, Oak Mix	Planting Record	No
<u>Prescription</u> Harvest to a 2" spec to prep site for mixed pine planting. <u>Specs:</u> <u>Next Step</u> <u>Treatments:</u> <u>Acceptable</u> Mixed pine with white oak mix option if available during or after initial planting. <u>Regen:</u> <u>Other</u> Alternate tree boxes while planting to create a red pine / white pine mix. Plant white oak within, possibly in open patches, when funding and <u>Comment:</u> source is available. <u>Site Condition:</u> <u>Proposed Start Date:</u> 10/01/2025										
17 12173005-OW		4123 - Red Oak	8	99	111-140	Harvest	Clearcut	4310 - Pine, Oak Mix	Planting Record	No
<u>Prescription</u> Harvest all trees 2" DBH and larger to prep site for mixed pine planting. <u>Specs:</u> <u>Next Step</u> <u>Treatments:</u> <u>Acceptable</u> Mixed pine with white oak mix option if available during or after initial planting. <u>Regen:</u> <u>Other</u> Alternate tree boxes while planting to create a red pine / white pine mix. Plant white oak within, possibly in open patches, when funding and <u>Comment:</u> source is available. <u>Site Condition:</u> <u>Proposed Start Date:</u> 10/01/2025										

S  
t  
a  
n  
d

Treatment Name	Acres	Stand CoverType	Size Density	Stand Age	BA Range	Treatment Type	Treatment Method	Cover Type Objective	Age Structure	Habitat Cut
17 12173049-OW		4123 - Red Oak	8	99	111-140	Harvest	Clearcut	4310 - Pine, Oak Mix	Planting Record	No
<u>Prescription</u> Harvest all trees 2" DBH and larger to prep site for mixed pine planting. <u>Specs:</u> <u>Next Step</u> <u>Treatments:</u> <u>Acceptable</u> Mixed 50% red pine/50% white with white oak mix option if available during or after initial planting. <u>Regen:</u> <u>Other</u> Alternate tree boxes while planting to create a red pine / white pine mix. Plant white oak within, possibly in open patches, when funding and <u>Comment:</u> source is available. <u>Site Condition:</u> <u>Proposed Start Date:</u> 10/01/2025										
13 12173013-OW		4131 - Aspen, Oak	9	34	81-110	Harvest	Clearcut	4211 - Planted Red Pine	Planting Record	No
<u>Prescription</u> Harvest all trees 2" DBH and larger to prep site for red pine planting. <u>Specs:</u> <u>Next Step</u> <u>Treatments:</u> <u>Acceptable</u> Red pine <u>Regen:</u> <u>Other</u> No retention due to forest health concerns. Include all applicable oak wilt specs for timber sale. <u>Comment:</u> <u>Site Condition:</u> <u>Proposed Start Date:</u> 10/01/2025										
17 12173059-OW		4123 - Red Oak	8	99	111-140	Harvest	Clearcut	4310 - Pine, Oak Mix	Planting Record	No
<u>Prescription</u> Harvest all trees 2" DBH and larger to prep site for mixed pine planting. <u>Specs:</u> <u>Next Step</u> <u>Treatments:</u> <u>Acceptable</u> Mixed 50% red pine/50% white with white oak mix option if available during or after initial planting. <u>Regen:</u> <u>Other</u> Alternate tree boxes while planting to create a red pine / white pine mix. Plant white oak within, possibly in open patches, when funding and <u>Comment:</u> source is available. <u>Site Condition:</u> <u>Proposed Start Date:</u> 10/01/2025										
10 12173010-CC		4130 - Aspen	6	48	111-140	Harvest	Clearcut	413 - Aspen	Planting Record	No
<u>Prescription</u> Harvest all merchantable trees except conifers and oak to promote aspen regeneration. Retention should include large diameter, forked <u>Specs:</u> crown aspen, and a diverse mix of species. <u>Next Step</u> <u>Treatments:</u> <u>Acceptable</u> Any combination of the current overstory species. <u>Regen:</u> <u>Other</u> <u>Comment:</u> <u>Site Condition:</u> <u>Proposed Start Date:</u> 10/01/2031										





Standard

Standard	Treatment Name	Acres	Stand CoverType	Size Density	Stand Age	BA Range	Treatment Type	Treatment Method	Cover Type Objective	Age Structure	Habitat Cut
8	12173008-CC		4130 - Aspen	6	48	111-140	Harvest	Clearcut	413 - Aspen	Planting Record	No
<u>Prescription</u> Harvest all merchantable trees except red pine, white pine and oak to promote aspen regeneration. Retention should include large diameter, forked crown aspen, and a diverse mix of species. <u>Specs:</u> <u>Next Step</u> <u>Treatments:</u> <u>Acceptable</u> Any combination of the current overstory species. <u>Regen:</u> <u>Other</u> Slope / BMP exclusions are estimates based off of field observations. These areas could change if determined during timber sale prep. <u>Comment:</u> Include all applicable oak wilt specs for timber sale. <u>Site Condition:</u> <u>Proposed Start Date:</u> 10/01/2031											
7	12173007-CC		4130 - Aspen	6	47	111-140	Harvest	Clearcut	413 - Aspen	Planting Record	No
<u>Prescription</u> Harvest all merchantable trees except conifers and oak to promote aspen regeneration. Retention should include large diameter, forked crown aspen, and a diverse mix of species. <u>Specs:</u> <u>Next Step</u> <u>Treatments:</u> <u>Acceptable</u> Any combination of the current overstory species. <u>Regen:</u> <u>Other</u> Include all applicable oak wilt specs for timber sale. <u>Comment:</u> <u>Site Condition:</u> <u>Proposed Start Date:</u> 10/01/2025											
6	12173006-OW		4123 - Red Oak	9	99	111-140	Harvest	Clearcut	4211 - Planted Red Pine	Planting Record	No
<u>Prescription</u> Harvest all trees 2" DBH and larger to prep site for red pine planting. <u>Specs:</u> <u>Next Step</u> <u>Treatments:</u> <u>Acceptable</u> Red pine <u>Regen:</u> <u>Other</u> No retention due to forest health concerns. Include all applicable oak wilt specs for timber sale. <u>Comment:</u> <u>Site Condition:</u> <u>Proposed Start Date:</u> 10/01/2025											
6	12173006-Cut		4123 - Red Oak	9	99	111-140	Harvest	Selection	4121 - Oak, Aspen	Cutting Record	No
<u>Prescription</u> Mark red oak to approximately 80 BA average across the stand. Focus on removing suppressed and/or weakened trees while creating more canopy light to release advanced regeneration. Improve quality and mark to retain healthier, stout branched trees that will be more resistant to future damage. Create approximately five, 1/2 acres gaps (1 per 10 acres) to plant with white oak and white pine to increase diversity and more resilience to future forest health concerns. No other species should be marked unless needed for operability. Leave all conifers. <u>Specs:</u> <u>Next Step</u> <u>Treatments:</u> <u>Acceptable</u> Any combination of the current overstory species, including aspen and maple. <u>Regen:</u> <u>Other</u> Exclude areas where advanced regeneration is more dense due to lighter canopy stocking. Treatment has been updated to reflect some of these areas but may change if determined during timber sale prep. Include all applicable oak wilt specs for timber sale. <u>Comment:</u> <u>Site Condition:</u> <u>Proposed Start Date:</u> 10/01/2025											



Standard

Treatment Name	Acres	Stand CoverType	Size Density	Stand Age	BA Range	Treatment Type	Treatment Method	Cover Type Objective	Age Structure	Habitat Cut
----------------	-------	-----------------	--------------	-----------	----------	----------------	------------------	----------------------	---------------	-------------

4	12173004-CC	4123 - Red Oak	9	99	171-200	Harvest	Clearcut	4121 - Oak, Aspen	Cutting Record	No
---	-------------	----------------	---	----	---------	---------	----------	-------------------	----------------	----

Prescription Harvest all merchantable deciduous trees. Leave all conifers. Exclude patch along the south containing mature oak for long term retention.

Specs:

Next Step

Treatments:

Acceptable Any combination of the current overstory species.

Regen:

Other Include all applicable oak wilt specs for timber sale.

Comment:

Site Condition:

Proposed Start Date: 10/01/2025

17	12173004-OW	4123 - Red Oak	8	99	111-140	Harvest	Clearcut	4310 - Pine, Oak Mix	Planting Record	No
----	-------------	----------------	---	----	---------	---------	----------	----------------------	-----------------	----

Prescription Harvest all trees 2" DBH and larger to prep site for white pine planting.

Specs:

Next Step

Treatments:

Acceptable White pine with white oak mix option if available during or after initial planting.

Regen:

Other Plant white pine. Plant white oak within, possibly in open patches, when funding and source is available.

Comment:

Site Condition:

Proposed Start Date: 10/01/2025

45	12173045-CC	4130 - Aspen	6	48	111-140	Harvest	Clearcut	413 - Aspen	Planting Record	No
----	-------------	--------------	---	----	---------	---------	----------	-------------	-----------------	----

Prescription Harvest all merchantable trees except red pine, white pine and oak to promote aspen regeneration. Retention should include large diameter, forked crown aspen, and a diverse mix of species.

Specs:

Next Step

Treatments:

Acceptable Any combination of the current overstory species.

Regen:

Other Recommend sale prep during leaf off. Include all applicable oak wilt specs for timber sale.

Comment:

Site Condition:

Proposed Start Date: 10/01/2026

92	12173092-Cut	4125 - Black, N. Pin Oak	6	99	111-140	Harvest	Shelterwood	4319 - Mixed Upland Forest	Cutting Record	No
----	--------------	--------------------------	---	----	---------	---------	-------------	----------------------------	----------------	----

Prescription Harvest all merchantable trees except pine species to promote oak and pine regeneration and release current desirable advanced regeneration. Leave no interior oak or long term retention for regeneration and forest health concerns.

Specs:

Next Step

Treatments:

Acceptable Any combination of the current overstory species.

Regen:

Other Use caution to not damage current saplings during timber sale operations. Include all applicable oak wilt specs for timber sale.

Comment:

Site Condition:

Proposed Start Date: 10/01/2025





Standard

Treatment Name	Acres	Stand CoverType	Size Density	Stand Age	BA Range	Treatment Type	Treatment Method	Cover Type Objective	Age Structure	Habitat Cut
----------------	-------	-----------------	--------------	-----------	----------	----------------	------------------	----------------------	---------------	-------------

89	12173089-Cut	4123 - Red Oak	9	99	141-170	Harvest	Clearcut	4121 - Oak, Aspen	Planting Record	No
----	--------------	----------------	---	----	---------	---------	----------	-------------------	-----------------	----

Prescription Harvest all merchantable trees except conifers. This treatment will include the south 1/2 to 2/3 of this stand where more aspen and mixed hardwood are present to create a more diverse mixed stand. The north portion dominated by oak will be retained.

Next Step  
Treatments:

Acceptable Any Combination of the current overstory species.  
Regen:

Other Treatment layer is an estimate and may change. Include all applicable oak wilt specs for timber sale.  
Comment:

Site Condition:

Proposed Start Date: 10/01/2025

75	12173075-Cut	4123 - Red Oak	9	99	111-140	Harvest	Seed Tree	4319 - Mixed Upland Forest	Cutting Record	No
----	--------------	----------------	---	----	---------	---------	-----------	----------------------------	----------------	----

Prescription Harvest all merchantable trees except conifers. Do not leave any interior oak trees or retention.  
Specs:

Next Step  
Treatments:

Acceptable Any combination of the current overstory species.  
Regen:

Other No long-term retention due to interior and/or adjacent forest health concerns. Include all applicable oak wilt specs for timber sale.  
Comment:

Site Condition:

Proposed Start Date: 10/01/2026

72	12173072-CC	4130 - Aspen	6	47	111-140	Harvest	Clearcut	413 - Aspen	Planting Record	No
----	-------------	--------------	---	----	---------	---------	----------	-------------	-----------------	----

Prescription Harvest all merchantable trees except conifers and oak to promote aspen regeneration. Retention should include large diameter, forked crown aspen, and a diverse mix of species.  
Specs:

Next Step  
Treatments:

Acceptable Any combination of the current overstory species.  
Regen:

Other Include all applicable oak wilt specs for timber sale.  
Comment:

Site Condition:

Proposed Start Date: 10/01/2025

17	12173037-OW	4123 - Red Oak	8	99	111-140	Harvest	Clearcut	4310 - Pine, Oak Mix	Planting Record	No
----	-------------	----------------	---	----	---------	---------	----------	----------------------	-----------------	----

Prescription Harvest all trees 2" DBH and larger to prep site for mixed pine planting.  
Specs:

Next Step  
Treatments:

Acceptable Mixed 50% red pine/50% white with white oak mix option if available during or after initial planting.  
Regen:

Other Alternate tree boxes while planting to create a red pine / white pine mix. Plant white oak within, possibly in open patches, when funding and source is available.  
Comment:

Site Condition:

Proposed Start Date: 10/01/2025



Standard

Treatment Name	Acres	Stand CoverType	Size Density	Stand Age	BA Range	Treatment Type	Treatment Method	Cover Type Objective	Age Structure	Habitat Cut
----------------	-------	-----------------	--------------	-----------	----------	----------------	------------------	----------------------	---------------	-------------

51	12173051-CC	4130 - Aspen	6	44	111-140	Harvest	Clearcut	413 - Aspen	Planting Record	No
----	-------------	--------------	---	----	---------	---------	----------	-------------	-----------------	----

Prescription Harvest all merchantable trees except conifers and oak to promote aspen regeneration. Retention should include large diameter, forked crown aspen, and a diverse mix of species. Mark to leave one mature hardwood tree per acre while cruising if present where leave trees are not found.

Next Step  
Treatments:

Acceptable Any combination of the current overstory species.  
Regen:

Other Exclusion along the Brule River is an estimate from steep slope top and may change if determined during timber sale prep but will still hold the 100' river buffer. Include all applicable oak wilt specs for timber sale.

Site Condition:

Proposed Start Date: 10/01/2026

97	12173097-CC	4130 - Aspen	6	46	111-140	Harvest	Clearcut	413 - Aspen	Planting Record	No
----	-------------	--------------	---	----	---------	---------	----------	-------------	-----------------	----

Prescription Harvest all merchantable trees except conifers and oak to promote aspen regeneration.  
Specs:

Next Step  
Treatments:

Acceptable Any combination of the current overstory species.  
Regen:

Other No long term retention due to small and narrow stand size.  
Comment:

Site Condition:

Proposed Start Date: 10/01/2031

41	12173041-CC	4130 - Aspen	6	48	111-140	Harvest	Clearcut	413 - Aspen	Planting Record	No
----	-------------	--------------	---	----	---------	---------	----------	-------------	-----------------	----

Prescription Harvest all merchantable trees except conifers and oak to promote aspen regeneration.  
Specs:

Next Step  
Treatments:

Acceptable Any combination of the current overstory species.  
Regen:

Other No long term retention due to small stand size.  
Comment:

Site Condition:

Proposed Start Date: 10/01/2025

38	12173038-CC	4130 - Aspen	6	47	111-140	Harvest	Clearcut	413 - Aspen	Planting Record	No
----	-------------	--------------	---	----	---------	---------	----------	-------------	-----------------	----

Prescription Harvest all merchantable trees except conifers and oak to promote aspen regeneration.  
Specs:

Next Step  
Treatments:

Acceptable Any combination of the current overstory species.  
Regen:

Other No long-term retention due to small size. Include all applicable oak wilt specs for timber sale.  
Comment:

Site Condition:

Proposed Start Date: 10/01/2025





Standard

Treatment Name	Acres	Stand CoverType	Size Density	Stand Age	BA Range	Treatment Type	Treatment Method	Cover Type Objective	Age Structure	Habitat Cut
----------------	-------	-----------------	--------------	-----------	----------	----------------	------------------	----------------------	---------------	-------------

32	12173032-CC	4130 - Aspen	6	48	111-140	Harvest	Clearcut	413 - Aspen	Planting Record	No
----	-------------	--------------	---	----	---------	---------	----------	-------------	-----------------	----

Prescription Harvest all merchantable trees except conifers and oak to promote aspen regeneration.

Specs:

Next Step

Treatments:

Acceptable Any combination of the current overstory species.

Regen:

Other No retention due to small size. Include all applicable oak wilt specs for timber sale.

Comment:

Site Condition:

Proposed Start Date: 10/01/2026

25	12173025-Selection	42110 - Planted Red Pine	6	62	141-170	Harvest	Thinning	4211 - Planted Red Pine	Planting Record	No
----	--------------------	--------------------------	---	----	---------	---------	----------	-------------------------	-----------------	----

Prescription Mark stand to average 120 BA. Focus on improving quality and removing suppressed trees. Exclude more open areas that contain dense aspen saplings from past harvest. Leave all oak and white pine.

Next Step

Treatments:

Acceptable Red pine

Regen:

Other Some areas are not dense enough to be thinned at this time. Either exclude less dense areas if on an edge, avoid marking in, or lightly thin if needed. Include all applicable oak wilt specs for timber sale.

Site Condition:

Proposed Start Date: 10/01/2026

17	12173078-OW	4123 - Red Oak	8	99	111-140	Harvest	Clearcut	4310 - Pine, Oak Mix	Planting Record	No
----	-------------	----------------	---	----	---------	---------	----------	----------------------	-----------------	----

Prescription Harvest all trees 2" DBH and larger to prep site for mixed pine planting.

Specs:

Next Step

Treatments:

Acceptable Mixed 50% red pine/50% white with white oak mix option if available during or after initial planting.

Regen:

Other Plant white pine. Plant white oak within, possibly in open patches, when funding and source is available.

Comment:

Site Condition:

Proposed Start Date: 10/01/2025

17	12173075-OW	4123 - Red Oak	8	99	111-140	Harvest	Clearcut	4310 - Pine, Oak Mix	Planting Record	No
----	-------------	----------------	---	----	---------	---------	----------	----------------------	-----------------	----

Prescription Harvest all trees 2" DBH and larger to prep site for mixed pine planting. If available, exclude patches with pure aspen saplings to retain for diversity.

Next Step

Treatments:

Acceptable Mixed 50% red pine/50% white with white oak mix option if available during or after initial planting.

Regen:

Other Alternate tree boxes while planting to create a red pine / white pine mix. Plant white oak within, possibly in open patches, when funding and source is available.

Site Condition:

Proposed Start Date: 10/01/2025

S  
t  
a  
n  
d

Treatment Name	Acres	Stand CoverType	Size Density	Stand Age	BA Range	Treatment Type	Treatment Method	Cover Type Objective	Age Structure	Habitat Cut
----------------	-------	-----------------	--------------	-----------	----------	----------------	------------------	----------------------	---------------	-------------

69	12173069- RowThin	42110 - Planted Red Pine	6	42	171- 200	Harvest	Thinning	4211 - Planted Red Pine	Planting Record	No
----	----------------------	-----------------------------	---	----	-------------	---------	----------	----------------------------	--------------------	----

Prescription Mark red pine to harvest approximately 1/3 of the stand creating rows as needed for operability.

Specs:

Next Step

Treatments:

Acceptable Red pine

Regen:

Other Rows may be narrow or non-existent. Mark rows for operability. Include all applicable oak wilt specs for timber sale.

Comment:

Site Condition:

Proposed Start Date: 10/01/2025

Total Treatment  
Acreage Proposed: 0





Availability for Management

Total Acres    Acres Available    Acres With Condition    Acres Not Available

Dominant Site Conditions

5C    2F    2G    3J    3L    5E

736	658	0	78	Aspen		36	1	37		3
49	49	0	0	Cedar						
16	0	0	16	Lowland Conifers			16			
57	14	0	43	Lowland Deciduous			9	34		
14	14	0	0	Lowland Mixed Forest						
9	9	0	0	Mixed Upland Deciduous						
320	257	50	13	Oak	50				7	6
176	151	25	0	Red Pine	25					
17	1	17	0	Upland Mixed Forest	17					
62	62	0	0	Urban						
20	20	0	0	Water						
1,475	1,234	91	150	Total Forested Acres	91	36	26	71	7	9
	84%	6%	10%	Relative Percent						

\*Due to limitations in the current Site Conditions Analysis tool, all nonforested acres are considered available. Future development will enable analysis of nonforested types.

Site No.	Dominant Site Cond	Availability	Dominant Site Condition	Acres	Other Site Condition	Other Site Condition	Other Site Condition	Other Site Condition
3	Unavailable		2F: Too steep	13	3J: Water quality/BMPs (stream, river, or lake)		Unspecified	Unspecified
<b>Comments:</b> Long steep inoperable slopes and/or low, poorly drained ground at the bottom of the slopes.								
4	Available		5C: Delay treatment for age/size class diversity or exceptional site quality	17	Unspecified		Unspecified	Unspecified
<b>Comments:</b> Allow younger age class to grow larger.								
5	Unavailable		5E: Long-Term Retention	3	Unspecified		Unspecified	Unspecified
<b>Comments:</b> Long term retention for Stand 15. Patches seem healthy yet except the far north bubble which is riddled with dead oak.								

## Report 4 – Site Conditions



6	Unavailable	5E: Long-Term Retention	2	Unspecified		Unspecified	Unspecified
<b>Comments:</b> Long term retention for Stand 40. Pockets contain patches of dead oak.							
7	Unavailable	5E: Long-Term Retention	2	Unspecified		Unspecified	Unspecified
<b>Comments:</b> Long term retention for Stand 23. Contains 3 mature oak pockets. All are healthy except for one dead oak tree in the NE bubble.							
8	Unavailable	5E: Long-Term Retention	1	Unspecified		Unspecified	Unspecified
<b>Comments:</b> Long term retention for Stand 4. Contains dense advanced regen with some scattered mature oak.							
9	Unavailable	3J: Water quality/BMPs (stream, river, or lake)	6	2G: Too wet (sensitive soils, does not include access issues)		Unspecified	Unspecified
<b>Comments:</b> 100' river buffer for Brule River, poorly drained ground, and long term retention for stand 36.							
10	Unavailable	3J: Water quality/BMPs (stream, river, or lake)	5	5E: Long-Term Retention		Unspecified	Unspecified
<b>Comments:</b> 100' river buffer and long term retention for Stand 27.							
11	Unavailable	3J: Water quality/BMPs (stream, river, or lake)	4	5E: Long-Term Retention		Unspecified	Unspecified
<b>Comments:</b> Low drainage ravine with poorly drained ground. Long term retention for Stand 9.							
12	Unavailable	3J: Water quality/BMPs (stream, river, or lake)	12	2F: Too steep		Unspecified	Unspecified
<b>Comments:</b> Steep slope in areas along the Brule River and 100' river buffer. Long term retention for Stand 51.							





13	Available	5C: Delay treatment for age/size class diversity or exceptional site quality	25	Unspecified		Unspecified	Unspecified
<b>Comments:</b> Stand was thinned in 2020.							
14	Unavailable	2F: Too steep	24	3J: Water quality/BMPs (stream, river, or lake)		Unspecified	Unspecified
<b>Comments:</b> Estimated exclusion for 100' river buffer and inoperable slopes. Long term retention for Stand 55. This may change during future management but will hold at least a 100' river buffer.							
15	Available	5C: Delay treatment for age/size class diversity or exceptional site quality	16	Unspecified		Unspecified	Unspecified
<b>Comments:</b> Allow younger aspen age class to grow to a more merchantable size.							
16	Available	5C: Delay treatment for age/size class diversity or exceptional site quality	26	Unspecified		Unspecified	Unspecified
<b>Comments:</b> Consider harvest next YOE. Aspen will be more merchantable size.							
20	Available	5C: Delay treatment for age/size class diversity or exceptional site quality	8	Unspecified		Unspecified	Unspecified
<b>Comments:</b> Areas that will be excluded from thinning this YOE. Contains sparser oak canopy with better growing conditions for advanced regeneration.							
22	Unavailable	5E: Long-Term Retention	1	Unspecified		Unspecified	Unspecified
<b>Comments:</b> Hemlock slope left as long term retention and hemlock protection for Stand 59.							



26	Unavailable	2G: Too wet (sensitive soils, does not include access issues)	10	3L: Other wildlife concerns	Unspecified	Unspecified
<b>Comments:</b> Flooded ground with denser cedar across most areas.						
27	Unavailable	2G: Too wet (sensitive soils, does not include access issues)	9	3J: Water quality/BMPs (stream, river, or lake)	Unspecified	Unspecified
<b>Comments:</b> Flat floodplain with saturated ground and black ash bordering the Brule River.						
28	Unavailable	3J: Water quality/BMPs (stream, river, or lake)	34	2G: Too wet (sensitive soils, does not include access issues)	Unspecified	Unspecified
<b>Comments:</b> Mostly saturated floodplain flats with black ash and cedar along the Brule River. Steep, long slope along RR grade trail to the stand with no good access.						
29	Unavailable	2G: Too wet (sensitive soils, does not include access issues)	6	Unspecified	Unspecified	Unspecified
<b>Comments:</b> Very saturated ground with cedar and sparse, declining stocking of conifer and alder.						
30	Unavailable	3J: Water quality/BMPs (stream, river, or lake)	10	Unspecified	Unspecified	Unspecified
<b>Comments:</b> After a 300' trout stream buffer, there is approximately 1/2 acre in the center that can be managed.						
32	Unavailable	5E: Long-Term Retention	1	Unspecified	Unspecified	Unspecified
<b>Comments:</b> Long term retention for Stand 40. Pockets contain patches of dead oak.						



Mgt. Unit

Compartment: #Type!

Year of Entry:

## Report 5 – PROPOSED SPECIAL CONSERVATION AREA\* (SCA) DETAILS

\* This is a partial list of SCAs for this compartment. Not included are those areas identified under other Department initiatives (Natural Rivers, Deer Wintering Areas, etc.). Those will be identified in separate, future map and report products.

SCA Name	SCA Category	Detail Type	Recommendation	Acres
----------	--------------	-------------	----------------	-------

Comments
----------



MICHIGAN

Stand	Level 4 Cover Type	Size Density	Acres	Stand Age	BA Range	Managed Site	General Comments																																																	
1	4130 - Aspen	Poletimber Well	14.4	25	1-50	N/A	Dense aspen stand transitioning to pole sized trees with some mature oak speckled within. More bigtooth in the south half and quaking in the north half.																																																	
<table><tr><th>Canopy Species</th><th>% Cover</th><th>Size Class</th><th>DBH</th><th>Age</th></tr><tr><td>Quaking Aspen</td><td>30</td><td>Pole</td><td>4</td><td>25</td></tr><tr><td>Red Oak</td><td>5</td><td></td><td>13</td><td>99</td></tr><tr><td>Paper Birch</td><td>1</td><td>Pole</td><td>3</td><td></td></tr><tr><td>Bigtooth Aspen</td><td>63</td><td>Sapling</td><td>5</td><td>25</td></tr><tr><td>White Pine</td><td>1</td><td></td><td>18</td><td></td></tr></table>		Canopy Species	% Cover	Size Class	DBH	Age		Quaking Aspen	30	Pole	4	25	Red Oak	5		13	99	Paper Birch	1	Pole	3		Bigtooth Aspen	63	Sapling	5	25	White Pine	1		18		<table><tr><th>Sub-Canopy Species</th><th>Density</th><th>Avg. Height</th><th>Size</th></tr><tr><td>White Spruce</td><td>Low</td><td>Variable</td><td>Variable</td></tr><tr><td>White Pine</td><td>Low</td><td>Variable</td><td>Variable</td></tr><tr><td>Red Maple</td><td>High</td><td>Variable</td><td>Variable</td></tr></table>		Sub-Canopy Species	Density	Avg. Height	Size	White Spruce	Low	Variable	Variable	White Pine	Low	Variable	Variable	Red Maple	High	Variable	Variable						
Canopy Species	% Cover	Size Class	DBH	Age																																																				
Quaking Aspen	30	Pole	4	25																																																				
Red Oak	5		13	99																																																				
Paper Birch	1	Pole	3																																																					
Bigtooth Aspen	63	Sapling	5	25																																																				
White Pine	1		18																																																					
Sub-Canopy Species	Density	Avg. Height	Size																																																					
White Spruce	Low	Variable	Variable																																																					
White Pine	Low	Variable	Variable																																																					
Red Maple	High	Variable	Variable																																																					
2	4130 - Aspen	Poletimber Well	15.2	33	Immature	N/A	Dense aspen, small pole sized trees. Oak and a few mature pine are scattered within.																																																	
<table><tr><th>Canopy Species</th><th>% Cover</th><th>Size Class</th><th>DBH</th><th>Age</th></tr><tr><td>Quaking Aspen</td><td>15</td><td>Sapling</td><td>6</td><td>33</td></tr><tr><td>Red Oak</td><td>5</td><td></td><td>13</td><td>99</td></tr><tr><td>White Spruce</td><td>1</td><td>Seedling</td><td>8</td><td></td></tr><tr><td>Red Maple</td><td>3</td><td>Sapling</td><td>5</td><td>33</td></tr><tr><td>Paper Birch</td><td>2</td><td>Sapling</td><td>6</td><td></td></tr><tr><td>Bigtooth Aspen</td><td>73</td><td>Sapling</td><td>7</td><td>33</td></tr><tr><td>White Pine</td><td>1</td><td></td><td>18</td><td></td></tr></table>		Canopy Species	% Cover	Size Class	DBH	Age		Quaking Aspen	15	Sapling	6	33	Red Oak	5		13	99	White Spruce	1	Seedling	8		Red Maple	3	Sapling	5	33	Paper Birch	2	Sapling	6		Bigtooth Aspen	73	Sapling	7	33	White Pine	1		18		<table><tr><th>Sub-Canopy Species</th><th>Density</th><th>Avg. Height</th><th>Size</th></tr><tr><td>Red Maple</td><td>Medium</td><td>Variable</td><td>Variable</td></tr><tr><td>White Spruce</td><td>Low</td><td>Variable</td><td>Variable</td></tr></table>		Sub-Canopy Species	Density	Avg. Height	Size	Red Maple	Medium	Variable	Variable	White Spruce	Low	Variable	Variable
Canopy Species	% Cover	Size Class	DBH	Age																																																				
Quaking Aspen	15	Sapling	6	33																																																				
Red Oak	5		13	99																																																				
White Spruce	1	Seedling	8																																																					
Red Maple	3	Sapling	5	33																																																				
Paper Birch	2	Sapling	6																																																					
Bigtooth Aspen	73	Sapling	7	33																																																				
White Pine	1		18																																																					
Sub-Canopy Species	Density	Avg. Height	Size																																																					
Red Maple	Medium	Variable	Variable																																																					
White Spruce	Low	Variable	Variable																																																					
3	4131 - Aspen, Oak	Poletimber Well	22.4	46	111-140	N/A	Aspen pole stand. There is a fair amount of mature oak scattered across the stand. Oak is scattered enough to not have continuous spread from oak wilt in most areas. There are a couple of spreading dead oak patches in the SE corner and the NW corner. The SE patch has oak density to continue spreading. The NW patch has less oak density and should slow/stop with more species diversity. A couple of drainage ravines run N/S across the stand and will probably need to be excluded from future management.																																																	
<table><tr><th>Canopy Species</th><th>% Cover</th><th>Size Class</th><th>DBH</th><th>Age</th></tr><tr><td>Quaking Aspen</td><td>30</td><td>Seedling</td><td>7</td><td>46</td></tr><tr><td>Red Oak</td><td>25</td><td></td><td>14</td><td>99</td></tr><tr><td>White Pine</td><td>2</td><td></td><td>22</td><td></td></tr><tr><td>Red Maple</td><td>3</td><td>Sapling</td><td>7</td><td>46</td></tr><tr><td>Paper Birch</td><td>2</td><td></td><td>8</td><td></td></tr><tr><td>Bigtooth Aspen</td><td>38</td><td>Seedling</td><td>8</td><td>46</td></tr></table>		Canopy Species	% Cover	Size Class	DBH	Age		Quaking Aspen	30	Seedling	7	46	Red Oak	25		14	99	White Pine	2		22		Red Maple	3	Sapling	7	46	Paper Birch	2		8		Bigtooth Aspen	38	Seedling	8	46	<table><tr><th>Sub-Canopy Species</th><th>Density</th><th>Avg. Height</th><th>Size</th></tr><tr><td>Red Maple</td><td>Low</td><td>Variable</td><td>Variable</td></tr><tr><td>Balsam Fir</td><td>Low</td><td>Variable</td><td>Variable</td></tr><tr><td>White Pine</td><td>Low</td><td>Variable</td><td>Variable</td></tr></table>		Sub-Canopy Species	Density	Avg. Height	Size	Red Maple	Low	Variable	Variable	Balsam Fir	Low	Variable	Variable	White Pine	Low	Variable	Variable	
Canopy Species	% Cover	Size Class	DBH	Age																																																				
Quaking Aspen	30	Seedling	7	46																																																				
Red Oak	25		14	99																																																				
White Pine	2		22																																																					
Red Maple	3	Sapling	7	46																																																				
Paper Birch	2		8																																																					
Bigtooth Aspen	38	Seedling	8	46																																																				
Sub-Canopy Species	Density	Avg. Height	Size																																																					
Red Maple	Low	Variable	Variable																																																					
Balsam Fir	Low	Variable	Variable																																																					
White Pine	Low	Variable	Variable																																																					
4	4123 - Red Oak	Sawtimber Well	49.4	99	171-200	N/A	Very dense oak stand over 200 BA in a lot of areas. Average small log size trees with natural mortality occurring due to being severely suppressed. A few small visible dead oak patches were investigated in the field and appear to be natural mortality with no spread occurring. More aspen mixed in the west 1/3 turning to nearly solid oak in the east 2/3. Very small areas were harvested in 2021 in the SW corner and the far east edge that contain some young regen but also denser oak canopies. Moderate rolling terrain in areas.																																																	
<table><tr><th>Canopy Species</th><th>% Cover</th><th>Size Class</th><th>DBH</th><th>Age</th></tr><tr><td>Red Oak</td><td>85</td><td></td><td>13</td><td>99</td></tr><tr><td>Red Maple</td><td>3</td><td>Seedling</td><td>8</td><td></td></tr><tr><td>Paper Birch</td><td>1</td><td>Seedling</td><td>8</td><td></td></tr><tr><td>Bigtooth Aspen</td><td>9</td><td></td><td>12</td><td>99</td></tr><tr><td>White Pine</td><td>2</td><td></td><td>20</td><td></td></tr></table>		Canopy Species	% Cover	Size Class	DBH	Age		Red Oak	85		13	99	Red Maple	3	Seedling	8		Paper Birch	1	Seedling	8		Bigtooth Aspen	9		12	99	White Pine	2		20		<table><tr><th>Sub-Canopy Species</th><th>Density</th><th>Avg. Height</th><th>Size</th></tr><tr><td>White Pine</td><td>Low</td><td>Variable</td><td>Variable</td></tr><tr><td>Red Maple</td><td>Low</td><td>Variable</td><td>Variable</td></tr><tr><td>Red Maple</td><td>Medium</td><td>Variable</td><td>Variable</td></tr></table>		Sub-Canopy Species	Density	Avg. Height	Size	White Pine	Low	Variable	Variable	Red Maple	Low	Variable	Variable	Red Maple	Medium	Variable	Variable						
Canopy Species	% Cover	Size Class	DBH	Age																																																				
Red Oak	85		13	99																																																				
Red Maple	3	Seedling	8																																																					
Paper Birch	1	Seedling	8																																																					
Bigtooth Aspen	9		12	99																																																				
White Pine	2		20																																																					
Sub-Canopy Species	Density	Avg. Height	Size																																																					
White Pine	Low	Variable	Variable																																																					
Red Maple	Low	Variable	Variable																																																					
Red Maple	Medium	Variable	Variable																																																					
5	4123 - Red Oak	Sawtimber Medium	12.1	99	81-110	N/A	Dense oak patches with some small young aspen areas mixed in. Numerous, aggressive spreading dead oak patches within stand.																																																	
<table><tr><th>Canopy Species</th><th>% Cover</th><th>Size Class</th><th>DBH</th><th>Age</th></tr><tr><td>Red Oak</td><td>100</td><td></td><td>12</td><td>99</td></tr></table>		Canopy Species	% Cover	Size Class	DBH	Age		Red Oak	100		12	99	<table><tr><th>Sub-Canopy Species</th><th>Density</th><th>Avg. Height</th><th>Size</th></tr><tr><td>Quaking Aspen</td><td>High</td><td>Variable</td><td>Variable</td></tr><tr><td>Red Maple</td><td>Medium</td><td>Variable</td><td>Variable</td></tr><tr><td>Bigtooth Aspen</td><td>Low</td><td>Variable</td><td>Variable</td></tr></table>		Sub-Canopy Species	Density	Avg. Height	Size	Quaking Aspen	High	Variable	Variable	Red Maple	Medium	Variable	Variable	Bigtooth Aspen	Low	Variable	Variable																										
Canopy Species	% Cover	Size Class	DBH	Age																																																				
Red Oak	100		12	99																																																				
Sub-Canopy Species	Density	Avg. Height	Size																																																					
Quaking Aspen	High	Variable	Variable																																																					
Red Maple	Medium	Variable	Variable																																																					
Bigtooth Aspen	Low	Variable	Variable																																																					





Stand	Level 4 Cover Type	Size Density	Acres	Stand Age	BA Range	Managed Site	General Comments		
6	4123 - Red Oak	Sawtimber Well	63.7	99	111-140	N/A	<p>This is the healthiest oak stand in this Compartment. Stand has been managed in the past with oak being thinned. Oak is healthier with more stout branches and larger diameter trees compared to other unmanaged stands. Oak canopy is closed across a majority of the stand averaging 110-120 BA+ across oak areas. Understory has maple and aspen saplings from last harvest. Aspen is doing well with smaller gaps across the stand but is barely holding on with the limited sunlight. No signs of dead oak except along the south edge. Spreading dead oak along the south private line from adjacent past harvest. Adjacent private landowner along the south edge clearcut during peak oak wilt season up to the state land border. Significant new mortality and spread along the line is anticipated in the coming years. Oak stocking is dense enough for continuous spread across the entire stand.</p> <p>OPIC - FMD: Shelterwood cut to 50' BA oak retention. Summer cut for scarification (after July 15). (2006) Shelterwood cut in 2010. Everything removed but oak and pine. (2010)</p>		
Canopy Species	% Cover	Size Class	DBH	Age	Sub-Canopy Species	Density		Avg. Height	Size
Bigtooth Aspen	1		15		Quaking Aspen	Low		Variable	Variable
White Pine	3		20		Red Maple	High		Variable	Variable
Red Oak	94		13	99	Bigtooth Aspen	Medium		Variable	Variable
Hemlock	1		13						
Red Pine	1		20						
7	4130 - Aspen	Poletimber Well	63.6	47	111-140	N/A	<p>Good quality aspen pole stand. Mature scattered oak and pine mixed in, mainly in the NW half of the stand. More fir and hazel in the understory in the north half. Some open patches and edges show good natural pine regeneration. Lower patch of ground in the NE may have to be excluded from future management. Retain the W/NW half of the stand to create more aspen age class diversity in the area.</p>		
Canopy Species	% Cover	Size Class	DBH	Age	Sub-Canopy Species	Density		Avg. Height	Size
Quaking Aspen	70	Seedling	8	47	White Pine	Low		Variable	Variable
Red Maple	5	Sapling	7	47	Balsam Fir	Low		Variable	Variable
Paper Birch	2	Sapling	7		White Spruce	Low		Variable	Variable
Bigtooth Aspen	10	Seedling	9	47					
Red Oak	7		13	99					
White Pine	6		18						
8	4130 - Aspen	Poletimber Well	50.9	48	111-140	N/A	<p>Good quality mixed aspen poles. Scattered mature oak and pine found across the stand. Fingers and areas along the north have steep slopes down to low ground flats. A fair amount may need to be excluded from future management for operations and BMP's. Some areas have beefy oak and pine seedlings present.</p>		
Canopy Species	% Cover	Size Class	DBH	Age	Sub-Canopy Species	Density		Avg. Height	Size
White Pine	5		14		Red Maple	Low		Variable	Variable
Red Pine	3		14		White Pine	Low		< 5 feet	< 5 feet
Red Oak	5		14	99	Red Oak	Low		< 5 feet	< 5 feet
Red Maple	5	Sapling	7		Balsam Fir	Low		Variable	Variable
Bigtooth Aspen	30	Seedling	8	48					
Quaking Aspen	52	Seedling	8	48					
9	4130 - Aspen	Poletimber Well	30.5	25	1-50	N/A	<p>Young mixed aspen stand transitioning to pole sized trees. Stand is heavy to bigtooth with scattered oak and some pine mixed in. A lower ravine along the NW should be excluded from future management. A large rock outcrop in the north was excluded during the last harvest but some of this may be included in future management.</p>		
Canopy Species	% Cover	Size Class	DBH	Age	Sub-Canopy Species	Density		Avg. Height	Size
Quaking Aspen	8	Pole	4	25	Red Maple	Medium		Variable	Variable
Red Oak	8		13	99	Red Oak	Low		Variable	Variable
Red Pine	2		15						
White Pine	5		15						
Red Maple	2	Pole	3						
Bigtooth Aspen	75	Sapling	5	25					



Stand	Level 4 Cover Type	Size Density	Acres	Stand Age	BA Range	Managed Site	General Comments																																																	
10	4130 - Aspen	Poletimber Well	27.8	48	111-140	N/A	Good quality aspen pole stand with mainly quaking aspen. Fairly open understory across most of the area. Some oak is mixed in, mainly in the west. Very few scattered conifer within.																																																	
<table><tr><th>Canopy Species</th><th>% Cover</th><th>Size Class</th><th>DBH</th><th>Age</th></tr><tr><td>Quaking Aspen</td><td>85</td><td>Seedling</td><td>8</td><td>48</td></tr><tr><td>Bigtooth Aspen</td><td>7</td><td>Seedling</td><td>9</td><td>48</td></tr><tr><td>White Pine</td><td>1</td><td></td><td>15</td><td>99</td></tr><tr><td>Red Pine</td><td>1</td><td></td><td>18</td><td></td></tr><tr><td>Red Oak</td><td>6</td><td></td><td>13</td><td>99</td></tr></table>		Canopy Species	% Cover	Size Class	DBH	Age		Quaking Aspen	85	Seedling	8	48	Bigtooth Aspen	7	Seedling	9	48	White Pine	1		15	99	Red Pine	1		18		Red Oak	6		13	99	<table><tr><th>Sub-Canopy Species</th><th>Density</th><th>Avg. Height</th><th>Size</th></tr><tr><td>Red Oak</td><td>Trace</td><td>Variable</td><td>Variable</td></tr><tr><td>White Spruce</td><td>Trace</td><td>Variable</td><td>Variable</td></tr><tr><td>Red Maple</td><td>Low</td><td>Variable</td><td>Variable</td></tr></table>		Sub-Canopy Species	Density	Avg. Height	Size	Red Oak	Trace	Variable	Variable	White Spruce	Trace	Variable	Variable	Red Maple	Low	Variable	Variable						
Canopy Species	% Cover	Size Class	DBH	Age																																																				
Quaking Aspen	85	Seedling	8	48																																																				
Bigtooth Aspen	7	Seedling	9	48																																																				
White Pine	1		15	99																																																				
Red Pine	1		18																																																					
Red Oak	6		13	99																																																				
Sub-Canopy Species	Density	Avg. Height	Size																																																					
Red Oak	Trace	Variable	Variable																																																					
White Spruce	Trace	Variable	Variable																																																					
Red Maple	Low	Variable	Variable																																																					
11	4130 - Aspen	Poletimber Well	35.0	23	Immature	N/A	Dense aspen stand transitioning to pole sized trees. Scattered mature oak and white pine within.																																																	
<table><tr><th>Canopy Species</th><th>% Cover</th><th>Size Class</th><th>DBH</th><th>Age</th></tr><tr><td>White Pine</td><td>2</td><td></td><td>22</td><td></td></tr><tr><td>Red Maple</td><td>7</td><td>Pole</td><td>3</td><td></td></tr><tr><td>Bigtooth Aspen</td><td>64</td><td>Sapling</td><td>5</td><td>23</td></tr><tr><td>Quaking Aspen</td><td>15</td><td>Sapling</td><td>5</td><td>23</td></tr><tr><td>Red Oak</td><td>12</td><td></td><td>14</td><td>99</td></tr></table>		Canopy Species	% Cover	Size Class	DBH	Age		White Pine	2		22		Red Maple	7	Pole	3		Bigtooth Aspen	64	Sapling	5	23	Quaking Aspen	15	Sapling	5	23	Red Oak	12		14	99	<table><tr><th>Sub-Canopy Species</th><th>Density</th><th>Avg. Height</th><th>Size</th></tr><tr><td>Red Maple</td><td>Medium</td><td>Variable</td><td>Variable</td></tr><tr><td>Red Oak</td><td>Trace</td><td>Variable</td><td>Variable</td></tr></table>		Sub-Canopy Species	Density	Avg. Height	Size	Red Maple	Medium	Variable	Variable	Red Oak	Trace	Variable	Variable										
Canopy Species	% Cover	Size Class	DBH	Age																																																				
White Pine	2		22																																																					
Red Maple	7	Pole	3																																																					
Bigtooth Aspen	64	Sapling	5	23																																																				
Quaking Aspen	15	Sapling	5	23																																																				
Red Oak	12		14	99																																																				
Sub-Canopy Species	Density	Avg. Height	Size																																																					
Red Maple	Medium	Variable	Variable																																																					
Red Oak	Trace	Variable	Variable																																																					
12	4123 - Red Oak	Sawtimber Well	34.8	99	171-200	N/A	Good quality oak but extremely suppressed averaging smaller diameter, larger pole to small sawlog range. Most areas are reaching up to 200BA for stocking. Some small clones of large, very mature aspen is mixed in as well as some red maple and birch poles. Significant amount of spreading dead oak patches along the SE edge from past adjacent timber sale. Area north of the road also has numerous spreading dead oak patches. Adjacent private landowner along the south edge clearcut during peak oak wilt season up to the state land border. Significant new mortality and spread along the line is anticipated in the coming years. Oak stocking is dense enough for continuous spread across the entire stand.																																																	
<table><tr><th>Canopy Species</th><th>% Cover</th><th>Size Class</th><th>DBH</th><th>Age</th></tr><tr><td>Red Oak</td><td>80</td><td></td><td>10</td><td>99</td></tr><tr><td>Red Maple</td><td>3</td><td>Sapling</td><td>7</td><td></td></tr><tr><td>Paper Birch</td><td>7</td><td>Seedling</td><td>8</td><td></td></tr><tr><td>Bigtooth Aspen</td><td>5</td><td></td><td>12</td><td></td></tr><tr><td>Red Pine</td><td>2</td><td></td><td>17</td><td></td></tr><tr><td>Quaking Aspen</td><td>3</td><td></td><td>11</td><td></td></tr></table>		Canopy Species	% Cover	Size Class	DBH	Age		Red Oak	80		10	99	Red Maple	3	Sapling	7		Paper Birch	7	Seedling	8		Bigtooth Aspen	5		12		Red Pine	2		17		Quaking Aspen	3		11		<table><tr><th>Sub-Canopy Species</th><th>Density</th><th>Avg. Height</th><th>Size</th></tr><tr><td>Red Maple</td><td>Medium</td><td>Variable</td><td>Variable</td></tr><tr><td>Paper Birch</td><td>Low</td><td>Variable</td><td>Variable</td></tr></table>		Sub-Canopy Species	Density	Avg. Height	Size	Red Maple	Medium	Variable	Variable	Paper Birch	Low	Variable	Variable					
Canopy Species	% Cover	Size Class	DBH	Age																																																				
Red Oak	80		10	99																																																				
Red Maple	3	Sapling	7																																																					
Paper Birch	7	Seedling	8																																																					
Bigtooth Aspen	5		12																																																					
Red Pine	2		17																																																					
Quaking Aspen	3		11																																																					
Sub-Canopy Species	Density	Avg. Height	Size																																																					
Red Maple	Medium	Variable	Variable																																																					
Paper Birch	Low	Variable	Variable																																																					
13	4131 - Aspen, Oak	Sawtimber Well	48.8	34	81-110	N/A	Areas dense to younger aspen poles, otherwise oak log canopy. Spreading dead oak along the south private line from adjacent past harvest. Adjacent private landowner along the south edge clearcut during peak oak wilt season up to the state land border. Significant new mortality and spread along the line is anticipated in the coming years. Oak stocking is dense enough for continuous spread across the entire stand.																																																	
<table><tr><th>Canopy Species</th><th>% Cover</th><th>Size Class</th><th>DBH</th><th>Age</th></tr><tr><td>Quaking Aspen</td><td>18</td><td>Sapling</td><td>6</td><td>34</td></tr><tr><td>Red Pine</td><td>1</td><td></td><td>22</td><td></td></tr><tr><td>White Pine</td><td>1</td><td></td><td>22</td><td></td></tr><tr><td>Red Maple</td><td>3</td><td>Sapling</td><td>5</td><td></td></tr><tr><td>Paper Birch</td><td>2</td><td>Sapling</td><td>5</td><td></td></tr><tr><td>Bigtooth Aspen</td><td>25</td><td>Seedling</td><td>6</td><td>34</td></tr><tr><td>Red Oak</td><td>50</td><td></td><td>14</td><td>99</td></tr></table>		Canopy Species	% Cover	Size Class	DBH	Age		Quaking Aspen	18	Sapling	6	34	Red Pine	1		22		White Pine	1		22		Red Maple	3	Sapling	5		Paper Birch	2	Sapling	5		Bigtooth Aspen	25	Seedling	6	34	Red Oak	50		14	99	<table><tr><th>Sub-Canopy Species</th><th>Density</th><th>Avg. Height</th><th>Size</th></tr><tr><td>Red Maple</td><td>High</td><td>Variable</td><td>Variable</td></tr><tr><td>Bigtooth Aspen</td><td>Low</td><td>Variable</td><td>Variable</td></tr></table>		Sub-Canopy Species	Density	Avg. Height	Size	Red Maple	High	Variable	Variable	Bigtooth Aspen	Low	Variable	Variable
Canopy Species	% Cover	Size Class	DBH	Age																																																				
Quaking Aspen	18	Sapling	6	34																																																				
Red Pine	1		22																																																					
White Pine	1		22																																																					
Red Maple	3	Sapling	5																																																					
Paper Birch	2	Sapling	5																																																					
Bigtooth Aspen	25	Seedling	6	34																																																				
Red Oak	50		14	99																																																				
Sub-Canopy Species	Density	Avg. Height	Size																																																					
Red Maple	High	Variable	Variable																																																					
Bigtooth Aspen	Low	Variable	Variable																																																					
14	4123 - Red Oak	Sawtimber Well	23.0	99	141-170	N/A	Cut in 2021. Everything except oak was removed leaving a solid canopy of red oak which is still very dense. Aspen regen present in some of the understory will not succeed with current canopy conditions. Stand is absolutely obliterated with aggressive spreading dead oak patches.																																																	
<table><tr><th>Canopy Species</th><th>% Cover</th><th>Size Class</th><th>DBH</th><th>Age</th></tr><tr><td>Red Pine</td><td>3</td><td></td><td>18</td><td></td></tr><tr><td>White Pine</td><td>2</td><td></td><td>18</td><td></td></tr><tr><td>Red Oak</td><td>95</td><td></td><td>13</td><td>99</td></tr></table>		Canopy Species	% Cover	Size Class	DBH	Age		Red Pine	3		18		White Pine	2		18		Red Oak	95		13	99	<table><tr><th>Sub-Canopy Species</th><th>Density</th><th>Avg. Height</th><th>Size</th></tr><tr><td>Red Maple</td><td>Medium</td><td>Variable</td><td>Variable</td></tr><tr><td>Bigtooth Aspen</td><td>Low</td><td>Variable</td><td>Variable</td></tr></table>		Sub-Canopy Species	Density	Avg. Height	Size	Red Maple	Medium	Variable	Variable	Bigtooth Aspen	Low	Variable	Variable																				
Canopy Species	% Cover	Size Class	DBH	Age																																																				
Red Pine	3		18																																																					
White Pine	2		18																																																					
Red Oak	95		13	99																																																				
Sub-Canopy Species	Density	Avg. Height	Size																																																					
Red Maple	Medium	Variable	Variable																																																					
Bigtooth Aspen	Low	Variable	Variable																																																					



Stand	Level 4 Cover Type	Size Density	Acres	Stand Age	BA Range	Managed Site	General Comments		
15	4130 - Aspen	Sapling Well	58.4	5	Immature	N/A	Dense aspen saplings solid to bigtooth. Scattered mixed pine, mature oak found in the south 1/3, and scattered retention patches. Retention patches are all healthy except for the far NW one which has numerous dead oak spreading.		
Canopy Species	% Cover	Size Class	DBH	Age	Sub-Canopy Species	Density		Avg. Height	Size
White Pine	3		8		Red Maple	Medium		Variable	Variable
Red Oak	8		12		White Pine	Low		Variable	Variable
Red Pine	4		8		Red Oak	Medium		< 5 feet	< 5 feet
Red Maple	4	Log	1						
Bigtooth Aspen	81	Log	1	5					
16	4130 - Aspen	Poletimber Well	21.4	36	51-80	N/A	Aspen and maple mix with scattered mature oak and pine within. Aspen is heavy to quaking with more of the bigtooth in the east half. Mix of red maple is good quality, tall and straight but just under merchantable size yet.		
Canopy Species	% Cover	Size Class	DBH	Age	Sub-Canopy Species	Density		Avg. Height	Size
Quaking Aspen	45	Sapling	5	36	Red Maple	High		Variable	Variable
Red Oak	5		13	99	White Pine	Low		Variable	Variable
Northern Pin Oak	3		9		Red Oak	Low		Variable	Variable
Red Pine	2		10	99					
White Pine	3		10						
Red Maple	10	Sapling	6						
Paper Birch	2	Sapling	7						
Bigtooth Aspen	30	Sapling	6	36					
17	4123 - Red Oak	Sawtimber Medium	10.9	99	111-140	N/A	red oak logs. patches of alien pipes that succeeded with gaps. dead oak patchpine seedlings not very dense but healthy and scattered across entire underskirt		
Canopy Species	% Cover	Size Class	DBH	Age	Sub-Canopy Species	Density		Avg. Height	Size
Red Pine	2		16	99	Red Pine	Low		< 5 feet	< 5 feet
White Pine	1		20		White Pine	Low		< 5 feet	< 5 feet
Red Oak	80		13	99	Red Maple	High		Variable	Variable
Bigtooth Aspen	17	Pole	4	37	Bigtooth Aspen	Low	>20 feet	>20 feet	
18	4130 - Aspen	Sapling Well	14.4	4	Immature	N/A	Cut in 2021. Dense aspen saplings with a couple of interior retention patches.		
Canopy Species	% Cover	Size Class	DBH	Age					
Quaking Aspen	10	Log	1	4					
Red Oak	10	Log	1						
Red Maple	5	Log	1						
Bigtooth Aspen	75	Log	1	4					
19	4123 - Red Oak	Sawtimber Well	19.0	99	111-140	N/A	Red oak log canopy with patchy dense areas of aspen. Dense red maple sapling understory across much of the stand. One dead oak patch found in the SW was inspected, it appears to have stopped spreading with a light enough oak canopy and more diverse mix of maturing aspen and maple.		
Canopy Species	% Cover	Size Class	DBH	Age	Sub-Canopy Species	Density		Avg. Height	Size
Red Pine	2		16	99	Red Pine	Low		< 5 feet	< 5 feet
Red Oak	80		13	99	White Pine	Low		< 5 feet	< 5 feet
White Pine	1		20		Red Maple	High		Variable	Variable
Bigtooth Aspen	17	Pole	4	37	Bigtooth Aspen	Low	>20 feet	>20 feet	







Stand	Level 4 Cover Type	Size Density	Acres	Stand Age	BA Range	Managed Site	General Comments			
25	42110 - Planted Red Pine	Poletimber Well	59.0	62	141-170	N/A	Thinned in 2020. Red pine, large pole to small sawlog sized stand. Stocking ranges from very dense to lighter in areas across the stand. Average of 150 BA across entire stand ranging from 80 BA to 200 BA. Oak and red maple saplings are dense in certain areas within the stand. 160 150 200 190 80 120 150 150 160 Average 150 BA.			
Canopy Species		% Cover	Size Class	DBH	Age	Sub-Canopy Species		Density	Avg. Height	Size
Red Oak		2		12		Quaking Aspen		Low	Variable	Variable
White Pine		3		12		Red Maple		Medium	Variable	Variable
Northern Pin Oak		1		10		Northern Pin Oak		Low	Variable	Variable
Red Pine		94		9	62	Red Oak		Medium	Variable	Variable
						White Spruce		Low	Variable	Variable
26	4130 - Aspen	Poletimber Well	29.0	48	111-140	N/A	Nice stand of quaking aspen poles. Averages large pole to small sawlog sized trees although some areas average a slightly smaller diameter. Large pine mixed in patches and scattered across the area. Dense hazel understory in areas.			
Canopy Species		% Cover	Size Class	DBH	Age	Sub-Canopy Species		Density	Avg. Height	Size
Paper Birch		1	Seedling	7		White Spruce		Low	Variable	Variable
Quaking Aspen		88		9	48	Northern Pin Oak		Low	Variable	Variable
Red Pine		4		14		Red Pine		Low	Variable	Variable
White Spruce		1		11		White Pine		Low	Variable	Variable
White Pine		5		15		Black Cherry		Low	Variable	Variable
Black Cherry		1	Sapling	7						
27	4136 - Aspen, Mixed Conifer	Sapling Well	23.7	24	1-50	N/A	Patches of declining fir with aspen and mixed hardwood saplings filling in. Any salvage of declining fir will damage better regen on site. Unmanaged patch in the far NE corner should be included with future management.			
Canopy Species		% Cover	Size Class	DBH	Age					
White Pine		5		10						
Balsam Fir		15	Sapling	7	74					
Quaking Aspen		60	Log	2	24					
Red Maple		20		8	74					
28	4130 - Aspen	Sapling Well	15.6	6	1-50	N/A	Aspen sapling stand with large seed tree pine left. Some small patches are more sparse but overall fully stocked and should fill in with time.			
Canopy Species		% Cover	Size Class	DBH	Age					
Red Maple		5	Log	1						
White Pine		7		14	99					
Quaking Aspen		85	Log	1	6					
Red Pine		3		14	99					
29	4130 - Aspen	Sapling Well	12.1	6	Immature	N/A	Dense aspen saplings with some scattered mature pine. Pine is mainly found in the north half.			
Canopy Species		% Cover	Size Class	DBH	Age					
Quaking Aspen		87	Log	1	6					
Red Maple		7	Log	1						
Red Pine		1		20						
White Pine		5		10						



</





Stand	Level 4 Cover Type	Size Density	Acres	Stand Age	BA Range	Managed Site	General Comments																																																															
34	6117 - Lowland Deciduous, Mixed Coniferous	Sawtimber Medium	34.2	100	81-110	N/A	Large diameter declining trees. Steep long bank across most of the stand makes it inaccessible. Poorly drained ground with areas of cedar and black ash. A small 3 acre patch in the north containing sugar maple and white pine may be manageable in the future.																																																															
<table><tr><th>Canopy Species</th><th>% Cover</th><th>Size Class</th><th>DBH</th><th>Age</th></tr><tr><td>Quaking Aspen</td><td>25</td><td></td><td>14</td><td>100</td></tr><tr><td>Black Ash</td><td>22</td><td></td><td>7</td><td></td></tr><tr><td>Sugar Maple</td><td>5</td><td></td><td>9</td><td></td></tr><tr><td>Red Maple</td><td>10</td><td>Sapling</td><td>7</td><td></td></tr><tr><td>Paper Birch</td><td>5</td><td></td><td>10</td><td></td></tr><tr><td>White Pine</td><td>5</td><td></td><td>20</td><td>100</td></tr><tr><td>American Elm</td><td>5</td><td>Seedling</td><td>8</td><td></td></tr><tr><td>Balsam Fir</td><td>5</td><td>Sapling</td><td>7</td><td></td></tr><tr><td>White Spruce</td><td>3</td><td></td><td>10</td><td></td></tr></table>		Canopy Species	% Cover	Size Class	DBH	Age		Quaking Aspen	25		14	100	Black Ash	22		7		Sugar Maple	5		9		Red Maple	10	Sapling	7		Paper Birch	5		10		White Pine	5		20	100	American Elm	5	Seedling	8		Balsam Fir	5	Sapling	7		White Spruce	3		10		<table><tr><th>Sub-Canopy Species</th><th>Density</th><th>Avg. Height</th><th>Size</th></tr><tr><td>Black Spruce</td><td>Low</td><td>Variable</td><td>Variable</td></tr><tr><td>Black Ash</td><td>Medium</td><td>Variable</td><td>Variable</td></tr><tr><td>Black Cherry</td><td>Medium</td><td>Variable</td><td>Variable</td></tr></table>		Sub-Canopy Species	Density	Avg. Height	Size	Black Spruce	Low	Variable	Variable	Black Ash	Medium	Variable	Variable	Black Cherry	Medium	Variable	Variable
Canopy Species	% Cover	Size Class	DBH	Age																																																																		
Quaking Aspen	25		14	100																																																																		
Black Ash	22		7																																																																			
Sugar Maple	5		9																																																																			
Red Maple	10	Sapling	7																																																																			
Paper Birch	5		10																																																																			
White Pine	5		20	100																																																																		
American Elm	5	Seedling	8																																																																			
Balsam Fir	5	Sapling	7																																																																			
White Spruce	3		10																																																																			
Sub-Canopy Species	Density	Avg. Height	Size																																																																			
Black Spruce	Low	Variable	Variable																																																																			
Black Ash	Medium	Variable	Variable																																																																			
Black Cherry	Medium	Variable	Variable																																																																			
35	4130 - Aspen	Sapling Well	16.9	13	Immature	N/A	Cut in 2012 dense mix of brush and saplings																																																															
<table><tr><th>Canopy Species</th><th>% Cover</th><th>Size Class</th><th>DBH</th><th>Age</th></tr><tr><td>Quaking Aspen</td><td>60</td><td>Log</td><td>1</td><td>13</td></tr><tr><td>Red Pine</td><td>3</td><td></td><td>18</td><td></td></tr><tr><td>Balsam Poplar</td><td>10</td><td>Log</td><td>2</td><td></td></tr><tr><td>White Pine</td><td>15</td><td></td><td>14</td><td></td></tr><tr><td>Black Cherry</td><td>12</td><td>Log</td><td>1</td><td></td></tr></table>		Canopy Species	% Cover	Size Class	DBH	Age	Quaking Aspen	60	Log	1	13	Red Pine	3		18		Balsam Poplar	10	Log	2		White Pine	15		14		Black Cherry	12	Log	1		<table><tr><th>Sub-Canopy Species</th><th>Density</th><th>Avg. Height</th><th>Size</th></tr><tr><td>Balsam Fir</td><td>Medium</td><td>Variable</td><td>Variable</td></tr><tr><td>White Pine</td><td>Low</td><td>Variable</td><td>Variable</td></tr><tr><td>Quaking Aspen</td><td>Medium</td><td>Variable</td><td>Variable</td></tr><tr><td>Red Pine</td><td>Low</td><td>Variable</td><td>Variable</td></tr></table>		Sub-Canopy Species	Density	Avg. Height	Size	Balsam Fir	Medium	Variable	Variable	White Pine	Low	Variable	Variable	Quaking Aspen	Medium	Variable	Variable	Red Pine	Low	Variable	Variable																	
Canopy Species	% Cover	Size Class	DBH	Age																																																																		
Quaking Aspen	60	Log	1	13																																																																		
Red Pine	3		18																																																																			
Balsam Poplar	10	Log	2																																																																			
White Pine	15		14																																																																			
Black Cherry	12	Log	1																																																																			
Sub-Canopy Species	Density	Avg. Height	Size																																																																			
Balsam Fir	Medium	Variable	Variable																																																																			
White Pine	Low	Variable	Variable																																																																			
Quaking Aspen	Medium	Variable	Variable																																																																			
Red Pine	Low	Variable	Variable																																																																			
36	4130 - Aspen	Sapling Well	49.1	6	Immature	N/A	Aspen saplings with some hardwood mixed in and residual scattered pine and oak.																																																															
<table><tr><th>Canopy Species</th><th>% Cover</th><th>Size Class</th><th>DBH</th><th>Age</th></tr><tr><td>Quaking Aspen</td><td>70</td><td>Log</td><td>1</td><td>6</td></tr><tr><td>Red Maple</td><td>5</td><td>Log</td><td>1</td><td></td></tr><tr><td>Bigtooth Aspen</td><td>8</td><td>Log</td><td>1</td><td></td></tr><tr><td>Red Oak</td><td>1</td><td></td><td>14</td><td></td></tr><tr><td>White Spruce</td><td>2</td><td>Log</td><td>2</td><td></td></tr><tr><td>White Pine</td><td>3</td><td></td><td>14</td><td></td></tr><tr><td>Black Cherry</td><td>4</td><td>Pole</td><td>3</td><td></td></tr><tr><td>Northern Pin Oak</td><td>2</td><td></td><td>12</td><td></td></tr><tr><td>Red Pine</td><td>5</td><td></td><td>14</td><td></td></tr></table>		Canopy Species	% Cover	Size Class	DBH	Age	Quaking Aspen	70	Log	1	6	Red Maple	5	Log	1		Bigtooth Aspen	8	Log	1		Red Oak	1		14		White Spruce	2	Log	2		White Pine	3		14		Black Cherry	4	Pole	3		Northern Pin Oak	2		12		Red Pine	5		14																				
Canopy Species	% Cover	Size Class	DBH	Age																																																																		
Quaking Aspen	70	Log	1	6																																																																		
Red Maple	5	Log	1																																																																			
Bigtooth Aspen	8	Log	1																																																																			
Red Oak	1		14																																																																			
White Spruce	2	Log	2																																																																			
White Pine	3		14																																																																			
Black Cherry	4	Pole	3																																																																			
Northern Pin Oak	2		12																																																																			
Red Pine	5		14																																																																			
37	4123 - Red Oak	Sawtimber Well	28.9	99	111-140	N/A	Solid oak log stand. Large patch of spreading dead oak in the center areas and some along the south edge. Section west of the powerline ROW also contains multiple spreading dead oak patches. Private bordering the far west edge have new lines in for harvest and do have spreading dead oak patches within.																																																															
<table><tr><th>Canopy Species</th><th>% Cover</th><th>Size Class</th><th>DBH</th><th>Age</th></tr><tr><td>Quaking Aspen</td><td>3</td><td>Seedling</td><td>7</td><td></td></tr><tr><td>Red Oak</td><td>90</td><td></td><td>13</td><td>99</td></tr><tr><td>Red Maple</td><td>2</td><td>Seedling</td><td>6</td><td>49</td></tr><tr><td>Paper Birch</td><td>2</td><td>Sapling</td><td>5</td><td></td></tr><tr><td>Bigtooth Aspen</td><td>3</td><td>Seedling</td><td>8</td><td></td></tr></table>		Canopy Species	% Cover	Size Class	DBH	Age	Quaking Aspen	3	Seedling	7		Red Oak	90		13	99	Red Maple	2	Seedling	6	49	Paper Birch	2	Sapling	5		Bigtooth Aspen	3	Seedling	8		<table><tr><th>Sub-Canopy Species</th><th>Density</th><th>Avg. Height</th><th>Size</th></tr><tr><td>Red Maple</td><td>Medium</td><td>Variable</td><td>Variable</td></tr></table>		Sub-Canopy Species	Density	Avg. Height	Size	Red Maple	Medium	Variable	Variable																													
Canopy Species	% Cover	Size Class	DBH	Age																																																																		
Quaking Aspen	3	Seedling	7																																																																			
Red Oak	90		13	99																																																																		
Red Maple	2	Seedling	6	49																																																																		
Paper Birch	2	Sapling	5																																																																			
Bigtooth Aspen	3	Seedling	8																																																																			
Sub-Canopy Species	Density	Avg. Height	Size																																																																			
Red Maple	Medium	Variable	Variable																																																																			





Stand	Level 4 Cover Type	Size Density	Acres	Stand Age	BA Range	Managed Site	General Comments			
44	6120 - Lowland Cedar	Poletimber Well	16.6	99	141-170	N/A	Very dense cedar across a majority of the stand. Patch in the far east has some more mixed conifer and aspen mixed in. Low, flooded ground.			
Canopy Species		% Cover	Size Class	DBH	Age	Sub-Canopy Species		Density	Avg. Height	Size
Quaking Aspen		4		10		Tag Alder		Low	5 - 10 feet	5 - 10 feet
White Pine		4		15		Balsam Fir		Low	Variable	Variable
Black Spruce		5	Sapling	7						
Northern White Cedar		87		9	99					
45	4130 - Aspen	Poletimber Well	19.9	48	111-140	N/A	Nice stand of quaking aspen poles. Averages large pole to small sawlog sized trees although some areas average a slightly smaller diameter. Large pine mixed in patches and scattered across the area. Dense hazel understory in areas.			
Canopy Species		% Cover	Size Class	DBH	Age	Sub-Canopy Species		Density	Avg. Height	Size
Quaking Aspen		88		9	48	White Spruce		Low	Variable	Variable
Paper Birch		1	Seedling	7		Northern Pin Oak		Low	Variable	Variable
White Pine		5		15		Red Pine		Low	Variable	Variable
Black Cherry		1	Sapling	7		White Pine		Low	Variable	Variable
Red Pine		4		14		Black Cherry		Low	Variable	Variable
White Spruce		1		11						
46	4130 - Aspen	Poletimber Well	25.5	47	111-140	N/A		Good quality aspen stand. Some mature oak mixed in. A low swale runs along the east edge and may have to be excluded from future management.		
Canopy Species		% Cover	Size Class	DBH	Age	Sub-Canopy Species	Density		Avg. Height	Size
Balsam Fir		1	Sapling	7		White Pine	Trace		Variable	Variable
Quaking Aspen		74	Seedling	8	47	Black Cherry	Low		Variable	Variable
Paper Birch		2	Sapling	7		Red Maple	Low		Variable	Variable
Bigtooth Aspen		10	Seedling	9		White Spruce	Low		Variable	Variable
Black Ash		2	Sapling	7		Balsam Fir	Low		Variable	Variable
Black Cherry		3	Seedling	7						
Red Oak		7		13						
White Spruce		1	Sapling	7						
47	4319 - Mixed Upland Forest		0.6	100	111-140	N/A				
49	4123 - Red Oak	Sawtimber Medium	7.9	99	81-110	N/A	Cut in 2009. Dense oak canopy with some open sapling sized patches of mixed aspen and maple. Numerous spreading dead oak patches across the stand south of Paint Pond Road, north of the road is healthy yet and has some larger canopy gaps. Adjacent private landowner along the south edge clearcut during peak oak wilt season up to the state land border. Significant new mortality and spread along the line is anticipated in the coming years. Oak stocking is dense enough for continuous spread across the entire stand.			
Canopy Species		% Cover	Size Class	DBH	Age	Sub-Canopy Species		Density	Avg. Height	Size
Paper Birch		2	Sapling	6		Quaking Aspen		Low	Variable	Variable
Red Oak		96		13	99	Red Oak		Trace	Variable	Variable
Red Pine		1		16		Red Maple		High	Variable	Variable
White Pine		1		16		Bigtooth Aspen	Medium	Variable	Variable	





Stand	Level 4 Cover Type	Size Density	Acres	Stand Age	BA Range	Managed Site	General Comments		
51	4130 - Aspen	Poletimber Well	125.6	44	111-140	N/A	Nice aspen poles with good diameter. Stand is heavy to quaking aspen with some bigtooth clones mixed in, mainly on elevation rises. More diverse mix in the NW area with a bit more pine and hardwood mixed in. Unmanaged areas along the south due to slope and BMP's. Half of this stand will be held until next YOE to create aspen age class diversity in the area. Aspen is healthy and will hold up well. Edges of the adjacent red pine stand were avoided for the proposed harvest due to dense saplings along edges from 2021 harvest to allow the edge to become more established.		
Canopy Species	% Cover	Size Class	DBH	Age	Sub-Canopy Species	Density		Avg. Height	Size
Quaking Aspen	65	Seedling	8	44	Red Maple	Medium		Variable	Variable
Red Oak	7		15		Red Maple	Low		Variable	Variable
Red Pine	3		14		Paper Birch	Trace		Variable	Variable
Sugar Maple	1		9		White Spruce	Trace		Variable	Variable
Red Maple	10		9						
Paper Birch	1	Seedling	6						
Bigtooth Aspen	12	Seedling	9						
White Pine	1		14						
52	42110 - Planted Red Pine	Poletimber Well	51.4	62	81-110	N/A	Cut in 2021. Large pole to small sawlog sized red pine stand. A lot of areas have a very light canopy of red pine and dense aspen sapling regeneration from past harvest. A lot of aspen saplings will have enough light to succeed into the future.		
Canopy Species	% Cover	Size Class	DBH	Age	Sub-Canopy Species	Density		Avg. Height	Size
White Pine	1		12		White Spruce	Low		Variable	Variable
Red Pine	99		8	62	Red Maple	Low		Variable	Variable
					Quaking Aspen	Full	10 - 20 feet	10 - 20 feet	
53	6128 - Lowland Coniferous, Mixed Deciduous	Poletimber Well	9.8	99	51-80	N/A	Spruce/fir is dead and/or declining. Wet flooded ground except a small patch along the W/NW.		
Canopy Species	% Cover	Size Class	DBH	Age	Sub-Canopy Species	Density		Avg. Height	Size
Quaking Aspen	20		12		Tag Alder	Medium		5 - 10 feet	5 - 10 feet
Black Spruce	35		8	99	Balsam Fir	Medium		Variable	Variable
Northern White Cedar	35		9						
White Pine	10		14						
54	6117 - Lowland Deciduous, Mixed Coniferous	Poletimber Well	8.7	99	81-110	N/A	Floodplain along the Brule River with saturated soil. Dead and dying black ash along the river. Conifer and aspen are falling apart.		
Canopy Species	% Cover	Size Class	DBH	Age	Sub-Canopy Species	Density		Avg. Height	Size
Red Maple	15		10		Tag Alder	Medium		5 - 10 feet	5 - 10 feet
Quaking Aspen	12		12	99	Balsam Fir	Medium		Variable	Variable
Balsam Fir	10		8						
Black Ash	45	Sapling	7	99					
White Spruce	5		9	99					
Black Spruce	10	Sapling	7						
White Pine	3		14	99					





Stand	Level 4 Cover Type	Size Density	Acres	Stand Age	BA Range	Managed Site	General Comments																																													
63	4199 - Other Mixed Upland Deciduous	Sapling Well	9.2	12	Immature	N/A	Harvested 2013 due to Oak wilt. Mixed aspen and hardwood regeneration. There is a good component of healthy oak sapling scattered in areas.																																													
<table><tr><th>Canopy Species</th><th>% Cover</th><th>Size Class</th><th>DBH</th><th>Age</th></tr><tr><td>Quaking Aspen</td><td>5</td><td>Log</td><td>2</td><td>12</td></tr><tr><td>Red Oak</td><td>35</td><td>Log</td><td>2</td><td>12</td></tr><tr><td>Red Maple</td><td>25</td><td>Log</td><td>1</td><td>12</td></tr><tr><td>Paper Birch</td><td>5</td><td>Log</td><td>2</td><td></td></tr><tr><td>Bigtooth Aspen</td><td>30</td><td>Log</td><td>2</td><td>12</td></tr></table>								Canopy Species	% Cover	Size Class	DBH	Age	Quaking Aspen	5	Log	2	12	Red Oak	35	Log	2	12	Red Maple	25	Log	1	12	Paper Birch	5	Log	2		Bigtooth Aspen	30	Log	2	12															
Canopy Species	% Cover	Size Class	DBH	Age																																																
Quaking Aspen	5	Log	2	12																																																
Red Oak	35	Log	2	12																																																
Red Maple	25	Log	1	12																																																
Paper Birch	5	Log	2																																																	
Bigtooth Aspen	30	Log	2	12																																																
65	4139 - Aspen, Mixed Deciduous	Sapling Medium	17.8	5	1-50	N/A	Aspen saplings with mature oak and pine scattered across the stand. Saplings range from fully stocked to areas with more open patches. Any open patches should fill in more with time.																																													
<table><tr><th>Canopy Species</th><th>% Cover</th><th>Size Class</th><th>DBH</th><th>Age</th></tr><tr><td>Quaking Aspen</td><td>10</td><td>Log</td><td>1</td><td></td></tr><tr><td>White Pine</td><td>10</td><td></td><td>9</td><td></td></tr><tr><td>Northern Pin Oak</td><td>5</td><td>Log</td><td>1</td><td></td></tr><tr><td>Northern Pin Oak</td><td>3</td><td></td><td>11</td><td></td></tr><tr><td>Red Pine</td><td>4</td><td></td><td>14</td><td></td></tr><tr><td>Red Oak</td><td>13</td><td></td><td>12</td><td>99</td></tr><tr><td>Red Maple</td><td>15</td><td>Log</td><td>1</td><td></td></tr><tr><td>Bigtooth Aspen</td><td>40</td><td>Log</td><td>1</td><td>5</td></tr></table>								Canopy Species	% Cover	Size Class	DBH	Age	Quaking Aspen	10	Log	1		White Pine	10		9		Northern Pin Oak	5	Log	1		Northern Pin Oak	3		11		Red Pine	4		14		Red Oak	13		12	99	Red Maple	15	Log	1		Bigtooth Aspen	40	Log	1	5
Canopy Species	% Cover	Size Class	DBH	Age																																																
Quaking Aspen	10	Log	1																																																	
White Pine	10		9																																																	
Northern Pin Oak	5	Log	1																																																	
Northern Pin Oak	3		11																																																	
Red Pine	4		14																																																	
Red Oak	13		12	99																																																
Red Maple	15	Log	1																																																	
Bigtooth Aspen	40	Log	1	5																																																
67	6129 - Mixed Coniferous Lowland Forest	Sawtimber Poor	6.4	99	51-80	N/A	Low flooded mix of dead and/or declining trees. Large healthy pine scattered within.																																													
<table><tr><th>Canopy Species</th><th>% Cover</th><th>Size Class</th><th>DBH</th><th>Age</th></tr><tr><td>Red Maple</td><td>5</td><td></td><td>8</td><td></td></tr><tr><td>Balsam Fir</td><td>5</td><td>Sapling</td><td>6</td><td></td></tr><tr><td>Black Spruce</td><td>10</td><td>Sapling</td><td>7</td><td>99</td></tr><tr><td>Northern White Cedar</td><td>30</td><td></td><td>12</td><td>99</td></tr><tr><td>Balsam Poplar</td><td>5</td><td></td><td>10</td><td></td></tr><tr><td>White Pine</td><td>45</td><td></td><td>16</td><td>99</td></tr></table> <table><tr><th>Sub-Canopy Species</th><th>Density</th><th>Avg. Height</th><th>Size</th></tr><tr><td>Tag Alder</td><td>Medium</td><td>5 - 10 feet</td><td>5 - 10 feet</td></tr></table>								Canopy Species	% Cover	Size Class	DBH	Age	Red Maple	5		8		Balsam Fir	5	Sapling	6		Black Spruce	10	Sapling	7	99	Northern White Cedar	30		12	99	Balsam Poplar	5		10		White Pine	45		16	99	Sub-Canopy Species	Density	Avg. Height	Size	Tag Alder	Medium	5 - 10 feet	5 - 10 feet		
Canopy Species	% Cover	Size Class	DBH	Age																																																
Red Maple	5		8																																																	
Balsam Fir	5	Sapling	6																																																	
Black Spruce	10	Sapling	7	99																																																
Northern White Cedar	30		12	99																																																
Balsam Poplar	5		10																																																	
White Pine	45		16	99																																																
Sub-Canopy Species	Density	Avg. Height	Size																																																	
Tag Alder	Medium	5 - 10 feet	5 - 10 feet																																																	
68	413 - Aspen	Poletimber Well	14.6	69	81-110	N/A	Aspen with some conifer mixed in. No access due to private.																																													
69	42110 - Planted Red Pine	Poletimber Well	2.0	42	171-200	N/A	Dense red pine poles.																																													
<table><tr><th>Canopy Species</th><th>% Cover</th><th>Size Class</th><th>DBH</th><th>Age</th></tr><tr><td>Red Pine</td><td>100</td><td>Seedling</td><td>7</td><td>42</td></tr></table>							Canopy Species	% Cover	Size Class	DBH	Age	Red Pine	100	Seedling	7	42	OPIC - FMD: Red pine plantation, part of old ELF study area. (2006)																																			
Canopy Species	% Cover	Size Class	DBH	Age																																																
Red Pine	100	Seedling	7	42																																																
70	6120 - Lowland Cedar	Poletimber Well	4.3	89	111-140	N/A	Dense cedar patch. No access due to private.																																													





Stand	Level 4 Cover Type	Size Density	Acres	Stand Age	BA Range	Managed Site	General Comments			
71	42210 - Natural Red Pine	Sawtimber Well	25.0	99	81-110	N/A	Thinned in 2020. Most merchantable species were removed. Scattered mature oak across the stand. Some mixed understory saplings and areas with good oak seedlings.			
<b>Canopy Species</b>		<b>% Cover</b>	<b>Size Class</b>	<b>DBH</b>	<b>Age</b>	<b>Sub-Canopy Species</b>		<b>Density</b>	<b>Avg. Height</b>	<b>Size</b>
White Pine		10		12		Red Pine		Low	Variable	Variable
Red Pine		78		12	99	White Pine		Low	Variable	Variable
Red Oak		7		12		Red Oak		Medium	< 5 feet	< 5 feet
Red Maple		5	Sapling	6		Red Oak		Medium	Variable	Variable
						Red Maple		Medium	Variable	Variable
						Bigtooth Aspen		Low	Variable	Variable
72	4130 - Aspen	Poletimber Well	15.4	47	111-140	N/A	Nice aspen pole stand with pure quaking aspen. Some pine and oak scattered within. Understory is fairly open.			
<b>Canopy Species</b>		<b>% Cover</b>	<b>Size Class</b>	<b>DBH</b>	<b>Age</b>	<b>Sub-Canopy Species</b>		<b>Density</b>	<b>Avg. Height</b>	<b>Size</b>
Quaking Aspen		90	Seedling	8	47	Balsam Fir		Low	Variable	Variable
Red Maple		1	Sapling	6	47	White Spruce		Low	Variable	Variable
Red Pine		2		11		White Pine		Low	Variable	Variable
Red Oak		2		11	99	Black Cherry		Low	Variable	Variable
White Pine		5		14						
73	4123 - Red Oak	Sawtimber Medium	7.1	99	81-110	N/A	Cut in 2009. Dense oak canopy with some open sapling sized patches of mixed aspen and maple. Numerous spreading dead oak patches across the stand south of Paint Pond Road, north of the road is healthy yet and has some larger canopy gaps. Adjacent private landowner along the south edge clearcut during peak oak wilt season up to the state land border. Significant new mortality and spread along the line is anticipated in the coming years. Oak stocking is dense enough for continuous spread across the entire stand.			
<b>Canopy Species</b>		<b>% Cover</b>	<b>Size Class</b>	<b>DBH</b>	<b>Age</b>	<b>Sub-Canopy Species</b>		<b>Density</b>	<b>Avg. Height</b>	<b>Size</b>
Paper Birch		2	Sapling	6		Quaking Aspen		Low	Variable	Variable
White Pine		1		16		Red Oak		Trace	Variable	Variable
Red Oak		96		13	99	Red Maple		High	Variable	Variable
Red Pine		1		16		Bigtooth Aspen		Medium	Variable	Variable
75	4123 - Red Oak	Sawtimber Well	32.9	99	111-140	N/A	Cut in 2009. This stand was delineated out from the adjacent stand due to the closed, dense oak canopy. Spreading dead oak patches across the entire stand, most abundant in the south half. Adjacent private landowner along the east edge clearcut during peak oak wilt season up to the state land border. Significant new mortality and spread along the line is anticipated in the coming years. Oak stocking is dense enough for continuous spread across the entire stand.			
<b>Canopy Species</b>		<b>% Cover</b>	<b>Size Class</b>	<b>DBH</b>	<b>Age</b>	<b>Sub-Canopy Species</b>		<b>Density</b>	<b>Avg. Height</b>	<b>Size</b>
White Pine		2		17		Quaking Aspen		Low	Variable	Variable
Red Pine		2		15		Red Maple		Medium	Variable	Variable
Red Oak		96		12	99	Bigtooth Aspen		Medium	Variable	Variable
78	4123 - Red Oak	Sawtimber Well	13.2	99	141-170	N/A	Dense oak log stand. Majority of understory is very dense to red maple saplings. Dead oak patches in the center and north half showing spread.			
<b>Canopy Species</b>		<b>% Cover</b>	<b>Size Class</b>	<b>DBH</b>	<b>Age</b>	<b>Sub-Canopy Species</b>		<b>Density</b>	<b>Avg. Height</b>	<b>Size</b>
Red Maple		2	Sapling	7		Red Maple		High	Variable	Variable
Bigtooth Aspen		3	Sapling	6	36	Bigtooth Aspen		Low	Variable	Variable
Red Oak		95		13	99					



<



Stand	Level 4 Cover Type	Size Density	Acres	Stand Age	BA Range	Managed Site	General Comments																																																			
88	4130 - Aspen	Sapling Well	10.9	10	Immature	N/A	Aspen sapling stand.																																																			
<table><tr><th>Canopy Species</th><th>% Cover</th><th>Size Class</th><th>DBH</th><th>Age</th></tr><tr><td>Quaking Aspen</td><td>70</td><td>Log</td><td>2</td><td>10</td></tr><tr><td>Balsam Poplar</td><td>20</td><td>Log</td><td>2</td><td>10</td></tr><tr><td>White Pine</td><td>5</td><td></td><td>14</td><td></td></tr><tr><td>Balsam Fir</td><td>5</td><td>Pole</td><td>2</td><td></td></tr></table>			Canopy Species	% Cover	Size Class	DBH	Age	Quaking Aspen	70	Log	2	10	Balsam Poplar	20	Log	2	10	White Pine	5		14		Balsam Fir	5	Pole	2		<table><tr><th>Sub-Canopy Species</th><th>Density</th><th>Avg. Height</th><th>Size</th></tr><tr><td>Balsam Fir</td><td>Medium</td><td>Variable</td><td>Variable</td></tr></table>				Sub-Canopy Species	Density	Avg. Height	Size	Balsam Fir	Medium	Variable	Variable																			
Canopy Species	% Cover	Size Class	DBH	Age																																																						
Quaking Aspen	70	Log	2	10																																																						
Balsam Poplar	20	Log	2	10																																																						
White Pine	5		14																																																							
Balsam Fir	5	Pole	2																																																							
Sub-Canopy Species	Density	Avg. Height	Size																																																							
Balsam Fir	Medium	Variable	Variable																																																							
89	4123 - Red Oak	Sawtimber Well	20.6	99	141-170	N/A	Dense canopy heavy to oak. Similar to adjacent oak stands but contains a heavier component of large mature aspen, mainly in the south half. Dead oak patches scattered across entire stand are showing signs of aggressive, continued spread.																																																			
<table><tr><th>Canopy Species</th><th>% Cover</th><th>Size Class</th><th>DBH</th><th>Age</th></tr><tr><td>Red Oak</td><td>72</td><td></td><td>13</td><td>99</td></tr><tr><td>Red Maple</td><td>3</td><td></td><td>8</td><td></td></tr><tr><td>Bigtooth Aspen</td><td>25</td><td></td><td>11</td><td>99</td></tr></table>			Canopy Species	% Cover	Size Class	DBH	Age	Red Oak	72		13	99	Red Maple	3		8		Bigtooth Aspen	25		11	99	<table><tr><th>Sub-Canopy Species</th><th>Density</th><th>Avg. Height</th><th>Size</th></tr><tr><td>Red Maple</td><td>Low</td><td>Variable</td><td>Variable</td></tr><tr><td>Red Maple</td><td>Low</td><td>Variable</td><td>Variable</td></tr></table>				Sub-Canopy Species	Density	Avg. Height	Size	Red Maple	Low	Variable	Variable	Red Maple	Low	Variable	Variable																				
Canopy Species	% Cover	Size Class	DBH	Age																																																						
Red Oak	72		13	99																																																						
Red Maple	3		8																																																							
Bigtooth Aspen	25		11	99																																																						
Sub-Canopy Species	Density	Avg. Height	Size																																																							
Red Maple	Low	Variable	Variable																																																							
Red Maple	Low	Variable	Variable																																																							
92	4125 - Black, N. Pin Oak	Poletimber Well	7.7	99	111-140	N/A	Mixed oak stand that is heavy to northern pin oak. Red oak and pine are healthy but northern pin oak is older and showing some decline. A fair amount of oak seedlings/saplings are found in the understory.																																																			
<table><tr><th>Canopy Species</th><th>% Cover</th><th>Size Class</th><th>DBH</th><th>Age</th></tr><tr><td>Red Oak</td><td>15</td><td></td><td>12</td><td>99</td></tr><tr><td>White Pine</td><td>7</td><td></td><td>10</td><td>99</td></tr><tr><td>Northern Pin Oak</td><td>75</td><td></td><td>9</td><td>99</td></tr><tr><td>Red Pine</td><td>3</td><td></td><td>12</td><td></td></tr></table>			Canopy Species	% Cover	Size Class	DBH	Age	Red Oak	15		12	99	White Pine	7		10	99	Northern Pin Oak	75		9	99	Red Pine	3		12		<table><tr><th>Sub-Canopy Species</th><th>Density</th><th>Avg. Height</th><th>Size</th></tr><tr><td>White Pine</td><td>Medium</td><td>&lt; 5 feet</td><td>&lt; 5 feet</td></tr><tr><td>Red Oak</td><td>Low</td><td>&lt; 5 feet</td><td>&lt; 5 feet</td></tr><tr><td>Red Maple</td><td>High</td><td>Variable</td><td>Variable</td></tr><tr><td>Red Maple</td><td>Medium</td><td>Variable</td><td>Variable</td></tr></table>				Sub-Canopy Species	Density	Avg. Height	Size	White Pine	Medium	< 5 feet	< 5 feet	Red Oak	Low	< 5 feet	< 5 feet	Red Maple	High	Variable	Variable	Red Maple	Medium	Variable	Variable							
Canopy Species	% Cover	Size Class	DBH	Age																																																						
Red Oak	15		12	99																																																						
White Pine	7		10	99																																																						
Northern Pin Oak	75		9	99																																																						
Red Pine	3		12																																																							
Sub-Canopy Species	Density	Avg. Height	Size																																																							
White Pine	Medium	< 5 feet	< 5 feet																																																							
Red Oak	Low	< 5 feet	< 5 feet																																																							
Red Maple	High	Variable	Variable																																																							
Red Maple	Medium	Variable	Variable																																																							
93	6139 - Mixed Lowland Forest	Sapling Medium	3.7	4	Immature	N/A	Cut in 2021. Patchy aspen and mixed hardwood regeneration present. There is a good amount of shorth black spruce regeneration. Thick alder in a lot of areas. This stand is not fully stock but more time should allow conifers to become established.																																																			
<table><tr><th>Canopy Species</th><th>% Cover</th><th>Size Class</th><th>DBH</th><th>Age</th></tr><tr><td>Black Cherry</td><td>10</td><td>Log</td><td>1</td><td>4</td></tr><tr><td>Black Spruce</td><td>50</td><td>Log</td><td>1</td><td>4</td></tr><tr><td>Quaking Aspen</td><td>40</td><td>Log</td><td>1</td><td>4</td></tr></table>			Canopy Species	% Cover	Size Class	DBH	Age	Black Cherry	10	Log	1	4	Black Spruce	50	Log	1	4	Quaking Aspen	40	Log	1	4	<table><tr><th>Sub-Canopy Species</th><th>Density</th><th>Avg. Height</th><th>Size</th></tr><tr><td>Tag Alder</td><td>Medium</td><td>5 - 10 feet</td><td>5 - 10 feet</td></tr><tr><td>Black Spruce</td><td>Medium</td><td>&lt; 5 feet</td><td>&lt; 5 feet</td></tr></table>				Sub-Canopy Species	Density	Avg. Height	Size	Tag Alder	Medium	5 - 10 feet	5 - 10 feet	Black Spruce	Medium	< 5 feet	< 5 feet																				
Canopy Species	% Cover	Size Class	DBH	Age																																																						
Black Cherry	10	Log	1	4																																																						
Black Spruce	50	Log	1	4																																																						
Quaking Aspen	40	Log	1	4																																																						
Sub-Canopy Species	Density	Avg. Height	Size																																																							
Tag Alder	Medium	5 - 10 feet	5 - 10 feet																																																							
Black Spruce	Medium	< 5 feet	< 5 feet																																																							
94	4123 - Red Oak	Sawtimber Well	12.1	99	111-140	N/A	Mainly denser red oak canopy. Areas of younger dense aspen poles in the center. Spreading dead oak patches in the NW corner and along the east edge.																																																			
<table><tr><th>Canopy Species</th><th>% Cover</th><th>Size Class</th><th>DBH</th><th>Age</th></tr><tr><td>Quaking Aspen</td><td>5</td><td>Sapling</td><td>6</td><td>34</td></tr><tr><td>Red Oak</td><td>68</td><td></td><td>14</td><td>99</td></tr><tr><td>White Pine</td><td>1</td><td></td><td>22</td><td></td></tr><tr><td>Red Pine</td><td>1</td><td></td><td>22</td><td></td></tr><tr><td>Red Maple</td><td>3</td><td>Sapling</td><td>5</td><td></td></tr><tr><td>Paper Birch</td><td>2</td><td>Sapling</td><td>5</td><td></td></tr><tr><td>Bigtooth Aspen</td><td>20</td><td>Seedling</td><td>7</td><td>34</td></tr></table>			Canopy Species	% Cover	Size Class	DBH	Age	Quaking Aspen	5	Sapling	6	34	Red Oak	68		14	99	White Pine	1		22		Red Pine	1		22		Red Maple	3	Sapling	5		Paper Birch	2	Sapling	5		Bigtooth Aspen	20	Seedling	7	34	<table><tr><th>Sub-Canopy Species</th><th>Density</th><th>Avg. Height</th><th>Size</th></tr><tr><td>Red Maple</td><td>High</td><td>Variable</td><td>Variable</td></tr><tr><td>Bigtooth Aspen</td><td>Low</td><td>Variable</td><td>Variable</td></tr></table>				Sub-Canopy Species	Density	Avg. Height	Size	Red Maple	High	Variable	Variable	Bigtooth Aspen	Low	Variable	Variable
Canopy Species	% Cover	Size Class	DBH	Age																																																						
Quaking Aspen	5	Sapling	6	34																																																						
Red Oak	68		14	99																																																						
White Pine	1		22																																																							
Red Pine	1		22																																																							
Red Maple	3	Sapling	5																																																							
Paper Birch	2	Sapling	5																																																							
Bigtooth Aspen	20	Seedling	7	34																																																						
Sub-Canopy Species	Density	Avg. Height	Size																																																							
Red Maple	High	Variable	Variable																																																							
Bigtooth Aspen	Low	Variable	Variable																																																							





MICHIGAN

Stand	Level 4 Cover Type	Size Density			Acres	Stand Age	BA Range	Managed Site	General Comments																																														
97	4130 - Aspen	Poletimber Well			4.8	46	111-140	N/A	Good quality aspen with some oak mixed in. Stand was left from past harvest due to an old trespass case.																																														
<table><tr><th>Canopy Species</th><th>% Cover</th><th>Size Class</th><th>DBH</th><th>Age</th></tr><tr><td>Quaking Aspen</td><td>14</td><td>Seedling</td><td>8</td><td></td></tr><tr><td>Red Oak</td><td>3</td><td></td><td>13</td><td>99</td></tr><tr><td>White Spruce</td><td>1</td><td></td><td>12</td><td></td></tr><tr><td>Red Maple</td><td>2</td><td>Seedling</td><td>7</td><td></td></tr><tr><td>Bigtooth Aspen</td><td>80</td><td>Seedling</td><td>8</td><td>46</td></tr></table>					Canopy Species	% Cover	Size Class	DBH		Age	Quaking Aspen	14	Seedling	8		Red Oak	3		13	99	White Spruce	1		12		Red Maple	2	Seedling	7		Bigtooth Aspen	80	Seedling	8	46	<table><tr><th>Sub-Canopy Species</th><th>Density</th><th>Avg. Height</th><th>Size</th></tr><tr><td>Balsam Fir</td><td>Low</td><td>Variable</td><td>Variable</td></tr><tr><td>Red Oak</td><td>Low</td><td>&lt; 5 feet</td><td>&lt; 5 feet</td></tr><tr><td>White Pine</td><td>Low</td><td>Variable</td><td>Variable</td></tr></table>				Sub-Canopy Species	Density	Avg. Height	Size	Balsam Fir	Low	Variable	Variable	Red Oak	Low	< 5 feet	< 5 feet	White Pine	Low	Variable	Variable
Canopy Species	% Cover	Size Class	DBH	Age																																																			
Quaking Aspen	14	Seedling	8																																																				
Red Oak	3		13	99																																																			
White Spruce	1		12																																																				
Red Maple	2	Seedling	7																																																				
Bigtooth Aspen	80	Seedling	8	46																																																			
Sub-Canopy Species	Density	Avg. Height	Size																																																				
Balsam Fir	Low	Variable	Variable																																																				
Red Oak	Low	< 5 feet	< 5 feet																																																				
White Pine	Low	Variable	Variable																																																				
100	4130 - Aspen	Poletimber Well			8.5	36	111-140	N/A	Very good quality aspen pole stand. Heavy to bigtooth with elevation hump across most of the stand. A few scattered mature oak and pine scattered across the stand.																																														
<table><tr><th>Canopy Species</th><th>% Cover</th><th>Size Class</th><th>DBH</th><th>Age</th></tr><tr><td>White Pine</td><td>4</td><td></td><td>13</td><td>99</td></tr><tr><td>Red Pine</td><td>3</td><td></td><td>13</td><td>99</td></tr><tr><td>Red Oak</td><td>8</td><td></td><td>14</td><td>99</td></tr><tr><td>Red Maple</td><td>2</td><td>Sapling</td><td>5</td><td></td></tr><tr><td>Bigtooth Aspen</td><td>83</td><td>Sapling</td><td>6</td><td>36</td></tr></table>					Canopy Species	% Cover	Size Class	DBH		Age	White Pine	4		13	99	Red Pine	3		13	99	Red Oak	8		14	99	Red Maple	2	Sapling	5		Bigtooth Aspen	83	Sapling	6	36	<table><tr><th>Sub-Canopy Species</th><th>Density</th><th>Avg. Height</th><th>Size</th></tr><tr><td>Red Maple</td><td>Medium</td><td>Variable</td><td>Variable</td></tr><tr><td>Bigtooth Aspen</td><td>Medium</td><td>&gt;20 feet</td><td>&gt;20 feet</td></tr><tr><td>White Pine</td><td>Trace</td><td>Variable</td><td>Variable</td></tr></table>				Sub-Canopy Species	Density	Avg. Height	Size	Red Maple	Medium	Variable	Variable	Bigtooth Aspen	Medium	>20 feet	>20 feet	White Pine	Trace	Variable	Variable
Canopy Species	% Cover	Size Class	DBH	Age																																																			
White Pine	4		13	99																																																			
Red Pine	3		13	99																																																			
Red Oak	8		14	99																																																			
Red Maple	2	Sapling	5																																																				
Bigtooth Aspen	83	Sapling	6	36																																																			
Sub-Canopy Species	Density	Avg. Height	Size																																																				
Red Maple	Medium	Variable	Variable																																																				
Bigtooth Aspen	Medium	>20 feet	>20 feet																																																				
White Pine	Trace	Variable	Variable																																																				
101	500 - Water	Unspecifed			9.9	0		No	Brule River																																														
106	500 - Water	Unspecifed			8.0	0		No	Brule River																																														
400	110 - Low Intensity Urban	Unspecifed			3.6			No	Power line																																														
401	110 - Low Intensity Urban	Unspecifed			7.5			No	Power line																																														
402	110 - Low Intensity Urban	Unspecifed			12.8			No	Power line																																														
404	110 - Low Intensity Urban	Unspecifed			5.6			No	Power line ROW.																																														