



# Facility Summary Report

**Building Name:** *Tahquamenon Falls State Park/Tahquamenon Lodge And Garage*

**DNR TagID#:** *80232*

**Facility Location:** *Tahquamenon Falls State Park*

**Inventory Status:** *Verified*

**Inventory Date:** *05/09/2016*

**Managing Agency:** *Parks and Recreation*

**Facility Type:** *Visitor/Recreational*

**Facility Use:** *Lodge - Skiing*

**Building Status:** *Active*

**Building Manager:** *Craig Krepps (906-492-3575)*

**Building Telephone:** *906-492-3415*

**Building Fax:** *906-492-3590*

**Building Address:** *Unknown*

**Construction Date:** *10/10/1950*

**Square Footage:** *8,400*

**Historical Cost:** *\$170,000*

**Leased/Own:** *DNR-Owned*

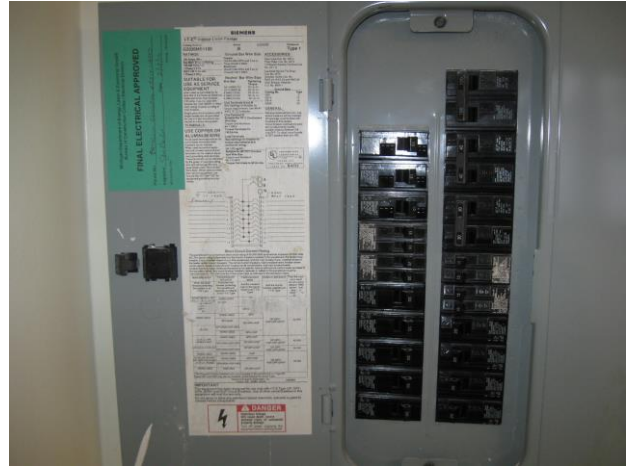

**Employees at Location:** *No*

**Vacant Workstations:** *None*

**Electricity:** *Yes*

**Water:** *Yes*

**Heat:** *Yes*

**Storage Space:** *Yes - Cold*

## MISC. COMMENTS

## LOCATION INFORMATION

COUNTY NAME	TIER/RANGE	TOWNSHIP NAME	SECTION	QQ	Q	LOTS PAR ID	LATITUDE	LONGITUDE
Chippewa	51N - 05W	WHITEFISH	31	SE	NE	213295	46.60099981	-85.22337767