



Compartment Review Presentation

Atlanta Forest Management Unit

Compartment 54161

Entry Year 2021

Acreage: 2,125

County Presque Isle

Management Area: Hammond Bay Lake Plain

Revision Date: 2019-04-01

Stand Examiner: Ryan Zimmerman

Legal Description:

Sections 19-21, 28-31, & 33, T36N-R3E

Identified Planning Goals:

Soil and topography:

Recently active sand & gravel pits are located on private land in sections 28 & 33, and there should be additional sand & gravel potential within the compartment. There is no known oil & gas potential in this area, and there is no current mineral lease activity. There is no known metallic mineral potential in this part of the state.

Ownership Patterns, Development, and Land Use in and Around the Compartment:

Recently active sand & gravel pits are located on private land in sections 28 & 33.

Unique Natural Features:

Some stands with pit and mound features.

Archeological, Historical, and Cultural Features:

Archaeological hits within this compartment.

Special Management Designations or Considerations:

Watershed and Fisheries Considerations:

Ocqueoc River runs through the western part and the compartment meets up with Ocqueoc Lake as well.

Wildlife Habitat Considerations:

The primary focus of wildlife habitat management will be to address the habitat requirements identified for the listed featured species found in this compartment. These species include ruffed grouse, black bear, and white-tailed deer. Based on the selected featured species, some of the most significant wildlife management issues in the management area are the maintenance of young forest, the retention of large, over-mature trees and snags and the maintenance and expansion of hard mast and mesic conifer components.

Mineral Resource and Development Concerns and/or Restrictions

Recently active sand & gravel pits are located on private land in sections 28 & 33, and there should be additional sand & gravel potential within the compartment. There is no known oil & gas potential in this area, and there is no current mineral lease activity. There is no known metallic mineral potential in this part of the state.

Vehicle Access:

Many roads and two tracks run through the compartment. The western part has less access due to drainage's/creeks.

Survey Needs:

Recreational Facilities and Opportunities:

There is a snowmobile trail that runs along the southern border of the compartment.

Fire Protection:

Easy access to the pine and oak areas of this compartment. The eastern part of the stand is where most of the pine and oak are located.

Additional Compartment Information:

The following reports from the Inventory are attached:

- Total Acres by Cover Type and Age Class**
- Cover Type by Harvest Method**
- Proposed Treatments – No Limiting Factors**
- Proposed Treatments – With Limiting Factors**
- Stand Details (Forested and Nonforested)**
- Dedicated and Proposed Special Conservation Areas**
- Site Condition Details**

The following information is displayed, where pertinent, on the attached compartment maps:

- Base feature information, stand boundaries, cover types, and numbers**
- Proposed treatments**
- Site condition boundaries**
- Details on the road access system**

Cover Type & Treatments Map

Compartment: 161
 T36N, R03E, Sec. 19-21, 28-31, 33
 County: Presque Isle
 Unit: Atlanta
 Mgmt Area: Hammond Bay Lake Plain
 YOE: 2021
 Acres: 2,125 GIS Calculated
 Examiner: Ryan Zimmerman
 Map Revised: 10/10/2019
 Map Phase: Post-Review

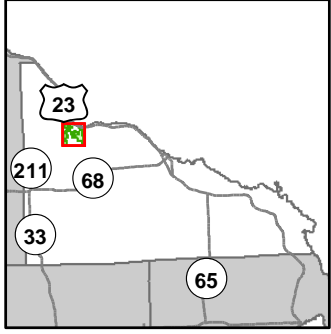

- Miris Corners
- Remonumented Section Corners
- Field Grade Corners
- Counties
- DNR - Secondary Forest Road
- DNR - Forest Access Route
- Federal / State Highway
- Federal / State / County - Paved Road
- Federal / State - Dirt / Gravel Road
- County - Gravel Road
- County - Dirt Road (Seasonal)
- Private - Dirt / Gravel Road
- Snowmobile Trails
- Designated Snowmobile Trails
- Intermittent Stream
- Lake/Pond
- Perennial River
- Shoreline
- Lakes and Rivers All
- Boating Access Site
- City
- Powerline
- Compartment Boundary
- Treatments with Site Conditions
- Clearcut (w/Reserves)
- Opening Maintenance
- 411 - Northern Hardwood
- 412 - Oak Types
- 413 - Aspen
- 419 - Mixed Upland Deciduous
- 421 - Planted Pines
- 422 - Natural Pines
- 430 - Upland Mixed Forest
- 611 - Lowland Deciduous Forest
- 612 - Lowland Coniferous Forest
- 613 - Lowland Mixed Forest
- 122 - Roads/Parking Lot
- 310 - Herbaceous Openland
- 320 - Upland Shrub
- 330 - Low Density Trees
- 500 - Water
- 622 - Lowland Shrub
- 710 - Sand/Soil
- Lakes

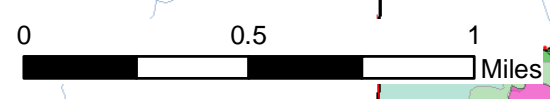
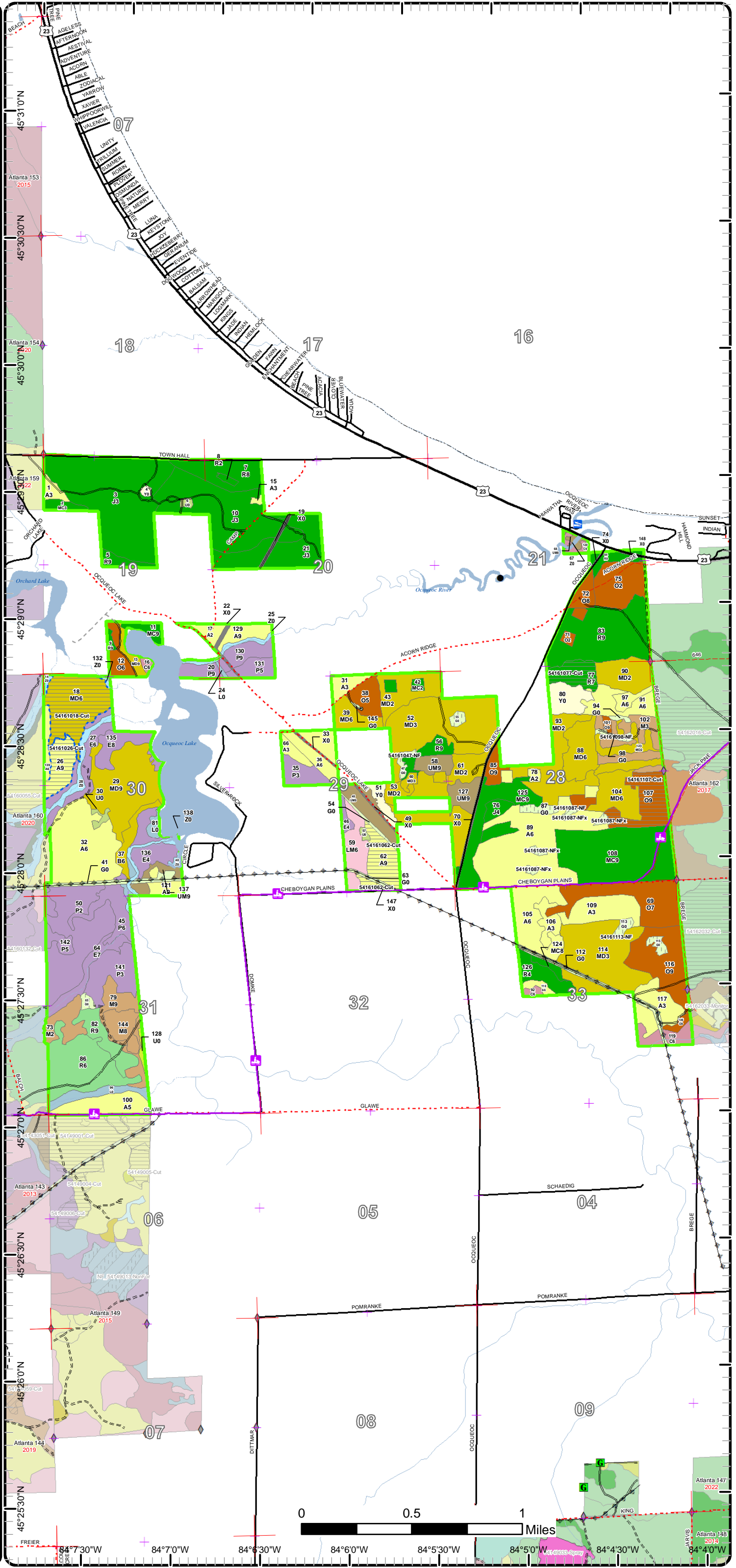

84°7'30"W 84°7'0"W 84°6'30"W 84°6'0"W 84°5'30"W 84°5'0"W 84°4'30"W 84°4'0"W

Cover Type & Treatments Map

Compartment: 161
 T36N, R03E, Sec. 19-21, 28-31, 33
 County: Presque Isle
 Unit: Atlanta
 Mgmt Area: Hammond Bay Lake Plain
 YOE: 2021
 Acres: 2,125 GIS Calculated
 Examiner: Ryan Zimmerman
 Map Revised: 10/10/2019
 Map Phase: Post-Review

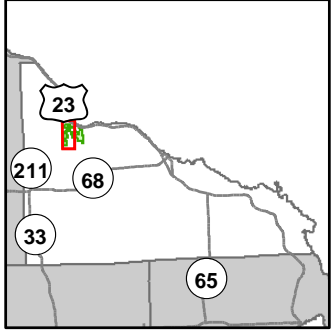

- Miris Corners
- Remonumented Section Corners
- Field Grade Corners
- Counties
- DNR - Secondary Forest Road
- DNR - Forest Access Route
- Federal / State Highway
- Federal / State / County - Paved Road
- Federal / State - Dirt / Gravel Road
- County - Gravel Road
- Private - Dirt / Gravel Road
- Snowmobile Trails
- Designated Snowmobile Trails
- Intermittent Stream
- Lake/Pond
- Perennial River
- Shoreline
- Lakes and Rivers All
- Powerline
- Compartment Boundary
- Treatments with Site Conditions
- Clearcut (w/Reserves)
- Opening Maintenance
- 411 - Northern Hardwood
- 412 - Oak Types
- 413 - Aspen
- 419 - Mixed Upland Deciduous
- 421 - Planted Pines
- 422 - Natural Pines
- 430 - Upland Mixed Forest
- 611 - Lowland Deciduous Forest
- 612 - Lowland Coniferous Forest
- 613 - Lowland Mixed Forest
- 122 - Roads/Parking Lot
- 310 - Herbaceous Openland
- 320 - Upland Shrub
- 330 - Low Density Trees
- 500 - Water
- 622 - Lowland Shrub
- 710 - Sand/Soil
- Lakes

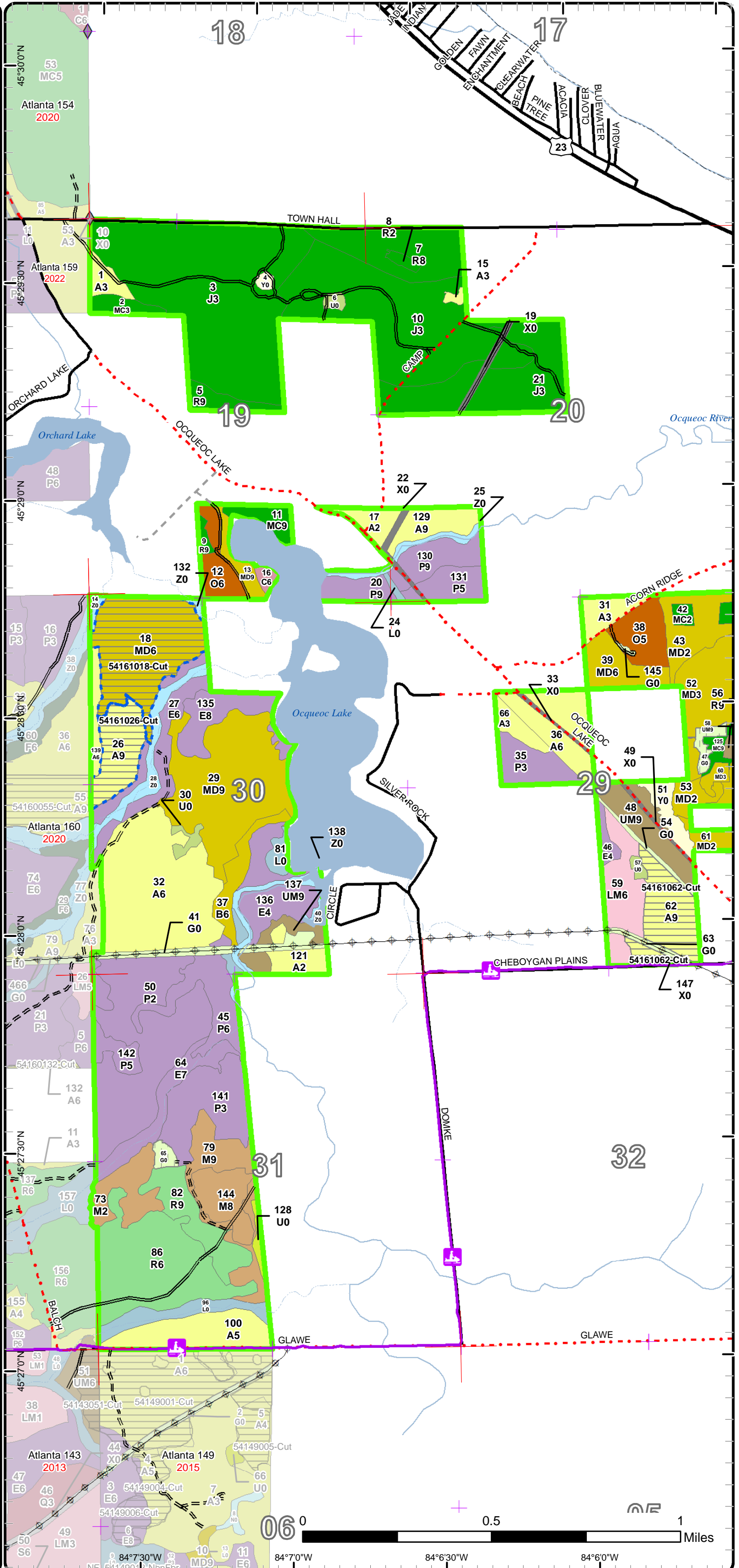

0 0.5 1 Miles

84°70'W 84°6'30'W 84°6'0'W

Cover Type & Treatments Map

Compartment: 161
 T36N, R03E, Sec. 19-21, 28-31, 33
 County: Presque Isle
 Unit: Atlanta
 Mgmt Area: Hammond Bay Lake Plain
 YOE: 2021
 Acres: 2,125 GIS Calculated
 Examiner: Ryan Zimmerman
 Map Revised: 10/10/2019
 Map Phase: Post-Review

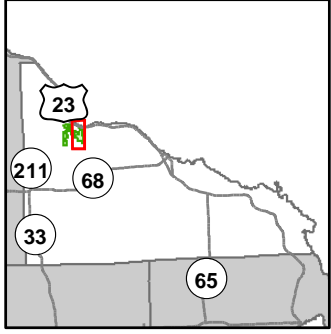

- Miris Corners
- Remonumented Section Corners
- Field Grade Corners
- Counties
- DNR - Secondary Forest Road
- DNR - Forest Access Route
- Federal / State Highway
- Federal / State / County - Paved Road
- County - Gravel Road
- County - Dirt Road (Seasonal)
- Snowmobile Trails
- Designated Snowmobile Trails
- Perennial River
- Shoreline
- Lakes and Rivers All
- Boating Access Site
- City
- Powerline
- Compartment Boundary
- Clearcut (w/Reserves)
- Opening Maintenance
- 411 - Northern Hardwood
- 412 - Oak Types
- 413 - Aspen
- 419 - Mixed Upland Deciduous
- 422 - Natural Pines
- 430 - Upland Mixed Forest
- 611 - Lowland Deciduous Forest
- 612 - Lowland Coniferous Forest
- 613 - Lowland Mixed Forest
- 122 - Roads/Parking Lot
- 310 - Herbaceous Openland
- 320 - Upland Shrub
- 500 - Water
- 710 - Sand/Soil
- Lakes

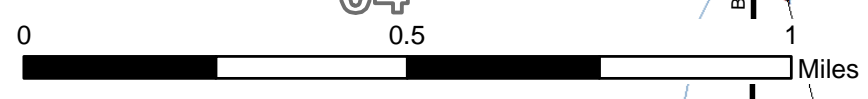
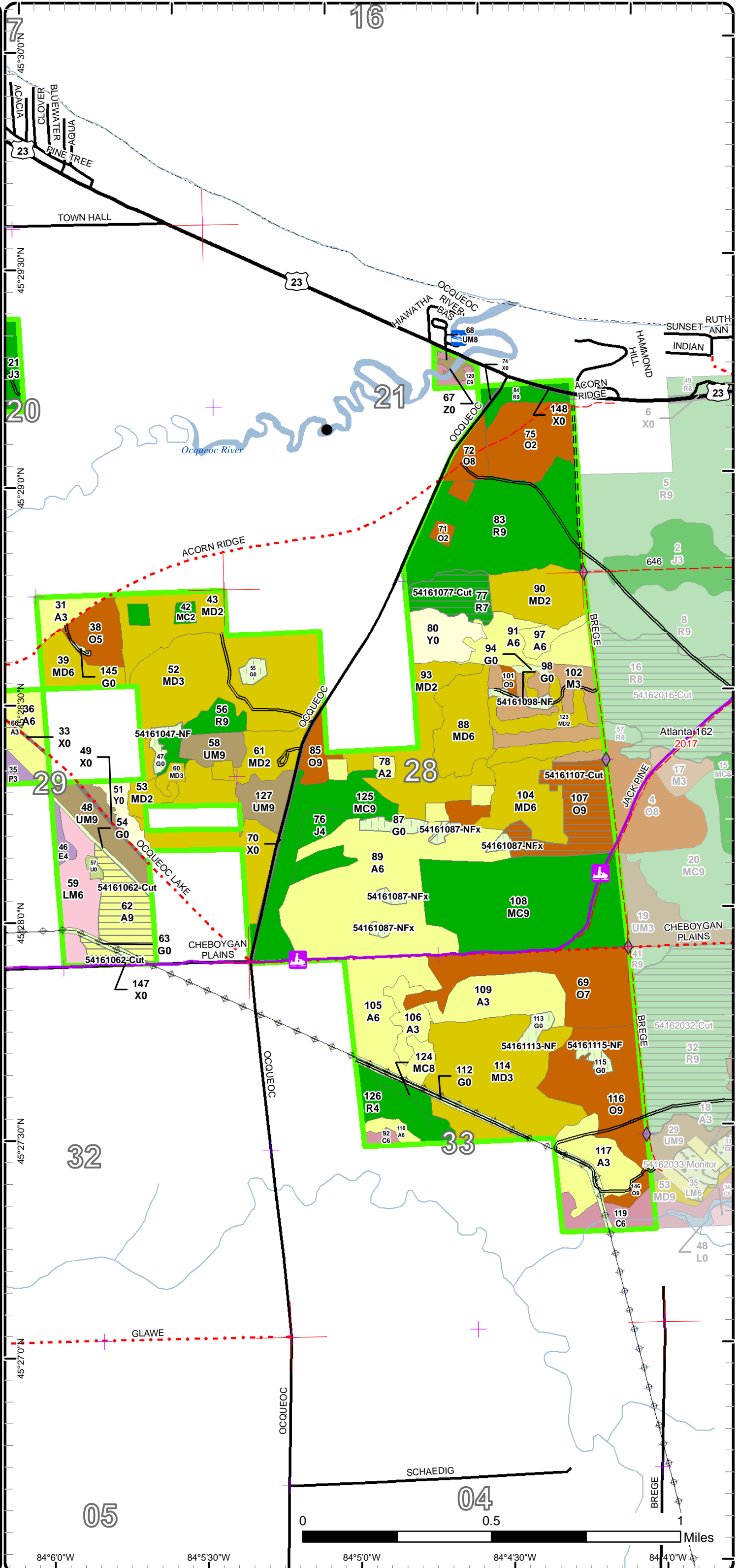

84°6'0"W 84°5'30"W 84°5'0"W 84°4'30"W 84°4'0"W

Stand Boundary Map

Compartment: 161
 T36N, R03E, Sec. 19-21, 28-31, 33
 County: Presque Isle
 Unit: Atlanta
 Mgmt Area: Hammond Bay Lake Plain
 YOE: 2021
 Acres: 2,125 GIS Calculated
 Examiner: Ryan Zimmerman
 Map Revised: 10/10/2019
 Map Phase: Post-Review

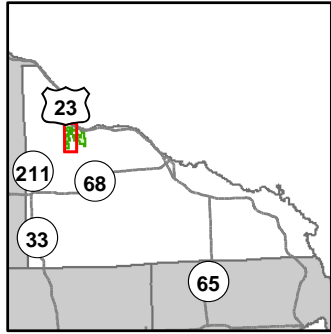

- Miris Corners
- + Remonumented Section Corners
- ◆ Field Grade Corners
- Counties
- DNR - Secondary Forest Road
- DNR - Forest Access Route
- Federal / State Highway
- Federal / State - Dirt / Gravel Road
- County - Gravel Road
- Private - Dirt / Gravel Road
- Snowmobile Trails
- Designated Snowmobile Trails
- Intermittent Stream
- Lake/Pond
- Perennial River
- Shoreline
- Lakes and Rivers All
- Powerline
- Compartment Boundary
- Stand Boundaries
- 411 - Northern Hardwood
- 412 - Oak Types
- 413 - Aspen
- 419 - Mixed Upland Deciduous
- 421 - Planted Pines
- 422 - Natural Pines
- 430 - Upland Mixed Forest
- 611 - Lowland Deciduous Forest
- 612 - Lowland Coniferous Forest
- 613 - Lowland Mixed Forest
- 122 - Roads/Parking Lot
- 310 - Herbaceous Openland
- 320 - Upland Shrub
- 330 - Low Density Trees
- 500 - Water
- 622 - Lowland Shrub
- 710 - Sand/Soil

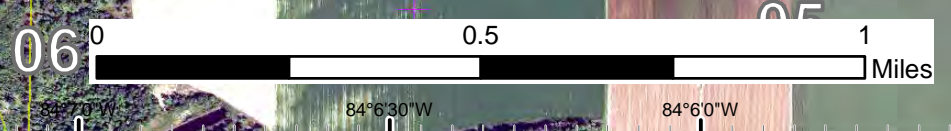
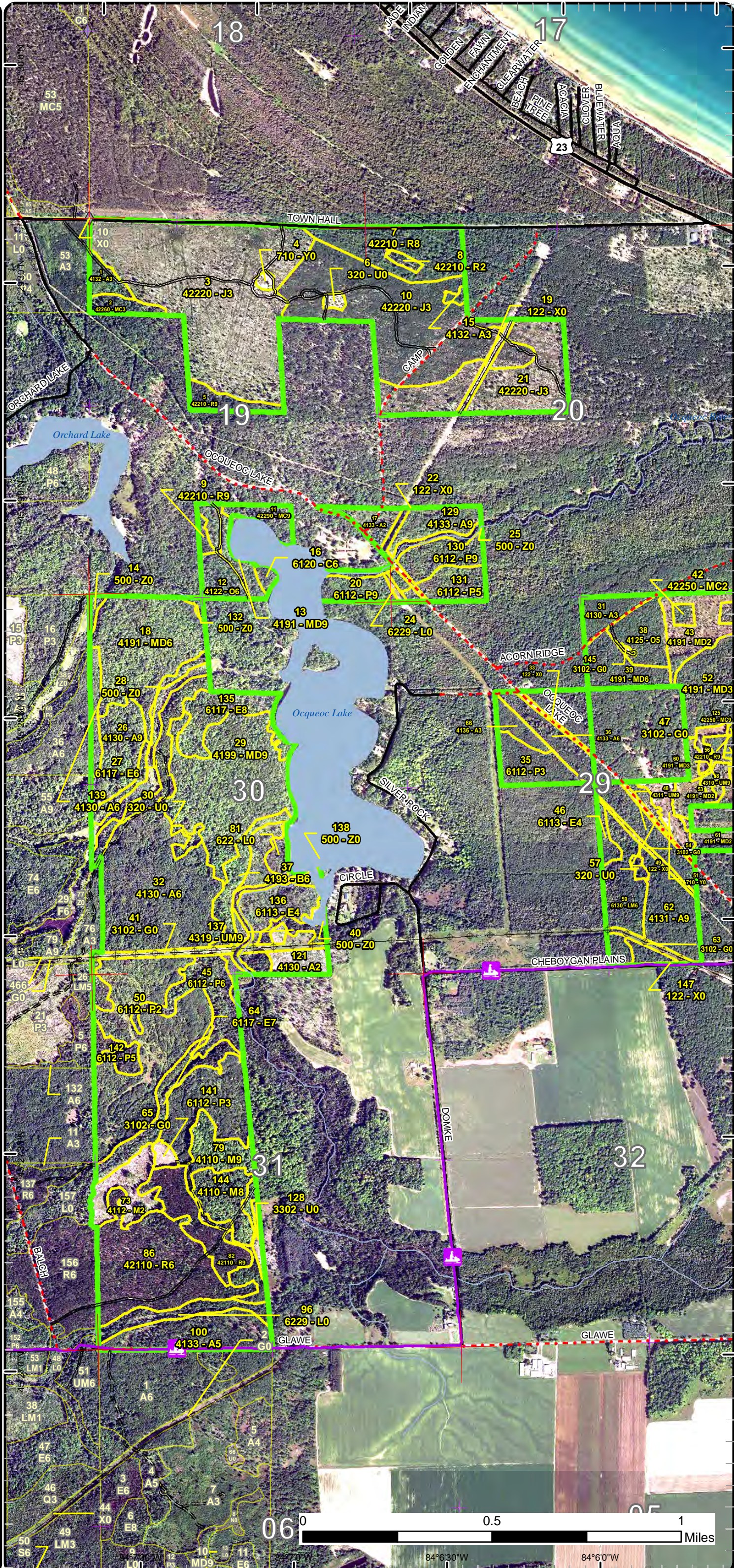

Stand Boundary Map

Compartment: 161
 T36N, R03E, Sec. 19-21, 28-31, 33
 County: Presque Isle
 Unit: Atlanta
 Mgmt Area: Hammond Bay Lake Plain
 YOE: 2021
 Acres: 2,125 GIS Calculated
 Examiner: Ryan Zimmerman
 Map Revised: 10/10/2019
 Map Phase: Post-Review

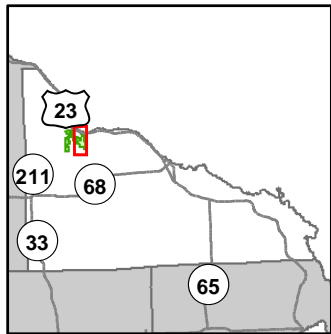

- Miris Corners
- Remonumented Section Corners
- ◆ Field Grade Corners
- Counties
- == DNR - Secondary Forest Road
- == DNR - Forest Access Route
- Federal / State Highway
- Federal / State / County - Paved Road
- County - Gravel Road
- County - Dirt Road (Seasonal)
- Snowmobile Trails
- Designated Snowmobile Trails
- Perennial River
- Shoreline
- Lakes and Rivers All
- Boating Access Site
- City
- Powerline
- Compartment Boundary
- Stand Boundaries
- 411 - Northern Hardwood
- 412 - Oak Types
- 413 - Aspen
- 419 - Mixed Upland Deciduous
- 422 - Natural Pines
- 430 - Upland Mixed Forest
- 611 - Lowland Deciduous Forest
- 612 - Lowland Coniferous Forest
- 613 - Lowland Mixed Forest
- 122 - Roads/Parking Lot
- 310 - Herbaceous Openland
- 320 - Upland Shrub
- 500 - Water
- 710 - Sand/Soil

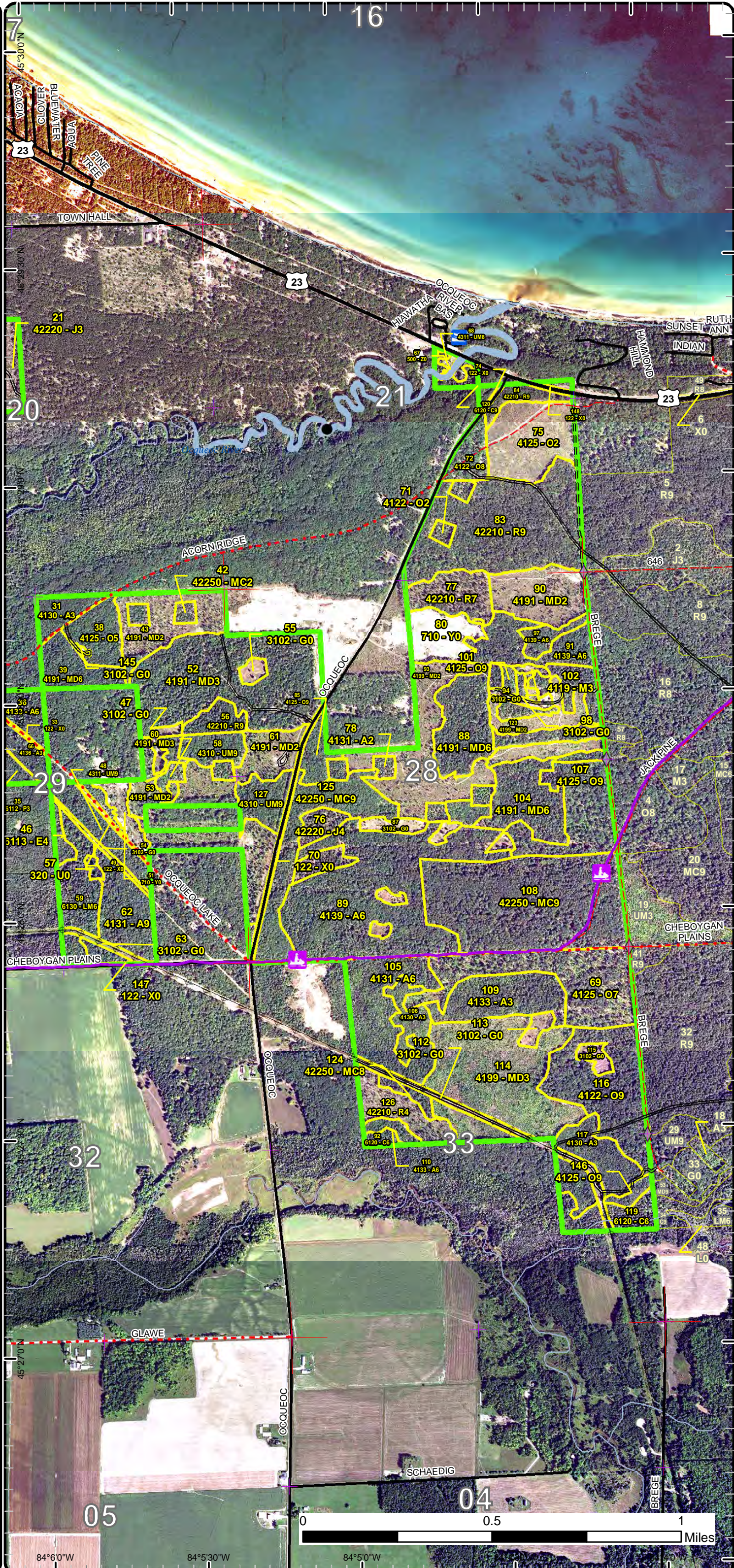

Special Conservation Areas & Site Conditions Map

Compartment: 161
 T36N, R03E, Sec. 19-21, 28-31, 33
 County: Presque Isle
 Unit: Atlanta
 Mgmt Area: Hammond Bay Lake Plain
 YOE: 2021
 Acres: 2,125 GIS Calculated
 Examiner: Ryan Zimmerman
 Map Revised: 10/10/2019
 Map Phase: Post-Review

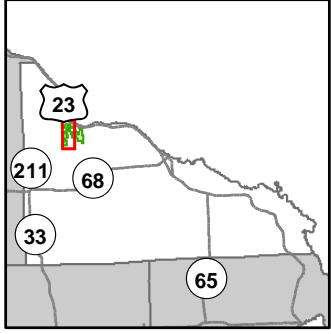

- Miris Corners
- + Remonumented Section Corners
- ◆ Field Grade Corners
- Counties
- DNR - Secondary Forest Road
- DNR - Forest Access Route
- Federal / State Highway
- Federal / State / County - Paved Road
- Federal / State - Dirt / Gravel Road
- County - Gravel Road
- Private - Dirt / Gravel Road
- Snowmobile Trails
- Designated Snowmobile Trails
- Intermittent Stream
- Lake/Pond
- Perennial River
- Shoreline
- Lakes and Rivers All
- Powerline
- Compartment Boundary
- Available w/ Constraints
- Unavailable
- 2D: Portable Bridge Needed (Dept. bridge will be adequate)
- 5B: Maintain for regeneration purposes
- 5C: Delay treatment for age/size class diversity or exceptional site quality
- 1B: Non-DNR agency concerns (e.g. USFS)
- 1C: Other dept or div proc/practices
- 2F: Too steep
- 2G: Too wet (sensitive soils, does not include access issues)
- 3J: Water quality / BMPs (stream, river, or lake)
- 3K: Rare or unique landforms
- 5E: Long-Term Retention
- Stand Boundaries
- Ecological Reference Areas
- Cold Water Streams

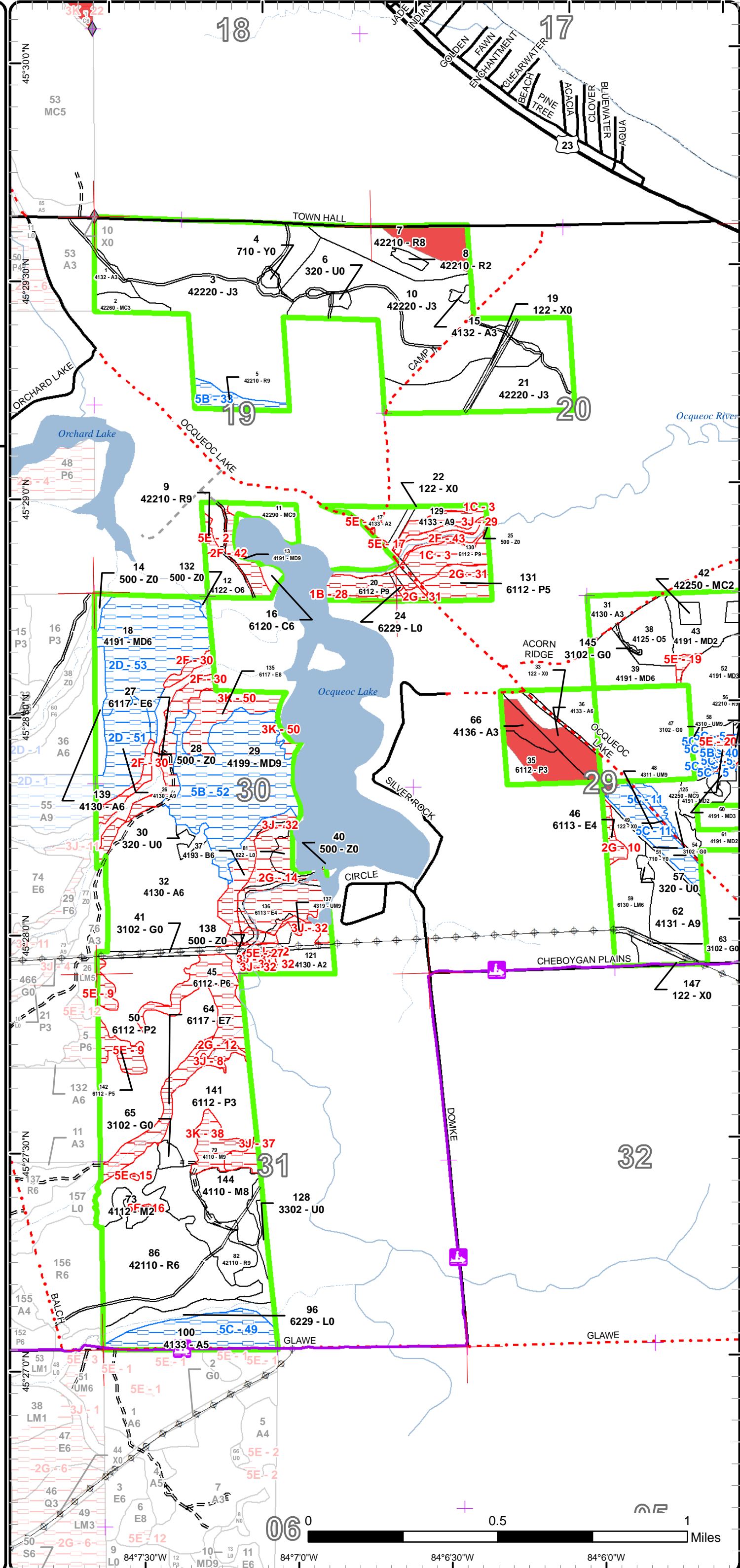

Special Conservation Areas & Site Conditions Map

Compartment: 161
 T36N, R03E, Sec. 19-21, 28-31, 33
 County: Presque Isle
 Unit: Atlanta
 Mgmt Area: Hammond Bay Lake Plain
 YOE: 2021
 Acres: 2,125 GIS Calculated
 Examiner: Ryan Zimmerman
 Map Revised: 10/10/2019
 Map Phase: Post-Review

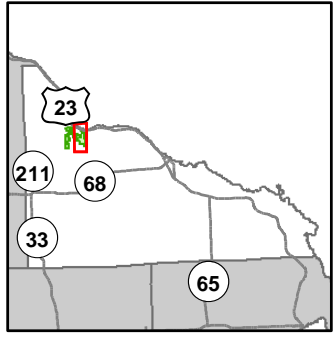

- Miris Corners
- Remonumented Section Corners
- ◆ Field Grade Corners
- Counties
- DNR - Secondary Forest Road
- == DNR - Forest Access Route
- Federal / State Highway
- Federal / State / County - Paved Road
- County - Gravel Road
- County - Dirt Road (Seasonal)
- Snowmobile Trails
- Designated Snowmobile Trails
- Perennial River
- Shoreline
- Lakes and Rivers All
- Boating Access Site
- City
- Powerline
- Compartment Boundary
- Available w/ Constraints
- Unavailable
- 5B: Maintain for regeneration purposes
- 5C: Delay treatment for age/size class diversity or exceptional site quality
- 2F: Too steep
- 2G: Too wet (sensitive soils, does not include access issues)
- 3D: Recreational / Scenic values
- 3J: Water quality / BMPs (stream, river, or lake)
- 5E: Long-Term Retention
- Stand Boundaries
- SCA
- Ecological Reference Areas
- Cold Water Streams
- Cold Water Lakes
- High Priority Trout Stream Buffer
- Recreational/Scenic Value Area

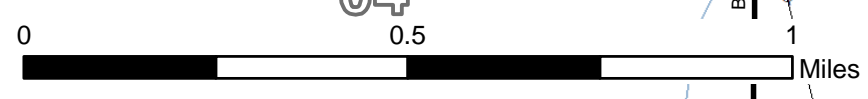
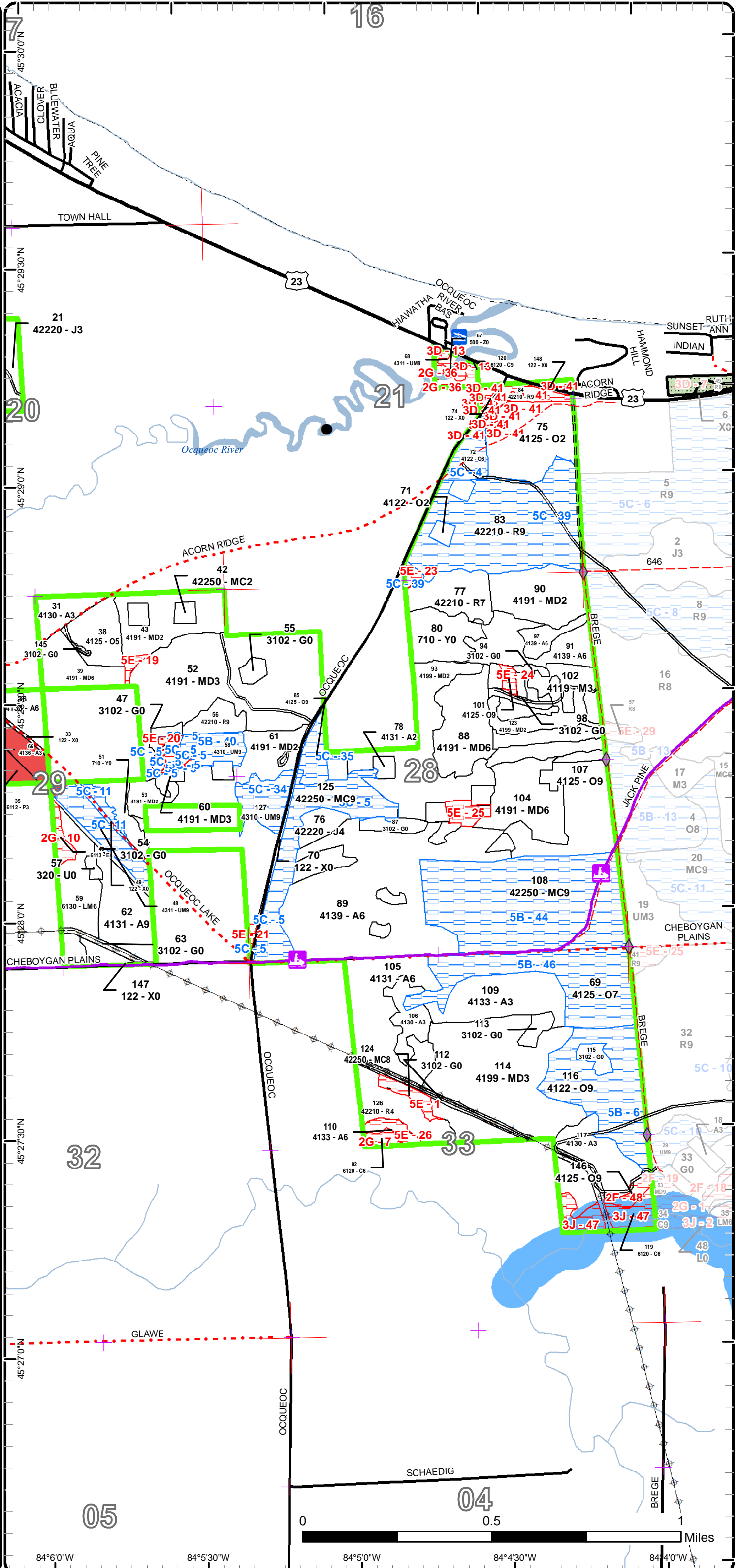

84°6'0"W 84°5'30"W 84°5'0"W 84°4'30"W 84°4'0"W

Report 1 – Total Acres by Cover Type and Age Class

Atlanta Mgt. Unit

Compartment 161 Year of Entry 2021

Ryan Zimmerman : Examiner



Age Class

	Non-Forest	0-9	10-19	20-29	30-39	40-49	50-59	60-69	70-79	80-89	90-99	100-109	110-119	120-129	130-139	140-149	150+	Uneven-Aged	Total
Aspen	0	14	8	116	181	23	0	0	39	3	10	0	0	0	0	0	0	0	393
Cedar	0	0	0	0	0	0	0	0	0	2	0	13	3	0	0	0	0	0	18
Herbaceous Openland	49	0	0	0	0	0	0	0	0	0	0	0	0	0	0	0	0	0	49
Jack Pine	0	0	151	75	10	0	0	0	0	0	0	0	0	0	0	0	0	0	236
Low-Density Trees	2	0	0	0	0	0	0	0	0	0	0	0	0	0	0	0	0	0	2
Lowland Aspen/Balsam Poplar	0	0	87	12	0	0	0	9	40	8	0	0	0	0	0	0	0	0	156
Lowland Deciduous	0	0	0	0	0	0	0	23	50	0	0	0	0	0	0	0	0	0	73
Lowland Mixed Forest	0	0	0	0	0	0	0	19	0	0	0	0	0	0	0	0	0	0	19
Lowland Shrub	17	0	0	0	0	0	0	0	0	0	0	0	0	0	0	0	0	0	17
Mixed Upland Deciduous	0	202	4	67	57	0	0	0	0	107	0	0	0	0	0	0	0	5	442
Natural Mixed Pines	0	0	4	0	0	0	0	0	7	121	0	0	0	0	0	0	0	0	132
Northern Hardwood	0	14	0	0	24	0	0	0	0	33	0	0	0	0	0	0	0	0	71
Oak	0	27	4	0	13	10	0	0	0	131	0	0	0	0	0	0	0	0	184
Paper Birch	0	0	0	0	0	0	0	10	0	0	0	0	0	0	0	0	0	0	10
Red Pine	0	0	2	0	0	14	66	0	48	72	10	0	0	0	0	0	0	0	212
Sand, Soil	22	0	0	0	0	0	0	0	0	0	0	0	0	0	0	0	0	0	22
Upland Mixed Forest	0	0	0	0	0	0	0	0	21	2	19	0	0	0	0	0	0	0	42
Upland Shrub	5	0	0	0	0	0	0	0	0	0	0	0	0	0	0	0	0	0	5
Urban	16	0	0	0	0	0	0	0	0	0	0	0	0	0	0	0	0	0	16
Water	25	0	0	0	0	0	0	0	0	0	0	0	0	0	0	0	0	0	25
Total	136	257	260	270	285	47	66	61	205	479	39	13	3	0	0	0	0	5	2124



Report 2 – Treatment Summary

Atlanta Mgt. Unit

Compartment 161

Year of Entry: 2021

Acres of Harvest

Total Compartment Acres: 2,125

Commercial Harvest - 64
 Harvests with Site Condition - 61
 Next Step Harvest - 0
 Habitat Cut - 0

Cover Type by Harvest Method

	Clearcut	Selection	Patch Clearcut	Seed Tree	Shelterwood	Thinning	Overstory Removal	Salvage	Other	Total Acres
Aspen	39	0	0	0	0	0	0	0	0	39
Mixed Upland Deciduous	44	0	0	0	0	0	0	0	0	44
Oak	27	0	0	0	0	0	0	0	0	27
Red Pine	15	0	0	0	0	0	0	0	0	15
Total	125	0	0	0	0	0	0	0	0	125

Proposed and Next Step Treatments by Method

	Harvest	Site Prep	Planting	Seeding	Burning	Pesticide	Monitoring	Other	Non-Forest Mgt.	Total Acres
Current	125	0	0	0	0	0	0	23	0	148
Next Step	0	30	15	0	0	15	140	0	0	199
Total	125	30	15	0	0	15	140	0	23	347



S t a n d	Treatment Name	Acres	Stand CoverType	Size Density	Stand Age	BA Range	Treatment Type	Treatment Method	Cover Type Objective	Age Structure	Approval Status
18	54161018-Cut	44.1	4191 - Mixed Upland Deciduous with Conifer	Poletimber Well	87	81-110	Harvest	Clearcut with Retention	4199 - Other Mixed Upland Deciduous	Even-Aged	Approved Proposal

Habitat Cut: No**Site Condition: Portable Bridge Needed**

Prescription Clearcut with retention focused near the Ocqueoc River to the SE and as well as to the NE and NW.

Specs: Add grouse spec 5.2.4.4

Next Step Monitoring, Natural Regen (Re-Inventory)

Treatments:

Acceptable Acceptable regeneration will be any mix dominated by red maple and aspen moderate to well stocked.

Regen:

Other Access will be through stand 26.

Comment:

Proposed Start Date: 10/1 /2020

26	54161026-Cut	17.2	4130 - Aspen	Sawtimber Well	79	141-170	Harvest	Clearcut with Retention	4139 - Aspen, Mixed Deciduous	Even-Aged	Approved Proposal
----	--------------	------	--------------	----------------	----	---------	---------	-------------------------	-------------------------------	-----------	-------------------

Habitat Cut: No**Site Condition: Portable Bridge Needed**

Prescription Clearcut with retention. Treat with stand 55 in compartment 160 due to needing a portable bridge to get access into this area.

Specs: 2 inch diameter and up cut. Include spec 5.2.4.4 grouse log.

Next Step Monitoring, Natural Regen (Re-Inventory)

Treatments:

Acceptable Any mix of aspen or red maple medium to well stocked.

Regen:

Other

Comment:

Proposed Start Date: 10/1 /2020

47	54161047-NF	3.1	3102 - Grass	Nonstocked	Unspecified	NonForestMgt	Herbaceous/Crop /Grass Planting	310 - Herbaceous Openland			Approved Proposal
----	-------------	-----	--------------	------------	-------------	--------------	---------------------------------	---------------------------	--	--	-------------------

Habitat Cut: No**Site Condition:**

Prescription Opening will be maintained on a rotational basis to produce wildlife forage through burning, mowing, planting, or other agriculture practices.

Specs:

Next Step

Treatments:

Acceptable

Regen:

Other

Comment:

Proposed Start Date: 10/1 /2020

55	54161055-NF	2.4	3102 - Grass	Nonstocked	Unspecified	NonForestMgt	Herbaceous/Crop /Grass Planting	310 - Herbaceous Openland			Approved Proposal
----	-------------	-----	--------------	------------	-------------	--------------	---------------------------------	---------------------------	--	--	-------------------

Habitat Cut: No**Site Condition:**

Prescription Opening will be maintained on a rotational basis to produce wildlife forage through burning, mowing, planting, or other agriculture practices.

Specs:

Next Step

Treatments:

Acceptable

Regen:

Other

Comment:

Proposed Start Date: 10/1 /2020



Stand Name	Treatment Name	Acres	Stand CoverType	Size Density	Stand Age	BA Range	Treatment Type	Treatment Method	Cover Type Objective	Age Structure	Approval Status
62	54161062-Cut	21.8	4131 - Aspen, Oak	Sawtimber Well	79	111-140	Harvest	Clearcut with Retention	413 - Aspen	Even-Aged	Approved Proposal

Habitat Cut: No**Site Condition:**

Prescription Clearcut with retention left in the southern part of the stand between powerline and road. Do not cut pine.

Specs: Include spec 5.2.4.4 grouse log.
Add snowmobile trail protection specs.

Next Step Monitoring, Natural Regen (Re-Inventory)

Treatments:

Acceptable Any mix of aspen, red maple, oak, or pine with medium to high stocking level.

Regen:

Other

Comment:

Proposed Start Date: 10/1 /2020

65	54161065-NF	2.3	3102 - Grass	Nonstocked		Unspecified	NonForestMgt	Herbaceous/Crop /Grass Planting	310 - Herbaceous Openland		Approved Proposal
----	-------------	-----	--------------	------------	--	-------------	--------------	---------------------------------	---------------------------	--	-------------------

Habitat Cut: No**Site Condition:**

Prescription Opening will be maintained on a rotational basis to produce wildlife forage through burning, mowing, planting, or other agriculture practices.

Specs:

Next Step

Treatments:

Acceptable

Regen:

Other

Comment:

Proposed Start Date: 10/1 /2020

77	54161077-Cut	14.8	42210 - Natural Red Pine	Sawtimber Poor	79	1-50	Harvest	Clearcut with Retention	4211 - Planted Red Pine	Even-Aged	Approved Proposal
----	--------------	------	--------------------------	----------------	----	------	---------	-------------------------	-------------------------	-----------	-------------------

Habitat Cut: No**Site Condition:**

Prescription Clearcut with retention to the northwest of stand. Retention pocket is already in place.

Specs: Cut all trees 2 inch diameter and up.
6 inch stump height.

Next Step SitePrep, Roller Chopping; Pesticide, Skidder - Site Prep; SitePrep, Trenching; Planting, Initial Plant; Monitoring, Artificial Regen(1yr);

Treatments: Monitoring, Artificial Regen(3yr)

Acceptable Planted red pine well stocked.

Regen:

Other Roller chopping and spraying included in Rx.

Comment:

Proposed Start Date: 10/1 /2020

87	54161087-NF	4.2	3102 - Grass	Nonstocked		Unspecified	NonForestMgt	Herbaceous/Crop /Grass Planting	310 - Herbaceous Openland		Approved Proposal
----	-------------	-----	--------------	------------	--	-------------	--------------	---------------------------------	---------------------------	--	-------------------

Habitat Cut: No**Site Condition:**

Prescription Opening will be maintained on a rotational basis to produce wildlife forage through burning, mowing, planting, or other agriculture practices.

Specs:

Next Step

Treatments:

Acceptable

Regen:

Other

Comment:

Proposed Start Date: 10/1 /2020



S t a n d	Treatment Name	Acres	Stand CoverType	Size Density	Stand Age	BA Range	Treatment Type	Treatment Method	Cover Type Objective	Age Structure	Approval Status
87	54161087-NFx	5.3	3102 - Grass	Nonstocked		Unspec ified	NonForestMgt	Herbaceous/Crop /Grass Planting	310 - Herbaceous Openland		Approved Proposal

Habitat Cut: No**Site Condition:**

Prescription Opening will be maintained on a rotational basis to produce wildlife forage through burning, mowing, planting, or other agriculture practices.
Specs:

Next Step
Treatments:

Acceptable
Regen:

Other
Comment:

Proposed Start Date: 10/1 /2020

98	54161098-NF	2.5	3102 - Grass	Nonstocked		Unspec ified	NonForestMgt	Herbaceous/Crop /Grass Planting	310 - Herbaceous Openland		Approved Proposal
----	-------------	-----	--------------	------------	--	-----------------	--------------	------------------------------------	---------------------------------	--	----------------------

Habitat Cut: No**Site Condition:**

Prescription Opening will be maintained on a rotational basis to produce wildlife forage through burning, mowing, planting, or other agriculture practices.
Specs:

Next Step
Treatments:

Acceptable
Regen:

Other
Comment:

Proposed Start Date: 10/1 /2020

107	54161107-Cut	27.2	4125 - Black, N. Pin Oak	Sawtimber Well	81	81-110	Harvest	Clearcut with Retention	4199 - Other Mixed Upland Deciduous	Even-Aged	Approved Proposal
-----	--------------	------	-----------------------------	-------------------	----	--------	---------	----------------------------	---	-----------	----------------------

Habitat Cut: No**Site Condition:**

Prescription Clearcut with retention. 6 inch stump height. Roller chop if there is too much red maple aspen understory directly after harvest.

Specs:
 2 inch diameter and up harvest.
 Include snowmobile trail protection spec for hauling.

Next Step Monitoring, Natural Regen (Intermediate)
Treatments:

Acceptable Minimum of 30% oak regeneration with any mix of of aspen or red maple. Moderate to well stocked.
Regen:

Other If 30% oak regen is not achieved, roller chop, spray, trench and plant red pine.
Comment:

Proposed Start Date: 10/1 /2020

113	54161113-NF	3.0	3102 - Grass	Nonstocked		Unspec ified	NonForestMgt	Herbaceous/Crop /Grass Planting	310 - Herbaceous Openland		Approved Proposal
-----	-------------	-----	--------------	------------	--	-----------------	--------------	------------------------------------	---------------------------------	--	----------------------

Habitat Cut: No**Site Condition:**

Prescription Opening will be maintained on a rotational basis to produce wildlife forage through burning, mowing, planting, or other agriculture practices.
Specs:

Next Step
Treatments:

Acceptable
Regen:

Other
Comment:

Proposed Start Date: 10/1 /2020



S t a n d	Treatment Name	Acres	Stand CoverType	Size Density	Stand Age	BA Range	Treatment Type	Treatment Method	Cover Type Objective	Age Structure	Approval Status
115	54161115-NF	3.1	3102 - Grass	Nonstocked		Unspec ified	NonForestMgt	Herbaceous/Crop /Grass Planting	310 - Herbaceous Openland		Approved Proposal

Habitat Cut: No

Site Condition:

Prescription Opening will be maintained on a rotational basis to produce wildlife forage through burning, mowing, planting, or other agriculture practices.

Specs:

Next Step

Treatments:

Acceptable

Regen:

Other

Comment:

Proposed Start Date: 10/1 /2020

**Total Treatment
Acreage Proposed: 151.0**

Report 4 – Site Conditions

Atlanta Mgt. Unit

Compartment: 161

Ryan Zimmerman : Examiner

Year of Entry: 2021

Availability for Management

Total Acres	Acres Available	Acres Avail		Acres Not Available	Dominant Site Conditions	Dominant Site Conditions										
		With Condition				2D	5B	5C	1B	1C	2F	2G	3D	3J	3K	5E
393	342	40		12	Aspen	17		22		6				2		4
19	2	0		17	Cedar						6			11		
49	49	0		0	Herbaceous Openland			0								0
236	236	0		0	Jack Pine											
2	2	0		0	Low-Density Trees											
156	99	0		57	Lowland Aspen/Balsam Poplar				1	18	1	28		1		9
72	0	0		72	Lowland Deciduous						20	22		15	15	
19	19	0		0	Lowland Mixed Forest							0				
17	12	0		5	Lowland Shrub					0		4		1		
444	335	101		7	Mixed Upland Deciduous	44	57	0			6					1
132	16	110		6	Natural Mixed Pines		80	30								6
71	60	0		11	Northern Hardwood		0							3	8	0
185	81	95		8	Oak		80	15			3					5
10	0	0		10	Paper Birch							0		10		
210	128	70		11	Red Pine		7	64					7		0	4
22	22	0		0	Sand, Soil											
42	0	34		9	Upland Mixed Forest		8	25				1	2	5		1
5	5	0		0	Upland Shrub											
16	15	0		0	Urban			0		0						0
25	21	0		5	Water					0		4		0		
2,125	1,444	450		231	Total Forested Acres	61	232	157	1	24	30	64	9	48	23	31
	68%	21%		11%	Relative Percent											

**Due to limitations in the current Site Conditions Analysis tool, all nonforested acres are considered available. Future development will enable analysis of nonforested types.*

Site No.	Dominant Site Cond Availability	Dominant Site Condition	Acres	Other Site Condition	Other Site Condition	Other Site Condition	Other Site Condition
1	Unavailable	5E: Long-Term Retention	3	Unspecified	Unspecified	Unspecified	Unspecified
Comments:							

Report 4 – Site Conditions

Atlanta Mgt. Unit
Ryan Zimmerman : Examiner

Compartment: 161
Year of Entry: 2021

2	Unavailable	5E: Long-Term Retention	2	Unspecified	Unspecified	Unspecified	Unspecified
Comments: Retention pocket from sale in stand 12.							
3	Unavailable	1C: Other dept or div proc/practices	24	1B: Non-DNR agency concerns (e.g. USFS)	Unspecified	Unspecified	Unspecified
Comments: Cold water stream. Access over private. hummicky. BMP near lake, river							
4	Available	5C: Delay treatment for age/size class diversity or exceptional site quality	8	Unspecified	Unspecified	Unspecified	Unspecified
Comments: Delay treatment until stand 75 has grown more.							
5	Available	5C: Delay treatment for age/size class diversity or exceptional site quality	30	Unspecified	Unspecified	Unspecified	Unspecified
Comments: Wait to harvest until adjacent stands have grown more.							
6	Available	5B: Maintain for regeneration purposes	39	Unspecified	Unspecified	Unspecified	Unspecified
Comments:							
7	Unavailable	2G: Too wet (sensitive soils, does not include access issues)	2	Unspecified	Unspecified	Unspecified	Unspecified
Comments:							

Report 4 – Site Conditions

Atlanta Mgt. Unit

Ryan Zimmerman : Examiner

Compartment: 161

Year of Entry: 2021

8	Unavailable	3J: Water quality / BMPs (stream, river, or lake)	14	Unspecified	Unspecified	Unspecified	Unspecified
Comments:							
9	Unavailable	5E: Long-Term Retention	9	Unspecified	Unspecified	Unspecified	Unspecified
Comments: Retention pocket from sale in stand 50.							
10	Unavailable	2G: Too wet (sensitive soils, does not include access issues)	3	Unspecified	Unspecified	Unspecified	Unspecified
Comments:							
11	Available	5C: Delay treatment for age/size class diversity or exceptional site quality	15	Unspecified	Unspecified	Unspecified	Unspecified
Comments:							
12	Unavailable	2G: Too wet (sensitive soils, does not include access issues)	17	2F: Too steep	Unspecified	Unspecified	Unspecified
Comments:							
13	Unavailable	3D: Recreational / Scenic values	2	3J: Water quality / BMPs (stream, river, or lake)	Unspecified	Unspecified	Unspecified
Comments: High use area by fishermen and close to the river.							

Report 4 – Site Conditions

Atlanta Mgt. Unit

Ryan Zimmerman : Examiner

Compartment: 161

Year of Entry: 2021

14	Unavailable	2G: Too wet (sensitive soils, does not include access issues)	28	Unspecified	Unspecified	Unspecified	Unspecified
Comments:							
15	Unavailable	5E: Long-Term Retention	0	Unspecified	Unspecified	Unspecified	Unspecified
Comments:							
16	Unavailable	5E: Long-Term Retention	0	Unspecified	Unspecified	Unspecified	Unspecified
Comments:							
17	Unavailable	5E: Long-Term Retention	0	Unspecified	Unspecified	Unspecified	Unspecified
Comments:							
18	Unavailable	5E: Long-Term Retention	0	Unspecified	Unspecified	Unspecified	Unspecified
Comments:							
19	Unavailable	5E: Long-Term Retention	1	Unspecified	Unspecified	Unspecified	Unspecified
Comments:							
20	Unavailable	5E: Long-Term Retention	2	Unspecified	Unspecified	Unspecified	Unspecified
Comments:							

Report 4 – Site Conditions

Atlanta Mgt. Unit
Ryan Zimmerman : Examiner

Compartment: 161
Year of Entry: 2021

21	Unavailable	5E: Long-Term Retention	1	Unspecified	Unspecified	Unspecified	Unspecified
Comments:							
22	Unavailable	5E: Long-Term Retention	1	Unspecified	Unspecified	Unspecified	Unspecified
Comments:							
23	Unavailable	5E: Long-Term Retention	1	Unspecified	Unspecified	Unspecified	Unspecified
Comments:							
24	Unavailable	5E: Long-Term Retention	2	Unspecified	Unspecified	Unspecified	Unspecified
Comments:							
25	Unavailable	5E: Long-Term Retention	4	Unspecified	Unspecified	Unspecified	Unspecified
Comments:							
26	Unavailable	5E: Long-Term Retention	3	Unspecified	Unspecified	Unspecified	Unspecified
Comments:							
27	Unavailable	5E: Long-Term Retention	1	3J: Water quality / BMPs (stream, river, or lake)	Unspecified	Unspecified	Unspecified
Comments: area retention for stand 44							

Report 4 – Site Conditions

Atlanta Mgt. Unit

Ryan Zimmerman : Examiner

Compartment: 161

Year of Entry: 2021

28	Unavailable	1B: Non-DNR agency concerns (e.g. USFS)	1	Unspecified	Unspecified	Unspecified	Unspecified
Comments: Access over private. hummicky. BMP near lake, river							
29	Unavailable	3J: Water quality / BMPs (stream, river, or lake)	2	2F: Too steep	Unspecified	Unspecified	Unspecified
Comments:							
30	Unavailable	2F: Too steep	20	3J: Water quality / BMPs (stream, river, or lake)	Unspecified	Unspecified	Unspecified
Comments:							
31	Unavailable	2G: Too wet (sensitive soils, does not include access issues)	10	Unspecified	Unspecified	Unspecified	Unspecified
Comments:							
32	Unavailable	3J: Water quality / BMPs (stream, river, or lake)	18	2F: Too steep	Unspecified	Unspecified	Unspecified
Comments:							
33	Available	5B: Maintain for regeneration purposes	7	Unspecified	Unspecified	Unspecified	Unspecified
Comments:							

Report 4 – Site Conditions

Atlanta Mgt. Unit

Ryan Zimmerman : Examiner

Compartment: 161

Year of Entry: 2021

34	Available	5C: Delay treatment for age/size class diversity or exceptional site quality	10	Unspecified	Unspecified	Unspecified	Unspecified
Comments: Wait until surround stands grow more							
35	Available	5C: Delay treatment for age/size class diversity or exceptional site quality	7	Unspecified	Unspecified	Unspecified	Unspecified
Comments:							
36	Unavailable	2G: Too wet (sensitive soils, does not include access issues)	3	3D: Recreational / Scenic values	Unspecified	Unspecified	Unspecified
Comments:							
37	Unavailable	3J: Water quality / BMPs (stream, river, or lake)	3	Unspecified	Unspecified	Unspecified	Unspecified
Comments: -small intermittent drainages, small vernal pools, and seasonally wet area							
38	Unavailable	3K: Rare or unique landforms	8	Unspecified	Unspecified	Unspecified	Unspecified
Comments: -pit and mount topography-seasonally wet with small pools							
39	Available	5C: Delay treatment for age/size class diversity or exceptional site quality	64	Unspecified	Unspecified	Unspecified	Unspecified
Comments: Wait until surround stands grow more.							

Report 4 – Site Conditions

Atlanta Mgt. Unit

Ryan Zimmerman : Examiner

Compartment: 161

Year of Entry: 2021

40	Available	5B: Maintain for regeneration purposes	8	Unspecified	Unspecified	Unspecified	Unspecified
Comments:							
41	Unavailable	3D: Recreational / Scenic values	7	2F: Too steep	2G: Too wet (sensitive soils, does not include access issues)	Unspecified	Unspecified
Comments: Very visual area. Very steep along road edge. West part of stand is very wet.							
42	Unavailable	2F: Too steep	6	3J: Water quality / BMPs (stream, river, or lake)	Unspecified	Unspecified	Unspecified
Comments:							
43	Unavailable	2F: Too steep	2	3J: Water quality / BMPs (stream, river, or lake)	Unspecified	Unspecified	Unspecified
Comments:							
44	Available	5B: Maintain for regeneration purposes	80	Unspecified	Unspecified	Unspecified	Unspecified
Comments:							
46	Available	5B: Maintain for regeneration purposes	41	Unspecified	Unspecified	Unspecified	Unspecified
Comments:							

Report 4 – Site Conditions

Atlanta Mgt. Unit

Ryan Zimmerman : Examiner

Compartment: 161

Year of Entry: 2021

47	Unavailable	3J: Water quality / BMPs (stream, river, or lake)	11	2G: Too wet (sensitive soils, does not include access issues)	2F: Too steep	Unspecified	Unspecified
Comments:							
48	Unavailable	2F: Too steep	3	Unspecified	Unspecified	Unspecified	Unspecified
Comments:							
49	Available	5C: Delay treatment for age/size class diversity or exceptional site quality	23	Unspecified	Unspecified	Unspecified	Unspecified
Comments:							
50	Unavailable	3K: Rare or unique landforms	16	2F: Too steep	2G: Too wet (sensitive soils, does not include access issues)	Unspecified	Unspecified
Comments: Pit and mound area and steep on stand boundary. Very wet in spots as well.							
51	Available	2D: Portable Bridge Needed (Dept. bridge will be adequate)	17	Unspecified	Unspecified	Unspecified	Unspecified
Comments:							
52	Available	5B: Maintain for regeneration purposes	57	Unspecified	Unspecified	Unspecified	Unspecified
Comments: There is a good amount of sugar maple coming up under the aspen that is falling out.							

Report 4 – Site Conditions

Atlanta Mgt. Unit

Ryan Zimmerman : Examiner

Compartment: 161

Year of Entry: 2021

53	Available	2D: Portable Bridge Needed (Dept. bridge will be adequate)	44	Unspecified	Unspecified	Unspecified	Unspecified
Comments:							

Mgt. Unit

Compartment: #Type!

Year of Entry:



Report 5 – PROPOSED SPECIAL CONSERVATION AREA* (SCA) DETAILS

* This is a partial list of SCAs for this compartment. Not included are those areas identified under other Department initiatives (Natural Rivers, Deer Wintering Areas, etc.). Those will be identified in separate, future map and report products.

SCA Name	SCA Category	Detail Type	Recommendation	Acres
----------	--------------	-------------	----------------	-------

Comments

**Report 6 – EXISTING SPECIAL CONSERVATION AREA DETAILS**

* This is a list of SCA's for this compartment along with a 1/4 mile buffer surrounding the compartment. Refer to the Special Conservation Area Map for locations of the below listed Conservation Areas.

ERA = Ecological Reference Area
 HCVA = High Conservation Value Area
 SCA = Special Conservation Area

Conservation Area	Type	Description
SCA	Cold Water Lake	A coldwater lake has temperature and dissolved oxygen conditions that allow naturally-reproduced or stocked trout populations and those of other coldwater fish species to persist from year to year. Suitable conditions for coldwater fishes may occur in Michigan lakes if they are relatively deep, have substantial groundwater inflows, or are located in colder (northern) areas of the state. Such lakes are established by Director's action and designated as trout resources by Fisheries Order 200.
SCA	Cold Water Stream	A coldwater stream has temperature and dissolved oxygen conditions that allow naturally-reproduced or stocked trout populations and those of other coldwater fish species (e.g., slimy sculpin) to persist from year to year. Coldwater streams in Michigan typically provide these conditions due to substantial contributions of groundwater to their stream flows. Such streams are established by Director's action and designated as trout resources by Fisheries Order 210.
SCA	Riparian Area	A transitional area between aquatic and terrestrial ecosystems in which the terrestrial ecosystem influences the aquatic ecosystem and vice-versa. Because of the unique conditions adjacent to lakes, streams and open water wetlands, riparian areas harbor a high diversity of plants and wildlife. Riparian communities are ecologically and socially significant in their effects on water quality and quantity, as well as aesthetics, habitat, bank stability, timber production, and their contribution to overall biodiversity.
ERA	Ecological Reference Areas	Ecological Reference Areas (ERAs) are high quality examples of natural communities that have been identified as Element Occurrences (EOs) by the Michigan Natural Features Inventory (MNFI) within the context of their natural community classification system. Element Occurrences with viability ranks of A (Excellent) or B (Good) and a Global (G) or State (S) element (rarity) ranking of endangered (1), threatened (2), or rare (3) serve as an initial base of ERAs. They may be located upon any ownership in the State. The system is comprised of individual or associations of natural community types that are managed for restoration and maintenance of natural ecological processes and values. The public may submit recommendations for lands as ERAs using the DNR Conservation Area Recommendation Form.



Stand	Level 4 Cover Type	Size Density	Acres	Stand Age	BA Range	Managed Site	General Comments																																											
1	4132 - Aspen, Jack Pine	Sapling Well	4.9	24	Immature	N/A	Some oak was left over from harvest.																																											
<table border="1"> <thead> <tr> <th>Canopy Species</th> <th>% Cover</th> <th>Size Class</th> <th>DBH</th> <th>Age</th> </tr> </thead> <tbody> <tr> <td>Bigtooth Aspen</td> <td>55</td> <td>Sapling</td> <td>2</td> <td>24</td> </tr> <tr> <td>Jack Pine</td> <td>30</td> <td>Sapling</td> <td>2</td> <td></td> </tr> </tbody> </table>								Canopy Species	% Cover	Size Class	DBH	Age	Bigtooth Aspen	55	Sapling	2	24	Jack Pine	30	Sapling	2																													
Canopy Species	% Cover	Size Class	DBH	Age																																														
Bigtooth Aspen	55	Sapling	2	24																																														
Jack Pine	30	Sapling	2																																															
2	42260 - Natural Pine, Mixed Deciduous	Sapling Well	5.0	88	1-50	N/A	Less regeneration to the east of the stand.																																											
<table border="1"> <thead> <tr> <th>Canopy Species</th> <th>% Cover</th> <th>Size Class</th> <th>DBH</th> <th>Age</th> </tr> </thead> <tbody> <tr> <td>Bigtooth Aspen</td> <td>25</td> <td>Sapling</td> <td>1</td> <td>14</td> </tr> <tr> <td>Jack Pine</td> <td>25</td> <td>Sapling</td> <td>1</td> <td>14</td> </tr> <tr> <td>White Pine</td> <td>15</td> <td>Sapling/Pole/Log</td> <td>1</td> <td></td> </tr> <tr> <td>Red Pine</td> <td>25</td> <td>Log/Pole/Sap</td> <td>11</td> <td>88</td> </tr> </tbody> </table>								Canopy Species	% Cover	Size Class	DBH	Age	Bigtooth Aspen	25	Sapling	1	14	Jack Pine	25	Sapling	1	14	White Pine	15	Sapling/Pole/Log	1		Red Pine	25	Log/Pole/Sap	11	88																		
Canopy Species	% Cover	Size Class	DBH	Age																																														
Bigtooth Aspen	25	Sapling	1	14																																														
Jack Pine	25	Sapling	1	14																																														
White Pine	15	Sapling/Pole/Log	1																																															
Red Pine	25	Log/Pole/Sap	11	88																																														
3	42220 - Natural Jack Pine	Sapling Well	107.8	14	Immature	N/A	Residual red pine and some white pine were left from harvest. Good jack pine regeneration.																																											
<table border="1"> <thead> <tr> <th>Canopy Species</th> <th>% Cover</th> <th>Size Class</th> <th>DBH</th> <th>Age</th> </tr> </thead> <tbody> <tr> <td>Red Pine</td> <td>15</td> <td>Log</td> <td>10</td> <td>80</td> </tr> <tr> <td>Jack Pine</td> <td>78</td> <td>Sapling</td> <td>1</td> <td>14</td> </tr> </tbody> </table>								Canopy Species	% Cover	Size Class	DBH	Age	Red Pine	15	Log	10	80	Jack Pine	78	Sapling	1	14																												
Canopy Species	% Cover	Size Class	DBH	Age																																														
Red Pine	15	Log	10	80																																														
Jack Pine	78	Sapling	1	14																																														
4	710 - Sand, Soil	Nonstocked	1.2		Unspecified	No	Appears to be an old landing location.																																											
5	42210 - Natural Red Pine	Sawtimber Well	6.5	82	81-110	N/A	Has good white pine and oak regeneration in the understory.																																											
<table border="1"> <thead> <tr> <th>Canopy Species</th> <th>% Cover</th> <th>Size Class</th> <th>DBH</th> <th>Age</th> </tr> </thead> <tbody> <tr> <td>Black/Red (Hybrid) Oak</td> <td>10</td> <td>Pole</td> <td>8</td> <td></td> </tr> <tr> <td>Red Pine</td> <td>85</td> <td>Log</td> <td>11</td> <td>82</td> </tr> </tbody> </table> <table border="1"> <thead> <tr> <th>Canopy Species</th> <th>Density</th> <th>Avg. Height</th> <th>Size</th> </tr> </thead> <tbody> <tr> <td>White Pine</td> <td>Medium</td> <td>Variable</td> <td>Sapling</td> </tr> <tr> <td>Balsam Fir</td> <td>Low</td> <td>Variable</td> <td>Sapling</td> </tr> <tr> <td>Black/Red (Hybrid) Oak</td> <td>Medium</td> <td>Variable</td> <td>Sapling</td> </tr> <tr> <td>Bigtooth Aspen</td> <td>Low</td> <td>Variable</td> <td>Sapling</td> </tr> <tr> <td>Red Maple</td> <td>Medium</td> <td>Variable</td> <td>Sapling</td> </tr> </tbody> </table>								Canopy Species	% Cover	Size Class	DBH	Age	Black/Red (Hybrid) Oak	10	Pole	8		Red Pine	85	Log	11	82	Canopy Species	Density	Avg. Height	Size	White Pine	Medium	Variable	Sapling	Balsam Fir	Low	Variable	Sapling	Black/Red (Hybrid) Oak	Medium	Variable	Sapling	Bigtooth Aspen	Low	Variable	Sapling	Red Maple	Medium	Variable	Sapling				
Canopy Species	% Cover	Size Class	DBH	Age																																														
Black/Red (Hybrid) Oak	10	Pole	8																																															
Red Pine	85	Log	11	82																																														
Canopy Species	Density	Avg. Height	Size																																															
White Pine	Medium	Variable	Sapling																																															
Balsam Fir	Low	Variable	Sapling																																															
Black/Red (Hybrid) Oak	Medium	Variable	Sapling																																															
Bigtooth Aspen	Low	Variable	Sapling																																															
Red Maple	Medium	Variable	Sapling																																															
6	320 - Upland Shrub	Nonstocked	1.4		Unspecified	No	Old landing location.																																											
7	42210 - Natural Red Pine	Sawtimber Medium	25.7	74	51-80	N/A	great aspen and white pine and red pine regeneration. Some low wet spots in stand. Pockets of dense aspen regeneration. Dense jack pine regeneration under overstory red pine trees.																																											
<table border="1"> <thead> <tr> <th>Canopy Species</th> <th>% Cover</th> <th>Size Class</th> <th>DBH</th> <th>Age</th> </tr> </thead> <tbody> <tr> <td>Black/Red (Hybrid) Oak</td> <td>15</td> <td>Pole/Log</td> <td>9</td> <td></td> </tr> <tr> <td>Red Pine</td> <td>80</td> <td>Log</td> <td>12</td> <td>74</td> </tr> </tbody> </table> <table border="1"> <thead> <tr> <th>Canopy Species</th> <th>Density</th> <th>Avg. Height</th> <th>Size</th> </tr> </thead> <tbody> <tr> <td>Bigtooth Aspen</td> <td>High</td> <td>>20 feet</td> <td>Sapling</td> </tr> <tr> <td>White Pine</td> <td>Medium</td> <td>Variable</td> <td>Sapling</td> </tr> <tr> <td>Red Maple</td> <td>Medium</td> <td>Variable</td> <td>Sapling</td> </tr> <tr> <td>Red Pine</td> <td>Medium</td> <td>Variable</td> <td>Sapling</td> </tr> <tr> <td>Jack Pine</td> <td>High</td> <td>Variable</td> <td>Sapling</td> </tr> <tr> <td>Tag Alder</td> <td>Trace</td> <td>5 - 10 feet</td> <td>Tall Shrub</td> </tr> </tbody> </table>								Canopy Species	% Cover	Size Class	DBH	Age	Black/Red (Hybrid) Oak	15	Pole/Log	9		Red Pine	80	Log	12	74	Canopy Species	Density	Avg. Height	Size	Bigtooth Aspen	High	>20 feet	Sapling	White Pine	Medium	Variable	Sapling	Red Maple	Medium	Variable	Sapling	Red Pine	Medium	Variable	Sapling	Jack Pine	High	Variable	Sapling	Tag Alder	Trace	5 - 10 feet	Tall Shrub
Canopy Species	% Cover	Size Class	DBH	Age																																														
Black/Red (Hybrid) Oak	15	Pole/Log	9																																															
Red Pine	80	Log	12	74																																														
Canopy Species	Density	Avg. Height	Size																																															
Bigtooth Aspen	High	>20 feet	Sapling																																															
White Pine	Medium	Variable	Sapling																																															
Red Maple	Medium	Variable	Sapling																																															
Red Pine	Medium	Variable	Sapling																																															
Jack Pine	High	Variable	Sapling																																															
Tag Alder	Trace	5 - 10 feet	Tall Shrub																																															



Stand	Level 4 Cover Type	Size Density	Acres	Stand Age	BA Range	Managed Site	General Comments		
8	42210 - Natural Red Pine	Sapling Medium	1.7	16	Immature	N/A	Large pocket of dense red pine regeneration.		
Canopy Species		% Cover	Size Class	DBH	Age				
Red Pine		90	Sapling	3	16				
9	42210 - Natural Red Pine	Sawtimber Well	1.7	93	111-140	N/A	Good amount of pole size red pine in understory and sapling size white pine. Retention pocket from sale in stand 12.		
Canopy Species		% Cover	Size Class	DBH	Age	Canopy Species	Density	Avg. Height	Size
Black/Red (Hybrid) Oak		10	Pole/Log	8		Bigtooth Aspen	Low	Variable	Sapling
Red Pine		85	Log	12	93	White Pine	High	Variable	Sapling
						Red Maple	Medium	Variable	Sapling
						Red Pine	Medium	>20 feet	Pole
10	42220 - Natural Jack Pine	Sapling Well	74.7	25	Immature	N/A	Aspen regeneration is along the edge of stand.		
Canopy Species		% Cover	Size Class	DBH	Age	Canopy Species	Density	Avg. Height	Size
Jack Pine		98	Sapling	2	25	Balsam Fir	Trace	< 5 feet	Sapling
11	42290 - Natural Mixed Pine	Sawtimber Well	6.9	75	81-110	N/A	Very visual area along Ocqueoc Lake.		
Canopy Species		% Cover	Size Class	DBH	Age	Canopy Species	Density	Avg. Height	Size
Red Pine		40	Log	12	75	Balsam Fir	Medium	Variable	Sapling
Northern White Cedar		10	Pole	7					
White Pine		30	Log	10					
Paper Birch		10	Pole	7					
Bigtooth Aspen		10	Pole/Log	9					
12	4122 - Oak, Pine	Poletimber Well	10.3	41	1-50	N/A	Aspen is thicker to the south. Good amount of oak and pine.		
Canopy Species		% Cover	Size Class	DBH	Age	Canopy Species	Density	Avg. Height	Size
Black/Red (Hybrid) Oak		60	Pole	8	41	Bigtooth Aspen	High	10 - 20 feet	Sapling
White Pine		20	Pole	7		Red Maple	Medium	10 - 20 feet	Sapling
Red Pine		20	Pole/Log	9		White Pine	Medium	Variable	Sapling
						Beech	Trace	Variable	Sapling
13	4191 - Mixed Upland Deciduous with Conifer	Sawtimber Well	5.7	85	81-110	N/A	Steep area that goes down into Ocqueoc lake.		
Canopy Species		% Cover	Size Class	DBH	Age	Canopy Species	Density	Avg. Height	Size
Black/Red (Hybrid) Oak		20	Log	11		Red Maple	Low	Variable	Sapling
Paper Birch		10	Pole	7		Balsam Fir	Low	Variable	Sapling
Bigtooth Aspen		30	Log/Pole	10	85	White Pine	High	Variable	Sapling
White Pine		25	Log	11					
14	500 - Water	Nonstocked	1.5		Unspecified	No			
Canopy Species		Density	Avg. Height	Size					
Tag Alder		Medium	5 - 10 feet	Tall Shrub					



Stand	Level 4 Cover Type	Size Density	Acres	Stand Age	BA Range	Managed Site	General Comments		
15	4132 - Aspen, Jack Pine	Sapling Well	1.1	25	Immature	N/A	Aspen pocket in jack pine stand.		
Canopy Species		% Cover	Size Class	DBH	Age				
Bigtooth Aspen		65	Sapling	2	25				
Jack Pine		25	Sapling	2					
16	6120 - Lowland Cedar	Poletimber Well	2.0	88	81-110	N/A			
Canopy Species		% Cover	Size Class	DBH	Age	Canopy Species	Density	Avg. Height	Size
Northern White Cedar		75	Pole	8	88	Balsam Fir	Low	Variable	Sapling
Red Pine		10	Log	12					
17	4133 - Aspen, Mixed Pine	Sapling Medium	6.4	5	Immature	N/A	Harvest completed 6/26/14 More red maple regeneration in areas with higher residual BA of white pine and red pine.		
Canopy Species		% Cover	Size Class	DBH	Age	Canopy Species	Density	Avg. Height	Size
White Pine		25	Pole/Log	9		Red Pine	Low	Variable	Sapling
Bigtooth Aspen		63	Sapling	1	5	Balsam Fir	Low	Variable	Sapling
Red Maple		10	Sapling	1		White Pine	Low	Variable	Sapling
18	4191 - Mixed Upland Deciduous with Conifer	Poletimber Well	44.1	87	81-110	N/A			
Canopy Species		% Cover	Size Class	DBH	Age	Canopy Species	Density	Avg. Height	Size
Red Maple		50	Pole	6	87	Red Maple	Medium	Variable	Sapling
Quaking Aspen		20	Log	12		Balsam Fir	High	Variable	Sapling
Balsam Fir		20	Pole	8		Sugar Maple	Low	Variable	Sapling
19	122 - Road/Parking Lot	Nonstocked	2.9		Unspecified	No			
20	6112 - Lowland Aspen	Sawtimber Well	8.1	80	81-110	N/A	Very hummicky,		
Canopy Species		% Cover	Size Class	DBH	Age	Canopy Species	Density	Avg. Height	Size
Red Maple		15	Pole	8		Balsam Fir	High	Variable	Sapling
Bigtooth Aspen		25	Log	11	80	White Pine	Medium	Variable	Sapling
White Pine		10	Log	12		Tag Alder	Medium	5 - 10 feet	Tall Shrub
Quaking Aspen		40	Log	11	80				
21	42220 - Natural Jack Pine	Sapling Well	43.2	15	Immature	N/A	Has very good jack pine regeneration with some scattered white pine and oak overstory left from sale.		
Canopy Species		% Cover	Size Class	DBH	Age				
Jack Pine		95	Sapling	1	15				
22	122 - Road/Parking Lot	Nonstocked	2.6		Unspecified	No	Ocqueoc Lake Rd		
24	6229 - Mixed lowland shrub	Nonstocked	0.9		Unspecified	No	Powerline		



Stand	Level 4 Cover Type	Size Density	Acres	Stand Age	BA Range	Managed Site	General Comments																																													
25	500 - Water	Nonstocked	4.8	0	Unspecified	No	Ocqueoc River																																													
26	4130 - Aspen	Sawtimber Well	17.2	79	141-170	N/A	Aspen is starting to fall out. Clearcut with stand 55 in compartment 160.																																													
<table border="1"> <thead> <tr> <th>Canopy Species</th> <th>% Cover</th> <th>Size Class</th> <th>DBH</th> <th>Age</th> </tr> </thead> <tbody> <tr> <td>Red Maple</td> <td>20</td> <td>Pole/Log</td> <td>9</td> <td></td> </tr> <tr> <td>Paper Birch</td> <td>10</td> <td>Log</td> <td>11</td> <td></td> </tr> <tr> <td>Bigtooth Aspen</td> <td>65</td> <td>Log</td> <td>11</td> <td>79</td> </tr> </tbody> </table>		Canopy Species	% Cover	Size Class	DBH	Age	Red Maple	20	Pole/Log	9		Paper Birch	10	Log	11		Bigtooth Aspen	65	Log	11	79	<table border="1"> <thead> <tr> <th>Canopy Species</th> <th>Density</th> <th>Avg. Height</th> <th>Size</th> </tr> </thead> <tbody> <tr> <td>Red Maple</td> <td>Medium</td> <td>Variable</td> <td>Sapling</td> </tr> <tr> <td>Beech</td> <td>Trace</td> <td>Variable</td> <td>Sapling</td> </tr> <tr> <td>Balsam Fir</td> <td>Low</td> <td>Variable</td> <td>Sapling</td> </tr> <tr> <td>Ironwood</td> <td>Low</td> <td>Variable</td> <td>Sapling</td> </tr> </tbody> </table>		Canopy Species	Density	Avg. Height	Size	Red Maple	Medium	Variable	Sapling	Beech	Trace	Variable	Sapling	Balsam Fir	Low	Variable	Sapling	Ironwood	Low	Variable	Sapling									
Canopy Species	% Cover	Size Class	DBH	Age																																																
Red Maple	20	Pole/Log	9																																																	
Paper Birch	10	Log	11																																																	
Bigtooth Aspen	65	Log	11	79																																																
Canopy Species	Density	Avg. Height	Size																																																	
Red Maple	Medium	Variable	Sapling																																																	
Beech	Trace	Variable	Sapling																																																	
Balsam Fir	Low	Variable	Sapling																																																	
Ironwood	Low	Variable	Sapling																																																	
27	6117 - Lowland Deciduous, Mixed Coniferous	Poletimber Well	19.6	79	51-80	N/A	Transition zone into the creek/river																																													
<table border="1"> <thead> <tr> <th>Canopy Species</th> <th>% Cover</th> <th>Size Class</th> <th>DBH</th> <th>Age</th> </tr> </thead> <tbody> <tr> <td>Red Maple</td> <td>20</td> <td>Pole</td> <td>8</td> <td></td> </tr> <tr> <td>Quaking Aspen</td> <td>35</td> <td>Pole</td> <td>8</td> <td>79</td> </tr> <tr> <td>Balsam Fir</td> <td>30</td> <td>Pole</td> <td>7</td> <td></td> </tr> <tr> <td>Black Spruce</td> <td>10</td> <td>Pole</td> <td>8</td> <td></td> </tr> </tbody> </table>		Canopy Species	% Cover	Size Class	DBH	Age	Red Maple	20	Pole	8		Quaking Aspen	35	Pole	8	79	Balsam Fir	30	Pole	7		Black Spruce	10	Pole	8		<table border="1"> <thead> <tr> <th>Canopy Species</th> <th>Density</th> <th>Avg. Height</th> <th>Size</th> </tr> </thead> <tbody> <tr> <td>Balsam Fir</td> <td>High</td> <td>Variable</td> <td>Sapling</td> </tr> <tr> <td>Red Maple</td> <td>Medium</td> <td>Variable</td> <td>Sapling</td> </tr> <tr> <td>Tag Alder</td> <td>Low</td> <td>5 - 10 feet</td> <td>Tall Shrub</td> </tr> </tbody> </table>		Canopy Species	Density	Avg. Height	Size	Balsam Fir	High	Variable	Sapling	Red Maple	Medium	Variable	Sapling	Tag Alder	Low	5 - 10 feet	Tall Shrub								
Canopy Species	% Cover	Size Class	DBH	Age																																																
Red Maple	20	Pole	8																																																	
Quaking Aspen	35	Pole	8	79																																																
Balsam Fir	30	Pole	7																																																	
Black Spruce	10	Pole	8																																																	
Canopy Species	Density	Avg. Height	Size																																																	
Balsam Fir	High	Variable	Sapling																																																	
Red Maple	Medium	Variable	Sapling																																																	
Tag Alder	Low	5 - 10 feet	Tall Shrub																																																	
28	500 - Water	Nonstocked	9.6		Unspecified	No	River/creek																																													
29	4199 - Other Mixed Upland Deciduous	Sawtimber Well	57.3	89	81-110	N/A	There is a lot of birch in this stand. Steep slope to the east of the stand. Sugar maple is coming up under the aspen that is falling out.																																													
<table border="1"> <thead> <tr> <th>Canopy Species</th> <th>% Cover</th> <th>Size Class</th> <th>DBH</th> <th>Age</th> </tr> </thead> <tbody> <tr> <td>Sugar Maple</td> <td>40</td> <td>Log</td> <td>11</td> <td>89</td> </tr> <tr> <td>Red Maple</td> <td>10</td> <td>Log</td> <td>10</td> <td></td> </tr> <tr> <td>Paper Birch</td> <td>35</td> <td>Log</td> <td>11</td> <td></td> </tr> <tr> <td>Bigtooth Aspen</td> <td>10</td> <td>Log</td> <td>14</td> <td></td> </tr> </tbody> </table>		Canopy Species	% Cover	Size Class	DBH	Age	Sugar Maple	40	Log	11	89	Red Maple	10	Log	10		Paper Birch	35	Log	11		Bigtooth Aspen	10	Log	14		<table border="1"> <thead> <tr> <th>Canopy Species</th> <th>Density</th> <th>Avg. Height</th> <th>Size</th> </tr> </thead> <tbody> <tr> <td>Red Maple</td> <td>Low</td> <td>Variable</td> <td>Sapling</td> </tr> <tr> <td>Beech</td> <td>Trace</td> <td>Variable</td> <td>Sapling</td> </tr> <tr> <td>Balsam Fir</td> <td>Trace</td> <td>Variable</td> <td>Sapling</td> </tr> <tr> <td>Sugar Maple</td> <td>Medium</td> <td>Variable</td> <td>Sapling</td> </tr> <tr> <td>Striped Maple</td> <td>Trace</td> <td>Variable</td> <td>Sapling</td> </tr> </tbody> </table>		Canopy Species	Density	Avg. Height	Size	Red Maple	Low	Variable	Sapling	Beech	Trace	Variable	Sapling	Balsam Fir	Trace	Variable	Sapling	Sugar Maple	Medium	Variable	Sapling	Striped Maple	Trace	Variable	Sapling
Canopy Species	% Cover	Size Class	DBH	Age																																																
Sugar Maple	40	Log	11	89																																																
Red Maple	10	Log	10																																																	
Paper Birch	35	Log	11																																																	
Bigtooth Aspen	10	Log	14																																																	
Canopy Species	Density	Avg. Height	Size																																																	
Red Maple	Low	Variable	Sapling																																																	
Beech	Trace	Variable	Sapling																																																	
Balsam Fir	Trace	Variable	Sapling																																																	
Sugar Maple	Medium	Variable	Sapling																																																	
Striped Maple	Trace	Variable	Sapling																																																	
30	320 - Upland Shrub	Nonstocked	2.2		Unspecified	No	Old landing location.																																													
31	4130 - Aspen	Sapling Well	7.9	37	1-50	N/A	Just converting into pole size trees. Transition zone going into a lowland.																																													
<table border="1"> <thead> <tr> <th>Canopy Species</th> <th>% Cover</th> <th>Size Class</th> <th>DBH</th> <th>Age</th> </tr> </thead> <tbody> <tr> <td>Bigtooth Aspen</td> <td>60</td> <td>Pole/Sapling</td> <td>5</td> <td>37</td> </tr> <tr> <td>Red Maple</td> <td>30</td> <td>Pole/Sapling</td> <td>5</td> <td></td> </tr> </tbody> </table>		Canopy Species	% Cover	Size Class	DBH	Age	Bigtooth Aspen	60	Pole/Sapling	5	37	Red Maple	30	Pole/Sapling	5		<table border="1"> <thead> <tr> <th>Canopy Species</th> <th>Density</th> <th>Avg. Height</th> <th>Size</th> </tr> </thead> <tbody> <tr> <td>Balsam Fir</td> <td>Low</td> <td>Variable</td> <td>Sapling</td> </tr> <tr> <td>Beech</td> <td>Trace</td> <td>Variable</td> <td>Sapling</td> </tr> </tbody> </table>		Canopy Species	Density	Avg. Height	Size	Balsam Fir	Low	Variable	Sapling	Beech	Trace	Variable	Sapling																						
Canopy Species	% Cover	Size Class	DBH	Age																																																
Bigtooth Aspen	60	Pole/Sapling	5	37																																																
Red Maple	30	Pole/Sapling	5																																																	
Canopy Species	Density	Avg. Height	Size																																																	
Balsam Fir	Low	Variable	Sapling																																																	
Beech	Trace	Variable	Sapling																																																	
32	4130 - Aspen	Poletimber Well	61.2	37	1-50	N/A																																														
<table border="1"> <thead> <tr> <th>Canopy Species</th> <th>% Cover</th> <th>Size Class</th> <th>DBH</th> <th>Age</th> </tr> </thead> <tbody> <tr> <td>Red Maple</td> <td>8</td> <td>Pole</td> <td>5</td> <td></td> </tr> <tr> <td>Quaking Aspen</td> <td>87</td> <td>Pole</td> <td>5</td> <td>37</td> </tr> </tbody> </table>		Canopy Species	% Cover	Size Class	DBH	Age	Red Maple	8	Pole	5		Quaking Aspen	87	Pole	5	37	<table border="1"> <thead> <tr> <th>Canopy Species</th> <th>Density</th> <th>Avg. Height</th> <th>Size</th> </tr> </thead> <tbody> <tr> <td>Balsam Fir</td> <td>Low</td> <td>Variable</td> <td>Sapling</td> </tr> <tr> <td>Beech</td> <td>Low</td> <td>Variable</td> <td>Sapling</td> </tr> <tr> <td>Tag Alder</td> <td>Trace</td> <td>5 - 10 feet</td> <td>Tall Shrub</td> </tr> </tbody> </table>		Canopy Species	Density	Avg. Height	Size	Balsam Fir	Low	Variable	Sapling	Beech	Low	Variable	Sapling	Tag Alder	Trace	5 - 10 feet	Tall Shrub																		
Canopy Species	% Cover	Size Class	DBH	Age																																																
Red Maple	8	Pole	5																																																	
Quaking Aspen	87	Pole	5	37																																																
Canopy Species	Density	Avg. Height	Size																																																	
Balsam Fir	Low	Variable	Sapling																																																	
Beech	Low	Variable	Sapling																																																	
Tag Alder	Trace	5 - 10 feet	Tall Shrub																																																	



Stand	Level 4 Cover Type	Size Density	Acres	Stand Age	BA Range	Managed Site	General Comments																																							
33	122 - Road/Parking Lot	Nonstocked	1.5		Unspecified	No	Ocqueoc Lake Rd																																							
35	6112 - Lowland Aspen	Sapling Well	12.3	25	Immature	N/A	Very wet with rutting from sale still visible.																																							
		<table border="1"> <thead> <tr> <th>Canopy Species</th> <th>% Cover</th> <th>Size Class</th> <th>DBH</th> <th>Age</th> </tr> </thead> <tbody> <tr> <td>Red Maple</td> <td>25</td> <td>Sapling</td> <td>3</td> <td></td> </tr> <tr> <td>Paper Birch</td> <td>15</td> <td>Sapling</td> <td>3</td> <td></td> </tr> <tr> <td>Quaking Aspen</td> <td>50</td> <td>Sapling</td> <td>3</td> <td>25</td> </tr> <tr> <td>Balsam Fir</td> <td>10</td> <td>Sapling</td> <td>3</td> <td></td> </tr> </tbody> </table>	Canopy Species	% Cover	Size Class	DBH	Age	Red Maple	25	Sapling	3		Paper Birch	15	Sapling	3		Quaking Aspen	50	Sapling	3	25	Balsam Fir	10	Sapling	3				<table border="1"> <thead> <tr> <th>Canopy Species</th> <th>Density</th> <th>Avg. Height</th> <th>Size</th> </tr> </thead> <tbody> <tr> <td>Tag Alder</td> <td>Medium</td> <td>5 - 10 feet</td> <td>Tall Shrub</td> </tr> </tbody> </table>	Canopy Species	Density	Avg. Height	Size	Tag Alder	Medium	5 - 10 feet	Tall Shrub								
Canopy Species	% Cover	Size Class	DBH	Age																																										
Red Maple	25	Sapling	3																																											
Paper Birch	15	Sapling	3																																											
Quaking Aspen	50	Sapling	3	25																																										
Balsam Fir	10	Sapling	3																																											
Canopy Species	Density	Avg. Height	Size																																											
Tag Alder	Medium	5 - 10 feet	Tall Shrub																																											
36	4133 - Aspen, Mixed Pine	Poletimber Well	20.0	24	1-50	N/A	Pine overstory and aspen/red maple understory.																																							
		<table border="1"> <thead> <tr> <th>Canopy Species</th> <th>% Cover</th> <th>Size Class</th> <th>DBH</th> <th>Age</th> </tr> </thead> <tbody> <tr> <td>Quaking Aspen</td> <td>40</td> <td>Pole/Sapling</td> <td>5</td> <td>24</td> </tr> <tr> <td>White Pine</td> <td>30</td> <td>Log</td> <td>14</td> <td>128</td> </tr> <tr> <td>Red Maple</td> <td>20</td> <td>Pole/Sapling</td> <td>5</td> <td></td> </tr> </tbody> </table>	Canopy Species	% Cover	Size Class	DBH	Age	Quaking Aspen	40	Pole/Sapling	5	24	White Pine	30	Log	14	128	Red Maple	20	Pole/Sapling	5																									
Canopy Species	% Cover	Size Class	DBH	Age																																										
Quaking Aspen	40	Pole/Sapling	5	24																																										
White Pine	30	Log	14	128																																										
Red Maple	20	Pole/Sapling	5																																											
37	4193 - Birch, Aspen	Poletimber Well	9.5	66	51-80	N/A	Steep area and transition zone into lowland.																																							
		<table border="1"> <thead> <tr> <th>Canopy Species</th> <th>% Cover</th> <th>Size Class</th> <th>DBH</th> <th>Age</th> </tr> </thead> <tbody> <tr> <td>Paper Birch</td> <td>50</td> <td>Pole</td> <td>8</td> <td>66</td> </tr> <tr> <td>Sugar Maple</td> <td>10</td> <td>Log</td> <td>10</td> <td></td> </tr> <tr> <td>Quaking Aspen</td> <td>20</td> <td>Pole</td> <td>8</td> <td></td> </tr> <tr> <td>Red Maple</td> <td>10</td> <td>Pole</td> <td>8</td> <td></td> </tr> </tbody> </table>	Canopy Species	% Cover	Size Class	DBH	Age	Paper Birch	50	Pole	8	66	Sugar Maple	10	Log	10		Quaking Aspen	20	Pole	8		Red Maple	10	Pole	8				<table border="1"> <thead> <tr> <th>Canopy Species</th> <th>Density</th> <th>Avg. Height</th> <th>Size</th> </tr> </thead> <tbody> <tr> <td>Beech</td> <td>Trace</td> <td>Variable</td> <td>Sapling</td> </tr> <tr> <td>Balsam Fir</td> <td>Low</td> <td>Variable</td> <td>Sapling</td> </tr> <tr> <td>Red Maple</td> <td>Medium</td> <td>Variable</td> <td>Sapling</td> </tr> </tbody> </table>	Canopy Species	Density	Avg. Height	Size	Beech	Trace	Variable	Sapling	Balsam Fir	Low	Variable	Sapling	Red Maple	Medium	Variable	Sapling
Canopy Species	% Cover	Size Class	DBH	Age																																										
Paper Birch	50	Pole	8	66																																										
Sugar Maple	10	Log	10																																											
Quaking Aspen	20	Pole	8																																											
Red Maple	10	Pole	8																																											
Canopy Species	Density	Avg. Height	Size																																											
Beech	Trace	Variable	Sapling																																											
Balsam Fir	Low	Variable	Sapling																																											
Red Maple	Medium	Variable	Sapling																																											
38	4125 - Black, N. Pin Oak	Poletimber Medium	12.6	37	1-50	N/A	Good oak regeneration, but lower stocking than in stand 39. Just converting into pole size trees.																																							
		<table border="1"> <thead> <tr> <th>Canopy Species</th> <th>% Cover</th> <th>Size Class</th> <th>DBH</th> <th>Age</th> </tr> </thead> <tbody> <tr> <td>Red Maple</td> <td>10</td> <td>Pole/Sapling</td> <td>5</td> <td></td> </tr> <tr> <td>Black/Red (Hybrid) Oak</td> <td>60</td> <td>Pole/Sapling</td> <td>5</td> <td>37</td> </tr> <tr> <td>White Pine</td> <td>7</td> <td>Pole</td> <td>7</td> <td></td> </tr> <tr> <td>Jack Pine</td> <td>15</td> <td>Pole/Sapling</td> <td>5</td> <td></td> </tr> </tbody> </table>	Canopy Species	% Cover	Size Class	DBH	Age	Red Maple	10	Pole/Sapling	5		Black/Red (Hybrid) Oak	60	Pole/Sapling	5	37	White Pine	7	Pole	7		Jack Pine	15	Pole/Sapling	5																				
Canopy Species	% Cover	Size Class	DBH	Age																																										
Red Maple	10	Pole/Sapling	5																																											
Black/Red (Hybrid) Oak	60	Pole/Sapling	5	37																																										
White Pine	7	Pole	7																																											
Jack Pine	15	Pole/Sapling	5																																											
39	4191 - Mixed Upland Deciduous with Conifer	Poletimber Well	13.0	37	1-50	N/A	Good amount of oak regen and just converting into pole sized trees.																																							
		<table border="1"> <thead> <tr> <th>Canopy Species</th> <th>% Cover</th> <th>Size Class</th> <th>DBH</th> <th>Age</th> </tr> </thead> <tbody> <tr> <td>Black/Red (Hybrid) Oak</td> <td>40</td> <td>Pole/Sapling</td> <td>5</td> <td>37</td> </tr> <tr> <td>White Pine</td> <td>20</td> <td>Pole/Sapling</td> <td>5</td> <td></td> </tr> <tr> <td>Red Pine</td> <td>15</td> <td>Pole</td> <td>7</td> <td></td> </tr> <tr> <td>Red Maple</td> <td>15</td> <td>Pole/Sapling</td> <td>5</td> <td></td> </tr> </tbody> </table>	Canopy Species	% Cover	Size Class	DBH	Age	Black/Red (Hybrid) Oak	40	Pole/Sapling	5	37	White Pine	20	Pole/Sapling	5		Red Pine	15	Pole	7		Red Maple	15	Pole/Sapling	5																				
Canopy Species	% Cover	Size Class	DBH	Age																																										
Black/Red (Hybrid) Oak	40	Pole/Sapling	5	37																																										
White Pine	20	Pole/Sapling	5																																											
Red Pine	15	Pole	7																																											
Red Maple	15	Pole/Sapling	5																																											
40	500 - Water	Nonstocked	2.8		Unspecified	No																																								
41	3102 - Grass	Nonstocked	8.4		Unspecified	No	Powerline																																							



Stand	Level 4 Cover Type	Size Density	Acres	Stand Age	BA Range	Managed Site	General Comments																																													
42	42250 - Pine, Oak	Sapling Medium	4.0	17	Immature	N/A	Good red pine and oak regeneration.																																													
<table border="1"> <thead> <tr> <th>Canopy Species</th> <th>% Cover</th> <th>Size Class</th> <th>DBH</th> <th>Age</th> </tr> </thead> <tbody> <tr> <td>Black/Red (Hybrid) Oak</td> <td>30</td> <td>Sapling</td> <td>3</td> <td>17</td> </tr> <tr> <td>White Pine</td> <td>10</td> <td>Sapling/Pole</td> <td>4</td> <td></td> </tr> <tr> <td>Red Pine</td> <td>50</td> <td>Sapling/Pole</td> <td>4</td> <td>17</td> </tr> <tr> <td>Red Maple</td> <td>10</td> <td>Sapling</td> <td>3</td> <td></td> </tr> </tbody> </table>								Canopy Species	% Cover	Size Class	DBH	Age	Black/Red (Hybrid) Oak	30	Sapling	3	17	White Pine	10	Sapling/Pole	4		Red Pine	50	Sapling/Pole	4	17	Red Maple	10	Sapling	3																					
Canopy Species	% Cover	Size Class	DBH	Age																																																
Black/Red (Hybrid) Oak	30	Sapling	3	17																																																
White Pine	10	Sapling/Pole	4																																																	
Red Pine	50	Sapling/Pole	4	17																																																
Red Maple	10	Sapling	3																																																	
43	4191 - Mixed Upland Deciduous with Conifer	Sapling Medium	21.9	3	1-50	N/A	Pole sized pine we left from sale making it a two aged stand. Has heavy browse in stand.																																													
<table border="1"> <thead> <tr> <th>Canopy Species</th> <th>% Cover</th> <th>Size Class</th> <th>DBH</th> <th>Age</th> </tr> </thead> <tbody> <tr> <td>Red Pine</td> <td>30</td> <td>Sapling/Pole</td> <td>4</td> <td>47</td> </tr> <tr> <td>White Pine</td> <td>10</td> <td>Pole</td> <td>8</td> <td></td> </tr> <tr> <td>Black/Red (Hybrid) Oak</td> <td>35</td> <td>Sapling</td> <td>1</td> <td>3</td> </tr> <tr> <td>Red Maple</td> <td>25</td> <td>Sapling</td> <td>1</td> <td></td> </tr> </tbody> </table>								Canopy Species	% Cover	Size Class	DBH	Age	Red Pine	30	Sapling/Pole	4	47	White Pine	10	Pole	8		Black/Red (Hybrid) Oak	35	Sapling	1	3	Red Maple	25	Sapling	1																					
Canopy Species	% Cover	Size Class	DBH	Age																																																
Red Pine	30	Sapling/Pole	4	47																																																
White Pine	10	Pole	8																																																	
Black/Red (Hybrid) Oak	35	Sapling	1	3																																																
Red Maple	25	Sapling	1																																																	
45	6112 - Lowland Aspen	Poletimber Well	18.1	72	51-80	N/A	Springs and streams and Ocqueoc River. Gets steep closer to the river. Too wet to harvest.																																													
<table border="1"> <thead> <tr> <th>Canopy Species</th> <th>% Cover</th> <th>Size Class</th> <th>DBH</th> <th>Age</th> <th>Canopy Species</th> <th>Density</th> <th>Avg. Height</th> <th>Size</th> </tr> </thead> <tbody> <tr> <td>Red Maple</td> <td>20</td> <td>Pole</td> <td>8</td> <td></td> <td>Red Maple</td> <td>Low</td> <td>Variable</td> <td>Sapling</td> </tr> <tr> <td>Quaking Aspen</td> <td>40</td> <td>Pole/Log</td> <td>9</td> <td>72</td> <td>Balsam Fir</td> <td>High</td> <td>Variable</td> <td>Sapling</td> </tr> <tr> <td>Balsam Fir</td> <td>20</td> <td>Pole</td> <td>8</td> <td></td> <td>Tag Alder</td> <td>Low</td> <td>5 - 10 feet</td> <td>Tall Shrub</td> </tr> <tr> <td>Black Spruce</td> <td>10</td> <td>Pole</td> <td>8</td> <td></td> <td></td> <td></td> <td></td> <td></td> </tr> </tbody> </table>								Canopy Species	% Cover	Size Class	DBH	Age	Canopy Species	Density	Avg. Height	Size	Red Maple	20	Pole	8		Red Maple	Low	Variable	Sapling	Quaking Aspen	40	Pole/Log	9	72	Balsam Fir	High	Variable	Sapling	Balsam Fir	20	Pole	8		Tag Alder	Low	5 - 10 feet	Tall Shrub	Black Spruce	10	Pole	8					
Canopy Species	% Cover	Size Class	DBH	Age	Canopy Species	Density	Avg. Height	Size																																												
Red Maple	20	Pole	8		Red Maple	Low	Variable	Sapling																																												
Quaking Aspen	40	Pole/Log	9	72	Balsam Fir	High	Variable	Sapling																																												
Balsam Fir	20	Pole	8		Tag Alder	Low	5 - 10 feet	Tall Shrub																																												
Black Spruce	10	Pole	8																																																	
46	6113 - Lowland Maple	Poletimber Poor	3.3	61	Unspecified	N/A	Very wet and all ash is dead.																																													
<table border="1"> <thead> <tr> <th>Canopy Species</th> <th>% Cover</th> <th>Size Class</th> <th>DBH</th> <th>Age</th> <th>Canopy Species</th> <th>Density</th> <th>Avg. Height</th> <th>Size</th> </tr> </thead> <tbody> <tr> <td>Red Maple</td> <td>80</td> <td>Pole</td> <td>5</td> <td>61</td> <td>Red Maple</td> <td>Medium</td> <td>Variable</td> <td>Sapling</td> </tr> <tr> <td>Balsam Fir</td> <td>10</td> <td>Pole</td> <td>5</td> <td></td> <td>Balsam Fir</td> <td>Low</td> <td>Variable</td> <td>Sapling</td> </tr> <tr> <td></td> <td></td> <td></td> <td></td> <td></td> <td>Tag Alder</td> <td>Medium</td> <td>5 - 10 feet</td> <td>Tall Shrub</td> </tr> </tbody> </table>								Canopy Species	% Cover	Size Class	DBH	Age	Canopy Species	Density	Avg. Height	Size	Red Maple	80	Pole	5	61	Red Maple	Medium	Variable	Sapling	Balsam Fir	10	Pole	5		Balsam Fir	Low	Variable	Sapling						Tag Alder	Medium	5 - 10 feet	Tall Shrub									
Canopy Species	% Cover	Size Class	DBH	Age	Canopy Species	Density	Avg. Height	Size																																												
Red Maple	80	Pole	5	61	Red Maple	Medium	Variable	Sapling																																												
Balsam Fir	10	Pole	5		Balsam Fir	Low	Variable	Sapling																																												
					Tag Alder	Medium	5 - 10 feet	Tall Shrub																																												
47	3102 - Grass	Nonstocked	3.1		Unspecified	No	Had a previous treatment that was approved to maintain as a wildlife opening. Unsure if it was every done.																																													
48	4311 - Pine, Aspen Mix	Sawtimber Well	14.9	73	81-110	N/A	If necessary could be harvested. Retention to the north of the road between road and old gravel pit.																																													
<table border="1"> <thead> <tr> <th>Canopy Species</th> <th>% Cover</th> <th>Size Class</th> <th>DBH</th> <th>Age</th> <th>Canopy Species</th> <th>Density</th> <th>Avg. Height</th> <th>Size</th> </tr> </thead> <tbody> <tr> <td>Black/Red (Hybrid) Oak</td> <td>15</td> <td>Log</td> <td>12</td> <td></td> <td>Red Maple</td> <td>Medium</td> <td>Variable</td> <td>Sapling</td> </tr> <tr> <td>White Pine</td> <td>30</td> <td>Log</td> <td>12</td> <td></td> <td>Balsam Fir</td> <td>Medium</td> <td>Variable</td> <td>Sapling</td> </tr> <tr> <td>Red Pine</td> <td>20</td> <td>Log</td> <td>12</td> <td></td> <td>White Pine</td> <td>Low</td> <td>Variable</td> <td>Sapling</td> </tr> <tr> <td>Quaking Aspen</td> <td>35</td> <td>Log</td> <td>12</td> <td>73</td> <td>Beech</td> <td>Trace</td> <td>Variable</td> <td>Sapling</td> </tr> </tbody> </table>								Canopy Species	% Cover	Size Class	DBH	Age	Canopy Species	Density	Avg. Height	Size	Black/Red (Hybrid) Oak	15	Log	12		Red Maple	Medium	Variable	Sapling	White Pine	30	Log	12		Balsam Fir	Medium	Variable	Sapling	Red Pine	20	Log	12		White Pine	Low	Variable	Sapling	Quaking Aspen	35	Log	12	73	Beech	Trace	Variable	Sapling
Canopy Species	% Cover	Size Class	DBH	Age	Canopy Species	Density	Avg. Height	Size																																												
Black/Red (Hybrid) Oak	15	Log	12		Red Maple	Medium	Variable	Sapling																																												
White Pine	30	Log	12		Balsam Fir	Medium	Variable	Sapling																																												
Red Pine	20	Log	12		White Pine	Low	Variable	Sapling																																												
Quaking Aspen	35	Log	12	73	Beech	Trace	Variable	Sapling																																												
49	122 - Road/Parking Lot	Nonstocked	1.6		Unspecified	No	Ocqueoc Lake Rd																																													



Stand	Level 4 Cover Type	Size Density	Acres	Stand Age	BA Range	Managed Site	General Comments																																				
50	6112 - Lowland Aspen	Sapling Medium	60.7	13	Immature	N/A	EAB sale. Some major rutting still present. No regeneration in the skid trails.																																				
		<table border="1"> <thead> <tr> <th>Canopy Species</th> <th>% Cover</th> <th>Size Class</th> <th>DBH</th> <th>Age</th> </tr> </thead> <tbody> <tr> <td>Red Maple</td> <td>10</td> <td>Sapling</td> <td>3</td> <td></td> </tr> <tr> <td>Quaking Aspen</td> <td>85</td> <td>Sapling</td> <td>3</td> <td>13</td> </tr> </tbody> </table>	Canopy Species	% Cover	Size Class	DBH	Age	Red Maple	10	Sapling	3		Quaking Aspen	85	Sapling	3	13			<table border="1"> <thead> <tr> <th>Canopy Species</th> <th>Density</th> <th>Avg. Height</th> <th>Size</th> </tr> </thead> <tbody> <tr> <td>Tag Alder</td> <td>Low</td> <td>5 - 10 feet</td> <td>Tall Shrub</td> </tr> </tbody> </table>	Canopy Species	Density	Avg. Height	Size	Tag Alder	Low	5 - 10 feet	Tall Shrub															
Canopy Species	% Cover	Size Class	DBH	Age																																							
Red Maple	10	Sapling	3																																								
Quaking Aspen	85	Sapling	3	13																																							
Canopy Species	Density	Avg. Height	Size																																								
Tag Alder	Low	5 - 10 feet	Tall Shrub																																								
51	710 - Sand, Soil	Nonstocked	6.7		Unspecified	No	Old gravel pit. Has some honeysuckle growing there. Some trash that people have dumped there as well.																																				
52	4191 - Mixed Upland Deciduous with Conifer	Sapling Well	67.4	24	Immature	N/A	Almost a pole size stand. Some overstory pine were left from harvest but not enough to make it a two aged stand.																																				
		<table border="1"> <thead> <tr> <th>Canopy Species</th> <th>% Cover</th> <th>Size Class</th> <th>DBH</th> <th>Age</th> </tr> </thead> <tbody> <tr> <td>Red Maple</td> <td>15</td> <td>Sapling/Pole</td> <td>4</td> <td></td> </tr> <tr> <td>Black/Red (Hybrid) Oak</td> <td>45</td> <td>Sapling/Pole</td> <td>4</td> <td>24</td> </tr> <tr> <td>White Pine</td> <td>20</td> <td>Pole</td> <td>6</td> <td></td> </tr> <tr> <td>Red Pine</td> <td>15</td> <td>Pole</td> <td>6</td> <td></td> </tr> </tbody> </table>	Canopy Species	% Cover	Size Class	DBH	Age	Red Maple	15	Sapling/Pole	4		Black/Red (Hybrid) Oak	45	Sapling/Pole	4	24	White Pine	20	Pole	6		Red Pine	15	Pole	6																	
Canopy Species	% Cover	Size Class	DBH	Age																																							
Red Maple	15	Sapling/Pole	4																																								
Black/Red (Hybrid) Oak	45	Sapling/Pole	4	24																																							
White Pine	20	Pole	6																																								
Red Pine	15	Pole	6																																								
53	4191 - Mixed Upland Deciduous with Conifer	Sapling Medium	5.4	3	1-50	N/A	Red and white pine super canopy. Cut in 2016 with all pine left in sale. Uneven aged stand with 3 different age classes. Heavy browse on the oak.																																				
		<table border="1"> <thead> <tr> <th>Canopy Species</th> <th>% Cover</th> <th>Size Class</th> <th>DBH</th> <th>Age</th> </tr> </thead> <tbody> <tr> <td>Black/Red (Hybrid) Oak</td> <td>25</td> <td>Sapling</td> <td>1</td> <td>3</td> </tr> <tr> <td>White Pine</td> <td>20</td> <td>Pole</td> <td>6</td> <td>45</td> </tr> <tr> <td>Red Pine</td> <td>7</td> <td>XLog</td> <td>20</td> <td>143</td> </tr> </tbody> </table>	Canopy Species	% Cover	Size Class	DBH	Age	Black/Red (Hybrid) Oak	25	Sapling	1	3	White Pine	20	Pole	6	45	Red Pine	7	XLog	20	143																					
Canopy Species	% Cover	Size Class	DBH	Age																																							
Black/Red (Hybrid) Oak	25	Sapling	1	3																																							
White Pine	20	Pole	6	45																																							
Red Pine	7	XLog	20	143																																							
54	3102 - Grass	Nonstocked	2.2		Unspecified	No	Powerline																																				
55	3102 - Grass	Nonstocked	2.4		Unspecified	Managed Opening	Has a sign saying, "Managed wildlife habitat area by Northeast Michigan Whitetails Conservation Foundation"																																				
56	42210 - Natural Red Pine	Sawtimber Well	6.6	72	1-50	N/A	Appears to be a two aged stand.																																				
		<table border="1"> <thead> <tr> <th>Canopy Species</th> <th>% Cover</th> <th>Size Class</th> <th>DBH</th> <th>Age</th> </tr> </thead> <tbody> <tr> <td>White Pine</td> <td>30</td> <td>Log/XLog</td> <td>14</td> <td></td> </tr> <tr> <td>Red Pine</td> <td>70</td> <td>Log</td> <td>12</td> <td>72</td> </tr> </tbody> </table>	Canopy Species	% Cover	Size Class	DBH	Age	White Pine	30	Log/XLog	14		Red Pine	70	Log	12	72			<table border="1"> <thead> <tr> <th>Canopy Species</th> <th>Density</th> <th>Avg. Height</th> <th>Size</th> </tr> </thead> <tbody> <tr> <td>Red Maple</td> <td>High</td> <td>Variable</td> <td>Sapling</td> </tr> <tr> <td>Black/Red (Hybrid) Oak</td> <td>Medium</td> <td>Variable</td> <td>Sapling</td> </tr> </tbody> </table>	Canopy Species	Density	Avg. Height	Size	Red Maple	High	Variable	Sapling	Black/Red (Hybrid) Oak	Medium	Variable	Sapling											
Canopy Species	% Cover	Size Class	DBH	Age																																							
White Pine	30	Log/XLog	14																																								
Red Pine	70	Log	12	72																																							
Canopy Species	Density	Avg. Height	Size																																								
Red Maple	High	Variable	Sapling																																								
Black/Red (Hybrid) Oak	Medium	Variable	Sapling																																								
57	320 - Upland Shrub	Nonstocked	1.3		Unspecified	No	An upland opening in which a few bits of braken fern could be seen. 2" aspen is crowding in around the edges.																																				
58	4310 - Pine, Oak Mix	Sawtimber Well	8.4	92	51-80	N/A	Has good white pine in understory. Leave to allow white pine understory to come up.																																				
		<table border="1"> <thead> <tr> <th>Canopy Species</th> <th>% Cover</th> <th>Size Class</th> <th>DBH</th> <th>Age</th> </tr> </thead> <tbody> <tr> <td>Black/Red (Hybrid) Oak</td> <td>50</td> <td>Log</td> <td>12</td> <td>92</td> </tr> <tr> <td>White Pine</td> <td>30</td> <td>Log/Pole</td> <td>10</td> <td></td> </tr> <tr> <td>Red Pine</td> <td>15</td> <td>Log</td> <td>14</td> <td></td> </tr> </tbody> </table>	Canopy Species	% Cover	Size Class	DBH	Age	Black/Red (Hybrid) Oak	50	Log	12	92	White Pine	30	Log/Pole	10		Red Pine	15	Log	14				<table border="1"> <thead> <tr> <th>Canopy Species</th> <th>Density</th> <th>Avg. Height</th> <th>Size</th> </tr> </thead> <tbody> <tr> <td>Red Maple</td> <td>Medium</td> <td>Variable</td> <td>Sapling</td> </tr> <tr> <td>White Pine</td> <td>Medium</td> <td>Variable</td> <td>Sapling</td> </tr> <tr> <td>Black/Red (Hybrid) Oak</td> <td>Low</td> <td>Variable</td> <td>Sapling</td> </tr> </tbody> </table>	Canopy Species	Density	Avg. Height	Size	Red Maple	Medium	Variable	Sapling	White Pine	Medium	Variable	Sapling	Black/Red (Hybrid) Oak	Low	Variable	Sapling		
Canopy Species	% Cover	Size Class	DBH	Age																																							
Black/Red (Hybrid) Oak	50	Log	12	92																																							
White Pine	30	Log/Pole	10																																								
Red Pine	15	Log	14																																								
Canopy Species	Density	Avg. Height	Size																																								
Red Maple	Medium	Variable	Sapling																																								
White Pine	Medium	Variable	Sapling																																								
Black/Red (Hybrid) Oak	Low	Variable	Sapling																																								



Stand	Level 4 Cover Type	Size Density	Acres	Stand Age	BA Range	Managed Site	General Comments																																															
59	6130 - Fir, Aspen, Maple	Poletimber Well	18.7	68	51-80	N/A	Transition zone into a lowland. East side is upland west side is lowland. Overall pole sized stand.																																															
<table border="1"> <thead> <tr> <th>Canopy Species</th> <th>% Cover</th> <th>Size Class</th> <th>DBH</th> <th>Age</th> </tr> </thead> <tbody> <tr> <td>Red Maple</td> <td>10</td> <td>Pole</td> <td>6</td> <td></td> </tr> <tr> <td>Bigtooth Aspen</td> <td>35</td> <td>Log/Pole</td> <td>10</td> <td>68</td> </tr> <tr> <td>Balsam Fir</td> <td>30</td> <td>Pole</td> <td>6</td> <td></td> </tr> <tr> <td>Paper Birch</td> <td>10</td> <td>Pole/Log</td> <td>9</td> <td></td> </tr> </tbody> </table>		Canopy Species	% Cover	Size Class	DBH	Age	Red Maple	10	Pole	6		Bigtooth Aspen	35	Log/Pole	10	68	Balsam Fir	30	Pole	6		Paper Birch	10	Pole/Log	9		<table border="1"> <thead> <tr> <th>Canopy Species</th> <th>Density</th> <th>Avg. Height</th> <th>Size</th> </tr> </thead> <tbody> <tr> <td>Balsam Fir</td> <td>High</td> <td>Variable</td> <td>Sapling</td> </tr> <tr> <td>Red Maple</td> <td>Medium</td> <td>Variable</td> <td>Sapling</td> </tr> <tr> <td>Beech</td> <td>Trace</td> <td>Variable</td> <td>Sapling</td> </tr> </tbody> </table>		Canopy Species	Density	Avg. Height	Size	Balsam Fir	High	Variable	Sapling	Red Maple	Medium	Variable	Sapling	Beech	Trace	Variable	Sapling										
Canopy Species	% Cover	Size Class	DBH	Age																																																		
Red Maple	10	Pole	6																																																			
Bigtooth Aspen	35	Log/Pole	10	68																																																		
Balsam Fir	30	Pole	6																																																			
Paper Birch	10	Pole/Log	9																																																			
Canopy Species	Density	Avg. Height	Size																																																			
Balsam Fir	High	Variable	Sapling																																																			
Red Maple	Medium	Variable	Sapling																																																			
Beech	Trace	Variable	Sapling																																																			
60	4191 - Mixed Upland Deciduous with Conifer	Sapling Well	4.2	17	Immature	N/A	Oak is fairly "Bushy" from browse.																																															
<table border="1"> <thead> <tr> <th>Canopy Species</th> <th>% Cover</th> <th>Size Class</th> <th>DBH</th> <th>Age</th> </tr> </thead> <tbody> <tr> <td>Red Maple</td> <td>50</td> <td>Sapling</td> <td>1</td> <td>17</td> </tr> <tr> <td>Black/Red (Hybrid) Oak</td> <td>14</td> <td>Sapling</td> <td>1</td> <td></td> </tr> <tr> <td>White Pine</td> <td>20</td> <td>Sapling/Pole</td> <td>3</td> <td></td> </tr> <tr> <td>Red Pine</td> <td>15</td> <td>Sapling/Pole</td> <td>4</td> <td></td> </tr> </tbody> </table>		Canopy Species	% Cover	Size Class	DBH	Age	Red Maple	50	Sapling	1	17	Black/Red (Hybrid) Oak	14	Sapling	1		White Pine	20	Sapling/Pole	3		Red Pine	15	Sapling/Pole	4																													
Canopy Species	% Cover	Size Class	DBH	Age																																																		
Red Maple	50	Sapling	1	17																																																		
Black/Red (Hybrid) Oak	14	Sapling	1																																																			
White Pine	20	Sapling/Pole	3																																																			
Red Pine	15	Sapling/Pole	4																																																			
61	4191 - Mixed Upland Deciduous with Conifer	Sapling Medium	43.4	3	Immature	N/A	Cut in 2016. Heavy browse on the oak. Some red and white pine left over from sale.																																															
<table border="1"> <thead> <tr> <th>Canopy Species</th> <th>% Cover</th> <th>Size Class</th> <th>DBH</th> <th>Age</th> </tr> </thead> <tbody> <tr> <td>Red Maple</td> <td>50</td> <td>Sapling</td> <td>1</td> <td>3</td> </tr> <tr> <td>Black/Red (Hybrid) Oak</td> <td>30</td> <td>Sapling</td> <td>1</td> <td></td> </tr> <tr> <td>White Pine</td> <td>15</td> <td>Log/Pole</td> <td>10</td> <td>62</td> </tr> </tbody> </table>		Canopy Species	% Cover	Size Class	DBH	Age	Red Maple	50	Sapling	1	3	Black/Red (Hybrid) Oak	30	Sapling	1		White Pine	15	Log/Pole	10	62																																	
Canopy Species	% Cover	Size Class	DBH	Age																																																		
Red Maple	50	Sapling	1	3																																																		
Black/Red (Hybrid) Oak	30	Sapling	1																																																			
White Pine	15	Log/Pole	10	62																																																		
62	4131 - Aspen, Oak	Sawtimber Well	21.8	79	111-140	N/A																																																
<table border="1"> <thead> <tr> <th>Canopy Species</th> <th>% Cover</th> <th>Size Class</th> <th>DBH</th> <th>Age</th> </tr> </thead> <tbody> <tr> <td>Red Maple</td> <td>15</td> <td>Log</td> <td>10</td> <td></td> </tr> <tr> <td>Red Oak</td> <td>30</td> <td>Log</td> <td>12</td> <td></td> </tr> <tr> <td>Bigtooth Aspen</td> <td>45</td> <td>Log</td> <td>13</td> <td>79</td> </tr> </tbody> </table>		Canopy Species	% Cover	Size Class	DBH	Age	Red Maple	15	Log	10		Red Oak	30	Log	12		Bigtooth Aspen	45	Log	13	79	<table border="1"> <thead> <tr> <th>Canopy Species</th> <th>Density</th> <th>Avg. Height</th> <th>Size</th> </tr> </thead> <tbody> <tr> <td>Red Maple</td> <td>Medium</td> <td>Variable</td> <td>Sapling</td> </tr> <tr> <td>Balsam Fir</td> <td>Low</td> <td>Variable</td> <td>Sapling</td> </tr> <tr> <td>White Pine</td> <td>Low</td> <td>Variable</td> <td>Sapling</td> </tr> </tbody> </table>		Canopy Species	Density	Avg. Height	Size	Red Maple	Medium	Variable	Sapling	Balsam Fir	Low	Variable	Sapling	White Pine	Low	Variable	Sapling															
Canopy Species	% Cover	Size Class	DBH	Age																																																		
Red Maple	15	Log	10																																																			
Red Oak	30	Log	12																																																			
Bigtooth Aspen	45	Log	13	79																																																		
Canopy Species	Density	Avg. Height	Size																																																			
Red Maple	Medium	Variable	Sapling																																																			
Balsam Fir	Low	Variable	Sapling																																																			
White Pine	Low	Variable	Sapling																																																			
63	3102 - Grass	Nonstocked	2.3		Unspecified	No	Large Powerline																																															
64	6117 - Lowland Deciduous, Mixed Coniferous	Sawtimber Poor	13.7	73	51-80	N/A																																																
<table border="1"> <thead> <tr> <th>Canopy Species</th> <th>% Cover</th> <th>Size Class</th> <th>DBH</th> <th>Age</th> </tr> </thead> <tbody> <tr> <td>Quaking Aspen</td> <td>30</td> <td>Log</td> <td>10</td> <td>73</td> </tr> <tr> <td>Red Maple</td> <td>20</td> <td>Pole/Log</td> <td>9</td> <td></td> </tr> <tr> <td>Balsam Fir</td> <td>20</td> <td>Pole</td> <td>8</td> <td></td> </tr> <tr> <td>Black Spruce</td> <td>10</td> <td>Pole</td> <td>8</td> <td></td> </tr> <tr> <td>Northern White Cedar</td> <td>10</td> <td>Log</td> <td>10</td> <td></td> </tr> <tr> <td>Paper Birch</td> <td>10</td> <td>Log</td> <td>10</td> <td></td> </tr> </tbody> </table>		Canopy Species	% Cover	Size Class	DBH	Age	Quaking Aspen	30	Log	10	73	Red Maple	20	Pole/Log	9		Balsam Fir	20	Pole	8		Black Spruce	10	Pole	8		Northern White Cedar	10	Log	10		Paper Birch	10	Log	10		<table border="1"> <thead> <tr> <th>Canopy Species</th> <th>Density</th> <th>Avg. Height</th> <th>Size</th> </tr> </thead> <tbody> <tr> <td>Beech</td> <td>Trace</td> <td>Variable</td> <td>Sapling</td> </tr> <tr> <td>Balsam Fir</td> <td>High</td> <td>Variable</td> <td>Sapling</td> </tr> <tr> <td>Red Maple</td> <td>Low</td> <td>Variable</td> <td>Sapling</td> </tr> </tbody> </table>		Canopy Species	Density	Avg. Height	Size	Beech	Trace	Variable	Sapling	Balsam Fir	High	Variable	Sapling	Red Maple	Low	Variable	Sapling
Canopy Species	% Cover	Size Class	DBH	Age																																																		
Quaking Aspen	30	Log	10	73																																																		
Red Maple	20	Pole/Log	9																																																			
Balsam Fir	20	Pole	8																																																			
Black Spruce	10	Pole	8																																																			
Northern White Cedar	10	Log	10																																																			
Paper Birch	10	Log	10																																																			
Canopy Species	Density	Avg. Height	Size																																																			
Beech	Trace	Variable	Sapling																																																			
Balsam Fir	High	Variable	Sapling																																																			
Red Maple	Low	Variable	Sapling																																																			
65	3102 - Grass	Nonstocked	2.3		Unspecified	No	Old landing location.																																															



Stand	Level 4 Cover Type	Size Density	Acres	Stand Age	BA Range	Managed Site	General Comments		
66	4136 - Aspen, Mixed Conifer	Sapling Well	5.2	25	Immature	N/A			
Canopy Species		% Cover	Size Class	DBH	Age				
Red Maple		20	Sapling	3					
Quaking Aspen		50	Sapling	3	25				
Balsam Fir		10	Sapling	2					
Red Pine		10	Sapling	2					
67	500 - Water	Nonstocked	0.8		Unspecified	No	Ocqueoc River		
68	4311 - Pine, Aspen Mix	Sawtimber Medium	2.2	88	81-110	N/A	Parking area for people who fish is in this area. Transition zone from upland to lowland area.		
Canopy Species		% Cover	Size Class	DBH	Age	Canopy Species	Density	Avg. Height	Size
Red Pine		25	Log/Pole	10		Balsam Fir	Low	Variable	Sapling
White Pine		10	Log	11		Juniper	Trace	5 - 10 feet	Tall Shrub
Black/Red (Hybrid) Oak		10	Log/Pole	10					
Bigtooth Aspen		35	Log	12	88				
69	4125 - Black, N. Pin Oak	Sawtimber Poor	41.4	86	1-50	N/A	Had a sheltwood harvest done.		
Canopy Species		% Cover	Size Class	DBH	Age	Canopy Species	Density	Avg. Height	Size
Black/Red (Hybrid) Oak		90	Log	11	86	Red Maple	Medium	Variable	Sapling
Red Pine		10	Log	11		Bigtooth Aspen	Medium	Variable	Sapling
						Beech	Trace	Variable	Sapling
						Black/Red (Hybrid) Oak	Low	Variable	Sapling
						Red Pine	Trace	Variable	Sapling
70	122 - Road/Parking Lot	Nonstocked	4.7		Unspecified	No	Ocqueoc Rd		
71	4122 - Oak, Pine	Sapling Medium	3.7	17	Immature	N/A			
Canopy Species		% Cover	Size Class	DBH	Age				
Black/Red (Hybrid) Oak		70	Sapling	1	17				
Jack Pine		28	Sapling	1					
72	4122 - Oak, Pine	Sawtimber Medium	8.5	88	51-80	N/A	Fairly open pine/oak stand.		
Canopy Species		% Cover	Size Class	DBH	Age	Canopy Species	Density	Avg. Height	Size
Northern Pin Oak		60	Log/Pole	10	88	Red Pine	Low	Variable	Sapling
White Pine		15	Pole	8		White Pine	Low	Variable	Sapling
Jack Pine		20	Pole	8		Balsam Fir	Low	Variable	Sapling
						Juniper	Trace	5 - 10 feet	Tall Shrub



Stand	Level 4 Cover Type	Size Density	Acres	Stand Age	BA Range	Managed Site	General Comments																																																						
73	4112 - Maple, Beech, Cherry Association	Sapling Medium	13.9	4	Immature	N/A	Clearcut completed 10/01/15 Illegal deer blind on east edge where stand 73, 65 and 82 all meet up. Regeneration is kind of spotty.																																																						
<table border="1"> <thead> <tr> <th>Canopy Species</th> <th>% Cover</th> <th>Size Class</th> <th>DBH</th> <th>Age</th> </tr> </thead> <tbody> <tr> <td>Red Maple</td> <td>80</td> <td>Sapling</td> <td>1</td> <td>4</td> </tr> </tbody> </table>								Canopy Species	% Cover	Size Class	DBH	Age	Red Maple	80	Sapling	1	4																																												
Canopy Species	% Cover	Size Class	DBH	Age																																																									
Red Maple	80	Sapling	1	4																																																									
74	122 - Road/Parking Lot	Nonstocked	0.6		Unspecified	No	Ocqueoc Rd																																																						
75	4125 - Black, N. Pin Oak	Sapling Medium	27.3	4	Immature	N/A	cut 2015 on 54-064-11-01. Mostly oak regen. Southern part has better stocking.																																																						
<table border="1"> <thead> <tr> <th>Canopy Species</th> <th>% Cover</th> <th>Size Class</th> <th>DBH</th> <th>Age</th> </tr> </thead> <tbody> <tr> <td>Black/Red (Hybrid) Oak</td> <td>75</td> <td>Sapling</td> <td>1</td> <td>4</td> </tr> <tr> <td>Red Pine</td> <td>20</td> <td>Sapling</td> <td>1</td> <td></td> </tr> </tbody> </table>								Canopy Species	% Cover	Size Class	DBH	Age	Black/Red (Hybrid) Oak	75	Sapling	1	4	Red Pine	20	Sapling	1																																								
Canopy Species	% Cover	Size Class	DBH	Age																																																									
Black/Red (Hybrid) Oak	75	Sapling	1	4																																																									
Red Pine	20	Sapling	1																																																										
76	42220 - Natural Jack Pine	Poletimber Poor	10.4	36	1-50	N/A	Frost pocket																																																						
<table border="1"> <thead> <tr> <th>Canopy Species</th> <th>% Cover</th> <th>Size Class</th> <th>DBH</th> <th>Age</th> </tr> </thead> <tbody> <tr> <td>Red Pine</td> <td>10</td> <td>Pole/Sapling</td> <td>5</td> <td></td> </tr> <tr> <td>Jack Pine</td> <td>70</td> <td>Pole/Sapling</td> <td>5</td> <td>36</td> </tr> <tr> <td>Black/Red (Hybrid) Oak</td> <td>20</td> <td>Pole/Sapling</td> <td>5</td> <td></td> </tr> </tbody> </table>								Canopy Species	% Cover	Size Class	DBH	Age	Red Pine	10	Pole/Sapling	5		Jack Pine	70	Pole/Sapling	5	36	Black/Red (Hybrid) Oak	20	Pole/Sapling	5																																			
Canopy Species	% Cover	Size Class	DBH	Age																																																									
Red Pine	10	Pole/Sapling	5																																																										
Jack Pine	70	Pole/Sapling	5	36																																																									
Black/Red (Hybrid) Oak	20	Pole/Sapling	5																																																										
77	42210 - Natural Red Pine	Sawtimber Poor	14.8	79	1-50	N/A	Closer to 50 BA. Looked like stand had a shelterwood harvest instead of a clearcut that was prescribed.																																																						
<table border="1"> <thead> <tr> <th>Canopy Species</th> <th>% Cover</th> <th>Size Class</th> <th>DBH</th> <th>Age</th> <th>Canopy Species</th> <th>Density</th> <th>Avg. Height</th> <th>Size</th> </tr> </thead> <tbody> <tr> <td>Red Pine</td> <td>99</td> <td>Log</td> <td>11</td> <td>79</td> <td>Red Maple</td> <td>Low</td> <td>Variable</td> <td>Sapling</td> </tr> <tr> <td></td> <td></td> <td></td> <td></td> <td></td> <td>Black/Red (Hybrid) Oak</td> <td>Low</td> <td>Variable</td> <td>Sapling</td> </tr> <tr> <td></td> <td></td> <td></td> <td></td> <td></td> <td>Red Pine</td> <td>Trace</td> <td>Variable</td> <td>Sapling</td> </tr> </tbody> </table>								Canopy Species	% Cover	Size Class	DBH	Age	Canopy Species	Density	Avg. Height	Size	Red Pine	99	Log	11	79	Red Maple	Low	Variable	Sapling						Black/Red (Hybrid) Oak	Low	Variable	Sapling						Red Pine	Trace	Variable	Sapling																		
Canopy Species	% Cover	Size Class	DBH	Age	Canopy Species	Density	Avg. Height	Size																																																					
Red Pine	99	Log	11	79	Red Maple	Low	Variable	Sapling																																																					
					Black/Red (Hybrid) Oak	Low	Variable	Sapling																																																					
					Red Pine	Trace	Variable	Sapling																																																					
78	4131 - Aspen, Oak	Sapling Medium	7.5	17	Immature	N/A																																																							
<table border="1"> <thead> <tr> <th>Canopy Species</th> <th>% Cover</th> <th>Size Class</th> <th>DBH</th> <th>Age</th> </tr> </thead> <tbody> <tr> <td>Red Maple</td> <td>19</td> <td>Sapling</td> <td>4</td> <td></td> </tr> <tr> <td>Black/Red (Hybrid) Oak</td> <td>30</td> <td>Sapling</td> <td>4</td> <td>17</td> </tr> <tr> <td>Bigtooth Aspen</td> <td>50</td> <td>Sapling</td> <td>4</td> <td>17</td> </tr> </tbody> </table>								Canopy Species	% Cover	Size Class	DBH	Age	Red Maple	19	Sapling	4		Black/Red (Hybrid) Oak	30	Sapling	4	17	Bigtooth Aspen	50	Sapling	4	17																																		
Canopy Species	% Cover	Size Class	DBH	Age																																																									
Red Maple	19	Sapling	4																																																										
Black/Red (Hybrid) Oak	30	Sapling	4	17																																																									
Bigtooth Aspen	50	Sapling	4	17																																																									
79	4110 - Sugar Maple Association	Sawtimber Well	19.7	87	81-110	N/A	This stand was not treated with stand 144 because of the pit and mound structure of it. Has some small ponds in it mostly to the NE of the stand.																																																						
<table border="1"> <thead> <tr> <th>Canopy Species</th> <th>% Cover</th> <th>Size Class</th> <th>DBH</th> <th>Age</th> <th>Canopy Species</th> <th>Density</th> <th>Avg. Height</th> <th>Size</th> </tr> </thead> <tbody> <tr> <td>Sugar Maple</td> <td>92</td> <td>Log/Pole</td> <td>10</td> <td>87</td> <td>Beech</td> <td>Low</td> <td>Variable</td> <td>Sapling</td> </tr> <tr> <td></td> <td></td> <td></td> <td></td> <td></td> <td>Balsam Fir</td> <td>Low</td> <td>Variable</td> <td>Sapling</td> </tr> <tr> <td></td> <td></td> <td></td> <td></td> <td></td> <td>Red Maple</td> <td>Trace</td> <td>Variable</td> <td>Sapling</td> </tr> <tr> <td></td> <td></td> <td></td> <td></td> <td></td> <td>Ironwood</td> <td>Low</td> <td>Variable</td> <td>Sapling</td> </tr> <tr> <td></td> <td></td> <td></td> <td></td> <td></td> <td>Sugar Maple</td> <td>Trace</td> <td>Variable</td> <td>Sapling</td> </tr> </tbody> </table>								Canopy Species	% Cover	Size Class	DBH	Age	Canopy Species	Density	Avg. Height	Size	Sugar Maple	92	Log/Pole	10	87	Beech	Low	Variable	Sapling						Balsam Fir	Low	Variable	Sapling						Red Maple	Trace	Variable	Sapling						Ironwood	Low	Variable	Sapling						Sugar Maple	Trace	Variable	Sapling
Canopy Species	% Cover	Size Class	DBH	Age	Canopy Species	Density	Avg. Height	Size																																																					
Sugar Maple	92	Log/Pole	10	87	Beech	Low	Variable	Sapling																																																					
					Balsam Fir	Low	Variable	Sapling																																																					
					Red Maple	Trace	Variable	Sapling																																																					
					Ironwood	Low	Variable	Sapling																																																					
					Sugar Maple	Trace	Variable	Sapling																																																					
80	710 - Sand, Soil	Nonstocked	14.5		Unspecified	No	Gravel pit area next to a police tower.																																																						



Stand	Level 4 Cover Type	Size Density	Acres	Stand Age	BA Range	Managed Site	General Comments																																																				
81	622 - Lowland Shrub	Nonstocked	5.7	0	Unspecified	No	Ash is all dead. Lowland area. non productive.																																																				
		<table border="1"> <thead> <tr> <th>Canopy Species</th> <th>Density</th> <th>Avg. Height</th> <th>Size</th> </tr> </thead> <tbody> <tr> <td>Tag Alder</td> <td>High</td> <td>5 - 10 feet</td> <td>Tall Shrub</td> </tr> </tbody> </table>		Canopy Species	Density	Avg. Height	Size	Tag Alder	High	5 - 10 feet	Tall Shrub																																																
Canopy Species	Density	Avg. Height	Size																																																								
Tag Alder	High	5 - 10 feet	Tall Shrub																																																								
82	42110 - Planted Red Pine	Sawtimber Well	17.1	57	141-170	N/A	Just converting into log size trees. Same age as stand 86 but larger trees.																																																				
		<table border="1"> <thead> <tr> <th>Canopy Species</th> <th>% Cover</th> <th>Size Class</th> <th>DBH</th> <th>Age</th> </tr> </thead> <tbody> <tr> <td>Red Pine</td> <td>98</td> <td>Log</td> <td>10</td> <td>57</td> </tr> </tbody> </table>		Canopy Species	% Cover	Size Class	DBH	Age	Red Pine	98	Log	10	57	<table border="1"> <thead> <tr> <th>Canopy Species</th> <th>Density</th> <th>Avg. Height</th> <th>Size</th> </tr> </thead> <tbody> <tr> <td>Red Maple</td> <td>Low</td> <td>Variable</td> <td>Sapling</td> </tr> <tr> <td>Balsam Fir</td> <td>Trace</td> <td>Variable</td> <td>Sapling</td> </tr> <tr> <td>Bigtooth Aspen</td> <td>Low</td> <td>Variable</td> <td>Sapling</td> </tr> <tr> <td>Beech</td> <td>Trace</td> <td>Variable</td> <td>Sapling</td> </tr> </tbody> </table>		Canopy Species	Density	Avg. Height	Size	Red Maple	Low	Variable	Sapling	Balsam Fir	Trace	Variable	Sapling	Bigtooth Aspen	Low	Variable	Sapling	Beech	Trace	Variable	Sapling																								
Canopy Species	% Cover	Size Class	DBH	Age																																																							
Red Pine	98	Log	10	57																																																							
Canopy Species	Density	Avg. Height	Size																																																								
Red Maple	Low	Variable	Sapling																																																								
Balsam Fir	Trace	Variable	Sapling																																																								
Bigtooth Aspen	Low	Variable	Sapling																																																								
Beech	Trace	Variable	Sapling																																																								
83	42210 - Natural Red Pine	Sawtimber Well	65.1	83	81-110	N/A	Regen is mostly in clumps/pockets.																																																				
		<table border="1"> <thead> <tr> <th>Canopy Species</th> <th>% Cover</th> <th>Size Class</th> <th>DBH</th> <th>Age</th> </tr> </thead> <tbody> <tr> <td>Black/Red (Hybrid) Oak</td> <td>15</td> <td>Log/Pole</td> <td>10</td> <td></td> </tr> <tr> <td>Red Pine</td> <td>75</td> <td>Log</td> <td>11</td> <td>83</td> </tr> </tbody> </table>		Canopy Species	% Cover	Size Class	DBH	Age	Black/Red (Hybrid) Oak	15	Log/Pole	10		Red Pine	75	Log	11	83	<table border="1"> <thead> <tr> <th>Canopy Species</th> <th>Density</th> <th>Avg. Height</th> <th>Size</th> </tr> </thead> <tbody> <tr> <td>Beech</td> <td>Trace</td> <td>Variable</td> <td>Sapling</td> </tr> <tr> <td>Jack Pine</td> <td>Low</td> <td>Variable</td> <td>Sapling</td> </tr> <tr> <td>Red Pine</td> <td>Low</td> <td>Variable</td> <td>Sapling</td> </tr> <tr> <td>White Pine</td> <td>Low</td> <td>Variable</td> <td>Sapling</td> </tr> <tr> <td>Black/Red (Hybrid) Oak</td> <td>Low</td> <td>Variable</td> <td>Sapling</td> </tr> </tbody> </table>		Canopy Species	Density	Avg. Height	Size	Beech	Trace	Variable	Sapling	Jack Pine	Low	Variable	Sapling	Red Pine	Low	Variable	Sapling	White Pine	Low	Variable	Sapling	Black/Red (Hybrid) Oak	Low	Variable	Sapling															
Canopy Species	% Cover	Size Class	DBH	Age																																																							
Black/Red (Hybrid) Oak	15	Log/Pole	10																																																								
Red Pine	75	Log	11	83																																																							
Canopy Species	Density	Avg. Height	Size																																																								
Beech	Trace	Variable	Sapling																																																								
Jack Pine	Low	Variable	Sapling																																																								
Red Pine	Low	Variable	Sapling																																																								
White Pine	Low	Variable	Sapling																																																								
Black/Red (Hybrid) Oak	Low	Variable	Sapling																																																								
84	42210 - Natural Red Pine	Sawtimber Well	8.1	94	111-140	N/A	West of Ocqueoc Rd is a lot more wet. Some hemlock found in stand, but has heavy browse. Very steep along road edge.																																																				
		<table border="1"> <thead> <tr> <th>Canopy Species</th> <th>% Cover</th> <th>Size Class</th> <th>DBH</th> <th>Age</th> </tr> </thead> <tbody> <tr> <td>Black/Red (Hybrid) Oak</td> <td>20</td> <td>Log</td> <td>12</td> <td></td> </tr> <tr> <td>Red Pine</td> <td>60</td> <td>Log</td> <td>11</td> <td>94</td> </tr> <tr> <td>Bigtooth Aspen</td> <td>9</td> <td>Log</td> <td>10</td> <td></td> </tr> </tbody> </table>		Canopy Species	% Cover	Size Class	DBH	Age	Black/Red (Hybrid) Oak	20	Log	12		Red Pine	60	Log	11	94	Bigtooth Aspen	9	Log	10		<table border="1"> <thead> <tr> <th>Canopy Species</th> <th>Density</th> <th>Avg. Height</th> <th>Size</th> </tr> </thead> <tbody> <tr> <td>White Pine</td> <td>Low</td> <td>Variable</td> <td>Sapling</td> </tr> <tr> <td>Red Pine</td> <td>Low</td> <td>Variable</td> <td>Sapling</td> </tr> <tr> <td>Jack Pine</td> <td>Low</td> <td>Variable</td> <td>Sapling</td> </tr> <tr> <td>Balsam Fir</td> <td>Low</td> <td>Variable</td> <td>Sapling</td> </tr> <tr> <td>Red Maple</td> <td>Low</td> <td>Variable</td> <td>Sapling</td> </tr> <tr> <td>Black/Red (Hybrid) Oak</td> <td>Low</td> <td>Variable</td> <td>Sapling</td> </tr> <tr> <td>Hemlock</td> <td>Trace</td> <td>Variable</td> <td>Sapling</td> </tr> </tbody> </table>		Canopy Species	Density	Avg. Height	Size	White Pine	Low	Variable	Sapling	Red Pine	Low	Variable	Sapling	Jack Pine	Low	Variable	Sapling	Balsam Fir	Low	Variable	Sapling	Red Maple	Low	Variable	Sapling	Black/Red (Hybrid) Oak	Low	Variable	Sapling	Hemlock	Trace	Variable	Sapling		
Canopy Species	% Cover	Size Class	DBH	Age																																																							
Black/Red (Hybrid) Oak	20	Log	12																																																								
Red Pine	60	Log	11	94																																																							
Bigtooth Aspen	9	Log	10																																																								
Canopy Species	Density	Avg. Height	Size																																																								
White Pine	Low	Variable	Sapling																																																								
Red Pine	Low	Variable	Sapling																																																								
Jack Pine	Low	Variable	Sapling																																																								
Balsam Fir	Low	Variable	Sapling																																																								
Red Maple	Low	Variable	Sapling																																																								
Black/Red (Hybrid) Oak	Low	Variable	Sapling																																																								
Hemlock	Trace	Variable	Sapling																																																								
85	4125 - Black, N. Pin Oak	Sawtimber Well	10.8	82	81-110	N/A																																																					
		<table border="1"> <thead> <tr> <th>Canopy Species</th> <th>% Cover</th> <th>Size Class</th> <th>DBH</th> <th>Age</th> </tr> </thead> <tbody> <tr> <td>Black/Red (Hybrid) Oak</td> <td>80</td> <td>Log</td> <td>10</td> <td>82</td> </tr> <tr> <td>Bigtooth Aspen</td> <td>19</td> <td>Log</td> <td>10</td> <td></td> </tr> </tbody> </table>		Canopy Species	% Cover	Size Class	DBH	Age	Black/Red (Hybrid) Oak	80	Log	10	82	Bigtooth Aspen	19	Log	10		<table border="1"> <thead> <tr> <th>Canopy Species</th> <th>Density</th> <th>Avg. Height</th> <th>Size</th> </tr> </thead> <tbody> <tr> <td>Red Maple</td> <td>Low</td> <td>Variable</td> <td>Sapling</td> </tr> <tr> <td>White Pine</td> <td>Trace</td> <td>Variable</td> <td>Sapling</td> </tr> <tr> <td>Red Pine</td> <td>Trace</td> <td>Variable</td> <td>Sapling</td> </tr> <tr> <td>Black/Red (Hybrid) Oak</td> <td>Low</td> <td>Variable</td> <td>Sapling</td> </tr> </tbody> </table>		Canopy Species	Density	Avg. Height	Size	Red Maple	Low	Variable	Sapling	White Pine	Trace	Variable	Sapling	Red Pine	Trace	Variable	Sapling	Black/Red (Hybrid) Oak	Low	Variable	Sapling																			
Canopy Species	% Cover	Size Class	DBH	Age																																																							
Black/Red (Hybrid) Oak	80	Log	10	82																																																							
Bigtooth Aspen	19	Log	10																																																								
Canopy Species	Density	Avg. Height	Size																																																								
Red Maple	Low	Variable	Sapling																																																								
White Pine	Trace	Variable	Sapling																																																								
Red Pine	Trace	Variable	Sapling																																																								
Black/Red (Hybrid) Oak	Low	Variable	Sapling																																																								
86	42110 - Planted Red Pine	Poletimber Well	48.5	57	111-140	N/A	Third now thinned 2012. Trees are still small diameter and 75% canopy cover.																																																				
		<table border="1"> <thead> <tr> <th>Canopy Species</th> <th>% Cover</th> <th>Size Class</th> <th>DBH</th> <th>Age</th> </tr> </thead> <tbody> <tr> <td>Red Pine</td> <td>95</td> <td>Pole</td> <td>8</td> <td>57</td> </tr> </tbody> </table>		Canopy Species	% Cover	Size Class	DBH	Age	Red Pine	95	Pole	8	57	<table border="1"> <thead> <tr> <th>Canopy Species</th> <th>Density</th> <th>Avg. Height</th> <th>Size</th> </tr> </thead> <tbody> <tr> <td>Balsam Fir</td> <td>Low</td> <td>Variable</td> <td>Sapling</td> </tr> <tr> <td>Red Maple</td> <td>Low</td> <td>Variable</td> <td>Sapling</td> </tr> </tbody> </table>		Canopy Species	Density	Avg. Height	Size	Balsam Fir	Low	Variable	Sapling	Red Maple	Low	Variable	Sapling																																
Canopy Species	% Cover	Size Class	DBH	Age																																																							
Red Pine	95	Pole	8	57																																																							
Canopy Species	Density	Avg. Height	Size																																																								
Balsam Fir	Low	Variable	Sapling																																																								
Red Maple	Low	Variable	Sapling																																																								



Stand	Level 4 Cover Type	Size Density	Acres	Stand Age	BA Range	Managed Site	General Comments																																																												
87	3102 - Grass	Nonstocked	9.4		Unspecified	No	Old landing locations.																																																												
88	4191 - Mixed Upland Deciduous with Conifer	Poletimber Well	22.2	37	51-80	N/A	Very mixed stand with many different sized trees, but all about the same height.																																																												
		<table border="1"> <thead> <tr> <th>Canopy Species</th> <th>% Cover</th> <th>Size Class</th> <th>DBH</th> <th>Age</th> </tr> </thead> <tbody> <tr> <td>Red Maple</td> <td>25</td> <td>Pole</td> <td>6</td> <td></td> </tr> <tr> <td>Black/Red (Hybrid) Oak</td> <td>30</td> <td>Pole</td> <td>6</td> <td>37</td> </tr> <tr> <td>Red Pine</td> <td>10</td> <td>Pole</td> <td>8</td> <td></td> </tr> <tr> <td>White Pine</td> <td>10</td> <td>Log/Pole</td> <td>10</td> <td></td> </tr> <tr> <td>Bigtooth Aspen</td> <td>20</td> <td>Pole</td> <td>6</td> <td>37</td> </tr> </tbody> </table>		Canopy Species	% Cover	Size Class	DBH	Age	Red Maple	25	Pole	6		Black/Red (Hybrid) Oak	30	Pole	6	37	Red Pine	10	Pole	8		White Pine	10	Log/Pole	10		Bigtooth Aspen	20	Pole	6	37	<table border="1"> <thead> <tr> <th>Canopy Species</th> <th>Density</th> <th>Avg. Height</th> <th>Size</th> </tr> </thead> <tbody> <tr> <td>Jack Pine</td> <td>Trace</td> <td>Variable</td> <td>Sapling</td> </tr> <tr> <td>White Pine</td> <td>Trace</td> <td>Variable</td> <td>Sapling</td> </tr> <tr> <td>Red Pine</td> <td>Trace</td> <td>Variable</td> <td>Sapling</td> </tr> <tr> <td>Beech</td> <td>Trace</td> <td>Variable</td> <td>Sapling</td> </tr> <tr> <td>Red Maple</td> <td>Low</td> <td>Variable</td> <td>Sapling</td> </tr> <tr> <td>Bigtooth Aspen</td> <td>Low</td> <td>Variable</td> <td>Sapling</td> </tr> <tr> <td>Black/Red (Hybrid) Oak</td> <td>Low</td> <td>Variable</td> <td>Sapling</td> </tr> </tbody> </table>		Canopy Species	Density	Avg. Height	Size	Jack Pine	Trace	Variable	Sapling	White Pine	Trace	Variable	Sapling	Red Pine	Trace	Variable	Sapling	Beech	Trace	Variable	Sapling	Red Maple	Low	Variable	Sapling	Bigtooth Aspen	Low	Variable	Sapling	Black/Red (Hybrid) Oak	Low	Variable	Sapling
Canopy Species	% Cover	Size Class	DBH	Age																																																															
Red Maple	25	Pole	6																																																																
Black/Red (Hybrid) Oak	30	Pole	6	37																																																															
Red Pine	10	Pole	8																																																																
White Pine	10	Log/Pole	10																																																																
Bigtooth Aspen	20	Pole	6	37																																																															
Canopy Species	Density	Avg. Height	Size																																																																
Jack Pine	Trace	Variable	Sapling																																																																
White Pine	Trace	Variable	Sapling																																																																
Red Pine	Trace	Variable	Sapling																																																																
Beech	Trace	Variable	Sapling																																																																
Red Maple	Low	Variable	Sapling																																																																
Bigtooth Aspen	Low	Variable	Sapling																																																																
Black/Red (Hybrid) Oak	Low	Variable	Sapling																																																																
89	4139 - Aspen, Mixed Deciduous	Poletimber Well	82.7	36	1-50	N/A	Just converting into pole size trees.																																																												
		<table border="1"> <thead> <tr> <th>Canopy Species</th> <th>% Cover</th> <th>Size Class</th> <th>DBH</th> <th>Age</th> </tr> </thead> <tbody> <tr> <td>Red Maple</td> <td>40</td> <td>Pole/Sapling</td> <td>5</td> <td></td> </tr> <tr> <td>Bigtooth Aspen</td> <td>45</td> <td>Pole/Sapling</td> <td>5</td> <td>36</td> </tr> <tr> <td>Black/Red (Hybrid) Oak</td> <td>10</td> <td>Pole/Sapling</td> <td>5</td> <td></td> </tr> </tbody> </table>		Canopy Species	% Cover	Size Class	DBH	Age	Red Maple	40	Pole/Sapling	5		Bigtooth Aspen	45	Pole/Sapling	5	36	Black/Red (Hybrid) Oak	10	Pole/Sapling	5																																													
Canopy Species	% Cover	Size Class	DBH	Age																																																															
Red Maple	40	Pole/Sapling	5																																																																
Bigtooth Aspen	45	Pole/Sapling	5	36																																																															
Black/Red (Hybrid) Oak	10	Pole/Sapling	5																																																																
90	4191 - Mixed Upland Deciduous with Conifer	Sapling Medium	21.4	6	Immature	N/A	Some small pine was left as residual from the sale. Looked to be slightly more red maple than oak regeneration.																																																												
		<table border="1"> <thead> <tr> <th>Canopy Species</th> <th>% Cover</th> <th>Size Class</th> <th>DBH</th> <th>Age</th> </tr> </thead> <tbody> <tr> <td>White Pine</td> <td>10</td> <td>Pole</td> <td>7</td> <td></td> </tr> <tr> <td>Red Pine</td> <td>10</td> <td>Pole</td> <td>7</td> <td></td> </tr> <tr> <td>Black/Red (Hybrid) Oak</td> <td>30</td> <td>Sapling</td> <td>1</td> <td></td> </tr> <tr> <td>Red Maple</td> <td>35</td> <td>Sapling</td> <td>1</td> <td>6</td> </tr> <tr> <td>Bigtooth Aspen</td> <td>15</td> <td>Sapling</td> <td>1</td> <td></td> </tr> </tbody> </table>		Canopy Species	% Cover	Size Class	DBH	Age	White Pine	10	Pole	7		Red Pine	10	Pole	7		Black/Red (Hybrid) Oak	30	Sapling	1		Red Maple	35	Sapling	1	6	Bigtooth Aspen	15	Sapling	1																																			
Canopy Species	% Cover	Size Class	DBH	Age																																																															
White Pine	10	Pole	7																																																																
Red Pine	10	Pole	7																																																																
Black/Red (Hybrid) Oak	30	Sapling	1																																																																
Red Maple	35	Sapling	1	6																																																															
Bigtooth Aspen	15	Sapling	1																																																																
91	4139 - Aspen, Mixed Deciduous	Poletimber Well	18.6	36	1-50	N/A	Just converting into pole size trees.																																																												
		<table border="1"> <thead> <tr> <th>Canopy Species</th> <th>% Cover</th> <th>Size Class</th> <th>DBH</th> <th>Age</th> </tr> </thead> <tbody> <tr> <td>Red Maple</td> <td>25</td> <td>Pole/Sapling</td> <td>5</td> <td></td> </tr> <tr> <td>Northern Pin Oak</td> <td>15</td> <td>Pole/Sapling</td> <td>5</td> <td></td> </tr> <tr> <td>Red Pine</td> <td>8</td> <td>Pole</td> <td>8</td> <td></td> </tr> <tr> <td>Bigtooth Aspen</td> <td>50</td> <td>Pole/Sapling</td> <td>5</td> <td>36</td> </tr> </tbody> </table>		Canopy Species	% Cover	Size Class	DBH	Age	Red Maple	25	Pole/Sapling	5		Northern Pin Oak	15	Pole/Sapling	5		Red Pine	8	Pole	8		Bigtooth Aspen	50	Pole/Sapling	5	36																																							
Canopy Species	% Cover	Size Class	DBH	Age																																																															
Red Maple	25	Pole/Sapling	5																																																																
Northern Pin Oak	15	Pole/Sapling	5																																																																
Red Pine	8	Pole	8																																																																
Bigtooth Aspen	50	Pole/Sapling	5	36																																																															
92	6120 - Lowland Cedar	Poletimber Well	2.3	107	81-110	N/A																																																													
		<table border="1"> <thead> <tr> <th>Canopy Species</th> <th>% Cover</th> <th>Size Class</th> <th>DBH</th> <th>Age</th> </tr> </thead> <tbody> <tr> <td>Bigtooth Aspen</td> <td>7</td> <td>Pole/Log</td> <td>9</td> <td></td> </tr> <tr> <td>Black Spruce</td> <td>8</td> <td>Pole</td> <td>7</td> <td></td> </tr> <tr> <td>Northern White Cedar</td> <td>60</td> <td>Pole/Log</td> <td>9</td> <td>107</td> </tr> <tr> <td>Balsam Fir</td> <td>20</td> <td>Pole</td> <td>6</td> <td></td> </tr> </tbody> </table>		Canopy Species	% Cover	Size Class	DBH	Age	Bigtooth Aspen	7	Pole/Log	9		Black Spruce	8	Pole	7		Northern White Cedar	60	Pole/Log	9	107	Balsam Fir	20	Pole	6		<table border="1"> <thead> <tr> <th>Canopy Species</th> <th>Density</th> <th>Avg. Height</th> <th>Size</th> </tr> </thead> <tbody> <tr> <td>Balsam Fir</td> <td>Medium</td> <td>Variable</td> <td>Sapling</td> </tr> <tr> <td>Red Maple</td> <td>Low</td> <td>Variable</td> <td>Sapling</td> </tr> <tr> <td>Black Spruce</td> <td>Trace</td> <td>Variable</td> <td>Sapling</td> </tr> </tbody> </table>		Canopy Species	Density	Avg. Height	Size	Balsam Fir	Medium	Variable	Sapling	Red Maple	Low	Variable	Sapling	Black Spruce	Trace	Variable	Sapling																					
Canopy Species	% Cover	Size Class	DBH	Age																																																															
Bigtooth Aspen	7	Pole/Log	9																																																																
Black Spruce	8	Pole	7																																																																
Northern White Cedar	60	Pole/Log	9	107																																																															
Balsam Fir	20	Pole	6																																																																
Canopy Species	Density	Avg. Height	Size																																																																
Balsam Fir	Medium	Variable	Sapling																																																																
Red Maple	Low	Variable	Sapling																																																																
Black Spruce	Trace	Variable	Sapling																																																																



Stand	Level 4 Cover Type	Size Density	Acres	Stand Age	BA Range	Managed Site	General Comments																																		
93	4199 - Other Mixed Upland Deciduous	Sapling Medium	35.3	3	Immature	N/A	Pretty heavy deer browse in this stand.																																		
<table border="1"> <thead> <tr> <th>Canopy Species</th> <th>% Cover</th> <th>Size Class</th> <th>DBH</th> <th>Age</th> </tr> </thead> <tbody> <tr> <td>Red Maple</td> <td>45</td> <td>Sapling</td> <td>1</td> <td>3</td> </tr> <tr> <td>Bigtooth Aspen</td> <td>10</td> <td>Sapling</td> <td>1</td> <td></td> </tr> <tr> <td>Black/Red (Hybrid) Oak</td> <td>35</td> <td>Sapling</td> <td>1</td> <td></td> </tr> </tbody> </table>								Canopy Species	% Cover	Size Class	DBH	Age	Red Maple	45	Sapling	1	3	Bigtooth Aspen	10	Sapling	1		Black/Red (Hybrid) Oak	35	Sapling	1															
Canopy Species	% Cover	Size Class	DBH	Age																																					
Red Maple	45	Sapling	1	3																																					
Bigtooth Aspen	10	Sapling	1																																						
Black/Red (Hybrid) Oak	35	Sapling	1																																						
94	3102 - Grass	Nonstocked	1.2		Unspecified	No	Old landing location.																																		
96	6229 - Mixed lowland shrub	Nonstocked	10.3	0	Unspecified	No	This is more of a seasonal flooding with a small creek running through it. Dead ash dominated by tag alder.																																		
<table border="1"> <thead> <tr> <th>Canopy Species</th> <th>Density</th> <th>Avg. Height</th> <th>Size</th> </tr> </thead> <tbody> <tr> <td>Tag Alder</td> <td>High</td> <td>5 - 10 feet</td> <td>Tall Shrub</td> </tr> </tbody> </table>								Canopy Species	Density	Avg. Height	Size	Tag Alder	High	5 - 10 feet	Tall Shrub																										
Canopy Species	Density	Avg. Height	Size																																						
Tag Alder	High	5 - 10 feet	Tall Shrub																																						
97	4139 - Aspen, Mixed Deciduous	Poletimber Well	5.2	36	1-50	N/A	Just converting into pole size trees.																																		
<table border="1"> <thead> <tr> <th>Canopy Species</th> <th>% Cover</th> <th>Size Class</th> <th>DBH</th> <th>Age</th> </tr> </thead> <tbody> <tr> <td>Red Maple</td> <td>34</td> <td>Pole/Sapling</td> <td>5</td> <td></td> </tr> <tr> <td>Bigtooth Aspen</td> <td>50</td> <td>Pole/Sapling</td> <td>5</td> <td>36</td> </tr> <tr> <td>Black/Red (Hybrid) Oak</td> <td>10</td> <td>Pole/Sapling</td> <td>5</td> <td></td> </tr> </tbody> </table>								Canopy Species	% Cover	Size Class	DBH	Age	Red Maple	34	Pole/Sapling	5		Bigtooth Aspen	50	Pole/Sapling	5	36	Black/Red (Hybrid) Oak	10	Pole/Sapling	5															
Canopy Species	% Cover	Size Class	DBH	Age																																					
Red Maple	34	Pole/Sapling	5																																						
Bigtooth Aspen	50	Pole/Sapling	5	36																																					
Black/Red (Hybrid) Oak	10	Pole/Sapling	5																																						
98	3102 - Grass	Nonstocked	2.5		Unspecified	No	May have been an old landing site.																																		
100	4133 - Aspen, Mixed Pine	Poletimber Medium	22.5	49	1-50	N/A	Poor stocking, low quality, fairly open canopy.																																		
<table border="1"> <thead> <tr> <th>Canopy Species</th> <th>% Cover</th> <th>Size Class</th> <th>DBH</th> <th>Age</th> </tr> </thead> <tbody> <tr> <td>Bigtooth Aspen</td> <td>60</td> <td>Pole</td> <td>6</td> <td>49</td> </tr> <tr> <td>White Pine</td> <td>35</td> <td>Pole</td> <td>8</td> <td></td> </tr> </tbody> </table>								Canopy Species	% Cover	Size Class	DBH	Age	Bigtooth Aspen	60	Pole	6	49	White Pine	35	Pole	8																				
Canopy Species	% Cover	Size Class	DBH	Age																																					
Bigtooth Aspen	60	Pole	6	49																																					
White Pine	35	Pole	8																																						
101	4125 - Black, N. Pin Oak	Sawtimber Well	1.6	87	81-110	N/A	remaining uncut steps																																		
<table border="1"> <thead> <tr> <th>Canopy Species</th> <th>% Cover</th> <th>Size Class</th> <th>DBH</th> <th>Age</th> </tr> </thead> <tbody> <tr> <td>Black/Red (Hybrid) Oak</td> <td>100</td> <td>Log</td> <td>12</td> <td>87</td> </tr> </tbody> </table> <table border="1"> <thead> <tr> <th>Canopy Species</th> <th>Density</th> <th>Avg. Height</th> <th>Size</th> </tr> </thead> <tbody> <tr> <td>Red Maple</td> <td>Medium</td> <td>Variable</td> <td>Sapling</td> </tr> <tr> <td>Red Pine</td> <td>Low</td> <td>Variable</td> <td>Sapling</td> </tr> <tr> <td>Bigtooth Aspen</td> <td>Low</td> <td>Variable</td> <td>Sapling</td> </tr> <tr> <td>Black/Red (Hybrid) Oak</td> <td>Low</td> <td>Variable</td> <td>Sapling</td> </tr> <tr> <td>White Pine</td> <td>Trace</td> <td>Variable</td> <td>Sapling</td> </tr> </tbody> </table>								Canopy Species	% Cover	Size Class	DBH	Age	Black/Red (Hybrid) Oak	100	Log	12	87	Canopy Species	Density	Avg. Height	Size	Red Maple	Medium	Variable	Sapling	Red Pine	Low	Variable	Sapling	Bigtooth Aspen	Low	Variable	Sapling	Black/Red (Hybrid) Oak	Low	Variable	Sapling	White Pine	Trace	Variable	Sapling
Canopy Species	% Cover	Size Class	DBH	Age																																					
Black/Red (Hybrid) Oak	100	Log	12	87																																					
Canopy Species	Density	Avg. Height	Size																																						
Red Maple	Medium	Variable	Sapling																																						
Red Pine	Low	Variable	Sapling																																						
Bigtooth Aspen	Low	Variable	Sapling																																						
Black/Red (Hybrid) Oak	Low	Variable	Sapling																																						
White Pine	Trace	Variable	Sapling																																						
102	4119 - Mixed Northern Hardwoods	Sapling Well	24.0	37	1-50	N/A	Strip cuts																																		
<table border="1"> <thead> <tr> <th>Canopy Species</th> <th>% Cover</th> <th>Size Class</th> <th>DBH</th> <th>Age</th> </tr> </thead> <tbody> <tr> <td>Red Maple</td> <td>65</td> <td>Sapling/Pole</td> <td>4</td> <td>37</td> </tr> <tr> <td>Bigtooth Aspen</td> <td>15</td> <td>Sapling</td> <td>3</td> <td>37</td> </tr> <tr> <td>Black/Red (Hybrid) Oak</td> <td>15</td> <td>Sapling</td> <td>3</td> <td></td> </tr> </tbody> </table>								Canopy Species	% Cover	Size Class	DBH	Age	Red Maple	65	Sapling/Pole	4	37	Bigtooth Aspen	15	Sapling	3	37	Black/Red (Hybrid) Oak	15	Sapling	3															
Canopy Species	% Cover	Size Class	DBH	Age																																					
Red Maple	65	Sapling/Pole	4	37																																					
Bigtooth Aspen	15	Sapling	3	37																																					
Black/Red (Hybrid) Oak	15	Sapling	3																																						



Stand	Level 4 Cover Type	Size Density	Acres	Stand Age	BA Range	Managed Site	General Comments
-------	--------------------	--------------	-------	-----------	----------	--------------	------------------

104 4191 - Mixed Upland Deciduous with Conifer Poletimber Well 22.0 37 1-50 N/A Just starting to convert to pole size trees.

Canopy Species	% Cover	Size Class	DBH	Age
Red Maple	15	Pole	5	
Black/Red (Hybrid) Oak	35	Pole	5	37
White Pine	10	Pole	5	
Jack Pine	15	Pole	7	
Bigtooth Aspen	25	Pole	5	

Canopy Species	Density	Avg. Height	Size
Red Maple	Medium	Variable	Sapling
Black/Red (Hybrid) Oak	Medium	Variable	Sapling

105 4131 - Aspen, Oak Poletimber Well 31.6 24 1-50 N/A Just converting into pole size trees.

Canopy Species	% Cover	Size Class	DBH	Age
Red Maple	8	Pole/Sapling	5	
Black/Red (Hybrid) Oak	30	Pole/Sapling	5	24
Red Pine	7	Pole/Sapling	5	
Bigtooth Aspen	50	Pole/Sapling	5	24

106 4130 - Aspen Sapling Well 8.7 24 Immature N/A About to convert into pole sized trees.

Canopy Species	% Cover	Size Class	DBH	Age
Red Maple	8	Sapling	4	
Bigtooth Aspen	85	Sapling	4	24

107 4125 - Black, N. Pin Oak Sawtimber Well 27.2 81 81-110 N/A Dog hair thick red maple understory.

Canopy Species	% Cover	Size Class	DBH	Age
Black/Red (Hybrid) Oak	98	Log	12	81

Canopy Species	Density	Avg. Height	Size
Red Maple	High	Variable	Sapling
Black/Red (Hybrid) Oak	Medium	Variable	Sapling
Bigtooth Aspen	Low	Variable	Sapling
Beech	Trace	Variable	Sapling
White Pine	Trace	Variable	Sapling

108 42250 - Pine, Oak Sawtimber Well 79.8 88 111-140 N/A Decent oak understory. Good mix of pine and oak overstory. Thinned in 2015.

Canopy Species	% Cover	Size Class	DBH	Age
Northern Pin Oak	37	Log/Pole	10	
Red Pine	60	Log/Pole	12	88

Canopy Species	Density	Avg. Height	Size
Red Maple	Low	Variable	Sapling
Black/Red (Hybrid) Oak	Medium	Variable	Sapling
Red Pine	Trace	Variable	Sapling
Bigtooth Aspen	Trace	Variable	Sapling
Beech	Trace	Variable	Sapling



Stand	Level 4 Cover Type	Size Density	Acres	Stand Age	BA Range	Managed Site	General Comments																																			
109	4133 - Aspen, Mixed Pine	Sapling Well	23.4	26	Immature	N/A	About to convert into pole size trees.																																			
<table border="1"> <thead> <tr> <th>Canopy Species</th> <th>% Cover</th> <th>Size Class</th> <th>DBH</th> <th>Age</th> </tr> </thead> <tbody> <tr> <td>Red Maple</td> <td>10</td> <td>Sapling</td> <td>4</td> <td></td> </tr> <tr> <td>Black/Red (Hybrid) Oak</td> <td>10</td> <td>Sapling</td> <td>4</td> <td></td> </tr> <tr> <td>Red Pine</td> <td>20</td> <td>Sapling</td> <td>3</td> <td></td> </tr> <tr> <td>Bigtooth Aspen</td> <td>60</td> <td>Sapling</td> <td>4</td> <td>26</td> </tr> </tbody> </table>		Canopy Species	% Cover	Size Class	DBH	Age	Red Maple	10	Sapling	4		Black/Red (Hybrid) Oak	10	Sapling	4		Red Pine	20	Sapling	3		Bigtooth Aspen	60	Sapling	4	26	<table border="1"> <thead> <tr> <th>Canopy Species</th> <th>Density</th> <th>Avg. Height</th> <th>Size</th> </tr> </thead> <tbody> <tr> <td>Cherry (spp.)</td> <td>Low</td> <td>< 5 feet</td> <td>Tall Shrub</td> </tr> </tbody> </table>		Canopy Species	Density	Avg. Height	Size	Cherry (spp.)	Low	< 5 feet	Tall Shrub						
Canopy Species	% Cover	Size Class	DBH	Age																																						
Red Maple	10	Sapling	4																																							
Black/Red (Hybrid) Oak	10	Sapling	4																																							
Red Pine	20	Sapling	3																																							
Bigtooth Aspen	60	Sapling	4	26																																						
Canopy Species	Density	Avg. Height	Size																																							
Cherry (spp.)	Low	< 5 feet	Tall Shrub																																							
110	4133 - Aspen, Mixed Pine	Poletimber Well	3.3	86	111-140	N/A	Very steep.																																			
<table border="1"> <thead> <tr> <th>Canopy Species</th> <th>% Cover</th> <th>Size Class</th> <th>DBH</th> <th>Age</th> </tr> </thead> <tbody> <tr> <td>Bigtooth Aspen</td> <td>40</td> <td>Log</td> <td>10</td> <td>86</td> </tr> <tr> <td>Black/Red (Hybrid) Oak</td> <td>40</td> <td>Log</td> <td>10</td> <td>86</td> </tr> <tr> <td>Red Pine</td> <td>20</td> <td>Log/Pole</td> <td>11</td> <td></td> </tr> </tbody> </table>		Canopy Species	% Cover	Size Class	DBH	Age	Bigtooth Aspen	40	Log	10	86	Black/Red (Hybrid) Oak	40	Log	10	86	Red Pine	20	Log/Pole	11		<table border="1"> <thead> <tr> <th>Canopy Species</th> <th>Density</th> <th>Avg. Height</th> <th>Size</th> </tr> </thead> <tbody> <tr> <td>Red Maple</td> <td>Low</td> <td>Variable</td> <td>Sapling</td> </tr> <tr> <td>White Pine</td> <td>Low</td> <td>Variable</td> <td>Sapling</td> </tr> <tr> <td>Black/Red (Hybrid) Oak</td> <td>Low</td> <td>Variable</td> <td>Sapling</td> </tr> </tbody> </table>		Canopy Species	Density	Avg. Height	Size	Red Maple	Low	Variable	Sapling	White Pine	Low	Variable	Sapling	Black/Red (Hybrid) Oak	Low	Variable	Sapling			
Canopy Species	% Cover	Size Class	DBH	Age																																						
Bigtooth Aspen	40	Log	10	86																																						
Black/Red (Hybrid) Oak	40	Log	10	86																																						
Red Pine	20	Log/Pole	11																																							
Canopy Species	Density	Avg. Height	Size																																							
Red Maple	Low	Variable	Sapling																																							
White Pine	Low	Variable	Sapling																																							
Black/Red (Hybrid) Oak	Low	Variable	Sapling																																							
112	3102 - Grass	Nonstocked	9.0		Unspecified	No	Powerline																																			
113	3102 - Grass	Nonstocked	3.0		Unspecified	No	Old landing location.																																			
114	4199 - Other Mixed Upland Deciduous	Sapling Well	62.4	6	Immature	N/A	Scattered pockets of oak poles were left as residuals from harvest. Honeysuckle is present by landing location in the middle of the stand next to the powerline.																																			
<table border="1"> <thead> <tr> <th>Canopy Species</th> <th>% Cover</th> <th>Size Class</th> <th>DBH</th> <th>Age</th> </tr> </thead> <tbody> <tr> <td>Red Oak</td> <td>45</td> <td>Sapling/Pole</td> <td>2</td> <td>6</td> </tr> <tr> <td>Red Maple</td> <td>40</td> <td>Sapling</td> <td>2</td> <td></td> </tr> <tr> <td>Bigtooth Aspen</td> <td>12</td> <td>Sapling</td> <td>2</td> <td></td> </tr> </tbody> </table>		Canopy Species	% Cover	Size Class	DBH	Age	Red Oak	45	Sapling/Pole	2	6	Red Maple	40	Sapling	2		Bigtooth Aspen	12	Sapling	2																						
Canopy Species	% Cover	Size Class	DBH	Age																																						
Red Oak	45	Sapling/Pole	2	6																																						
Red Maple	40	Sapling	2																																							
Bigtooth Aspen	12	Sapling	2																																							
115	3102 - Grass	Nonstocked	3.1		Unspecified	No	Old landing location.																																			
116	4122 - Oak, Pine	Sawtimber Well	38.6	87	81-110	N/A	Has a good oak and red pine understory. Do not harvest to allow oak and red pine to get more established.																																			
<table border="1"> <thead> <tr> <th>Canopy Species</th> <th>% Cover</th> <th>Size Class</th> <th>DBH</th> <th>Age</th> </tr> </thead> <tbody> <tr> <td>Black/Red (Hybrid) Oak</td> <td>65</td> <td>Log/Pole</td> <td>10</td> <td>87</td> </tr> <tr> <td>Red Pine</td> <td>30</td> <td>Log</td> <td>12</td> <td></td> </tr> </tbody> </table>		Canopy Species	% Cover	Size Class	DBH	Age	Black/Red (Hybrid) Oak	65	Log/Pole	10	87	Red Pine	30	Log	12		<table border="1"> <thead> <tr> <th>Canopy Species</th> <th>Density</th> <th>Avg. Height</th> <th>Size</th> </tr> </thead> <tbody> <tr> <td>Red Pine</td> <td>Medium</td> <td>Variable</td> <td>Sapling</td> </tr> <tr> <td>Black/Red (Hybrid) Oak</td> <td>Medium</td> <td>Variable</td> <td>Sapling</td> </tr> <tr> <td>Red Maple</td> <td>Low</td> <td>Variable</td> <td>Sapling</td> </tr> </tbody> </table>		Canopy Species	Density	Avg. Height	Size	Red Pine	Medium	Variable	Sapling	Black/Red (Hybrid) Oak	Medium	Variable	Sapling	Red Maple	Low	Variable	Sapling								
Canopy Species	% Cover	Size Class	DBH	Age																																						
Black/Red (Hybrid) Oak	65	Log/Pole	10	87																																						
Red Pine	30	Log	12																																							
Canopy Species	Density	Avg. Height	Size																																							
Red Pine	Medium	Variable	Sapling																																							
Black/Red (Hybrid) Oak	Medium	Variable	Sapling																																							
Red Maple	Low	Variable	Sapling																																							
117	4130 - Aspen	Sapling Well	20.6	25	Immature	N/A	About to convert into pole size trees.																																			
<table border="1"> <thead> <tr> <th>Canopy Species</th> <th>% Cover</th> <th>Size Class</th> <th>DBH</th> <th>Age</th> </tr> </thead> <tbody> <tr> <td>Bigtooth Aspen</td> <td>80</td> <td>Sapling</td> <td>3</td> <td>25</td> </tr> <tr> <td>Black/Red (Hybrid) Oak</td> <td>15</td> <td>Sapling</td> <td>3</td> <td></td> </tr> </tbody> </table>		Canopy Species	% Cover	Size Class	DBH	Age	Bigtooth Aspen	80	Sapling	3	25	Black/Red (Hybrid) Oak	15	Sapling	3																											
Canopy Species	% Cover	Size Class	DBH	Age																																						
Bigtooth Aspen	80	Sapling	3	25																																						
Black/Red (Hybrid) Oak	15	Sapling	3																																							



Stand	Level 4 Cover Type	Size Density	Acres	Stand Age	BA Range	Managed Site	General Comments																																								
119	6120 - Lowland Cedar	Poletimber Well	11.1	107	81-110	N/A	River runs through the middle of the stand from east to west. Very steep slopes leading into stand.																																								
<table border="1"> <thead> <tr> <th>Canopy Species</th> <th>% Cover</th> <th>Size Class</th> <th>DBH</th> <th>Age</th> </tr> </thead> <tbody> <tr> <td>Bigtooth Aspen</td> <td>7</td> <td>Pole/Log</td> <td>9</td> <td></td> </tr> <tr> <td>Black Spruce</td> <td>8</td> <td>Pole</td> <td>7</td> <td></td> </tr> <tr> <td>Northern White Cedar</td> <td>60</td> <td>Pole/Log</td> <td>9</td> <td>107</td> </tr> <tr> <td>Balsam Fir</td> <td>20</td> <td>Pole</td> <td>6</td> <td></td> </tr> </tbody> </table>		Canopy Species	% Cover	Size Class	DBH	Age	Bigtooth Aspen	7	Pole/Log	9		Black Spruce	8	Pole	7		Northern White Cedar	60	Pole/Log	9	107	Balsam Fir	20	Pole	6		<table border="1"> <thead> <tr> <th>Canopy Species</th> <th>Density</th> <th>Avg. Height</th> <th>Size</th> </tr> </thead> <tbody> <tr> <td>Balsam Fir</td> <td>Medium</td> <td>Variable</td> <td>Sapling</td> </tr> <tr> <td>Red Maple</td> <td>Low</td> <td>Variable</td> <td>Sapling</td> </tr> <tr> <td>Black Spruce</td> <td>Trace</td> <td>Variable</td> <td>Sapling</td> </tr> </tbody> </table>		Canopy Species	Density	Avg. Height	Size	Balsam Fir	Medium	Variable	Sapling	Red Maple	Low	Variable	Sapling	Black Spruce	Trace	Variable	Sapling			
Canopy Species	% Cover	Size Class	DBH	Age																																											
Bigtooth Aspen	7	Pole/Log	9																																												
Black Spruce	8	Pole	7																																												
Northern White Cedar	60	Pole/Log	9	107																																											
Balsam Fir	20	Pole	6																																												
Canopy Species	Density	Avg. Height	Size																																												
Balsam Fir	Medium	Variable	Sapling																																												
Red Maple	Low	Variable	Sapling																																												
Black Spruce	Trace	Variable	Sapling																																												
120	6120 - Lowland Cedar	Sawtimber Well	3.2	115	141-170	N/A	Lots of seeps, small cricks/streams. Random pockets of upland that are all less than a 1/4 acre in size. Lots of deer activity as well. Huge variation in topography in a small area.																																								
<table border="1"> <thead> <tr> <th>Canopy Species</th> <th>% Cover</th> <th>Size Class</th> <th>DBH</th> <th>Age</th> </tr> </thead> <tbody> <tr> <td>Hemlock</td> <td>15</td> <td>Log/Pole</td> <td>10</td> <td></td> </tr> <tr> <td>Northern White Cedar</td> <td>60</td> <td>Log/Pole</td> <td>10</td> <td>115</td> </tr> <tr> <td>Paper Birch</td> <td>15</td> <td>Pole</td> <td>8</td> <td></td> </tr> </tbody> </table>		Canopy Species	% Cover	Size Class	DBH	Age	Hemlock	15	Log/Pole	10		Northern White Cedar	60	Log/Pole	10	115	Paper Birch	15	Pole	8		<table border="1"> <thead> <tr> <th>Canopy Species</th> <th>Density</th> <th>Avg. Height</th> <th>Size</th> </tr> </thead> <tbody> <tr> <td>Balsam Fir</td> <td>Medium</td> <td>Variable</td> <td>Sapling</td> </tr> <tr> <td>Tag Alder</td> <td>Low</td> <td>5 - 10 feet</td> <td>Tall Shrub</td> </tr> </tbody> </table>		Canopy Species	Density	Avg. Height	Size	Balsam Fir	Medium	Variable	Sapling	Tag Alder	Low	5 - 10 feet	Tall Shrub												
Canopy Species	% Cover	Size Class	DBH	Age																																											
Hemlock	15	Log/Pole	10																																												
Northern White Cedar	60	Log/Pole	10	115																																											
Paper Birch	15	Pole	8																																												
Canopy Species	Density	Avg. Height	Size																																												
Balsam Fir	Medium	Variable	Sapling																																												
Tag Alder	Low	5 - 10 feet	Tall Shrub																																												
121	4130 - Aspen	Sapling Medium	7.6	4	Immature	N/A	-cut completed 10/21/15-left hemlock-some conifers and other trees were left at loggers discretion, will not affect regeneration of future cover type (<5 BA)																																								
<table border="1"> <thead> <tr> <th>Canopy Species</th> <th>% Cover</th> <th>Size Class</th> <th>DBH</th> <th>Age</th> </tr> </thead> <tbody> <tr> <td>Red Maple</td> <td>30</td> <td>Sapling</td> <td>1</td> <td></td> </tr> <tr> <td>Bigtooth Aspen</td> <td>70</td> <td>Sapling</td> <td>1</td> <td>4</td> </tr> </tbody> </table>		Canopy Species	% Cover	Size Class	DBH	Age	Red Maple	30	Sapling	1		Bigtooth Aspen	70	Sapling	1	4																															
Canopy Species	% Cover	Size Class	DBH	Age																																											
Red Maple	30	Sapling	1																																												
Bigtooth Aspen	70	Sapling	1	4																																											
123	4199 - Other Mixed Upland Deciduous	Sapling Medium	18.0	3	Immature	N/A																																									
<table border="1"> <thead> <tr> <th>Canopy Species</th> <th>% Cover</th> <th>Size Class</th> <th>DBH</th> <th>Age</th> </tr> </thead> <tbody> <tr> <td>Red Maple</td> <td>50</td> <td>Sapling</td> <td>1</td> <td>3</td> </tr> <tr> <td>Black/Red (Hybrid) Oak</td> <td>35</td> <td>Sapling</td> <td>1</td> <td></td> </tr> <tr> <td>Bigtooth Aspen</td> <td>10</td> <td>Sapling</td> <td>1</td> <td></td> </tr> </tbody> </table>		Canopy Species	% Cover	Size Class	DBH	Age	Red Maple	50	Sapling	1	3	Black/Red (Hybrid) Oak	35	Sapling	1		Bigtooth Aspen	10	Sapling	1																											
Canopy Species	% Cover	Size Class	DBH	Age																																											
Red Maple	50	Sapling	1	3																																											
Black/Red (Hybrid) Oak	35	Sapling	1																																												
Bigtooth Aspen	10	Sapling	1																																												
124	42250 - Pine, Oak	Sawtimber Medium	3.3	88	81-110	N/A	Retention from stand 114																																								
<table border="1"> <thead> <tr> <th>Canopy Species</th> <th>% Cover</th> <th>Size Class</th> <th>DBH</th> <th>Age</th> </tr> </thead> <tbody> <tr> <td>Red Pine</td> <td>60</td> <td>Log</td> <td>12</td> <td>88</td> </tr> <tr> <td>Black/Red (Hybrid) Oak</td> <td>40</td> <td>Log</td> <td>10</td> <td></td> </tr> </tbody> </table>		Canopy Species	% Cover	Size Class	DBH	Age	Red Pine	60	Log	12	88	Black/Red (Hybrid) Oak	40	Log	10		<table border="1"> <thead> <tr> <th>Canopy Species</th> <th>Density</th> <th>Avg. Height</th> <th>Size</th> </tr> </thead> <tbody> <tr> <td>Red Maple</td> <td>Medium</td> <td>Variable</td> <td>Sapling</td> </tr> <tr> <td>Black/Red (Hybrid) Oak</td> <td>Medium</td> <td>Variable</td> <td>Sapling</td> </tr> <tr> <td>Red Pine</td> <td>Low</td> <td>Variable</td> <td>Sapling</td> </tr> </tbody> </table>		Canopy Species	Density	Avg. Height	Size	Red Maple	Medium	Variable	Sapling	Black/Red (Hybrid) Oak	Medium	Variable	Sapling	Red Pine	Low	Variable	Sapling													
Canopy Species	% Cover	Size Class	DBH	Age																																											
Red Pine	60	Log	12	88																																											
Black/Red (Hybrid) Oak	40	Log	10																																												
Canopy Species	Density	Avg. Height	Size																																												
Red Maple	Medium	Variable	Sapling																																												
Black/Red (Hybrid) Oak	Medium	Variable	Sapling																																												
Red Pine	Low	Variable	Sapling																																												
125	42250 - Pine, Oak	Sawtimber Well	33.1	82	81-110	N/A	Some larger 20 inch pine and oak in the stand.																																								
<table border="1"> <thead> <tr> <th>Canopy Species</th> <th>% Cover</th> <th>Size Class</th> <th>DBH</th> <th>Age</th> </tr> </thead> <tbody> <tr> <td>Black/Red (Hybrid) Oak</td> <td>35</td> <td>Log/Pole</td> <td>10</td> <td></td> </tr> <tr> <td>White Pine</td> <td>6</td> <td>Log</td> <td>12</td> <td></td> </tr> <tr> <td>Red Pine</td> <td>55</td> <td>Log/Pole</td> <td>10</td> <td>82</td> </tr> </tbody> </table>		Canopy Species	% Cover	Size Class	DBH	Age	Black/Red (Hybrid) Oak	35	Log/Pole	10		White Pine	6	Log	12		Red Pine	55	Log/Pole	10	82	<table border="1"> <thead> <tr> <th>Canopy Species</th> <th>Density</th> <th>Avg. Height</th> <th>Size</th> </tr> </thead> <tbody> <tr> <td>Red Maple</td> <td>Low</td> <td>Variable</td> <td>Sapling</td> </tr> <tr> <td>Balsam Fir</td> <td>Low</td> <td>Variable</td> <td>Sapling</td> </tr> <tr> <td>White Pine</td> <td>Medium</td> <td>Variable</td> <td>Sapling</td> </tr> <tr> <td>Red Pine</td> <td>Medium</td> <td>Variable</td> <td>Sapling</td> </tr> <tr> <td>Black/Red (Hybrid) Oak</td> <td>Medium</td> <td>Variable</td> <td>Sapling</td> </tr> </tbody> </table>		Canopy Species	Density	Avg. Height	Size	Red Maple	Low	Variable	Sapling	Balsam Fir	Low	Variable	Sapling	White Pine	Medium	Variable	Sapling	Red Pine	Medium	Variable	Sapling	Black/Red (Hybrid) Oak	Medium	Variable	Sapling
Canopy Species	% Cover	Size Class	DBH	Age																																											
Black/Red (Hybrid) Oak	35	Log/Pole	10																																												
White Pine	6	Log	12																																												
Red Pine	55	Log/Pole	10	82																																											
Canopy Species	Density	Avg. Height	Size																																												
Red Maple	Low	Variable	Sapling																																												
Balsam Fir	Low	Variable	Sapling																																												
White Pine	Medium	Variable	Sapling																																												
Red Pine	Medium	Variable	Sapling																																												
Black/Red (Hybrid) Oak	Medium	Variable	Sapling																																												



Stand	Level 4 Cover Type	Size Density	Acres	Stand Age	BA Range	Managed Site	General Comments																																					
126	42210 - Natural Red Pine	Poletimber Poor	14.0	49	1-50	N/A	Bald eagle was seen in roosting in this stand on the edge of stand 110. Could not find a nest.																																					
<table border="1"> <thead> <tr> <th>Canopy Species</th> <th>% Cover</th> <th>Size Class</th> <th>DBH</th> <th>Age</th> </tr> </thead> <tbody> <tr> <td>Red Pine</td> <td>95</td> <td>Pole/Log</td> <td>9</td> <td>49</td> </tr> </tbody> </table>		Canopy Species	% Cover	Size Class	DBH	Age	Red Pine	95	Pole/Log	9	49	<table border="1"> <thead> <tr> <th>Canopy Species</th> <th>Density</th> <th>Avg. Height</th> <th>Size</th> </tr> </thead> <tbody> <tr> <td>Bigtooth Aspen</td> <td>Medium</td> <td>Variable</td> <td>Sapling</td> </tr> <tr> <td>Red Maple</td> <td>Medium</td> <td>Variable</td> <td>Sapling</td> </tr> <tr> <td>Black/Red (Hybrid) Oak</td> <td>Low</td> <td>Variable</td> <td>Sapling</td> </tr> </tbody> </table>		Canopy Species	Density	Avg. Height	Size	Bigtooth Aspen	Medium	Variable	Sapling	Red Maple	Medium	Variable	Sapling	Black/Red (Hybrid) Oak	Low	Variable	Sapling															
Canopy Species	% Cover	Size Class	DBH	Age																																								
Red Pine	95	Pole/Log	9	49																																								
Canopy Species	Density	Avg. Height	Size																																									
Bigtooth Aspen	Medium	Variable	Sapling																																									
Red Maple	Medium	Variable	Sapling																																									
Black/Red (Hybrid) Oak	Low	Variable	Sapling																																									
127	4310 - Pine, Oak Mix	Sawtimber Well	10.4	92	51-80	N/A																																						
<table border="1"> <thead> <tr> <th>Canopy Species</th> <th>% Cover</th> <th>Size Class</th> <th>DBH</th> <th>Age</th> </tr> </thead> <tbody> <tr> <td>White Pine</td> <td>15</td> <td>Log</td> <td>10</td> <td></td> </tr> <tr> <td>Red Pine</td> <td>40</td> <td>Log</td> <td>12</td> <td>92</td> </tr> <tr> <td>Black/Red (Hybrid) Oak</td> <td>30</td> <td>Log/Pole</td> <td>10</td> <td></td> </tr> <tr> <td>Bigtooth Aspen</td> <td>7</td> <td>Pole</td> <td>6</td> <td></td> </tr> </tbody> </table>		Canopy Species	% Cover	Size Class	DBH	Age	White Pine	15	Log	10		Red Pine	40	Log	12	92	Black/Red (Hybrid) Oak	30	Log/Pole	10		Bigtooth Aspen	7	Pole	6		<table border="1"> <thead> <tr> <th>Canopy Species</th> <th>Density</th> <th>Avg. Height</th> <th>Size</th> </tr> </thead> <tbody> <tr> <td>Black/Red (Hybrid) Oak</td> <td>Low</td> <td>Variable</td> <td>Sapling</td> </tr> <tr> <td>Red Pine</td> <td>Low</td> <td>Variable</td> <td>Sapling</td> </tr> <tr> <td>Red Maple</td> <td>High</td> <td>Variable</td> <td>Sapling</td> </tr> </tbody> </table>		Canopy Species	Density	Avg. Height	Size	Black/Red (Hybrid) Oak	Low	Variable	Sapling	Red Pine	Low	Variable	Sapling	Red Maple	High	Variable	Sapling
Canopy Species	% Cover	Size Class	DBH	Age																																								
White Pine	15	Log	10																																									
Red Pine	40	Log	12	92																																								
Black/Red (Hybrid) Oak	30	Log/Pole	10																																									
Bigtooth Aspen	7	Pole	6																																									
Canopy Species	Density	Avg. Height	Size																																									
Black/Red (Hybrid) Oak	Low	Variable	Sapling																																									
Red Pine	Low	Variable	Sapling																																									
Red Maple	High	Variable	Sapling																																									
128	3302 - Low Density Conifer Trees	Nonstocked	2.2	0	Unspecified	No	Has scotch pine encroaching in on this opening. Lots of deer activity here as well.																																					
		<table border="1"> <thead> <tr> <th>Canopy Species</th> <th>Density</th> <th>Avg. Height</th> <th>Size</th> </tr> </thead> <tbody> <tr> <td>Scotch Pine</td> <td>Medium</td> <td>Variable</td> <td>Sapling</td> </tr> <tr> <td>Jack Pine</td> <td>Low</td> <td>Variable</td> <td>Sapling</td> </tr> <tr> <td>Red Pine</td> <td>Medium</td> <td>Variable</td> <td>Sapling</td> </tr> <tr> <td>White Pine</td> <td>Low</td> <td>Variable</td> <td>Sapling</td> </tr> </tbody> </table>		Canopy Species	Density	Avg. Height	Size	Scotch Pine	Medium	Variable	Sapling	Jack Pine	Low	Variable	Sapling	Red Pine	Medium	Variable	Sapling	White Pine	Low	Variable	Sapling																					
Canopy Species	Density	Avg. Height	Size																																									
Scotch Pine	Medium	Variable	Sapling																																									
Jack Pine	Low	Variable	Sapling																																									
Red Pine	Medium	Variable	Sapling																																									
White Pine	Low	Variable	Sapling																																									
129	4133 - Aspen, Mixed Pine	Sawtimber Well	10.3	90	51-80	N/A	Dense balsam, heavier to conifer and birch closer to the river as well as very steep slopes to the river.																																					
<table border="1"> <thead> <tr> <th>Canopy Species</th> <th>% Cover</th> <th>Size Class</th> <th>DBH</th> <th>Age</th> </tr> </thead> <tbody> <tr> <td>Red Maple</td> <td>10</td> <td>Pole/Log</td> <td>9</td> <td></td> </tr> <tr> <td>Paper Birch</td> <td>10</td> <td>Pole</td> <td>7</td> <td></td> </tr> <tr> <td>Bigtooth Aspen</td> <td>50</td> <td>Log</td> <td>12</td> <td>90</td> </tr> <tr> <td>White Pine</td> <td>20</td> <td>Pole</td> <td>7</td> <td></td> </tr> </tbody> </table>		Canopy Species	% Cover	Size Class	DBH	Age	Red Maple	10	Pole/Log	9		Paper Birch	10	Pole	7		Bigtooth Aspen	50	Log	12	90	White Pine	20	Pole	7		<table border="1"> <thead> <tr> <th>Canopy Species</th> <th>Density</th> <th>Avg. Height</th> <th>Size</th> </tr> </thead> <tbody> <tr> <td>Balsam Fir</td> <td>High</td> <td>Variable</td> <td>Sapling</td> </tr> <tr> <td>White Pine</td> <td>Medium</td> <td>Variable</td> <td>Sapling</td> </tr> <tr> <td>Beech</td> <td>Trace</td> <td>Variable</td> <td>Sapling</td> </tr> </tbody> </table>		Canopy Species	Density	Avg. Height	Size	Balsam Fir	High	Variable	Sapling	White Pine	Medium	Variable	Sapling	Beech	Trace	Variable	Sapling
Canopy Species	% Cover	Size Class	DBH	Age																																								
Red Maple	10	Pole/Log	9																																									
Paper Birch	10	Pole	7																																									
Bigtooth Aspen	50	Log	12	90																																								
White Pine	20	Pole	7																																									
Canopy Species	Density	Avg. Height	Size																																									
Balsam Fir	High	Variable	Sapling																																									
White Pine	Medium	Variable	Sapling																																									
Beech	Trace	Variable	Sapling																																									
130	6112 - Lowland Aspen	Sawtimber Well	12.2	79	81-110	N/A	Upland type in center of stand and lowland on northern and southern edge of the stand.																																					
<table border="1"> <thead> <tr> <th>Canopy Species</th> <th>% Cover</th> <th>Size Class</th> <th>DBH</th> <th>Age</th> </tr> </thead> <tbody> <tr> <td>Quaking Aspen</td> <td>40</td> <td>Log</td> <td>11</td> <td>79</td> </tr> <tr> <td>Red Maple</td> <td>30</td> <td>Log/Pole</td> <td>10</td> <td></td> </tr> <tr> <td>Paper Birch</td> <td>20</td> <td>Pole</td> <td>8</td> <td></td> </tr> </tbody> </table>		Canopy Species	% Cover	Size Class	DBH	Age	Quaking Aspen	40	Log	11	79	Red Maple	30	Log/Pole	10		Paper Birch	20	Pole	8		<table border="1"> <thead> <tr> <th>Canopy Species</th> <th>Density</th> <th>Avg. Height</th> <th>Size</th> </tr> </thead> <tbody> <tr> <td>Balsam Fir</td> <td>Full</td> <td>Variable</td> <td>Sapling</td> </tr> </tbody> </table>		Canopy Species	Density	Avg. Height	Size	Balsam Fir	Full	Variable	Sapling													
Canopy Species	% Cover	Size Class	DBH	Age																																								
Quaking Aspen	40	Log	11	79																																								
Red Maple	30	Log/Pole	10																																									
Paper Birch	20	Pole	8																																									
Canopy Species	Density	Avg. Height	Size																																									
Balsam Fir	Full	Variable	Sapling																																									
131	6112 - Lowland Aspen	Poletimber Medium	10.2	78	51-80	N/A	Too wet to harvest. Aspen is falling out.																																					
<table border="1"> <thead> <tr> <th>Canopy Species</th> <th>% Cover</th> <th>Size Class</th> <th>DBH</th> <th>Age</th> </tr> </thead> <tbody> <tr> <td>Red Maple</td> <td>40</td> <td>Pole</td> <td>7</td> <td>78</td> </tr> <tr> <td>Paper Birch</td> <td>15</td> <td>Pole</td> <td>7</td> <td></td> </tr> <tr> <td>Quaking Aspen</td> <td>40</td> <td>Pole</td> <td>8</td> <td>78</td> </tr> </tbody> </table>		Canopy Species	% Cover	Size Class	DBH	Age	Red Maple	40	Pole	7	78	Paper Birch	15	Pole	7		Quaking Aspen	40	Pole	8	78	<table border="1"> <thead> <tr> <th>Canopy Species</th> <th>Density</th> <th>Avg. Height</th> <th>Size</th> </tr> </thead> <tbody> <tr> <td>Balsam Fir</td> <td>High</td> <td>Variable</td> <td>Sapling</td> </tr> <tr> <td>Tag Alder</td> <td>High</td> <td>5 - 10 feet</td> <td>Tall Shrub</td> </tr> <tr> <td>Red Maple</td> <td>Medium</td> <td>Variable</td> <td>Sapling</td> </tr> </tbody> </table>		Canopy Species	Density	Avg. Height	Size	Balsam Fir	High	Variable	Sapling	Tag Alder	High	5 - 10 feet	Tall Shrub	Red Maple	Medium	Variable	Sapling					
Canopy Species	% Cover	Size Class	DBH	Age																																								
Red Maple	40	Pole	7	78																																								
Paper Birch	15	Pole	7																																									
Quaking Aspen	40	Pole	8	78																																								
Canopy Species	Density	Avg. Height	Size																																									
Balsam Fir	High	Variable	Sapling																																									
Tag Alder	High	5 - 10 feet	Tall Shrub																																									
Red Maple	Medium	Variable	Sapling																																									
132	500 - Water	Nonstocked	1.0	0	Unspecified	No	River/creek																																					



Stand	Level 4 Cover Type	Size Density	Acres	Stand Age	BA Range	Managed Site	General Comments																																					
135	6117 - Lowland Deciduous, Mixed Coniferous	Sawtimber Medium	15.5	78	51-80	N/A	Transition zone into a lowland. Very steep in spots and wet. Pit and mound characteristics as well in the flat parts.																																					
<table border="1"> <thead> <tr> <th>Canopy Species</th> <th>% Cover</th> <th>Size Class</th> <th>DBH</th> <th>Age</th> </tr> </thead> <tbody> <tr> <td>Red Maple</td> <td>20</td> <td>Pole/Log</td> <td>9</td> <td></td> </tr> <tr> <td>Paper Birch</td> <td>20</td> <td>Log/Pole</td> <td>10</td> <td></td> </tr> <tr> <td>Bigtooth Aspen</td> <td>35</td> <td>Log/Pole</td> <td>10</td> <td>78</td> </tr> <tr> <td>Balsam Fir</td> <td>20</td> <td>Pole</td> <td>8</td> <td></td> </tr> </tbody> </table>		Canopy Species	% Cover	Size Class	DBH	Age	Red Maple	20	Pole/Log	9		Paper Birch	20	Log/Pole	10		Bigtooth Aspen	35	Log/Pole	10	78	Balsam Fir	20	Pole	8		<table border="1"> <thead> <tr> <th>Canopy Species</th> <th>Density</th> <th>Avg. Height</th> <th>Size</th> </tr> </thead> <tbody> <tr> <td>Red Maple</td> <td>Low</td> <td>Variable</td> <td>Sapling</td> </tr> <tr> <td>Balsam Fir</td> <td>High</td> <td>Variable</td> <td>Sapling</td> </tr> </tbody> </table>		Canopy Species	Density	Avg. Height	Size	Red Maple	Low	Variable	Sapling	Balsam Fir	High	Variable	Sapling				
Canopy Species	% Cover	Size Class	DBH	Age																																								
Red Maple	20	Pole/Log	9																																									
Paper Birch	20	Log/Pole	10																																									
Bigtooth Aspen	35	Log/Pole	10	78																																								
Balsam Fir	20	Pole	8																																									
Canopy Species	Density	Avg. Height	Size																																									
Red Maple	Low	Variable	Sapling																																									
Balsam Fir	High	Variable	Sapling																																									
136	6113 - Lowland Maple	Poletimber Poor	20.0	68	1-50	N/A	Next to the Ocqueoc river. All ash is dead. Very wet.																																					
<table border="1"> <thead> <tr> <th>Canopy Species</th> <th>% Cover</th> <th>Size Class</th> <th>DBH</th> <th>Age</th> </tr> </thead> <tbody> <tr> <td>Red Maple</td> <td>75</td> <td>Pole</td> <td>8</td> <td>68</td> </tr> <tr> <td>Quaking Aspen</td> <td>15</td> <td>Pole</td> <td>6</td> <td></td> </tr> </tbody> </table>		Canopy Species	% Cover	Size Class	DBH	Age	Red Maple	75	Pole	8	68	Quaking Aspen	15	Pole	6		<table border="1"> <thead> <tr> <th>Canopy Species</th> <th>Density</th> <th>Avg. Height</th> <th>Size</th> </tr> </thead> <tbody> <tr> <td>Tag Alder</td> <td>High</td> <td>5 - 10 feet</td> <td>Tall Shrub</td> </tr> <tr> <td>Balsam Fir</td> <td>Low</td> <td>Variable</td> <td>Sapling</td> </tr> <tr> <td>Red Maple</td> <td>Low</td> <td>Variable</td> <td>Sapling</td> </tr> </tbody> </table>		Canopy Species	Density	Avg. Height	Size	Tag Alder	High	5 - 10 feet	Tall Shrub	Balsam Fir	Low	Variable	Sapling	Red Maple	Low	Variable	Sapling										
Canopy Species	% Cover	Size Class	DBH	Age																																								
Red Maple	75	Pole	8	68																																								
Quaking Aspen	15	Pole	6																																									
Canopy Species	Density	Avg. Height	Size																																									
Tag Alder	High	5 - 10 feet	Tall Shrub																																									
Balsam Fir	Low	Variable	Sapling																																									
Red Maple	Low	Variable	Sapling																																									
137	4319 - Mixed Upland Forest	Sawtimber Well	6.4	76	51-80	N/A	Transition zone into the Ocqueoc River. Very steep.																																					
<table border="1"> <thead> <tr> <th>Canopy Species</th> <th>% Cover</th> <th>Size Class</th> <th>DBH</th> <th>Age</th> </tr> </thead> <tbody> <tr> <td>Quaking Aspen</td> <td>50</td> <td>Log</td> <td>12</td> <td>76</td> </tr> <tr> <td>Balsam Fir</td> <td>35</td> <td>Pole</td> <td>9</td> <td></td> </tr> <tr> <td>Northern White Cedar</td> <td>15</td> <td>Pole</td> <td>7</td> <td></td> </tr> </tbody> </table>		Canopy Species	% Cover	Size Class	DBH	Age	Quaking Aspen	50	Log	12	76	Balsam Fir	35	Pole	9		Northern White Cedar	15	Pole	7		<table border="1"> <thead> <tr> <th>Canopy Species</th> <th>Density</th> <th>Avg. Height</th> <th>Size</th> </tr> </thead> <tbody> <tr> <td>Red Maple</td> <td>Low</td> <td>Variable</td> <td>Sapling</td> </tr> <tr> <td>Balsam Fir</td> <td>Medium</td> <td>< 5 feet</td> <td>Sapling</td> </tr> </tbody> </table>		Canopy Species	Density	Avg. Height	Size	Red Maple	Low	Variable	Sapling	Balsam Fir	Medium	< 5 feet	Sapling									
Canopy Species	% Cover	Size Class	DBH	Age																																								
Quaking Aspen	50	Log	12	76																																								
Balsam Fir	35	Pole	9																																									
Northern White Cedar	15	Pole	7																																									
Canopy Species	Density	Avg. Height	Size																																									
Red Maple	Low	Variable	Sapling																																									
Balsam Fir	Medium	< 5 feet	Sapling																																									
138	500 - Water	Nonstocked	4.9	0	Unspecified	No	Ocqueoc River.																																					
139	4130 - Aspen	Poletimber Well	5.5	33	81-110	N/A																																						
<table border="1"> <thead> <tr> <th>Canopy Species</th> <th>% Cover</th> <th>Size Class</th> <th>DBH</th> <th>Age</th> </tr> </thead> <tbody> <tr> <td>Red Maple</td> <td>20</td> <td>Pole</td> <td>6</td> <td></td> </tr> <tr> <td>Quaking Aspen</td> <td>75</td> <td>Pole</td> <td>7</td> <td>33</td> </tr> </tbody> </table>		Canopy Species	% Cover	Size Class	DBH	Age	Red Maple	20	Pole	6		Quaking Aspen	75	Pole	7	33	<table border="1"> <thead> <tr> <th>Canopy Species</th> <th>Density</th> <th>Avg. Height</th> <th>Size</th> </tr> </thead> <tbody> <tr> <td>Balsam Fir</td> <td>Low</td> <td>Variable</td> <td>Sapling</td> </tr> </tbody> </table>		Canopy Species	Density	Avg. Height	Size	Balsam Fir	Low	Variable	Sapling																		
Canopy Species	% Cover	Size Class	DBH	Age																																								
Red Maple	20	Pole	6																																									
Quaking Aspen	75	Pole	7	33																																								
Canopy Species	Density	Avg. Height	Size																																									
Balsam Fir	Low	Variable	Sapling																																									
141	6112 - Lowland Aspen	Sapling Well	26.0	13	Immature	N/A	EAB sale. Some areas have bad rutting that are still present.																																					
<table border="1"> <thead> <tr> <th>Canopy Species</th> <th>% Cover</th> <th>Size Class</th> <th>DBH</th> <th>Age</th> </tr> </thead> <tbody> <tr> <td>Red Maple</td> <td>10</td> <td>Sapling</td> <td>2</td> <td></td> </tr> <tr> <td>Quaking Aspen</td> <td>85</td> <td>Sapling</td> <td>2</td> <td>13</td> </tr> </tbody> </table>		Canopy Species	% Cover	Size Class	DBH	Age	Red Maple	10	Sapling	2		Quaking Aspen	85	Sapling	2	13																												
Canopy Species	% Cover	Size Class	DBH	Age																																								
Red Maple	10	Sapling	2																																									
Quaking Aspen	85	Sapling	2	13																																								
142	6112 - Lowland Aspen	Poletimber Medium	8.7	64	51-80	N/A	Retention pockets from sale in stand 50.																																					
<table border="1"> <thead> <tr> <th>Canopy Species</th> <th>% Cover</th> <th>Size Class</th> <th>DBH</th> <th>Age</th> </tr> </thead> <tbody> <tr> <td>Red Maple</td> <td>10</td> <td>Pole</td> <td>9</td> <td></td> </tr> <tr> <td>Quaking Aspen</td> <td>55</td> <td>Pole</td> <td>9</td> <td>64</td> </tr> <tr> <td>Balsam Fir</td> <td>15</td> <td>Pole</td> <td>8</td> <td></td> </tr> <tr> <td>Black Spruce</td> <td>15</td> <td>Pole</td> <td>9</td> <td></td> </tr> </tbody> </table>		Canopy Species	% Cover	Size Class	DBH	Age	Red Maple	10	Pole	9		Quaking Aspen	55	Pole	9	64	Balsam Fir	15	Pole	8		Black Spruce	15	Pole	9		<table border="1"> <thead> <tr> <th>Canopy Species</th> <th>Density</th> <th>Avg. Height</th> <th>Size</th> </tr> </thead> <tbody> <tr> <td>Balsam Fir</td> <td>Medium</td> <td>Variable</td> <td>Sapling</td> </tr> <tr> <td>Tag Alder</td> <td>Low</td> <td>5 - 10 feet</td> <td>Tall Shrub</td> </tr> <tr> <td>Red Maple</td> <td>Low</td> <td>Variable</td> <td>Sapling</td> </tr> </tbody> </table>		Canopy Species	Density	Avg. Height	Size	Balsam Fir	Medium	Variable	Sapling	Tag Alder	Low	5 - 10 feet	Tall Shrub	Red Maple	Low	Variable	Sapling
Canopy Species	% Cover	Size Class	DBH	Age																																								
Red Maple	10	Pole	9																																									
Quaking Aspen	55	Pole	9	64																																								
Balsam Fir	15	Pole	8																																									
Black Spruce	15	Pole	9																																									
Canopy Species	Density	Avg. Height	Size																																									
Balsam Fir	Medium	Variable	Sapling																																									
Tag Alder	Low	5 - 10 feet	Tall Shrub																																									
Red Maple	Low	Variable	Sapling																																									



Stand	Level 4 Cover Type	Size Density	Acres	Stand Age	BA Range	Managed Site	General Comments																															
144	4110 - Sugar Maple Association	Sawtimber Medium	13.4	87	51-80	N/A	single tree selection to 73 res. BA completed 10/01/15 left area to N untreated due to small vernal ponds and unique pit and mound terrain Almost completely sugar maple residual left.																															
<table border="1"> <thead> <tr> <th>Canopy Species</th> <th>% Cover</th> <th>Size Class</th> <th>DBH</th> <th>Age</th> </tr> </thead> <tbody> <tr> <td>Sugar Maple</td> <td>98</td> <td>Log</td> <td>12</td> <td>87</td> </tr> </tbody> </table>		Canopy Species	% Cover	Size Class	DBH	Age	Sugar Maple	98	Log	12	87	<table border="1"> <thead> <tr> <th>Canopy Species</th> <th>Density</th> <th>Avg. Height</th> <th>Size</th> </tr> </thead> <tbody> <tr> <td>Beech</td> <td>Low</td> <td>Variable</td> <td>Sapling</td> </tr> <tr> <td>Ironwood</td> <td>Low</td> <td>Variable</td> <td>Sapling</td> </tr> <tr> <td>Red Maple</td> <td>Trace</td> <td>Variable</td> <td>Sapling</td> </tr> </tbody> </table>		Canopy Species	Density	Avg. Height	Size	Beech	Low	Variable	Sapling	Ironwood	Low	Variable	Sapling	Red Maple	Trace	Variable	Sapling									
Canopy Species	% Cover	Size Class	DBH	Age																																		
Sugar Maple	98	Log	12	87																																		
Canopy Species	Density	Avg. Height	Size																																			
Beech	Low	Variable	Sapling																																			
Ironwood	Low	Variable	Sapling																																			
Red Maple	Trace	Variable	Sapling																																			
145	3102 - Grass	Nonstocked	0.4	0	Unspecified	No	Old landing location.																															
146	4125 - Black, N. Pin Oak	Sawtimber Well	2.9	87	81-110	N/A	Transition zone into lowland. Very steep!																															
<table border="1"> <thead> <tr> <th>Canopy Species</th> <th>% Cover</th> <th>Size Class</th> <th>DBH</th> <th>Age</th> </tr> </thead> <tbody> <tr> <td>Black/Red (Hybrid) Oak</td> <td>75</td> <td>Log</td> <td>11</td> <td>87</td> </tr> <tr> <td>Bigtooth Aspen</td> <td>15</td> <td>Log</td> <td>10</td> <td></td> </tr> </tbody> </table>		Canopy Species	% Cover	Size Class	DBH	Age	Black/Red (Hybrid) Oak	75	Log	11	87	Bigtooth Aspen	15	Log	10		<table border="1"> <thead> <tr> <th>Canopy Species</th> <th>Density</th> <th>Avg. Height</th> <th>Size</th> </tr> </thead> <tbody> <tr> <td>Red Maple</td> <td>Medium</td> <td>Variable</td> <td>Sapling</td> </tr> <tr> <td>Black/Red (Hybrid) Oak</td> <td>Low</td> <td>Variable</td> <td>Sapling</td> </tr> <tr> <td>White Pine</td> <td>Low</td> <td>Variable</td> <td>Sapling</td> </tr> </tbody> </table>		Canopy Species	Density	Avg. Height	Size	Red Maple	Medium	Variable	Sapling	Black/Red (Hybrid) Oak	Low	Variable	Sapling	White Pine	Low	Variable	Sapling				
Canopy Species	% Cover	Size Class	DBH	Age																																		
Black/Red (Hybrid) Oak	75	Log	11	87																																		
Bigtooth Aspen	15	Log	10																																			
Canopy Species	Density	Avg. Height	Size																																			
Red Maple	Medium	Variable	Sapling																																			
Black/Red (Hybrid) Oak	Low	Variable	Sapling																																			
White Pine	Low	Variable	Sapling																																			
147	122 - Road/Parking Lot	Nonstocked	0.8		Unspecified	No	Cheboygan Plains hwy																															
148	122 - Road/Parking Lot	Nonstocked	0.9	0	Unspecified	No	US-23																															