



# Compartment Review Presentation

Atlanta Forest Management Unit

Compartment 54066

Entry Year 2026

Acreage: 1,790

County: Montmorency

Management Area: Presque Isle Lake and Till Plains

**Stand Examiner:** Richard Barber

**Legal Description:**

T32N, R02E, Sec. 24, 25 & 26

**Identified Planning Goals:**

Balance age class distribution.

**Soil and topography:**

Compartment 66 is generally flat to gently rolling. Total topographic change is about 50-60 feet. The northern two-thirds slope toward a central wetland corridor. This conifer dominated corridor is a high swamp. The north end forms the headwater of Tomahawk Creek (Black River Watershed) while the south end forms a tributary of the North Branch of the Thunder Bay River (Thunder Bay River Watershed.)

Soils are muck and slightly decomposed plant material in the wetlands, sands and loamy sands on the uplands. Habitat types outside of the central lowland corridor are mostly PARVHa and PARVVb, with AFO in the hardwood stands.

**Ownership Patterns, Development, and Land Use in and Around the Compartment:**

Surrounding lands are mostly other state forest land. There are some adjacent small-tract (5-10 acres) private parcels, some of which appear to be year-round residences.

**Unique Natural Features:**

No Unique Natural Features known.

**Archeological, Historical, and Cultural Features:**

No Archeological, Historical, or Cultural Features known.

**Special Management Designations or Considerations:**

None.

**Watershed and Fisheries Considerations:**

Tomahawk Creek is an SCA for cold water stream. It feeds the Black River, an SCA for high priority trout stream.

**Wildlife Habitat Considerations:**

The primary focus of wildlife habitat management will be to address the habitat requirements identified for the listed featured species found in this compartment. These species include ruffed grouse, black bear, and white-tailed deer. Based on the selected featured species, some of the most significant wildlife management issues in the management area are the maintenance of young forest, the retention of large, over-mature trees and snags and the maintenance and expansion of hard mast and mesic conifer components.

**Mineral Resource and Development Concerns and/or Restrictions**

No known potential exists for commercial production of metallic minerals in this part of the state. No known active sand/gravel operations exist in the area. There may be potential for sand & gravel in the compartment on the uplands, but it might be too far from populated areas (markets) to have much economic potential beyond use by the county road commission or DNR for local road maintenance. In addition, any sand & gravel development would need to avoid oil & gas facilities. The compartment is on the northern edge of the Antrim Shale gas play. The Antrim Shale is thinning in this area and potential for productive wells is lower. Furthermore, the Antrim gas play is generally in decline; new wells are not being drilled and more Antrim wells are being plugged and abandoned. State-owned mineral rights in the southern end of the compartment are currently leased and held by Antrim production units. No known potential exists for oil & gas from other known producing formations.

**Vehicle Access:**

Access is good.

**Survey Needs:**

Survey corners appear to be adequate for proposed operations.

**Recreational Facilities and Opportunities:**

ORV trails and MCCCT are found here. A snowmobile trail does double duty as an ORV route.

**Fire Protection:**

Hillman VFD and MDNR Atlanta.

**Additional Compartment Information:**

The following reports from the Inventory are attached:

- Total Acres by Cover Type and Age Class**
- Cover Type by Harvest Method**
- Proposed Treatments – No Limiting Factors**
- Proposed Treatments – With Limiting Factors**
- Stand Details (Forested and Nonforested)**
- Dedicated and Proposed Special Conservation Areas**
- Site Condition Details**

The following information is displayed, where pertinent, on the attached compartment maps:

- Base feature information, stand boundaries, cover types, and numbers**
- Proposed treatments**
- Site condition boundaries**
- Details on the road access system**

# Cover Type & Treatments Map

Compartment: 54066  
 T32N, R2E, Sec: 24, 25, 36  
 County: Montmorency  
 Unit: Atlanta  
 Mgmt Area: Presque Isle Lake and Till Plains  
 YOE: 2026  
 Acres: 1790.3 GIS Calculated  
 Examiner: Richard Barber  
 Map Revised: 09/09/2024  
 Map Phase: Web Post

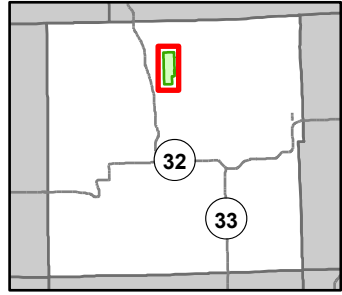

- Berms
- Gate
- Survey Grade Corners
- Remonumented Section Corners
- ORV Trails
- ORV Routes
- Snowmobile Trails
- Designated Hiking Trails
- Designated Multi-Use Trails
- Designated ATV Trails
- Designated ORV Route
- Designated Snowmobile Trails
- Michigan Cross Country Cycle Trail (MCCCT)
- DNR - Secondary Forest Road
- DNR - Forest Access Route
- Federal / State / County - Paved Road
- County - Gravel Road
- Private - Dirt / Gravel Road
- Intermittent Stream
- Lake/Pond
- Perennial River
- Pipeline
- Powerline
- Lakes and Rivers
- Compartment Boundary
- Clearcut (w/Reserves)
- Thinning (Crown, Low, Systematic)
- Regeneration Survey
- Site Prep
- 411 - Northern Hardwood
- 412 - Oak Types
- 413 - Aspen Types
- 419 - Mixed Upland Deciduous
- 422 - Natural Pines
- 423 - Other Upland Conifers
- 430 - Upland Mixed Forest
- 611 - Lowland Deciduous Forest
- 612 - Lowland Coniferous Forest
- 613 - Lowland Mixed Forest
- 122 - Roads/Parking Lot
- 310 - Herbaceous Openland
- 320 - Upland Shrub
- 330 - Low Density Trees
- 500 - Water
- 622 - Lowland Shrub

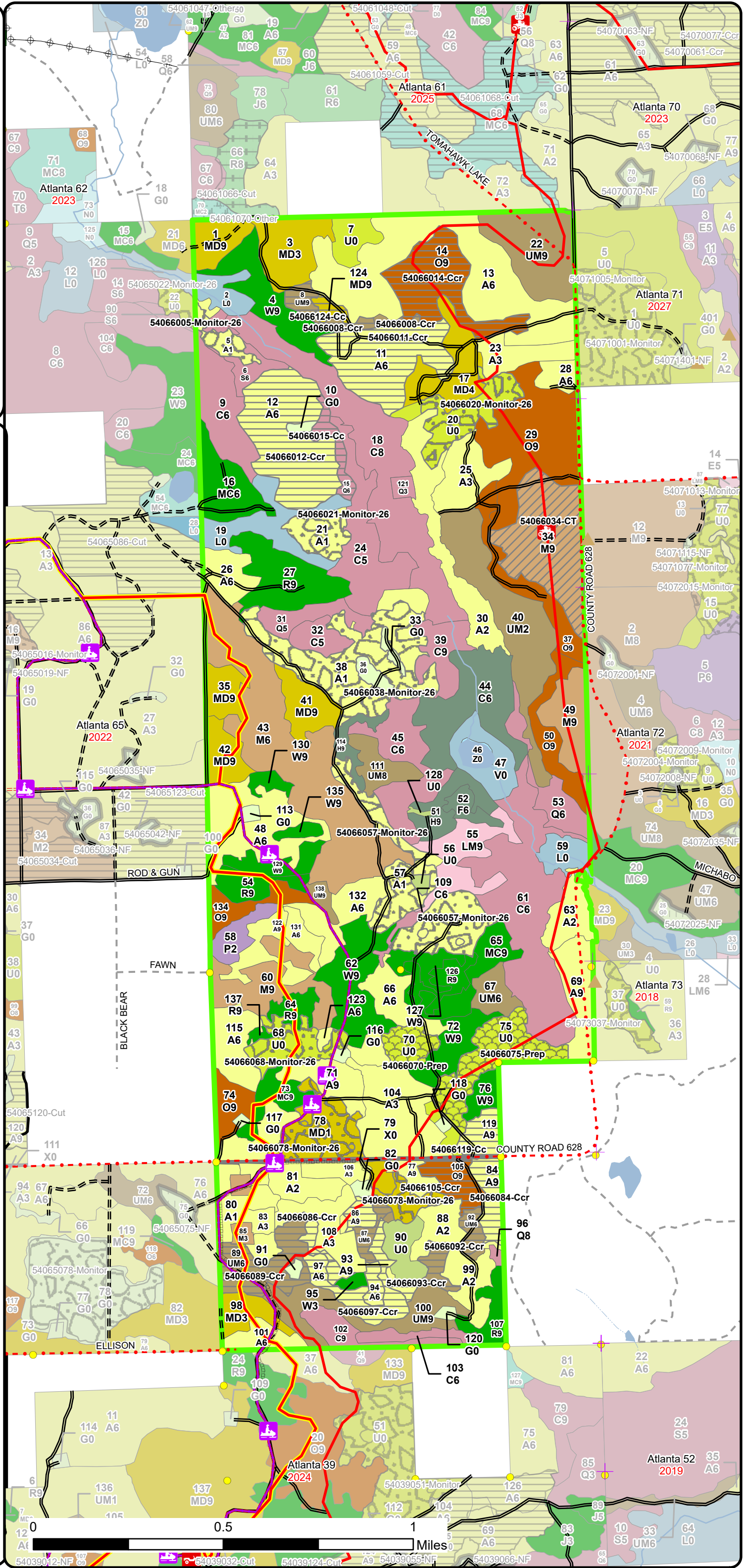

# Stand Boundary Map

Compartment: 54066  
 T32N, R2E, Sec: 24, 25, 36  
 County: Montmorency  
 Unit: Atlanta  
 Mgmt Area: Presque Isle Lake and Till Plains  
 YOE: 2026  
 Acres: 1790.3 GIS Calculated  
 Examiner: Richard Barber  
 Map Revised: 09/09/2024  
 Map Phase: Web Post

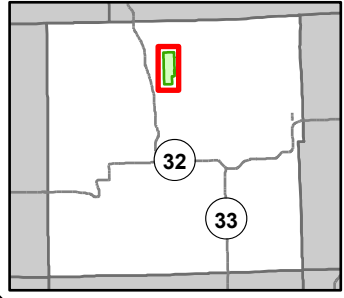

- Berms
- Gate
- Survey Grade Corners
- Remonumented Section Corners
- ORV Trails
- ORV Routes
- Snowmobile Trails
- Designated Hiking Trails
- Designated Multi-Use Trails
- Designated ATV Trails
- Designated ORV Route
- Designated Snowmobile Trails
- Michigan Cross Country Cycle Trail (MCCCT)
- DNR - Secondary Forest Road
- DNR - Forest Access Route
- Federal / State / County - Paved Road
- County - Gravel Road
- Private - Dirt / Gravel Road
- Intermittent Stream
- Lake/Pond
- Perennial River
- Pipeline
- Powerline
- Lakes and Rivers
- Compartment Boundary
- Stand Boundaries
- 411 - Northern Hardwood
- 412 - Oak Types
- 413 - Aspen Types
- 419 - Mixed Upland Deciduous
- 422 - Natural Pines
- 423 - Other Upland Conifers
- 430 - Upland Mixed Forest
- 611 - Lowland Deciduous Forest
- 612 - Lowland Coniferous Forest
- 613 - Lowland Mixed Forest
- 122 - Roads/Parking Lot
- 310 - Herbaceous Openland
- 320 - Upland Shrub
- 330 - Low Density Trees
- 500 - Water
- 622 - Lowland Shrub
- State Forests

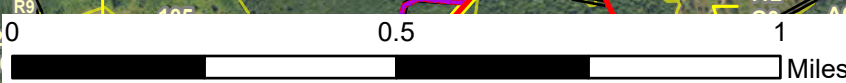
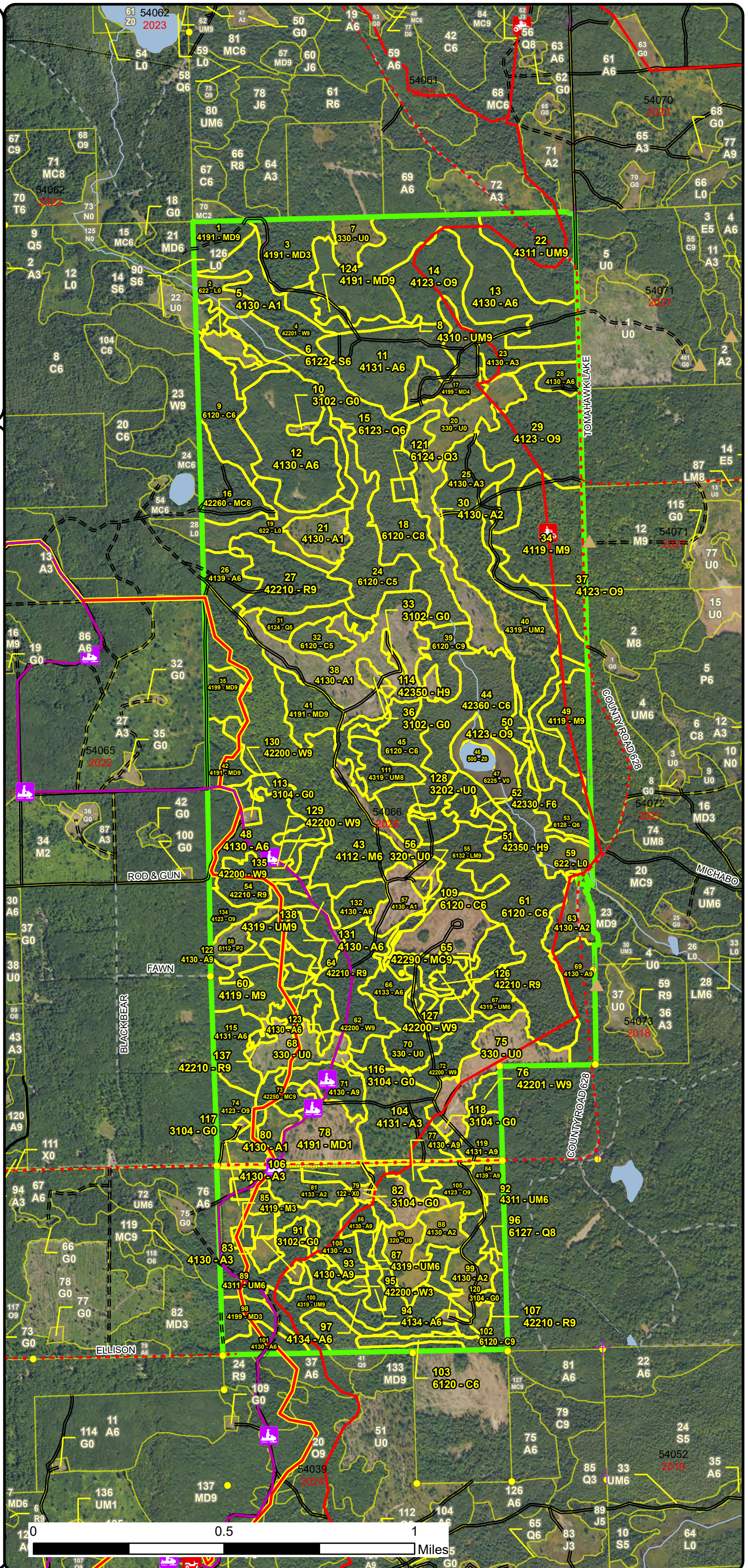

# Special Conservation Areas & Site Conditions Map

Compartment: 54066  
 T32N, R2E, Sec: 24, 25, 36  
 County: Montmorency  
 Unit: Atlanta  
 Mgmt Area: Presque Isle Lake and Till Plains  
 YOE: 2026  
 Acres: 1790.3 GIS Calculated  
 Examiner: Richard Barber  
 Map Revised: 09/09/2024  
 Map Phase: Web Post

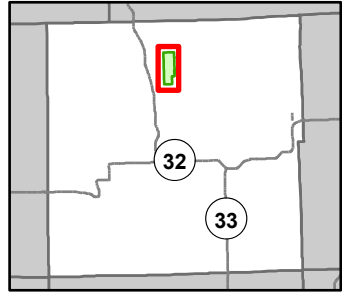

- Berms
  - Gate
  - Survey Grade Corners
  - Re monumented Section Corners
  - ORV Trails
  - ORV Routes
  - Snowmobile Trails
  - Designated Hiking Trails
  - Designated Multi-Use Trails
  - Designated ATV Trails
  - Designated ORV Route
  - Designated Snowmobile Trails
  - Michigan Cross Country Cycle Trail (MCCCT)
  - DNR - Secondary Forest Road
  - DNR - Forest Access Route
  - Federal / State / County - Paved Road
  - County - Gravel Road
  - Private - Dirt / Gravel Road
  - Intermittent Stream
  - Lake/Pond
  - Perennial River
  - Pipeline
  - Powerline
  - Lakes and Rivers
  - Compartment Boundary
  - Available w/ Constraints
  - Unavailable
- 5B: Maintain for regeneration purposes

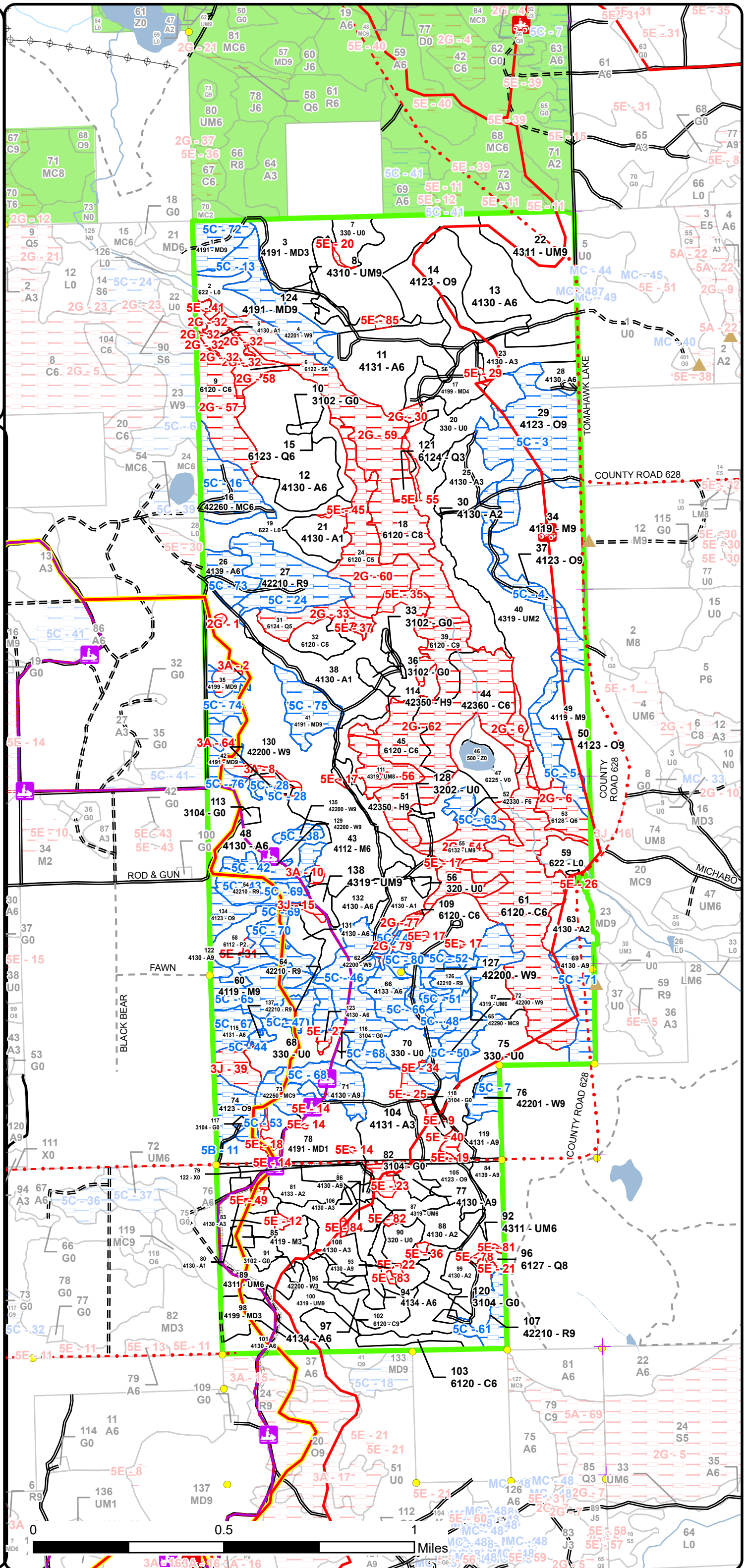

Miles

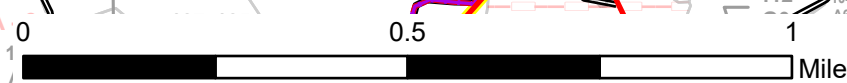

Report 1 – Total Acres by Cover Type and Age Class

Atlanta Mgt. Unit  
Richard Barber: Examiner

Compartment 66 Year of Entry 2026



Age Class

	Non-Forest	0-9	10-19	20-29	30-39	40-49	50-59	60-69	70-79	80-89	90-99	100-109	110-119	120-129	130-139	140-149	150+	Uneven-Aged	Total
Aspen	0	124	19	25	105	35	105	69	0	0	7	0	0	0	0	0	0	96	585
Bog	12	0	0	0	0	0	0	0	0	0	0	0	0	0	0	0	0	0	12
Cedar	0	0	0	0	0	0	0	0	0	0	22	2	0	0	0	230	0	0	254
Hemlock	0	0	0	0	0	0	0	0	0	0	5	11	0	0	0	0	0	0	16
Herbaceous Openland	13	0	0	0	0	0	0	0	0	0	0	0	0	0	0	0	0	0	13
Low-Density Trees	74	0	0	0	0	0	0	0	0	0	0	0	0	0	0	0	0	0	74
Lowland Aspen/Balsam Poplar	0	8	0	0	0	0	0	0	0	0	0	0	0	0	0	0	0	0	8
Lowland Conifers	0	0	0	0	2	0	0	0	0	18	9	1	0	0	0	0	0	0	30
Lowland Mixed Forest	0	0	0	0	0	0	0	0	0	0	0	0	0	0	0	18	0	0	18
Lowland Shrub	33	0	0	0	0	0	0	0	0	0	0	0	0	0	0	0	0	0	33
Lowland Spruce/Fir	0	0	0	0	0	0	0	0	0	7	0	0	0	0	0	0	0	0	7
Mixed Upland Deciduous	0	29	0	0	27	0	18	0	0	10	33	0	0	0	0	0	0	0	117
Natural Mixed Pines	0	0	0	0	0	0	17	0	0	0	0	13	9	0	0	0	0	0	38
Northern Hardwood	0	0	0	4	0	0	0	0	0	0	76	54	22	0	0	0	0	0	156
Oak	0	0	0	0	0	0	0	0	0	0	9	104	0	9	0	0	0	0	122
Red Pine	0	0	0	0	0	0	0	0	0	0	0	16	30	8	0	0	0	0	54
Upland Mixed Forest	0	0	0	39	0	7	28	31	0	0	12	8	22	0	0	0	0	0	147
Upland Shrub	11	0	0	0	0	0	0	0	0	0	0	0	0	0	0	0	0	0	11
Upland Spruce/Fir	0	0	0	0	0	0	0	5	0	0	0	0	0	0	0	0	0	0	5
Urban	5	0	0	0	0	0	0	0	0	0	0	0	0	0	0	0	0	0	5
Water	3	0	0	0	0	0	0	0	0	0	0	0	0	0	0	0	0	0	3
White Pine	0	0	2	0	14	0	0	0	0	0	5	50	12	0	0	0	0	0	83
<b>Total</b>	<b>151</b>	<b>161</b>	<b>21</b>	<b>68</b>	<b>148</b>	<b>42</b>	<b>168</b>	<b>105</b>	<b>0</b>	<b>35</b>	<b>178</b>	<b>259</b>	<b>95</b>	<b>17</b>	<b>0</b>	<b>248</b>	<b>0</b>	<b>96</b>	<b>1791</b>



## Report 2 – Treatment Summary

Atlanta Mgt. Unit

Year of Entry: 2026

Acres of Harvest

Compartment 66

Total Compartment Acres: 1,790

Commercial Harvest - 235  
 Harvests with Site Condition - 0  
 Next Step Harvest - 4  
 Habitat Cut - 4

### Cover Type by Harvest Method

	Clearcut	Selection	Patch Clearcut	Seed Tree	Shelterwood	Thinning	Overstory Removal	Salvage	Other	Total Acres
Aspen	115	0	0	0	0	0	0	0	0	115
Lowland Conifers	6	0	0	0	0	0	0	0	0	6
Mixed Upland Deciduous	3	0	0	0	0	0	0	0	0	3
Northern Hardwood	0	0	0	0	0	39	0	0	0	39
Oak	36	0	0	0	0	0	0	0	0	36
Upland Mixed Forest	37	0	0	0	0	0	0	0	0	37
<b>Total</b>	<b>196</b>	<b>0</b>	<b>0</b>	<b>0</b>	<b>0</b>	<b>39</b>	<b>0</b>	<b>0</b>	<b>0</b>	<b>235</b>

### Proposed and Next Step Treatments by Method

	Harvest	Site Prep	Planting	Seeding	Burning	Pesticide	Monitoring	Other	Non-Forest Mgt.	Total Acres
Current	235	31	0	0	0	150	0	0	0	416
Next Step	5	0	31	0	0	31	285	24	0	375
<b>Total</b>	<b>240</b>	<b>31</b>	<b>31</b>	<b>0</b>	<b>0</b>	<b>31</b>	<b>435</b>	<b>24</b>	<b>0</b>	<b>791</b>



S  
t  
a  
n  
d

Treatment Name	Acres	Stand CoverType	Size Density	Stand Age	BA Range	Treatment Type	Treatment Method	Cover Type Objective	Age Structure	Habitat Cut
----------------	-------	-----------------	--------------	-----------	----------	----------------	------------------	----------------------	---------------	-------------

**Proposed Treatments:**

<b>8</b>	<b>54066008-Ccr</b>	7.14310 - Pine, Oak Mix	Sawtimber Well	101	81-110	Harvest	Clearcut with Retention	4319 - Mixed Upland Forest	Even-Aged	No
<p><u>Prescription</u> Clearcut with retention. Location is pre-defined on map. Use grouse spec 5.2.4.4, 12" minimum diameter fully merchantable tree, one per two acres. Prefer a hardwood species such as oak or maple or if no hardwoods present, a red or white pine. Protect oak and white pine regeneration. Stack slash on oak stumps, to hide from deer, elk.</p> <p><u>Next Step</u> Monitoring, Natural Regen (Intermediate)</p> <p><u>Treatments:</u></p> <p><u>Acceptable</u> oak, pine, maple, spruce, fir.</p> <p><u>Regen:</u></p> <p><u>Other</u></p> <p><u>Comment:</u></p> <p><u>Site Condition:</u></p> <p><u>Proposed Start Date:</u> 10/1 /2025</p>										
<b>11</b>	<b>54066011-Ccr</b>	32.9 4131 - Aspen, Oak	Poletimber Well	51	81-110	Harvest	Clearcut with Retention	413 - Aspen	Even-Aged	No
<p><u>Prescription</u> Clearcut with retention. Retain 3 to 10 percent of treatment area in one or more patches. Location(s) will be determined during sale prep and will be representative of the treatment's species overall mix. Use hare/grouse spec 5.2.4.7, 12" minimum diameter fully merchantable tree, one per two acres. Root ball should remain intact, crown touching ground.</p> <p><u>Next Step</u> Monitoring, Natural Regen (Re-Inventory)</p> <p><u>Treatments:</u></p> <p><u>Acceptable</u> Aspen, oak, pine, maple, spruce, fir.</p> <p><u>Regen:</u></p> <p><u>Other</u></p> <p><u>Comment:</u></p> <p><u>Site Condition:</u></p> <p><u>Proposed Start Date:</u> 10/1 /2025</p>										
<b>12</b>	<b>54066012-Ccr</b>	41.4 4130 - Aspen	Poletimber Well	51	Unspecified	Harvest	Clearcut with Retention	413 - Aspen	Even-Aged	No
<p><u>Prescription</u> Clearcut with retention. Retain 3 to 10 percent of treatment area in one or more patches. Location(s) will be determined during sale prep and will be representative of the treatment's species overall mix. Use hare/grouse spec 5.2.4.7, 12" minimum diameter fully merchantable tree, one per two acres. Root ball should remain intact, crown touching ground.</p> <p><u>Next Step</u> Monitoring, Natural Regen (Re-Inventory)</p> <p><u>Treatments:</u></p> <p><u>Acceptable</u> Aspen, maple, oak, fir, birch, pine.</p> <p><u>Regen:</u></p> <p><u>Other</u> Use current, standard trail specs for safety and infrastructure protection while accessing the sale.</p> <p><u>Comment:</u></p> <p><u>Site Condition:</u></p> <p><u>Proposed Start Date:</u> 10/1 /2025</p>										





S  
t  
a  
n  
d

Treatment ID	Treatment Name	Acres	Stand CoverType	Size Density	Stand Age	BA Range	Treatment Type	Treatment Method	Cover Type Objective	Age Structure	Habitat Cut
14	54066014-Ccr	27.2	4123 - Red Oak	Sawtimber Well	103	51-80	Harvest	Clearcut with Retention	4319 - Mixed Upland Forest	Even-Aged	No
<p><u>Prescription</u> Clearcut with retention, leave all red pine. Consider leaving retention along ORV trail in windfirm patches that include white pine. Add grouse spec. Stack slash on oak stumps, to hide from deer, elk. Use 2-inch diameter spec.</p> <p><u>Specs:</u></p> <p><u>Next Step</u> Monitoring, Natural Regen (Intermediate)</p> <p><u>Treatments:</u></p> <p><u>Acceptable Regen:</u> maple, pine, oak, aspen, fir. Will accept less than medium stocking density.</p> <p><u>Other Comment:</u> Use current, standard trail specs for safety and infrastructure protection.</p> <p><u>Site Condition:</u></p> <p><u>Proposed Start Date:</u> 10/1 /2025</p>											
15	54066015-Cc	5.7	6123 - Lowland Fir	Poletimber Well	83		Harvest	Clearcut	613 - Lowland Mixed Forest	Even-Aged	No
<p><u>Prescription</u> Clearcut where operable. Not leaving retention due to small stand size. Use hare/grouse spec 5.2.4.7, 12" minimum diameter fully merchantable tree, one per two acres. Root ball should remain intact, crown touching ground.</p> <p><u>Specs:</u></p> <p><u>Next Step</u> Monitoring, Natural Regen (Re-Inventory)</p> <p><u>Treatments:</u></p> <p><u>Acceptable Regen:</u> spruce, fir, maple, aspen</p> <p><u>Other Comment:</u></p> <p><u>Site Condition:</u></p> <p><u>Proposed Start Date:</u> 10/1 /2025</p>											
20	54066020-Monitor-26	16.6	330 - Low-Density Trees	Nonstocked	0	Unspecified	Monitoring	Natural Regen (Intermediate)	413 - Aspen	Even-Aged	No
<p><u>Prescription</u> Look for trees.</p> <p><u>Specs:</u></p> <p><u>Next Step</u></p> <p><u>Treatments:</u></p> <p><u>Acceptable Regen:</u> Acceptable regeneration is any combination of aspen, red maple, red pine, oak, aspen, spruce, fir, jack pine, or white pine resulting in a medium or well stocked stand.</p> <p><u>Other Comment:</u></p> <p><u>Site Condition:</u></p> <p><u>Proposed Start Date:</u> 10/1 /2025</p>											
34	54066034-CT	39.0	4119 - Mixed Northern Hardwoods	Sawtimber Well	102	111-140	Harvest	Crown Thinning	411 - Northern Hardwood	Even-Aged	No
<p><u>Prescription</u> Reduce to 80 BA, releasing best tree in place. Shortwood only, no feller-bunchers. Stack slash on oak and maple stumps, to hide from deer, elk. Do not mark--and do not mark trees adjacent to--hemlock, paper birch or cedar. Leave some maple and oak of declining vigor or poor form for future snag creation.</p> <p><u>Specs:</u></p> <p><u>Next Step</u></p> <p><u>Treatments:</u></p> <p><u>Acceptable Regen:</u></p> <p><u>Other Comment:</u> Use current, standard trail specs for safety and infrastructure protection.</p> <p><u>Site Condition:</u></p> <p><u>Proposed Start Date:</u> 10/1 /2025</p>											



S  
t  
a  
n  
d

Treatment ID	Treatment Name	Acres	Stand CoverType	Size Density	Stand Age	BA Range	Treatment Type	Treatment Method	Cover Type Objective	Age Structure	Habitat Cut
84	54066084-Ccr	8.6	4139 - Aspen, Mixed Deciduous	Sawtimber Well	61	81-110	Harvest	Clearcut with Retention	413 - Aspen	Even-Aged	No
<p><u>Prescription</u> Clearcut with retention, location is pre-defined on map. Leave all red pine. Use grouse spec 5.2.4.4, 12" minimum diameter fully merchantable tree, one per two acres. Prefer a hardwood species such as oak or maple or if no hardwoods present, a red or white pine.</p> <p><u>Specs:</u></p> <p><u>Next Step</u> Monitoring, Natural Regen (Re-Inventory)</p> <p><u>Treatments:</u></p> <p><u>Acceptable</u> Aspen, oak, pine, maple, spruce, fir.</p> <p><u>Regen:</u></p> <p><u>Other</u></p> <p><u>Comment:</u></p> <p><u>Site Condition:</u></p> <p><u>Proposed Start Date:</u> 10/1 /2025</p>											
86	54066086-Ccr	5.6	4130 - Aspen	Sawtimber Well	60		Harvest	Clearcut with Retention	413 - Aspen	Even-Aged	No
<p><u>Prescription</u> Clearcut with retention. Location is pre-defined on map. Use grouse spec 5.2.4.4, 12" minimum diameter fully merchantable tree, one per two acres. Prefer a hardwood species such as oak or maple or if no hardwoods present, a red or white pine.</p> <p><u>Specs:</u></p> <p><u>Next Step</u> Monitoring, Natural Regen (Re-Inventory)</p> <p><u>Treatments:</u></p> <p><u>Acceptable</u> Aspen, oak, pine, maple, spruce, fir.</p> <p><u>Regen:</u></p> <p><u>Other</u> Use current, standard trail specs for safety and infrastructure protection.</p> <p><u>Comment:</u></p> <p><u>Site Condition:</u></p> <p><u>Proposed Start Date:</u> 10/1 /2025</p>											
87	54066087-Ccr	3.8	4319 - Mixed Upland Forest	Poletimber Well	60	81-110	Harvest	Clearcut with Retention	4139 - Aspen, Mixed Deciduous	Even-Aged	No
<p><u>Prescription</u> Clearcut with retention. Location is pre-defined on map. Use grouse spec 5.2.4.4, 12" minimum diameter fully merchantable tree, one per two acres. Prefer a hardwood species such as oak or maple or if no hardwoods present, a red or white pine.</p> <p><u>Specs:</u></p> <p><u>Next Step</u> Monitoring, Natural Regen (Re-Inventory)</p> <p><u>Treatments:</u></p> <p><u>Acceptable</u> Aspen, oak, pine, maple, spruce, fir.</p> <p><u>Regen:</u></p> <p><u>Other</u> Use current, standard trail specs for safety and infrastructure protection.</p> <p><u>Comment:</u></p> <p><u>Site Condition:</u></p> <p><u>Proposed Start Date:</u> 10/1 /2025</p>											
89	54066089-Ccr	18.1	4311 - Pine, Aspen Mix	Poletimber Well	60	81-110	Harvest	Clearcut with Retention	4319 - Mixed Upland Forest	Even-Aged	No
<p><u>Prescription</u> Clearcut with retention. Retain 3 to 10 percent of treatment area in one or more patches containing white pine. Shortwood only, no feller-buncher. Cut no white oak and protect all oak regeneration. Add grouse spec.</p> <p><u>Specs:</u></p> <p><u>Next Step</u> Monitoring, Natural Regen (Re-Inventory)</p> <p><u>Treatments:</u></p> <p><u>Acceptable</u> Aspen, oak, pine, maple, spruce, fir.</p> <p><u>Regen:</u></p> <p><u>Other</u> Use current, standard trail specs for safety and infrastructure protection. Also, consider placing retention in windfirm patches along trails.</p> <p><u>Comment:</u></p> <p><u>Site Condition:</u></p> <p><u>Proposed Start Date:</u> 10/1 /2025</p>											



S  
t  
a  
n  
d

Treatment Name	Acres	Stand CoverType	Size Density	Stand Age	BA Range	Treatment Type	Treatment Method	Cover Type Objective	Age Structure	Habitat Cut
----------------	-------	-----------------	--------------	-----------	----------	----------------	------------------	----------------------	---------------	-------------

<b>92</b>	<b>54066092-Ccr</b>	8.3	4311 - Pine, Aspen Mix	Poletimber Well	60	81-110	Harvest	Clearcut with Retention	413 - Aspen	Even-Aged	No
-----------	---------------------	-----	------------------------	-----------------	----	--------	---------	-------------------------	-------------	-----------	----

Prescription Specs: Clearcut with retention. Location is pre-defined on map. Use grouse spec 5.2.4.4, 12" minimum diameter fully merchantable tree, one per two acres. Prefer a hardwood species such as oak or maple or if no hardwoods present, a red or white pine.

Next Step Treatments: Monitoring, Natural Regen (Re-Inventory)

Acceptable Regen: Aspen, oak, pine, maple, spruce, fir.

Other Comment:

Site Condition:

Proposed Start Date: 10/1 /2025

<b>93</b>	<b>54066093-Ccr</b>	4.0	4130 - Aspen	Sawtimber Well	60	Unspecified	Harvest	Clearcut with Retention	413 - Aspen	Even-Aged	No
-----------	---------------------	-----	--------------	----------------	----	-------------	---------	-------------------------	-------------	-----------	----

Prescription Specs: Clearcut with retention. Location is pre-defined on map. Use grouse spec 5.2.4.4, 12" minimum diameter fully merchantable tree, one per two acres. Prefer a hardwood species such as oak or maple or if no hardwoods present, a red or white pine.

Next Step Treatments: Monitoring, Natural Regen (Re-Inventory)

Acceptable Regen: Aspen, oak, pine, maple, spruce, fir.

Other Comment: Use current, standard trail specs for safety and infrastructure protection.

Site Condition:

Proposed Start Date: 10/1 /2025

<b>94</b>	<b>54066094-Cc</b>	4.5	4134 - Aspen, Spruce/Fir	Poletimber Well	60	Unspecified	Harvest	Clearcut	413 - Aspen	Even-Aged	No
-----------	--------------------	-----	--------------------------	-----------------	----	-------------	---------	----------	-------------	-----------	----

Prescription Specs: Clearcut. No retention due to small size. Use grouse spec 5.2.4.4, 12" minimum diameter fully merchantable tree, one per two acres. Prefer a hardwood species such as oak or maple or if no hardwoods present, a red or white pine. Mark to leave one large white pine per acre where available.

Next Step Treatments: Harvest, Clearcut

Acceptable Regen: Aspen, oak, pine, maple, spruce, fir.

Other Comment: Use current, standard trail specs for safety and infrastructure protection.

Site Condition:

Proposed Start Date: 10/1 /2025

<b>97</b>	<b>54066097-Ccr</b>	10.4	4134 - Aspen, Spruce/Fir	Poletimber Well	60	51-80	Harvest	Clearcut with Retention	413 - Aspen	Even-Aged	No
-----------	---------------------	------	--------------------------	-----------------	----	-------	---------	-------------------------	-------------	-----------	----

Prescription Specs: Clearcut with retention. Retain 3 to 10 percent of treatment area in one or more patches. Location(s) will be determined during sale prep and will be representative of the treatment's species overall mix. Use grouse spec 5.2.4.7, 12" minimum diameter fully merchantable tree, one per two acres.

Next Step Treatments: Monitoring, Natural Regen (Re-Inventory)

Acceptable Regen: Aspen, oak, pine, maple, spruce, fir.

Other Comment:

Site Condition:

Proposed Start Date: 10/1 /2025



Standard

Standard	Treatment Name	Acres	Stand CoverType	Size Density	Stand Age	BA Range	Treatment Type	Treatment Method	Cover Type Objective	Age Structure	Habitat Cut
105	54066105-Ccr	9.0	4123 - Red Oak	Sawtimber Well	97	111-140	Harvest	Clearcut with Retention	4199 - Other Mixed Upland Deciduous	Even-Aged	No
<p><u>Prescription</u> Clearcut with retention. Retention will include wind firm clump of white pine. Stack slash on oak stumps, to hide from deer, elk. Use grouse</p> <p><u>Specs:</u> spec 5.2.4.4, 12" minimum diameter fully merchantable tree, one per two acres. Prefer a hardwood species such as oak or maple or if no hardwoods present, a red or white pine.</p> <p><u>Next Step</u> Monitoring, Natural Regen (Intermediate)</p> <p><u>Treatments:</u></p> <p><u>Acceptable</u> Oak, aspen, maple, fir, birch, pine. Will accept less than medium stocking density.</p> <p><u>Regen:</u></p> <p><u>Other</u></p> <p><u>Comment:</u></p> <p><u>Site Condition:</u></p> <p><u>Proposed Start Date:</u> 10/1 /2025</p>											
119	54066119-Cc	7.1	4131 - Aspen, Oak	Sawtimber Well	97	51-80	Harvest	Clearcut	413 - Aspen	Even-Aged	No
<p><u>Prescription</u> Clearcut. No retention due to small size. Use grouse spec 5.2.4.4, 12" minimum diameter fully merchantable tree, one per two acres. Prefer</p> <p><u>Specs:</u> a hardwood species such as oak or maple or if no hardwoods present, a red or white pine.</p> <p><u>Next Step</u> Monitoring, Natural Regen (Re-Inventory)</p> <p><u>Treatments:</u></p> <p><u>Acceptable</u> Aspen, oak, pine, maple, spruce, fir.</p> <p><u>Regen:</u></p> <p><u>Other</u></p> <p><u>Comment:</u></p> <p><u>Site Condition:</u></p> <p><u>Proposed Start Date:</u> 10/1 /2025</p>											
124	54066124-Cc	2.6	4191 - Mixed Upland Deciduous with Conifer	Sawtimber Well	99	81-110	Harvest	Clearcut	4199 - Other Mixed Upland Deciduous	Even-Aged	No
<p><u>Prescription</u> Clearcut. No retention due to small size. Use grouse spec 5.2.4.4, 12" minimum diameter fully merchantable tree, one per two acres. Prefer</p> <p><u>Specs:</u> a hardwood species such as oak or maple or if no hardwoods present, a red or white pine.</p> <p><u>Next Step</u> Monitoring, Natural Regen (Intermediate)</p> <p><u>Treatments:</u></p> <p><u>Acceptable</u> maple, pine, oak. Will accept less than medium stocking density.</p> <p><u>Regen:</u></p> <p><u>Other</u></p> <p><u>Comment:</u></p> <p><u>Site Condition:</u></p> <p><u>Proposed Start Date:</u> 10/1 /2025</p>											

**Approved Treatments:**

5	54066005-Monitor-26	5.6	4130 - Aspen	Sapling Poor	3	Immature	Monitoring	Natural Regen (Intermediate)	413 - Aspen	Even-Aged	No
<p><u>Prescription</u> Look for trees.</p> <p><u>Specs:</u></p> <p><u>Next Step</u></p> <p><u>Treatments:</u></p> <p><u>Acceptable</u> Acceptable regeneration is any combination of aspen, red maple, red pine, oak, aspen, spruce, fir, jack pine, or white pine resulting in a medium or well stocked stand.</p> <p><u>Regen:</u></p> <p><u>Other</u> Percent to Treat = 100%</p> <p><u>Comment:</u></p>											



S  
t  
a  
n  
d

Treatment Name	Acres	Stand CoverType	Size Density	Stand Age	BA Range	Treatment Type	Treatment Method	Cover Type Objective	Age Structure	Habitat Cut
----------------	-------	-----------------	--------------	-----------	----------	----------------	------------------	----------------------	---------------	-------------

Site Condition:

Proposed Start Date: 10/1 /2025

21	54066021-Monitor-26	9.5	4130 - Aspen	Sapling Poor	3	Immature	Monitoring	Natural Regen (Intermediate)	4199 - Other Mixed Upland Deciduous	Even-Aged	No
----	---------------------	-----	--------------	--------------	---	----------	------------	------------------------------	-------------------------------------	-----------	----

Prescription Look for trees.

Specs:

Next Step

Treatments:

Acceptable Regen: Acceptable regeneration is any combination of aspen, red maple, red pine, oak, aspen, spruce, fir, jack pine, or white pine resulting in a medium or well stocked stand.

Other Comment: Percent to Treat = 100%

Site Condition:

Proposed Start Date: 10/1 /2025

38	54066038-Monitor-26	43.4	4130 - Aspen	Sapling Poor	2	Immature	Monitoring	Natural Regen (Intermediate)	4319 - Mixed Upland Forest	Even-Aged	No
----	---------------------	------	--------------	--------------	---	----------	------------	------------------------------	----------------------------	-----------	----

Prescription Look for trees.

Specs:

Next Step

Treatments:

Acceptable Regen: Acceptable regeneration is any combination of red maple, spruce, cedar, aspen/poplar, fir, or white pine resulting in a medium or well stocked stand.

Other Comment: Percent to Treat = 100%

Site Condition:

Proposed Start Date: 10/1 /2025

57	54066057-Monitor-26	36.0	4130 - Aspen	Sapling Poor	1	Immature	Monitoring	Natural Regen (Intermediate)	413 - Aspen	Even-Aged	No
----	---------------------	------	--------------	--------------	---	----------	------------	------------------------------	-------------	-----------	----

Prescription Look for trees.

Specs:

Next Step

Treatments:

Acceptable Regen: Medium to fully stocked aspen with any mix of red maple, oak, white pine, red pine, or jack pine.

Other Comment:

Percent to Treat = 100%

Comment:

Site Condition:

Proposed Start Date: 10/1 /2025



S  
t  
a  
n  
d

Treatment Name	Acres	Stand CoverType	Size Density	Stand Age	BA Range	Treatment Type	Treatment Method	Cover Type Objective	Age Structure	Habitat Cut
<b>68 54066068-Monitor-26</b>	13.7	330 - Low-Density Trees	Nonstocked	0		Monitoring	Natural Regen (Intermediate)	413 - Aspen	Even-Aged	No
<p><u>Prescription</u> Look for trees.  <u>Specs:</u>  <u>Next Step</u>  <u>Treatments:</u>  <u>Acceptable Regen:</u> Acceptable regeneration is any combination of aspen, red maple, red pine, oak, spruce, fir, jack pine, or white pine resulting in a medium or well stocked stand.  <u>Other Comment:</u> Percent to Treat = 100%  <u>Site Condition:</u>                      Proposed Start Date: 10/1 /2025</p>										
<b>70 54066070-Prep</b>	7.5	330 - Low-Density Trees	Nonstocked	0		SitePrep	Trenching	4211 - Planted Red Pine	Even-Aged	No
<p><u>Prescription</u> Trench.  <u>Specs:</u>  <u>Next Step</u> ; Pesticide, Skidder - Site Prep; Planting, Initial Plant; Monitoring, Herbicide Use; Monitoring, Artificial Regen(1yr); Monitoring, Artificial  <u>Treatments:</u> Regen(3yr)  <u>Acceptable Regen:</u> Acceptable regeneration is any combination of red pine, oak, birch, aspen, fir, jack pine, or white pine resulting in a medium or well stocked stand incontrovertibly dominated by unsuppressed red pine.  <u>Other Comment:</u> Percent to Treat = 100%  <u>Site Condition:</u>                      Proposed Start Date: 10/1 /2023</p>										
<b>75 54066075-Prep</b>	23.5	330 - Low-Density Trees	Nonstocked	0		SitePrep	Trenching	4211 - Planted Red Pine	Even-Aged	No
<p><u>Prescription</u> Trench.  <u>Specs:</u>  <u>Next Step</u> Other, Other; ; Pesticide, Skidder - Site Prep; Planting, Initial Plant; Monitoring, Artificial Regen(1yr); Monitoring, Herbicide Use;  <u>Treatments:</u> Monitoring, Artificial Regen(3yr)  <u>Acceptable Regen:</u> Acceptable regeneration is any combination of red pine, oak, birch, aspen, fir, jack pine, or white pine resulting in a medium or well stocked stand incontrovertibly dominated by unsuppressed red pine.  <u>Other Comment:</u> Percent to Treat = 100%  <u>Site Condition:</u>                      Proposed Start Date: 10/1 /2023</p>										
<b>78 54066078-Monitor-26</b>	24.9	4191 - Mixed Upland Deciduous with Conifer	Sapling Poor	8	1-50	Monitoring	Natural Regen (Intermediate)	413 - Aspen	Even-Aged	No
<p><u>Prescription</u> Look for trees.  <u>Specs:</u>  <u>Next Step</u>  <u>Treatments:</u>  <u>Acceptable Regen:</u> Medium to fully stocked aspen with any mix of red maple, oak, white pine, red pine, or jack pine.  <u>Other Comment:</u> Percent to Treat = 100%  <u>Site Condition:</u>                      Proposed Start Date: 10/1 /2025</p>										



S  
t  
a  
n  
d

Treatment  
Name

Acres

Stand  
CoverType

Size  
Density

Stand  
Age

BA  
Range

Treatment  
Type

Treatment  
Method

Cover Type  
Objective

Age  
Structure

Habitat  
Cut

---

Total Treatment  
Acreage Proposed: 416

## Report 4 – Site Conditions

Atlanta Mgt. Unit  
Richard Barber: Examiner

Compartment: 66  
Year of Entry: 2026



### Availability for Management

Total Acres	Acres Available	Acres Avail		Dominant Site Conditions	Dominant Site Conditions					
		With Condition	Not Available		5B	5C	2G	3A	3J	5E
585	489	<b>68</b>	28	Aspen	0	68	1	0	8	20
12	12	0	0	Bog						
255	22	0	233	Cedar		0	232			0
16	16	0	0	Hemlock			0			
13	12	1	0	Herbaceous Openland	1					
74	68	0	5	Low-Density Trees		0	2			4
8	7	0	1	Lowland Aspen/Balsam Poplar					0	1
30	9	0	21	Lowland Conifers			21			0
18	0	0	18	Lowland Mixed Forest			18			
33	33	0	0	Lowland Shrub						0
7	0	0	7	Lowland Spruce/Fir			7			0
117	72	<b>35</b>	9	Mixed Upland Deciduous		35	0	5		4
38	0	<b>38</b>	0	Natural Mixed Pines		38				
157	131	<b>22</b>	3	Northern Hardwood		22	0	3		
122	36	<b>85</b>	1	Oak	8	77			1	
54	0	<b>54</b>	0	Red Pine		54		0		
147	136	0	11	Upland Mixed Forest			9		0	2
11	10	0	1	Upland Shrub						1
5	0	<b>5</b>	0	Upland Spruce/Fir		5				
5	5	0	0	Urban						
3	3	0	0	Water						
82	3	<b>77</b>	2	White Pine		77	0	2		
1,790	1,066	<b>385</b>	339	Total Forested Acres	9	376	289	11	9	31
	60%	<b>22%</b>	19%	Relative Percent						

\*Due to limitations in the current Site Conditions Analysis tool, all nonforested acres are considered available. Future development will enable analysis of nonforested types.

Site No.	Dominant Site Cond Availability	Dominant Site Condition	Acres	Other Site Condition	Other Site Condition	Other Site Condition	Other Site Condition
1	Unavailable	<b>2G: Too wet (sensitive soils, does not include access issues)</b>	0	3A: Conservation Values incompatible with harvest at this time	Unspecified	Unspecified	Unspecified
<b>Comments:</b> Seep with hemlock, cedar.							



## Report 4 – Site Conditions

Atlanta Mgt. Unit  
Richard Barber: Examiner

Compartment: 66  
Year of Entry: 2026



2	<b>Unavailable</b>	<b>3A: Conservation Values incompatible with harvest at this time</b>	3	Unspecified	Unspecified	Unspecified	Unspecified
<b>Comments:</b> 100' buffer on vernal pond area. Includes a ring of hemlock and white cedar.							
3	<b>Available</b>	<b>5C: Delay treatment for age/size class diversity or exceptional site quality</b>	41	Unspecified	Unspecified	Unspecified	Unspecified
<b>Comments:</b> rotation age is 110.							
4	<b>Available</b>	<b>5C: Delay treatment for age/size class diversity or exceptional site quality</b>	15	Unspecified	Unspecified	Unspecified	Unspecified
<b>Comments:</b> Oak management on medium quality oak site per June 2000 MDNR Oak Guidance. Repeatedly thin to 90 BA until the DBH reaches 16 inches. Then shelter-wood.							
5	<b>Available</b>	<b>5C: Delay treatment for age/size class diversity or exceptional site quality</b>	13	Unspecified	Unspecified	Unspecified	Unspecified
<b>Comments:</b> Oak management on medium quality oak site per June 2000 MDNR Oak Guidance. Repeatedly thin to 90 BA until the DBH reaches 16 inches. Then shelter-wood.							
6	<b>Unavailable</b>	<b>2G: Too wet (sensitive soils, does not include access issues)</b>	12	2F: Too steep	Unspecified	Unspecified	Unspecified
<b>Comments:</b>							

## Report 4 – Site Conditions

Atlanta Mgt. Unit  
Richard Barber: Examiner

Compartment: 66  
Year of Entry: 2026



7	<b>Available</b>	<b>5C: Delay treatment for age/size class diversity or exceptional site quality</b>	5	5B: Maintain for regeneration purposes	Unspecified	Unspecified	Unspecified
<b>Comments:</b>							
8	<b>Unavailable</b>	<b>3A: Conservation Values incompatible with harvest at this time</b>	6	2G: Too wet (sensitive soils, does not include access issues)	Unspecified	Unspecified	Unspecified
<b>Comments:</b> A long system of seeps and cascading vernal pools. Broadens and dissipates as it enters stand 43.							
9	<b>Unavailable</b>	<b>5E: Long-Term Retention</b>	1	Unspecified	Unspecified	Unspecified	Unspecified
<b>Comments:</b> Retention for stand to NE.							
10	<b>Unavailable</b>	<b>3A: Conservation Values incompatible with harvest at this time</b>	1	Unspecified	Unspecified	Unspecified	Unspecified
<b>Comments:</b> Buffer on vernal pond.							
11	<b>Available</b>	<b>5B: Maintain for regeneration purposes</b>	9	Unspecified	Unspecified	Unspecified	Unspecified
<b>Comments:</b> Oak management on medium quality oak site per June 2000 MDNR Oak Guidance. Repeatedly thin to 90 BA until the DBH reaches 16 inches. Then shelter-wood.							
12	<b>Unavailable</b>	<b>5E: Long-Term Retention</b>	1	Unspecified	Unspecified	Unspecified	Unspecified
<b>Comments:</b> retention for stand to NE							

## Report 4 – Site Conditions

Atlanta Mgt. Unit  
Richard Barber: Examiner

Compartment: 66  
Year of Entry: 2026



13	Available	5C: Delay treatment for age/size class diversity or exceptional site quality	20	Unspecified	Unspecified	Unspecified	Unspecified
<b>Comments:</b>							
14	Unavailable	5E: Long-Term Retention	1	Unspecified	Unspecified	Unspecified	Unspecified
<b>Comments:</b>							
15	Unavailable	3J: Water quality / BMPs (stream, river, or lake)	2	2G: Too wet (sensitive soils, does not include access issues)	Unspecified	Unspecified	Unspecified
<b>Comments:</b>							
16	Available	5C: Delay treatment for age/size class diversity or exceptional site quality	17	Unspecified	Unspecified	Unspecified	Unspecified
<b>Comments:</b>							
17	Unavailable	5E: Long-Term Retention	2	Unspecified	Unspecified	Unspecified	Unspecified
<b>Comments:</b>							
18	Unavailable	5E: Long-Term Retention	2	Unspecified	Unspecified	Unspecified	Unspecified
<b>Comments:</b>							
19	Unavailable	5E: Long-Term Retention	1	Unspecified	Unspecified	Unspecified	Unspecified
<b>Comments:</b>							

## Report 4 – Site Conditions

Atlanta Mgt. Unit  
Richard Barber: Examiner

Compartment: 66  
Year of Entry: 2026



20	Unavailable	5E: Long-Term Retention	1	Unspecified	Unspecified	Unspecified	Unspecified
<b>Comments:</b>							
21	Unavailable	5E: Long-Term Retention	1	Unspecified	Unspecified	Unspecified	Unspecified
<b>Comments:</b>							
22	Unavailable	5E: Long-Term Retention	1	Unspecified	Unspecified	Unspecified	Unspecified
<b>Comments:</b> Retention for treatment to east.							
23	Unavailable	5E: Long-Term Retention	3	Unspecified	Unspecified	Unspecified	Unspecified
<b>Comments:</b> Sale 54-029-10-01 stands 81/106.							
24	Available	5C: Delay treatment for age/size class diversity or exceptional site quality	23	Unspecified	Unspecified	Unspecified	Unspecified
<b>Comments:</b>							
25	Unavailable	5E: Long-Term Retention	3	Unspecified	Unspecified	Unspecified	Unspecified
<b>Comments:</b>							
26	Unavailable	5E: Long-Term Retention	0	Unspecified	Unspecified	Unspecified	Unspecified
<b>Comments:</b>							

## Report 4 – Site Conditions

Atlanta Mgt. Unit  
Richard Barber: Examiner

Compartment: 66  
Year of Entry: 2026



27	Unavailable	5E: Long-Term Retention	1	Unspecified	Unspecified	Unspecified	Unspecified
<b>Comments:</b>							
28	Available	5C: Delay treatment for age/size class diversity or exceptional site quality	1	Unspecified	Unspecified	Unspecified	Unspecified
<b>Comments:</b>							
29	Unavailable	5E: Long-Term Retention	1	Unspecified	Unspecified	Unspecified	Unspecified
<b>Comments:</b>							
30	Unavailable	2G: Too wet (sensitive soils, does not include access issues)	2	Unspecified	Unspecified	Unspecified	Unspecified
<b>Comments:</b>							
31	Unavailable	5E: Long-Term Retention	1	Unspecified	Unspecified	Unspecified	Unspecified
<b>Comments:</b> Includes stand of hemlock.							
32	Unavailable	2G: Too wet (sensitive soils, does not include access issues)	2	Unspecified	Unspecified	Unspecified	Unspecified
<b>Comments:</b>							

## Report 4 – Site Conditions

Atlanta Mgt. Unit  
Richard Barber: Examiner

Compartment: 66  
Year of Entry: 2026



33	Unavailable	2G: Too wet (sensitive soils, does not include access issues)	9	Unspecified	Unspecified	Unspecified	Unspecified
<b>Comments:</b>							
34	Unavailable	5E: Long-Term Retention	0	Unspecified	Unspecified	Unspecified	Unspecified
<b>Comments:</b> Retention for stand to NW.							
35	Unavailable	5E: Long-Term Retention	4	Unspecified	Unspecified	Unspecified	Unspecified
<b>Comments:</b>							
36	Unavailable	5E: Long-Term Retention	0	Unspecified	Unspecified	Unspecified	Unspecified
<b>Comments:</b>							
37	Unavailable	5E: Long-Term Retention	0	Unspecified	Unspecified	Unspecified	Unspecified
<b>Comments:</b>							
38	Available	5C: Delay treatment for age/size class diversity or exceptional site quality	3	Unspecified	Unspecified	Unspecified	Unspecified
<b>Comments:</b>							
39	Unavailable	3J: Water quality / BMPs (stream, river, or lake)	7	Unspecified	Unspecified	Unspecified	Unspecified
<b>Comments:</b> N-S running drainages with potential vernal pond function.							

## Report 4 – Site Conditions

Atlanta Mgt. Unit  
Richard Barber: Examiner

Compartment: 66  
Year of Entry: 2026



40	Unavailable	5E: Long-Term Retention	2	Unspecified	Unspecified	Unspecified	Unspecified
<b>Comments:</b> Retention for stand to north.							
41	Unavailable	5E: Long-Term Retention	1	Unspecified	Unspecified	Unspecified	Unspecified
<b>Comments:</b>							
42	Available	5C: Delay treatment for age/size class diversity or exceptional site quality	8	Unspecified	Unspecified	Unspecified	Unspecified
<b>Comments:</b>							
43	Available	5C: Delay treatment for age/size class diversity or exceptional site quality	8	Unspecified	Unspecified	Unspecified	Unspecified
<b>Comments:</b>							
44	Available	5C: Delay treatment for age/size class diversity or exceptional site quality	1	Unspecified	Unspecified	Unspecified	Unspecified
<b>Comments:</b>							
45	Unavailable	5E: Long-Term Retention	1	Unspecified	Unspecified	Unspecified	Unspecified
<b>Comments:</b>							

## Report 4 – Site Conditions

Atlanta Mgt. Unit  
Richard Barber: Examiner

Compartment: 66  
Year of Entry: 2026



46	Available	5C: Delay treatment for age/size class diversity or exceptional site quality	23	Unspecified	Unspecified	Unspecified	Unspecified
<b>Comments:</b>							
47	Available	5C: Delay treatment for age/size class diversity or exceptional site quality	6	Unspecified	Unspecified	Unspecified	Unspecified
<b>Comments:</b>							
48	Available	5C: Delay treatment for age/size class diversity or exceptional site quality	13	Unspecified	Unspecified	Unspecified	Unspecified
<b>Comments:</b>							
49	Unavailable	5E: Long-Term Retention	1	Unspecified	Unspecified	Unspecified	Unspecified
<b>Comments:</b>							
50	Available	5C: Delay treatment for age/size class diversity or exceptional site quality	12	Unspecified	Unspecified	Unspecified	Unspecified
<b>Comments:</b>							
51	Available	5C: Delay treatment for age/size class diversity or exceptional site quality	8	Unspecified	Unspecified	Unspecified	Unspecified
<b>Comments:</b>							



## Report 4 – Site Conditions

Atlanta Mgt. Unit  
Richard Barber: Examiner

Compartment: 66  
Year of Entry: 2026



52	Available	5C: Delay treatment for age/size class diversity or exceptional site quality	4	Unspecified	Unspecified	Unspecified	Unspecified
<b>Comments:</b>							
53	Available	5C: Delay treatment for age/size class diversity or exceptional site quality	9	Unspecified	Unspecified	Unspecified	Unspecified
<b>Comments:</b>							
54	Unavailable	2G: Too wet (sensitive soils, does not include access issues)	18	Unspecified	Unspecified	Unspecified	Unspecified
<b>Comments:</b>							
55	Unavailable	5E: Long-Term Retention	2	Unspecified	Unspecified	Unspecified	Unspecified
<b>Comments:</b>							
56	Unavailable	2G: Too wet (sensitive soils, does not include access issues)	9	Unspecified	Unspecified	Unspecified	Unspecified
<b>Comments:</b>							
57	Unavailable	2G: Too wet (sensitive soils, does not include access issues)	20	Unspecified	Unspecified	Unspecified	Unspecified
<b>Comments:</b>							

## Report 4 – Site Conditions

Atlanta Mgt. Unit  
Richard Barber: Examiner

Compartment: 66  
Year of Entry: 2026



58	<b>Unavailable</b>	<b>2G: Too wet (sensitive soils, does not include access issues)</b>	5	Unspecified	Unspecified	Unspecified	Unspecified
<b>Comments:</b> This stand ate crane mats during the harvest of stand 5.							
59	<b>Unavailable</b>	<b>2G: Too wet (sensitive soils, does not include access issues)</b>	57	Unspecified	Unspecified	Unspecified	Unspecified
<b>Comments:</b>							
60	<b>Unavailable</b>	<b>2G: Too wet (sensitive soils, does not include access issues)</b>	26	Unspecified	Unspecified	Unspecified	Unspecified
<b>Comments:</b>							
61	<b>Available</b>	<b>5C: Delay treatment for age/size class diversity or exceptional site quality</b>	8	Unspecified	Unspecified	Unspecified	Unspecified
<b>Comments:</b>							
62	<b>Unavailable</b>	<b>2G: Too wet (sensitive soils, does not include access issues)</b>	127	Unspecified	Unspecified	Unspecified	Unspecified
<b>Comments:</b>							

## Report 4 – Site Conditions

Atlanta Mgt. Unit  
Richard Barber: Examiner

Compartment: 66  
Year of Entry: 2026



63	<b>Available</b>	<b>5C: Delay treatment for age/size class diversity or exceptional site quality</b>	5	Unspecified	Unspecified	Unspecified	Unspecified
<b>Comments:</b> Perhaps treat someday with stand 51.							
64	<b>Unavailable</b>	<b>3A: Conservation Values incompatible with harvest at this time</b>	1	Unspecified	Unspecified	Unspecified	Unspecified
<b>Comments:</b> Superficially looks the sort of storm water catchment one finds constructed on the edge of a shopping mall parking lot, with flat, vegetated bottom and sloping sides. Not really a vernal pool, but does fill with water.							
65	<b>Available</b>	<b>5C: Delay treatment for age/size class diversity or exceptional site quality</b>	22	Unspecified	Unspecified	Unspecified	Unspecified
<b>Comments:</b>							
66	<b>Available</b>	<b>5C: Delay treatment for age/size class diversity or exceptional site quality</b>	11	Unspecified	Unspecified	Unspecified	Unspecified
<b>Comments:</b>							
67	<b>Available</b>	<b>5C: Delay treatment for age/size class diversity or exceptional site quality</b>	7	Unspecified	Unspecified	Unspecified	Unspecified
<b>Comments:</b>							

## Report 4 – Site Conditions

Atlanta Mgt. Unit  
Richard Barber: Examiner

Compartment: 66  
Year of Entry: 2026



68	<b>Available</b>	<b>5C: Delay treatment for age/size class diversity or exceptional site quality</b>	16	Unspecified	Unspecified	Unspecified	Unspecified
<b>Comments:</b>							
69	<b>Available</b>	<b>5C: Delay treatment for age/size class diversity or exceptional site quality</b>	9	Unspecified	Unspecified	Unspecified	Unspecified
<b>Comments:</b>							
70	<b>Available</b>	<b>5C: Delay treatment for age/size class diversity or exceptional site quality</b>	10	Unspecified	Unspecified	Unspecified	Unspecified
<b>Comments:</b>							
71	<b>Available</b>	<b>5C: Delay treatment for age/size class diversity or exceptional site quality</b>	15	Unspecified	Unspecified	Unspecified	Unspecified
<b>Comments:</b>							
72	<b>Available</b>	<b>5C: Delay treatment for age/size class diversity or exceptional site quality</b>	10	Unspecified	Unspecified	Unspecified	Unspecified
<b>Comments:</b>							

## Report 4 – Site Conditions

Atlanta Mgt. Unit  
Richard Barber: Examiner

Compartment: 66  
Year of Entry: 2026



73	Available	5C: Delay treatment for age/size class diversity or exceptional site quality	10	Unspecified	Unspecified	Unspecified	Unspecified
<b>Comments:</b>							
74	Available	5C: Delay treatment for age/size class diversity or exceptional site quality	6	Unspecified	Unspecified	Unspecified	Unspecified
<b>Comments:</b>							
75	Available	5C: Delay treatment for age/size class diversity or exceptional site quality	12	Unspecified	Unspecified	Unspecified	Unspecified
<b>Comments:</b>							
76	Available	5C: Delay treatment for age/size class diversity or exceptional site quality	7	Unspecified	Unspecified	Unspecified	Unspecified
<b>Comments:</b>							
77	Unavailable	2G: Too wet (sensitive soils, does not include access issues)	2	Unspecified	Unspecified	Unspecified	Unspecified
<b>Comments:</b>							
78	Unavailable	5E: Long-Term Retention	1	Unspecified	Unspecified	Unspecified	Unspecified
<b>Comments:</b> Retention for stand to north.							

## Report 4 – Site Conditions

Atlanta Mgt. Unit  
Richard Barber: Examiner

Compartment: 66  
Year of Entry: 2026



79	<b>Unavailable</b>	<b>2G: Too wet (sensitive soils, does not include access issues)</b>	0	Unspecified	Unspecified	Unspecified	Unspecified
<b>Comments:</b>							
80	<b>Available</b>	<b>5C: Delay treatment for age/size class diversity or exceptional site quality</b>	2	Unspecified	Unspecified	Unspecified	Unspecified
<b>Comments:</b>							
81	<b>Unavailable</b>	<b>5E: Long-Term Retention</b>	1	Unspecified	Unspecified	Unspecified	Unspecified
<b>Comments:</b> Retention for stand to north.							
82	<b>Unavailable</b>	<b>5E: Long-Term Retention</b>	0	Unspecified	Unspecified	Unspecified	Unspecified
<b>Comments:</b> Retention for treatment to the northwest.							
83	<b>Unavailable</b>	<b>5E: Long-Term Retention</b>	0	Unspecified	Unspecified	Unspecified	Unspecified
<b>Comments:</b> Retention for treatment to north, south and west.							
84	<b>Unavailable</b>	<b>5E: Long-Term Retention</b>	1	Unspecified	Unspecified	Unspecified	Unspecified
<b>Comments:</b> Retention for treatment to northeast.							
85	<b>Unavailable</b>	<b>5E: Long-Term Retention</b>	1	Unspecified	Unspecified	Unspecified	Unspecified
<b>Comments:</b> Retention for treatment to east and west.							

Mgt. Unit

Compartment: #Type!

Year of Entry:



### Report 5 – PROPOSED SPECIAL CONSERVATION AREA\* (SCA) DETAILS

\* This is a partial list of SCAs for this compartment. Not included are those areas identified under other Department initiatives (Natural Rivers, Deer Wintering Areas, etc.). Those will be identified in separate, future map and report products.

SCA Name	SCA Category	Detail Type	Recommendation	Acres
----------	--------------	-------------	----------------	-------

---

Comments

---



**Report 6 – EXISTING SPECIAL CONSERVATION AREA DETAILS**

\* This is a list of SCA's for this compartment along with a 1/4 mile buffer surrounding the compartment. Refer to the Special Conservation Area Map for locations of the below listed Conservation Areas.

ERA = Ecological Reference Area  
HCVA = High Conservation Value Area  
SCA = Special Conservation Area

Conservation Area	Type	Description
SCA	Cold Water Stream	A coldwater stream has temperature and dissolved oxygen conditions that allow naturally-reproduced or stocked trout populations and those of other coldwater fish species (e.g., slimy sculpin) to persist from year to year. Coldwater streams in Michigan typically provide these conditions due to substantial contributions of groundwater to their stream flows. Such streams are established by Director's action and designated as trout resources by Fisheries Order 210.
HCVA	Designated Critical Habitat	Critical habitat areas are established via a consultative and cooperative process between the DNR and the U.S. Fish and Wildlife service for the recovery of threatened and endangered species, as governed by Part 365, Endangered Species Protection, of the Natural Resources and Environmental Protection Act, 1994 PA 451, and the Federal Endangered Species Act of 1973. This is an active program, with proposed species plans in various stages of review. As of now only two exist, Kirtland Warbler Habitat and Piping Plover Habitat.





Stand	Level 4 Cover Type	Size Density	Acres	Stand Age	BA Range	Managed Site	General Comments																																						
1	4191 - Mixed Upland Deciduous with Conifer	Sawtimber Well	9.7	97	81-110	N/A																																							
<table border="1"> <thead> <tr> <th>Canopy Species</th> <th>% Cover</th> <th>Size Class</th> <th>DBH</th> <th>Age</th> </tr> </thead> <tbody> <tr> <td>Red Maple</td> <td>10</td> <td>Pole</td> <td>9</td> <td></td> </tr> <tr> <td>Black/Red (Hybrid) Oak</td> <td>55</td> <td>Log</td> <td>14</td> <td>97</td> </tr> <tr> <td>White Pine</td> <td>35</td> <td>Pole/Log</td> <td>8</td> <td></td> </tr> </tbody> </table>		Canopy Species	% Cover	Size Class	DBH	Age	Red Maple	10	Pole	9		Black/Red (Hybrid) Oak	55	Log	14	97	White Pine	35	Pole/Log	8		<table border="1"> <thead> <tr> <th>Sub-Canopy Species</th> <th>Density</th> <th>Avg. Height</th> <th>Size</th> </tr> </thead> <tbody> <tr> <td>White Pine</td> <td>High</td> <td>&gt;20 feet</td> <td>Sapling</td> </tr> <tr> <td>Balsam Fir</td> <td>Medium</td> <td>10 - 20 feet</td> <td>Sapling</td> </tr> </tbody> </table>		Sub-Canopy Species	Density	Avg. Height	Size	White Pine	High	>20 feet	Sapling	Balsam Fir	Medium	10 - 20 feet	Sapling										
Canopy Species	% Cover	Size Class	DBH	Age																																									
Red Maple	10	Pole	9																																										
Black/Red (Hybrid) Oak	55	Log	14	97																																									
White Pine	35	Pole/Log	8																																										
Sub-Canopy Species	Density	Avg. Height	Size																																										
White Pine	High	>20 feet	Sapling																																										
Balsam Fir	Medium	10 - 20 feet	Sapling																																										
2	622 - Lowland Shrub	Nonstocked	7.5			No																																							
3	4191 - Mixed Upland Deciduous with Conifer	Sapling Well	18.2	37	81-110	N/A																																							
<table border="1"> <thead> <tr> <th>Canopy Species</th> <th>% Cover</th> <th>Size Class</th> <th>DBH</th> <th>Age</th> </tr> </thead> <tbody> <tr> <td>Black/Red (Hybrid) Oak</td> <td>15</td> <td>Sapling</td> <td>1</td> <td></td> </tr> <tr> <td>Balsam Fir</td> <td>5</td> <td>Pole</td> <td>6</td> <td></td> </tr> <tr> <td>White Pine</td> <td>25</td> <td>Log/Pole</td> <td>10</td> <td></td> </tr> <tr> <td>Red Maple</td> <td>50</td> <td>Sapling</td> <td>2</td> <td>37</td> </tr> <tr> <td>Jack Pine</td> <td>5</td> <td>Pole</td> <td>5</td> <td></td> </tr> </tbody> </table>		Canopy Species	% Cover	Size Class	DBH	Age	Black/Red (Hybrid) Oak	15	Sapling	1		Balsam Fir	5	Pole	6		White Pine	25	Log/Pole	10		Red Maple	50	Sapling	2	37	Jack Pine	5	Pole	5		<table border="1"> <thead> <tr> <th>Sub-Canopy Species</th> <th>Density</th> <th>Avg. Height</th> <th>Size</th> </tr> </thead> <tbody> <tr> <td>Oak (spp.)</td> <td>Low</td> <td>5 - 10 feet</td> <td>Sapling</td> </tr> </tbody> </table>		Sub-Canopy Species	Density	Avg. Height	Size	Oak (spp.)	Low	5 - 10 feet	Sapling				
Canopy Species	% Cover	Size Class	DBH	Age																																									
Black/Red (Hybrid) Oak	15	Sapling	1																																										
Balsam Fir	5	Pole	6																																										
White Pine	25	Log/Pole	10																																										
Red Maple	50	Sapling	2	37																																									
Jack Pine	5	Pole	5																																										
Sub-Canopy Species	Density	Avg. Height	Size																																										
Oak (spp.)	Low	5 - 10 feet	Sapling																																										
4	42201 - Natural White Pine, Mixed Deciduous	Sawtimber Well	19.8	101	81-110	N/A	ba 90-100																																						
<table border="1"> <thead> <tr> <th>Canopy Species</th> <th>% Cover</th> <th>Size Class</th> <th>DBH</th> <th>Age</th> </tr> </thead> <tbody> <tr> <td>Balsam Fir</td> <td>10</td> <td>Log</td> <td>12</td> <td></td> </tr> <tr> <td>Red Maple</td> <td>30</td> <td>Log/Pole</td> <td>11</td> <td></td> </tr> <tr> <td>White Pine</td> <td>60</td> <td>Log</td> <td>14</td> <td>101</td> </tr> </tbody> </table>		Canopy Species	% Cover	Size Class	DBH	Age	Balsam Fir	10	Log	12		Red Maple	30	Log/Pole	11		White Pine	60	Log	14	101	<table border="1"> <thead> <tr> <th>Sub-Canopy Species</th> <th>Density</th> <th>Avg. Height</th> <th>Size</th> </tr> </thead> <tbody> <tr> <td>Red Maple</td> <td>Medium</td> <td>Variable</td> <td>Sapling</td> </tr> <tr> <td>Balsam Fir</td> <td>High</td> <td>&gt;20 feet</td> <td>Sapling</td> </tr> </tbody> </table>		Sub-Canopy Species	Density	Avg. Height	Size	Red Maple	Medium	Variable	Sapling	Balsam Fir	High	>20 feet	Sapling										
Canopy Species	% Cover	Size Class	DBH	Age																																									
Balsam Fir	10	Log	12																																										
Red Maple	30	Log/Pole	11																																										
White Pine	60	Log	14	101																																									
Sub-Canopy Species	Density	Avg. Height	Size																																										
Red Maple	Medium	Variable	Sapling																																										
Balsam Fir	High	>20 feet	Sapling																																										
5	4130 - Aspen	Sapling Poor	6.6	3	Immature	N/A	this has had some browse activity, but may still grow the majority of its many stems to over 6 feet.																																						
<table border="1"> <thead> <tr> <th>Canopy Species</th> <th>% Cover</th> <th>Size Class</th> <th>DBH</th> <th>Age</th> </tr> </thead> <tbody> <tr> <td>Red Maple</td> <td>5</td> <td>Sapling</td> <td>1</td> <td></td> </tr> <tr> <td>Bigtooth Aspen</td> <td>95</td> <td>Sapling</td> <td>1</td> <td>3</td> </tr> </tbody> </table>		Canopy Species	% Cover	Size Class	DBH	Age	Red Maple	5	Sapling	1		Bigtooth Aspen	95	Sapling	1	3																													
Canopy Species	% Cover	Size Class	DBH	Age																																									
Red Maple	5	Sapling	1																																										
Bigtooth Aspen	95	Sapling	1	3																																									
6	6122 - Black Spruce	Poletimber Well	6.9	83		N/A	wet.																																						
<table border="1"> <thead> <tr> <th>Canopy Species</th> <th>% Cover</th> <th>Size Class</th> <th>DBH</th> <th>Age</th> </tr> </thead> <tbody> <tr> <td>Paper Birch</td> <td>3</td> <td>Pole</td> <td>5</td> <td></td> </tr> <tr> <td>Balsam Poplar</td> <td>7</td> <td>Pole</td> <td>7</td> <td></td> </tr> <tr> <td>Black Spruce</td> <td>90</td> <td>Pole</td> <td>6</td> <td>83</td> </tr> </tbody> </table>		Canopy Species	% Cover	Size Class	DBH	Age	Paper Birch	3	Pole	5		Balsam Poplar	7	Pole	7		Black Spruce	90	Pole	6	83	<table border="1"> <thead> <tr> <th>Sub-Canopy Species</th> <th>Density</th> <th>Avg. Height</th> <th>Size</th> </tr> </thead> <tbody> <tr> <td>Red Maple</td> <td>High</td> <td>10 - 20 feet</td> <td>Sapling</td> </tr> <tr> <td>Black Spruce</td> <td>Medium</td> <td>10 - 20 feet</td> <td>Sapling</td> </tr> </tbody> </table>		Sub-Canopy Species	Density	Avg. Height	Size	Red Maple	High	10 - 20 feet	Sapling	Black Spruce	Medium	10 - 20 feet	Sapling										
Canopy Species	% Cover	Size Class	DBH	Age																																									
Paper Birch	3	Pole	5																																										
Balsam Poplar	7	Pole	7																																										
Black Spruce	90	Pole	6	83																																									
Sub-Canopy Species	Density	Avg. Height	Size																																										
Red Maple	High	10 - 20 feet	Sapling																																										
Black Spruce	Medium	10 - 20 feet	Sapling																																										
7	330 - Low-Density Trees	Nonstocked	7.9	0	Unspecified	4199 - Other Mixed Upland Deciduous	scattered WP saps and poles, clumps of 2-3 inch diameter red maple and some red oak stump sprouts, over 6' tall.																																						



Stand	Level 4 Cover Type	Size Density	Acres	Stand Age	BA Range	Managed Site	General Comments		
8	4310 - Pine, Oak Mix	Sawtimber Well	7.8	101	81-110	N/A			
<b>Canopy Species</b>		<b>% Cover</b>	<b>Size Class</b>	<b>DBH</b>	<b>Age</b>	<b>Sub-Canopy Species</b>	<b>Density</b>	<b>Avg. Height</b>	<b>Size</b>
White Pine		50	Log	14	101	Red Maple	High	Variable	Sapling
Red Oak		30	Log	14		Balsam Fir	Medium	10 - 20 feet	Sapling
Red Maple		20	Pole/Sapling	6		White Pine	Medium	5 - 10 feet	Sapling
						Black/Red (Hybrid) Oak	Medium	5 - 10 feet	Sapling
9	6120 - Lowland Cedar	Poletimber Well	20.2	149		N/A			
<b>Canopy Species</b>		<b>% Cover</b>	<b>Size Class</b>	<b>DBH</b>	<b>Age</b>	<b>Sub-Canopy Species</b>	<b>Density</b>	<b>Avg. Height</b>	<b>Size</b>
Red Maple		5	Sapling/Pole	4		Balsam Fir	Medium	5 - 10 feet	Sapling
Black Spruce		20	Pole	6					
Northern White Cedar		75	Pole	8	149				
10	3102 - Grass	Nonstocked	1.1			No	A former landing.		
11	4131 - Aspen, Oak	Poletimber Well	32.9	51	81-110	N/A	Former municipal sludge experiment area.		
<b>Canopy Species</b>		<b>% Cover</b>	<b>Size Class</b>	<b>DBH</b>	<b>Age</b>	<b>Sub-Canopy Species</b>	<b>Density</b>	<b>Avg. Height</b>	<b>Size</b>
Bigtooth Aspen		50	Pole	7	51	Red Maple	Medium	Variable	Sapling
Red Oak		27	Pole	8		White Pine	Low	< 5 feet	Sapling
Red Maple		23	Pole/Sapling	5					
12	4130 - Aspen	Poletimber Well	41.4	51	Unspecified	N/A			
<b>Canopy Species</b>		<b>% Cover</b>	<b>Size Class</b>	<b>DBH</b>	<b>Age</b>	<b>Sub-Canopy Species</b>	<b>Density</b>	<b>Avg. Height</b>	<b>Size</b>
Bigtooth Aspen		80	Pole	8	51	White Pine	Medium	>20 feet	Pole
Red Maple		5	Pole	5					
White Pine		15	Pole	8					
13	4130 - Aspen	Poletimber Well	64.3	37		N/A	Aspen runs 5-7" dbh.		
<b>Canopy Species</b>		<b>% Cover</b>	<b>Size Class</b>	<b>DBH</b>	<b>Age</b>	<b>Sub-Canopy Species</b>	<b>Density</b>	<b>Avg. Height</b>	<b>Size</b>
Red Maple		10	Sapling	4		Red Maple	Medium	10 - 20 feet	Sapling
Red Oak		10	XLog	18		Beech	Low	5 - 10 feet	Sapling
Bigtooth Aspen		80	Pole	6	37	White Pine	Low	5 - 10 feet	Sapling
						Balsam Fir	Medium	5 - 10 feet	Sapling
14	4123 - Red Oak	Sawtimber Well	27.2	103	51-80	N/A			
<b>Canopy Species</b>		<b>% Cover</b>	<b>Size Class</b>	<b>DBH</b>	<b>Age</b>	<b>Sub-Canopy Species</b>	<b>Density</b>	<b>Avg. Height</b>	<b>Size</b>
Red Oak		100	Log	14	103	White Pine	Medium	5 - 10 feet	Sapling
						Red Maple	High	>20 feet	Sapling



Stand	Level 4 Cover Type	Size Density	Acres	Stand Age	BA Range	Managed Site	General Comments																																														
15	6123 - Lowland Fir	Poletimber Well	5.7	83		N/A																																															
<table border="1"> <thead> <tr> <th>Canopy Species</th> <th>% Cover</th> <th>Size Class</th> <th>DBH</th> <th>Age</th> </tr> </thead> <tbody> <tr> <td>Balsam Fir</td> <td>50</td> <td>Pole/Log</td> <td>9</td> <td>83</td> </tr> <tr> <td>Balsam Poplar</td> <td>10</td> <td>Pole</td> <td>5</td> <td></td> </tr> <tr> <td>Northern White Cedar</td> <td>10</td> <td>Log</td> <td>11</td> <td></td> </tr> <tr> <td>Red Maple</td> <td>30</td> <td>Pole</td> <td>6</td> <td></td> </tr> </tbody> </table>		Canopy Species	% Cover	Size Class	DBH	Age	Balsam Fir	50	Pole/Log	9	83	Balsam Poplar	10	Pole	5		Northern White Cedar	10	Log	11		Red Maple	30	Pole	6		<table border="1"> <thead> <tr> <th>Sub-Canopy Species</th> <th>Density</th> <th>Avg. Height</th> <th>Size</th> </tr> </thead> <tbody> <tr> <td>Red Maple</td> <td>High</td> <td>&gt;20 feet</td> <td>Sapling</td> </tr> <tr> <td>Balsam Fir</td> <td>Medium</td> <td>5 - 10 feet</td> <td>Sapling</td> </tr> </tbody> </table>		Sub-Canopy Species	Density	Avg. Height	Size	Red Maple	High	>20 feet	Sapling	Balsam Fir	Medium	5 - 10 feet	Sapling													
Canopy Species	% Cover	Size Class	DBH	Age																																																	
Balsam Fir	50	Pole/Log	9	83																																																	
Balsam Poplar	10	Pole	5																																																		
Northern White Cedar	10	Log	11																																																		
Red Maple	30	Pole	6																																																		
Sub-Canopy Species	Density	Avg. Height	Size																																																		
Red Maple	High	>20 feet	Sapling																																																		
Balsam Fir	Medium	5 - 10 feet	Sapling																																																		
16	42260 - Natural Pine, Mixed Deciduous	Poletimber Well	16.5	51	51-80	N/A																																															
<table border="1"> <thead> <tr> <th>Canopy Species</th> <th>% Cover</th> <th>Size Class</th> <th>DBH</th> <th>Age</th> </tr> </thead> <tbody> <tr> <td>White Pine</td> <td>20</td> <td>Pole/Log</td> <td>9</td> <td></td> </tr> <tr> <td>Red Pine</td> <td>5</td> <td>Log</td> <td>14</td> <td></td> </tr> <tr> <td>Jack Pine</td> <td>44</td> <td>Pole</td> <td>8</td> <td>51</td> </tr> <tr> <td>White Oak</td> <td>1</td> <td>Log</td> <td>14</td> <td></td> </tr> <tr> <td>Bigtooth Aspen</td> <td>5</td> <td>Pole</td> <td>8</td> <td></td> </tr> <tr> <td>Red Maple</td> <td>10</td> <td>Pole</td> <td>5</td> <td></td> </tr> <tr> <td>Northern Pin Oak</td> <td>15</td> <td>Log</td> <td>13</td> <td></td> </tr> </tbody> </table>		Canopy Species	% Cover	Size Class	DBH	Age	White Pine	20	Pole/Log	9		Red Pine	5	Log	14		Jack Pine	44	Pole	8	51	White Oak	1	Log	14		Bigtooth Aspen	5	Pole	8		Red Maple	10	Pole	5		Northern Pin Oak	15	Log	13		<table border="1"> <thead> <tr> <th>Sub-Canopy Species</th> <th>Density</th> <th>Avg. Height</th> <th>Size</th> </tr> </thead> <tbody> <tr> <td>Balsam Fir</td> <td>Low</td> <td>Variable</td> <td>Sapling</td> </tr> </tbody> </table>		Sub-Canopy Species	Density	Avg. Height	Size	Balsam Fir	Low	Variable	Sapling		
Canopy Species	% Cover	Size Class	DBH	Age																																																	
White Pine	20	Pole/Log	9																																																		
Red Pine	5	Log	14																																																		
Jack Pine	44	Pole	8	51																																																	
White Oak	1	Log	14																																																		
Bigtooth Aspen	5	Pole	8																																																		
Red Maple	10	Pole	5																																																		
Northern Pin Oak	15	Log	13																																																		
Sub-Canopy Species	Density	Avg. Height	Size																																																		
Balsam Fir	Low	Variable	Sapling																																																		
17	4199 - Other Mixed Upland Deciduous	Poletimber Poor	18.3	50	1-50	N/A	Former municipal sludge experiment area.																																														
<table border="1"> <thead> <tr> <th>Canopy Species</th> <th>% Cover</th> <th>Size Class</th> <th>DBH</th> <th>Age</th> </tr> </thead> <tbody> <tr> <td>Pin Cherry</td> <td>100</td> <td>Pole/Sapling</td> <td>6</td> <td>50</td> </tr> </tbody> </table>		Canopy Species	% Cover	Size Class	DBH	Age	Pin Cherry	100	Pole/Sapling	6	50	<table border="1"> <thead> <tr> <th>Sub-Canopy Species</th> <th>Density</th> <th>Avg. Height</th> <th>Size</th> </tr> </thead> <tbody> <tr> <td>White Pine</td> <td>Medium</td> <td>5 - 10 feet</td> <td>Sapling</td> </tr> </tbody> </table>		Sub-Canopy Species	Density	Avg. Height	Size	White Pine	Medium	5 - 10 feet	Sapling																																
Canopy Species	% Cover	Size Class	DBH	Age																																																	
Pin Cherry	100	Pole/Sapling	6	50																																																	
Sub-Canopy Species	Density	Avg. Height	Size																																																		
White Pine	Medium	5 - 10 feet	Sapling																																																		
18	6120 - Lowland Cedar	Sawtimber Medium	57.1	149		N/A																																															
<table border="1"> <thead> <tr> <th>Canopy Species</th> <th>% Cover</th> <th>Size Class</th> <th>DBH</th> <th>Age</th> </tr> </thead> <tbody> <tr> <td>Paper Birch</td> <td>2</td> <td>Pole</td> <td>5</td> <td></td> </tr> <tr> <td>Balsam Fir</td> <td>5</td> <td>Pole</td> <td>5</td> <td></td> </tr> <tr> <td>Northern White Cedar</td> <td>90</td> <td>Log/Pole</td> <td>10</td> <td>149</td> </tr> <tr> <td>Black Spruce</td> <td>3</td> <td>Log</td> <td>11</td> <td></td> </tr> </tbody> </table>		Canopy Species	% Cover	Size Class	DBH	Age	Paper Birch	2	Pole	5		Balsam Fir	5	Pole	5		Northern White Cedar	90	Log/Pole	10	149	Black Spruce	3	Log	11		<table border="1"> <thead> <tr> <th>Sub-Canopy Species</th> <th>Density</th> <th>Avg. Height</th> <th>Size</th> </tr> </thead> <tbody> <tr> <td>Balsam Fir</td> <td>High</td> <td>5 - 10 feet</td> <td>Sapling</td> </tr> </tbody> </table>		Sub-Canopy Species	Density	Avg. Height	Size	Balsam Fir	High	5 - 10 feet	Sapling																	
Canopy Species	% Cover	Size Class	DBH	Age																																																	
Paper Birch	2	Pole	5																																																		
Balsam Fir	5	Pole	5																																																		
Northern White Cedar	90	Log/Pole	10	149																																																	
Black Spruce	3	Log	11																																																		
Sub-Canopy Species	Density	Avg. Height	Size																																																		
Balsam Fir	High	5 - 10 feet	Sapling																																																		
19	622 - Lowland Shrub	Nonstocked	17.8		Unspecified	No																																															
20	330 - Low-Density Trees	Nonstocked	18.1	0	Unspecified	413 - Aspen																																															
21	4130 - Aspen	Sapling Poor	10.2	3	Immature	N/A	has had some browse.																																														
<table border="1"> <thead> <tr> <th>Canopy Species</th> <th>% Cover</th> <th>Size Class</th> <th>DBH</th> <th>Age</th> </tr> </thead> <tbody> <tr> <td>Bigtooth Aspen</td> <td>90</td> <td>Sapling</td> <td>1</td> <td>3</td> </tr> <tr> <td>Red Maple</td> <td>10</td> <td>Sapling</td> <td>1</td> <td></td> </tr> </tbody> </table>		Canopy Species	% Cover	Size Class	DBH	Age	Bigtooth Aspen	90	Sapling	1	3	Red Maple	10	Sapling	1																																						
Canopy Species	% Cover	Size Class	DBH	Age																																																	
Bigtooth Aspen	90	Sapling	1	3																																																	
Red Maple	10	Sapling	1																																																		



Stand	Level 4 Cover Type	Size Density	Acres	Stand Age	BA Range	Managed Site	General Comments	
22	4311 - Pine, Aspen Mix	Sawtimber Well	27.9	56	51-80	N/A		
<b>Canopy Species</b>	<b>% Cover</b>	<b>Size Class</b>	<b>DBH</b>	<b>Age</b>	<b>Sub-Canopy Species</b>	<b>Density</b>	<b>Avg. Height</b>	<b>Size</b>
Red Maple	10	Pole/Log	9		White Pine	Medium	10 - 20 feet	Sapling
Bigtooth Aspen	40	Pole/Log	8	56	Red Maple	High	>20 feet	Sapling
White Pine	30	Log	17					
Red Pine	15	XLog/Log	18					
Jack Pine	5	Log	10					
23	4130 - Aspen	Sapling Well	10.4	26	Immature	N/A		
<b>Canopy Species</b>	<b>% Cover</b>	<b>Size Class</b>	<b>DBH</b>	<b>Age</b>	<b>Sub-Canopy Species</b>	<b>Density</b>	<b>Avg. Height</b>	<b>Size</b>
Bigtooth Aspen	95	Sapling	3	26	Red Maple	Medium	10 - 20 feet	Sapling
Red Oak	5	Log	14					
24	6120 - Lowland Cedar	Poletimber Medium	26.3	149	Unspecified	N/A	New stand added.	
<b>Canopy Species</b>	<b>% Cover</b>	<b>Size Class</b>	<b>DBH</b>	<b>Age</b>	<b>Sub-Canopy Species</b>	<b>Density</b>	<b>Avg. Height</b>	<b>Size</b>
Northern White Cedar	95	Pole	8	149	Balsam Fir	Medium	Variable	Sapling
Balsam Fir	5	Sapling/Pole	4					
25	4130 - Aspen	Sapling Well	14.8	26	Immature	N/A		
<b>Canopy Species</b>	<b>% Cover</b>	<b>Size Class</b>	<b>DBH</b>	<b>Age</b>	<b>Sub-Canopy Species</b>	<b>Density</b>	<b>Avg. Height</b>	<b>Size</b>
Bigtooth Aspen	100	Sapling/Pole	4	26	Red Maple	Low	< 5 feet	Sapling
26	4139 - Aspen, Mixed Deciduous	Poletimber Well	9.7	51		N/A		
<b>Canopy Species</b>	<b>% Cover</b>	<b>Size Class</b>	<b>DBH</b>	<b>Age</b>	<b>Sub-Canopy Species</b>	<b>Density</b>	<b>Avg. Height</b>	<b>Size</b>
Red Oak	15	Log	14		White Pine	Low	10 - 20 feet	Sapling
White Pine	11	Log	13					
Bigtooth Aspen	54	Pole	8	51				
Red Maple	20	Log/Pole	10					
27	42210 - Natural Red Pine	Sawtimber Well	23.2	112	51-80	N/A	Lowland is muskeg dominated by WP. WP understory is seedling to over 20 feet.	
<b>Canopy Species</b>	<b>% Cover</b>	<b>Size Class</b>	<b>DBH</b>	<b>Age</b>	<b>Sub-Canopy Species</b>	<b>Density</b>	<b>Avg. Height</b>	<b>Size</b>
Bigtooth Aspen	3	Log	13		Black Spruce	Low	5 - 10 feet	Sapling
White Pine	20	Log	14		White Pine	Medium	5 - 10 feet	Sapling
Red Pine	69	Log	17	112	Balsam Fir	Low	10 - 20 feet	Sapling
Red Oak	2	Log	14					
Red Maple	6	Pole	8					
28	4130 - Aspen	Poletimber Well	5.1	38		N/A		
<b>Canopy Species</b>	<b>% Cover</b>	<b>Size Class</b>	<b>DBH</b>	<b>Age</b>	<b>Sub-Canopy Species</b>	<b>Density</b>	<b>Avg. Height</b>	<b>Size</b>
Red Maple	20	Sapling/Pole	4		Red Maple	High	Variable	Sapling
Quaking Aspen	80	Pole	5	38				



Stand	Level 4 Cover Type	Size Density	Acres	Stand Age	BA Range	Managed Site	General Comments
-------	--------------------	--------------	-------	-----------	----------	--------------	------------------

<b>29</b>	4123 - Red Oak	Sawtimber Well	41.2	101	111-140	N/A	
<b>Canopy Species</b>		<b>% Cover</b>	<b>Size Class</b>	<b>DBH</b>	<b>Age</b>	<b>Sub-Canopy Species</b>	
Sugar Maple		15	Pole	8		White Pine	
Red Maple		20	Pole	7		Beech	
Beech		3	Pole	8		Density	
Red Oak		60	Log	15	101	Avg. Height	
Paper Birch		2	Log/Pole	10		Size	
						5 - 10 feet	
						Sapling	

<b>30</b>	4130 - Aspen	Sapling Medium	22.9	5	Immature	N/A	
<b>Canopy Species</b>		<b>% Cover</b>	<b>Size Class</b>	<b>DBH</b>	<b>Age</b>		
Red Maple		10	Sapling	1			
Quaking Aspen		90	Sapling	1	5		

<b>31</b>	6124 - Lowland Spruce-Fir	Poletimber Medium	9.2	90		N/A	Definitely wet.
<b>Canopy Species</b>		<b>% Cover</b>	<b>Size Class</b>	<b>DBH</b>	<b>Age</b>	<b>Sub-Canopy Species</b>	
Red Maple		23	Pole	6		Tag Alder	
Balsam Fir		25	Pole	7		Red Maple	
Northern White Cedar		15	Log	10		Density	
Black Spruce		35	Pole	7	90	Avg. Height	
White Pine		2	Log	14		Size	
						5 - 10 feet	
						Tall Shrub	
						10 - 20 feet	
						Sapling	

<b>32</b>	6120 - Lowland Cedar	Poletimber Medium	6.9	90	1-50	N/A	sparse, wet.
<b>Canopy Species</b>		<b>% Cover</b>	<b>Size Class</b>	<b>DBH</b>	<b>Age</b>	<b>Sub-Canopy Species</b>	
Red Maple		10	Sapling	4		Balsam Fir	
Northern White Cedar		50	Pole/Log	9	90	Red Maple	
Black Spruce		40	Pole	9		Black Spruce	
						Density	
						Avg. Height	
						Size	
						10 - 20 feet	
						Sapling	

<b>33</b>	3102 - Grass	Nonstocked	1.7			Managed Opening	
-----------	--------------	------------	-----	--	--	-----------------	--

<b>34</b>	4119 - Mixed Northern Hardwoods	Sawtimber Well	39.0	102	111-140	N/A	
<b>Canopy Species</b>		<b>% Cover</b>	<b>Size Class</b>	<b>DBH</b>	<b>Age</b>	<b>Sub-Canopy Species</b>	
Hemlock		2	Log	16		Beech	
Paper Birch		4	Log	11		Red Maple	
Red Oak		29	Log	16	102	Density	
Red Maple		20	Log	10		Avg. Height	
Sugar Maple		45	Log	12	102	Size	
						5 - 10 feet	
						Sapling	
						5 - 10 feet	
						Sapling	



Stand	Level 4 Cover Type	Size Density	Acres	Stand Age	BA Range	Managed Site	General Comments																																						
<b>35</b>	4199 - Other Mixed Upland Deciduous	Sawtimber Well	8.5	95	81-110	N/A	some thinning along M stand to east performed 10 years ago.																																						
<table border="1"> <thead> <tr> <th>Canopy Species</th> <th>% Cover</th> <th>Size Class</th> <th>DBH</th> <th>Age</th> </tr> </thead> <tbody> <tr> <td>Paper Birch</td> <td>20</td> <td>Log</td> <td>10</td> <td></td> </tr> <tr> <td>Balsam Fir</td> <td>5</td> <td>Pole</td> <td>5</td> <td></td> </tr> <tr> <td>Red Oak</td> <td>20</td> <td>Log</td> <td>16</td> <td></td> </tr> <tr> <td>Red Maple</td> <td>55</td> <td>Pole/Log</td> <td>9</td> <td>95</td> </tr> </tbody> </table>		Canopy Species	% Cover	Size Class	DBH	Age	Paper Birch	20	Log	10		Balsam Fir	5	Pole	5		Red Oak	20	Log	16		Red Maple	55	Pole/Log	9	95	<table border="1"> <thead> <tr> <th>Sub-Canopy Species</th> <th>Density</th> <th>Avg. Height</th> <th>Size</th> </tr> </thead> <tbody> <tr> <td>White Pine</td> <td>Medium</td> <td>10 - 20 feet</td> <td>Sapling</td> </tr> <tr> <td>Balsam Fir</td> <td>Full</td> <td>&gt;20 feet</td> <td>Sapling</td> </tr> </tbody> </table>		Sub-Canopy Species	Density	Avg. Height	Size	White Pine	Medium	10 - 20 feet	Sapling	Balsam Fir	Full	>20 feet	Sapling					
Canopy Species	% Cover	Size Class	DBH	Age																																									
Paper Birch	20	Log	10																																										
Balsam Fir	5	Pole	5																																										
Red Oak	20	Log	16																																										
Red Maple	55	Pole/Log	9	95																																									
Sub-Canopy Species	Density	Avg. Height	Size																																										
White Pine	Medium	10 - 20 feet	Sapling																																										
Balsam Fir	Full	>20 feet	Sapling																																										
<b>36</b>	3102 - Grass	Nonstocked	2.9			Managed Opening																																							
<b>37</b>	4123 - Red Oak	Sawtimber Well	14.8	102	51-80	N/A																																							
<table border="1"> <thead> <tr> <th>Canopy Species</th> <th>% Cover</th> <th>Size Class</th> <th>DBH</th> <th>Age</th> </tr> </thead> <tbody> <tr> <td>Red Maple</td> <td>23</td> <td>Pole</td> <td>8</td> <td></td> </tr> <tr> <td>Balsam Fir</td> <td>15</td> <td>Pole</td> <td>9</td> <td></td> </tr> <tr> <td>Paper Birch</td> <td>2</td> <td>Pole</td> <td>8</td> <td></td> </tr> <tr> <td>Red Oak</td> <td>60</td> <td>Log</td> <td>16</td> <td>102</td> </tr> </tbody> </table>		Canopy Species	% Cover	Size Class	DBH	Age	Red Maple	23	Pole	8		Balsam Fir	15	Pole	9		Paper Birch	2	Pole	8		Red Oak	60	Log	16	102	<table border="1"> <thead> <tr> <th>Sub-Canopy Species</th> <th>Density</th> <th>Avg. Height</th> <th>Size</th> </tr> </thead> <tbody> <tr> <td>White Pine</td> <td>Medium</td> <td>&gt;20 feet</td> <td>Sapling</td> </tr> <tr> <td>Balsam Fir</td> <td>Medium</td> <td>&gt;20 feet</td> <td>Sapling</td> </tr> <tr> <td>Beech</td> <td>High</td> <td>5 - 10 feet</td> <td>Sapling</td> </tr> </tbody> </table>		Sub-Canopy Species	Density	Avg. Height	Size	White Pine	Medium	>20 feet	Sapling	Balsam Fir	Medium	>20 feet	Sapling	Beech	High	5 - 10 feet	Sapling	
Canopy Species	% Cover	Size Class	DBH	Age																																									
Red Maple	23	Pole	8																																										
Balsam Fir	15	Pole	9																																										
Paper Birch	2	Pole	8																																										
Red Oak	60	Log	16	102																																									
Sub-Canopy Species	Density	Avg. Height	Size																																										
White Pine	Medium	>20 feet	Sapling																																										
Balsam Fir	Medium	>20 feet	Sapling																																										
Beech	High	5 - 10 feet	Sapling																																										
<b>38</b>	4130 - Aspen	Sapling Poor	47.5	2	Immature	N/A	Most of the stand has good aspen stem density. But some of this area, especially on the west side, is browsed at four feet tall. Also, there are areas, especially on the northwest, that are barren of stems.																																						
<table border="1"> <thead> <tr> <th>Canopy Species</th> <th>% Cover</th> <th>Size Class</th> <th>DBH</th> <th>Age</th> </tr> </thead> <tbody> <tr> <td>Quaking Aspen</td> <td>100</td> <td>Sapling</td> <td>1</td> <td>2</td> </tr> </tbody> </table>		Canopy Species	% Cover	Size Class	DBH	Age	Quaking Aspen	100	Sapling	1	2																																		
Canopy Species	% Cover	Size Class	DBH	Age																																									
Quaking Aspen	100	Sapling	1	2																																									
<b>39</b>	6120 - Lowland Cedar	Sawtimber Well	12.2	149		N/A	wet.																																						
<table border="1"> <thead> <tr> <th>Canopy Species</th> <th>% Cover</th> <th>Size Class</th> <th>DBH</th> <th>Age</th> </tr> </thead> <tbody> <tr> <td>Northern White Cedar</td> <td>96</td> <td>Log/Pole</td> <td>11</td> <td>149</td> </tr> <tr> <td>Balsam Poplar</td> <td>4</td> <td>Log</td> <td>14</td> <td></td> </tr> </tbody> </table>		Canopy Species	% Cover	Size Class	DBH	Age	Northern White Cedar	96	Log/Pole	11	149	Balsam Poplar	4	Log	14		<table border="1"> <thead> <tr> <th>Sub-Canopy Species</th> <th>Density</th> <th>Avg. Height</th> <th>Size</th> </tr> </thead> <tbody> <tr> <td>Balsam Fir</td> <td>Low</td> <td>&lt; 5 feet</td> <td>Sapling</td> </tr> </tbody> </table>		Sub-Canopy Species	Density	Avg. Height	Size	Balsam Fir	Low	< 5 feet	Sapling																			
Canopy Species	% Cover	Size Class	DBH	Age																																									
Northern White Cedar	96	Log/Pole	11	149																																									
Balsam Poplar	4	Log	14																																										
Sub-Canopy Species	Density	Avg. Height	Size																																										
Balsam Fir	Low	< 5 feet	Sapling																																										
<b>40</b>	4319 - Mixed Upland Forest	Sapling Medium	38.6	26	1-50	N/A																																							
<table border="1"> <thead> <tr> <th>Canopy Species</th> <th>% Cover</th> <th>Size Class</th> <th>DBH</th> <th>Age</th> </tr> </thead> <tbody> <tr> <td>White Pine</td> <td>15</td> <td>Pole</td> <td>7</td> <td></td> </tr> <tr> <td>Red Oak</td> <td>7</td> <td>Log</td> <td>14</td> <td></td> </tr> <tr> <td>Balsam Fir</td> <td>38</td> <td>Sapling</td> <td>3</td> <td>26</td> </tr> <tr> <td>Balsam Poplar</td> <td>20</td> <td>Sapling</td> <td>2</td> <td></td> </tr> <tr> <td>Red Maple</td> <td>20</td> <td>Sapling</td> <td>2</td> <td></td> </tr> </tbody> </table>		Canopy Species	% Cover	Size Class	DBH	Age	White Pine	15	Pole	7		Red Oak	7	Log	14		Balsam Fir	38	Sapling	3	26	Balsam Poplar	20	Sapling	2		Red Maple	20	Sapling	2		<table border="1"> <thead> <tr> <th>Sub-Canopy Species</th> <th>Density</th> <th>Avg. Height</th> <th>Size</th> </tr> </thead> <tbody> <tr> <td>Balsam Fir</td> <td>Low</td> <td>&lt; 5 feet</td> <td>Sapling</td> </tr> <tr> <td>White Pine</td> <td>High</td> <td>10 - 20 feet</td> <td>Sapling</td> </tr> </tbody> </table>		Sub-Canopy Species	Density	Avg. Height	Size	Balsam Fir	Low	< 5 feet	Sapling	White Pine	High	10 - 20 feet	Sapling
Canopy Species	% Cover	Size Class	DBH	Age																																									
White Pine	15	Pole	7																																										
Red Oak	7	Log	14																																										
Balsam Fir	38	Sapling	3	26																																									
Balsam Poplar	20	Sapling	2																																										
Red Maple	20	Sapling	2																																										
Sub-Canopy Species	Density	Avg. Height	Size																																										
Balsam Fir	Low	< 5 feet	Sapling																																										
White Pine	High	10 - 20 feet	Sapling																																										



Stand	Level 4 Cover Type	Size Density	Acres	Stand Age	BA Range	Managed Site	General Comments																																																	
41	4191 - Mixed Upland Deciduous with Conifer	Sawtimber Well	12.3	90	81-110	N/A																																																		
<table border="1"> <thead> <tr> <th>Canopy Species</th> <th>% Cover</th> <th>Size Class</th> <th>DBH</th> <th>Age</th> </tr> </thead> <tbody> <tr><td>Quaking Aspen</td><td>5</td><td>Log</td><td>14</td><td></td></tr> <tr><td>Balsam Fir</td><td>5</td><td>Pole</td><td>8</td><td></td></tr> <tr><td>White Pine</td><td>33</td><td>Log</td><td>13</td><td></td></tr> <tr><td>Sugar Maple</td><td>3</td><td>Pole</td><td>9</td><td></td></tr> <tr><td>Paper Birch</td><td>10</td><td>Log</td><td>11</td><td></td></tr> <tr><td>Red Maple</td><td>40</td><td>Log/Pole</td><td>10</td><td>90</td></tr> <tr><td>Red Oak</td><td>4</td><td>Log</td><td>13</td><td></td></tr> </tbody> </table>		Canopy Species	% Cover	Size Class	DBH	Age	Quaking Aspen	5	Log	14		Balsam Fir	5	Pole	8		White Pine	33	Log	13		Sugar Maple	3	Pole	9		Paper Birch	10	Log	11		Red Maple	40	Log/Pole	10	90	Red Oak	4	Log	13		<table border="1"> <thead> <tr> <th>Sub-Canopy Species</th> <th>Density</th> <th>Avg. Height</th> <th>Size</th> </tr> </thead> <tbody> <tr> <td>Balsam Fir</td> <td>High</td> <td>&gt;20 feet</td> <td>Sapling</td> </tr> </tbody> </table>		Sub-Canopy Species	Density	Avg. Height	Size	Balsam Fir	High	>20 feet	Sapling					
Canopy Species	% Cover	Size Class	DBH	Age																																																				
Quaking Aspen	5	Log	14																																																					
Balsam Fir	5	Pole	8																																																					
White Pine	33	Log	13																																																					
Sugar Maple	3	Pole	9																																																					
Paper Birch	10	Log	11																																																					
Red Maple	40	Log/Pole	10	90																																																				
Red Oak	4	Log	13																																																					
Sub-Canopy Species	Density	Avg. Height	Size																																																					
Balsam Fir	High	>20 feet	Sapling																																																					
42	4191 - Mixed Upland Deciduous with Conifer	Sawtimber Well	9.6	89	81-110	N/A																																																		
<table border="1"> <thead> <tr> <th>Canopy Species</th> <th>% Cover</th> <th>Size Class</th> <th>DBH</th> <th>Age</th> </tr> </thead> <tbody> <tr><td>White Pine</td><td>25</td><td>Log</td><td>12</td><td></td></tr> <tr><td>Red Pine</td><td>5</td><td>Log</td><td>16</td><td></td></tr> <tr><td>Red Oak</td><td>50</td><td>Log</td><td>16</td><td>89</td></tr> <tr><td>Red Maple</td><td>20</td><td>Log/Pole</td><td>10</td><td></td></tr> </tbody> </table>		Canopy Species	% Cover	Size Class	DBH	Age	White Pine	25	Log	12		Red Pine	5	Log	16		Red Oak	50	Log	16	89	Red Maple	20	Log/Pole	10		<table border="1"> <thead> <tr> <th>Sub-Canopy Species</th> <th>Density</th> <th>Avg. Height</th> <th>Size</th> </tr> </thead> <tbody> <tr><td>Ironwood</td><td>Low</td><td>10 - 20 feet</td><td>Sapling</td></tr> <tr><td>White Pine</td><td>Low</td><td>10 - 20 feet</td><td>Sapling</td></tr> <tr><td>Red Maple</td><td>Medium</td><td>&lt; 5 feet</td><td>Sapling</td></tr> </tbody> </table>		Sub-Canopy Species	Density	Avg. Height	Size	Ironwood	Low	10 - 20 feet	Sapling	White Pine	Low	10 - 20 feet	Sapling	Red Maple	Medium	< 5 feet	Sapling												
Canopy Species	% Cover	Size Class	DBH	Age																																																				
White Pine	25	Log	12																																																					
Red Pine	5	Log	16																																																					
Red Oak	50	Log	16	89																																																				
Red Maple	20	Log/Pole	10																																																					
Sub-Canopy Species	Density	Avg. Height	Size																																																					
Ironwood	Low	10 - 20 feet	Sapling																																																					
White Pine	Low	10 - 20 feet	Sapling																																																					
Red Maple	Medium	< 5 feet	Sapling																																																					
43	4112 - Maple, Beech, Cherry Association	Poletimber Well	76.4	95	81-110	N/A	Thinned 10 years ago. Ironwood is looking browsed.																																																	
<table border="1"> <thead> <tr> <th>Canopy Species</th> <th>% Cover</th> <th>Size Class</th> <th>DBH</th> <th>Age</th> </tr> </thead> <tbody> <tr><td>Sugar Maple</td><td>65</td><td>Pole/Log</td><td>9</td><td>95</td></tr> <tr><td>Red Maple</td><td>15</td><td>Pole</td><td>9</td><td></td></tr> <tr><td>Basswood</td><td>10</td><td>Log</td><td>11</td><td></td></tr> <tr><td>Paper Birch</td><td>5</td><td>Pole/Log</td><td>9</td><td></td></tr> <tr><td>Red Oak</td><td>5</td><td>XLog/Log</td><td>18</td><td></td></tr> </tbody> </table>		Canopy Species	% Cover	Size Class	DBH	Age	Sugar Maple	65	Pole/Log	9	95	Red Maple	15	Pole	9		Basswood	10	Log	11		Paper Birch	5	Pole/Log	9		Red Oak	5	XLog/Log	18		<table border="1"> <thead> <tr> <th>Sub-Canopy Species</th> <th>Density</th> <th>Avg. Height</th> <th>Size</th> </tr> </thead> <tbody> <tr><td>Sugar Maple</td><td>Low</td><td>5 - 10 feet</td><td>Sapling</td></tr> <tr><td>Ironwood</td><td>Full</td><td>&lt; 5 feet</td><td>Sapling</td></tr> <tr><td>Balsam Fir</td><td>Low</td><td>10 - 20 feet</td><td>Sapling</td></tr> <tr><td>Beech</td><td>Low</td><td>&lt; 5 feet</td><td>Sapling</td></tr> </tbody> </table>		Sub-Canopy Species	Density	Avg. Height	Size	Sugar Maple	Low	5 - 10 feet	Sapling	Ironwood	Full	< 5 feet	Sapling	Balsam Fir	Low	10 - 20 feet	Sapling	Beech	Low	< 5 feet	Sapling			
Canopy Species	% Cover	Size Class	DBH	Age																																																				
Sugar Maple	65	Pole/Log	9	95																																																				
Red Maple	15	Pole	9																																																					
Basswood	10	Log	11																																																					
Paper Birch	5	Pole/Log	9																																																					
Red Oak	5	XLog/Log	18																																																					
Sub-Canopy Species	Density	Avg. Height	Size																																																					
Sugar Maple	Low	5 - 10 feet	Sapling																																																					
Ironwood	Full	< 5 feet	Sapling																																																					
Balsam Fir	Low	10 - 20 feet	Sapling																																																					
Beech	Low	< 5 feet	Sapling																																																					
44	42360 - Upland Cedar	Poletimber Well	31.9	149		N/A																																																		
<table border="1"> <thead> <tr> <th>Canopy Species</th> <th>% Cover</th> <th>Size Class</th> <th>DBH</th> <th>Age</th> </tr> </thead> <tbody> <tr><td>Black Spruce</td><td>2</td><td>Log</td><td>15</td><td></td></tr> <tr><td>Northern White Cedar</td><td>98</td><td>Pole</td><td>6</td><td>149</td></tr> </tbody> </table>		Canopy Species	% Cover	Size Class	DBH	Age	Black Spruce	2	Log	15		Northern White Cedar	98	Pole	6	149	<table border="1"> <thead> <tr> <th>Sub-Canopy Species</th> <th>Density</th> <th>Avg. Height</th> <th>Size</th> </tr> </thead> <tbody> <tr> <td>Balsam Fir</td> <td>Medium</td> <td>Variable</td> <td>Sapling</td> </tr> </tbody> </table>		Sub-Canopy Species	Density	Avg. Height	Size	Balsam Fir	Medium	Variable	Sapling																														
Canopy Species	% Cover	Size Class	DBH	Age																																																				
Black Spruce	2	Log	15																																																					
Northern White Cedar	98	Pole	6	149																																																				
Sub-Canopy Species	Density	Avg. Height	Size																																																					
Balsam Fir	Medium	Variable	Sapling																																																					
45	6120 - Lowland Cedar	Poletimber Well	23.5	149		N/A	New stand added.																																																	
<table border="1"> <thead> <tr> <th>Canopy Species</th> <th>% Cover</th> <th>Size Class</th> <th>DBH</th> <th>Age</th> </tr> </thead> <tbody> <tr><td>Balsam Poplar</td><td>5</td><td>Log</td><td>13</td><td></td></tr> <tr><td>Paper Birch</td><td>2</td><td>Pole</td><td>7</td><td></td></tr> <tr><td>Black Spruce</td><td>2</td><td>Log</td><td>11</td><td></td></tr> <tr><td>Northern White Cedar</td><td>91</td><td>Pole/Log</td><td>9</td><td>149</td></tr> </tbody> </table>		Canopy Species	% Cover	Size Class	DBH	Age	Balsam Poplar	5	Log	13		Paper Birch	2	Pole	7		Black Spruce	2	Log	11		Northern White Cedar	91	Pole/Log	9	149	<table border="1"> <thead> <tr> <th>Sub-Canopy Species</th> <th>Density</th> <th>Avg. Height</th> <th>Size</th> </tr> </thead> <tbody> <tr> <td>Balsam Fir</td> <td>High</td> <td>Variable</td> <td>Sapling</td> </tr> </tbody> </table>		Sub-Canopy Species	Density	Avg. Height	Size	Balsam Fir	High	Variable	Sapling																				
Canopy Species	% Cover	Size Class	DBH	Age																																																				
Balsam Poplar	5	Log	13																																																					
Paper Birch	2	Pole	7																																																					
Black Spruce	2	Log	11																																																					
Northern White Cedar	91	Pole/Log	9	149																																																				
Sub-Canopy Species	Density	Avg. Height	Size																																																					
Balsam Fir	High	Variable	Sapling																																																					
46	500 - Water	Nonstocked	3.1			No																																																		



Stand	Level 4 Cover Type	Size Density	Acres	Stand Age	BA Range	Managed Site	General Comments
-------	--------------------	--------------	-------	-----------	----------	--------------	------------------

47 6225 - Bog Nonstocked 12.0 No

48 4130 - Aspen Poletimber Well 28.3 38 N/A

Canopy Species	% Cover	Size Class	DBH	Age	Sub-Canopy Species	Density	Avg. Height	Size
White Pine	10	Log/Pole	10		White Pine	Full	>20 feet	Sapling
Red Maple	10	Pole/Sapling	5		Beech	Low	>20 feet	Sapling
Red Oak	5	Pole	9		Red Maple	Medium	>20 feet	Sapling
Quaking Aspen	75	Pole	6	38	Ironwood	Low	>20 feet	Sapling

49 4119 - Mixed Northern Hardwoods Sawtimber Well 15.3 102 81-110 N/A

Canopy Species	% Cover	Size Class	DBH	Age	Sub-Canopy Species	Density	Avg. Height	Size
Sugar Maple	35	Log/Pole	10	102	Beech	High	5 - 10 feet	Sapling
Hemlock	10	Log	13		Balsam Fir	Medium	5 - 10 feet	Sapling
Beech	5	Log	12					
Red Oak	30	Log	14					
Red Maple	20	Log/Pole	10					

50 4123 - Red Oak Sawtimber Well 12.5 102 81-110 N/A Hemlock to 20" DBH. Big, burned-out pine stumps.

Canopy Species	% Cover	Size Class	DBH	Age	Sub-Canopy Species	Density	Avg. Height	Size
Paper Birch	5	Pole	9		Balsam Fir	High	>20 feet	Sapling
Hemlock	2	Log/XLog	16					
Red Maple	25	Pole	9					
Red Oak	68	Log	14	102				

51 42350 - Upland Hemlock Sawtimber Well 10.6 102 111-140 N/A

Canopy Species	% Cover	Size Class	DBH	Age	Sub-Canopy Species	Density	Avg. Height	Size
Hemlock	80	Log	12	102	Balsam Fir	Medium	Variable	Sapling
White Pine	15	Log	17					
Red Maple	5	Pole	6					

52 42330 - Upland Fir Poletimber Well 4.7 61 51-80 N/A Hemlock to 24" DBH.

Canopy Species	% Cover	Size Class	DBH	Age	Sub-Canopy Species	Density	Avg. Height	Size
Balsam Fir	65	Pole/Sapling	5	61	Balsam Fir	Medium	>20 feet	Sapling
Hemlock	5	Log	17		Ironwood	Low	>20 feet	Sapling
White Pine	10	Log	15					
Red Maple	15	Pole	6					
Paper Birch	5	Pole	6					





Stand	Level 4 Cover Type	Size Density	Acres	Stand Age	BA Range	Managed Site	General Comments																																						
53	6128 - Lowland Coniferous, Mixed Deciduous	Poletimber Well	11.8	89		N/A																																							
		<table border="1"> <thead> <tr> <th>Canopy Species</th> <th>% Cover</th> <th>Size Class</th> <th>DBH</th> <th>Age</th> </tr> </thead> <tbody> <tr> <td>Balsam Fir</td> <td>5</td> <td>Pole</td> <td>6</td> <td></td> </tr> <tr> <td>Northern White Cedar</td> <td>25</td> <td>Log/XLog</td> <td>16</td> <td></td> </tr> <tr> <td>Paper Birch</td> <td>20</td> <td>Pole</td> <td>9</td> <td></td> </tr> <tr> <td>Red Maple</td> <td>15</td> <td>Pole</td> <td>7</td> <td></td> </tr> <tr> <td>Black Spruce</td> <td>35</td> <td>Log</td> <td>13</td> <td>89</td> </tr> </tbody> </table>	Canopy Species	% Cover	Size Class	DBH	Age	Balsam Fir	5	Pole	6		Northern White Cedar	25	Log/XLog	16		Paper Birch	20	Pole	9		Red Maple	15	Pole	7		Black Spruce	35	Log	13	89			<table border="1"> <thead> <tr> <th>Sub-Canopy Species</th> <th>Density</th> <th>Avg. Height</th> <th>Size</th> </tr> </thead> <tbody> <tr> <td>Balsam Fir</td> <td>Full</td> <td>10 - 20 feet</td> <td>Sapling</td> </tr> </tbody> </table>	Sub-Canopy Species	Density	Avg. Height	Size	Balsam Fir	Full	10 - 20 feet	Sapling		
Canopy Species	% Cover	Size Class	DBH	Age																																									
Balsam Fir	5	Pole	6																																										
Northern White Cedar	25	Log/XLog	16																																										
Paper Birch	20	Pole	9																																										
Red Maple	15	Pole	7																																										
Black Spruce	35	Log	13	89																																									
Sub-Canopy Species	Density	Avg. Height	Size																																										
Balsam Fir	Full	10 - 20 feet	Sapling																																										
54	42210 - Natural Red Pine	Sawtimber Well	8.3	125	141-170	N/A																																							
		<table border="1"> <thead> <tr> <th>Canopy Species</th> <th>% Cover</th> <th>Size Class</th> <th>DBH</th> <th>Age</th> </tr> </thead> <tbody> <tr> <td>Red Oak</td> <td>5</td> <td>Log</td> <td>14</td> <td></td> </tr> <tr> <td>Red Pine</td> <td>82</td> <td>XLog/Log</td> <td>20</td> <td>125</td> </tr> <tr> <td>Red Maple</td> <td>10</td> <td>Pole</td> <td>8</td> <td></td> </tr> <tr> <td>White Pine</td> <td>3</td> <td>XLog</td> <td>18</td> <td></td> </tr> </tbody> </table>	Canopy Species	% Cover	Size Class	DBH	Age	Red Oak	5	Log	14		Red Pine	82	XLog/Log	20	125	Red Maple	10	Pole	8		White Pine	3	XLog	18				<table border="1"> <thead> <tr> <th>Sub-Canopy Species</th> <th>Density</th> <th>Avg. Height</th> <th>Size</th> </tr> </thead> <tbody> <tr> <td>White Pine</td> <td>High</td> <td>10 - 20 feet</td> <td>Sapling</td> </tr> <tr> <td>Red Maple</td> <td>High</td> <td>&gt;20 feet</td> <td>Sapling</td> </tr> </tbody> </table>	Sub-Canopy Species	Density	Avg. Height	Size	White Pine	High	10 - 20 feet	Sapling	Red Maple	High	>20 feet	Sapling			
Canopy Species	% Cover	Size Class	DBH	Age																																									
Red Oak	5	Log	14																																										
Red Pine	82	XLog/Log	20	125																																									
Red Maple	10	Pole	8																																										
White Pine	3	XLog	18																																										
Sub-Canopy Species	Density	Avg. Height	Size																																										
White Pine	High	10 - 20 feet	Sapling																																										
Red Maple	High	>20 feet	Sapling																																										
55	6132 - Mixed Lowland Forest with Cedar	Sawtimber Well	17.8	149	1-50	N/A	New stand added.																																						
		<table border="1"> <thead> <tr> <th>Canopy Species</th> <th>% Cover</th> <th>Size Class</th> <th>DBH</th> <th>Age</th> </tr> </thead> <tbody> <tr> <td>Red Maple</td> <td>30</td> <td>Log/Pole</td> <td>10</td> <td></td> </tr> <tr> <td>Balsam Poplar</td> <td>20</td> <td>Log</td> <td>13</td> <td></td> </tr> <tr> <td>Northern White Cedar</td> <td>50</td> <td>Log</td> <td>11</td> <td>149</td> </tr> </tbody> </table>	Canopy Species	% Cover	Size Class	DBH	Age	Red Maple	30	Log/Pole	10		Balsam Poplar	20	Log	13		Northern White Cedar	50	Log	11	149			<table border="1"> <thead> <tr> <th>Sub-Canopy Species</th> <th>Density</th> <th>Avg. Height</th> <th>Size</th> </tr> </thead> <tbody> <tr> <td>Balsam Fir</td> <td>Full</td> <td>&gt;20 feet</td> <td>Sapling</td> </tr> </tbody> </table>	Sub-Canopy Species	Density	Avg. Height	Size	Balsam Fir	Full	>20 feet	Sapling												
Canopy Species	% Cover	Size Class	DBH	Age																																									
Red Maple	30	Log/Pole	10																																										
Balsam Poplar	20	Log	13																																										
Northern White Cedar	50	Log	11	149																																									
Sub-Canopy Species	Density	Avg. Height	Size																																										
Balsam Fir	Full	>20 feet	Sapling																																										
56	320 - Upland Shrub	Nonstocked	1.3			No																																							
57	4130 - Aspen	Sapling Poor	37.5	1	Immature	N/A	not all of this is 6' tall, but most is at least 5'. Exception: long north stretch on west part.																																						
		<table border="1"> <thead> <tr> <th>Canopy Species</th> <th>% Cover</th> <th>Size Class</th> <th>DBH</th> <th>Age</th> </tr> </thead> <tbody> <tr> <td>Red Maple</td> <td>10</td> <td>Sapling</td> <td>1</td> <td></td> </tr> <tr> <td>Bigtooth Aspen</td> <td>90</td> <td>Sapling</td> <td>1</td> <td>1</td> </tr> </tbody> </table>	Canopy Species	% Cover	Size Class	DBH	Age	Red Maple	10	Sapling	1		Bigtooth Aspen	90	Sapling	1	1																												
Canopy Species	% Cover	Size Class	DBH	Age																																									
Red Maple	10	Sapling	1																																										
Bigtooth Aspen	90	Sapling	1	1																																									
58	6112 - Lowland Aspen	Sapling Medium	7.5	1	Immature	N/A	Mostly regenerated well. May be thin in eastmost part																																						
		<table border="1"> <thead> <tr> <th>Canopy Species</th> <th>% Cover</th> <th>Size Class</th> <th>DBH</th> <th>Age</th> </tr> </thead> <tbody> <tr> <td>Quaking Aspen</td> <td>80</td> <td>Sapling</td> <td>1</td> <td>1</td> </tr> <tr> <td>Red Maple</td> <td>10</td> <td>Sapling</td> <td>1</td> <td></td> </tr> <tr> <td>Balsam Poplar</td> <td>10</td> <td>Sapling</td> <td>1</td> <td></td> </tr> </tbody> </table>	Canopy Species	% Cover	Size Class	DBH	Age	Quaking Aspen	80	Sapling	1	1	Red Maple	10	Sapling	1		Balsam Poplar	10	Sapling	1																								
Canopy Species	% Cover	Size Class	DBH	Age																																									
Quaking Aspen	80	Sapling	1	1																																									
Red Maple	10	Sapling	1																																										
Balsam Poplar	10	Sapling	1																																										
59	622 - Lowland Shrub	Nonstocked	7.8			No	Stand swapped from Forested to Non-Forested.																																						



Stand	Level 4 Cover Type	Size Density	Acres	Stand Age	BA Range	Managed Site	General Comments
<b>60</b>	4119 - Mixed Northern Hardwoods	Sawtimber Well	22.3	111	111-140	N/A	
<b>Canopy Species</b>		<b>% Cover</b>	<b>Size Class</b>	<b>DBH</b>	<b>Age</b>	<b>Sub-Canopy Species</b>	
Red Pine		3	Log/XLog	17		Red Maple	
Basswood		3	Log	14		Ironwood	
Sugar Maple		60	Log	11	111	Beech	
Red Maple		12	Pole	8			
Quaking Aspen		14	Log/Pole	10			
Beech		5	Pole	6			
Red Oak		3	XLog	18			
						<b>Density</b>	
						<b>Avg. Height</b>	
						<b>Size</b>	
<b>61</b>	6120 - Lowland Cedar	Poletimber Well	59.5	149		N/A	
<b>Canopy Species</b>		<b>% Cover</b>	<b>Size Class</b>	<b>DBH</b>	<b>Age</b>	<b>Sub-Canopy Species</b>	
Northern White Cedar		62	Pole	9	149	Balsam Fir	
Black Spruce		10	Pole	9			
Paper Birch		5	Log/Pole	10			
Balsam Fir		3	Pole	8			
Balsam Poplar		20	Log	14			
						<b>Density</b>	
						<b>Avg. Height</b>	
						<b>Size</b>	
<b>62</b>	42200 - Natural White Pine	Sawtimber Well	25.7	102	111-140	N/A	
<b>Canopy Species</b>		<b>% Cover</b>	<b>Size Class</b>	<b>DBH</b>	<b>Age</b>	<b>Sub-Canopy Species</b>	
Red Pine		7	XLog/Log	18		Red Maple	
Red Maple		13	Pole	7		Balsam Fir	
White Pine		65	XLog/Log	20	102		
Quaking Aspen		15	Pole	7			
						<b>Density</b>	
						<b>Avg. Height</b>	
						<b>Size</b>	
<b>63</b>	4130 - Aspen	Sapling Medium	10.8	5	Immature	N/A	
<b>Canopy Species</b>		<b>% Cover</b>	<b>Size Class</b>	<b>DBH</b>	<b>Age</b>	<b>Sub-Canopy Species</b>	
Bigtooth Aspen		70	Sapling	1	5	Balsam Fir	
Red Maple		30	Sapling	1			
						<b>Density</b>	
						<b>Avg. Height</b>	
						<b>Size</b>	
<b>64</b>	42210 - Natural Red Pine	Sawtimber Well	5.6	115	141-170	N/A	
<b>Canopy Species</b>		<b>% Cover</b>	<b>Size Class</b>	<b>DBH</b>	<b>Age</b>	<b>Sub-Canopy Species</b>	
Red Maple		20	Pole	8		Red Maple	
Red Pine		60	XLog/Log	22	115	Ironwood	
Red Oak		10	Log	12		Beech	
Quaking Aspen		10	Pole/Log	9			
						<b>Density</b>	
						<b>Avg. Height</b>	
						<b>Size</b>	



Stand	Level 4 Cover Type	Size Density	Acres	Stand Age	BA Range	Managed Site	General Comments
<b>65</b>	42290 - Natural Mixed Pine	Sawtimber Well	13.3	102	111-140	N/A	Truly upland.
<b>Canopy Species</b>		<b>% Cover</b>	<b>Size Class</b>	<b>DBH</b>	<b>Age</b>	<b>Sub-Canopy Species</b>	
White Pine		40	XLog	24	102	Balsam Fir	
Balsam Fir		5	Pole	7		Full	
Red Pine		35	Log	16		>20 feet	
Red Maple		10	Log	12		Sapling	
Quaking Aspen		10	Log	14			
<b>66</b>	4133 - Aspen, Mixed Pine	Poletimber Well	11.1	58	81-110	N/A	
<b>Canopy Species</b>		<b>% Cover</b>	<b>Size Class</b>	<b>DBH</b>	<b>Age</b>	<b>Sub-Canopy Species</b>	
Red Maple		25	Pole	5		White Pine	
White Pine		15	XLog/Log/Pole	18	102	High	
Red Pine		10	XLog/Log	20		Variable	
Quaking Aspen		50	Pole	9	58	>20 feet	
						Sapling	
						Sapling	
						Sapling	
<b>67</b>	4319 - Mixed Upland Forest	Poletimber Well	7.2	49	81-110	N/A	Hummucky, barely upland.
<b>Canopy Species</b>		<b>% Cover</b>	<b>Size Class</b>	<b>DBH</b>	<b>Age</b>	<b>Sub-Canopy Species</b>	
Hemlock		15	Log/Pole	11		Red Maple	
Quaking Aspen		35	Pole	8	49	Medium	
Balsam Fir		10	Pole	7		10 - 20 feet	
Red Pine		3	Log	15		>20 feet	
Red Maple		7	Pole/Sapling	5		Sapling	
White Pine		30	Log/XLog	16		Hemlock	
						Medium	
						>20 feet	
						Pole	
<b>68</b>	330 - Low-Density Trees	Nonstocked	13.8	0		413 - Aspen	West half browsed at 2' height, sometimes right to the stump. Eastmost part of stand is 4-6' aspen to southern tip of stand 123. Rest of stand is understocked or too short.
<b>69</b>	4130 - Aspen	Sawtimber Well	15.2	49	Unspecified	N/A	
<b>Canopy Species</b>		<b>% Cover</b>	<b>Size Class</b>	<b>DBH</b>	<b>Age</b>	<b>Sub-Canopy Species</b>	
Red Oak		5	Log	14		Red Maple	
Bigtooth Aspen		83	Log/Pole	11	49	Medium	
White Pine		7	Pole	9		10 - 20 feet	
Balsam Fir		5	Pole	8		Sapling	
						White Pine	
						Medium	
						10 - 20 feet	
						Sapling	
						Red Oak	
						Low	
						Variable	
						Sapling	
<b>70</b>	330 - Low-Density Trees	Nonstocked	7.7	0		42110 - Planted Red Pine	



Stand	Level 4 Cover Type	Size Density	Acres	Stand Age	BA Range	Managed Site	General Comments																																																
71	4130 - Aspen	Sawtimber Well	15.5	60		N/A																																																	
<table border="1"> <thead> <tr> <th>Canopy Species</th> <th>% Cover</th> <th>Size Class</th> <th>DBH</th> <th>Age</th> </tr> </thead> <tbody> <tr> <td>White Oak</td> <td>3</td> <td>Log</td> <td>14</td> <td></td> </tr> <tr> <td>Quaking Aspen</td> <td>84</td> <td>Log/Pole</td> <td>10</td> <td>60</td> </tr> <tr> <td>Red Oak</td> <td>10</td> <td>Log</td> <td>13</td> <td></td> </tr> <tr> <td>White Pine</td> <td>3</td> <td>Log</td> <td>16</td> <td></td> </tr> </tbody> </table>		Canopy Species	% Cover	Size Class	DBH	Age	White Oak	3	Log	14		Quaking Aspen	84	Log/Pole	10	60	Red Oak	10	Log	13		White Pine	3	Log	16		<table border="1"> <thead> <tr> <th>Sub-Canopy Species</th> <th>Density</th> <th>Avg. Height</th> <th>Size</th> </tr> </thead> <tbody> <tr> <td>Red Maple</td> <td>High</td> <td>&gt;20 feet</td> <td>Sapling</td> </tr> <tr> <td>White Pine</td> <td>Medium</td> <td>&gt;20 feet</td> <td>Sapling</td> </tr> </tbody> </table>		Sub-Canopy Species	Density	Avg. Height	Size	Red Maple	High	>20 feet	Sapling	White Pine	Medium	>20 feet	Sapling															
Canopy Species	% Cover	Size Class	DBH	Age																																																			
White Oak	3	Log	14																																																				
Quaking Aspen	84	Log/Pole	10	60																																																			
Red Oak	10	Log	13																																																				
White Pine	3	Log	16																																																				
Sub-Canopy Species	Density	Avg. Height	Size																																																				
Red Maple	High	>20 feet	Sapling																																																				
White Pine	Medium	>20 feet	Sapling																																																				
72	42200 - Natural White Pine	Sawtimber Well	11.6	118	81-110	N/A																																																	
<table border="1"> <thead> <tr> <th>Canopy Species</th> <th>% Cover</th> <th>Size Class</th> <th>DBH</th> <th>Age</th> </tr> </thead> <tbody> <tr> <td>Red Oak</td> <td>15</td> <td>Log</td> <td>15</td> <td></td> </tr> <tr> <td>White Pine</td> <td>70</td> <td>Log</td> <td>17</td> <td>118</td> </tr> <tr> <td>Red Pine</td> <td>5</td> <td>Log/XLog</td> <td>16</td> <td></td> </tr> <tr> <td>Quaking Aspen</td> <td>5</td> <td>Pole</td> <td>7</td> <td></td> </tr> <tr> <td>Red Maple</td> <td>5</td> <td>Pole</td> <td>6</td> <td></td> </tr> </tbody> </table>		Canopy Species	% Cover	Size Class	DBH	Age	Red Oak	15	Log	15		White Pine	70	Log	17	118	Red Pine	5	Log/XLog	16		Quaking Aspen	5	Pole	7		Red Maple	5	Pole	6		<table border="1"> <thead> <tr> <th>Sub-Canopy Species</th> <th>Density</th> <th>Avg. Height</th> <th>Size</th> </tr> </thead> <tbody> <tr> <td>Aspen (spp.)</td> <td>Low</td> <td>&gt;20 feet</td> <td>Pole</td> </tr> <tr> <td>Red Maple</td> <td>Medium</td> <td>&gt;20 feet</td> <td>Sapling</td> </tr> </tbody> </table>		Sub-Canopy Species	Density	Avg. Height	Size	Aspen (spp.)	Low	>20 feet	Pole	Red Maple	Medium	>20 feet	Sapling										
Canopy Species	% Cover	Size Class	DBH	Age																																																			
Red Oak	15	Log	15																																																				
White Pine	70	Log	17	118																																																			
Red Pine	5	Log/XLog	16																																																				
Quaking Aspen	5	Pole	7																																																				
Red Maple	5	Pole	6																																																				
Sub-Canopy Species	Density	Avg. Height	Size																																																				
Aspen (spp.)	Low	>20 feet	Pole																																																				
Red Maple	Medium	>20 feet	Sapling																																																				
73	42250 - Pine, Oak	Sawtimber Well	8.6	114	81-110	N/A																																																	
<table border="1"> <thead> <tr> <th>Canopy Species</th> <th>% Cover</th> <th>Size Class</th> <th>DBH</th> <th>Age</th> </tr> </thead> <tbody> <tr> <td>White Pine</td> <td>50</td> <td>Log/Pole/XLog</td> <td>14</td> <td>114</td> </tr> <tr> <td>Red Pine</td> <td>10</td> <td>Log/XLog</td> <td>17</td> <td></td> </tr> <tr> <td>Black/Red (Hybrid) Oak</td> <td>18</td> <td>Log</td> <td>14</td> <td></td> </tr> <tr> <td>White Oak</td> <td>15</td> <td>Log/XLog</td> <td>16</td> <td></td> </tr> <tr> <td>Bigtooth Aspen</td> <td>7</td> <td>Log</td> <td>12</td> <td></td> </tr> </tbody> </table>		Canopy Species	% Cover	Size Class	DBH	Age	White Pine	50	Log/Pole/XLog	14	114	Red Pine	10	Log/XLog	17		Black/Red (Hybrid) Oak	18	Log	14		White Oak	15	Log/XLog	16		Bigtooth Aspen	7	Log	12		<table border="1"> <thead> <tr> <th>Sub-Canopy Species</th> <th>Density</th> <th>Avg. Height</th> <th>Size</th> </tr> </thead> <tbody> <tr> <td>White Pine</td> <td>High</td> <td>&gt;20 feet</td> <td>Sapling</td> </tr> <tr> <td>Oak (spp.)</td> <td>Low</td> <td>5 - 10 feet</td> <td>Sapling</td> </tr> <tr> <td>Red Maple</td> <td>Full</td> <td>&gt;20 feet</td> <td>Sapling</td> </tr> <tr> <td>Balsam Fir</td> <td>Low</td> <td>&lt; 5 feet</td> <td>Sapling</td> </tr> </tbody> </table>		Sub-Canopy Species	Density	Avg. Height	Size	White Pine	High	>20 feet	Sapling	Oak (spp.)	Low	5 - 10 feet	Sapling	Red Maple	Full	>20 feet	Sapling	Balsam Fir	Low	< 5 feet	Sapling		
Canopy Species	% Cover	Size Class	DBH	Age																																																			
White Pine	50	Log/Pole/XLog	14	114																																																			
Red Pine	10	Log/XLog	17																																																				
Black/Red (Hybrid) Oak	18	Log	14																																																				
White Oak	15	Log/XLog	16																																																				
Bigtooth Aspen	7	Log	12																																																				
Sub-Canopy Species	Density	Avg. Height	Size																																																				
White Pine	High	>20 feet	Sapling																																																				
Oak (spp.)	Low	5 - 10 feet	Sapling																																																				
Red Maple	Full	>20 feet	Sapling																																																				
Balsam Fir	Low	< 5 feet	Sapling																																																				
74	4123 - Red Oak	Sawtimber Well	8.4	108	81-110	N/A																																																	
<table border="1"> <thead> <tr> <th>Canopy Species</th> <th>% Cover</th> <th>Size Class</th> <th>DBH</th> <th>Age</th> </tr> </thead> <tbody> <tr> <td>Red Oak</td> <td>98</td> <td>Log</td> <td>15</td> <td>108</td> </tr> <tr> <td>Red Pine</td> <td>2</td> <td>Log</td> <td>16</td> <td></td> </tr> </tbody> </table>		Canopy Species	% Cover	Size Class	DBH	Age	Red Oak	98	Log	15	108	Red Pine	2	Log	16		<table border="1"> <thead> <tr> <th>Sub-Canopy Species</th> <th>Density</th> <th>Avg. Height</th> <th>Size</th> </tr> </thead> <tbody> <tr> <td>Oak (spp.)</td> <td>Medium</td> <td>10 - 20 feet</td> <td>Sapling</td> </tr> <tr> <td>Red Maple</td> <td>Full</td> <td>10 - 20 feet</td> <td>Sapling</td> </tr> <tr> <td>White Pine</td> <td>Low</td> <td>10 - 20 feet</td> <td>Sapling</td> </tr> </tbody> </table>		Sub-Canopy Species	Density	Avg. Height	Size	Oak (spp.)	Medium	10 - 20 feet	Sapling	Red Maple	Full	10 - 20 feet	Sapling	White Pine	Low	10 - 20 feet	Sapling																					
Canopy Species	% Cover	Size Class	DBH	Age																																																			
Red Oak	98	Log	15	108																																																			
Red Pine	2	Log	16																																																				
Sub-Canopy Species	Density	Avg. Height	Size																																																				
Oak (spp.)	Medium	10 - 20 feet	Sapling																																																				
Red Maple	Full	10 - 20 feet	Sapling																																																				
White Pine	Low	10 - 20 feet	Sapling																																																				
75	330 - Low-Density Trees	Nonstocked	26.3	0		4211 - Planted Red Pine																																																	
76	42201 - Natural White Pine, Mixed Deciduous	Sawtimber Well	5.4	94	111-140	N/A																																																	
<table border="1"> <thead> <tr> <th>Canopy Species</th> <th>% Cover</th> <th>Size Class</th> <th>DBH</th> <th>Age</th> </tr> </thead> <tbody> <tr> <td>Red Maple</td> <td>30</td> <td>Pole/Log</td> <td>9</td> <td></td> </tr> <tr> <td>White Pine</td> <td>60</td> <td>Log</td> <td>15</td> <td>94</td> </tr> <tr> <td>Red Oak</td> <td>7</td> <td>Log</td> <td>12</td> <td></td> </tr> <tr> <td>Red Pine</td> <td>3</td> <td>Log</td> <td>16</td> <td></td> </tr> </tbody> </table>		Canopy Species	% Cover	Size Class	DBH	Age	Red Maple	30	Pole/Log	9		White Pine	60	Log	15	94	Red Oak	7	Log	12		Red Pine	3	Log	16		<table border="1"> <thead> <tr> <th>Sub-Canopy Species</th> <th>Density</th> <th>Avg. Height</th> <th>Size</th> </tr> </thead> <tbody> <tr> <td>Balsam Fir</td> <td>Low</td> <td>Variable</td> <td>Sapling</td> </tr> <tr> <td>White Pine</td> <td>Medium</td> <td>Variable</td> <td>Sapling</td> </tr> </tbody> </table>		Sub-Canopy Species	Density	Avg. Height	Size	Balsam Fir	Low	Variable	Sapling	White Pine	Medium	Variable	Sapling															
Canopy Species	% Cover	Size Class	DBH	Age																																																			
Red Maple	30	Pole/Log	9																																																				
White Pine	60	Log	15	94																																																			
Red Oak	7	Log	12																																																				
Red Pine	3	Log	16																																																				
Sub-Canopy Species	Density	Avg. Height	Size																																																				
Balsam Fir	Low	Variable	Sapling																																																				
White Pine	Medium	Variable	Sapling																																																				



Stand	Level 4 Cover Type	Size Density	Acres	Stand Age	BA Range	Managed Site	General Comments																																					
77	4130 - Aspen	Sawtimber Well	4.3	60	Unspecified	N/A																																						
<table border="1"> <thead> <tr> <th>Canopy Species</th> <th>% Cover</th> <th>Size Class</th> <th>DBH</th> <th>Age</th> </tr> </thead> <tbody> <tr> <td>Red Maple</td> <td>5</td> <td>Log</td> <td>12</td> <td></td> </tr> <tr> <td>Paper Birch</td> <td>3</td> <td>Pole</td> <td>9</td> <td></td> </tr> <tr> <td>Red Oak</td> <td>15</td> <td>Log</td> <td>13</td> <td></td> </tr> <tr> <td>Bigtooth Aspen</td> <td>77</td> <td>Log</td> <td>11</td> <td>60</td> </tr> </tbody> </table>		Canopy Species	% Cover	Size Class	DBH	Age	Red Maple	5	Log	12		Paper Birch	3	Pole	9		Red Oak	15	Log	13		Bigtooth Aspen	77	Log	11	60	<table border="1"> <thead> <tr> <th>Sub-Canopy Species</th> <th>Density</th> <th>Avg. Height</th> <th>Size</th> </tr> </thead> <tbody> <tr> <td>White Pine</td> <td>Low</td> <td>10 - 20 feet</td> <td>Sapling</td> </tr> <tr> <td>Red Maple</td> <td>Medium</td> <td>Variable</td> <td>Sapling</td> </tr> </tbody> </table>		Sub-Canopy Species	Density	Avg. Height	Size	White Pine	Low	10 - 20 feet	Sapling	Red Maple	Medium	Variable	Sapling				
Canopy Species	% Cover	Size Class	DBH	Age																																								
Red Maple	5	Log	12																																									
Paper Birch	3	Pole	9																																									
Red Oak	15	Log	13																																									
Bigtooth Aspen	77	Log	11	60																																								
Sub-Canopy Species	Density	Avg. Height	Size																																									
White Pine	Low	10 - 20 feet	Sapling																																									
Red Maple	Medium	Variable	Sapling																																									
78	4191 - Mixed Upland Deciduous with Conifer	Sapling Poor	29.1	8	1-50	N/A	Cut 2 years ago (2022). Great stem density for aspen, but only 3-5 feet tall.																																					
<table border="1"> <thead> <tr> <th>Canopy Species</th> <th>% Cover</th> <th>Size Class</th> <th>DBH</th> <th>Age</th> </tr> </thead> <tbody> <tr> <td>Quaking Aspen</td> <td>10</td> <td>Sapling</td> <td>1</td> <td>2</td> </tr> <tr> <td>Red Oak</td> <td>35</td> <td>Sapling</td> <td>1</td> <td>2</td> </tr> <tr> <td>White Pine</td> <td>40</td> <td>Sapling</td> <td>1</td> <td>8</td> </tr> <tr> <td>Red Maple</td> <td>15</td> <td>Sapling</td> <td>1</td> <td>2</td> </tr> </tbody> </table>		Canopy Species	% Cover	Size Class	DBH	Age	Quaking Aspen	10	Sapling	1	2	Red Oak	35	Sapling	1	2	White Pine	40	Sapling	1	8	Red Maple	15	Sapling	1	2																		
Canopy Species	% Cover	Size Class	DBH	Age																																								
Quaking Aspen	10	Sapling	1	2																																								
Red Oak	35	Sapling	1	2																																								
White Pine	40	Sapling	1	8																																								
Red Maple	15	Sapling	1	2																																								
79	122 - Road/Parking Lot	Nonstocked	5.0			No																																						
80	4130 - Aspen	Sapling Poor	22.3	5	Immature	N/A	stocking is much better south of Co Rd 628, due to less concentration of slash.																																					
<table border="1"> <thead> <tr> <th>Canopy Species</th> <th>% Cover</th> <th>Size Class</th> <th>DBH</th> <th>Age</th> </tr> </thead> <tbody> <tr> <td>Red Maple</td> <td>5</td> <td>Sapling</td> <td>1</td> <td></td> </tr> <tr> <td>Bigtooth Aspen</td> <td>83</td> <td>Sapling</td> <td>1</td> <td>5</td> </tr> <tr> <td>White Pine</td> <td>7</td> <td>Sapling</td> <td>1</td> <td></td> </tr> <tr> <td>Black/Red (Hybrid) Oak</td> <td>5</td> <td>Sapling</td> <td>1</td> <td></td> </tr> </tbody> </table>		Canopy Species	% Cover	Size Class	DBH	Age	Red Maple	5	Sapling	1		Bigtooth Aspen	83	Sapling	1	5	White Pine	7	Sapling	1		Black/Red (Hybrid) Oak	5	Sapling	1																			
Canopy Species	% Cover	Size Class	DBH	Age																																								
Red Maple	5	Sapling	1																																									
Bigtooth Aspen	83	Sapling	1	5																																								
White Pine	7	Sapling	1																																									
Black/Red (Hybrid) Oak	5	Sapling	1																																									
81	4133 - Aspen, Mixed Pine	Sapling Medium	9.0	13	Immature	N/A																																						
<table border="1"> <thead> <tr> <th>Canopy Species</th> <th>% Cover</th> <th>Size Class</th> <th>DBH</th> <th>Age</th> </tr> </thead> <tbody> <tr> <td>Black/Red (Hybrid) Oak</td> <td>10</td> <td>Sapling</td> <td>1</td> <td></td> </tr> <tr> <td>White Pine</td> <td>38</td> <td>Sapling</td> <td>2</td> <td></td> </tr> <tr> <td>White Oak</td> <td>2</td> <td>Log</td> <td>12</td> <td></td> </tr> <tr> <td>Quaking Aspen</td> <td>50</td> <td>Sapling</td> <td>1</td> <td>13</td> </tr> </tbody> </table>		Canopy Species	% Cover	Size Class	DBH	Age	Black/Red (Hybrid) Oak	10	Sapling	1		White Pine	38	Sapling	2		White Oak	2	Log	12		Quaking Aspen	50	Sapling	1	13	<table border="1"> <thead> <tr> <th>Sub-Canopy Species</th> <th>Density</th> <th>Avg. Height</th> <th>Size</th> </tr> </thead> <tbody> <tr> <td>Black/Red (Hybrid) Oak</td> <td>Low</td> <td>&lt; 5 feet</td> <td>Sapling</td> </tr> <tr> <td>White Pine</td> <td>Low</td> <td>&lt; 5 feet</td> <td>Sapling</td> </tr> </tbody> </table>		Sub-Canopy Species	Density	Avg. Height	Size	Black/Red (Hybrid) Oak	Low	< 5 feet	Sapling	White Pine	Low	< 5 feet	Sapling				
Canopy Species	% Cover	Size Class	DBH	Age																																								
Black/Red (Hybrid) Oak	10	Sapling	1																																									
White Pine	38	Sapling	2																																									
White Oak	2	Log	12																																									
Quaking Aspen	50	Sapling	1	13																																								
Sub-Canopy Species	Density	Avg. Height	Size																																									
Black/Red (Hybrid) Oak	Low	< 5 feet	Sapling																																									
White Pine	Low	< 5 feet	Sapling																																									
82	3104 - Degraded	Nonstocked	1.4		Immature																																							
83	4130 - Aspen	Sapling Well	5.2	13	Immature	N/A																																						
<table border="1"> <thead> <tr> <th>Canopy Species</th> <th>% Cover</th> <th>Size Class</th> <th>DBH</th> <th>Age</th> </tr> </thead> <tbody> <tr> <td>Red Oak</td> <td>2</td> <td>Sapling</td> <td>2</td> <td></td> </tr> <tr> <td>Bigtooth Aspen</td> <td>70</td> <td>Sapling</td> <td>1</td> <td>13</td> </tr> <tr> <td>Red Maple</td> <td>28</td> <td>Sapling</td> <td>1</td> <td></td> </tr> </tbody> </table>		Canopy Species	% Cover	Size Class	DBH	Age	Red Oak	2	Sapling	2		Bigtooth Aspen	70	Sapling	1	13	Red Maple	28	Sapling	1		<table border="1"> <thead> <tr> <th>Sub-Canopy Species</th> <th>Density</th> <th>Avg. Height</th> <th>Size</th> </tr> </thead> <tbody> <tr> <td>Red Oak</td> <td>Medium</td> <td>10 - 20 feet</td> <td>Sapling</td> </tr> <tr> <td>White Pine</td> <td>Low</td> <td>&lt; 5 feet</td> <td>Sapling</td> </tr> </tbody> </table>		Sub-Canopy Species	Density	Avg. Height	Size	Red Oak	Medium	10 - 20 feet	Sapling	White Pine	Low	< 5 feet	Sapling									
Canopy Species	% Cover	Size Class	DBH	Age																																								
Red Oak	2	Sapling	2																																									
Bigtooth Aspen	70	Sapling	1	13																																								
Red Maple	28	Sapling	1																																									
Sub-Canopy Species	Density	Avg. Height	Size																																									
Red Oak	Medium	10 - 20 feet	Sapling																																									
White Pine	Low	< 5 feet	Sapling																																									



Stand	Level 4 Cover Type	Size Density	Acres	Stand Age	BA Range	Managed Site	General Comments
<b>84</b>	4139 - Aspen, Mixed Deciduous	Sawtimber Well	9.1	61	81-110	N/A	
<b>Canopy Species</b>		<b>% Cover</b>	<b>Size Class</b>	<b>DBH</b>	<b>Age</b>	<b>Sub-Canopy Species</b>	
Red Oak		12	Log	15	97	White Pine	
White Pine		5	Pole	9		Medium	
Red Pine		2	XLog	20		Low	
Balsam Fir		4	Pole	7		Avg. Height	
Red Maple		20	Pole	8		10 - 20 feet	
Bigtooth Aspen		57	Log/Pole	10	61	Size	
						Sapling	
<b>85</b>	4119 - Mixed Northern Hardwoods	Sapling Well	3.9	23	1-50	N/A	
<b>Canopy Species</b>		<b>% Cover</b>	<b>Size Class</b>	<b>DBH</b>	<b>Age</b>	<b>Sub-Canopy Species</b>	
Red Maple		70	Sapling	1	23	Red Maple	
Red Oak		30	Sapling	2		Medium	
						Variable	
						Avg. Height	
						Variable	
						Size	
						Sapling	
<b>86</b>	4130 - Aspen	Sawtimber Well	6.2	60		N/A	
<b>Canopy Species</b>		<b>% Cover</b>	<b>Size Class</b>	<b>DBH</b>	<b>Age</b>	<b>Sub-Canopy Species</b>	
Red Oak		5	Log	14		Red Maple	
Quaking Aspen		75	Log/Pole	10	60	Medium	
White Pine		5	Log	11		5 - 10 feet	
Red Maple		5	Pole	6		Size	
Jack Pine		10	Pole	8		Sapling	
<b>87</b>	4319 - Mixed Upland Forest	Poletimber Well	4.2	60	81-110	N/A	
<b>Canopy Species</b>		<b>% Cover</b>	<b>Size Class</b>	<b>DBH</b>	<b>Age</b>	<b>Sub-Canopy Species</b>	
Red Maple		5	Pole	5		Balsam Fir	
Quaking Aspen		45	Pole	8	60	Medium	
White Pine		10	Log	11		Variable	
Balsam Fir		38	Pole	8		Avg. Height	
Jack Pine		2	Pole	8		Variable	
						Size	
						Sapling	
<b>88</b>	4130 - Aspen	Sapling Medium	8.4	5	Immature	N/A	A variance was approved on 12/23/2020 to drop the treatment and accept the natural regeneration.
<b>Canopy Species</b>		<b>% Cover</b>	<b>Size Class</b>	<b>DBH</b>	<b>Age</b>	<b>Sub-Canopy Species</b>	
Jack Pine		5	Sapling	1		Jack Pine	
Quaking Aspen		90	Sapling	1	5	Medium	
Choke Cherry		5	Sapling	1		< 5 feet	
						Size	
						Sapling	



Stand	Level 4 Cover Type	Size Density	Acres	Stand Age	BA Range	Managed Site	General Comments																																													
<b>89</b>	4311 - Pine, Aspen Mix	Poletimber Well	18.1	60	81-110	N/A																																														
<table border="1"> <thead> <tr> <th>Canopy Species</th> <th>% Cover</th> <th>Size Class</th> <th>DBH</th> <th>Age</th> </tr> </thead> <tbody> <tr> <td>Red Maple</td> <td>5</td> <td>Pole</td> <td>5</td> <td></td> </tr> <tr> <td>Red Oak</td> <td>13</td> <td>Log</td> <td>11</td> <td></td> </tr> <tr> <td>White Oak</td> <td>2</td> <td>Log</td> <td>10</td> <td></td> </tr> <tr> <td>Jack Pine</td> <td>33</td> <td>Pole/Log</td> <td>9</td> <td>60</td> </tr> <tr> <td>Quaking Aspen</td> <td>27</td> <td>Pole/Log</td> <td>9</td> <td></td> </tr> <tr> <td>White Pine</td> <td>20</td> <td>Pole</td> <td>7</td> <td></td> </tr> </tbody> </table>		Canopy Species	% Cover	Size Class	DBH	Age	Red Maple	5	Pole	5		Red Oak	13	Log	11		White Oak	2	Log	10		Jack Pine	33	Pole/Log	9	60	Quaking Aspen	27	Pole/Log	9		White Pine	20	Pole	7		<table border="1"> <thead> <tr> <th>Sub-Canopy Species</th> <th>Density</th> <th>Avg. Height</th> <th>Size</th> </tr> </thead> <tbody> <tr> <td>Red Maple</td> <td>High</td> <td>&gt;20 feet</td> <td>Sapling</td> </tr> <tr> <td>Oak (spp.)</td> <td>Medium</td> <td>5 - 10 feet</td> <td>Sapling</td> </tr> </tbody> </table>		Sub-Canopy Species	Density	Avg. Height	Size	Red Maple	High	>20 feet	Sapling	Oak (spp.)	Medium	5 - 10 feet	Sapling		
Canopy Species	% Cover	Size Class	DBH	Age																																																
Red Maple	5	Pole	5																																																	
Red Oak	13	Log	11																																																	
White Oak	2	Log	10																																																	
Jack Pine	33	Pole/Log	9	60																																																
Quaking Aspen	27	Pole/Log	9																																																	
White Pine	20	Pole	7																																																	
Sub-Canopy Species	Density	Avg. Height	Size																																																	
Red Maple	High	>20 feet	Sapling																																																	
Oak (spp.)	Medium	5 - 10 feet	Sapling																																																	
<b>90</b>	320 - Upland Shrub	Nonstocked	9.0	0	Unspecified	No																																														
		<table border="1"> <thead> <tr> <th>Sub-Canopy Species</th> <th>Density</th> <th>Avg. Height</th> <th>Size</th> </tr> </thead> <tbody> <tr> <td>Quaking Aspen</td> <td>Low</td> <td>&lt; 5 feet</td> <td>Sapling</td> </tr> </tbody> </table>		Sub-Canopy Species	Density	Avg. Height	Size	Quaking Aspen	Low	< 5 feet	Sapling																																									
Sub-Canopy Species	Density	Avg. Height	Size																																																	
Quaking Aspen	Low	< 5 feet	Sapling																																																	
<b>91</b>	3102 - Grass	Nonstocked	1.0			No																																														
<b>92</b>	4311 - Pine, Aspen Mix	Poletimber Well	8.8	60	81-110	N/A																																														
<table border="1"> <thead> <tr> <th>Canopy Species</th> <th>% Cover</th> <th>Size Class</th> <th>DBH</th> <th>Age</th> </tr> </thead> <tbody> <tr> <td>Quaking Aspen</td> <td>50</td> <td>Pole</td> <td>9</td> <td>60</td> </tr> <tr> <td>Red Maple</td> <td>5</td> <td>Pole</td> <td>5</td> <td></td> </tr> <tr> <td>White Pine</td> <td>25</td> <td>Pole</td> <td>8</td> <td></td> </tr> <tr> <td>Balsam Fir</td> <td>20</td> <td>Pole</td> <td>7</td> <td></td> </tr> </tbody> </table>		Canopy Species	% Cover	Size Class	DBH	Age	Quaking Aspen	50	Pole	9	60	Red Maple	5	Pole	5		White Pine	25	Pole	8		Balsam Fir	20	Pole	7		<table border="1"> <thead> <tr> <th>Sub-Canopy Species</th> <th>Density</th> <th>Avg. Height</th> <th>Size</th> </tr> </thead> <tbody> <tr> <td>Red Maple</td> <td>Low</td> <td>10 - 20 feet</td> <td>Sapling</td> </tr> <tr> <td>Balsam Fir</td> <td>Low</td> <td>5 - 10 feet</td> <td>Sapling</td> </tr> </tbody> </table>		Sub-Canopy Species	Density	Avg. Height	Size	Red Maple	Low	10 - 20 feet	Sapling	Balsam Fir	Low	5 - 10 feet	Sapling												
Canopy Species	% Cover	Size Class	DBH	Age																																																
Quaking Aspen	50	Pole	9	60																																																
Red Maple	5	Pole	5																																																	
White Pine	25	Pole	8																																																	
Balsam Fir	20	Pole	7																																																	
Sub-Canopy Species	Density	Avg. Height	Size																																																	
Red Maple	Low	10 - 20 feet	Sapling																																																	
Balsam Fir	Low	5 - 10 feet	Sapling																																																	
<b>93</b>	4130 - Aspen	Sawtimber Well	4.4	60	Unspecified	N/A																																														
<table border="1"> <thead> <tr> <th>Canopy Species</th> <th>% Cover</th> <th>Size Class</th> <th>DBH</th> <th>Age</th> </tr> </thead> <tbody> <tr> <td>Balsam Fir</td> <td>8</td> <td>Pole</td> <td>8</td> <td></td> </tr> <tr> <td>White Pine</td> <td>5</td> <td>Log</td> <td>11</td> <td></td> </tr> <tr> <td>Red Oak</td> <td>2</td> <td>Log</td> <td>14</td> <td></td> </tr> <tr> <td>Quaking Aspen</td> <td>85</td> <td>Log/Pole</td> <td>10</td> <td>60</td> </tr> </tbody> </table>		Canopy Species	% Cover	Size Class	DBH	Age	Balsam Fir	8	Pole	8		White Pine	5	Log	11		Red Oak	2	Log	14		Quaking Aspen	85	Log/Pole	10	60	<table border="1"> <thead> <tr> <th>Sub-Canopy Species</th> <th>Density</th> <th>Avg. Height</th> <th>Size</th> </tr> </thead> <tbody> <tr> <td>Balsam Fir</td> <td>Medium</td> <td>Variable</td> <td>Sapling</td> </tr> <tr> <td>White Pine</td> <td>Low</td> <td>Variable</td> <td>Sapling</td> </tr> </tbody> </table>		Sub-Canopy Species	Density	Avg. Height	Size	Balsam Fir	Medium	Variable	Sapling	White Pine	Low	Variable	Sapling												
Canopy Species	% Cover	Size Class	DBH	Age																																																
Balsam Fir	8	Pole	8																																																	
White Pine	5	Log	11																																																	
Red Oak	2	Log	14																																																	
Quaking Aspen	85	Log/Pole	10	60																																																
Sub-Canopy Species	Density	Avg. Height	Size																																																	
Balsam Fir	Medium	Variable	Sapling																																																	
White Pine	Low	Variable	Sapling																																																	
<b>94</b>	4134 - Aspen, Spruce/Fir	Poletimber Well	4.5	60	Unspecified	N/A																																														
<table border="1"> <thead> <tr> <th>Canopy Species</th> <th>% Cover</th> <th>Size Class</th> <th>DBH</th> <th>Age</th> </tr> </thead> <tbody> <tr> <td>Red Maple</td> <td>5</td> <td>Pole/Log</td> <td>9</td> <td></td> </tr> <tr> <td>Quaking Aspen</td> <td>73</td> <td>Pole/Log</td> <td>9</td> <td>60</td> </tr> <tr> <td>Balsam Fir</td> <td>20</td> <td>Pole</td> <td>7</td> <td></td> </tr> <tr> <td>White Pine</td> <td>2</td> <td>XLog</td> <td>18</td> <td></td> </tr> </tbody> </table>		Canopy Species	% Cover	Size Class	DBH	Age	Red Maple	5	Pole/Log	9		Quaking Aspen	73	Pole/Log	9	60	Balsam Fir	20	Pole	7		White Pine	2	XLog	18		<table border="1"> <thead> <tr> <th>Sub-Canopy Species</th> <th>Density</th> <th>Avg. Height</th> <th>Size</th> </tr> </thead> <tbody> <tr> <td>Balsam Fir</td> <td>High</td> <td>Variable</td> <td>Pole</td> </tr> <tr> <td>Red Maple</td> <td>Medium</td> <td>5 - 10 feet</td> <td>Sapling</td> </tr> </tbody> </table>		Sub-Canopy Species	Density	Avg. Height	Size	Balsam Fir	High	Variable	Pole	Red Maple	Medium	5 - 10 feet	Sapling												
Canopy Species	% Cover	Size Class	DBH	Age																																																
Red Maple	5	Pole/Log	9																																																	
Quaking Aspen	73	Pole/Log	9	60																																																
Balsam Fir	20	Pole	7																																																	
White Pine	2	XLog	18																																																	
Sub-Canopy Species	Density	Avg. Height	Size																																																	
Balsam Fir	High	Variable	Pole																																																	
Red Maple	Medium	5 - 10 feet	Sapling																																																	



Stand	Level 4 Cover Type	Size Density	Acres	Stand Age	BA Range	Managed Site	General Comments
95	42200 - Natural White Pine	Sapling Well	1.7	12	Immature	N/A	Failed deciduous regeneration filling in with wp seedlings.
<b>Canopy Species</b>		<b>% Cover</b>	<b>Size Class</b>	<b>DBH</b>	<b>Age</b>	<b>Sub-Canopy Species</b>	
Black/Red (Hybrid) Oak		2	Log	16		Black/Red (Hybrid) Oak	
Red Maple		3	Log	12		Red Maple	
White Pine		95	Sapling	2	12	Density	
						Avg. Height	
						Size	
96	6127 - Lowland Pine	Sawtimber Medium	1.0	104		N/A	
<b>Canopy Species</b>		<b>% Cover</b>	<b>Size Class</b>	<b>DBH</b>	<b>Age</b>	<b>Sub-Canopy Species</b>	
White Pine		70	Log/XLog	16	104	Red Maple	
Red Maple		25	Pole	8		White Pine	
Red Pine		5	XLog	20		Tag Alder	
						Density	
						Avg. Height	
						Size	
97	4134 - Aspen, Spruce/Fir	Poletimber Well	10.4	60	51-80	N/A	
<b>Canopy Species</b>		<b>% Cover</b>	<b>Size Class</b>	<b>DBH</b>	<b>Age</b>	<b>Sub-Canopy Species</b>	
White Pine		15	Log	15		Red Maple	
Red Maple		20	Pole	7		Balsam Fir	
Quaking Aspen		40	Pole/Log	9	60	Density	
Balsam Fir		25	Pole/Log	9		Avg. Height	
						Size	
98	4199 - Other Mixed Upland Deciduous	Sapling Well	8.4	38	1-50	N/A	Mostly red maple and scruffy friends, all predominantly from stump sprouts.
<b>Canopy Species</b>		<b>% Cover</b>	<b>Size Class</b>	<b>DBH</b>	<b>Age</b>	<b>Sub-Canopy Species</b>	
Red Maple		55	Sapling	2	38	White Pine	
Red Oak		25	Sapling/Pole	4		Density	
Bigtooth Aspen		5	Sapling	2		Avg. Height	
White Pine		15	Log/Pole	10		Size	
99	4130 - Aspen	Sapling Medium	10.9	5	Immature	N/A	
<b>Canopy Species</b>		<b>% Cover</b>	<b>Size Class</b>	<b>DBH</b>	<b>Age</b>	<b>Sub-Canopy Species</b>	
Red Maple		20	Sapling	1		White Pine	
Red Oak		5	Sapling	1		Density	
Quaking Aspen		75	Sapling	1	5	Avg. Height	
						Size	
100	4319 - Mixed Upland Forest	Sawtimber Well	22.1	116	51-80	N/A	at least one vernal pond. it's visible from ORV trail. Also, discovered in 2024, a long windind drainage which appears to function as a vernal pool.
<b>Canopy Species</b>		<b>% Cover</b>	<b>Size Class</b>	<b>DBH</b>	<b>Age</b>	<b>Sub-Canopy Species</b>	
Red Oak		10	XLog/Log	18		Red Maple	
White Pine		30	XLog	20		White Pine	
Balsam Fir		15	Log	12		Balsam Fir	
Red Pine		5	XLog	24		Density	
Quaking Aspen		10	Pole	8		Avg. Height	
Red Maple		30	Log/Pole	11	116	Size	





Stand	Level 4 Cover Type	Size Density	Acres	Stand Age	BA Range	Managed Site	General Comments		
<b>101</b>	4130 - Aspen	Poletimber Well	7.4	38		N/A			
<b>Canopy Species</b>		<b>% Cover</b>	<b>Size Class</b>	<b>DBH</b>	<b>Age</b>	<b>Sub-Canopy Species</b>	<b>Density</b>	<b>Avg. Height</b>	<b>Size</b>
Red Maple		5	Sapling	2		Red Maple	Medium	Variable	Sapling
White Pine		5	Log/Pole	10		White Pine	Low	>20 feet	Sapling
Bigtooth Aspen		90	Pole	6	38				
<b>102</b>	6120 - Lowland Cedar	Sawtimber Well	9.8	97		N/A			
<b>Canopy Species</b>		<b>% Cover</b>	<b>Size Class</b>	<b>DBH</b>	<b>Age</b>	<b>Sub-Canopy Species</b>	<b>Density</b>	<b>Avg. Height</b>	<b>Size</b>
Northern White Cedar		95	Log	12	97	Balsam Fir	High	10 - 20 feet	Sapling
Black Spruce		5	Log	11					
<b>103</b>	6120 - Lowland Cedar	Poletimber Well	5.5	97		N/A			
<b>Canopy Species</b>		<b>% Cover</b>	<b>Size Class</b>	<b>DBH</b>	<b>Age</b>	<b>Sub-Canopy Species</b>	<b>Density</b>	<b>Avg. Height</b>	<b>Size</b>
Balsam Fir		5	Pole	6		Balsam Fir	Full	10 - 20 feet	Sapling
Northern White Cedar		80	Pole	8	97				
Black Spruce		15	Log	11					
<b>104</b>	4131 - Aspen, Oak	Sapling Well	28.5	9	Immature	N/A			
<b>Canopy Species</b>		<b>% Cover</b>	<b>Size Class</b>	<b>DBH</b>	<b>Age</b>	<b>Sub-Canopy Species</b>	<b>Density</b>	<b>Avg. Height</b>	<b>Size</b>
Black/Red (Hybrid) Oak		25	Log/XLog	17		Oak (spp.)	High	< 5 feet	Sapling
Quaking Aspen		65	Sapling	1	9				
White Oak		5	Sapling	1					
Black/Red (Hybrid) Oak		5	Sapling	1					
<b>105</b>	4123 - Red Oak	Sawtimber Well	9.0	97	111-140	N/A			
<b>Canopy Species</b>		<b>% Cover</b>	<b>Size Class</b>	<b>DBH</b>	<b>Age</b>	<b>Sub-Canopy Species</b>	<b>Density</b>	<b>Avg. Height</b>	<b>Size</b>
Red Maple		15	Pole	8		Red Maple	Medium	>20 feet	Sapling
Bigtooth Aspen		11	Log/Pole	10		White Pine	Low	10 - 20 feet	Sapling
Red Oak		65	Log	16	97				
White Pine		5	Pole	9					
Jack Pine		4	Pole	8					
<b>106</b>	4130 - Aspen	Sapling Well	5.2	10	Immature	N/A			
<b>Canopy Species</b>		<b>% Cover</b>	<b>Size Class</b>	<b>DBH</b>	<b>Age</b>	<b>Sub-Canopy Species</b>	<b>Density</b>	<b>Avg. Height</b>	<b>Size</b>
Quaking Aspen		81	Sapling	1	10	White Pine	Low	< 5 feet	Sapling
Red Oak		5	Sapling	2					
Balsam Fir		7	Sapling/Pole	4					
Choke Cherry		7	Sapling	1					



Stand	Level 4 Cover Type	Size Density	Acres	Stand Age	BA Range	Managed Site	General Comments
-------	--------------------	--------------	-------	-----------	----------	--------------	------------------

**107** 42210 - Natural Red Pine Sawtimber Well 8.1 101 141-170 N/A

Canopy Species	% Cover	Size Class	DBH	Age	Sub-Canopy Species	Density	Avg. Height	Size
Red Oak	10	Log	16		White Pine	Medium	10 - 20 feet	Sapling
Red Maple	15	Pole	9		Balsam Fir	Low	10 - 20 feet	Sapling
Red Pine	60	XLog	20	101				
White Pine	15	XLog	20					

**108** 4130 - Aspen Sapling Well 14.2 8 Immature N/A

Canopy Species	% Cover	Size Class	DBH	Age
Quaking Aspen	75	Sapling	1	8
White Pine	5	Sapling	1	
Black/Red (Hybrid) Oak	15	Sapling	1	
Choke Cherry	5	Sapling	1	

**109** 6120 - Lowland Cedar Poletimber Well 2.2 102 81-110 N/A wet. Cedar to 18" DBH on edge of stand.

Canopy Species	% Cover	Size Class	DBH	Age	Sub-Canopy Species	Density	Avg. Height	Size
Red Maple	18	Pole	7		Balsam Fir	Full	>20 feet	Sapling
Paper Birch	2	Log	12		Red Maple	High	>20 feet	Sapling
Balsam Fir	20	Pole	7					
Northern White Cedar	60	Log/Pole	11	102				

**111** 4319 - Mixed Upland Forest Sawtimber Medium 9.2 90 1-50 N/A Very hummucky. Bisected by L inclusion.

Canopy Species	% Cover	Size Class	DBH	Age	Sub-Canopy Species	Density	Avg. Height	Size
Red Maple	40	Log/Pole	10		Balsam Fir	Full	>20 feet	Sapling
White Pine	50	XLog/Log	18	90				
Northern White Cedar	5	Pole	8					
Paper Birch	5	Pole	8					

**113** 3104 - Degraded Nonstocked 1.2 0

**114** 42350 - Upland Hemlock Sawtimber Well 5.4 90 51-80 N/A

Canopy Species	% Cover	Size Class	DBH	Age	Sub-Canopy Species	Density	Avg. Height	Size
Red Maple	10	Pole/Log	9		Balsam Fir	High	>20 feet	Sapling
White Pine	10	XLog/Log	18					
Hemlock	70	Log/Pole	11	90				
Red Oak	10	Log	11					



Stand	Level 4 Cover Type	Size Density	Acres	Stand Age	BA Range	Managed Site	General Comments
-------	--------------------	--------------	-------	-----------	----------	--------------	------------------

**115**      4131 - Aspen, Oak      Poletimber Well      13.6      60      Unspecified      N/A      two low, broad drainages.

Canopy Species	% Cover	Size Class	DBH	Age	Sub-Canopy Species	Density	Avg. Height	Size
Quaking Aspen	10	Log/Pole	10		Red Maple	High	< 5 feet	Sapling
Red Pine	3	Log	16		White Pine	Low	10 - 20 feet	Sapling
Red Oak	30	Log	12					
Red Maple	20	Pole	7					
Bigtooth Aspen	37	Pole	8	60				

**116**      3104 - Degraded      Nonstocked      0.9      0

**117**      3104 - Degraded      Nonstocked      0.6      0

**118**      3104 - Degraded      Nonstocked      0.8      0

**119**      4131 - Aspen, Oak      Sawtimber Well      7.1      97      51-80      N/A

Canopy Species	% Cover	Size Class	DBH	Age	Sub-Canopy Species	Density	Avg. Height	Size
White Pine	5	Pole	9		Black/Red (Hybrid) Oak	Low	< 5 feet	Sapling
Black/Red (Hybrid) Oak	31	Log	15		Red Maple	Low	>20 feet	Sapling
Red Maple	10	Pole	8		White Pine	Low	Variable	Sapling
Bigtooth Aspen	50	Log/Pole	11	97				
Jack Pine	4	Pole	8					

**120**      3104 - Degraded      Nonstocked      1.1      0

**121**      6124 - Lowland Spruce-Fir      Sapling Well      2.1      30      Immature      N/A      found 2 cedar saplings.

Canopy Species	% Cover	Size Class	DBH	Age	Sub-Canopy Species	Density	Avg. Height	Size
Balsam Fir	35	Sapling	1		Balsam Fir	Medium	< 5 feet	Sapling
Tamarack	5	Sapling	1					
Red Maple	10	Sapling	1					
Black Spruce	40	Sapling	2	30				
White Pine	5	Sapling	2					
Paper Birch	5	Sapling	1					



Stand	Level 4 Cover Type	Size Density	Acres	Stand Age	BA Range	Managed Site	General Comments																																																			
<b>122</b>	4130 - Aspen	Sawtimber Well	9.8	53	111-140	N/A	Aspen looking rough.																																																			
<table border="1"> <thead> <tr> <th>Canopy Species</th> <th>% Cover</th> <th>Size Class</th> <th>DBH</th> <th>Age</th> </tr> </thead> <tbody> <tr> <td>Beech</td> <td>7</td> <td>Log/Pole</td> <td>11</td> <td></td> </tr> <tr> <td>Red Maple</td> <td>20</td> <td>Pole</td> <td>8</td> <td></td> </tr> <tr> <td>Quaking Aspen</td> <td>62</td> <td>Log/Pole</td> <td>10</td> <td>53</td> </tr> <tr> <td>Red Pine</td> <td>3</td> <td>Log/XLog</td> <td>17</td> <td></td> </tr> <tr> <td>Red Oak</td> <td>5</td> <td>XLog</td> <td>18</td> <td></td> </tr> <tr> <td>Paper Birch</td> <td>3</td> <td>Log/Pole</td> <td>10</td> <td></td> </tr> </tbody> </table>		Canopy Species	% Cover	Size Class	DBH	Age	Beech	7	Log/Pole	11		Red Maple	20	Pole	8		Quaking Aspen	62	Log/Pole	10	53	Red Pine	3	Log/XLog	17		Red Oak	5	XLog	18		Paper Birch	3	Log/Pole	10		<table border="1"> <thead> <tr> <th>Sub-Canopy Species</th> <th>Density</th> <th>Avg. Height</th> <th>Size</th> </tr> </thead> <tbody> <tr> <td>Red Maple</td> <td>High</td> <td>&gt;20 feet</td> <td>Sapling</td> </tr> <tr> <td>Ironwood</td> <td>Low</td> <td>10 - 20 feet</td> <td>Sapling</td> </tr> <tr> <td>Beech</td> <td>Low</td> <td>Variable</td> <td>Sapling</td> </tr> <tr> <td>White Pine</td> <td>Low</td> <td>&lt; 5 feet</td> <td>Sapling</td> </tr> </tbody> </table>		Sub-Canopy Species	Density	Avg. Height	Size	Red Maple	High	>20 feet	Sapling	Ironwood	Low	10 - 20 feet	Sapling	Beech	Low	Variable	Sapling	White Pine	Low	< 5 feet	Sapling
Canopy Species	% Cover	Size Class	DBH	Age																																																						
Beech	7	Log/Pole	11																																																							
Red Maple	20	Pole	8																																																							
Quaking Aspen	62	Log/Pole	10	53																																																						
Red Pine	3	Log/XLog	17																																																							
Red Oak	5	XLog	18																																																							
Paper Birch	3	Log/Pole	10																																																							
Sub-Canopy Species	Density	Avg. Height	Size																																																							
Red Maple	High	>20 feet	Sapling																																																							
Ironwood	Low	10 - 20 feet	Sapling																																																							
Beech	Low	Variable	Sapling																																																							
White Pine	Low	< 5 feet	Sapling																																																							
<b>123</b>	4130 - Aspen	Poletimber Well	1.2	60	Unspecified	N/A																																																				
<table border="1"> <thead> <tr> <th>Canopy Species</th> <th>% Cover</th> <th>Size Class</th> <th>DBH</th> <th>Age</th> </tr> </thead> <tbody> <tr> <td>Red Maple</td> <td>15</td> <td>Pole</td> <td>7</td> <td></td> </tr> <tr> <td>Bigtooth Aspen</td> <td>71</td> <td>Pole</td> <td>8</td> <td>60</td> </tr> <tr> <td>White Pine</td> <td>2</td> <td>Log</td> <td>15</td> <td></td> </tr> <tr> <td>Red Oak</td> <td>12</td> <td>Log</td> <td>14</td> <td></td> </tr> </tbody> </table>		Canopy Species	% Cover	Size Class	DBH	Age	Red Maple	15	Pole	7		Bigtooth Aspen	71	Pole	8	60	White Pine	2	Log	15		Red Oak	12	Log	14		<table border="1"> <thead> <tr> <th>Sub-Canopy Species</th> <th>Density</th> <th>Avg. Height</th> <th>Size</th> </tr> </thead> <tbody> <tr> <td>White Pine</td> <td>Low</td> <td>10 - 20 feet</td> <td>Sapling</td> </tr> <tr> <td>Red Maple</td> <td>High</td> <td>&lt; 5 feet</td> <td>Sapling</td> </tr> </tbody> </table>		Sub-Canopy Species	Density	Avg. Height	Size	White Pine	Low	10 - 20 feet	Sapling	Red Maple	High	< 5 feet	Sapling																		
Canopy Species	% Cover	Size Class	DBH	Age																																																						
Red Maple	15	Pole	7																																																							
Bigtooth Aspen	71	Pole	8	60																																																						
White Pine	2	Log	15																																																							
Red Oak	12	Log	14																																																							
Sub-Canopy Species	Density	Avg. Height	Size																																																							
White Pine	Low	10 - 20 feet	Sapling																																																							
Red Maple	High	< 5 feet	Sapling																																																							
<b>124</b>	4191 - Mixed Upland Deciduous with Conifer	Sawtimber Well	2.6	99	81-110	N/A																																																				
<table border="1"> <thead> <tr> <th>Canopy Species</th> <th>% Cover</th> <th>Size Class</th> <th>DBH</th> <th>Age</th> </tr> </thead> <tbody> <tr> <td>Black/Red (Hybrid) Oak</td> <td>50</td> <td>Log</td> <td>14</td> <td>99</td> </tr> <tr> <td>White Pine</td> <td>20</td> <td>Pole</td> <td>7</td> <td></td> </tr> <tr> <td>Red Maple</td> <td>30</td> <td>Pole</td> <td>7</td> <td></td> </tr> </tbody> </table>		Canopy Species	% Cover	Size Class	DBH	Age	Black/Red (Hybrid) Oak	50	Log	14	99	White Pine	20	Pole	7		Red Maple	30	Pole	7		<table border="1"> <thead> <tr> <th>Sub-Canopy Species</th> <th>Density</th> <th>Avg. Height</th> <th>Size</th> </tr> </thead> <tbody> <tr> <td>Red Maple</td> <td>High</td> <td>&gt;20 feet</td> <td>Sapling</td> </tr> <tr> <td>White Pine</td> <td>Low</td> <td>10 - 20 feet</td> <td>Sapling</td> </tr> </tbody> </table>		Sub-Canopy Species	Density	Avg. Height	Size	Red Maple	High	>20 feet	Sapling	White Pine	Low	10 - 20 feet	Sapling																							
Canopy Species	% Cover	Size Class	DBH	Age																																																						
Black/Red (Hybrid) Oak	50	Log	14	99																																																						
White Pine	20	Pole	7																																																							
Red Maple	30	Pole	7																																																							
Sub-Canopy Species	Density	Avg. Height	Size																																																							
Red Maple	High	>20 feet	Sapling																																																							
White Pine	Low	10 - 20 feet	Sapling																																																							
<b>126</b>	42210 - Natural Red Pine	Sawtimber Well	7.8	100	111-140	N/A	Truly upland.																																																			
<table border="1"> <thead> <tr> <th>Canopy Species</th> <th>% Cover</th> <th>Size Class</th> <th>DBH</th> <th>Age</th> </tr> </thead> <tbody> <tr> <td>Red Maple</td> <td>10</td> <td>Pole</td> <td>8</td> <td></td> </tr> <tr> <td>White Pine</td> <td>10</td> <td>Log/XLog</td> <td>16</td> <td></td> </tr> <tr> <td>Red Pine</td> <td>80</td> <td>Log</td> <td>16</td> <td>100</td> </tr> </tbody> </table>		Canopy Species	% Cover	Size Class	DBH	Age	Red Maple	10	Pole	8		White Pine	10	Log/XLog	16		Red Pine	80	Log	16	100	<table border="1"> <thead> <tr> <th>Sub-Canopy Species</th> <th>Density</th> <th>Avg. Height</th> <th>Size</th> </tr> </thead> <tbody> <tr> <td>Balsam Fir</td> <td>Full</td> <td>&gt;20 feet</td> <td>Sapling</td> </tr> </tbody> </table>		Sub-Canopy Species	Density	Avg. Height	Size	Balsam Fir	Full	>20 feet	Sapling																											
Canopy Species	% Cover	Size Class	DBH	Age																																																						
Red Maple	10	Pole	8																																																							
White Pine	10	Log/XLog	16																																																							
Red Pine	80	Log	16	100																																																						
Sub-Canopy Species	Density	Avg. Height	Size																																																							
Balsam Fir	Full	>20 feet	Sapling																																																							
<b>127</b>	42200 - Natural White Pine	Sawtimber Well	4.1	100	111-140	N/A	Truly upland.																																																			
<table border="1"> <thead> <tr> <th>Canopy Species</th> <th>% Cover</th> <th>Size Class</th> <th>DBH</th> <th>Age</th> </tr> </thead> <tbody> <tr> <td>Red Pine</td> <td>10</td> <td>Log</td> <td>16</td> <td></td> </tr> <tr> <td>White Pine</td> <td>70</td> <td>XLog</td> <td>19</td> <td>100</td> </tr> <tr> <td>Red Maple</td> <td>10</td> <td>Pole</td> <td>8</td> <td></td> </tr> <tr> <td>Balsam Fir</td> <td>10</td> <td>Pole</td> <td>8</td> <td></td> </tr> </tbody> </table>		Canopy Species	% Cover	Size Class	DBH	Age	Red Pine	10	Log	16		White Pine	70	XLog	19	100	Red Maple	10	Pole	8		Balsam Fir	10	Pole	8		<table border="1"> <thead> <tr> <th>Sub-Canopy Species</th> <th>Density</th> <th>Avg. Height</th> <th>Size</th> </tr> </thead> <tbody> <tr> <td>Balsam Fir</td> <td>Full</td> <td>&gt;20 feet</td> <td>Sapling</td> </tr> </tbody> </table>		Sub-Canopy Species	Density	Avg. Height	Size	Balsam Fir	Full	>20 feet	Sapling																						
Canopy Species	% Cover	Size Class	DBH	Age																																																						
Red Pine	10	Log	16																																																							
White Pine	70	XLog	19	100																																																						
Red Maple	10	Pole	8																																																							
Balsam Fir	10	Pole	8																																																							
Sub-Canopy Species	Density	Avg. Height	Size																																																							
Balsam Fir	Full	>20 feet	Sapling																																																							
<b>128</b>	3202 - Autumn Olive/Honeysuckle	Nonstocked	0.6		Immature	Managed Opening	Also, scattered WP and balsam fir saplings.																																																			



Stand	Level 4 Cover Type	Size Density	Acres	Stand Age	BA Range	Managed Site	General Comments
-------	--------------------	--------------	-------	-----------	----------	--------------	------------------

**129**      42200 - Natural White Pine      Sawtimber Well      7.8      38      81-110      N/A

Canopy Species	% Cover	Size Class	DBH	Age	Sub-Canopy Species	Density	Avg. Height	Size
Quaking Aspen	10	Pole	6	38	Red Maple	Medium	>20 feet	Sapling
White Pine	80	Log	14	38	White Pine	Medium	5 - 10 feet	Sapling
Red Pine	5	Log	10		Beech	Low	>20 feet	Sapling
White Oak	5	Pole	7					

**130**      42200 - Natural White Pine      Sawtimber Well      3.1      38      81-110      N/A

Canopy Species	% Cover	Size Class	DBH	Age	Sub-Canopy Species	Density	Avg. Height	Size
White Pine	90	Log/Pole	10	38	White Pine	Medium	10 - 20 feet	Sapling
Red Maple	10	Pole/Sapling	5	38	Red Maple	Medium	>20 feet	Sapling
					Ironwood	Low	>20 feet	Sapling

**131**      4130 - Aspen      Poletimber Well      5.2      42      N/A

Canopy Species	% Cover	Size Class	DBH	Age	Sub-Canopy Species	Density	Avg. Height	Size
Red Maple	23	Pole/Log	8		Red Maple	High	>20 feet	Sapling
Beech	10	Pole	7		Beech	Low	Variable	Sapling
Red Oak	3	Log	15		Ironwood	Low	10 - 20 feet	Sapling
Bigtooth Aspen	61	Pole	8	42				
Red Pine	1	XLog	19					
Paper Birch	2	Pole	8					

**132**      4130 - Aspen      Poletimber Well      14.5      42      N/A

Canopy Species	% Cover	Size Class	DBH	Age	Sub-Canopy Species	Density	Avg. Height	Size
White Pine	5	Log	15		Red Maple	High	>20 feet	Sapling
Quaking Aspen	65	Pole	8	42	Beech	Low	Variable	Sapling
Red Oak	5	XLog/Log	18		Ironwood	Low	10 - 20 feet	Sapling
Red Maple	25	Pole/Log	8					

**134**      4123 - Red Oak      Sawtimber Well      9.0      122      81-110      N/A

Canopy Species	% Cover	Size Class	DBH	Age	Sub-Canopy Species	Density	Avg. Height	Size
Red Maple	10	Pole	8		Red Maple	Medium	>20 feet	Sapling
Red Pine	3	Log	14		White Pine	Low	10 - 20 feet	Sapling
White Pine	3	XLog	18					
Quaking Aspen	4	Log	12					
Red Oak	80	Log	17	122				



Stand	Level 4 Cover Type	Size Density	Acres	Stand Age	BA Range	Managed Site	General Comments
-------	--------------------	--------------	-------	-----------	----------	--------------	------------------

**135**      42200 - Natural White Pine      Sawtimber Well      2.6      38      81-110      N/A

Canopy Species	% Cover	Size Class	DBH	Age	Sub-Canopy Species	Density	Avg. Height	Size
White Pine	90	Log	12	38	Red Maple	Medium	Variable	Sapling
Red Maple	5	Pole/Sapling	5					
Quaking Aspen	5	Pole/Sapling	5					

**137**      42210 - Natural Red Pine      Sawtimber Well      1.2      115      141-170      N/A

Canopy Species	% Cover	Size Class	DBH	Age	Sub-Canopy Species	Density	Avg. Height	Size
Red Maple	20	Pole	8		Red Maple	Medium	Variable	Sapling
Quaking Aspen	10	Pole/Log	9		Beech	Medium	10 - 20 feet	Sapling
Red Pine	60	XLog/Log	22	115	Ironwood	Low	10 - 20 feet	Sapling
Red Oak	10	Log	12					

**138**      4319 - Mixed Upland Forest      Sawtimber Well      2.8      98      81-110      N/A