



# Compartment Review Presentation

Atlanta Forest Management Unit

Compartment 54126

Entry Year 2026

Acreage: 1,515

County: Presque Isle

Management Area: Presque Isle Lake and Till Plains

---

**Stand Examiner:** Trevor Kubitskey

**Legal Description:**

T36N, R3E, Sec. 23, 24 & 26

**Identified Planning Goals:**

To provide for the protection, integrated management and responsible use of a healthy, productive, and undiminished forest resource base for the social, recreational, environmental, and economic benefit of the State Of Michigan.

**Soil and topography:**

This mostly flat compartment consists of primarily well and excessively well drained soils such as East Lake Sand and Deer Park Sand. Section 26 contains a unique upland ridge/lowland swale type topography with a mix of Croswell, Rubicon, Ingalls and Au Gres Sands on the ridges with Roscommon Muck soil within the lower swales. The sandy soils are mostly PARVHa, with some inholdings of PVCd, and PARVVb.

**Ownership Patterns, Development, and Land Use in and Around the Compartment:**

State land is found to the south and west of the compartment. A recently acquired parcel within the NE quarter of Sec 26 has increased the continuity of the state land within the compartment. North of the compartment is Lake Huron, residential development and the Hammond Bay Biological Station. Land use within the compartment is limited to mostly recreational users.

**Unique Natural Features:**

No Unique Natural Features known.

**Archeological, Historical, and Cultural Features:**

There are known concerns within the compartment. All proposed management activities have taken these concerns into consideration.

**Special Management Designations or Considerations:**

None.

**Watershed and Fisheries Considerations:**

No special considerations exist for this compartment.

**Wildlife Habitat Considerations:**

The primary focus of wildlife habitat management will be to address the habitat requirements identified for the listed featured species found in this compartment. These species include American woodcock, pileated woodpecker, ruffed grouse, snowshoe hare, and white-tailed deer.

**Mineral Resource and Development Concerns and/or Restrictions**

No known potential exists for commercial production of metallic minerals in this part of the state. The closest known active sand/gravel operations are less than two miles west, and there is some evidence of a former pit within the compartment, in Sec 24. There is potential for additional sand and/or gravel within the compartment on the uplands from the same sediments being mined to the west. No known potential exists beneath the compartment for oil & gas from known producing formations. There has been no recent well permit activity nor oil & gas leasing activity involving State-owned mineral rights in or around the compartment.

**Vehicle Access:**

The compartment is extremely accessible due to the network of county roads and forest roads. Access to the compartment is very easy due to US-23 running along the north edge as well as Silver Creek and Cheboygan Plains Rd to the west and south.

**Survey Needs:**

The majority of the compartment has been previously surveyed; however there are going to be surveying needs around the isolated private forty in Sec 24.

**Recreational Facilities and Opportunities:**

Snowmobile trails LP\_99 and LP\_996 traverse the compartment. There is also a snowmobile trailhead located in stand 70. Other recreational opportunities within the compartment include upland bird and deer hunting, trapping and ORV use.

**Fire Protection:**

Fire protection is provided by the Onaway office and Ocqueoc-Bearinger VFD.

**Additional Compartment Information:**

The following reports from the Inventory are attached:

- Total Acres by Cover Type and Age Class**
- Cover Type by Harvest Method**
- Proposed Treatments – No Limiting Factors**
- Proposed Treatments – With Limiting Factors**
- Stand Details (Forested and Nonforested)**
- Dedicated and Proposed Special Conservation Areas**
- Site Condition Details**

The following information is displayed, where pertinent, on the attached compartment maps:

- Base feature information, stand boundaries, cover types, and numbers**
- Proposed treatments**
- Site condition boundaries**
- Details on the road access system**

Cover Type & Treatments Map

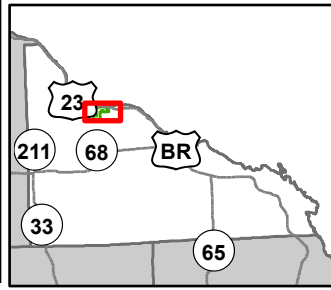

Compartment: 54126  
 T36N, R4E, Sec: 19  
 County: Presque Isle  
 Unit: Atlanta  
 Mgmt Area: Presque Isle Lake  
 and Till Plains  
 YOE: 2026  
 Acres: 1515.2 GIS Calculated  
 Examiner: Trevor Kubitsky  
 Map Revised: 09/10/2024  
 Map Phase: Post Review

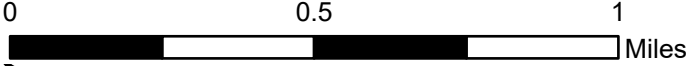

- |                              |                                       |                                   |                                 |                                  |
|------------------------------|---------------------------------------|-----------------------------------|---------------------------------|----------------------------------|
| Gate                         | DNR - Forest Access Route             | Shoreline                         | 419 - Mixed Upland Deciduous    | 310 - Herbaceous Openland        |
| Boating Access Site          | Federal / State Highway               | Lakes and Rivers                  | 421 - Planted Pines             | 330 - Low Density Trees          |
| Parking Lot                  | Federal / State / County - Paved Road | Compartment Boundary              | 422 - Natural Pines             | 622 - Lowland Shrub              |
| Remonumented Section Corners | County - Gravel Road                  | Clearcut (w/Reserves)             | 430 - Upland Mixed Forest       | 623 - Emergent Wetland           |
| Snowmobile Trails            | County - Dirt Road (Seasonal)         | Thinning (Crown, Low, Systematic) | 611 - Lowland Deciduous Forest  | 629 - Mixed Non-forested Wetland |
| Designated Snowmobile Trails | Private - Dirt / Gravel Road          | Regeneration Survey               | 612 - Lowland Coniferous Forest | 710 - Sand/Soil                  |
| DNR - Primary Forest Road    | Lake/Pond                             | 412 - Oak Types                   | 613 - Lowland Mixed Forest      | 122 - Roads/Parking Lot          |
| DNR - Secondary Forest Road  | Perennial River                       | 413 - Aspen Types                 |                                 |                                  |

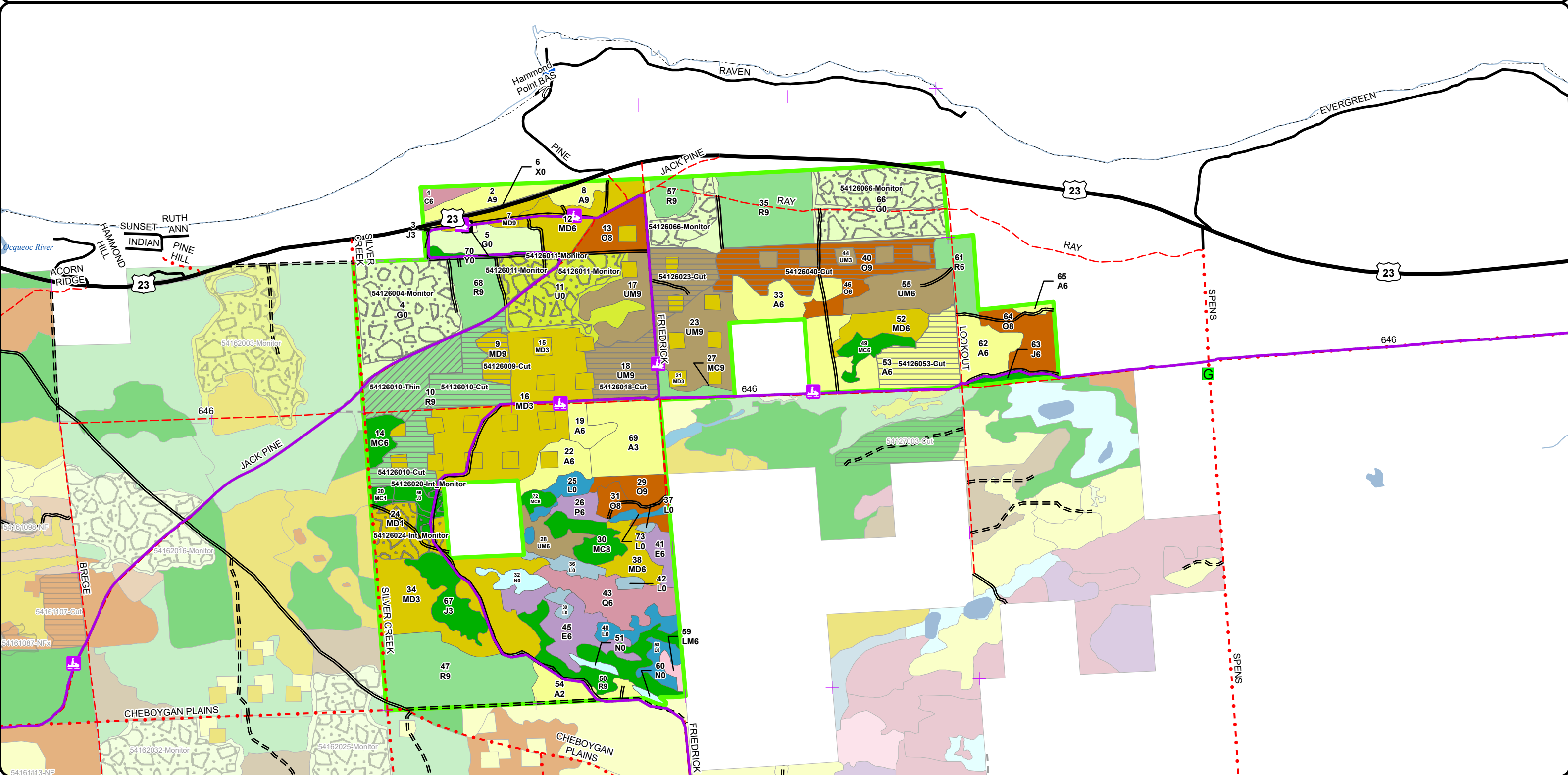

Stand Boundary Map

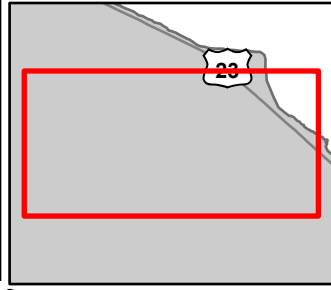

Compartment: 54126  
 T38N, R2W, Sec: 7-9, 16-18  
 County: Presque Isle  
 Unit: Atlanta  
 Mgmt Area: Presque Isle Lake and Till Plains  
 YOE: 2026  
 Acres: 1515.2 GIS Calculated  
 Examiner: Trevor Kubitskey  
 Map Revised: 09/10/2024  
 Map Phase: Post Review

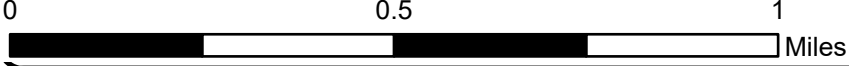

- Sign
- Survey Grade Corners
- + Remonumented Section Corners
- 🚶 Hiking Trails
- 🚲 Bike Trails
- 🐎 Horse Trails
- 🛷 Snowmobile Trails
- - - Designated Bicycle Trails
- Designated Equestrian Trails
- = = = DNR - Secondary Forest Road
- = = = DNR - Forest Access Route
- Federal / State Highway
- Federal / State / County - Paved Road
- - - County - Gravel Road
- - - Private - Dirt / Gravel Road
- - - Intermittent Stream
- Lake/Pond
- Perennial River
- Shoreline
- Lakes and Rivers
- Pipeline

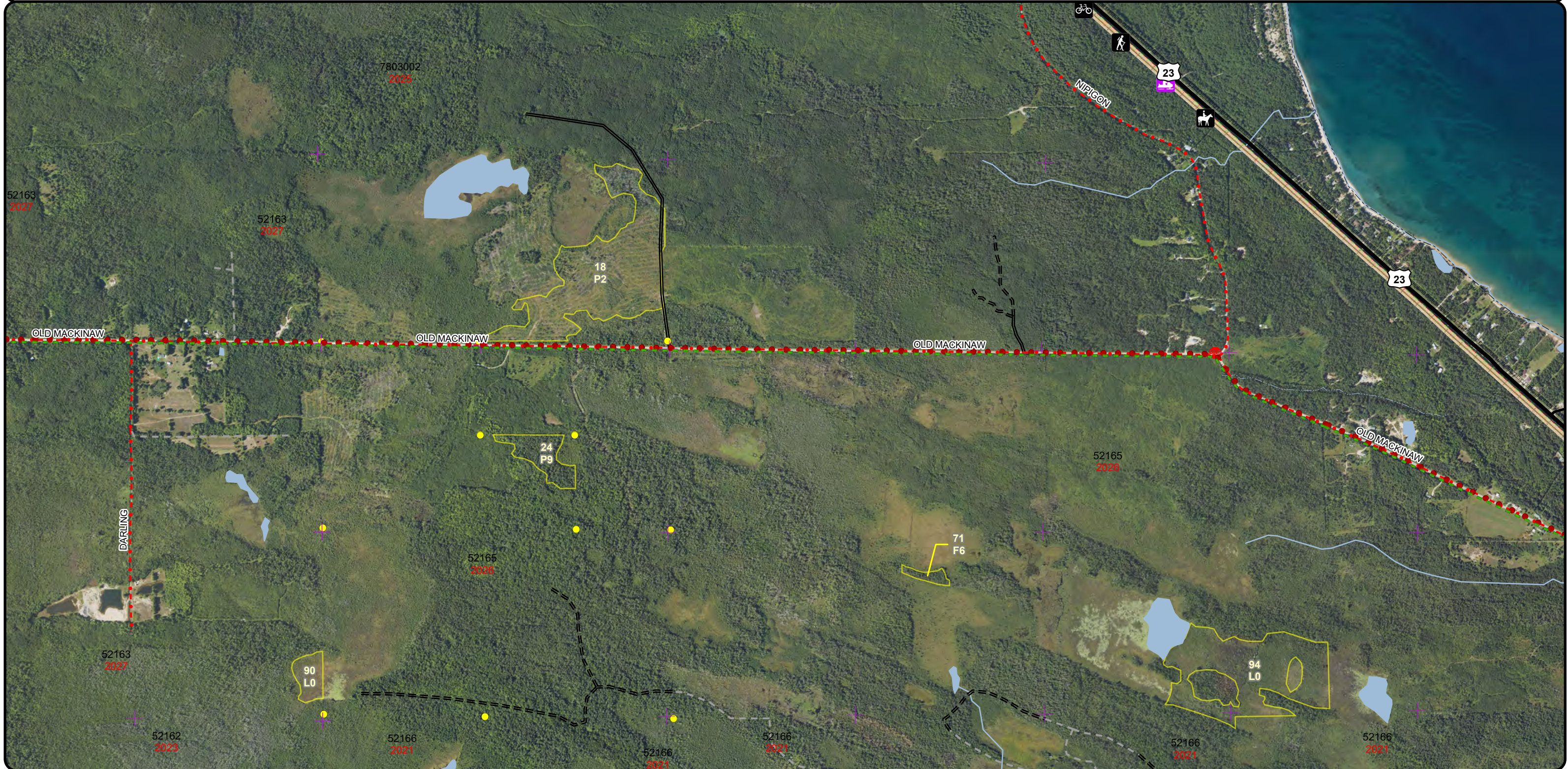

Cover Type & Treatments Map

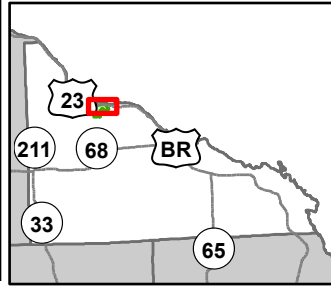

Compartment: 54126  
 T36N, R4E, Sec: 19  
 County: Presque Isle  
 Unit: Atlanta  
 Mgmt Area: Presque Isle Lake  
 and Till Plains  
 YOE: 2026  
 Acres: 1515.2 GIS Calculated  
 Examiner: Trevor Kubitsky  
 Map Revised: 09/10/2024  
 Map Phase: Post Review

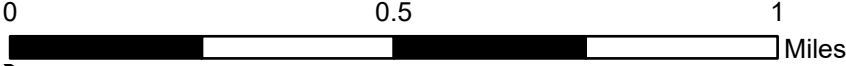

- |                              |                                       |                                   |                                |                                  |
|------------------------------|---------------------------------------|-----------------------------------|--------------------------------|----------------------------------|
| Gate                         | DNR - Secondary Forest Road           | Lake/Pond                         | 412 - Oak Types                | 612 - Lowland Coniferous Forest  |
| Boating Access Site          | DNR - Forest Access Route             | Shoreline                         | 413 - Aspen Types              | 122 - Roads/Parking Lot          |
| Parking Lot                  | Federal / State Highway               | Lakes and Rivers                  | 419 - Mixed Upland Deciduous   | 310 - Herbaceous Openland        |
| Remonumented Section Corners | Federal / State / County - Paved Road | Compartment Boundary              | 421 - Planted Pines            | 330 - Low Density Trees          |
| Snowmobile Trails            | County - Gravel Road                  | Clearcut (w/Reserves)             | 422 - Natural Pines            | 622 - Lowland Shrub              |
| Designated Snowmobile Trails | County - Dirt Road (Seasonal)         | Thinning (Crown, Low, Systematic) | 430 - Upland Mixed Forest      | 629 - Mixed Non-forested Wetland |
| DNR - Primary Forest Road    | Private - Dirt / Gravel Road          | Regeneration Survey               | 611 - Lowland Deciduous Forest | 710 - Sand/Soil                  |

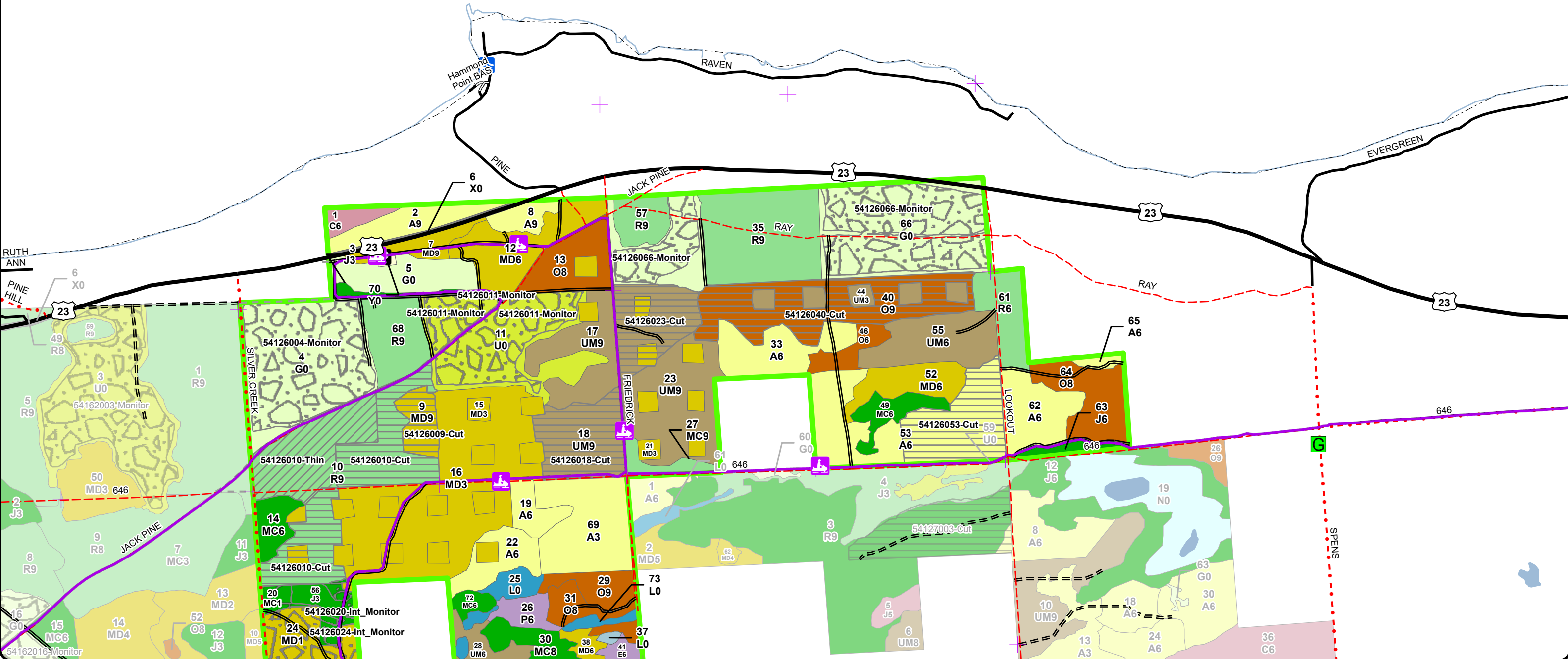

**Special Conservation Areas & Site Conditions Map**

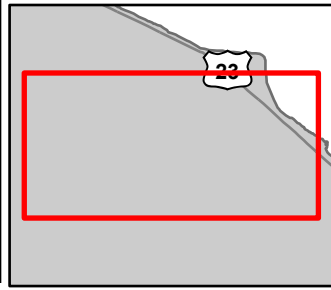

0 0.5 1 Miles

Compartment: 54126  
 T38N, R2W, Sec: 7-9, 16-18  
 County: Presque Isle  
 Unit: Atlanta  
 Mgmt Area: Presque Isle Lake and Till Plains  
 YOE: 2026  
 Acres: 1515.2 GIS Calculated  
 Examiner: Trevor Kubitskey  
 Map Revised: 09/10/2024  
 Map Phase: Post Review

- Sign
- Survey Grade Corners
- Remonumented Section Corners
- Hiking Trails
- Bike Trails
- Horse Trails
- Snowmobile Trails
- Designated Bicycle Trails
- Designated Equestrian Trails
- DNR - Secondary Forest Road
- DNR - Forest Access Route
- Federal / State Highway
- Federal / State / County - Paved Road
- County - Gravel Road
- Private - Dirt / Gravel Road
- Intermittent Stream
- Lake/Pond
- Perennial River
- Shoreline
- Lakes and Rivers
- Pipeline
- SCA
- Trail - Trail Corridor

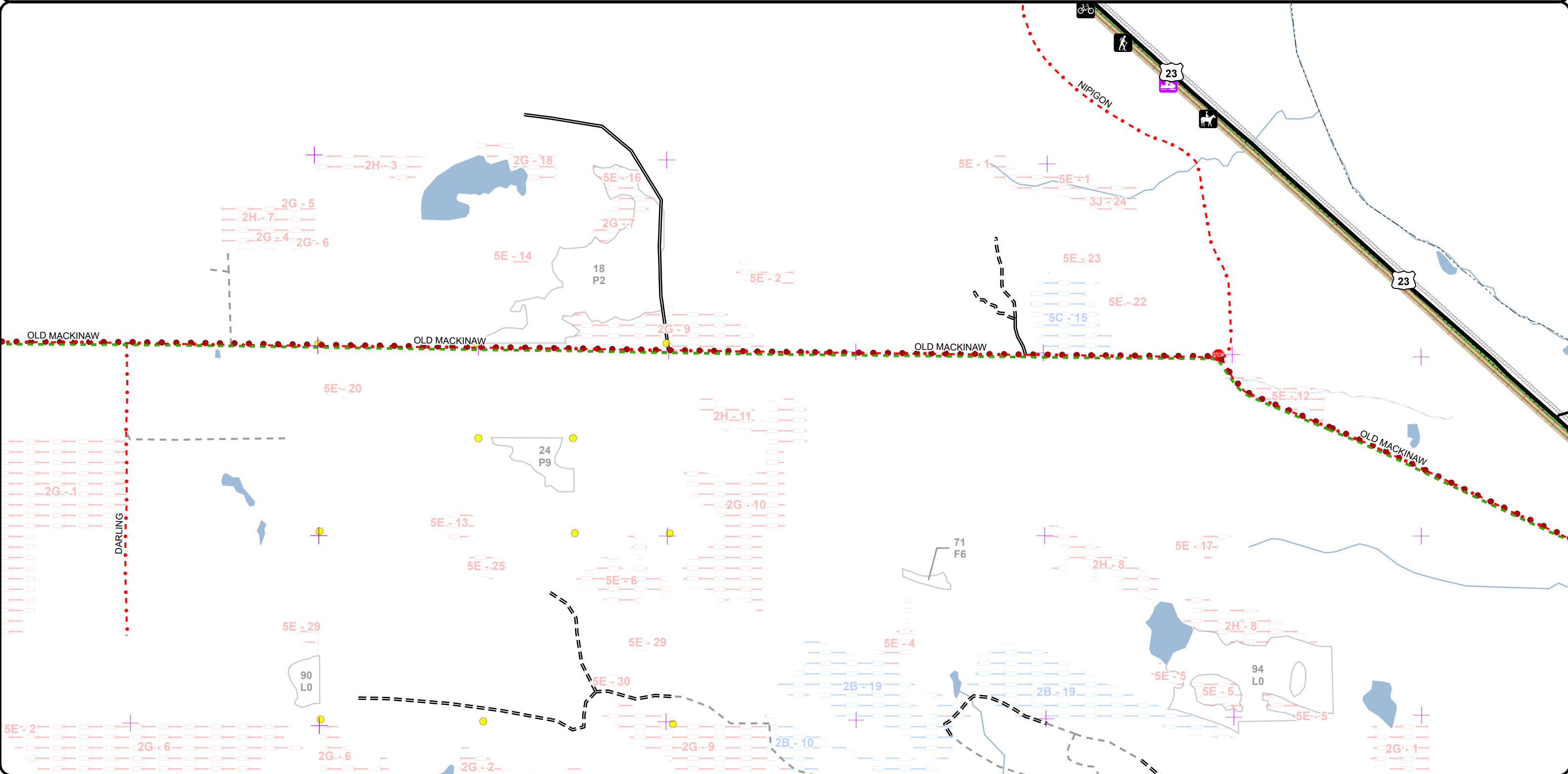

# Cover Type & Treatments Map

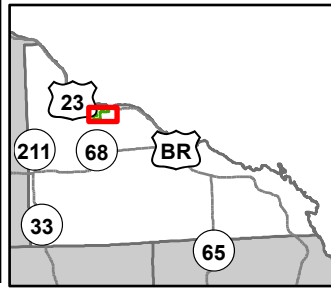

Compartment: 54126  
 T36N, R4E, Sec: 19  
 County: Presque Isle  
 Unit: Atlanta  
 Mgmt Area: Presque Isle Lake  
 and Till Plains  
 YOE: 2026  
 Acres: 1515.2 GIS Calculated  
 Examiner: Trevor Kubitsky  
 Map Revised: 09/10/2024  
 Map Phase: Post Review

- G Gate
- P Parking Lot
- ⊕ Remonumented Section Corners
- Snowmobile Trails
- Designated Snowmobile Trails
- DNR - Secondary Forest Road
- == DNR - Forest Access Route

- Federal / State Highway
- Federal / State / County - Paved Road
- - - County - Gravel Road
- - - County - Dirt Road (Seasonal)
- - - Private - Dirt / Gravel Road
- Lake/Pond
- Shoreline

- Lakes and Rivers
- Compartment Boundary
- Clearcut (w/Reserves)
- Thinning (Crown, Low, Systematic)
- Regeneration Survey
- 412 - Oak Types
- 413 - Aspen Types

- 419 - Mixed Upland Deciduous
- 421 - Planted Pines
- 422 - Natural Pines
- 430 - Upland Mixed Forest
- 611 - Lowland Deciduous Forest
- 612 - Lowland Coniferous Forest
- 613 - Lowland Mixed Forest
- 122 - Roads/Parking Lot
- 310 - Herbaceous Openland
- 330 - Low Density Trees
- 622 - Lowland Shrub
- 623 - Emergent Wetland
- 629 - Mixed Non-forested Wetland
- 710 - Sand/Soil

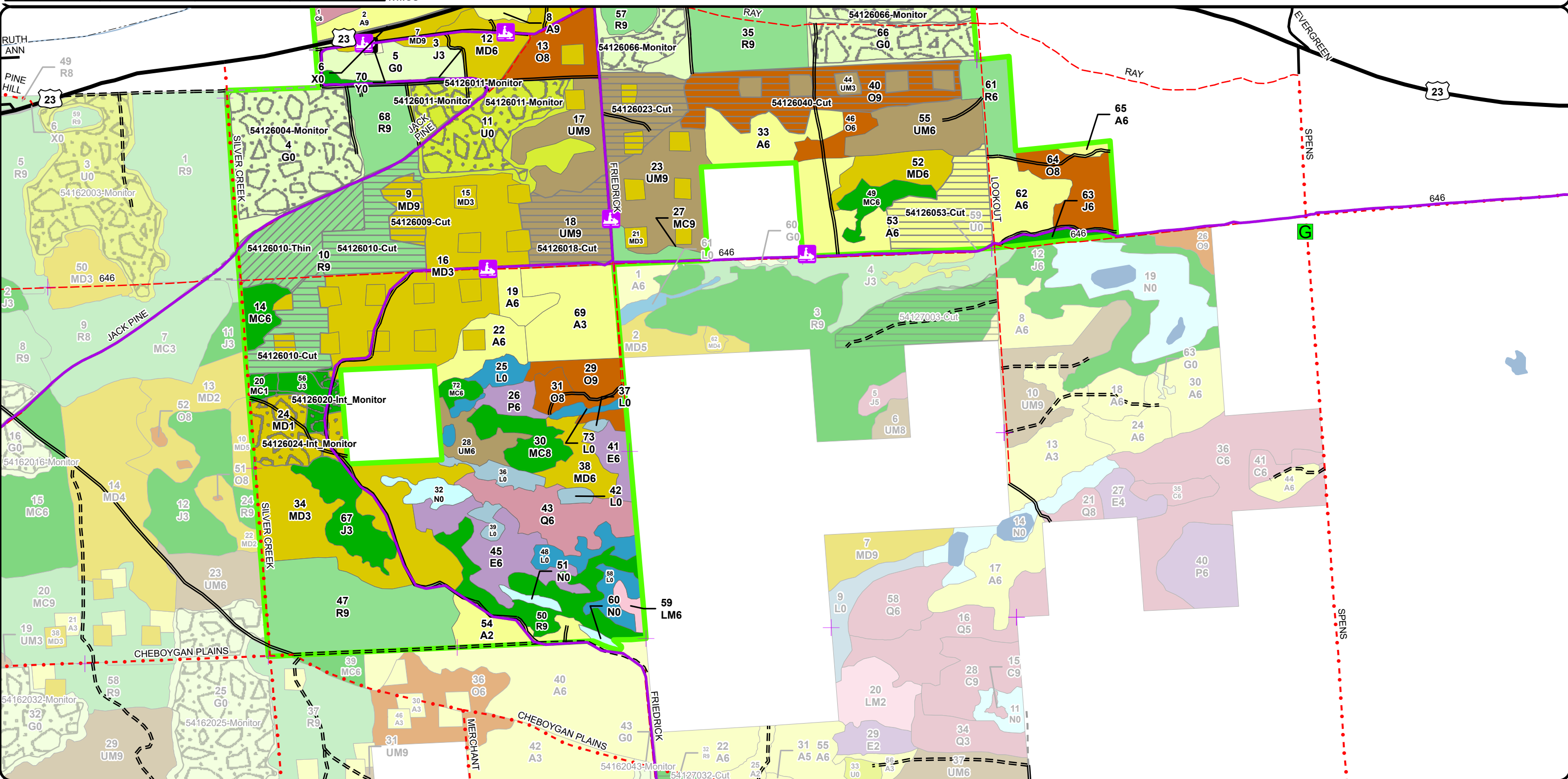

Stand Boundary Map

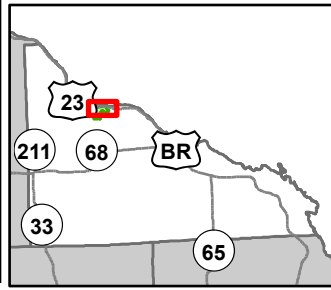

Compartment: 54126  
 T36N, R4E, Sec: 19  
 County: Presque Isle  
 Unit: Atlanta  
 Mgmt Area: Presque Isle Lake  
 and Till Plains  
 YOE: 2026  
 Acres: 1515.2 GIS Calculated  
 Examiner: Trevor Kubitsky  
 Map Revised: 09/10/2024  
 Map Phase: Post Review



- G Gate
- B Boating Access Site
- P Parking Lot
- +
 Remonumented Section Corners
- P Snowmobile Trails
- Designated Snowmobile Trails
- DNR - Primary Forest Road
- DNR - Secondary Forest Road
- = = = DNR - Forest Access Route
- Federal / State Highway
- Federal / State / County - Paved Road
- - - County - Gravel Road
- - - County - Dirt Road (Seasonal)
- - - Private - Dirt / Gravel Road
- Lake/Pond
- Shoreline
- Lakes and Rivers

- Compartment Boundary
- Stand Boundaries
- 412 - Oak Types
- 413 - Aspen Types
- 419 - Mixed Upland Deciduous
- 421 - Planted Pines
- 422 - Natural Pines
- 430 - Upland Mixed Forest
- 611 - Lowland Deciduous Forest
- 612 - Lowland Coniferous Forest
- 122 - Roads/Parking Lot
- 310 - Herbaceous Openland
- 330 - Low Density Trees
- 622 - Lowland Shrub
- 629 - Mixed Non-forested Wetland
- 710 - Sand/Soil

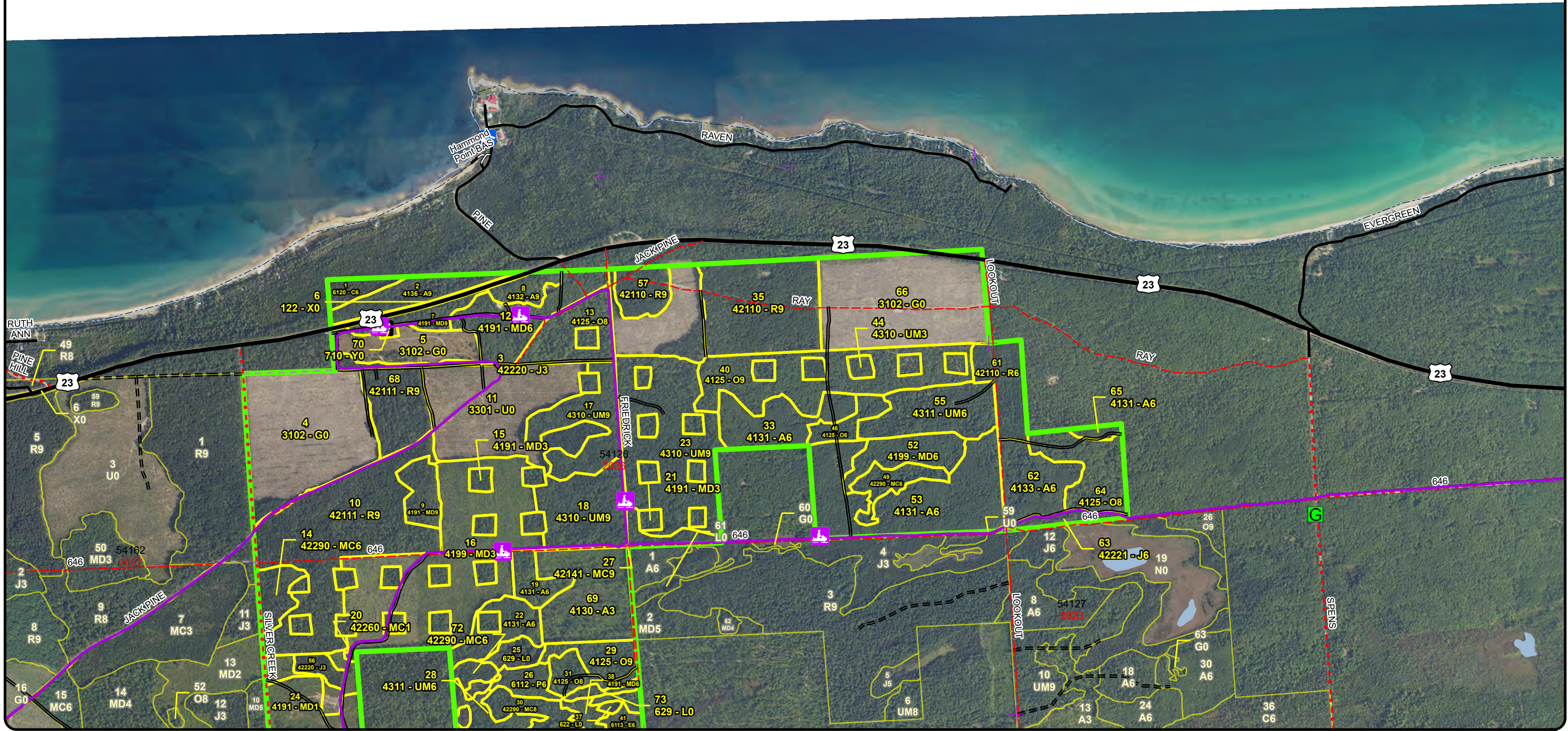



**Stand Boundary Map**

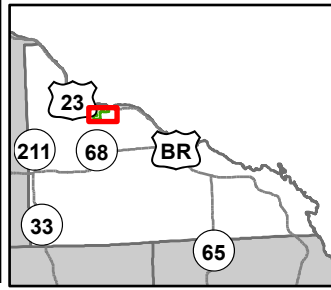

Compartment: 54126  
 T36N, R4E, Sec: 19  
 County: Presque Isle  
 Unit: Atlanta  
 Mgmt Area: Presque Isle Lake  
 and Till Plains  
 YOE: 2026  
 Acres: 1515.2 GIS Calculated  
 Examiner: Trevor Kubitsky  
 Map Revised: 09/10/2024  
 Map Phase: Post Review

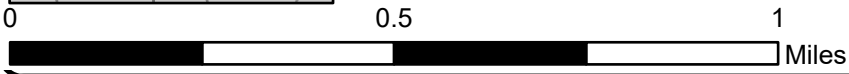

- G Gate
- P Parking Lot
- ⊕ Remonumented Section Corners
- Snowmobile Trails
- Designated Snowmobile Trails
- DNR - Secondary Forest Road
- - - DNR - Forest Access Route
- Federal / State Highway
- Federal / State / County - Paved Road
- · - · County - Gravel Road
- - - County - Dirt Road (Seasonal)
- - - Private - Dirt / Gravel Road
- Lake/Pond
- Shoreline
- Lakes and Rivers
- Compartment Boundary
- Stand Boundaries

- 412 - Oak Types
- 413 - Aspen Types
- 419 - Mixed Upland Deciduous
- 421 - Planted Pines
- 422 - Natural Pines
- 430 - Upland Mixed Forest
- 611 - Lowland Deciduous Forest
- 612 - Lowland Coniferous Forest
- 613 - Lowland Mixed Forest
- 122 - Roads/Parking Lot
- 310 - Herbaceous Openland
- 330 - Low Density Trees
- 622 - Lowland Shrub
- 623 - Emergent Wetland
- 629 - Mixed Non-forested Wetland
- 710 - Sand/Soil

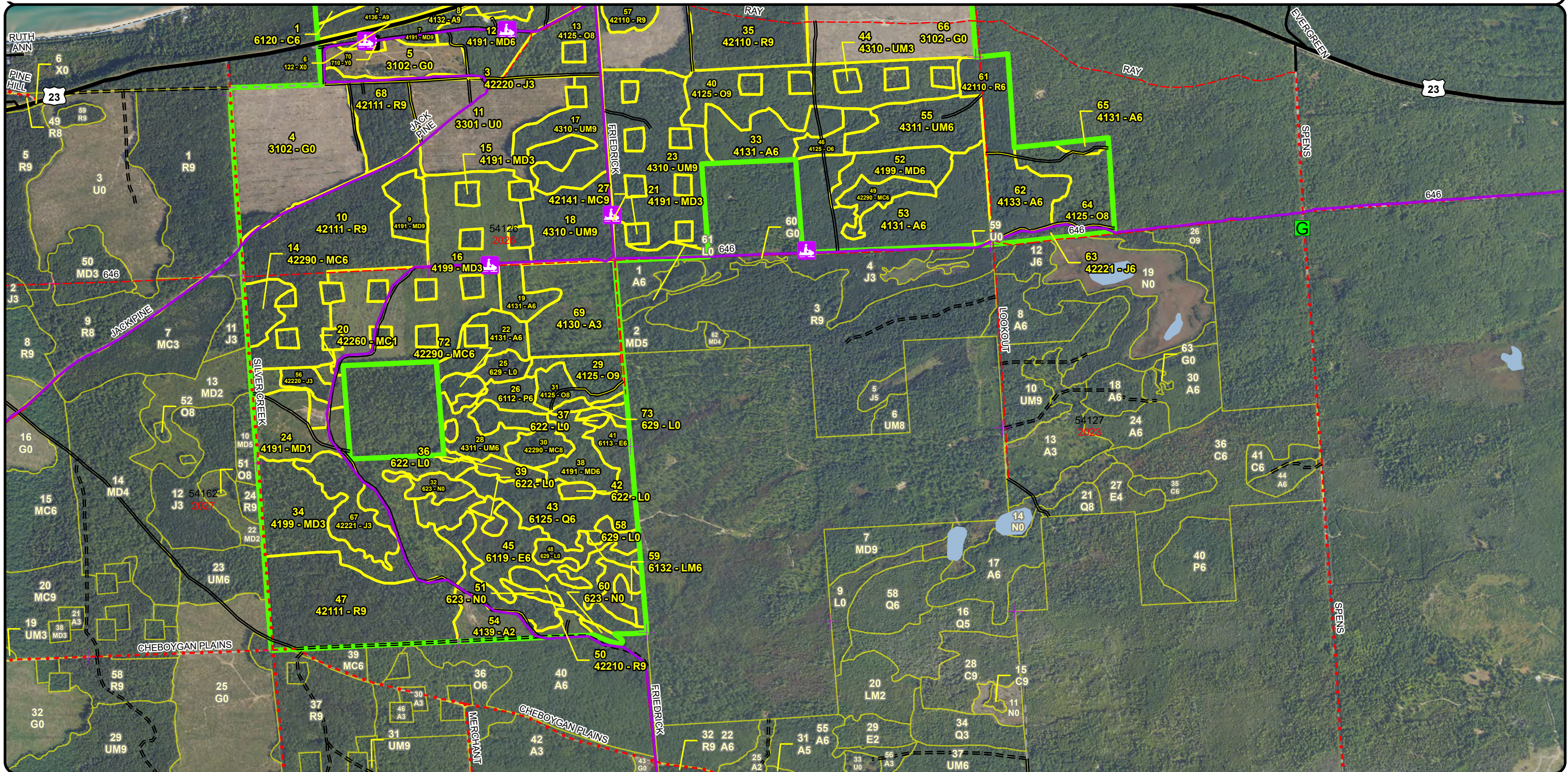

**Special Conservation Areas & Site Conditions Map**

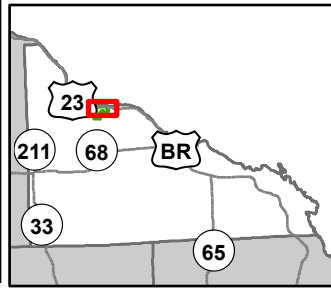

Compartment: 54126  
 T36N, R4E, Sec: 19  
 County: Presque Isle  
 Unit: Atlanta  
 Mgmt Area: Presque Isle Lake and Till Plains  
 YOE: 2026  
 Acres: 1515.2 GIS Calculated  
 Examiner: Trevor Kubitsky  
 Map Revised: 09/10/2024  
 Map Phase: Post Review

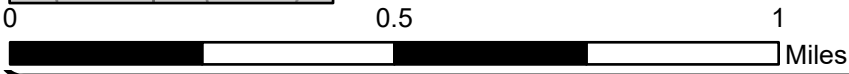

- Gate
- Boating Access Site
- Parking Lot
- Remonumented Section Corners
- Snowmobile Trails
- Designated Snowmobile Trails
- DNR - Primary Forest Road
- DNR - Secondary Forest Road
- DNR - Forest Access Route
- Federal / State Highway
- Federal / State / County - Paved Road

- County - Gravel Road
- County - Dirt Road (Seasonal)
- Private - Dirt / Gravel Road
- Lake/Pond
- Shoreline
- Lakes and Rivers
- Compartment Boundary
- SCA
- SCA Removal
- Available w/ Constraints
- Unavailable

- 5B: Maintain for regeneration purposes
- 5C: Delay treatment for age/size class diversity or exceptional site quality
- 1C: Other dept or div proc/practices
- 2F: Too steep
- 2G: Too wet (sensitive soils, does not include access issues)
- 3K: Rare or unique landforms
- 5E: Long-Term Retention
- Stand Boundaries
- Sand or Gravel Pit
- Recreational/Scenic Value Area

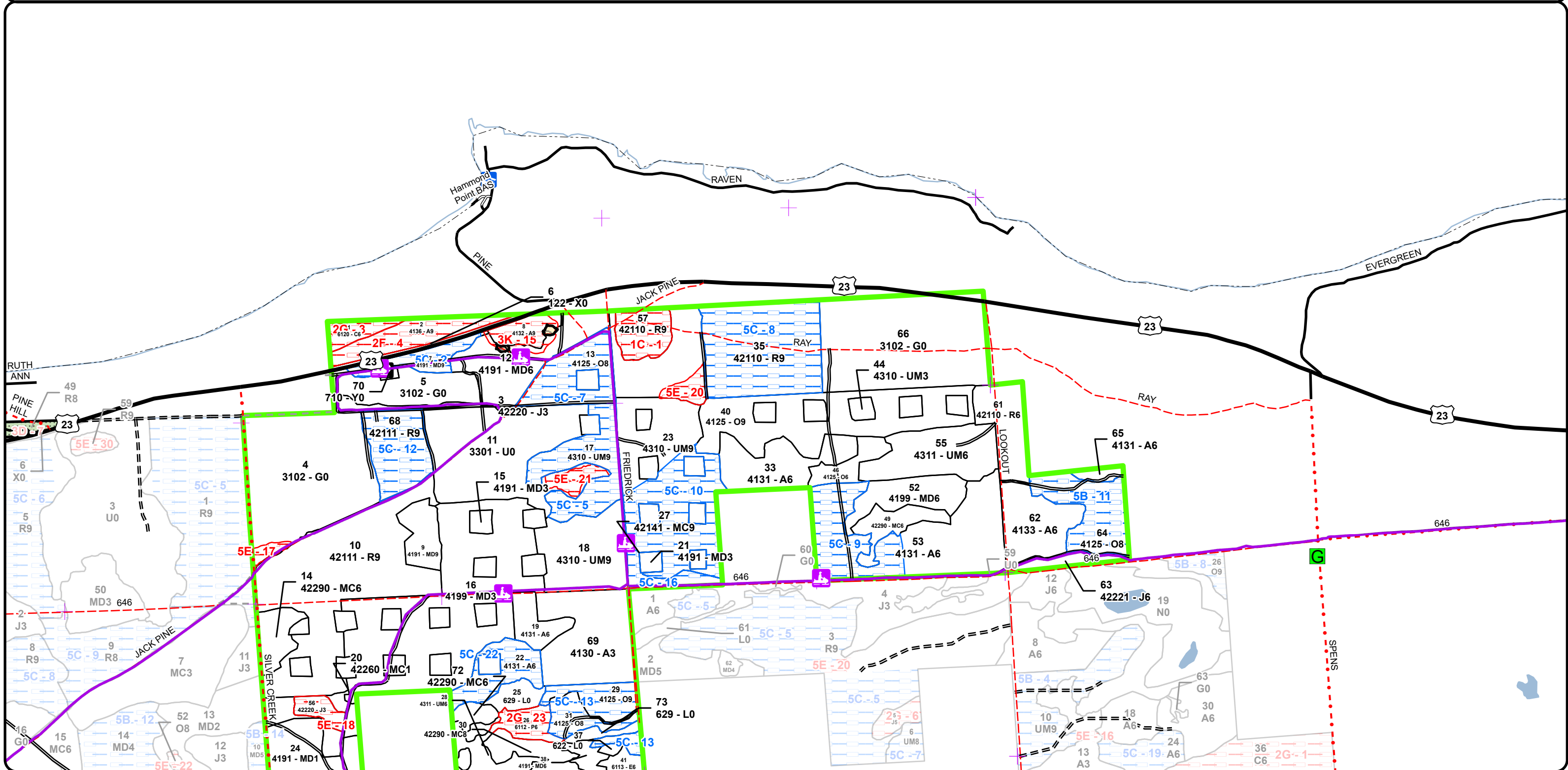

# Special Conservation Areas & Site Conditions Map

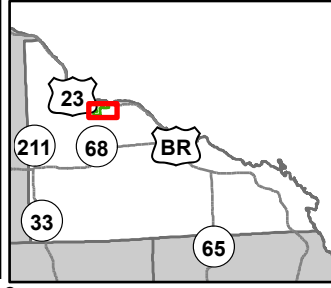

Compartment: 54126  
T36N, R4E, Sec: 19  
County: Presque Isle  
Unit: Atlanta  
Mgmt Area: Presque Isle Lake and Till Plains  
YOE: 2026  
Acres: 1515.2 GIS Calculated  
Examiner: Trevor Kubitskey  
Map Revised: 09/10/2024  
Map Phase: Post Review

- Gate
- Parking Lot
- Remonumented Section Corners
- Snowmobile Trails
- Designated Snowmobile Trails
- DNR - Secondary Forest Road
- DNR - Forest Access Route
- Federal / State Highway
- Federal / State / County - Paved Road
- County - Gravel Road

- County - Dirt Road (Seasonal)
- Private - Dirt / Gravel Road
- Lake/Pond
- Shoreline
- Lakes and Rivers
- Compartment Boundary
- SCA
- SCA Removal
- Available w/ Constraints
- Unavailable

- 5B: Maintain for regeneration purposes
- 5C: Delay treatment for age/size class diversity or exceptional site quality
- 1C: Other dept or div proc/practices
- 2F: Too steep
- 2G: Too wet (sensitive soils, does not include access issues)
- 3K: Rare or unique landforms
- 5E: Long-Term Retention
- Stand Boundaries
- Sand or Gravel Pit
- Recreational/Scenic Value Area

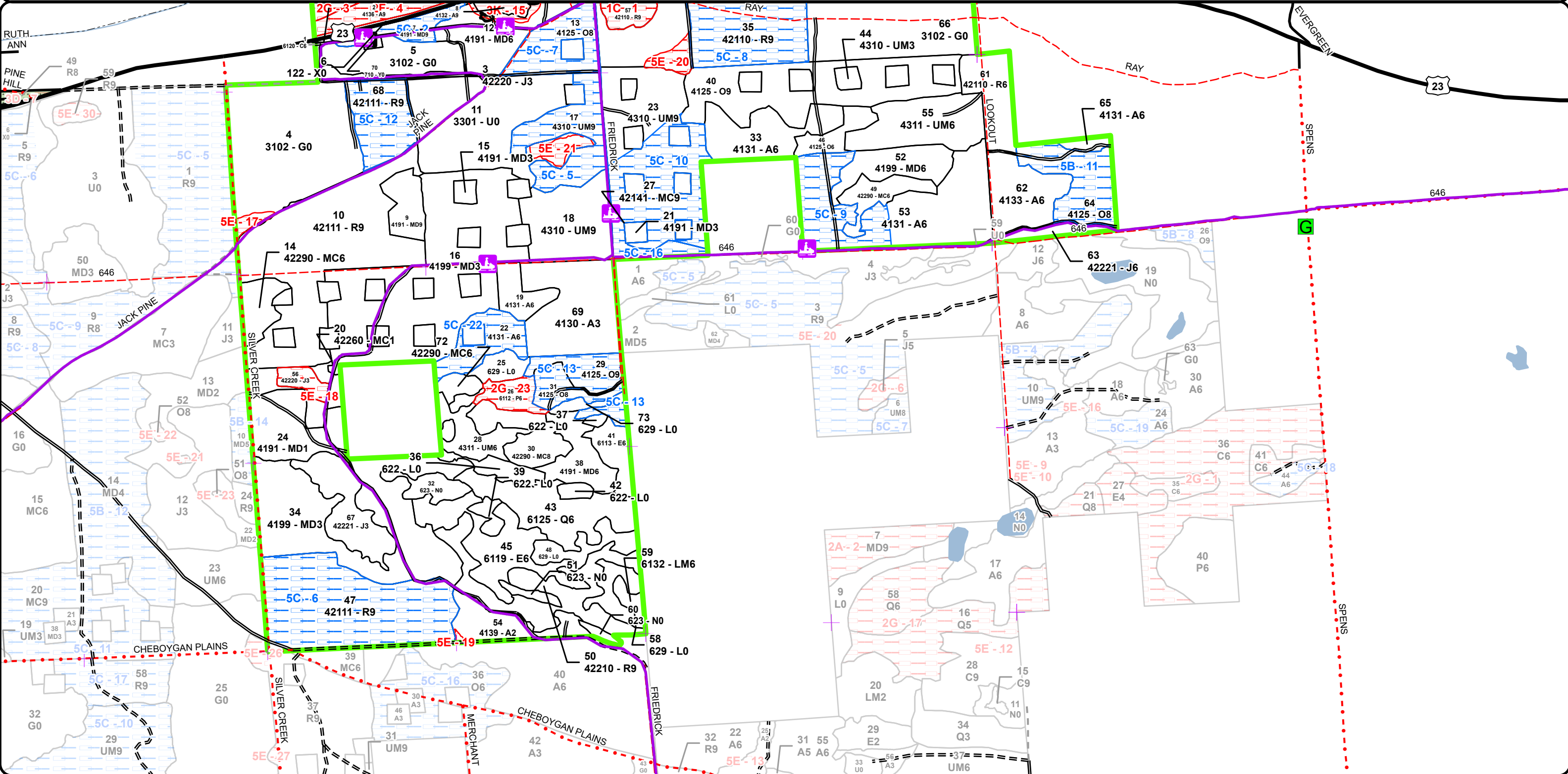
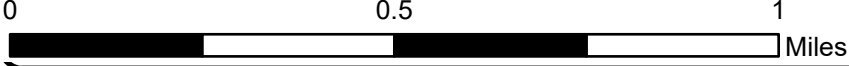

# Report 1 – Total Acres by Cover Type and Age Class

Atlanta Mgt. Unit

Compartment 126 Year of Entry 2026

Trevor Kubitskey: Examiner



## Age Class

	Non-Forest	0-9	10-19	20-29	30-39	40-49	50-59	60-69	70-79	80-89	90-99	100-109	110-119	120-129	130-139	140-149	150+	Uneven-Aged	Total
Aspen	0	51	0	9	46	0	78	0	0	0	0	16	0	0	0	0	0	0	200
Cedar	0	0	0	0	0	0	0	0	0	0	0	0	0	0	6	0	0	0	6
Herbaceous Openland	183	0	0	0	0	0	0	0	0	0	0	0	0	0	0	0	0	0	183
Jack Pine	0	0	20	5	4	0	5	0	0	0	0	0	0	0	0	0	0	0	34
Low-Density Trees	59	0	0	0	0	0	0	0	0	0	0	0	0	0	0	0	0	0	59
Lowland Aspen/Balsam Poplar	0	0	0	0	0	0	7	0	0	0	0	0	0	0	0	0	0	0	7
Lowland Conifers	0	0	0	0	0	28	0	0	0	0	0	0	0	0	0	0	0	0	28
Lowland Deciduous	0	0	0	0	0	0	36	0	0	0	0	0	0	0	0	0	0	0	36
Lowland Mixed Forest	0	0	0	0	0	0	3	0	0	0	0	0	0	0	0	0	0	0	3
Lowland Shrub	41	0	0	0	0	0	0	0	0	0	0	0	0	0	0	0	0	0	41
Marsh	11	0	0	0	0	0	0	0	0	0	0	0	0	0	0	0	0	0	10
Mixed Upland Deciduous	0	109	67	42	27	0	30	0	0	0	19	0	0	0	0	0	0	0	294
Natural Mixed Pines	0	10	0	0	0	0	23	0	0	16	0	0	0	0	0	0	0	0	49
Oak	0	0	0	0	8	0	0	0	0	0	89	22	0	0	0	0	0	0	119
Planted Mixed Pines	0	0	0	0	0	0	0	0	0	0	6	0	0	0	0	0	0	0	6
Red Pine	0	0	0	0	17	0	0	0	0	66	160	0	0	0	0	0	0	31	274
Sand, Soil	1	0	0	0	0	0	0	0	0	0	0	0	0	0	0	0	0	0	1
Upland Mixed Forest	0	0	0	10	27	0	11	0	0	0	113	0	0	0	0	0	0	0	161
Urban	5	0	0	0	0	0	0	0	0	0	0	0	0	0	0	0	0	0	4
<b>Total</b>	<b>300</b>	<b>170</b>	<b>87</b>	<b>66</b>	<b>129</b>	<b>28</b>	<b>193</b>	<b>0</b>	<b>0</b>	<b>82</b>	<b>387</b>	<b>38</b>	<b>0</b>	<b>0</b>	<b>6</b>	<b>0</b>	<b>0</b>	<b>31</b>	<b>1515</b>



## Report 2 – Treatment Summary

Atlanta Mgt. Unit

Year of Entry: 2026

Acres of Harvest

Compartment 126

Total Compartment Acres: 1,515

Commercial Harvest - 225  
 Harvests with Site Condition - 0  
 Next Step Harvest - 0  
 Habitat Cut - 0

### Cover Type by Harvest Method

	Clearcut	Selection	Patch Clearcut	Seed Tree	Shelterwood	Thinning	Overstory Removal	Salvage	Other	Total Acres
Aspen	32	0	0	0	0	0	0	0	0	32
Mixed Upland Deciduous	10	0	0	0	0	0	0	0	0	10
Oak	47	0	0	0	0	0	0	0	0	47
Red Pine	48	0	0	0	33	0	0	0	0	81
Upland Mixed Forest	55	0	0	0	0	0	0	0	0	55
<b>Total</b>	<b>192</b>	<b>0</b>	<b>0</b>	<b>0</b>	<b>33</b>	<b>0</b>	<b>0</b>	<b>0</b>	<b>0</b>	<b>225</b>

### Proposed and Next Step Treatments by Method

	Harvest	Site Prep	Planting	Seeding	Burning	Pesticide	Monitoring	Other	Non-Forest Mgt.	Total Acres
Current	225	0	0	0	0	213	0	0	0	438
Next Step	0	423	226	0	60	226	306	113	0	1354
<b>Total</b>	<b>225</b>	<b>423</b>	<b>226</b>	<b>0</b>	<b>60</b>	<b>226</b>	<b>519</b>	<b>113</b>	<b>0</b>	<b>1793</b>



S t a n d	Treatment Name	Acres	Stand CoverType	Size Density	Stand Age	BA Range	Treatment Type	Treatment Method	Cover Type Objective	Age Structure	Habitat Cut
-----------------------	-------------------	-------	--------------------	-----------------	--------------	-------------	-------------------	---------------------	-------------------------	------------------	----------------

**Proposed Treatments:**

<b>9</b>	<b>54126009-Cut</b>	10.0	4191 - Mixed Upland Deciduous with Conifer	Sawtimber Well	94	171- 200	Harvest	Clearcut	4211 - Planted Red Pine	Even-Aged	No
<p><u>Prescription Specs:</u> Final harvest 2" DBH and up. No retention due to stand size. Require low stumps and chipping with exemption. Soft Oak wilt Specs due to adjacent stand 16.</p> <p><u>Next Step Treatments:</u> SitePrep, Roller Chopping; SitePrep, Trenching; Pesticide, Aerial - Site Prep; Pesticide, Aerial - Release; Planting, Initial Plant; Planting, Replant; Monitoring, Artificial Regen(1yr); Monitoring, Artificial Regen(3yr); Other, Pre-Commer</p> <p><u>Acceptable Regen:</u> Fully stocked planted red pine.</p> <p><u>Other Comment:</u> Once harvested, merge cultivation treatments into one for easier tracking.</p> <p><u>Site Condition:</u></p> <p><u>Proposed Start Date:</u> 10/1 /2025</p>											

<b>10</b>	<b>54126010-Cut</b>	48.2	42111 - Planted Red Pine, Mixed Deciduous	Sawtimber Well	94	171- 200	Harvest	Clearcut with Retention	4211 - Planted Red Pine	Even-Aged	No
<p><u>Prescription Specs:</u> Final Harvest 2" DBH and up. 3-5% Retention placed in an area that will not impede future planting operations. Low stumps, chipping with exemption and snowmobile trail protection specs required. Incorporate treatment into the 5-spot areas in the south to square up treatment.</p> <p><u>Next Step Treatments:</u> SitePrep, Roller Chopping; SitePrep, Trenching; Pesticide, Aerial - Site Prep; Pesticide, Aerial - Release; Other, Pre-Commercial Thinning - Mechanical; Planting, Initial Plant; Planting, Replant; Monitoring, Artificial Regen(1yr); Monitor</p> <p><u>Acceptable Regen:</u> Fully stocked planted red pine.</p> <p><u>Other Comment:</u> Protect witness trees in southeast corner. Where possible exclude any areas of advanced Oak regeneration from cultivation treatments (chopping, trenching, spraying).</p> <p><u>Site Condition:</u></p> <p><u>Proposed Start Date:</u> 10/1 /2025</p>											

<b>10</b>	<b>54126010-Thin</b>	32.8	42111 - Planted Red Pine, Mixed Deciduous	Sawtimber Well	94	171- 200	Harvest	Crown Thinning	42111 - Planted Red Pine, Mixed Deciduous	Even-Aged	No
<p><u>Prescription Specs:</u> Thin stand down to an avg of 110. Remove any suppressed trees or poor quality stems. Where possible begin to open up the canopy for Oak recruitment. Oak wilt specs and trail protection specs required. Cut Oak and Aspen where needed.</p> <p><u>Next Step Treatments:</u></p> <p><u>Acceptable Regen:</u> Red Pine.</p> <p><u>Other Comment:</u> Looking to extend this portion of the stand out for high site quality and to reduce visual concerns along silver creek road.</p> <p><u>Site Condition:</u></p> <p><u>Proposed Start Date:</u> 10/1 /2025</p>											



S  
t  
a  
n  
d

Treatment Name	Acres	Stand CoverType	Size Density	Stand Age	BA Range	Treatment Type	Treatment Method	Cover Type Objective	Age Structure	Habitat Cut
----------------	-------	-----------------	--------------	-----------	----------	----------------	------------------	----------------------	---------------	-------------

<b>18</b>	<b>54126018-Cut</b>	29.04310 - Pine, Oak Mix	Sawtimber Well	94	141-170	Harvest	Clearcut with Retention	4211 - Planted Red Pine	Even-Aged	No
-----------	---------------------	--------------------------	----------------	----	---------	---------	-------------------------	-------------------------	-----------	----

Prescription Final harvest all trees 2" DBH and up. 3-5% Retention in an area that would not impede future planting operations. Protect Witness trees in SE corner. Low stumps, chipping with exemption and trail protection specs.  
Specs:

Next Step SitePrep, Roller Chopping; SitePrep, Trenching; Pesticide, Aerial - Site Prep; Pesticide, Aerial - Site Prep; Planting, Initial Plant;  
Treatments: Planting, Replant; Other, Pre-Commercial Thinning - Mechanical; Monitoring, Artificial Regen(1yr); Monit

Acceptable Fully stocked planted red pine  
Regen:

Other Merge cultivation treatments for stand 23 and 18 post harvest for easier tracking.  
Comment:

Site Condition:

Proposed Start Date: 10/1 /2025

<b>20</b>	<b>54126020-Int_Monitor</b>	9.6 42260 - Natural Pine, Mixed Deciduous	Sapling Poor	4	Immature	Monitoring	Natural Regen (Intermediate)	42221 - Natural Jack Pine, Mixed Deciduous	Even-Aged	No
-----------	-----------------------------	---	--------------	---	----------	------------	------------------------------	--	-----------	----

Prescription Monitor.  
Specs: Intermediate Regen survey during 2026 YOE sale prep. Stand did not meet the 'Moderately to Fully Stocked' criteria during regen check.

Next Step  
Treatments:

Acceptable ANY amount of Jack, Red, White Pine, Oak, Red Maple, or Aspen that meet moderately to fully stocked criteria. Areas may regenerate more towards deciduous than pine or vice versa and that is OK. If stand still does not meet regen criteria, Replant to RP.  
Regen:

Other Natural Jack Pine/Mixed Deciduous is the most realistic covertime objective. Jack Pine has established well but needs time to meet the 6" height requirement.  
Comment:

Site Condition:

Proposed Start Date: 10/1 /2025

<b>23</b>	<b>54126023-Cut</b>	26.04310 - Pine, Oak Mix	Sawtimber Well	92	111-140	Harvest	Clearcut with Retention	4211 - Planted Red Pine	Even-Aged	No
-----------	---------------------	--------------------------	----------------	----	---------	---------	-------------------------	-------------------------	-----------	----

Prescription Final harvest 2" DBH and up. 3-5% retention left in an area that will not impede future planting operations. Low stump, chipping with exemption, and snowmobile trail protection specs. Incorporate the two 5-spot stands within the planation.  
Specs:

Next Step SitePrep, Roller Chopping; SitePrep, Trenching; Pesticide, Aerial - Site Prep; Pesticide, Aerial - Release; Planting, Initial Plant;  
Treatments: Planting, Replant; Other, Pre-Commercial Thinning - Mechanical; Monitoring, Artificial Regen(1yr); Monitor

Acceptable Fully stocked planted red pine.  
Regen:

Other Exclude any areas of advanced Oak regen from post cultivation treatments where possible.  
Comment:

Site Condition:

Proposed Start Date: 10/1 /2025



S  
t  
a  
n  
d

Treatment Name	Acres	Stand CoverType	Size Density	Stand Age	BA Range	Treatment Type	Treatment Method	Cover Type Objective	Age Structure	Habitat Cut
<b>24 54126024-Int_Monitor</b>	23.3	4191 - Mixed Upland Deciduous with Conifer	Sapling Poor	4	Immature	Monitoring	Natural Regen (Intermediate)	4199 - Other Mixed Upland Deciduous	Even-Aged	No
<p><u>Prescription Specs:</u> Intermediate regen survey during YOE. Stand did not meet the original 'Moderately to fully stocked' criteria. Stand needs an additional 2 years for the pine to meet minimum height criteria.</p> <p><u>Next Step Treatments:</u></p> <p><u>Acceptable Regen:</u> Any combination of Oak, Red Maple, Aspen, or Red/Jack/White Pine that meet moderately or fully stocked criteria. Expect patchy regeneration in areas. If Jack Pine dominates areas that is OK. If stand fails again, replant to Red Pine with the adjacent stands within the compartment.</p> <p><u>Other Comment:</u></p> <p><u>Site Condition:</u></p> <p><u>Proposed Start Date:</u> 10/1 /2025</p>										
<b>40 54126040-Cut</b>	47.3	4125 - Black, N. Pin Oak	Sawtimber Well	96	111-140	Harvest	Clearcut with Retention	4319 - Mixed Upland Forest	Even-Aged	No
<p><u>Prescription Specs:</u> Final harvest 2" DBH and up. Standard retention. Mark to leave Red Pine not to exceed 5 BA for entire stand. Do NOT cut White Pine and protect sub-merch red/white pine and oak. Oak wilt specs. Protect legacy Red Pine.</p> <p><u>Next Step Treatments:</u> Monitoring, Natural Regen (Re-Inventory)</p> <p><u>Acceptable Regen:</u> Any amount of Oak, Aspen, Red/White/Jack Pine that meet moderate stocking criteria. Some areas will regenerate more to aspen.</p> <p><u>Other Comment:</u> May or may not need to red line around the 5-spot stand (stand 44).</p> <p><u>Site Condition:</u></p> <p><u>Proposed Start Date:</u> 10/1 /2025</p>										
<b>53 54126053-Cut</b>	31.8	4131 - Aspen, Oak	Poletimber Well	55	111-140	Harvest	Clearcut with Retention	4133 - Aspen, Mixed Pine	Even-Aged	No
<p><u>Prescription Specs:</u> Final harvest 2" DBH and up. Standard retention. Do NOT cut Legacy Red and White Pine (Mark these to leave). Protect White Pine seed/saplings. Add drumming log specs, and snowmobile trail protection specs.</p> <p><u>Next Step Treatments:</u> Monitoring, Natural Regen (Re-Inventory)</p> <p><u>Acceptable Regen:</u> Moderately to fully stocked Aspen with a component of Oak, Mixed Pine and Red Maple.</p> <p><u>Other Comment:</u> Determine if Oak wilt Specs are needed during sale prep.</p> <p><u>Site Condition:</u></p> <p><u>Proposed Start Date:</u> 10/1 /2025</p>										

**Approved Treatments:**

<b>4 54126004-Monitor</b>	60.3	3102 - Grass	Nonstocked	0	Unspecified	Monitoring	Artificial Regen(3yr)	4211 - Planted Red Pine	Even-Aged	No
<p><u>Prescription Specs:</u> Perform a year 3 artificial regeneration survey. Survey planted red pine regeneration; evaluate if it meets the cover type objective.</p> <p><u>Next Step Treatments:</u> SitePrep, Roller Chopping; SitePrep, Trenching; Burn, Slash</p> <p><u>Acceptable Regen:</u> Acceptable regeneration is any combination of red pine, oak, aspen, jack pine, or white pine resulting in a medium or well stocked stand incontrovertibly dominated by unsuppressed red pine.</p> <p><u>Other Comment:</u> Percent to Treat = 100%</p> <p><u>Site Condition:</u></p>										





S  
t  
a  
n  
d

Treatment Name	Acres	Stand CoverType	Size Density	Stand Age	BA Range	Treatment Type	Treatment Method	Cover Type Objective	Age Structure	Habitat Cut
----------------	-------	-----------------	--------------	-----------	----------	----------------	------------------	----------------------	---------------	-------------

Proposed Start Date: 10/1 /2023

<b>11</b>	<b>54126011-Monitor</b>	44.5	3301 - Low Density Deciduous Trees	Nonstocked	0	Unspecified	Monitoring	Artificial Regen(3yr)	4211 - Planted Red Pine	Even-Aged	No
-----------	-------------------------	------	------------------------------------	------------	---	-------------	------------	-----------------------	-------------------------	-----------	----

Prescription Perform a year 3 artificial regeneration survey. Survey planted red pine regeneration; evaluate if it meets the cover type objective.

Specs:

Next Step

Treatments:

Acceptable Regen: Acceptable regeneration is any combination of red pine, oak, birch, aspen, fir, jack pine, or white pine resulting in a medium or well stocked stand incontrovertibly dominated by unsuppressed red pine.

Other Comment: Percent to Treat = 100%

Site Condition:

Proposed Start Date: 10/1 /2024

<b>66</b>	<b>54126066-Monitor</b>	75.5	3102 - Grass	Nonstocked	0	Unspecified	Monitoring	Artificial Regen(3yr)	4211 - Planted Red Pine	Even-Aged	No
-----------	-------------------------	------	--------------	------------	---	-------------	------------	-----------------------	-------------------------	-----------	----

Prescription Specs: Acceptable regeneration is any combination of red pine, oak, birch, aspen, fir, jack pine, or white pine resulting in a medium or well stocked stand incontrovertibly dominated by unsuppressed red pine.

Next Step Treatments: SitePrep, Trenching

Acceptable Regen: Acceptable regeneration is any combination of red pine, oak, birch, aspen, fir, jack pine, or white pine resulting in a medium or well stocked stand incontrovertibly dominated by unsuppressed red pine.

Other Comment: Percent to Treat = 100%

Site Condition:

Proposed Start Date: 10/1 /2023

**Total Treatment Acreage Proposed: 438.3**

## Report 4 – Site Conditions

Atlanta Mgt. Unit

Trevor Kubitskey: Examiner

Compartment: 126

Year of Entry: 2026



### Availability for Management

Total Acres	Acres Available	Acres Avail		Dominant Site Conditions	Dominant Site Conditions							
		With Condition	Not Available		5B	5C	1C	2F	2G	3K	5E	
199	138	<b>39</b>	22	Aspen		<b>39</b>		16			7	0
6	0	<b>0</b>	6	Cedar					6			
183	176	<b>0</b>	6	Herbaceous Openland			0					6
35	30	<b>0</b>	5	Jack Pine								5
59	55	<b>0</b>	4	Low-Density Trees								4
7	0	<b>0</b>	7	Lowland Aspen/Balsam Poplar					7			
28	28	<b>0</b>	0	Lowland Conifers								
36	36	<b>0</b>	0	Lowland Deciduous								
3	3	<b>0</b>	0	Lowland Mixed Forest								
41	41	<b>0</b>	0	Lowland Shrub								
10	10	<b>0</b>	0	Marsh								
294	283	<b>9</b>	2	Mixed Upland Deciduous		<b>9</b>					2	
48	48	<b>0</b>	0	Natural Mixed Pines								
119	55	<b>64</b>	0	Oak	<b>22</b>	<b>41</b>						
6	0	<b>6</b>	0	Planted Mixed Pines		<b>6</b>						
254	127	<b>115</b>	11	Red Pine		<b>115</b>	11					0
1	1	<b>0</b>	0	Sand, Soil								
146	100	<b>46</b>	0	Upland Mixed Forest		<b>46</b>						0
4	4	<b>0</b>	0	Urban								
1,480	1,137	<b>279</b>	65	Total Forested Acres	<b>22</b>	<b>256</b>	11	16	13	9	16	
	77%	<b>19%</b>	4%	Relative Percent								

*\*Due to limitations in the current Site Conditions Analysis tool, all nonforested acres are considered available. Future development will enable analysis of nonforested types.*

Site No.	Dominant Site Cond Availability	Dominant Site Condition	Acres	Other Site Condition	Other Site Condition	Other Site Condition	Other Site Condition
1	Unavailable	1C: Other dept or div proc/practices	11	Unspecified	Unspecified	Unspecified	Unspecified
<b>Comments:</b>							

## Report 4 – Site Conditions

Atlanta Mgt. Unit

Trevor Kubitskey: Examiner

Compartment: 126

Year of Entry: 2026



2	<b>Available</b>	<b>5C: Delay treatment for age/size class diversity or exceptional site quality</b>	9	Unspecified	Unspecified	Unspecified	Unspecified
<b>Comments:</b> Small stand size. Wait until nearby stands are ready to be treated.							
3	<b>Unavailable</b>	<b>2G: Too wet (sensitive soils, does not include access issues)</b>	6	2B: Unknown if access through adjacent landowner(s) is possible	Unspecified	Unspecified	Unspecified
<b>Comments:</b> Lake Huron dune's wale shoreline.							
4	<b>Unavailable</b>	<b>2F: Too steep</b>	16	Unspecified	Unspecified	Unspecified	Unspecified
<b>Comments:</b>							
5	<b>Available</b>	<b>5C: Delay treatment for age/size class diversity or exceptional site quality</b>	25	Unspecified	Unspecified	Unspecified	Unspecified
<b>Comments:</b> Hold portion of stand for green-up concerns from adjacent plantation.							
6	<b>Available</b>	<b>5C: Delay treatment for age/size class diversity or exceptional site quality</b>	66	Unspecified	Unspecified	Unspecified	Unspecified
<b>Comments:</b> Healthy, growing well. Hold stand another 10 years.							
7	<b>Available</b>	<b>5C: Delay treatment for age/size class diversity or exceptional site quality</b>	20	Unspecified	Unspecified	Unspecified	Unspecified
<b>Comments:</b> Hold. Stand is healthy. Let sub-canopy develop more than harvest.							

## Report 4 – Site Conditions



Atlanta Mgt. Unit

Trevor Kubitskey: Examiner

Compartment: 126

Year of Entry: 2026

8	<b>Available</b>	<b>5C: Delay treatment for age/size class diversity or exceptional site quality</b>	49	Unspecified	Unspecified	Unspecified	Unspecified
<b>Comments:</b> Hold.							
9	<b>Available</b>	<b>5C: Delay treatment for age/size class diversity or exceptional site quality</b>	25	2I: Survey needed	Unspecified	Unspecified	Unspecified
<b>Comments:</b> Smaller diameter portion of the stand. Hold until next entry to break up the aspen age class in the area. The private 40 acre parcel will need survey for future management.							
10	<b>Available</b>	<b>5C: Delay treatment for age/size class diversity or exceptional site quality</b>	36	Unspecified	Unspecified	Unspecified	Unspecified
<b>Comments:</b> Hold to break up the age class within this covertime.							
11	<b>Available</b>	<b>5B: Maintain for regeneration purposes</b>	22	Unspecified	Unspecified	Unspecified	Unspecified
<b>Comments:</b> Let subcanopy continue to gain volume. Hold another 10-20 years.							
12	<b>Available</b>	<b>5C: Delay treatment for age/size class diversity or exceptional site quality</b>	21	Unspecified	Unspecified	Unspecified	Unspecified
<b>Comments:</b>							

## Report 4 – Site Conditions



Atlanta Mgt. Unit

Trevor Kubitskey: Examiner

Compartment: 126

Year of Entry: 2026

13	<b>Available</b>	<b>5C: Delay treatment for age/size class diversity or exceptional site quality</b>	22	Unspecified	Unspecified	Unspecified	Unspecified
<b>Comments:</b> Hold another 10 years.							
15	<b>Unavailable</b>	<b>3K: Rare or unique landforms</b>	9	2F: Too steep	Unspecified	Unspecified	Unspecified
<b>Comments:</b> Hammond Bay Sand Dune.							
16	<b>Available</b>	<b>5C: Delay treatment for age/size class diversity or exceptional site quality</b>	6	Unspecified	Unspecified	Unspecified	Unspecified
<b>Comments:</b> Big tree management.							
17	<b>Unavailable</b>	<b>5E: Long-Term Retention</b>	2	Unspecified	Unspecified	Unspecified	Unspecified
<b>Comments:</b> Retention pocket from sale 54-040-16-01							
18	<b>Unavailable</b>	<b>5E: Long-Term Retention</b>	5	Unspecified	Unspecified	Unspecified	Unspecified
<b>Comments:</b> Retention pocket from sale 54-028-16-01							
19	<b>Unavailable</b>	<b>5E: Long-Term Retention</b>	0	Unspecified	Unspecified	Unspecified	Unspecified
<b>Comments:</b> Retention from sale 54-028-16-01. Protecting survey corner.							
20	<b>Unavailable</b>	<b>5E: Long-Term Retention</b>	4	Unspecified	Unspecified	Unspecified	Unspecified
<b>Comments:</b> Retention from sale 54-040-16-01							

## Report 4 – Site Conditions

Atlanta Mgt. Unit  
Trevor Kubitskey: Examiner

Compartment: 126  
Year of Entry: 2026



21	<b>Unavailable</b>	<b>5E: Long-Term Retention</b>	5	Unspecified	Unspecified	Unspecified	Unspecified
<b>Comments:</b> Retention from sale 54-040-16-01. Long term retention for stand 11.							
22	<b>Available</b>	<b>5C: Delay treatment for age/size class diversity or exceptional site quality</b>	14	Unspecified	Unspecified	Unspecified	Unspecified
<b>Comments:</b> Hold another 10 years then possible treat with stands 19, 29 and 31.							
23	<b>Unavailable</b>	<b>2G: Too wet (sensitive soils, does not include access issues)</b>	7	Unspecified	Unspecified	Unspecified	Unspecified
<b>Comments:</b> Too wet in most spots.							



### Report 5 – PROPOSED SPECIAL CONSERVATION AREA\* (SCA) DETAILS

\* This is a partial list of SCAs for this compartment. Not included are those areas identified under other Department initiatives (Natural Rivers, Deer Wintering Areas, etc.). Those will be identified in separate, future map and report products.

SCA Name	SCA Category	Detail Type	Recommendation	Acres
<b>Hammond Bay Sand Dune Pit East</b>	Mineral Resource Area	Sand or Gravel Pit	<b>SCA</b>	0
<b>Comments</b>				
Closed				



### Report 6 – EXISTING SPECIAL CONSERVATION AREA DETAILS

\* This is a list of SCA's for this compartment along with a 1/4 mile buffer surrounding the compartment. Refer to the Special Conservation Area Map for locations of the below listed Conservation Areas.

ERA = Ecological Reference Area  
HCVA = High Conservation Value Area  
SCA = Special Conservation Area

Conservation Area	Type	Description
-------------------	------	-------------





Stand	Level 4 Cover Type	Size Density	Acres	Stand Age	BA Range	Managed Site	General Comments		
<b>1</b>	6120 - Lowland Cedar	Poletimber Well	5.8	136	141-170	N/A	Stand data mostly taken from previous inventory cycle. Access is difficult due to steep terrain from US-23 and surrounded by private. Edge call with imagery shows a mix of cedar, spruce and some scattered supercanopy white pine.		
<b>Canopy Species</b>		<b>% Cover</b>	<b>Size Class</b>	<b>DBH</b>	<b>Age</b>	<b>Sub-Canopy Species</b>	<b>Density</b>	<b>Avg. Height</b>	<b>Size</b>
Black Spruce		20	Pole	8		Black Spruce	Medium	5 - 10 feet	Sapling
White Pine		10	Log/XLog/Pole	16					
Northern White Cedar		70	Pole/Log	8	136				
<b>2</b>	4136 - Aspen, Mixed Conifer	Sawtimber Well	15.5	103	141-170	N/A	Almost vertical cliff down to stand from US-23. Aspen is starting to fall apart. Access is limited due to steep terrain and surrounded by private property.		
<b>Canopy Species</b>		<b>% Cover</b>	<b>Size Class</b>	<b>DBH</b>	<b>Age</b>	<b>Sub-Canopy Species</b>	<b>Density</b>	<b>Avg. Height</b>	<b>Size</b>
Bigtooth Aspen		80	Log	14	103	Red Maple	High	Variable	Sapling
White Pine		5	Log/XLog/Pole	16		Balsam Fir	Medium	5 - 10 feet	Sapling
Jack Pine		10	Pole	8					
Balsam Fir		5	Pole	7					
<b>3</b>	42220 - Natural Jack Pine	Sapling Well	4.0	36	1-50	N/A	Thin strip of naturally regenerating Jack and Red Pine. No previous management noted. Could leave as own stand or just merge into stand 5.		
<b>Canopy Species</b>		<b>% Cover</b>	<b>Size Class</b>	<b>DBH</b>	<b>Age</b>	<b>Sub-Canopy Species</b>	<b>Density</b>	<b>Avg. Height</b>	<b>Size</b>
Jack Pine		90	Pole/Sapling	6	36	Black Cherry	Low	5 - 10 feet	Sapling
Red Pine		10	Pole/Sapling	5		Jack Pine	Medium	Variable	Sapling
						Black/Red (Hybrid) Oak	Low	5 - 10 feet	Sapling
<b>4</b>	3102 - Grass	Nonstocked	67.8	0	Unspecified	4211 - Planted Red Pine	-PUER 8/12/2022 Comments: Very successful herbicide application. Regeneration survey shows 970 trees/a @ 90% FTG. Before Application: Cherry/RM 10%, Oak 70%, Aspen 20%; Post Application: 95%, 95%, and 100% control respectively. -A year 1 regeneration survey was completed on 9/20/2022 finding 970 TPA with 90% FTG Initial Planting completed on 4/29/2022 at 926 TPA A herbicide application was completed on 7/22/21. Cut 4/2018 no roller chopping needed		
<b>5</b>	3102 - Grass	Nonstocked	19.9		Unspecified	No	Old Hammond Bay air strip. Used for snowmobile races throughout the 70's. Scattered pine with mostly grass. Scattered concrete sidewalks along the south edge.		
<b>6</b>	122 - Road/Parking Lot	Nonstocked	4.5		Unspecified	No	US-23.		
<b>7</b>	4191 - Mixed Upland Deciduous with Conifer	Sawtimber Well	8.8	96	81-110	N/A	Jack Pine and aspen falling out. Oak and mostly Red Pine still standing. Patchy pockets of red pine saps. Good recruitment of oak saplings under declining aspen/jack pine.		
<b>Canopy Species</b>		<b>% Cover</b>	<b>Size Class</b>	<b>DBH</b>	<b>Age</b>	<b>Sub-Canopy Species</b>	<b>Density</b>	<b>Avg. Height</b>	<b>Size</b>
Bigtooth Aspen		15	Log	12		Red Maple	High	10 - 20 feet	Sapling
Jack Pine		30	Pole	9		Black/Red (Hybrid) Oak	High	10 - 20 feet	Sapling
Black/Red (Hybrid) Oak		45	Log/XLog/Pole	12	96	White Pine	Low	< 5 feet	Sapling
Red Pine		5	Log/Pole	12		Balsam Fir	Low	5 - 10 feet	Sapling
Balsam Fir		5	Pole	6		Red Pine	Low	5 - 10 feet	Sapling



Stand	Level 4 Cover Type	Size Density	Acres	Stand Age	BA Range	Managed Site	General Comments																																																							
8	4132 - Aspen, Jack Pine	Sawtimber Well	7.1	51	111-140	N/A	Unique upland dune/swale type complex. Contains heavy ORV damage. Upland ridges are mostly Jack pine/oak with heavier aspen on the north facing slopes and valleys. Based off cores and old timber records, that this was possibly cut between 1970 and 75.																																																							
<table border="1"> <thead> <tr> <th>Canopy Species</th> <th>% Cover</th> <th>Size Class</th> <th>DBH</th> <th>Age</th> </tr> </thead> <tbody> <tr> <td>Black/Red (Hybrid) Oak</td> <td>22</td> <td>Log/Pole</td> <td>10</td> <td></td> </tr> <tr> <td>Bigtooth Aspen</td> <td>48</td> <td>Log/Pole</td> <td>12</td> <td>51</td> </tr> <tr> <td>Red Pine</td> <td>5</td> <td>Log/Pole</td> <td>14</td> <td></td> </tr> <tr> <td>Balsam Fir</td> <td>5</td> <td>Pole</td> <td>7</td> <td></td> </tr> <tr> <td>Jack Pine</td> <td>20</td> <td>Pole</td> <td>8</td> <td></td> </tr> </tbody> </table>		Canopy Species	% Cover	Size Class	DBH	Age		Black/Red (Hybrid) Oak	22	Log/Pole	10		Bigtooth Aspen	48	Log/Pole	12	51	Red Pine	5	Log/Pole	14		Balsam Fir	5	Pole	7		Jack Pine	20	Pole	8		<table border="1"> <thead> <tr> <th>Sub-Canopy Species</th> <th>Density</th> <th>Avg. Height</th> <th>Size</th> </tr> </thead> <tbody> <tr> <td>Red Pine</td> <td>Low</td> <td>5 - 10 feet</td> <td>Sapling</td> </tr> <tr> <td>Juniper</td> <td>Medium</td> <td>&lt; 5 feet</td> <td>Tall Shrub</td> </tr> <tr> <td>Jack Pine</td> <td>Medium</td> <td>5 - 10 feet</td> <td>Sapling</td> </tr> <tr> <td>Red Maple</td> <td>Medium</td> <td>Variable</td> <td>Sapling</td> </tr> <tr> <td>Striped Maple</td> <td>Medium</td> <td>10 - 20 feet</td> <td>Sapling</td> </tr> <tr> <td>Black/Red (Hybrid) Oak</td> <td>Low</td> <td>5 - 10 feet</td> <td>Sapling</td> </tr> </tbody> </table>		Sub-Canopy Species	Density	Avg. Height	Size	Red Pine	Low	5 - 10 feet	Sapling	Juniper	Medium	< 5 feet	Tall Shrub	Jack Pine	Medium	5 - 10 feet	Sapling	Red Maple	Medium	Variable	Sapling	Striped Maple	Medium	10 - 20 feet	Sapling	Black/Red (Hybrid) Oak	Low	5 - 10 feet	Sapling
Canopy Species	% Cover	Size Class	DBH	Age																																																										
Black/Red (Hybrid) Oak	22	Log/Pole	10																																																											
Bigtooth Aspen	48	Log/Pole	12	51																																																										
Red Pine	5	Log/Pole	14																																																											
Balsam Fir	5	Pole	7																																																											
Jack Pine	20	Pole	8																																																											
Sub-Canopy Species	Density	Avg. Height	Size																																																											
Red Pine	Low	5 - 10 feet	Sapling																																																											
Juniper	Medium	< 5 feet	Tall Shrub																																																											
Jack Pine	Medium	5 - 10 feet	Sapling																																																											
Red Maple	Medium	Variable	Sapling																																																											
Striped Maple	Medium	10 - 20 feet	Sapling																																																											
Black/Red (Hybrid) Oak	Low	5 - 10 feet	Sapling																																																											
9	4191 - Mixed Upland Deciduous with Conifer	Sawtimber Well	10.0	94	171-200	N/A	Planted Red Pine with high density of Aspen and Oak. Somewhat variable diameters in the Oak. Oak seems to be smaller in diameter overall compared to the other similar stands. Aspen and Oak have some poor growth characteristics (i.e very twisted, heavy sweeps, crooks, etc.). High stem densities in most areas.																																																							
<table border="1"> <thead> <tr> <th>Canopy Species</th> <th>% Cover</th> <th>Size Class</th> <th>DBH</th> <th>Age</th> </tr> </thead> <tbody> <tr> <td>Red Maple</td> <td>5</td> <td>Pole/Log</td> <td>9</td> <td></td> </tr> <tr> <td>Red Pine</td> <td>35</td> <td>Log</td> <td>13</td> <td>94</td> </tr> <tr> <td>Black/Red (Hybrid) Oak</td> <td>30</td> <td>Log/Pole</td> <td>12</td> <td></td> </tr> </tbody> </table>		Canopy Species	% Cover	Size Class	DBH	Age		Red Maple	5	Pole/Log	9		Red Pine	35	Log	13	94	Black/Red (Hybrid) Oak	30	Log/Pole	12		<table border="1"> <thead> <tr> <th>Sub-Canopy Species</th> <th>Density</th> <th>Avg. Height</th> <th>Size</th> </tr> </thead> <tbody> <tr> <td>Black/Red (Hybrid) Oak</td> <td>Medium</td> <td>Variable</td> <td>Sapling</td> </tr> <tr> <td>White Pine</td> <td>Low</td> <td>5 - 10 feet</td> <td>Sapling</td> </tr> <tr> <td>Red Maple</td> <td>Medium</td> <td>10 - 20 feet</td> <td>Sapling</td> </tr> </tbody> </table>		Sub-Canopy Species	Density	Avg. Height	Size	Black/Red (Hybrid) Oak	Medium	Variable	Sapling	White Pine	Low	5 - 10 feet	Sapling	Red Maple	Medium	10 - 20 feet	Sapling																						
Canopy Species	% Cover	Size Class	DBH	Age																																																										
Red Maple	5	Pole/Log	9																																																											
Red Pine	35	Log	13	94																																																										
Black/Red (Hybrid) Oak	30	Log/Pole	12																																																											
Sub-Canopy Species	Density	Avg. Height	Size																																																											
Black/Red (Hybrid) Oak	Medium	Variable	Sapling																																																											
White Pine	Low	5 - 10 feet	Sapling																																																											
Red Maple	Medium	10 - 20 feet	Sapling																																																											
10	42111 - Planted Red Pine, Mixed Deciduous	Sawtimber Well	79.2	94	171-200	N/A	Good quality 7-8 stick tall Red Pine. Nice Oak logs and aspen scattered throughout. Consistent Oak saplings throughout the sub-canopy, just at varying densities. Overstory stocking is somewhat variable which results in somewhat varying diameters as well. Majority of the aspen is in the SE portion near stand 9, with the minor jack pine component in the far south.																																																							
<table border="1"> <thead> <tr> <th>Canopy Species</th> <th>% Cover</th> <th>Size Class</th> <th>DBH</th> <th>Age</th> </tr> </thead> <tbody> <tr> <td>Red Pine</td> <td>60</td> <td>Log/XLog</td> <td>14</td> <td>94</td> </tr> <tr> <td>Bigtooth Aspen</td> <td>7</td> <td>Log/Pole</td> <td>10</td> <td></td> </tr> <tr> <td>Jack Pine</td> <td>3</td> <td>Log/Pole</td> <td>10</td> <td></td> </tr> <tr> <td>Black/Red (Hybrid) Oak</td> <td>30</td> <td>Log/Pole/XLog</td> <td>13</td> <td></td> </tr> </tbody> </table>		Canopy Species	% Cover	Size Class	DBH	Age		Red Pine	60	Log/XLog	14	94	Bigtooth Aspen	7	Log/Pole	10		Jack Pine	3	Log/Pole	10		Black/Red (Hybrid) Oak	30	Log/Pole/XLog	13		<table border="1"> <thead> <tr> <th>Sub-Canopy Species</th> <th>Density</th> <th>Avg. Height</th> <th>Size</th> </tr> </thead> <tbody> <tr> <td>Black Cherry</td> <td>Low</td> <td>5 - 10 feet</td> <td>Sapling</td> </tr> <tr> <td>Red Maple</td> <td>Medium</td> <td>5 - 10 feet</td> <td>Sapling</td> </tr> <tr> <td>Black/Red (Hybrid) Oak</td> <td>High</td> <td>10 - 20 feet</td> <td>Sapling</td> </tr> <tr> <td>Serviceberry (Juneberry)</td> <td>Low</td> <td>10 - 20 feet</td> <td>Sapling</td> </tr> </tbody> </table>		Sub-Canopy Species	Density	Avg. Height	Size	Black Cherry	Low	5 - 10 feet	Sapling	Red Maple	Medium	5 - 10 feet	Sapling	Black/Red (Hybrid) Oak	High	10 - 20 feet	Sapling	Serviceberry (Juneberry)	Low	10 - 20 feet	Sapling													
Canopy Species	% Cover	Size Class	DBH	Age																																																										
Red Pine	60	Log/XLog	14	94																																																										
Bigtooth Aspen	7	Log/Pole	10																																																											
Jack Pine	3	Log/Pole	10																																																											
Black/Red (Hybrid) Oak	30	Log/Pole/XLog	13																																																											
Sub-Canopy Species	Density	Avg. Height	Size																																																											
Black Cherry	Low	5 - 10 feet	Sapling																																																											
Red Maple	Medium	5 - 10 feet	Sapling																																																											
Black/Red (Hybrid) Oak	High	10 - 20 feet	Sapling																																																											
Serviceberry (Juneberry)	Low	10 - 20 feet	Sapling																																																											
11	3301 - Low Density Deciduous Trees	Nonstocked	59.1	0	Unspecified	4211 - Planted Red Pine	Year 1 regen survey passed with 998 TPAm 3.2% mortality and 78% FTG. Next step year 3 regen check. PUER completed 9/22/2023. Herbicide use showed moderate effectiveness. Moderate control of Aspen and Cherry with limited control of Oak. Initial planting of red pine completed on 4/27/2023 at 911 TPA Herbicide application was completed on 6/29/22. Trenching for the planting of red pine was completed on 5/22/22.																																																							
12	4191 - Mixed Upland Deciduous with Conifer	Poletimber Well	27.0	37	51-80	N/A	Harvested in 1987. Removing Aspen, Oak, Red Maple and Jack Pine. Appears that Red and White Pine were left. Adjusted stand boundary to match sale map and 98 imagery. Stand is regenerating well and Oak is keeping up with the aspen in the canopy.																																																							
<table border="1"> <thead> <tr> <th>Canopy Species</th> <th>% Cover</th> <th>Size Class</th> <th>DBH</th> <th>Age</th> </tr> </thead> <tbody> <tr> <td>Red Maple</td> <td>10</td> <td>Sapling/Pole</td> <td>4</td> <td></td> </tr> <tr> <td>Bigtooth Aspen</td> <td>33</td> <td>Pole/Sapling</td> <td>6</td> <td>37</td> </tr> <tr> <td>Black/Red (Hybrid) Oak</td> <td>33</td> <td>Pole/Sapling</td> <td>5</td> <td>37</td> </tr> <tr> <td>Black Cherry</td> <td>4</td> <td>Pole/Sapling</td> <td>5</td> <td></td> </tr> <tr> <td>Jack Pine</td> <td>15</td> <td>Pole/Sapling</td> <td>5</td> <td></td> </tr> </tbody> </table>		Canopy Species	% Cover	Size Class	DBH	Age		Red Maple	10	Sapling/Pole	4		Bigtooth Aspen	33	Pole/Sapling	6	37	Black/Red (Hybrid) Oak	33	Pole/Sapling	5	37	Black Cherry	4	Pole/Sapling	5		Jack Pine	15	Pole/Sapling	5		<table border="1"> <thead> <tr> <th>Sub-Canopy Species</th> <th>Density</th> <th>Avg. Height</th> <th>Size</th> </tr> </thead> <tbody> <tr> <td>Black/Red (Hybrid) Oak</td> <td>High</td> <td>10 - 20 feet</td> <td>Sapling</td> </tr> <tr> <td>Red Pine</td> <td>Medium</td> <td>&lt; 5 feet</td> <td>Seeding</td> </tr> <tr> <td>Red Pine</td> <td>Medium</td> <td>5 - 10 feet</td> <td>Sapling</td> </tr> </tbody> </table>		Sub-Canopy Species	Density	Avg. Height	Size	Black/Red (Hybrid) Oak	High	10 - 20 feet	Sapling	Red Pine	Medium	< 5 feet	Seeding	Red Pine	Medium	5 - 10 feet	Sapling												
Canopy Species	% Cover	Size Class	DBH	Age																																																										
Red Maple	10	Sapling/Pole	4																																																											
Bigtooth Aspen	33	Pole/Sapling	6	37																																																										
Black/Red (Hybrid) Oak	33	Pole/Sapling	5	37																																																										
Black Cherry	4	Pole/Sapling	5																																																											
Jack Pine	15	Pole/Sapling	5																																																											
Sub-Canopy Species	Density	Avg. Height	Size																																																											
Black/Red (Hybrid) Oak	High	10 - 20 feet	Sapling																																																											
Red Pine	Medium	< 5 feet	Seeding																																																											
Red Pine	Medium	5 - 10 feet	Sapling																																																											



Stand	Level 4 Cover Type	Size Density	Acres	Stand Age	BA Range	Managed Site	General Comments	
<b>13</b>	4125 - Black, N. Pin Oak	Sawtimber Medium	19.5	94	51-80	N/A	Not sure on history of the stand. Possibly somewhat of a species removal done in ~1971 cutting all aspen, red maple and jack pine leaving Oak. Overall a nicely growing stand, with pockets of good subcanopy red pine especially in the east under the mixed Oak and Pine logs. Oak log canopy decreases moving west with more overall pole sized stems. Almost could classify as a 3 aged stand. O8, O3/5, A5.	
<b>Canopy Species</b>		<b>% Cover</b>	<b>Size Class</b>	<b>DBH</b>	<b>Age</b>	<b>Sub-Canopy Species</b>		
Bigtooth Aspen		10	Pole/Log	9	51	Red Pine		
Jack Pine		15	Pole	9		Juniper		
Red Pine		5	Log/Pole	10		Black/Red (Hybrid) Oak		
White Pine		2	Log/Pole	14		White Pine		
Red Maple		8	Pole	7		Balsam Fir		
Black/Red (Hybrid) Oak		60	Log/Pole/XLog	13	94	Red Maple		
<b>Canopy Species</b>		<b>% Cover</b>	<b>Size Class</b>	<b>DBH</b>	<b>Age</b>	<b>Density</b>		<b>Avg. Height</b>
Red Pine		High	Variable	Sapling				
<b>14</b>	42290 - Natural Mixed Pine	Poletimber Well	9.3	52	81-110	N/A	Natural fire origin Jack Pine under scattered planted Red Pine. Old plows lines still visible from 1972 fire. Seems to be higher stocked in the north half with more aspen. Southern half is slight more open with higher oak density. Jack Pine is fair.	
<b>Canopy Species</b>		<b>% Cover</b>	<b>Size Class</b>	<b>DBH</b>	<b>Age</b>	<b>Sub-Canopy Species</b>		
Red Pine		30	Log/Pole/XLog	10		Juniper		
Jack Pine		45	Pole	7	52	Red Pine		
Bigtooth Aspen		5	Pole	7		Jack Pine		
Black/Red (Hybrid) Oak		20	Pole/Log	9		Black/Red (Hybrid) Oak		
<b>Canopy Species</b>		<b>% Cover</b>	<b>Size Class</b>	<b>DBH</b>	<b>Age</b>	<b>Density</b>		<b>Avg. Height</b>
Juniper		Low	< 5 feet	Tall Shrub				
Red Pine		Medium	Variable	Sapling				
Jack Pine		Low	5 - 10 feet	Sapling				
Black/Red (Hybrid) Oak		Low	10 - 20 feet	Sapling				
<b>15</b>	4191 - Mixed Upland Deciduous with Conifer	Sapling Well	26.4	26	1-50	N/A	5 Spot. Was harvested in 1998. Each spot contains a different stocking level of species. Some pine dominated, others more Aspen and some more Oak. The oak seemed to have established well. Overall stand is on the cusp of pole sized.	
<b>Canopy Species</b>		<b>% Cover</b>	<b>Size Class</b>	<b>DBH</b>	<b>Age</b>	<b>Sub-Canopy Species</b>		
Red Pine		5	Sapling/Pole	4		Red Pine		
Red Maple		15	Sapling/Pole	4		White Pine		
Bigtooth Aspen		15	Sapling/Pole	4		Black/Red (Hybrid) Oak		
Jack Pine		25	Sapling/Pole	3		Black Cherry		
Black Cherry		5	Sapling	2		Red Maple		
<b>Canopy Species</b>		<b>% Cover</b>	<b>Size Class</b>	<b>DBH</b>	<b>Age</b>	<b>Density</b>		<b>Avg. Height</b>
Red Pine		Low	< 5 feet	Sapling				
White Pine		Low	Variable	Sapling				
Black/Red (Hybrid) Oak		Medium	Variable	Sapling				
Black Cherry		Medium	5 - 10 feet	Sapling				
Red Maple		High	5 - 10 feet	Sapling				
<b>16</b>	4199 - Other Mixed Upland Deciduous	Sapling Well	86.2	4	Immature	N/A	Harvested under contract 54-028-16 Tics Fer Days. Harvesting was complete 2019/2020. Oak is a large component of the stand, and contains better densities of 6 ft stems within areas of higher Aspen and Rm regen. East and North of the snowmobile trail contain the best regeneration with the far southwest containing more patchy regeneration with a heavier red pine component. Heavy to slash in most places. Oak appeared to have sprouted well but deer browse has knocked a lot of it back.	
<b>Canopy Species</b>		<b>% Cover</b>	<b>Size Class</b>	<b>DBH</b>	<b>Age</b>	<b>Sub-Canopy Species</b>		
Red Maple		30	Sapling	1		Black/Red (Hybrid) Oak		
Bigtooth Aspen		35	Sapling	1	4	Red Pine		
Red Pine		5	Sapling/Pole	3		White Pine		
Black/Red (Hybrid) Oak		30	Sapling	1		Jack Pine		
<b>Canopy Species</b>		<b>% Cover</b>	<b>Size Class</b>	<b>DBH</b>	<b>Age</b>	<b>Density</b>		<b>Avg. Height</b>
Black/Red (Hybrid) Oak		High	< 5 feet	Sapling				
Red Pine		Medium	< 5 feet	Seeding				
White Pine		Low	< 5 feet	Sapling				
Jack Pine		Medium	< 5 feet	Seeding				
<b>17</b>	4310 - Pine, Oak Mix	Sawtimber Well	24.8	94	171-200	N/A	Planted red pine with an Oak component that has taken over portions of the stand. Oak is borderline true Red/Hybrid and overall healthy with some scattered wolfy crowns. Aspen is falling out due to being over mature. Good quality red pine with good crown ratios, roughly 7-8 sticks. Heavier understory development in the west portions. Very well stocked. Oak saplings have established well in areas of declining Aspen and or falling out/fallen out Jack Pine.	
<b>Canopy Species</b>		<b>% Cover</b>	<b>Size Class</b>	<b>DBH</b>	<b>Age</b>	<b>Sub-Canopy Species</b>		
Bigtooth Aspen		10	Log/Pole	12		Red Maple		
Red Pine		45	Log/Pole/XLog	12	94	Red Pine		
Black/Red (Hybrid) Oak		45	Log	14	94	Serviceberry (Juneberry)		
<b>Canopy Species</b>		<b>% Cover</b>	<b>Size Class</b>	<b>DBH</b>	<b>Age</b>	<b>Density</b>		<b>Avg. Height</b>
Black/Red (Hybrid) Oak		Medium	Variable	Sapling				
Red Maple		Medium	5 - 10 feet	Sapling				
Red Pine		Medium	5 - 10 feet	Sapling				
Serviceberry (Juneberry)		Low	10 - 20 feet	Sapling				
Black/Red (Hybrid) Oak		Medium	Variable	Sapling				



Stand	Level 4 Cover Type	Size Density	Acres	Stand Age	BA Range	Managed Site	General Comments																																															
18	4310 - Pine, Oak Mix	Sawtimber Well	29.0	94	141-170	N/A	Mixed Planted Red Pine with natural Oak. Most of the sub-canopy regeneration is underneath dead Jack Pine. Most of the larger Oak have a noticeable seam on the first 2-3ft up on the butt log. Aspen is starting to fall apart. A small inclusion of Xlog Red Pine in the south.																																															
<table border="1"> <thead> <tr> <th>Canopy Species</th> <th>% Cover</th> <th>Size Class</th> <th>DBH</th> <th>Age</th> </tr> </thead> <tbody> <tr> <td>Red Maple</td> <td>5</td> <td>Pole/Log</td> <td>8</td> <td></td> </tr> <tr> <td>Red Oak</td> <td>40</td> <td>Log</td> <td>14</td> <td></td> </tr> <tr> <td>Bigtooth Aspen</td> <td>5</td> <td>Log</td> <td>13</td> <td></td> </tr> <tr> <td>Red Pine</td> <td>50</td> <td>Log</td> <td>14</td> <td>94</td> </tr> </tbody> </table>		Canopy Species	% Cover	Size Class	DBH	Age	Red Maple	5	Pole/Log	8		Red Oak	40	Log	14		Bigtooth Aspen	5	Log	13		Red Pine	50	Log	14	94	<table border="1"> <thead> <tr> <th>Sub-Canopy Species</th> <th>Density</th> <th>Avg. Height</th> <th>Size</th> </tr> </thead> <tbody> <tr> <td>White Pine</td> <td>Low</td> <td>5 - 10 feet</td> <td>Sapling</td> </tr> <tr> <td>Black/Red (Hybrid) Oak</td> <td>Medium</td> <td>Variable</td> <td>Sapling</td> </tr> <tr> <td>Red Pine</td> <td>Medium</td> <td>5 - 10 feet</td> <td>Sapling</td> </tr> <tr> <td>Red Maple</td> <td>Medium</td> <td>10 - 20 feet</td> <td>Sapling</td> </tr> <tr> <td>White Pine</td> <td>Low</td> <td>&gt;20 feet</td> <td>Pole</td> </tr> </tbody> </table>		Sub-Canopy Species	Density	Avg. Height	Size	White Pine	Low	5 - 10 feet	Sapling	Black/Red (Hybrid) Oak	Medium	Variable	Sapling	Red Pine	Medium	5 - 10 feet	Sapling	Red Maple	Medium	10 - 20 feet	Sapling	White Pine	Low	>20 feet	Pole		
Canopy Species	% Cover	Size Class	DBH	Age																																																		
Red Maple	5	Pole/Log	8																																																			
Red Oak	40	Log	14																																																			
Bigtooth Aspen	5	Log	13																																																			
Red Pine	50	Log	14	94																																																		
Sub-Canopy Species	Density	Avg. Height	Size																																																			
White Pine	Low	5 - 10 feet	Sapling																																																			
Black/Red (Hybrid) Oak	Medium	Variable	Sapling																																																			
Red Pine	Medium	5 - 10 feet	Sapling																																																			
Red Maple	Medium	10 - 20 feet	Sapling																																																			
White Pine	Low	>20 feet	Pole																																																			
19	4131 - Aspen, Oak	Poletimber Well	8.7	27	51-80	N/A	Acquired in 1999. Based of imagery and cores, stand was harvested between 1995 and 1997. Good regeneration overall, small shrubby/patchy area in SW. Oak recruiting well. Just entering pole size class.																																															
<table border="1"> <thead> <tr> <th>Canopy Species</th> <th>% Cover</th> <th>Size Class</th> <th>DBH</th> <th>Age</th> </tr> </thead> <tbody> <tr> <td>Jack Pine</td> <td>5</td> <td>Pole/Sapling</td> <td>5</td> <td></td> </tr> <tr> <td>Red Maple</td> <td>10</td> <td>Pole/Sapling</td> <td>5</td> <td></td> </tr> <tr> <td>Quaking Aspen</td> <td>5</td> <td>Sapling/Pole</td> <td>4</td> <td></td> </tr> <tr> <td>Bigtooth Aspen</td> <td>50</td> <td>Pole/Sapling</td> <td>6</td> <td>27</td> </tr> <tr> <td>Black/Red (Hybrid) Oak</td> <td>30</td> <td>Pole/Sapling</td> <td>6</td> <td></td> </tr> </tbody> </table>		Canopy Species	% Cover	Size Class	DBH	Age	Jack Pine	5	Pole/Sapling	5		Red Maple	10	Pole/Sapling	5		Quaking Aspen	5	Sapling/Pole	4		Bigtooth Aspen	50	Pole/Sapling	6	27	Black/Red (Hybrid) Oak	30	Pole/Sapling	6		<table border="1"> <thead> <tr> <th>Sub-Canopy Species</th> <th>Density</th> <th>Avg. Height</th> <th>Size</th> </tr> </thead> <tbody> <tr> <td>Jack Pine</td> <td>Low</td> <td>5 - 10 feet</td> <td>Sapling</td> </tr> <tr> <td>Red Maple</td> <td>Medium</td> <td>Variable</td> <td>Sapling</td> </tr> <tr> <td>Red Pine</td> <td>Low</td> <td>5 - 10 feet</td> <td>Sapling</td> </tr> <tr> <td>Black/Red (Hybrid) Oak</td> <td>Low</td> <td>Variable</td> <td>Sapling</td> </tr> </tbody> </table>		Sub-Canopy Species	Density	Avg. Height	Size	Jack Pine	Low	5 - 10 feet	Sapling	Red Maple	Medium	Variable	Sapling	Red Pine	Low	5 - 10 feet	Sapling	Black/Red (Hybrid) Oak	Low	Variable	Sapling	
Canopy Species	% Cover	Size Class	DBH	Age																																																		
Jack Pine	5	Pole/Sapling	5																																																			
Red Maple	10	Pole/Sapling	5																																																			
Quaking Aspen	5	Sapling/Pole	4																																																			
Bigtooth Aspen	50	Pole/Sapling	6	27																																																		
Black/Red (Hybrid) Oak	30	Pole/Sapling	6																																																			
Sub-Canopy Species	Density	Avg. Height	Size																																																			
Jack Pine	Low	5 - 10 feet	Sapling																																																			
Red Maple	Medium	Variable	Sapling																																																			
Red Pine	Low	5 - 10 feet	Sapling																																																			
Black/Red (Hybrid) Oak	Low	Variable	Sapling																																																			
20	42260 - Natural Pine, Mixed Deciduous	Sapling Poor	9.6	4	Immature	N/A	Stand was harvested in 2019/2020 under contract Tics Fer Days 54-028-16. Oak was 93 years old. Old stand notes indicate that it was a lower density Oak Log stand (O7) with a savanna like appearance in the sub-canopy. Jack Pine seedlings have established well, but heavy browse on all Oak and RM under 6 ft. Lots of slash and debris in central portion might make future cultivation efforts difficult.																																															
<table border="1"> <thead> <tr> <th>Canopy Species</th> <th>% Cover</th> <th>Size Class</th> <th>DBH</th> <th>Age</th> </tr> </thead> <tbody> <tr> <td>Black/Red (Hybrid) Oak</td> <td>15</td> <td>Sapling</td> <td>1</td> <td>4</td> </tr> <tr> <td>Red Maple</td> <td>15</td> <td>Sapling</td> <td>1</td> <td></td> </tr> <tr> <td>Jack Pine</td> <td>55</td> <td>Sapling/Pole</td> <td>2</td> <td>4</td> </tr> <tr> <td>Red Pine</td> <td>5</td> <td>Sapling</td> <td>1</td> <td></td> </tr> <tr> <td>Bigtooth Aspen</td> <td>10</td> <td>Sapling</td> <td>1</td> <td></td> </tr> </tbody> </table>		Canopy Species	% Cover	Size Class	DBH	Age	Black/Red (Hybrid) Oak	15	Sapling	1	4	Red Maple	15	Sapling	1		Jack Pine	55	Sapling/Pole	2	4	Red Pine	5	Sapling	1		Bigtooth Aspen	10	Sapling	1																								
Canopy Species	% Cover	Size Class	DBH	Age																																																		
Black/Red (Hybrid) Oak	15	Sapling	1	4																																																		
Red Maple	15	Sapling	1																																																			
Jack Pine	55	Sapling/Pole	2	4																																																		
Red Pine	5	Sapling	1																																																			
Bigtooth Aspen	10	Sapling	1																																																			
21	4191 - Mixed Upland Deciduous with Conifer	Sapling Well	15.4	26	1-50	N/A	Harvested in 1998 - Hammond Bay 5 Spot 54-036-96. Mostly mix of deciduous species with a minor pine component.																																															
<table border="1"> <thead> <tr> <th>Canopy Species</th> <th>% Cover</th> <th>Size Class</th> <th>DBH</th> <th>Age</th> </tr> </thead> <tbody> <tr> <td>Black/Red (Hybrid) Oak</td> <td>30</td> <td>Sapling/Pole</td> <td>4</td> <td>26</td> </tr> <tr> <td>Red Pine</td> <td>5</td> <td>Sapling/Pole</td> <td>3</td> <td></td> </tr> <tr> <td>Bigtooth Aspen</td> <td>25</td> <td>Sapling/Pole</td> <td>4</td> <td></td> </tr> <tr> <td>Red Maple</td> <td>25</td> <td>Sapling/Pole</td> <td>4</td> <td>26</td> </tr> <tr> <td>Jack Pine</td> <td>15</td> <td>Sapling/Pole</td> <td>4</td> <td></td> </tr> </tbody> </table>		Canopy Species	% Cover	Size Class	DBH	Age	Black/Red (Hybrid) Oak	30	Sapling/Pole	4	26	Red Pine	5	Sapling/Pole	3		Bigtooth Aspen	25	Sapling/Pole	4		Red Maple	25	Sapling/Pole	4	26	Jack Pine	15	Sapling/Pole	4		<table border="1"> <thead> <tr> <th>Sub-Canopy Species</th> <th>Density</th> <th>Avg. Height</th> <th>Size</th> </tr> </thead> <tbody> <tr> <td>Red Maple</td> <td>Medium</td> <td>5 - 10 feet</td> <td>Sapling</td> </tr> <tr> <td>Black/Red (Hybrid) Oak</td> <td>Medium</td> <td>5 - 10 feet</td> <td>Sapling</td> </tr> <tr> <td>Red Pine</td> <td>Low</td> <td>&lt; 5 feet</td> <td>Sapling</td> </tr> </tbody> </table>		Sub-Canopy Species	Density	Avg. Height	Size	Red Maple	Medium	5 - 10 feet	Sapling	Black/Red (Hybrid) Oak	Medium	5 - 10 feet	Sapling	Red Pine	Low	< 5 feet	Sapling					
Canopy Species	% Cover	Size Class	DBH	Age																																																		
Black/Red (Hybrid) Oak	30	Sapling/Pole	4	26																																																		
Red Pine	5	Sapling/Pole	3																																																			
Bigtooth Aspen	25	Sapling/Pole	4																																																			
Red Maple	25	Sapling/Pole	4	26																																																		
Jack Pine	15	Sapling/Pole	4																																																			
Sub-Canopy Species	Density	Avg. Height	Size																																																			
Red Maple	Medium	5 - 10 feet	Sapling																																																			
Black/Red (Hybrid) Oak	Medium	5 - 10 feet	Sapling																																																			
Red Pine	Low	< 5 feet	Sapling																																																			
22	4131 - Aspen, Oak	Poletimber Well	13.6	51	111-140	N/A	Smaller diameters and more quaking in the west half and along the southern edge where terrain is slightly more lowland (hummocky). More true log sized stand in the north and central. Far east contains a small drainage, most likely seasonal. Borderline log.																																															
<table border="1"> <thead> <tr> <th>Canopy Species</th> <th>% Cover</th> <th>Size Class</th> <th>DBH</th> <th>Age</th> </tr> </thead> <tbody> <tr> <td>Bigtooth Aspen</td> <td>45</td> <td>Log/Pole</td> <td>10</td> <td>51</td> </tr> <tr> <td>Black/Red (Hybrid) Oak</td> <td>25</td> <td>Log/Pole</td> <td>12</td> <td></td> </tr> <tr> <td>Quaking Aspen</td> <td>8</td> <td>Pole</td> <td>8</td> <td></td> </tr> <tr> <td>Red Pine</td> <td>2</td> <td>Log/Pole/XLog</td> <td>16</td> <td></td> </tr> <tr> <td>Red Maple</td> <td>15</td> <td>Pole/Log</td> <td>9</td> <td></td> </tr> <tr> <td>Paper Birch</td> <td>5</td> <td>Pole</td> <td>8</td> <td></td> </tr> </tbody> </table>		Canopy Species	% Cover	Size Class	DBH	Age	Bigtooth Aspen	45	Log/Pole	10	51	Black/Red (Hybrid) Oak	25	Log/Pole	12		Quaking Aspen	8	Pole	8		Red Pine	2	Log/Pole/XLog	16		Red Maple	15	Pole/Log	9		Paper Birch	5	Pole	8		<table border="1"> <thead> <tr> <th>Sub-Canopy Species</th> <th>Density</th> <th>Avg. Height</th> <th>Size</th> </tr> </thead> <tbody> <tr> <td>White Pine</td> <td>Low</td> <td>Variable</td> <td>Sapling</td> </tr> <tr> <td>Red Maple</td> <td>High</td> <td>Variable</td> <td>Sapling</td> </tr> <tr> <td>Black/Red (Hybrid) Oak</td> <td>Medium</td> <td>10 - 20 feet</td> <td>Sapling</td> </tr> </tbody> </table>		Sub-Canopy Species	Density	Avg. Height	Size	White Pine	Low	Variable	Sapling	Red Maple	High	Variable	Sapling	Black/Red (Hybrid) Oak	Medium	10 - 20 feet	Sapling
Canopy Species	% Cover	Size Class	DBH	Age																																																		
Bigtooth Aspen	45	Log/Pole	10	51																																																		
Black/Red (Hybrid) Oak	25	Log/Pole	12																																																			
Quaking Aspen	8	Pole	8																																																			
Red Pine	2	Log/Pole/XLog	16																																																			
Red Maple	15	Pole/Log	9																																																			
Paper Birch	5	Pole	8																																																			
Sub-Canopy Species	Density	Avg. Height	Size																																																			
White Pine	Low	Variable	Sapling																																																			
Red Maple	High	Variable	Sapling																																																			
Black/Red (Hybrid) Oak	Medium	10 - 20 feet	Sapling																																																			



Stand	Level 4 Cover Type	Size Density	Acres	Stand Age	BA Range	Managed Site	General Comments				
<b>23</b>	4310 - Pine, Oak Mix	Sawtimber Well	58.9	92	111-140	N/A	Planted in 1932. North half was planted with Red and Jack Pine while the south was a mixed plantation of White, Red and Jack Pine. Unknown on past management. Almost appears as a multi aged stand. Extremely variable as far as stocking, quality and composition. Northern third appears to contain the lowest site quality of the stand with more contiguous red pine with more scrubby Oak, Jack Pine and huckleberry. This area contains good pockets of 2-4" Red Pine saplings 20' tall. Middle and south third of stand contains the larger diameter Pine and Oak. Majority of the Oak in the canopy is open grown, wolfy but not very tall. White pine has established well under mature aspen clones. Scattered pockets of oak and white pine poles in the intermediate canopy class.				
Canopy Species		% Cover	Size Class	DBH	Age	Sub-Canopy Species		Density	Avg. Height	Size	
Red Maple		4	Pole	7		Serviceberry (Juneberry)		Low	10 - 20 feet	Tall Shrub	
Black/Red (Hybrid) Oak		38	Log/XLog/Pole	16	94	Red Pine		High	Variable	Sapling	
Red Pine		38	Log/XLog/Pole	16	92	Black/Red (Hybrid) Oak		Medium	5 - 10 feet	Sapling	
Bigtooth Aspen		10	Log/Pole	11		White Pine		Medium	Variable	Sapling	
White Pine		7	Log/Pole/XLog	12	92	White Pine		Low	>20 feet	Pole	
Jack Pine		3	Log	11		Bigtooth Aspen		Low	10 - 20 feet	Sapling	
						Red Maple		Medium	10 - 20 feet	Sapling	
						Black/Red (Hybrid) Oak		Medium	>20 feet	Pole	
						Balsam Fir		Low	5 - 10 feet	Sapling	
<b>24</b>	4191 - Mixed Upland Deciduous with Conifer	Sapling Poor	23.3	4	Immature	N/A	Harvested in 2019/2020 under contract Tics Fer Days 54-028-16. 110 year old Oak. Regen survey completed Feb 2024 with no snow on the ground. Acceptable regen required moderately to fully stocked stand of a combination of species such as Oak, aspen, red maple, red/jack pine. Regen survey results indicated: BT 550 tpa, JP 374 tpa, RM 154 tpa, BO 132 tpa, WP 66, RP 66 tpa. Most all Jack/Red/White Pine was right around 6-8 " , or either 10-15 ft tall (advanced regen). Heavy browse on the Oak and RM.				
Canopy Species		% Cover	Size Class	DBH	Age	Sub-Canopy Species		Density	Avg. Height	Size	
Red Maple		15	Sapling	1		Black/Red (Hybrid) Oak		Medium	< 5 feet	Sapling	
Jack Pine		25	Sapling/Pole	2							
Red Pine		10	Sapling/Pole	2							
White Pine		5	Sapling	1							
Black/Red (Hybrid) Oak		20	Sapling	1							
<b>25</b>	629 - Mixed non-forested wetland	Nonstocked	8.3		Unspecified	No	Multi part stand. Overall stand is a drainage that contains scattered pockets of lowland hardwood, aspen, White pine and tag with marsh grass. Heavily traveled by wildlife.				
<b>26</b>	6112 - Lowland Aspen	Poletimber Well	7.2	51	81-110	N/A	Overall low ground. Overall true pole with pockets of logs here and there. Hummocky ground, with some oak growing on drier knolls. Scattered log Oak and pine. Stand water is present in some areas. Like the majority of the other stands in the section, harvested around 1970-1975.				
Canopy Species		% Cover	Size Class	DBH	Age	Sub-Canopy Species		Density	Avg. Height	Size	
White Pine		3	Pole/Sap/Log	8		White Pine		Low	5 - 10 feet	Sapling	
Quaking Aspen		56	Pole	7	51	Leatherleaf		Medium	< 5 feet	Tall Shrub	
Red Maple		35	Pole	6	51	Red Maple		Medium	10 - 20 feet	Sapling	
Red Pine		3	Pole/Sap/Log	7		Black/Red (Hybrid) Oak		Low	10 - 20 feet	Sapling	
Black/Red (Hybrid) Oak		3	Pole/Sap/Log	5		Tag Alder		Low	5 - 10 feet	Tall Shrub	
<b>27</b>	42141 - Planted Mixed Pine, Mixed Deciduous	Sawtimber Well	6.4	92	111-140	N/A	Nice large diameter Oak, Red and White Pine stand. Ownership cards indicate that this 40 was planted in 1932 with Red/White Pine but stand has transitioned out of plantation characteristics and contains more natural stand dynamics. Large supercanopy Red/White Pine with a small pole size class in the subcanopy mostly of red maple, cherry, oak and bigtooth. Cores from pines indicate an extremely high site index. Slightly more moisture than the surrounding stands.				
Canopy Species		% Cover	Size Class	DBH	Age	Sub-Canopy Species		Density	Avg. Height	Size	
Bigtooth Aspen		10	Log/Pole	12	77	Red Maple		High	Variable	Sapling	
White Pine		30	Log/XLog/Pole	16		White Pine		Low	5 - 10 feet	Sapling	
Red Pine		50	XLog/Log	20	92	Red Pine		Low	Variable	Sapling	



Stand	Level 4 Cover Type	Size Density	Acres	Stand Age	BA Range	Managed Site	General Comments																																																												
<b>28</b>	4311 - Pine, Aspen Mix	Poletimber Well	11.3	51	81-110	N/A	True upland Aspen, Oak ridge in the SE transitions to a transitional White/Red/Jack Pine ground in the central with more lowland hardwood/pine mix in the west and north. Smaller diameters in the northern portions where ground is slightly wetter. Scattered Xlog Oak and White Pine.																																																												
<table border="1"> <thead> <tr> <th>Canopy Species</th> <th>% Cover</th> <th>Size Class</th> <th>DBH</th> <th>Age</th> </tr> </thead> <tbody> <tr> <td>Bigtooth Aspen</td> <td>26</td> <td>Pole/Log</td> <td>8</td> <td>51</td> </tr> <tr> <td>White Pine</td> <td>10</td> <td>Log/Pole/XLog</td> <td>10</td> <td></td> </tr> <tr> <td>Red Maple</td> <td>15</td> <td>Pole</td> <td>7</td> <td></td> </tr> <tr> <td>Jack Pine</td> <td>26</td> <td>Pole</td> <td>7</td> <td></td> </tr> <tr> <td>Red Pine</td> <td>8</td> <td>Pole/Log</td> <td>9</td> <td></td> </tr> <tr> <td>Black/Red (Hybrid) Oak</td> <td>15</td> <td>Pole/Log</td> <td>8</td> <td></td> </tr> </tbody> </table>		Canopy Species	% Cover	Size Class	DBH	Age		Bigtooth Aspen	26	Pole/Log	8	51	White Pine	10	Log/Pole/XLog	10		Red Maple	15	Pole	7		Jack Pine	26	Pole	7		Red Pine	8	Pole/Log	9		Black/Red (Hybrid) Oak	15	Pole/Log	8		<table border="1"> <thead> <tr> <th>Sub-Canopy Species</th> <th>Density</th> <th>Avg. Height</th> <th>Size</th> </tr> </thead> <tbody> <tr> <td>White Pine</td> <td>Medium</td> <td>5 - 10 feet</td> <td>Sapling</td> </tr> <tr> <td>Red Pine</td> <td>Low</td> <td>Variable</td> <td>Sapling</td> </tr> <tr> <td>Jack Pine</td> <td>Low</td> <td>5 - 10 feet</td> <td>Sapling</td> </tr> <tr> <td>Leatherleaf</td> <td>Low</td> <td>&lt; 5 feet</td> <td>Tall Shrub</td> </tr> <tr> <td>Red Maple</td> <td>Medium</td> <td>Variable</td> <td>Sapling</td> </tr> </tbody> </table>		Sub-Canopy Species	Density	Avg. Height	Size	White Pine	Medium	5 - 10 feet	Sapling	Red Pine	Low	Variable	Sapling	Jack Pine	Low	5 - 10 feet	Sapling	Leatherleaf	Low	< 5 feet	Tall Shrub	Red Maple	Medium	Variable	Sapling				
Canopy Species	% Cover	Size Class	DBH	Age																																																															
Bigtooth Aspen	26	Pole/Log	8	51																																																															
White Pine	10	Log/Pole/XLog	10																																																																
Red Maple	15	Pole	7																																																																
Jack Pine	26	Pole	7																																																																
Red Pine	8	Pole/Log	9																																																																
Black/Red (Hybrid) Oak	15	Pole/Log	8																																																																
Sub-Canopy Species	Density	Avg. Height	Size																																																																
White Pine	Medium	5 - 10 feet	Sapling																																																																
Red Pine	Low	Variable	Sapling																																																																
Jack Pine	Low	5 - 10 feet	Sapling																																																																
Leatherleaf	Low	< 5 feet	Tall Shrub																																																																
Red Maple	Medium	Variable	Sapling																																																																
<b>29</b>	4125 - Black, N. Pin Oak	Sawtimber Well	10.8	101	51-80	N/A	Thinned in 2008 along with stand 31 thinning stand down to ~60 sq ft. 54-036-06. Less sub canopy development than stand 31. Nice mixed Red/White Pine component with the majority of the pine in the east. Overall Oak is healthy, some single tree decline observed.																																																												
<table border="1"> <thead> <tr> <th>Canopy Species</th> <th>% Cover</th> <th>Size Class</th> <th>DBH</th> <th>Age</th> </tr> </thead> <tbody> <tr> <td>White Pine</td> <td>5</td> <td>Log/Pole</td> <td>15</td> <td></td> </tr> <tr> <td>Red Pine</td> <td>22</td> <td>Log</td> <td>15</td> <td></td> </tr> <tr> <td>Black/Red (Hybrid) Oak</td> <td>73</td> <td>Log/XLog</td> <td>14</td> <td>101</td> </tr> </tbody> </table>		Canopy Species	% Cover	Size Class	DBH	Age		White Pine	5	Log/Pole	15		Red Pine	22	Log	15		Black/Red (Hybrid) Oak	73	Log/XLog	14	101	<table border="1"> <thead> <tr> <th>Sub-Canopy Species</th> <th>Density</th> <th>Avg. Height</th> <th>Size</th> </tr> </thead> <tbody> <tr> <td>Bigtooth Aspen</td> <td>Low</td> <td>10 - 20 feet</td> <td>Sapling</td> </tr> <tr> <td>Black/Red (Hybrid) Oak</td> <td>Low</td> <td>5 - 10 feet</td> <td>Sapling</td> </tr> <tr> <td>White Pine</td> <td>Medium</td> <td>Variable</td> <td>Sapling</td> </tr> <tr> <td>Red Maple</td> <td>Medium</td> <td>10 - 20 feet</td> <td>Sapling</td> </tr> </tbody> </table>		Sub-Canopy Species	Density	Avg. Height	Size	Bigtooth Aspen	Low	10 - 20 feet	Sapling	Black/Red (Hybrid) Oak	Low	5 - 10 feet	Sapling	White Pine	Medium	Variable	Sapling	Red Maple	Medium	10 - 20 feet	Sapling																							
Canopy Species	% Cover	Size Class	DBH	Age																																																															
White Pine	5	Log/Pole	15																																																																
Red Pine	22	Log	15																																																																
Black/Red (Hybrid) Oak	73	Log/XLog	14	101																																																															
Sub-Canopy Species	Density	Avg. Height	Size																																																																
Bigtooth Aspen	Low	10 - 20 feet	Sapling																																																																
Black/Red (Hybrid) Oak	Low	5 - 10 feet	Sapling																																																																
White Pine	Medium	Variable	Sapling																																																																
Red Maple	Medium	10 - 20 feet	Sapling																																																																
<b>30</b>	42290 - Natural Mixed Pine	Sawtimber Medium	15.5	85	81-110	N/A	Slightly upland natural pine ridge. Appears that there are two age groups but unsure on past history. A large majority of this area (other stands) was harvested sometime in the early 70's but cores indicate the younger cohort is slightly younger than that so a harvest was possible in the early 80's. Any treatment that was done appears that it removed all deciduous species except Red/White Pine and some scattered Oak. Mostly Red Pine in the southeast, transitions to more aspen/white pine in the central with a mixed pine pocket (Red/White/Jack) of poles in the west. Scattered legacy red and white pines. Small leatherleaf bog inclusion in the far west.																																																												
<table border="1"> <thead> <tr> <th>Canopy Species</th> <th>% Cover</th> <th>Size Class</th> <th>DBH</th> <th>Age</th> </tr> </thead> <tbody> <tr> <td>Bigtooth Aspen</td> <td>15</td> <td>Pole/Log</td> <td>9</td> <td>42</td> </tr> <tr> <td>Jack Pine</td> <td>10</td> <td>Pole/Log</td> <td>8</td> <td></td> </tr> <tr> <td>Red Pine</td> <td>50</td> <td>Log/Pole/XLog</td> <td>16</td> <td>85</td> </tr> <tr> <td>Red Maple</td> <td>5</td> <td>Pole</td> <td>7</td> <td></td> </tr> <tr> <td>White Pine</td> <td>15</td> <td>Log/Pole/XLog</td> <td>11</td> <td></td> </tr> <tr> <td>Black/Red (Hybrid) Oak</td> <td>5</td> <td>Log/Pole/XLog</td> <td>12</td> <td></td> </tr> </tbody> </table>		Canopy Species	% Cover	Size Class	DBH	Age		Bigtooth Aspen	15	Pole/Log	9	42	Jack Pine	10	Pole/Log	8		Red Pine	50	Log/Pole/XLog	16	85	Red Maple	5	Pole	7		White Pine	15	Log/Pole/XLog	11		Black/Red (Hybrid) Oak	5	Log/Pole/XLog	12		<table border="1"> <thead> <tr> <th>Sub-Canopy Species</th> <th>Density</th> <th>Avg. Height</th> <th>Size</th> </tr> </thead> <tbody> <tr> <td>Red Pine</td> <td>Medium</td> <td>Variable</td> <td>Sapling</td> </tr> <tr> <td>Leatherleaf</td> <td>Medium</td> <td>&lt; 5 feet</td> <td>Tall Shrub</td> </tr> <tr> <td>Black/Red (Hybrid) Oak</td> <td>Low</td> <td>5 - 10 feet</td> <td>Sapling</td> </tr> <tr> <td>Red Pine</td> <td>Medium</td> <td>&gt;20 feet</td> <td>Pole</td> </tr> <tr> <td>White Pine</td> <td>Medium</td> <td>Variable</td> <td>Sapling</td> </tr> <tr> <td>Red Maple</td> <td>Medium</td> <td>10 - 20 feet</td> <td>Sapling</td> </tr> </tbody> </table>		Sub-Canopy Species	Density	Avg. Height	Size	Red Pine	Medium	Variable	Sapling	Leatherleaf	Medium	< 5 feet	Tall Shrub	Black/Red (Hybrid) Oak	Low	5 - 10 feet	Sapling	Red Pine	Medium	>20 feet	Pole	White Pine	Medium	Variable	Sapling	Red Maple	Medium	10 - 20 feet	Sapling
Canopy Species	% Cover	Size Class	DBH	Age																																																															
Bigtooth Aspen	15	Pole/Log	9	42																																																															
Jack Pine	10	Pole/Log	8																																																																
Red Pine	50	Log/Pole/XLog	16	85																																																															
Red Maple	5	Pole	7																																																																
White Pine	15	Log/Pole/XLog	11																																																																
Black/Red (Hybrid) Oak	5	Log/Pole/XLog	12																																																																
Sub-Canopy Species	Density	Avg. Height	Size																																																																
Red Pine	Medium	Variable	Sapling																																																																
Leatherleaf	Medium	< 5 feet	Tall Shrub																																																																
Black/Red (Hybrid) Oak	Low	5 - 10 feet	Sapling																																																																
Red Pine	Medium	>20 feet	Pole																																																																
White Pine	Medium	Variable	Sapling																																																																
Red Maple	Medium	10 - 20 feet	Sapling																																																																
<b>31</b>	4125 - Black, N. Pin Oak	Sawtimber Medium	11.0	101	1-50	N/A	Harvested/Thinned in 2008 down to a ~60 sq ft residual. This stand compared to stand 29 was thinned a lot heavier creating more sub-canopy red maple and bigtooth development. Very thick understory. Isolated balsam fir pocket in the NW (held a lot of grouse). Small portion south of stand 73 is slightly lower ground with the heavier pine component. Overall Oak is healthy.																																																												
<table border="1"> <thead> <tr> <th>Canopy Species</th> <th>% Cover</th> <th>Size Class</th> <th>DBH</th> <th>Age</th> </tr> </thead> <tbody> <tr> <td>Black/Red (Hybrid) Oak</td> <td>95</td> <td>Log</td> <td>13</td> <td>101</td> </tr> <tr> <td>Red Pine</td> <td>3</td> <td>Log</td> <td>15</td> <td></td> </tr> <tr> <td>White Pine</td> <td>2</td> <td>Log</td> <td>15</td> <td></td> </tr> </tbody> </table>		Canopy Species	% Cover	Size Class	DBH	Age		Black/Red (Hybrid) Oak	95	Log	13	101	Red Pine	3	Log	15		White Pine	2	Log	15		<table border="1"> <thead> <tr> <th>Sub-Canopy Species</th> <th>Density</th> <th>Avg. Height</th> <th>Size</th> </tr> </thead> <tbody> <tr> <td>Red Maple</td> <td>High</td> <td>10 - 20 feet</td> <td>Sapling</td> </tr> <tr> <td>Bigtooth Aspen</td> <td>Full</td> <td>10 - 20 feet</td> <td>Sapling</td> </tr> <tr> <td>Balsam Fir</td> <td>Low</td> <td>Variable</td> <td>Sapling</td> </tr> </tbody> </table>		Sub-Canopy Species	Density	Avg. Height	Size	Red Maple	High	10 - 20 feet	Sapling	Bigtooth Aspen	Full	10 - 20 feet	Sapling	Balsam Fir	Low	Variable	Sapling																											
Canopy Species	% Cover	Size Class	DBH	Age																																																															
Black/Red (Hybrid) Oak	95	Log	13	101																																																															
Red Pine	3	Log	15																																																																
White Pine	2	Log	15																																																																
Sub-Canopy Species	Density	Avg. Height	Size																																																																
Red Maple	High	10 - 20 feet	Sapling																																																																
Bigtooth Aspen	Full	10 - 20 feet	Sapling																																																																
Balsam Fir	Low	Variable	Sapling																																																																
<b>32</b>	623 - Emergent Wetland	Nonstocked	6.6		Unspecified	No	Overall a low density wetland shrub/emergent wetland. Small strip of aspen/birch in the west with a smaller drier ridge of Jack Pine in the east. Scattered tag and willow.																																																												
		<table border="1"> <thead> <tr> <th>Sub-Canopy Species</th> <th>Density</th> <th>Avg. Height</th> <th>Size</th> </tr> </thead> <tbody> <tr> <td>Tag Alder</td> <td>Low</td> <td>5 - 10 feet</td> <td>Tall Shrub</td> </tr> <tr> <td>Willow spp.</td> <td>Low</td> <td>5 - 10 feet</td> <td>Tall Shrub</td> </tr> <tr> <td>Leatherleaf</td> <td>Full</td> <td>&lt; 5 feet</td> <td>Tall Shrub</td> </tr> </tbody> </table>		Sub-Canopy Species	Density	Avg. Height		Size	Tag Alder	Low	5 - 10 feet	Tall Shrub	Willow spp.	Low	5 - 10 feet	Tall Shrub	Leatherleaf	Full	< 5 feet	Tall Shrub																																															
Sub-Canopy Species	Density	Avg. Height	Size																																																																
Tag Alder	Low	5 - 10 feet	Tall Shrub																																																																
Willow spp.	Low	5 - 10 feet	Tall Shrub																																																																
Leatherleaf	Full	< 5 feet	Tall Shrub																																																																



Stand	Level 4 Cover Type	Size Density	Acres	Stand Age	BA Range	Managed Site	General Comments																																																											
<b>33</b>	4131 - Aspen, Oak	Poletimber Well	22.2	36	81-110	N/A	Harvested 1986/88. Stand regenerating well, and contains pockets of Oak, Red and White Pine. Overall good stem densities.																																																											
<table border="1"> <thead> <tr> <th>Canopy Species</th> <th>% Cover</th> <th>Size Class</th> <th>DBH</th> <th>Age</th> </tr> </thead> <tbody> <tr> <td>White Pine</td> <td>5</td> <td>Pole</td> <td>5</td> <td></td> </tr> <tr> <td>Red Pine</td> <td>5</td> <td>Pole/Log</td> <td>8</td> <td></td> </tr> <tr> <td>Red Maple</td> <td>5</td> <td>Pole</td> <td>6</td> <td></td> </tr> <tr> <td>Black/Red (Hybrid) Oak</td> <td>20</td> <td>Pole/Log</td> <td>9</td> <td></td> </tr> <tr> <td>Bigtooth Aspen</td> <td>65</td> <td>Pole</td> <td>6</td> <td>36</td> </tr> </tbody> </table>		Canopy Species	% Cover	Size Class	DBH	Age	White Pine	5	Pole	5		Red Pine	5	Pole/Log	8		Red Maple	5	Pole	6		Black/Red (Hybrid) Oak	20	Pole/Log	9		Bigtooth Aspen	65	Pole	6	36	<table border="1"> <thead> <tr> <th>Sub-Canopy Species</th> <th>Density</th> <th>Avg. Height</th> <th>Size</th> </tr> </thead> <tbody> <tr> <td>Red Pine</td> <td>Low</td> <td>5 - 10 feet</td> <td>Sapling</td> </tr> <tr> <td>Black/Red (Hybrid) Oak</td> <td>Medium</td> <td>5 - 10 feet</td> <td>Sapling</td> </tr> <tr> <td>Red Maple</td> <td>High</td> <td>Variable</td> <td>Sapling</td> </tr> <tr> <td>White Pine</td> <td>Low</td> <td>5 - 10 feet</td> <td>Sapling</td> </tr> </tbody> </table>		Sub-Canopy Species	Density	Avg. Height	Size	Red Pine	Low	5 - 10 feet	Sapling	Black/Red (Hybrid) Oak	Medium	5 - 10 feet	Sapling	Red Maple	High	Variable	Sapling	White Pine	Low	5 - 10 feet	Sapling													
Canopy Species	% Cover	Size Class	DBH	Age																																																														
White Pine	5	Pole	5																																																															
Red Pine	5	Pole/Log	8																																																															
Red Maple	5	Pole	6																																																															
Black/Red (Hybrid) Oak	20	Pole/Log	9																																																															
Bigtooth Aspen	65	Pole	6	36																																																														
Sub-Canopy Species	Density	Avg. Height	Size																																																															
Red Pine	Low	5 - 10 feet	Sapling																																																															
Black/Red (Hybrid) Oak	Medium	5 - 10 feet	Sapling																																																															
Red Maple	High	Variable	Sapling																																																															
White Pine	Low	5 - 10 feet	Sapling																																																															
<b>34</b>	4199 - Other Mixed Upland Deciduous	Sapling Well	66.9	16	Immature	N/A	Harvested in 2008 under contract 54-007-06 'Silver Creek North' removing everything except Oak over 12" DBH. Pockets of mixed deciduous as well as scatter white pine and red pine. West of snowmobile trail is much higher stocked with high densities of mixed regeneration. Aspen is mostly near the snowmobile trail and portions east of the trail. Stand is right around 75% canopy cover due to the far east portions very poorly stocked. Oak is maintaining good position in the canopy. Scattered residual Oak logs.																																																											
<table border="1"> <thead> <tr> <th>Canopy Species</th> <th>% Cover</th> <th>Size Class</th> <th>DBH</th> <th>Age</th> </tr> </thead> <tbody> <tr> <td>Bigtooth Aspen</td> <td>25</td> <td>Sapling/Pole</td> <td>3</td> <td>16</td> </tr> <tr> <td>Red Maple</td> <td>10</td> <td>Sapling</td> <td>2</td> <td></td> </tr> <tr> <td>Red Pine</td> <td>8</td> <td>Sapling/Pole</td> <td>3</td> <td></td> </tr> <tr> <td>Black/Red (Hybrid) Oak</td> <td>49</td> <td>Sapling/Pole</td> <td>3</td> <td>16</td> </tr> <tr> <td>Jack Pine</td> <td>8</td> <td>Sapling/Pole</td> <td>2</td> <td></td> </tr> </tbody> </table>		Canopy Species	% Cover	Size Class	DBH	Age	Bigtooth Aspen	25	Sapling/Pole	3	16	Red Maple	10	Sapling	2		Red Pine	8	Sapling/Pole	3		Black/Red (Hybrid) Oak	49	Sapling/Pole	3	16	Jack Pine	8	Sapling/Pole	2		<table border="1"> <thead> <tr> <th>Sub-Canopy Species</th> <th>Density</th> <th>Avg. Height</th> <th>Size</th> </tr> </thead> <tbody> <tr> <td>Red Maple</td> <td>Medium</td> <td>5 - 10 feet</td> <td>Sapling</td> </tr> <tr> <td>Jack Pine</td> <td>Medium</td> <td>&lt; 5 feet</td> <td>Sapling</td> </tr> <tr> <td>Black/Red (Hybrid) Oak</td> <td>Medium</td> <td>5 - 10 feet</td> <td>Sapling</td> </tr> <tr> <td>Red Pine</td> <td>Medium</td> <td>&lt; 5 feet</td> <td>Sapling</td> </tr> <tr> <td>White Pine</td> <td>Low</td> <td>&lt; 5 feet</td> <td>Sapling</td> </tr> </tbody> </table>		Sub-Canopy Species	Density	Avg. Height	Size	Red Maple	Medium	5 - 10 feet	Sapling	Jack Pine	Medium	< 5 feet	Sapling	Black/Red (Hybrid) Oak	Medium	5 - 10 feet	Sapling	Red Pine	Medium	< 5 feet	Sapling	White Pine	Low	< 5 feet	Sapling									
Canopy Species	% Cover	Size Class	DBH	Age																																																														
Bigtooth Aspen	25	Sapling/Pole	3	16																																																														
Red Maple	10	Sapling	2																																																															
Red Pine	8	Sapling/Pole	3																																																															
Black/Red (Hybrid) Oak	49	Sapling/Pole	3	16																																																														
Jack Pine	8	Sapling/Pole	2																																																															
Sub-Canopy Species	Density	Avg. Height	Size																																																															
Red Maple	Medium	5 - 10 feet	Sapling																																																															
Jack Pine	Medium	< 5 feet	Sapling																																																															
Black/Red (Hybrid) Oak	Medium	5 - 10 feet	Sapling																																																															
Red Pine	Medium	< 5 feet	Sapling																																																															
White Pine	Low	< 5 feet	Sapling																																																															
<b>35</b>	42110 - Planted Red Pine	Sawtimber Well	48.5	94	141-170	N/A	Thinned 1996 under contract 54-028-96 'Acres Away'. Originally part of a large plantation with stands 57 and 66. Oak logs throughout with mostly short, open grown characteristics. Red Pine is fair with areas in the north having the better quality (possibly better site index). Overall stand appears to have the lowest quality among the pine plantation within the compartment. Old gravel pit in the north.																																																											
<table border="1"> <thead> <tr> <th>Canopy Species</th> <th>% Cover</th> <th>Size Class</th> <th>DBH</th> <th>Age</th> </tr> </thead> <tbody> <tr> <td>Black/Red (Hybrid) Oak</td> <td>15</td> <td>Log/Pole</td> <td>14</td> <td></td> </tr> <tr> <td>Red Pine</td> <td>85</td> <td>Log</td> <td>12</td> <td>94</td> </tr> </tbody> </table>		Canopy Species	% Cover	Size Class	DBH	Age	Black/Red (Hybrid) Oak	15	Log/Pole	14		Red Pine	85	Log	12	94	<table border="1"> <thead> <tr> <th>Sub-Canopy Species</th> <th>Density</th> <th>Avg. Height</th> <th>Size</th> </tr> </thead> <tbody> <tr> <td>Jack Pine</td> <td>Low</td> <td>5 - 10 feet</td> <td>Sapling</td> </tr> <tr> <td>Huckleberry</td> <td>High</td> <td>&lt; 5 feet</td> <td>Tall Shrub</td> </tr> <tr> <td>Red Pine</td> <td>Low</td> <td>&lt; 5 feet</td> <td>Sapling</td> </tr> <tr> <td>Black/Red (Hybrid) Oak</td> <td>Medium</td> <td>Variable</td> <td>Sapling</td> </tr> </tbody> </table>		Sub-Canopy Species	Density	Avg. Height	Size	Jack Pine	Low	5 - 10 feet	Sapling	Huckleberry	High	< 5 feet	Tall Shrub	Red Pine	Low	< 5 feet	Sapling	Black/Red (Hybrid) Oak	Medium	Variable	Sapling																												
Canopy Species	% Cover	Size Class	DBH	Age																																																														
Black/Red (Hybrid) Oak	15	Log/Pole	14																																																															
Red Pine	85	Log	12	94																																																														
Sub-Canopy Species	Density	Avg. Height	Size																																																															
Jack Pine	Low	5 - 10 feet	Sapling																																																															
Huckleberry	High	< 5 feet	Tall Shrub																																																															
Red Pine	Low	< 5 feet	Sapling																																																															
Black/Red (Hybrid) Oak	Medium	Variable	Sapling																																																															
<b>36</b>	622 - Lowland Shrub	Nonstocked	6.2		Unspecified	No	Mostly Tag Alder, leatherleaf, and grass/sedge mats with standing water. Small inclusions of lowland hardwood species. Isolated upland island of red and jack pine in the far east.																																																											
<b>37</b>	622 - Lowland Shrub	Nonstocked	1.0		Unspecified	No	Leatherleaf with tag. Scattered black spruce.																																																											
<b>38</b>	4191 - Mixed Upland Deciduous with Conifer	Poletimber Well	14.1	51	81-110	N/A	Main portion sits on an upland ridge top with aspen and oak. Edges are mostly transitional ground with a lowland hardwoods, pine and aspen mix. Far southern edge contains lowland jack pine with hummocky terrain with scattered open grown white pine. Unique stand. Cutting records indicated this was cut sometime in the 70's.																																																											
<table border="1"> <thead> <tr> <th>Canopy Species</th> <th>% Cover</th> <th>Size Class</th> <th>DBH</th> <th>Age</th> </tr> </thead> <tbody> <tr> <td>Black Spruce</td> <td>5</td> <td>Pole</td> <td>7</td> <td></td> </tr> <tr> <td>Black/Red (Hybrid) Oak</td> <td>15</td> <td>Log/Pole</td> <td>11</td> <td></td> </tr> <tr> <td>Bigtooth Aspen</td> <td>35</td> <td>Pole/Log</td> <td>8</td> <td>51</td> </tr> <tr> <td>White Pine</td> <td>10</td> <td>Log/Pole</td> <td>10</td> <td></td> </tr> <tr> <td>Red Pine</td> <td>10</td> <td>Log/Pole</td> <td>11</td> <td></td> </tr> <tr> <td>Jack Pine</td> <td>10</td> <td>Pole/Log</td> <td>9</td> <td></td> </tr> </tbody> </table>		Canopy Species	% Cover	Size Class	DBH	Age	Black Spruce	5	Pole	7		Black/Red (Hybrid) Oak	15	Log/Pole	11		Bigtooth Aspen	35	Pole/Log	8	51	White Pine	10	Log/Pole	10		Red Pine	10	Log/Pole	11		Jack Pine	10	Pole/Log	9		<table border="1"> <thead> <tr> <th>Sub-Canopy Species</th> <th>Density</th> <th>Avg. Height</th> <th>Size</th> </tr> </thead> <tbody> <tr> <td>White Pine</td> <td>Low</td> <td>5 - 10 feet</td> <td>Sapling</td> </tr> <tr> <td>Black/Red (Hybrid) Oak</td> <td>Low</td> <td>10 - 20 feet</td> <td>Sapling</td> </tr> <tr> <td>Black Spruce</td> <td>Low</td> <td>5 - 10 feet</td> <td>Sapling</td> </tr> <tr> <td>Red Pine</td> <td>Medium</td> <td>Variable</td> <td>Sapling</td> </tr> <tr> <td>Serviceberry (Juneberry)</td> <td>Low</td> <td>10 - 20 feet</td> <td>Tall Shrub</td> </tr> <tr> <td>Leatherleaf</td> <td>Medium</td> <td>&lt; 5 feet</td> <td>Tall Shrub</td> </tr> </tbody> </table>		Sub-Canopy Species	Density	Avg. Height	Size	White Pine	Low	5 - 10 feet	Sapling	Black/Red (Hybrid) Oak	Low	10 - 20 feet	Sapling	Black Spruce	Low	5 - 10 feet	Sapling	Red Pine	Medium	Variable	Sapling	Serviceberry (Juneberry)	Low	10 - 20 feet	Tall Shrub	Leatherleaf	Medium	< 5 feet	Tall Shrub
Canopy Species	% Cover	Size Class	DBH	Age																																																														
Black Spruce	5	Pole	7																																																															
Black/Red (Hybrid) Oak	15	Log/Pole	11																																																															
Bigtooth Aspen	35	Pole/Log	8	51																																																														
White Pine	10	Log/Pole	10																																																															
Red Pine	10	Log/Pole	11																																																															
Jack Pine	10	Pole/Log	9																																																															
Sub-Canopy Species	Density	Avg. Height	Size																																																															
White Pine	Low	5 - 10 feet	Sapling																																																															
Black/Red (Hybrid) Oak	Low	10 - 20 feet	Sapling																																																															
Black Spruce	Low	5 - 10 feet	Sapling																																																															
Red Pine	Medium	Variable	Sapling																																																															
Serviceberry (Juneberry)	Low	10 - 20 feet	Tall Shrub																																																															
Leatherleaf	Medium	< 5 feet	Tall Shrub																																																															
<b>39</b>	622 - Lowland Shrub	Nonstocked	3.2		Unspecified	No	Heavier to Tag, willow, red maple and leatherleaf. Scattered paper birch saps.																																																											



Stand	Level 4 Cover Type	Size Density	Acres	Stand Age	BA Range	Managed Site	General Comments				
40	4125 - Black, N. Pin Oak	Sawtimber Well	47.3	96	111-140	N/A	Overall poorer site quality than surrounding stands. Areas of slightly better aspen, oak and pine. Good sub-canopy white and red pine establishment throughout with varying heights from 5' up to 20'. Nice natural red pine pocket in the south central with a mixed age class in the Red and White Pine (11.3 DBH RP 63 y.o, 2.7 DBH RP 26 y.o) with scattered legacy pine. High mortality in the overstory Jack Pine with some budworm damage. Aspen appears healthy. Core from a 9.4 inch Bigtooth was solid all the way through and cored at 65 y.o.				
Canopy Species		% Cover	Size Class	DBH	Age	Sub-Canopy Species		Density	Avg. Height	Size	
Jack Pine		10	Pole/Log	9		Huckleberry		High	< 5 feet	Tall Shrub	
White Pine		5	Log/Pole	11		Red Pine		High	Variable	Sapling	
Black/Red (Hybrid) Oak		60	Log/Pole	11	96	Black/Red (Hybrid) Oak		Low	5 - 10 feet	Sapling	
Bigtooth Aspen		15	Log	12	65	Red Maple		Low	5 - 10 feet	Sapling	
Red Pine		10	Log/Pole/XLog	12	63	Jack Pine		Medium	5 - 10 feet	Sapling	
						White Pine		High	Variable	Sapling	
41	6113 - Lowland Maple	Poletimber Well	8.7	51	51-80	N/A		Very wet. Canopy density variable with mortality pockets and some wind throw in the north. Some pockets heavier to Sap/pole maple and birch with other areas more true Aspen/maple poles. Scattered logs here and there. Some upland knolls with oak but overall very saturated ground with standing water. Seems to have better and consistent stocking in the south.			
Canopy Species		% Cover	Size Class	DBH	Age	Sub-Canopy Species			Density	Avg. Height	Size
Red Maple		60	Pole	7	51	Balsam Fir			Low	5 - 10 feet	Sapling
Paper Birch		10	Pole/Log	8		Red Maple			High	10 - 20 feet	Sapling
Red Pine		5	Log	15		Tag Alder			Medium	10 - 20 feet	Tall Shrub
Black/Red (Hybrid) Oak		5	Pole	7		Black Spruce			Medium	Variable	Sapling
Quaking Aspen		20	Pole/Log	8							
42	622 - Lowland Shrub	Nonstocked	2.2		Unspecified	No	Leatherleaf/lowland shrub. Scattered Jack/Red Pine saps throughout but mostly open.				
43	6125 - Lowland Black Spruce, Jack Pine	Poletimber Well	28.3	49	81-110	N/A	Unique stand. Transitional ground that is most likely dictated with ground water levels. Ground and soil characteristics give it a lowland classification. Slight upland ridges with lower swales and scattered small leatherleaf/blueberry bogs. More true upland far east edge. Jack Pine cored at 49 years old and found a cutting record from 1975 so age is roughly 49-51 years old. Heavier to mixed jack/red pine in west with scattered Oak, aspen. Scattered super canopy pine with the occasional Xlog Oak, with a heavier lowland deciduous, black spruce component in east half with very few scattered tamarack.. Very thick in spots with some naturally occurring canopy gaps.				
Canopy Species		% Cover	Size Class	DBH	Age	Sub-Canopy Species		Density	Avg. Height	Size	
Quaking Aspen		7	Pole	6		Leatherleaf		Full	< 5 feet	Tall Shrub	
Red Pine		15	Pole/Log/XLog	8		Black/Red (Hybrid) Oak		Medium	Variable	Sapling	
Paper Birch		5	Pole/Sapling	5		White Pine		Medium	5 - 10 feet	Sapling	
Red Maple		8	Pole/Sapling	5		Black Spruce		Medium	5 - 10 feet	Sapling	
Black Spruce		10	Pole	6		Tag Alder		Low	5 - 10 feet	Tall Shrub	
White Pine		5	Log/Pole/XLog	11		Red Maple		Medium	Variable	Sapling	
Black/Red (Hybrid) Oak		5	Pole/Sap/Log	8		Red Pine		Medium	Variable	Sapling	
Jack Pine		45	Pole	6	49						
44	4310 - Pine, Oak Mix	Sapling Well	10.4	26	1-50	N/A		Hammond Bay 5 Spot 54-036-96. Cut 1998.			
Canopy Species		% Cover	Size Class	DBH	Age	Sub-Canopy Species		Density	Avg. Height	Size	
Black/Red (Hybrid) Oak		25	Sapling/Pole	4	26	Red Maple		Low	5 - 10 feet	Sapling	
Red Pine		5	Pole/Sapling	6		Black/Red (Hybrid) Oak		Medium	< 5 feet	Tall Shrub	
Jack Pine		45	Sapling/Pole	4	26	Red Pine		Low	< 5 feet	Sapling	
Bigtooth Aspen		20	Sapling/Pole	4							
Red Maple		5	Sapling/Pole	3							





Stand	Level 4 Cover Type	Size Density	Acres	Stand Age	BA Range	Managed Site	General Comments																																																																	
<b>45</b>	6119 - Mixed Lowland Deciduous Forest	Poletimber Well	27.7	51	81-110	N/A	Old timber sale records indicate a harvest around 1975. Old imagery appears that this stand was harvested with stand 43 and possibly 59 to the southeast leaving all red and white pine. True upland in the NW and SW. Flooded out areas in the north central with lower stocking. Stand seems smaller for 50 years old, still some scattered pockets of larger saplings.																																																																	
<table border="1"> <thead> <tr> <th>Canopy Species</th> <th>% Cover</th> <th>Size Class</th> <th>DBH</th> <th>Age</th> </tr> </thead> <tbody> <tr> <td>White Pine</td> <td>5</td> <td>Log/Pole/XLog</td> <td>12</td> <td></td> </tr> <tr> <td>Red Maple</td> <td>25</td> <td>Pole</td> <td>7</td> <td>51</td> </tr> <tr> <td>Quaking Aspen</td> <td>10</td> <td>Pole</td> <td>6</td> <td></td> </tr> <tr> <td>Red Pine</td> <td>10</td> <td>Log/Pole</td> <td>13</td> <td></td> </tr> <tr> <td>Bigtooth Aspen</td> <td>25</td> <td>Pole</td> <td>7</td> <td></td> </tr> <tr> <td>Paper Birch</td> <td>5</td> <td>Sapling/Pole</td> <td>4</td> <td></td> </tr> <tr> <td>Black/Red (Hybrid) Oak</td> <td>20</td> <td>Pole/Sap/Log</td> <td>8</td> <td></td> </tr> </tbody> </table>		Canopy Species	% Cover	Size Class	DBH	Age		White Pine	5	Log/Pole/XLog	12		Red Maple	25	Pole	7	51	Quaking Aspen	10	Pole	6		Red Pine	10	Log/Pole	13		Bigtooth Aspen	25	Pole	7		Paper Birch	5	Sapling/Pole	4		Black/Red (Hybrid) Oak	20	Pole/Sap/Log	8		<table border="1"> <thead> <tr> <th>Sub-Canopy Species</th> <th>Density</th> <th>Avg. Height</th> <th>Size</th> </tr> </thead> <tbody> <tr> <td>Red Pine</td> <td>Low</td> <td>5 - 10 feet</td> <td>Sapling</td> </tr> <tr> <td>Serviceberry (Juneberry)</td> <td>Low</td> <td>10 - 20 feet</td> <td>Sapling</td> </tr> <tr> <td>Black/Red (Hybrid) Oak</td> <td>Medium</td> <td>5 - 10 feet</td> <td>Sapling</td> </tr> <tr> <td>Red Maple</td> <td>Medium</td> <td>Variable</td> <td>Sapling</td> </tr> <tr> <td>Tag Alder</td> <td>Medium</td> <td>10 - 20 feet</td> <td>Tall Shrub</td> </tr> <tr> <td>White Pine</td> <td>Low</td> <td>5 - 10 feet</td> <td>Sapling</td> </tr> </tbody> </table>		Sub-Canopy Species	Density	Avg. Height	Size	Red Pine	Low	5 - 10 feet	Sapling	Serviceberry (Juneberry)	Low	10 - 20 feet	Sapling	Black/Red (Hybrid) Oak	Medium	5 - 10 feet	Sapling	Red Maple	Medium	Variable	Sapling	Tag Alder	Medium	10 - 20 feet	Tall Shrub	White Pine	Low	5 - 10 feet	Sapling
Canopy Species	% Cover	Size Class	DBH	Age																																																																				
White Pine	5	Log/Pole/XLog	12																																																																					
Red Maple	25	Pole	7	51																																																																				
Quaking Aspen	10	Pole	6																																																																					
Red Pine	10	Log/Pole	13																																																																					
Bigtooth Aspen	25	Pole	7																																																																					
Paper Birch	5	Sapling/Pole	4																																																																					
Black/Red (Hybrid) Oak	20	Pole/Sap/Log	8																																																																					
Sub-Canopy Species	Density	Avg. Height	Size																																																																					
Red Pine	Low	5 - 10 feet	Sapling																																																																					
Serviceberry (Juneberry)	Low	10 - 20 feet	Sapling																																																																					
Black/Red (Hybrid) Oak	Medium	5 - 10 feet	Sapling																																																																					
Red Maple	Medium	Variable	Sapling																																																																					
Tag Alder	Medium	10 - 20 feet	Tall Shrub																																																																					
White Pine	Low	5 - 10 feet	Sapling																																																																					
<b>46</b>	4125 - Black, N. Pin Oak	Poletimber Well	7.8	36	51-80	N/A	Harvested at the same time as stands 33 and 55. This portion regenerated heavily towards Oak. Oak is mostly stump sprout origin but has established well.																																																																	
<table border="1"> <thead> <tr> <th>Canopy Species</th> <th>% Cover</th> <th>Size Class</th> <th>DBH</th> <th>Age</th> </tr> </thead> <tbody> <tr> <td>Black/Red (Hybrid) Oak</td> <td>80</td> <td>Pole</td> <td>6</td> <td>36</td> </tr> <tr> <td>Red Pine</td> <td>5</td> <td>Pole/Sap/Log</td> <td>9</td> <td></td> </tr> <tr> <td>White Pine</td> <td>5</td> <td>Pole/Sapling</td> <td>6</td> <td></td> </tr> <tr> <td>Bigtooth Aspen</td> <td>5</td> <td>Pole</td> <td>7</td> <td></td> </tr> <tr> <td>Red Maple</td> <td>5</td> <td>Pole/Sapling</td> <td>5</td> <td></td> </tr> </tbody> </table>		Canopy Species	% Cover	Size Class	DBH	Age		Black/Red (Hybrid) Oak	80	Pole	6	36	Red Pine	5	Pole/Sap/Log	9		White Pine	5	Pole/Sapling	6		Bigtooth Aspen	5	Pole	7		Red Maple	5	Pole/Sapling	5		<table border="1"> <thead> <tr> <th>Sub-Canopy Species</th> <th>Density</th> <th>Avg. Height</th> <th>Size</th> </tr> </thead> <tbody> <tr> <td>Red Maple</td> <td>Low</td> <td>Variable</td> <td>Sapling</td> </tr> <tr> <td>White Pine</td> <td>Low</td> <td>&lt; 5 feet</td> <td>Sapling</td> </tr> </tbody> </table>		Sub-Canopy Species	Density	Avg. Height	Size	Red Maple	Low	Variable	Sapling	White Pine	Low	< 5 feet	Sapling																										
Canopy Species	% Cover	Size Class	DBH	Age																																																																				
Black/Red (Hybrid) Oak	80	Pole	6	36																																																																				
Red Pine	5	Pole/Sap/Log	9																																																																					
White Pine	5	Pole/Sapling	6																																																																					
Bigtooth Aspen	5	Pole	7																																																																					
Red Maple	5	Pole/Sapling	5																																																																					
Sub-Canopy Species	Density	Avg. Height	Size																																																																					
Red Maple	Low	Variable	Sapling																																																																					
White Pine	Low	< 5 feet	Sapling																																																																					
<b>47</b>	42111 - Planted Red Pine, Mixed Deciduous	Sawtimber Well	65.7	86	141-170	N/A	Thinned in July 2008 removing all Jack Pine, Aspen, Red Maple and all Oak under 12" DBH. Sub-canopy is fairly consistent with Oak and Red Maple saps. Oak is quite variable with saplings in small canopy gaps 10-20 feet tall with other areas 5-10 feet or less. Small pocket mortality in the southeast (~.10 acre) and a more broken red pine canopy in the northeast with a R7 feel and a heavy deciduous sub-canopy. Site quality seems to be slightly higher than the surrounding pine plantations due to the larger species composition in the sub-canopy. Overall diameters in the Red Pine are variable with pockets more towards poles with some upwards of 16-17 DBH. This would be caused from not thinning out any red pine in the last harvest. A single 9" DBH Northern White Cedar was observed in the SW portion which may indicate some different soil characteristic.																																																																	
<table border="1"> <thead> <tr> <th>Canopy Species</th> <th>% Cover</th> <th>Size Class</th> <th>DBH</th> <th>Age</th> </tr> </thead> <tbody> <tr> <td>Black/Red (Hybrid) Oak</td> <td>20</td> <td>Log/Pole</td> <td>15</td> <td></td> </tr> <tr> <td>Red Pine</td> <td>75</td> <td>Log/Pole/XLog</td> <td>14</td> <td>86</td> </tr> <tr> <td>White Pine</td> <td>5</td> <td>Log/Pole</td> <td>12</td> <td></td> </tr> </tbody> </table>		Canopy Species	% Cover	Size Class	DBH	Age		Black/Red (Hybrid) Oak	20	Log/Pole	15		Red Pine	75	Log/Pole/XLog	14	86	White Pine	5	Log/Pole	12		<table border="1"> <thead> <tr> <th>Sub-Canopy Species</th> <th>Density</th> <th>Avg. Height</th> <th>Size</th> </tr> </thead> <tbody> <tr> <td>Black/Red (Hybrid) Oak</td> <td>High</td> <td>Variable</td> <td>Sapling</td> </tr> <tr> <td>Red Pine</td> <td>Medium</td> <td>&lt; 5 feet</td> <td>Seeding</td> </tr> <tr> <td>White Pine</td> <td>Low</td> <td>5 - 10 feet</td> <td>Sapling</td> </tr> <tr> <td>Juniper</td> <td>Medium</td> <td>&lt; 5 feet</td> <td>Tall Shrub</td> </tr> <tr> <td>Black Cherry</td> <td>Low</td> <td>5 - 10 feet</td> <td>Sapling</td> </tr> <tr> <td>Hemlock</td> <td>Trace</td> <td>10 - 20 feet</td> <td>Sapling</td> </tr> <tr> <td>Jack Pine</td> <td>Low</td> <td>5 - 10 feet</td> <td>Sapling</td> </tr> <tr> <td>Red Maple</td> <td>High</td> <td>10 - 20 feet</td> <td>Sapling</td> </tr> </tbody> </table>		Sub-Canopy Species	Density	Avg. Height	Size	Black/Red (Hybrid) Oak	High	Variable	Sapling	Red Pine	Medium	< 5 feet	Seeding	White Pine	Low	5 - 10 feet	Sapling	Juniper	Medium	< 5 feet	Tall Shrub	Black Cherry	Low	5 - 10 feet	Sapling	Hemlock	Trace	10 - 20 feet	Sapling	Jack Pine	Low	5 - 10 feet	Sapling	Red Maple	High	10 - 20 feet	Sapling												
Canopy Species	% Cover	Size Class	DBH	Age																																																																				
Black/Red (Hybrid) Oak	20	Log/Pole	15																																																																					
Red Pine	75	Log/Pole/XLog	14	86																																																																				
White Pine	5	Log/Pole	12																																																																					
Sub-Canopy Species	Density	Avg. Height	Size																																																																					
Black/Red (Hybrid) Oak	High	Variable	Sapling																																																																					
Red Pine	Medium	< 5 feet	Seeding																																																																					
White Pine	Low	5 - 10 feet	Sapling																																																																					
Juniper	Medium	< 5 feet	Tall Shrub																																																																					
Black Cherry	Low	5 - 10 feet	Sapling																																																																					
Hemlock	Trace	10 - 20 feet	Sapling																																																																					
Jack Pine	Low	5 - 10 feet	Sapling																																																																					
Red Maple	High	10 - 20 feet	Sapling																																																																					
<b>48</b>	629 - Mixed non-forested wetland	Nonstocked	9.3	0	Unspecified	No	In and out of tag alder and other lowland hardwood species. Standing water in places. Areas appear to have been harvested at some point but has since flooded out.																																																																	
		<table border="1"> <thead> <tr> <th>Sub-Canopy Species</th> <th>Density</th> <th>Avg. Height</th> <th>Size</th> </tr> </thead> <tbody> <tr> <td>Northern White Cedar</td> <td>Low</td> <td>Variable</td> <td>Pole</td> </tr> <tr> <td>White Pine</td> <td>Medium</td> <td>Variable</td> <td>Sapling</td> </tr> <tr> <td>White Pine</td> <td>Low</td> <td>Variable</td> <td>Log</td> </tr> <tr> <td>Red Maple</td> <td>High</td> <td>&gt;20 feet</td> <td>Sapling</td> </tr> <tr> <td>Tag Alder</td> <td>Full</td> <td>10 - 20 feet</td> <td>Tall Shrub</td> </tr> <tr> <td>Black Spruce</td> <td>Medium</td> <td>&gt;20 feet</td> <td>Pole</td> </tr> </tbody> </table>		Sub-Canopy Species	Density	Avg. Height		Size	Northern White Cedar	Low	Variable	Pole	White Pine	Medium	Variable	Sapling	White Pine	Low	Variable	Log	Red Maple	High	>20 feet	Sapling	Tag Alder	Full	10 - 20 feet	Tall Shrub	Black Spruce	Medium	>20 feet	Pole																																								
Sub-Canopy Species	Density	Avg. Height	Size																																																																					
Northern White Cedar	Low	Variable	Pole																																																																					
White Pine	Medium	Variable	Sapling																																																																					
White Pine	Low	Variable	Log																																																																					
Red Maple	High	>20 feet	Sapling																																																																					
Tag Alder	Full	10 - 20 feet	Tall Shrub																																																																					
Black Spruce	Medium	>20 feet	Pole																																																																					



Stand	Level 4 Cover Type	Size Density	Acres	Stand Age	BA Range	Managed Site	General Comments		
<b>49</b>	42290 - Natural Mixed Pine	Poletimber Well	9.8	52	51-80	N/A	Closer to 75% canopy coverage. In and out of mixed pine pockets with scattered Oak and aspen pockets. Very little development in sub-canopy. Scattered open grown white pine throughout. Fairly low stem densities.		
Canopy Species	% Cover	Size Class	DBH	Age	Sub-Canopy Species	Density		Avg. Height	Size
White Pine	20	Log/Pole/XLog	13		Juniper	Low		< 5 feet	Tall Shrub
Jack Pine	45	Pole	8	52	Red Maple	Low		5 - 10 feet	Sapling
Black/Red (Hybrid) Oak	20	Pole/Log	9		Jack Pine	Low		Variable	Sapling
Red Pine	10	Log/Pole	12		Black/Red (Hybrid) Oak	Low		< 5 feet	Sapling
Bigtooth Aspen	5	Pole	7		White Pine	Low		5 - 10 feet	Sapling
<b>50</b>	42210 - Natural Red Pine	Sawtimber Well	31.3	83	81-110	N/A	Unique transitional ground. Slightly drier serpentine ridges with small pockets of lower ground with a heavy leatherleaf component. Red pine dominates with diameters varying from 12-21 DBH in the canopy throughout. The occasional white pine in the west with heavier white pine densities in far northeast and southeast fingers. Most of the aspen and jack pine is present in the NW finger. The Oak stocking is fairly consistent with large open grown characteristics. Overall sub canopy development is impressive, but appears from cores that a lot of the intermediate Red/White Pine poles are stagnant. Roughly 60% upland with 40% low.		
Canopy Species	% Cover	Size Class	DBH	Age	Sub-Canopy Species	Density		Avg. Height	Size
Black/Red (Hybrid) Oak	19	XLog/Log	20		Black/Red (Hybrid) Oak	High		Variable	Sapling
Red Pine	65	Log/XLog	17	83	Red Pine	Medium		>20 feet	Pole
Bigtooth Aspen	2	Log/Pole	10	68	White Pine	Medium		5 - 10 feet	Sapling
Jack Pine	2	Pole/Log	9		Leatherleaf	High		< 5 feet	Tall Shrub
White Pine	12	XLog/Log	19	106	Serviceberry (Juneberry)	Low		10 - 20 feet	Tall Shrub
					White Pine	Medium		>20 feet	Pole
					Red Pine	High		Variable	Sapling
					Red Maple	High		10 - 20 feet	Sapling
<b>51</b>	623 - Emergent Wetland	Nonstocked	2.3		Unspecified	No			
<b>52</b>	4199 - Other Mixed Upland Deciduous	Poletimber Well	15.9	54	81-110	N/A	Old timber sale records and old imagery give a age for this between 50-55 years old. Appears to be a younger version of stand 40. Overall pole with scattered log Oak, Red and White Pine. Oak has maintained a good position in the canopy and will continue to keep a dominant position in the canopy. Areas of intermediate RM and Oak saps that will most likely become suppressed. Better red maple density in the west half.		
Canopy Species	% Cover	Size Class	DBH	Age	Sub-Canopy Species	Density		Avg. Height	Size
Bigtooth Aspen	20	Pole/Log	8	54	Red Maple	Medium		10 - 20 feet	Sapling
Red Pine	5	Log/Pole/XLog	12		Black/Red (Hybrid) Oak	Medium		Variable	Sapling
Jack Pine	5	Pole	6		Red Pine	Low		5 - 10 feet	Sapling
Red Maple	10	Pole/Log	8		White Pine	Medium		Variable	Sapling
Black/Red (Hybrid) Oak	55	Pole/Log	9	54					
White Pine	5	Log/Pole/XLog	12						
<b>53</b>	4131 - Aspen, Oak	Poletimber Well	57.2	55	111-140	N/A	Overall larger aspen, oak diameters in the east half. East third was cut maybe 10 years earlier than rest of the stand. This portion is densely stocked Aspen logs with scattered Oak logs and supercanopy Red and White Pine Xlogs. Middle third transitions into more pole sized aspen, red maple with a narrow strip of scrubby, large crowned open grown Oak. West Third appears more like a MC7 with more sap, pole aspen, red maple underneath. Good white pine sub-canopy throughout. Legacy trees present. Overall borderline Pole/Log. 1/3 log, 2/3 pole.		
Canopy Species	% Cover	Size Class	DBH	Age	Sub-Canopy Species	Density		Avg. Height	Size
White Pine	5	Log/XLog/Pole	17		White Pine	High		5 - 10 feet	Sapling
Red Maple	5	Pole/Sapling	7		Red Pine	Low		Variable	Sapling
Quaking Aspen	5	Pole	7		Red Maple	Medium		Variable	Sapling
Red Pine	5	Log/Pole/XLog	15		Black/Red (Hybrid) Oak	Low		5 - 10 feet	Sapling
Bigtooth Aspen	50	Pole/Log	9	55					
Black/Red (Hybrid) Oak	30	Log/Pole	13						



Stand	Level 4 Cover Type	Size Density	Acres	Stand Age	BA Range	Managed Site	General Comments																																																													
<b>54</b>	4139 - Aspen, Mixed Deciduous	Sapling Medium	15.4	4	Immature	N/A	Stand was harvested sometime 2020 under contract 54-028-16 'Tics Fer Days'. Overall good establishment in the Oak. Majority of the oak stump sprouts have recruited past browse height. Red and Jack Pine seem to have established well. Landing area still contains large drags and slash left from the harvest.																																																													
<table border="1"> <thead> <tr> <th>Canopy Species</th> <th>% Cover</th> <th>Size Class</th> <th>DBH</th> <th>Age</th> </tr> </thead> <tbody> <tr> <td>Bigtooth Aspen</td> <td>55</td> <td>Sapling</td> <td>1</td> <td>4</td> </tr> <tr> <td>Red Maple</td> <td>15</td> <td>Sapling</td> <td>1</td> <td></td> </tr> <tr> <td>Red Pine</td> <td>5</td> <td>Sapling</td> <td>1</td> <td></td> </tr> <tr> <td>Black/Red (Hybrid) Oak</td> <td>15</td> <td>Sapling</td> <td>1</td> <td></td> </tr> <tr> <td>Jack Pine</td> <td>10</td> <td>Sapling</td> <td>1</td> <td></td> </tr> </tbody> </table>		Canopy Species	% Cover	Size Class	DBH	Age		Bigtooth Aspen	55	Sapling	1	4	Red Maple	15	Sapling	1		Red Pine	5	Sapling	1		Black/Red (Hybrid) Oak	15	Sapling	1		Jack Pine	10	Sapling	1		<table border="1"> <thead> <tr> <th>Sub-Canopy Species</th> <th>Density</th> <th>Avg. Height</th> <th>Size</th> </tr> </thead> <tbody> <tr> <td>Black/Red (Hybrid) Oak</td> <td>Medium</td> <td>&lt; 5 feet</td> <td>Tall Shrub</td> </tr> </tbody> </table>		Sub-Canopy Species	Density	Avg. Height	Size	Black/Red (Hybrid) Oak	Medium	< 5 feet	Tall Shrub																										
Canopy Species	% Cover	Size Class	DBH	Age																																																																
Bigtooth Aspen	55	Sapling	1	4																																																																
Red Maple	15	Sapling	1																																																																	
Red Pine	5	Sapling	1																																																																	
Black/Red (Hybrid) Oak	15	Sapling	1																																																																	
Jack Pine	10	Sapling	1																																																																	
Sub-Canopy Species	Density	Avg. Height	Size																																																																	
Black/Red (Hybrid) Oak	Medium	< 5 feet	Tall Shrub																																																																	
<b>55</b>	4311 - Pine, Aspen Mix	Poletimber Well	26.6	36	81-110	N/A	Stand harvested in 1987 along with stands 33 and 46. This stand has regenerated more towards a Jack Pine with a deciduous component. Overall pole with some pockets still 3-4 inch class. Scattered small Red and White Pine logs. Good stem densities.																																																													
<table border="1"> <thead> <tr> <th>Canopy Species</th> <th>% Cover</th> <th>Size Class</th> <th>DBH</th> <th>Age</th> </tr> </thead> <tbody> <tr> <td>Red Pine</td> <td>5</td> <td>Pole/Sap/Log</td> <td>8</td> <td></td> </tr> <tr> <td>White Pine</td> <td>5</td> <td>Pole/Sapling</td> <td>7</td> <td></td> </tr> <tr> <td>Black/Red (Hybrid) Oak</td> <td>15</td> <td>Pole</td> <td>6</td> <td>36</td> </tr> <tr> <td>Jack Pine</td> <td>40</td> <td>Pole/Sapling</td> <td>6</td> <td>36</td> </tr> <tr> <td>Bigtooth Aspen</td> <td>35</td> <td>Pole</td> <td>6</td> <td></td> </tr> </tbody> </table>		Canopy Species	% Cover	Size Class	DBH	Age		Red Pine	5	Pole/Sap/Log	8		White Pine	5	Pole/Sapling	7		Black/Red (Hybrid) Oak	15	Pole	6	36	Jack Pine	40	Pole/Sapling	6	36	Bigtooth Aspen	35	Pole	6		<table border="1"> <thead> <tr> <th>Sub-Canopy Species</th> <th>Density</th> <th>Avg. Height</th> <th>Size</th> </tr> </thead> <tbody> <tr> <td>Red Maple</td> <td>Medium</td> <td>5 - 10 feet</td> <td>Sapling</td> </tr> <tr> <td>Black/Red (Hybrid) Oak</td> <td>Low</td> <td>&lt; 5 feet</td> <td>Sapling</td> </tr> <tr> <td>Jack Pine</td> <td>Low</td> <td>5 - 10 feet</td> <td>Sapling</td> </tr> <tr> <td>White Pine</td> <td>Low</td> <td>Variable</td> <td>Sapling</td> </tr> <tr> <td>Red Pine</td> <td>Low</td> <td>5 - 10 feet</td> <td>Sapling</td> </tr> </tbody> </table>		Sub-Canopy Species	Density	Avg. Height	Size	Red Maple	Medium	5 - 10 feet	Sapling	Black/Red (Hybrid) Oak	Low	< 5 feet	Sapling	Jack Pine	Low	5 - 10 feet	Sapling	White Pine	Low	Variable	Sapling	Red Pine	Low	5 - 10 feet	Sapling										
Canopy Species	% Cover	Size Class	DBH	Age																																																																
Red Pine	5	Pole/Sap/Log	8																																																																	
White Pine	5	Pole/Sapling	7																																																																	
Black/Red (Hybrid) Oak	15	Pole	6	36																																																																
Jack Pine	40	Pole/Sapling	6	36																																																																
Bigtooth Aspen	35	Pole	6																																																																	
Sub-Canopy Species	Density	Avg. Height	Size																																																																	
Red Maple	Medium	5 - 10 feet	Sapling																																																																	
Black/Red (Hybrid) Oak	Low	< 5 feet	Sapling																																																																	
Jack Pine	Low	5 - 10 feet	Sapling																																																																	
White Pine	Low	Variable	Sapling																																																																	
Red Pine	Low	5 - 10 feet	Sapling																																																																	
<b>56</b>	42220 - Natural Jack Pine	Sapling Well	4.7	28	Immature	N/A	Stand is the long term retention from the timber sale 54-028-16 'Tics Fer Days'. Separated into it's own stand for mapping standards (5 acres). Age on the stand was taken from the cutting record for sale 54-037-96.																																																													
<table border="1"> <thead> <tr> <th>Canopy Species</th> <th>% Cover</th> <th>Size Class</th> <th>DBH</th> <th>Age</th> </tr> </thead> <tbody> <tr> <td>Black/Red (Hybrid) Oak</td> <td>15</td> <td>Sapling/Pole</td> <td>2</td> <td></td> </tr> <tr> <td>Jack Pine</td> <td>80</td> <td>Sapling/Pole</td> <td>4</td> <td>28</td> </tr> <tr> <td>Red Pine</td> <td>5</td> <td>Sapling/Pole</td> <td>4</td> <td></td> </tr> </tbody> </table>		Canopy Species	% Cover	Size Class	DBH	Age		Black/Red (Hybrid) Oak	15	Sapling/Pole	2		Jack Pine	80	Sapling/Pole	4	28	Red Pine	5	Sapling/Pole	4																																															
Canopy Species	% Cover	Size Class	DBH	Age																																																																
Black/Red (Hybrid) Oak	15	Sapling/Pole	2																																																																	
Jack Pine	80	Sapling/Pole	4	28																																																																
Red Pine	5	Sapling/Pole	4																																																																	
<b>57</b>	42110 - Planted Red Pine	Sawtimber Well	11.4	94	141-170	N/A	Thinned 1996 under contract 54-028-96 'Acres Away'. Was originally part of a large plantation with stands 35 and 66. See locked comments.																																																													
<table border="1"> <thead> <tr> <th>Canopy Species</th> <th>% Cover</th> <th>Size Class</th> <th>DBH</th> <th>Age</th> </tr> </thead> <tbody> <tr> <td>Black/Red (Hybrid) Oak</td> <td>4</td> <td>Log</td> <td>12</td> <td></td> </tr> <tr> <td>Red Pine</td> <td>96</td> <td>Log</td> <td>12</td> <td>94</td> </tr> </tbody> </table>		Canopy Species	% Cover	Size Class	DBH	Age		Black/Red (Hybrid) Oak	4	Log	12		Red Pine	96	Log	12	94	<table border="1"> <thead> <tr> <th>Sub-Canopy Species</th> <th>Density</th> <th>Avg. Height</th> <th>Size</th> </tr> </thead> <tbody> <tr> <td>Black/Red (Hybrid) Oak</td> <td>Medium</td> <td>&lt; 5 feet</td> <td>Sapling</td> </tr> </tbody> </table>		Sub-Canopy Species	Density	Avg. Height	Size	Black/Red (Hybrid) Oak	Medium	< 5 feet	Sapling																																									
Canopy Species	% Cover	Size Class	DBH	Age																																																																
Black/Red (Hybrid) Oak	4	Log	12																																																																	
Red Pine	96	Log	12	94																																																																
Sub-Canopy Species	Density	Avg. Height	Size																																																																	
Black/Red (Hybrid) Oak	Medium	< 5 feet	Sapling																																																																	
<b>58</b>	629 - Mixed non-forested wetland	Nonstocked	7.6		Unspecified	No	Mostly Tag Alder with associated lowland deciduous species (red maple, birch).																																																													
<b>59</b>	6132 - Mixed Lowland Forest with Cedar	Poletimber Well	3.3	51	81-110	N/A	Somewhat variable diameters and stocking. More wet ground in NW and east side of old grade. Heavier Cedar component in the east.																																																													
<table border="1"> <thead> <tr> <th>Canopy Species</th> <th>% Cover</th> <th>Size Class</th> <th>DBH</th> <th>Age</th> </tr> </thead> <tbody> <tr> <td>White Pine</td> <td>15</td> <td>Log/Pole/XLog</td> <td>15</td> <td></td> </tr> <tr> <td>Paper Birch</td> <td>10</td> <td>Pole</td> <td>6</td> <td></td> </tr> <tr> <td>Northern White Cedar</td> <td>20</td> <td>Log/Pole</td> <td>10</td> <td></td> </tr> <tr> <td>Balsam Fir</td> <td>5</td> <td>Pole</td> <td>7</td> <td></td> </tr> <tr> <td>Red Maple</td> <td>35</td> <td>Pole/Log/Sap</td> <td>7</td> <td>51</td> </tr> <tr> <td>Tamarack</td> <td>5</td> <td>Pole</td> <td>7</td> <td></td> </tr> <tr> <td>Black Spruce</td> <td>10</td> <td>Pole</td> <td>7</td> <td></td> </tr> </tbody> </table>		Canopy Species	% Cover	Size Class	DBH	Age		White Pine	15	Log/Pole/XLog	15		Paper Birch	10	Pole	6		Northern White Cedar	20	Log/Pole	10		Balsam Fir	5	Pole	7		Red Maple	35	Pole/Log/Sap	7	51	Tamarack	5	Pole	7		Black Spruce	10	Pole	7		<table border="1"> <thead> <tr> <th>Sub-Canopy Species</th> <th>Density</th> <th>Avg. Height</th> <th>Size</th> </tr> </thead> <tbody> <tr> <td>Balsam Fir</td> <td>Medium</td> <td>Variable</td> <td>Sapling</td> </tr> <tr> <td>Tag Alder</td> <td>Medium</td> <td>5 - 10 feet</td> <td>Tall Shrub</td> </tr> <tr> <td>White Pine</td> <td>Low</td> <td>10 - 20 feet</td> <td>Sapling</td> </tr> <tr> <td>Red Maple</td> <td>Medium</td> <td>Variable</td> <td>Sapling</td> </tr> <tr> <td>Black/Red (Hybrid) Oak</td> <td>Medium</td> <td>10 - 20 feet</td> <td>Sapling</td> </tr> </tbody> </table>		Sub-Canopy Species	Density	Avg. Height	Size	Balsam Fir	Medium	Variable	Sapling	Tag Alder	Medium	5 - 10 feet	Tall Shrub	White Pine	Low	10 - 20 feet	Sapling	Red Maple	Medium	Variable	Sapling	Black/Red (Hybrid) Oak	Medium	10 - 20 feet	Sapling
Canopy Species	% Cover	Size Class	DBH	Age																																																																
White Pine	15	Log/Pole/XLog	15																																																																	
Paper Birch	10	Pole	6																																																																	
Northern White Cedar	20	Log/Pole	10																																																																	
Balsam Fir	5	Pole	7																																																																	
Red Maple	35	Pole/Log/Sap	7	51																																																																
Tamarack	5	Pole	7																																																																	
Black Spruce	10	Pole	7																																																																	
Sub-Canopy Species	Density	Avg. Height	Size																																																																	
Balsam Fir	Medium	Variable	Sapling																																																																	
Tag Alder	Medium	5 - 10 feet	Tall Shrub																																																																	
White Pine	Low	10 - 20 feet	Sapling																																																																	
Red Maple	Medium	Variable	Sapling																																																																	
Black/Red (Hybrid) Oak	Medium	10 - 20 feet	Sapling																																																																	
<b>60</b>	623 - Emergent Wetland	Nonstocked	1.6		Unspecified	No																																																														



Stand	Level 4 Cover Type	Size Density	Acres	Stand Age	BA Range	Managed Site	General Comments																																																			
<b>61</b>	42110 - Planted Red Pine	Poletimber Well	16.7	36	51-80	N/A	Harvested 1987, planted 1988 with 3-0 stock. Records indicate severe drought at time of planting. Overall fairly consistent, pockets of larger poles with some small logs in the south. No issues.																																																			
<table border="1"> <thead> <tr> <th>Canopy Species</th> <th>% Cover</th> <th>Size Class</th> <th>DBH</th> <th>Age</th> </tr> </thead> <tbody> <tr> <td>Red Pine</td> <td>85</td> <td>Pole</td> <td>6</td> <td>36</td> </tr> <tr> <td>Jack Pine</td> <td>3</td> <td>Pole/Sapling</td> <td>6</td> <td></td> </tr> <tr> <td>Bigtooth Aspen</td> <td>2</td> <td>Pole</td> <td>5</td> <td></td> </tr> <tr> <td>Black/Red (Hybrid) Oak</td> <td>10</td> <td>Pole/Sapling</td> <td>5</td> <td></td> </tr> </tbody> </table>		Canopy Species	% Cover	Size Class	DBH	Age	Red Pine	85	Pole	6	36	Jack Pine	3	Pole/Sapling	6		Bigtooth Aspen	2	Pole	5		Black/Red (Hybrid) Oak	10	Pole/Sapling	5		<table border="1"> <thead> <tr> <th>Sub-Canopy Species</th> <th>Density</th> <th>Avg. Height</th> <th>Size</th> </tr> </thead> <tbody> <tr> <td>Juniper</td> <td>Low</td> <td>&lt; 5 feet</td> <td>Tall Shrub</td> </tr> <tr> <td>Black/Red (Hybrid) Oak</td> <td>Low</td> <td>5 - 10 feet</td> <td>Sapling</td> </tr> <tr> <td>Red Pine</td> <td>Low</td> <td>5 - 10 feet</td> <td>Sapling</td> </tr> </tbody> </table>		Sub-Canopy Species	Density	Avg. Height	Size	Juniper	Low	< 5 feet	Tall Shrub	Black/Red (Hybrid) Oak	Low	5 - 10 feet	Sapling	Red Pine	Low	5 - 10 feet	Sapling														
Canopy Species	% Cover	Size Class	DBH	Age																																																						
Red Pine	85	Pole	6	36																																																						
Jack Pine	3	Pole/Sapling	6																																																							
Bigtooth Aspen	2	Pole	5																																																							
Black/Red (Hybrid) Oak	10	Pole/Sapling	5																																																							
Sub-Canopy Species	Density	Avg. Height	Size																																																							
Juniper	Low	< 5 feet	Tall Shrub																																																							
Black/Red (Hybrid) Oak	Low	5 - 10 feet	Sapling																																																							
Red Pine	Low	5 - 10 feet	Sapling																																																							
<b>62</b>	4133 - Aspen, Mixed Pine	Poletimber Well	21.1	36	81-110	N/A	Harvested 1987. Good stocking of Oak throughout. Some Oak appear to be slightly topped by the aspen. Minor inclusions of Red and White Pine with Jack pine pockets. Density and quality is variable. Overall growing well. No concerns.																																																			
<table border="1"> <thead> <tr> <th>Canopy Species</th> <th>% Cover</th> <th>Size Class</th> <th>DBH</th> <th>Age</th> </tr> </thead> <tbody> <tr> <td>Red Pine</td> <td>8</td> <td>Pole/Log/Sap</td> <td>8</td> <td></td> </tr> <tr> <td>Red Maple</td> <td>5</td> <td>Pole/Sapling</td> <td>7</td> <td></td> </tr> <tr> <td>Black/Red (Hybrid) Oak</td> <td>25</td> <td>Pole/Log/Sap</td> <td>6</td> <td></td> </tr> <tr> <td>White Pine</td> <td>2</td> <td>Pole</td> <td>7</td> <td></td> </tr> <tr> <td>Bigtooth Aspen</td> <td>45</td> <td>Pole</td> <td>7</td> <td>36</td> </tr> <tr> <td>Jack Pine</td> <td>15</td> <td>Pole</td> <td>6</td> <td></td> </tr> </tbody> </table>		Canopy Species	% Cover	Size Class	DBH	Age	Red Pine	8	Pole/Log/Sap	8		Red Maple	5	Pole/Sapling	7		Black/Red (Hybrid) Oak	25	Pole/Log/Sap	6		White Pine	2	Pole	7		Bigtooth Aspen	45	Pole	7	36	Jack Pine	15	Pole	6		<table border="1"> <thead> <tr> <th>Sub-Canopy Species</th> <th>Density</th> <th>Avg. Height</th> <th>Size</th> </tr> </thead> <tbody> <tr> <td>Red Maple</td> <td>Medium</td> <td>Variable</td> <td>Sapling</td> </tr> <tr> <td>Jack Pine</td> <td>Low</td> <td>5 - 10 feet</td> <td>Sapling</td> </tr> <tr> <td>Black/Red (Hybrid) Oak</td> <td>Medium</td> <td>5 - 10 feet</td> <td>Sapling</td> </tr> <tr> <td>Red Pine</td> <td>Low</td> <td>5 - 10 feet</td> <td>Sapling</td> </tr> </tbody> </table>		Sub-Canopy Species	Density	Avg. Height	Size	Red Maple	Medium	Variable	Sapling	Jack Pine	Low	5 - 10 feet	Sapling	Black/Red (Hybrid) Oak	Medium	5 - 10 feet	Sapling	Red Pine	Low	5 - 10 feet	Sapling
Canopy Species	% Cover	Size Class	DBH	Age																																																						
Red Pine	8	Pole/Log/Sap	8																																																							
Red Maple	5	Pole/Sapling	7																																																							
Black/Red (Hybrid) Oak	25	Pole/Log/Sap	6																																																							
White Pine	2	Pole	7																																																							
Bigtooth Aspen	45	Pole	7	36																																																						
Jack Pine	15	Pole	6																																																							
Sub-Canopy Species	Density	Avg. Height	Size																																																							
Red Maple	Medium	Variable	Sapling																																																							
Jack Pine	Low	5 - 10 feet	Sapling																																																							
Black/Red (Hybrid) Oak	Medium	5 - 10 feet	Sapling																																																							
Red Pine	Low	5 - 10 feet	Sapling																																																							
<b>63</b>	42221 - Natural Jack Pine, Mixed Deciduous	Poletimber Well	5.4	51	81-110	N/A	Southern edge contains more lowland characteristics. Upland overall but with a poor quality, possibly highly acidic soil. Aspen and Jack pine quality varies.																																																			
<table border="1"> <thead> <tr> <th>Canopy Species</th> <th>% Cover</th> <th>Size Class</th> <th>DBH</th> <th>Age</th> </tr> </thead> <tbody> <tr> <td>Quaking Aspen</td> <td>25</td> <td>Pole</td> <td>7</td> <td></td> </tr> <tr> <td>Paper Birch</td> <td>5</td> <td>Pole</td> <td>6</td> <td></td> </tr> <tr> <td>Red Pine</td> <td>5</td> <td>Log/Pole</td> <td>10</td> <td></td> </tr> <tr> <td>Black/Red (Hybrid) Oak</td> <td>5</td> <td>Pole</td> <td>8</td> <td></td> </tr> <tr> <td>Jack Pine</td> <td>60</td> <td>Pole</td> <td>7</td> <td>51</td> </tr> </tbody> </table>		Canopy Species	% Cover	Size Class	DBH	Age	Quaking Aspen	25	Pole	7		Paper Birch	5	Pole	6		Red Pine	5	Log/Pole	10		Black/Red (Hybrid) Oak	5	Pole	8		Jack Pine	60	Pole	7	51	<table border="1"> <thead> <tr> <th>Sub-Canopy Species</th> <th>Density</th> <th>Avg. Height</th> <th>Size</th> </tr> </thead> <tbody> <tr> <td>White Pine</td> <td>Low</td> <td>Variable</td> <td>Sapling</td> </tr> <tr> <td>Red Pine</td> <td>Low</td> <td>Variable</td> <td>Sapling</td> </tr> <tr> <td>Balsam Fir</td> <td>Low</td> <td>Variable</td> <td>Sapling</td> </tr> <tr> <td>Red Maple</td> <td>Medium</td> <td>5 - 10 feet</td> <td>Sapling</td> </tr> <tr> <td>Jack Pine</td> <td>Low</td> <td>5 - 10 feet</td> <td>Sapling</td> </tr> </tbody> </table>		Sub-Canopy Species	Density	Avg. Height	Size	White Pine	Low	Variable	Sapling	Red Pine	Low	Variable	Sapling	Balsam Fir	Low	Variable	Sapling	Red Maple	Medium	5 - 10 feet	Sapling	Jack Pine	Low	5 - 10 feet	Sapling	
Canopy Species	% Cover	Size Class	DBH	Age																																																						
Quaking Aspen	25	Pole	7																																																							
Paper Birch	5	Pole	6																																																							
Red Pine	5	Log/Pole	10																																																							
Black/Red (Hybrid) Oak	5	Pole	8																																																							
Jack Pine	60	Pole	7	51																																																						
Sub-Canopy Species	Density	Avg. Height	Size																																																							
White Pine	Low	Variable	Sapling																																																							
Red Pine	Low	Variable	Sapling																																																							
Balsam Fir	Low	Variable	Sapling																																																							
Red Maple	Medium	5 - 10 feet	Sapling																																																							
Jack Pine	Low	5 - 10 feet	Sapling																																																							
<b>64</b>	4125 - Black, N. Pin Oak	Sawtimber Medium	22.4	95	81-110	N/A	Harvested in Winter 2009 under contract 54-019-06 Lookout Road Mix. All aspen, red maple and Jack Pine removed. Protected all Oak, and Red/White Pine. White Pine saplings in sub-canopy appear to have possibly been hit with budworm damage. High densities of over mature jack pine close by (private and state land) could have led to that. Overall Oak quality is fair to good; slightly better quality and form in south half. Some single tree decline observed.																																																			
<table border="1"> <thead> <tr> <th>Canopy Species</th> <th>% Cover</th> <th>Size Class</th> <th>DBH</th> <th>Age</th> </tr> </thead> <tbody> <tr> <td>White Pine</td> <td>5</td> <td>Log/Pole/XLog</td> <td>15</td> <td></td> </tr> <tr> <td>Red Pine</td> <td>5</td> <td>Log/XLog</td> <td>17</td> <td></td> </tr> <tr> <td>Black/Red (Hybrid) Oak</td> <td>90</td> <td>Log/XLog</td> <td>14</td> <td>95</td> </tr> </tbody> </table>		Canopy Species	% Cover	Size Class	DBH	Age	White Pine	5	Log/Pole/XLog	15		Red Pine	5	Log/XLog	17		Black/Red (Hybrid) Oak	90	Log/XLog	14	95	<table border="1"> <thead> <tr> <th>Sub-Canopy Species</th> <th>Density</th> <th>Avg. Height</th> <th>Size</th> </tr> </thead> <tbody> <tr> <td>White Pine</td> <td>High</td> <td>Variable</td> <td>Sapling</td> </tr> <tr> <td>Red Maple</td> <td>High</td> <td>10 - 20 feet</td> <td>Sapling</td> </tr> <tr> <td>Black/Red (Hybrid) Oak</td> <td>Medium</td> <td>5 - 10 feet</td> <td>Sapling</td> </tr> <tr> <td>Bigtooth Aspen</td> <td>High</td> <td>10 - 20 feet</td> <td>Sapling</td> </tr> <tr> <td>Red Pine</td> <td>Medium</td> <td>Variable</td> <td>Sapling</td> </tr> </tbody> </table>		Sub-Canopy Species	Density	Avg. Height	Size	White Pine	High	Variable	Sapling	Red Maple	High	10 - 20 feet	Sapling	Black/Red (Hybrid) Oak	Medium	5 - 10 feet	Sapling	Bigtooth Aspen	High	10 - 20 feet	Sapling	Red Pine	Medium	Variable	Sapling											
Canopy Species	% Cover	Size Class	DBH	Age																																																						
White Pine	5	Log/Pole/XLog	15																																																							
Red Pine	5	Log/XLog	17																																																							
Black/Red (Hybrid) Oak	90	Log/XLog	14	95																																																						
Sub-Canopy Species	Density	Avg. Height	Size																																																							
White Pine	High	Variable	Sapling																																																							
Red Maple	High	10 - 20 feet	Sapling																																																							
Black/Red (Hybrid) Oak	Medium	5 - 10 feet	Sapling																																																							
Bigtooth Aspen	High	10 - 20 feet	Sapling																																																							
Red Pine	Medium	Variable	Sapling																																																							
<b>65</b>	4131 - Aspen, Oak	Poletimber Well	2.6	36	81-110	N/A	Harvested with stand 62 in 1987. Mostly aspen and oak poles with the occasional log. Oak is keeping up with the aspen in canopy fairly well. No concerns with the stand.																																																			
<table border="1"> <thead> <tr> <th>Canopy Species</th> <th>% Cover</th> <th>Size Class</th> <th>DBH</th> <th>Age</th> </tr> </thead> <tbody> <tr> <td>White Pine</td> <td>5</td> <td>Pole/Sap/Log</td> <td>9</td> <td></td> </tr> <tr> <td>Bigtooth Aspen</td> <td>60</td> <td>Pole</td> <td>7</td> <td>36</td> </tr> <tr> <td>Black/Red (Hybrid) Oak</td> <td>35</td> <td>Pole</td> <td>7</td> <td></td> </tr> </tbody> </table>		Canopy Species	% Cover	Size Class	DBH	Age	White Pine	5	Pole/Sap/Log	9		Bigtooth Aspen	60	Pole	7	36	Black/Red (Hybrid) Oak	35	Pole	7		<table border="1"> <thead> <tr> <th>Sub-Canopy Species</th> <th>Density</th> <th>Avg. Height</th> <th>Size</th> </tr> </thead> <tbody> <tr> <td>Red Pine</td> <td>Low</td> <td>5 - 10 feet</td> <td>Sapling</td> </tr> <tr> <td>Red Maple</td> <td>Low</td> <td>5 - 10 feet</td> <td>Sapling</td> </tr> </tbody> </table>		Sub-Canopy Species	Density	Avg. Height	Size	Red Pine	Low	5 - 10 feet	Sapling	Red Maple	Low	5 - 10 feet	Sapling																							
Canopy Species	% Cover	Size Class	DBH	Age																																																						
White Pine	5	Pole/Sap/Log	9																																																							
Bigtooth Aspen	60	Pole	7	36																																																						
Black/Red (Hybrid) Oak	35	Pole	7																																																							
Sub-Canopy Species	Density	Avg. Height	Size																																																							
Red Pine	Low	5 - 10 feet	Sapling																																																							
Red Maple	Low	5 - 10 feet	Sapling																																																							



Stand	Level 4 Cover Type	Size Density	Acres	Stand Age	BA Range	Managed Site	General Comments																																																															
66	3102 - Grass	Nonstocked	94.9	0	Unspecified	4211 - Planted Red Pine	-PUER 8/12/2022 Comments: Very successful herbicide application. Regeneration survey shows 970 trees/a @ 90% FTG. Before Application: Cherry/RM 10%, Oak 70%, Aspen 20%; Post Application: 95%, 95%, and 100% control respectively. -A year 1 regeneration survey was completed on 9/21/2022 finding 978 TPA with 99% FTG Initial planting was completed on 4/27/2022 at 919 TPA A herbicide application was completed on 7/22/21. Cut 4/2018 No roller chopping needed																																																															
67	42221 - Natural Jack Pine, Mixed Deciduous	Sapling Well	20.4	15	Immature	N/A	Split out of parent stand 34 due to species composition change. This stand and stand 34 harvested in 2008 under contract 54-007-06 'Silver Creek North' removing everything except Oak over 12" DBH. Pockets of mixed deciduous as well as scatter white pine and red pine. Dense Jack Pine pockets (possibly advanced regeneration from 2008 harvest).																																																															
		<table border="1"> <thead> <tr> <th>Canopy Species</th> <th>% Cover</th> <th>Size Class</th> <th>DBH</th> <th>Age</th> </tr> </thead> <tbody> <tr> <td>Jack Pine</td> <td>60</td> <td>Sapling</td> <td>1</td> <td>15</td> </tr> <tr> <td>White Pine</td> <td>2</td> <td>Sapling/Pole</td> <td>2</td> <td></td> </tr> <tr> <td>Red Pine</td> <td>8</td> <td>Sapling/Pole</td> <td>2</td> <td></td> </tr> <tr> <td>Bigtooth Aspen</td> <td>10</td> <td>Sapling</td> <td>1</td> <td>15</td> </tr> <tr> <td>Red Maple</td> <td>5</td> <td>Sapling</td> <td>1</td> <td></td> </tr> </tbody> </table>		Canopy Species	% Cover	Size Class	DBH	Age	Jack Pine	60	Sapling	1	15	White Pine	2	Sapling/Pole	2		Red Pine	8	Sapling/Pole	2		Bigtooth Aspen	10	Sapling	1	15	Red Maple	5	Sapling	1		<table border="1"> <thead> <tr> <th>Sub-Canopy Species</th> <th>Density</th> <th>Avg. Height</th> <th>Size</th> </tr> </thead> <tbody> <tr> <td>Jack Pine</td> <td>Low</td> <td>&lt; 5 feet</td> <td>Sapling</td> </tr> <tr> <td>Red Maple</td> <td>Low</td> <td>&lt; 5 feet</td> <td>Sapling</td> </tr> <tr> <td>Red Pine</td> <td>Low</td> <td>&lt; 5 feet</td> <td>Sapling</td> </tr> </tbody> </table>		Sub-Canopy Species	Density	Avg. Height	Size	Jack Pine	Low	< 5 feet	Sapling	Red Maple	Low	< 5 feet	Sapling	Red Pine	Low	< 5 feet	Sapling																			
Canopy Species	% Cover	Size Class	DBH	Age																																																																		
Jack Pine	60	Sapling	1	15																																																																		
White Pine	2	Sapling/Pole	2																																																																			
Red Pine	8	Sapling/Pole	2																																																																			
Bigtooth Aspen	10	Sapling	1	15																																																																		
Red Maple	5	Sapling	1																																																																			
Sub-Canopy Species	Density	Avg. Height	Size																																																																			
Jack Pine	Low	< 5 feet	Sapling																																																																			
Red Maple	Low	< 5 feet	Sapling																																																																			
Red Pine	Low	< 5 feet	Sapling																																																																			
68	42111 - Planted Red Pine, Mixed Deciduous	Sawtimber Well	20.8	94	141-170	N/A	Good Oak component throughout. Stocking seems to be variable. Less stocked areas contain a good mix of pine and oak regen. Scattered aspen.																																																															
		<table border="1"> <thead> <tr> <th>Canopy Species</th> <th>% Cover</th> <th>Size Class</th> <th>DBH</th> <th>Age</th> </tr> </thead> <tbody> <tr> <td>Bigtooth Aspen</td> <td>5</td> <td>Pole/Log</td> <td>9</td> <td></td> </tr> <tr> <td>Black/Red (Hybrid) Oak</td> <td>25</td> <td>Log</td> <td>11</td> <td></td> </tr> <tr> <td>Red Pine</td> <td>70</td> <td>Log</td> <td>13</td> <td>94</td> </tr> </tbody> </table>		Canopy Species	% Cover	Size Class	DBH	Age	Bigtooth Aspen	5	Pole/Log	9		Black/Red (Hybrid) Oak	25	Log	11		Red Pine	70	Log	13	94	<table border="1"> <thead> <tr> <th>Sub-Canopy Species</th> <th>Density</th> <th>Avg. Height</th> <th>Size</th> </tr> </thead> <tbody> <tr> <td>Red Pine</td> <td>Medium</td> <td>Variable</td> <td>Sapling</td> </tr> <tr> <td>Black/Red (Hybrid) Oak</td> <td>High</td> <td>5 - 10 feet</td> <td>Sapling</td> </tr> <tr> <td>Juniper</td> <td>Low</td> <td>&lt; 5 feet</td> <td>Tall Shrub</td> </tr> <tr> <td>Red Maple</td> <td>Medium</td> <td>5 - 10 feet</td> <td>Sapling</td> </tr> </tbody> </table>		Sub-Canopy Species	Density	Avg. Height	Size	Red Pine	Medium	Variable	Sapling	Black/Red (Hybrid) Oak	High	5 - 10 feet	Sapling	Juniper	Low	< 5 feet	Tall Shrub	Red Maple	Medium	5 - 10 feet	Sapling																									
Canopy Species	% Cover	Size Class	DBH	Age																																																																		
Bigtooth Aspen	5	Pole/Log	9																																																																			
Black/Red (Hybrid) Oak	25	Log	11																																																																			
Red Pine	70	Log	13	94																																																																		
Sub-Canopy Species	Density	Avg. Height	Size																																																																			
Red Pine	Medium	Variable	Sapling																																																																			
Black/Red (Hybrid) Oak	High	5 - 10 feet	Sapling																																																																			
Juniper	Low	< 5 feet	Tall Shrub																																																																			
Red Maple	Medium	5 - 10 feet	Sapling																																																																			
69	4130 - Aspen	Sapling Well	35.9	4	Immature	N/A	Stand was harvested prior to getting acquired from the state. Imagery indicates stand was cut around 2020. Harvest appeared almost as a strip/patch cuts leaving advanced regen of Aspen, Oak and Pine. So it is somewhat a two-aged stand. Nice flush of regeneration overall of aspen, oak and maple. Some lowland drainages in the central portions seem to have flooded out with limited regen coming up. Overall good regen, no concerns.																																																															
		<table border="1"> <thead> <tr> <th>Canopy Species</th> <th>% Cover</th> <th>Size Class</th> <th>DBH</th> <th>Age</th> </tr> </thead> <tbody> <tr> <td>Black/Red (Hybrid) Oak</td> <td>15</td> <td>Sapling/Pole/Log</td> <td>3</td> <td></td> </tr> <tr> <td>Quaking Aspen</td> <td>5</td> <td>Sapling/Pole</td> <td>4</td> <td></td> </tr> <tr> <td>White Pine</td> <td>5</td> <td>Pole/Sapling</td> <td>7</td> <td></td> </tr> <tr> <td>Bigtooth Aspen</td> <td>55</td> <td>Sapling/Pole</td> <td>2</td> <td>4</td> </tr> <tr> <td>Red Maple</td> <td>15</td> <td>Sapling/Pole</td> <td>2</td> <td></td> </tr> <tr> <td>Red Pine</td> <td>5</td> <td>Pole/Sap/Log</td> <td>7</td> <td></td> </tr> </tbody> </table>		Canopy Species	% Cover	Size Class	DBH	Age	Black/Red (Hybrid) Oak	15	Sapling/Pole/Log	3		Quaking Aspen	5	Sapling/Pole	4		White Pine	5	Pole/Sapling	7		Bigtooth Aspen	55	Sapling/Pole	2	4	Red Maple	15	Sapling/Pole	2		Red Pine	5	Pole/Sap/Log	7		<table border="1"> <thead> <tr> <th>Sub-Canopy Species</th> <th>Density</th> <th>Avg. Height</th> <th>Size</th> </tr> </thead> <tbody> <tr> <td>Red Pine</td> <td>Low</td> <td>&lt; 5 feet</td> <td>Sapling</td> </tr> <tr> <td>Tag Alder</td> <td>Medium</td> <td>5 - 10 feet</td> <td>Tall Shrub</td> </tr> <tr> <td>White Pine</td> <td>Low</td> <td>&lt; 5 feet</td> <td>Sapling</td> </tr> <tr> <td>Blackberry/Raspberry</td> <td>Low</td> <td>5 - 10 feet</td> <td>Tall Shrub</td> </tr> <tr> <td>Black/Red (Hybrid) Oak</td> <td>Medium</td> <td>&lt; 5 feet</td> <td>Tall Shrub</td> </tr> <tr> <td>Red Maple</td> <td>Medium</td> <td>&lt; 5 feet</td> <td>Sapling</td> </tr> </tbody> </table>		Sub-Canopy Species	Density	Avg. Height	Size	Red Pine	Low	< 5 feet	Sapling	Tag Alder	Medium	5 - 10 feet	Tall Shrub	White Pine	Low	< 5 feet	Sapling	Blackberry/Raspberry	Low	5 - 10 feet	Tall Shrub	Black/Red (Hybrid) Oak	Medium	< 5 feet	Tall Shrub	Red Maple	Medium	< 5 feet	Sapling		
Canopy Species	% Cover	Size Class	DBH	Age																																																																		
Black/Red (Hybrid) Oak	15	Sapling/Pole/Log	3																																																																			
Quaking Aspen	5	Sapling/Pole	4																																																																			
White Pine	5	Pole/Sapling	7																																																																			
Bigtooth Aspen	55	Sapling/Pole	2	4																																																																		
Red Maple	15	Sapling/Pole	2																																																																			
Red Pine	5	Pole/Sap/Log	7																																																																			
Sub-Canopy Species	Density	Avg. Height	Size																																																																			
Red Pine	Low	< 5 feet	Sapling																																																																			
Tag Alder	Medium	5 - 10 feet	Tall Shrub																																																																			
White Pine	Low	< 5 feet	Sapling																																																																			
Blackberry/Raspberry	Low	5 - 10 feet	Tall Shrub																																																																			
Black/Red (Hybrid) Oak	Medium	< 5 feet	Tall Shrub																																																																			
Red Maple	Medium	< 5 feet	Sapling																																																																			
70	710 - Sand, Soil	Nonstocked	1.0		Unspecified	No	Snowmobile/ORV Trail parking lot.																																																															



Stand	Level 4 Cover Type	Size Density	Acres	Stand Age	BA Range	Managed Site	General Comments																																																									
<b>72</b>	42290 - Natural Mixed Pine	Poletimber Well	4.0	57	81-110	N/A	Three aged appearance. Dominant age is similar to that of the aspen, slightly older. Stand is a very dense stocking of mixed natural White and Red Pine mostly larger pole size with scattered Xlog White and Red Pine. Old timber records says this was cut in 1973, but guessing from the cores, most of this pine was slightly older and protected when it was cut. Heavier to aspen, red maple along the NE edge.																																																									
<table border="1"> <thead> <tr> <th>Canopy Species</th> <th>% Cover</th> <th>Size Class</th> <th>DBH</th> <th>Age</th> </tr> </thead> <tbody> <tr> <td>Black/Red (Hybrid) Oak</td> <td>10</td> <td>Log/Pole</td> <td>14</td> <td></td> </tr> <tr> <td>Jack Pine</td> <td>8</td> <td>Pole</td> <td>7</td> <td></td> </tr> <tr> <td>Red Maple</td> <td>5</td> <td>Pole/Log</td> <td>8</td> <td></td> </tr> <tr> <td>White Pine</td> <td>35</td> <td>Log/Pole/XLog</td> <td>12</td> <td>57</td> </tr> <tr> <td>Red Pine</td> <td>32</td> <td>Log/Pole/XLog</td> <td>11</td> <td></td> </tr> <tr> <td>Bigtooth Aspen</td> <td>5</td> <td>Pole</td> <td>8</td> <td>51</td> </tr> <tr> <td>Quaking Aspen</td> <td>5</td> <td>Pole</td> <td>6</td> <td></td> </tr> </tbody> </table>		Canopy Species	% Cover	Size Class	DBH	Age		Black/Red (Hybrid) Oak	10	Log/Pole	14		Jack Pine	8	Pole	7		Red Maple	5	Pole/Log	8		White Pine	35	Log/Pole/XLog	12	57	Red Pine	32	Log/Pole/XLog	11		Bigtooth Aspen	5	Pole	8	51	Quaking Aspen	5	Pole	6		<table border="1"> <thead> <tr> <th>Sub-Canopy Species</th> <th>Density</th> <th>Avg. Height</th> <th>Size</th> </tr> </thead> <tbody> <tr> <td>Red Maple</td> <td>Medium</td> <td>Variable</td> <td>Sapling</td> </tr> <tr> <td>Leatherleaf</td> <td>Medium</td> <td>&lt; 5 feet</td> <td>Tall Shrub</td> </tr> <tr> <td>Red Pine</td> <td>Medium</td> <td>10 - 20 feet</td> <td>Sapling</td> </tr> <tr> <td>White Pine</td> <td>Medium</td> <td>10 - 20 feet</td> <td>Sapling</td> </tr> </tbody> </table>		Sub-Canopy Species	Density	Avg. Height	Size	Red Maple	Medium	Variable	Sapling	Leatherleaf	Medium	< 5 feet	Tall Shrub	Red Pine	Medium	10 - 20 feet	Sapling	White Pine	Medium	10 - 20 feet	Sapling
Canopy Species	% Cover	Size Class	DBH	Age																																																												
Black/Red (Hybrid) Oak	10	Log/Pole	14																																																													
Jack Pine	8	Pole	7																																																													
Red Maple	5	Pole/Log	8																																																													
White Pine	35	Log/Pole/XLog	12	57																																																												
Red Pine	32	Log/Pole/XLog	11																																																													
Bigtooth Aspen	5	Pole	8	51																																																												
Quaking Aspen	5	Pole	6																																																													
Sub-Canopy Species	Density	Avg. Height	Size																																																													
Red Maple	Medium	Variable	Sapling																																																													
Leatherleaf	Medium	< 5 feet	Tall Shrub																																																													
Red Pine	Medium	10 - 20 feet	Sapling																																																													
White Pine	Medium	10 - 20 feet	Sapling																																																													
<b>73</b>	629 - Mixed non-forested wetland	Nonstocked	2.9	0	Unspecified	No	Transitions in and out of tag alder and lowland hardwoods (birch, aspen, red maple). Scattered Xlog Pine in the east.																																																									