



# Compartment Review Presentation

Atlanta Forest Management Unit

Compartment 54132

Entry Year 2026

Acreage: 737

County Presque Isle

Management Area: Huron Sandy Lake Plain

**Stand Examiner:** Dale Parris

## Legal Description:

T33N R05E, Sections 22, 26, 27, and 34

## Identified Planning Goals:

To provide for the protection, integrated management, and responsible use of a healthy, productive, and undiminished forest resource base for the social, recreational, environmental, and economic benefit of the State of Michigan.

All harvests have been prescribed following the direction indicated in the Huron Sandy Lake Plain Management Area (HSLPMA) Plan and Timber Analysis. In all cases the unique characteristics of the individual stand was taken into consideration when writing the prescription. For the purpose of balancing the age class acre distributions of covertypes across the Management Area (MA), forest management during the 2026 YOY in the HSLPMA will focus on the major covertypes for the individual compartments. Wildlife, recreation, aesthetics, adjacent stands, and the larger landscape were considered in all management decisions.

## Soil and topography:

The North Branch of the Thunder Bay River generally runs from the southwest to the northeast through the center of Compartment 132 for the length of the compartment. The soil surrounding the river, making up much of the surrounding floodplain, is the poorly drained Evert silt loam. Area northwest of the river floodplain is dominated by the very poorly drained Pinconning mucky sand. Area to the south of the river floodplain is dominated by the poorly drained Roscommon muck/ Pinconning mucky sand. Small acreage pockets of higher ground within Compartment 132 are mainly composed of the poorly drained Au Gres and Allendale sands, as well as the moderately well drained Croswell sand and Croswell Loamy sand. Pockets of the very poorly drained Tawas and Cathro Mucks are also present in some of the wettest areas generally outside the river floodplain.

The topography throughout Compartment 132 is flat, especially within the floodplain. Outside the floodplain there is a slight rise in elevation with occasional upland ridge areas having slightly rolling slopes.

## Ownership Patterns, Development, and Land Use in and Around the Compartment:

The property immediately west of Compartment 132 is additional state land. The remainder of the property surrounding Compartment 132 is mainly composed of large acreage recreational properties, some of which act as year-around residences.

## Unique Natural Features:

The North Branch of the Thunder Bay River flows from the southwest to the northeast through the center of Compartment 132. Red maple/silver maple dominated forest fills the floodplain surrounding the river.

## Archeological, Historical, and Cultural Features:

The State Historic Preservation Office (SHPO) acknowledged known areas of concern within Compartment 132. All proposed management activities have taken these concerns into consideration. Contact SHPO for additional information.

## Special Management Designations or Considerations:

The Michigan Natural Features Inventory (MNFI) at the Michigan State University Extension website had record of 1 species historically being in or near Compartment 132 that requires consideration when implementing forest management strategies. This species is the Great Blue Heron (Animal Assemblage). A Great Blue Heron Rookery was once recorded as being in or near Compartment 132.

## Watershed and Fisheries Considerations:

The North Branch of the Thunder Bay River runs through the compartment. Best management practices are to be followed when conducting forest management near lakes, streams, and rivers.

## Wildlife Habitat Considerations:

The primary focus of wildlife habitat management will be to address the habitat requirements identified for the listed featured species found in this compartment. These species include American woodcock, beaver, black bear, ruffed

grouse, snowshoe hare, wild turkey, and white-tailed deer. Based on the selected featured species, some of the most significant wildlife management issues in the management area are the maintenance of young forest and large open grassland complexes; the retention of large, over-mature trees and snags; and the maintenance and expansion of hard mast and mesic conifer components.

### **Mineral Resource and Development Concerns and/or Restrictions**

No known potential exists for commercial production of metallic minerals in this part of the state. No active aggregate mining operations are known to exist in the area, and potential for surface mining within the compartment appears to be limited. No known potential exists beneath the compartment for oil & gas from known producing formations. There has been limited history of well permitting activity in or around the compartment and no history of leasing activity involving state-owned mineral rights.

### **Vehicle Access:**

Vehicle access to Compartment 132 is limited. Access to the southern half of the compartment is from a forest road traveling west from the intersection of Mud Lake Hwy and County Road 441. This forest road is generally in poor condition and cannot be traversed with a conventional 4-wheel drive vehicle. All access to the remainder of Compartment 132 is on foot from this southern forest road due to the remainder of the compartment having no public access.

### **Survey Needs:**

For the purpose of conducting timber sales and maintaining legal private/state land boundary posting locations, there may be a need for property line surveys within Compartment 132. Further investigation will be needed to determine the extent to which these surveys are required.

### **Recreational Facilities and Opportunities:**

Hunting and fishing opportunities are available within Compartment 132 in season with a valid license. Wildlife viewing opportunities are also present. All regulations set forth by the Michigan Department of Natural Resources are to be adhered to by hunters and anglers.

### **Fire Protection:**

In the case of a wildland fire, response to Compartment 132 will be covered by the Atlanta and Alpena DNR offices as well as the Posen Area Fire and Rescue personnel.

### **Additional Compartment Information:**

**The following reports from the Inventory are attached:**

- Total Acres by Cover Type and Age Class**
- Cover Type by Harvest Method**
- Proposed Treatments – No Limiting Factors**
- Proposed Treatments – With Limiting Factors**
- Stand Details (Forested and Nonforested)**
- Dedicated and Proposed Special Conservation Areas**
- Site Condition Details**

**The following information is displayed, where pertinent, on the attached compartment maps:**

- Base feature information, stand boundaries, cover types, and numbers**
- Proposed treatments**
- Site condition boundaries**
- Details on the road access system**

# Cover Type & Treatments Map

Compartment: 54132  
 T33N, R5E, Sec: 22, 23, 26, 27, 34  
 County: Presque Isle  
 Unit: Atlanta  
 Mgmt Area: Huron Sandy Lake Plain  
 YOY: 2026  
 Acres: 737.3 GIS Calculated  
 Examiner: Dale Parris  
 Map Revised: 09/10/2024  
 Map Phase: Post Review

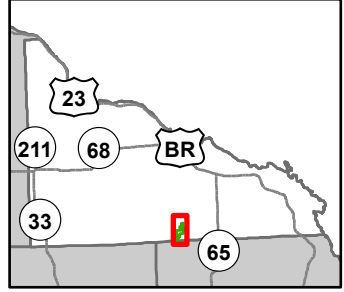

- G Gate
- + Remonumented Section Corners
- DNR - Secondary Forest Road
- DNR - Forest Access Route
- County - Gravel Road
- Private - Dirt / Gravel Road
- Intermittent Stream
- Lake/Pond
- Perennial River
- Lakes and Rivers
- Compartment Boundary
- Treatments with Site Conditions
- Clearcut (w/Reserves)
- 411 - Northern Hardwood
- 413 - Aspen Types
- 419 - Mixed Upland Deciduous
- 423 - Other Upland Conifers
- 430 - Upland Mixed Forest
- 611 - Lowland Deciduous Forest
- 612 - Lowland Coniferous Forest
- 613 - Lowland Mixed Forest
- 310 - Herbaceous Openland
- 330 - Low Density Trees
- 500 - Water
- 622 - Lowland Shrub

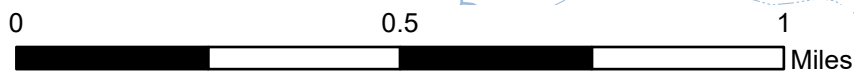
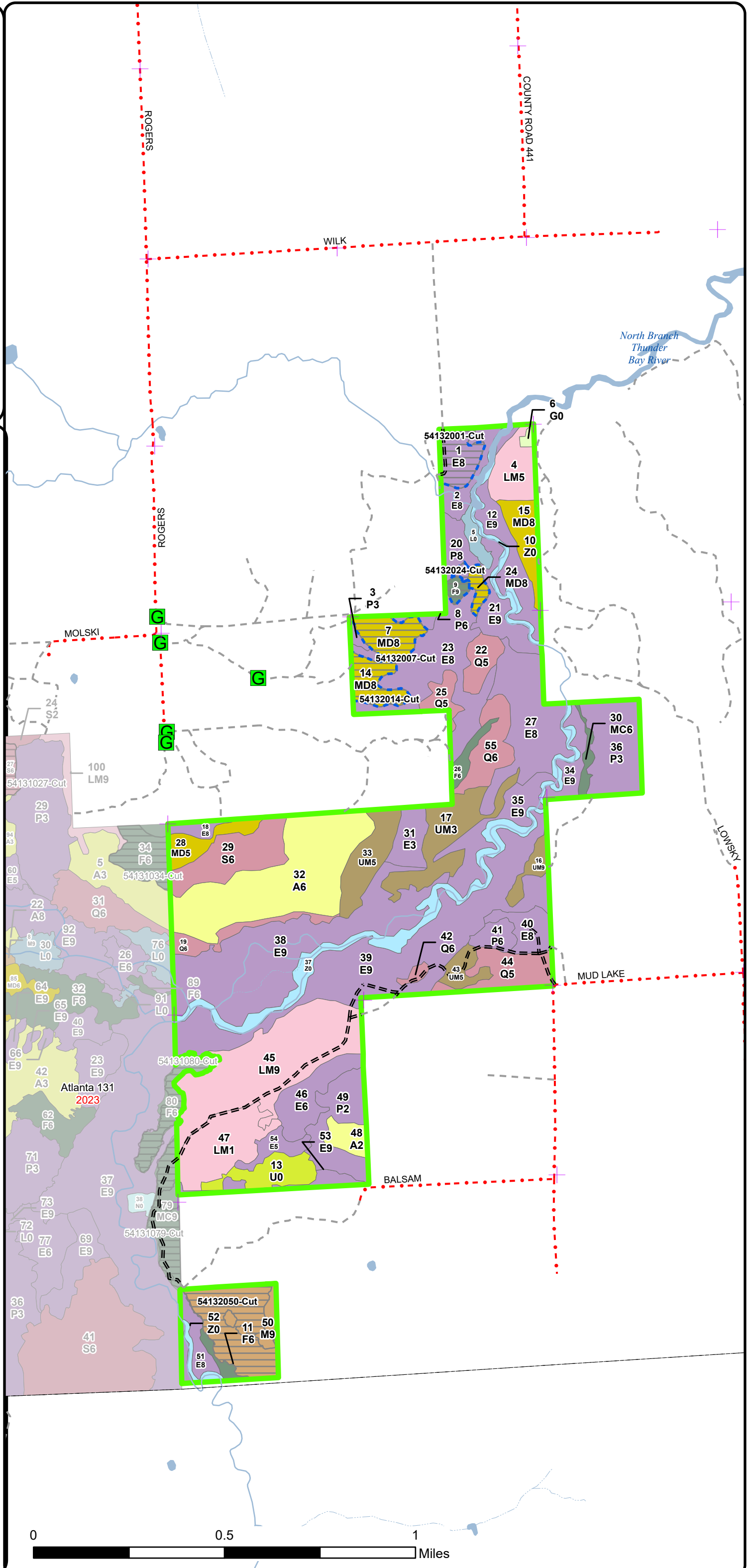

**Stand Boundary Map**

Compartment: 54132  
 T33N, R5E, Sec: 22, 23, 26, 27, 34  
 County: Presque Isle  
 Unit: Atlanta  
 Mgmt Area: Huron Sandy Lake Plain  
 YOY: 2026  
 Acres: 737.3 GIS Calculated  
 Examiner: Dale Parris  
 Map Revised: 09/10/2024  
 Map Phase: Post Review

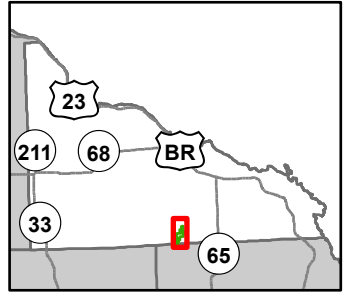

- G Gate
- + Remonumented Section Corners
- DNR - Secondary Forest Road
- DNR - Forest Access Route
- County - Gravel Road
- Private - Dirt / Gravel Road
- Intermittent Stream
- Lake/Pond
- Perennial River
- Lakes and Rivers
- Compartment Boundary
- Stand Boundaries
- 411 - Northern Hardwood
- 413 - Aspen Types
- 419 - Mixed Upland Deciduous
- 423 - Other Upland Conifers
- 430 - Upland Mixed Forest
- 611 - Lowland Deciduous Forest
- 612 - Lowland Coniferous Forest
- 613 - Lowland Mixed Forest
- 310 - Herbaceous Openland
- 330 - Low Density Trees
- 500 - Water
- 622 - Lowland Shrub
- State Forests

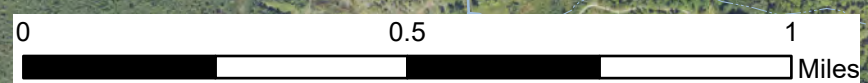
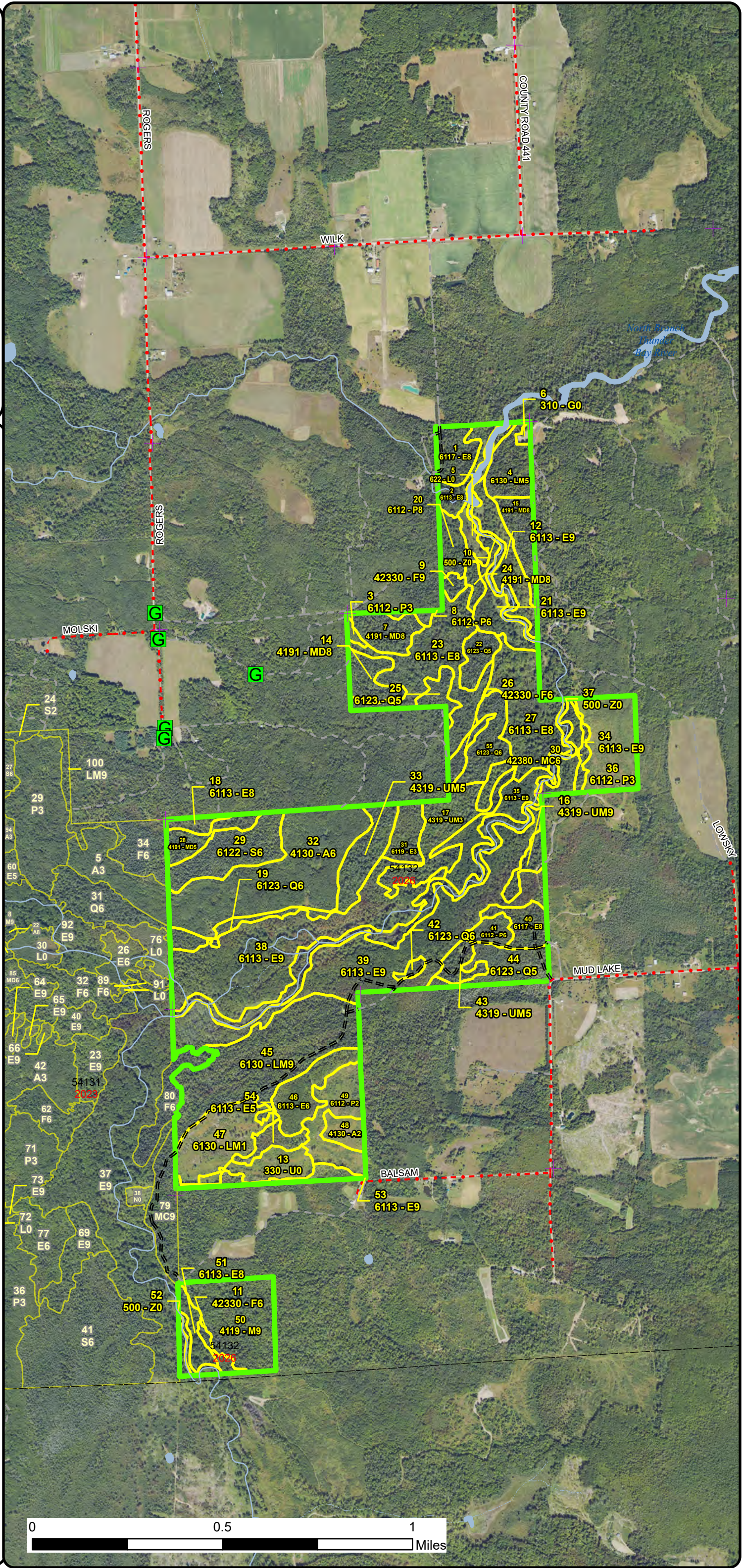

# Special Conservation Areas & Site Conditions Map

Compartment: 54132  
 T33N, R5E, Sec: 22, 23, 26, 27, 34  
 County: Presque Isle  
 Unit: Atlanta  
 Mgmt Area: Huron Sandy Lake Plain  
 Plain  
 YOE: 2026  
 Acres: 737.3 GIS Calculated  
 Examiner: Dale Parris  
 Map Revised: 09/10/2024  
 Map Phase: Post Review

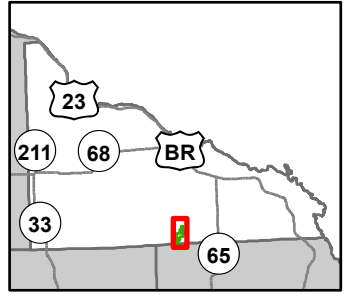

- G Gate
- + Remonumented Section Corners
- DNR - Secondary Forest Road
- DNR - Forest Access Route
- County - Gravel Road
- Private - Dirt / Gravel Road
- Intermittent Stream
- Lake/Pond
- Perennial River
- Lakes and Rivers
- Compartment Boundary
- SCA
- Available w/ Constraints
- Unavailable
- 2I: Survey needed
- 5B: Maintain for regeneration purposes

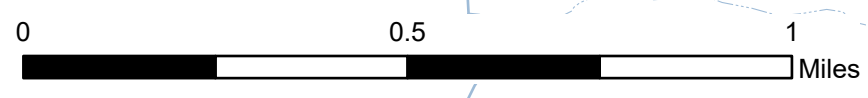
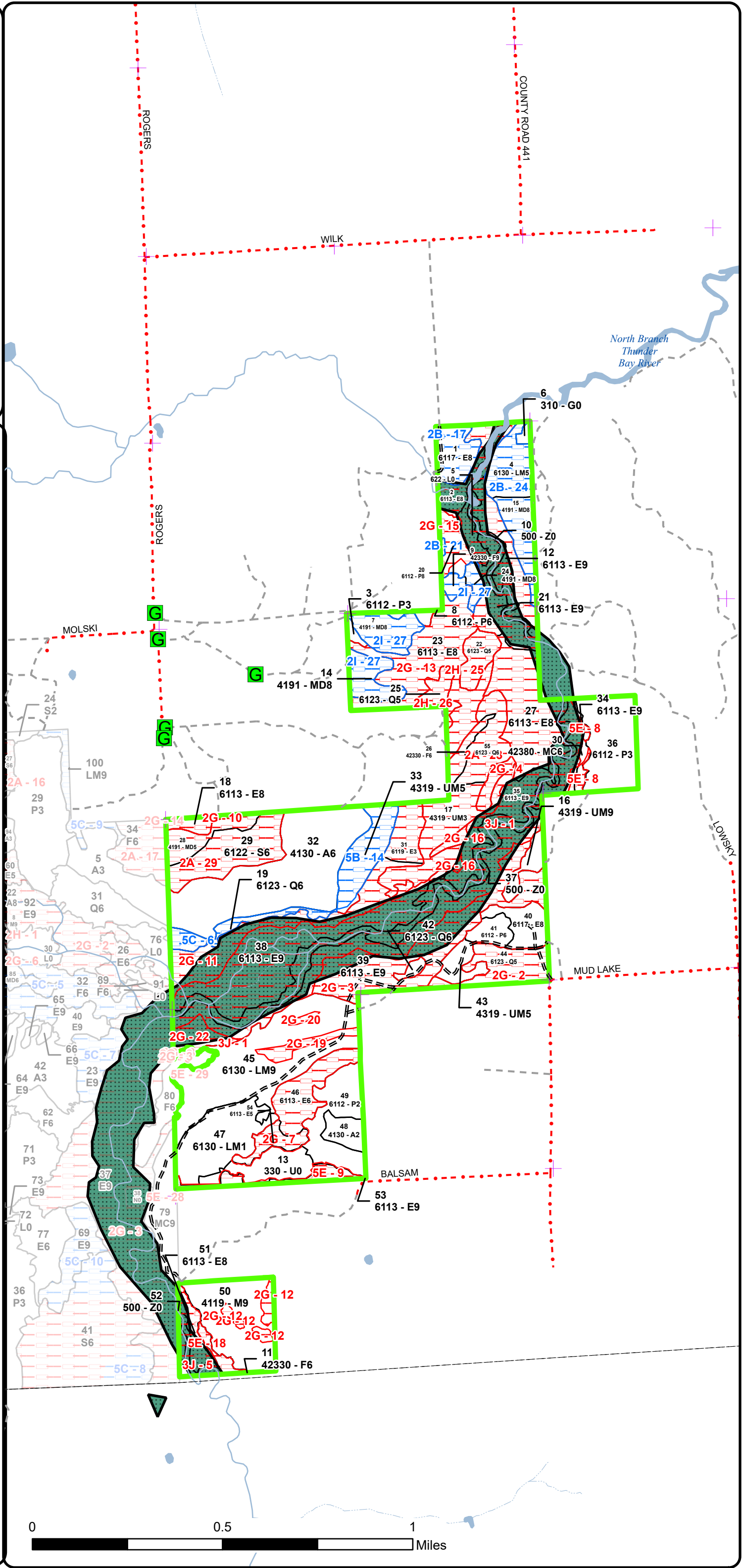

Report 1 – Total Acres by Cover Type and Age Class



Age Class

	Non-Forest	0-9	10-19	20-29	30-39	40-49	50-59	60-69	70-79	80-89	90-99	100-109	110-119	120-129	130-139	140-149	150+	Uneven-Aged	Total
Aspen	0	5	0	55	0	0	0	0	0	0	0	0	0	0	0	0	0	0	60
Herbaceous Openland	1	0	0	0	0	0	0	0	0	0	0	0	0	0	0	0	0	0	1
Low-Density Trees	10	0	0	0	0	0	0	0	0	0	0	0	0	0	0	0	0	0	10
Lowland Aspen/Balsam Poplar	0	39	0	0	7	0	0	0	0	0	7	0	0	0	0	0	0	0	53
Lowland Conifers	0	0	0	0	0	0	13	32	0	0	0	0	0	0	0	0	0	0	45
Lowland Deciduous	0	0	0	0	8	0	5	13	6	3	30	156	76	0	0	0	0	8	305
Lowland Mixed Forest	0	21	0	0	0	0	0	11	53	0	0	0	0	0	0	0	0	0	85
Lowland Shrub	3	0	0	0	0	0	0	0	0	0	0	0	0	0	0	0	0	0	3
Lowland Spruce/Fir	0	0	0	0	0	0	0	0	19	0	0	0	0	0	0	0	0	0	19
Mixed Upland Deciduous	0	0	0	0	0	0	8	0	0	8	10	12	0	0	0	0	0	0	38
Northern Hardwood	0	0	0	0	0	0	0	0	0	0	28	0	0	0	0	0	0	0	28
Upland Conifers	0	0	0	0	0	0	0	3	0	0	0	0	0	0	0	0	0	0	3
Upland Mixed Forest	0	0	0	0	0	34	0	10	0	0	0	0	0	0	0	0	0	0	44
Upland Spruce/Fir	0	0	0	0	0	0	0	3	5	0	0	0	0	0	0	0	0	0	7
Water	35	0	0	0	0	0	0	0	0	0	0	0	0	0	0	0	0	0	35
<b>Total</b>	<b>49</b>	<b>65</b>	<b>0</b>	<b>55</b>	<b>15</b>	<b>34</b>	<b>26</b>	<b>72</b>	<b>83</b>	<b>11</b>	<b>75</b>	<b>168</b>	<b>76</b>	<b>0</b>	<b>0</b>	<b>0</b>	<b>0</b>	<b>8</b>	<b>736</b>



## Report 2 – Treatment Summary

Atlanta Mgt. Unit

Compartment 132

Year of Entry: 2026

Acres of Harvest

Total Compartment Acres: 737

Commercial Harvest - 24  
 Harvests with Site Condition - 33  
 Next Step Harvest - 0  
 Habitat Cut - 0

### Cover Type by Harvest Method

	Clearcut	Selection	Patch Clearcut	Seed Tree	Shelterwood	Thinning	Overstory Removal	Salvage	Other	Total Acres
Lowland Deciduous	9	0	0	0	0	0	0	0	0	9
Mixed Upland Deciduous	22	0	0	0	0	0	0	0	0	22
Northern Hardwood	24	0	0	0	0	0	0	0	0	24
Upland Spruce/Fir	2	0	0	0	0	0	0	0	0	2
<b>Total</b>	<b>57</b>	<b>0</b>	<b>0</b>	<b>0</b>	<b>0</b>	<b>0</b>	<b>0</b>	<b>0</b>	<b>0</b>	<b>57</b>

### Proposed and Next Step Treatments by Method

	Harvest	Site Prep	Pruning	Seeding	Burning	Pesticide	Monitoring	Other	Non-Forest Mgt.	Total Acres
Current	57	0	0	0	0	0	0	0	0	57
Next Step	0	0	0	0	0	0	57	0	0	57
<b>Total</b>	<b>57</b>	<b>0</b>	<b>0</b>	<b>0</b>	<b>0</b>	<b>0</b>	<b>57</b>	<b>0</b>	<b>0</b>	<b>114</b>



S  
t  
a  
n  
d

Treatment Name	Acres	Stand CoverType	Size Density	Stand Age	BA Range	Treatment Type	Treatment Method	Cover Type Objective	Age Structure	Habitat Cut
----------------	-------	-----------------	--------------	-----------	----------	----------------	------------------	----------------------	---------------	-------------

**Proposed Treatments:**

<b>1</b>	<b>54132001-Cut</b>	9.1	6117 - Lowland Deciduous, Mixed Coniferous	Sawtimber Medium	103	51-80	Harvest	Clearcut	6130 - Fir, Aspen, Maple	Even-Aged	No
<p><u>Prescription</u> Clear-cut.</p> <p><u>Specs:</u> Retention is not necessary due to the small size of the stand.</p> <p>Include Dead and Down spec 5.2.4.7.</p> <p><u>Next Step</u> Monitoring, Natural Regen (Re-Inventory)</p> <p><u>Treatments:</u></p> <p><u>Acceptable Regen:</u> Acceptable regeneration is any medium to well stocked mix of aspen, balsam fir, red maple, and/or paper birch.</p> <p><u>Other Comment:</u> Should private access be denied by future circumstances outside of the DNR's control, this treatment may be terminated without a variance. Check with SHPO for any archaeological concerns before moving ahead with the harvest.</p> <p><u>Site Condition</u> Unknown Access</p> <p><u>Proposed Start Date:</u> 10/1 /2024</p>											
<b>7</b>	<b>54132007-Cut</b>	9.6	4191 - Mixed Upland Deciduous with Conifer	Sawtimber Medium	96	51-80	Harvest	Clearcut	4134 - Aspen, Spruce/Fir	Even-Aged	No
<p><u>Prescription</u> Clear-cut.</p> <p><u>Specs:</u> Retention is not necessary due to the small size of the stand.</p> <p>Include Dead and Down spec 5.2.4.7.</p> <p><u>Next Step</u> Monitoring, Natural Regen (Re-Inventory)</p> <p><u>Treatments:</u></p> <p><u>Acceptable Regen:</u> Acceptable regeneration is any medium to well stocked mix of aspen, balsam fir, red maple, and/or paper birch.</p> <p><u>Other Comment:</u> Should private access be denied by future circumstances outside of the DNR's control, this treatment may be terminated without a variance. Check with SHPO for any archaeological concerns before moving ahead with the harvest.</p> <p><u>Site Condition</u> Survey Needed</p> <p><u>Proposed Start Date:</u> 10/1 /2024</p>											
<b>9</b>	<b>54132009-Cut</b>	2.1	42330 - Upland Fir	Sawtimber Well	74	81-110	Harvest	Clearcut	4134 - Aspen, Spruce/Fir	Even-Aged	No
<p><u>Prescription</u> Clear-cut.</p> <p><u>Specs:</u> Retention is not necessary due to the small size of the stand.</p> <p><u>Next Step</u> Monitoring, Natural Regen (Re-Inventory)</p> <p><u>Treatments:</u></p> <p><u>Acceptable Regen:</u> Acceptable regeneration is any medium to well stocked mix of aspen, balsam fir, red maple, and/or paper birch.</p> <p><u>Other Comment:</u> Should private access be denied by future circumstances outside of the DNR's control, this treatment may be terminated without a variance. Check with SHPO for any archaeological concerns before moving ahead with the harvest.</p> <p><u>Site Condition</u> Survey Needed</p> <p><u>Proposed Start Date:</u> 10/1 /2024</p>											



S  
t  
a  
n  
d

Treatment ID	Treatment Name	Acres	Stand CoverType	Size Density	Stand Age	BA Range	Treatment Type	Treatment Method	Cover Type Objective	Age Structure	Habitat Cut
14	54132014-Cut	8.4	4191 - Mixed Upland Deciduous with Conifer	Sawtimber Medium	58	51-80	Harvest	Clearcut	4134 - Aspen, Spruce/Fir	Even-Aged	No
<p><u>Prescription</u> Clear-cut.</p> <p><u>Specs:</u> Retention is not necessary due to the small size of the stand.</p> <p>Include Dead and Down spec 5.2.4.7.</p> <p><u>Next Step</u> Monitoring, Natural Regen (Re-Inventory)</p> <p><u>Treatments:</u></p> <p><u>Acceptable Regen:</u> Acceptable regeneration is any medium to well stocked mix of aspen, balsam fir, red maple, and/or paper birch.</p> <p><u>Other Comment:</u> Should private access be denied by future circumstances outside of the DNR's control, this treatment may be terminated without a variance. Check with SHPO for any archaeological concerns before moving ahead with the harvest.</p> <p><u>Site Condition</u> Survey Needed</p> <p><u>Proposed Start Date:</u> 10/1 /2024</p>											
24	54132024-Cut	3.5	4191 - Mixed Upland Deciduous with Conifer	Sawtimber Medium	105	51-80	Harvest	Clearcut	4134 - Aspen, Spruce/Fir	Even-Aged	No
<p><u>Prescription</u> Clear-cut.</p> <p><u>Specs:</u> Retention is not necessary due to the small size of the stand.</p> <p>Include Dead and Down spec 5.2.4.7.</p> <p><u>Next Step</u> Monitoring, Natural Regen (Re-Inventory)</p> <p><u>Treatments:</u></p> <p><u>Acceptable Regen:</u> Acceptable regeneration is any medium to well stocked mix of aspen, balsam fir, red maple, and/or paper birch.</p> <p><u>Other Comment:</u> Should private access be denied by future circumstances outside of the DNR's control, this treatment may be terminated without a variance. Check with SHPO for any archaeological concerns before moving ahead with the harvest.</p> <p><u>Site Condition</u> Survey Needed</p> <p><u>Proposed Start Date:</u> 10/1 /2024</p>											

**Approved Treatments:**

50	54132050-Cut	24.3	4119 - Mixed Northern Hardwoods	Sawtimber Well	97	81-110	Harvest	Clearcut with Retention	413 - Aspen	Even-Aged	No
<p><u>Prescription</u> Clear-cut with retention. Include the 5.2.4.7 "Dead and Down" grouse/hare spec requiring trees to be pushed over. Tree type and location will depend on this stand's and adjacent stand composition/characteristics. The sale contract will be 3-4 years due to forest roads requiring favorable weather conditions.</p> <p><u>Specs:</u></p> <p><u>Next Step</u> Monitoring, Natural Regen (Re-Inventory)</p> <p><u>Treatments:</u></p> <p><u>Acceptable Regen:</u> Acceptable regeneration is any medium to well stocked mix of aspen, red maple, balsam fir,</p> <p><u>Other Comment:</u> Private access is required at the NW corner of this stand. This treatment falls within a half mile of a MNFI recorded eagle nest. Locate the exact location of the eagle nest and follow the recommendations of the wildlife biologist/eagle guidance documentation when setting up this harvest. This Compartment Review approved treatment boundary has been approved by the fisheries biologist as mapped.</p> <p><u>Site Condition</u></p> <p><u>Proposed Start Date:</u> 10/1 /2021</p>											

**Total Treatment** 57  
**Acreage Proposed:**

# Report 4 – Site Conditions

Atlanta Mgt. Unit  
Dale Parris : Examiner

Compartment: 132  
Year of Entry: 2026



## Availability for Management

Total Acres	Acres Available	Acres Avail		Dominant Site Conditions	Dominant Site Conditions												
		With Condition	Not Available		2B	2I	5B	5C	2A	2G	2H	3J	5E				
60	60	0	0	Aspen			0										
1	1	0	0	Herbaceous Openland													
10	10	0	1	Low-Density Trees						0							0
53	46	0	6	Lowland Aspen/Balsam Poplar	0					6							0
45	1	7	37	Lowland Conifers			0	7	12	13	12						
299	9	9	280	Lowland Deciduous	9		0			133			142				5
85	69	11	6	Lowland Mixed Forest	11					5							1
3	0	0	3	Lowland Shrub												3	
19	0	0	19	Lowland Spruce/Fir					19								
38	0	30	8	Mixed Upland Deciduous	9	21			8								
28	24	0	4	Northern Hardwood						4			0				0
3	1	0	2	Upland Conifers													2
44	10	13	20	Upland Mixed Forest			13		20								
8	0	2	6	Upland Spruce/Fir		2			3				0				2
35	0	0	35	Water											35		0
731	232	73	426	Total Forested Acres	30	23	13	7	63	161	12		180				10
	32%	10%	58%	Relative Percent													

\*Due to limitations in the current Site Conditions Analysis tool, all nonforested acres are considered available. Future development will enable analysis of nonforested types.

Site No.	Dominant Site Cond Availability	Dominant Site Condition	Acres	Other Site Condition	Other Site Condition	Other Site Condition	Other Site Condition
1	Unavailable	3J: Water quality / BMPs (stream, river, or lake)	178	2G: Too wet (sensitive soils, does not include access issues)	5A: Not able to obtain desirable regeneration	Unspecified	Unspecified
<b>Comments:</b> Many drainages and tributaries present throughout.							
2	Unavailable	2G: Too wet (sensitive soils, does not include access issues)	13	Unspecified	Unspecified	Unspecified	Unspecified
<b>Comments:</b>							

## Report 4 – Site Conditions

Atlanta Mgt. Unit  
Dale Parris : Examiner

Compartment: 132  
Year of Entry: 2026



3	<b>Unavailable</b>	<b>2G: Too wet (sensitive soils, does not include access issues)</b>	36	5A: Not able to obtain desirable regeneration	Unspecified	Unspecified	Unspecified
<b>Comments:</b>							
4	<b>Unavailable</b>	<b>2G: Too wet (sensitive soils, does not include access issues)</b>	3	3J: Water quality / BMPs (stream, river, or lake)	5A: Not able to obtain desirable regeneration	Unspecified	Unspecified
<b>Comments:</b>							
5	<b>Unavailable</b>	<b>3J: Water quality / BMPs (stream, river, or lake)</b>	9	2G: Too wet (sensitive soils, does not include access issues)	5A: Not able to obtain desirable regeneration	Unspecified	Unspecified
<b>Comments:</b>							
6	<b>Available</b>	<b>5C: Delay treatment for age/size class diversity or exceptional site quality</b>	7	Unspecified	Unspecified	Unspecified	Unspecified
<b>Comments:</b> Harvest what is feasible from this stand (based on soil stability and windthrow threat to floodplain maple to the south) when and if Stand 32 is harvested to the north.							
7	<b>Unavailable</b>	<b>2G: Too wet (sensitive soils, does not include access issues)</b>	19	5A: Not able to obtain desirable regeneration	Unspecified	Unspecified	Unspecified
<b>Comments:</b>							
8	<b>Unavailable</b>	<b>5E: Long-Term Retention</b>	2	Unspecified	Unspecified	Unspecified	Unspecified
<b>Comments:</b>							

## Report 4 – Site Conditions

Atlanta Mgt. Unit  
Dale Parris : Examiner

Compartment: 132  
Year of Entry: 2026



9	Unavailable	5E: Long-Term Retention	5	Unspecified	Unspecified	Unspecified	Unspecified
<b>Comments:</b> This is long term retention that was designated for the harvest that took place in 2018 to the north.							
10	Unavailable	2G: Too wet (sensitive soils, does not include access issues)	3	5A: Not able to obtain desirable regeneration	Unspecified	Unspecified	Unspecified
<b>Comments:</b>							
11	Unavailable	2G: Too wet (sensitive soils, does not include access issues)	30	5A: Not able to obtain desirable regeneration	2A: Adjacent landowner denied access	Unspecified	Unspecified
<b>Comments:</b> -standing water most of year-floodplain maple							
12	Unavailable	2G: Too wet (sensitive soils, does not include access issues)	4	5A: Not able to obtain desirable regeneration	5E: Long-Term Retention	Unspecified	Unspecified
<b>Comments:</b>							
13	Unavailable	2G: Too wet (sensitive soils, does not include access issues)	34	5A: Not able to obtain desirable regeneration	Unspecified	Unspecified	Unspecified
<b>Comments:</b>							
14	Available	5B: Maintain for regeneration purposes	13	2B: Unknown if access through adjacent landowner(s) is possible	5F: Evaluated for Forest Health Considerations	Unspecified	Unspecified
<b>Comments:</b> Access has to be through private land. Stand is naturally regenerating.							

## Report 4 – Site Conditions

Atlanta Mgt. Unit  
Dale Parris : Examiner

Compartment: 132  
Year of Entry: 2026



15	<b>Unavailable</b>	<b>2G: Too wet (sensitive soils, does not include access issues)</b>	6	5A: Not able to obtain desirable regeneration	Unspecified	Unspecified	Unspecified
<b>Comments:</b>							
16	<b>Unavailable</b>	<b>2G: Too wet (sensitive soils, does not include access issues)</b>	2	5A: Not able to obtain desirable regeneration	2A: Adjacent landowner denied access	Unspecified	Unspecified
<b>Comments:</b> -standing water most of year-floodplain maple							
17	<b>Available</b>	<b>2B: Unknown if access through adjacent landowner(s) is possible</b>	9	2I: Survey needed	Unspecified	Unspecified	Unspecified
<b>Comments:</b>							
18	<b>Unavailable</b>	<b>5E: Long-Term Retention</b>	2	Unspecified	Unspecified	Unspecified	Unspecified
<b>Comments:</b> This is long term retention for the stand to the east as part of Timber Sale Name: Road Challenge Mix; Timber Sale Number: 54-043-23.							
19	<b>Unavailable</b>	<b>2G: Too wet (sensitive soils, does not include access issues)</b>	4	5F: Evaluated for Forest Health Considerations	Unspecified	Unspecified	Unspecified
<b>Comments:</b>							
20	<b>Unavailable</b>	<b>2G: Too wet (sensitive soils, does not include access issues)</b>	1	5F: Evaluated for Forest Health Considerations	Unspecified	Unspecified	Unspecified
<b>Comments:</b>							

## Report 4 – Site Conditions

Atlanta Mgt. Unit  
Dale Parris : Examiner

Compartment: 132  
Year of Entry: 2026



21	<b>Available</b>	<b>2B: Unknown if access through adjacent landowner(s) is possible</b>	0	Unspecified	Unspecified	Unspecified	Unspecified
<b>Comments:</b>							
22	<b>Unavailable</b>	<b>2G: Too wet (sensitive soils, does not include access issues)</b>	6	5A: Not able to obtain desirable regeneration	Unspecified	Unspecified	Unspecified
<b>Comments:</b> -standing water most of year-floodplain maple							
23	<b>Unavailable</b>	<b>2A: Adjacent landowner denied access</b>	36	2H: Blocked by physical obstacle (e.g. upland stand in a lowland area)	Unspecified	Unspecified	Unspecified
<b>Comments:</b>							
24	<b>Available</b>	<b>2B: Unknown if access through adjacent landowner(s) is possible</b>	21	Unspecified	Unspecified	Unspecified	Unspecified
<b>Comments:</b>							
25	<b>Unavailable</b>	<b>2H: Blocked by physical obstacle (e.g. upland stand in a lowland area)</b>	7	Unspecified	Unspecified	Unspecified	Unspecified
<b>Comments:</b>							

## Report 4 – Site Conditions

Atlanta Mgt. Unit  
Dale Parris : Examiner

Compartment: 132  
Year of Entry: 2026



26	<b>Unavailable</b>	<b>2H: Blocked by physical obstacle (e.g. upland stand in a lowland area)</b>	5	Unspecified	Unspecified	Unspecified	Unspecified
<b>Comments:</b>							
27	<b>Available</b>	<b>2I: Survey needed</b>	23	Unspecified	Unspecified	Unspecified	Unspecified
<b>Comments:</b> Survey corners will be needed before these stands can be harvested.							
29	<b>Unavailable</b>	<b>2A: Adjacent landowner denied access</b>	27	Unspecified	Unspecified	Unspecified	Unspecified
<b>Comments:</b> Private access was denied in 2021. If this timber were to be set up, use of the Section 27 east and west quarter corners would need to be adequate.							

Mgt. Unit

Compartment: #Type!

Year of Entry:



### Report 5 – PROPOSED SPECIAL CONSERVATION AREA\* (SCA) DETAILS

\* This is a partial list of SCAs for this compartment. Not included are those areas identified under other Department initiatives (Natural Rivers, Deer Wintering Areas, etc.). Those will be identified in separate, future map and report products.

SCA Name	SCA Category	Detail Type	Recommendation	Acres
----------	--------------	-------------	----------------	-------

Comments
----------





### Report 6 – EXISTING SPECIAL CONSERVATION AREA DETAILS

\* This is a list of SCA's for this compartment along with a 1/4 mile buffer surrounding the compartment. Refer to the Special Conservation Area Map for locations of the below listed Conservation Areas.

ERA = Ecological Reference Area  
HCVA = High Conservation Value Area  
SCA = Special Conservation Area

<b>Conservation Area</b>	<b>Type</b>	<b>Description</b>
--------------------------	-------------	--------------------

---



Stand	Level 4 Cover Type	Size Density	Acres	Stand Age	BA Range	Managed Site	General Comments																																									
1	6117 - Lowland Deciduous, Mixed Coniferous	Sawtimber Medium	9.1	103	51-80	N/A	This stand is harvestable if the situation allows. This is lower quality timber.																																									
<table border="1"> <thead> <tr> <th>Canopy Species</th> <th>% Cover</th> <th>Size Class</th> <th>DBH</th> <th>Age</th> </tr> </thead> <tbody> <tr> <td>Red Maple</td> <td>30</td> <td>Log/Pole</td> <td>13</td> <td>103</td> </tr> <tr> <td>Paper Birch</td> <td>5</td> <td>Log/Pole</td> <td>10</td> <td></td> </tr> <tr> <td>Quaking Aspen</td> <td>35</td> <td>Log</td> <td>15</td> <td>103</td> </tr> <tr> <td>Balsam Fir</td> <td>30</td> <td>Pole/Sap/Log</td> <td>7</td> <td></td> </tr> </tbody> </table>		Canopy Species	% Cover	Size Class	DBH	Age	Red Maple	30	Log/Pole	13	103	Paper Birch	5	Log/Pole	10		Quaking Aspen	35	Log	15	103	Balsam Fir	30	Pole/Sap/Log	7		<table border="1"> <thead> <tr> <th>Sub-Canopy Species</th> <th>Density</th> <th>Avg. Height</th> <th>Size</th> </tr> </thead> <tbody> <tr> <td>Red Maple</td> <td>Low</td> <td>Variable</td> <td>Sapling</td> </tr> <tr> <td>Black Ash</td> <td>Low</td> <td>Variable</td> <td>Sapling</td> </tr> <tr> <td>Balsam Fir</td> <td>High</td> <td>Variable</td> <td>Sapling</td> </tr> <tr> <td>Tag Alder</td> <td>Low</td> <td>5 - 10 feet</td> <td>Tall Shrub</td> </tr> </tbody> </table>		Sub-Canopy Species	Density	Avg. Height	Size	Red Maple	Low	Variable	Sapling	Black Ash	Low	Variable	Sapling	Balsam Fir	High	Variable	Sapling	Tag Alder	Low	5 - 10 feet	Tall Shrub
Canopy Species	% Cover	Size Class	DBH	Age																																												
Red Maple	30	Log/Pole	13	103																																												
Paper Birch	5	Log/Pole	10																																													
Quaking Aspen	35	Log	15	103																																												
Balsam Fir	30	Pole/Sap/Log	7																																													
Sub-Canopy Species	Density	Avg. Height	Size																																													
Red Maple	Low	Variable	Sapling																																													
Black Ash	Low	Variable	Sapling																																													
Balsam Fir	High	Variable	Sapling																																													
Tag Alder	Low	5 - 10 feet	Tall Shrub																																													
2	6113 - Lowland Maple	Sawtimber Medium	6.9	110	51-80	N/A	-open low density pocket in middle of stand -most ash are assumed to be dead, mostly poles, not many logs -northern 1/3rd of stand rather open in subcanopy and canopy is higher to log rm -smaller pole ash with log aspen and rm scattered throughout																																									
<table border="1"> <thead> <tr> <th>Canopy Species</th> <th>% Cover</th> <th>Size Class</th> <th>DBH</th> <th>Age</th> </tr> </thead> <tbody> <tr> <td>Red Maple</td> <td>95</td> <td>Log/XLog</td> <td>17</td> <td>110</td> </tr> <tr> <td>Balsam Fir</td> <td>5</td> <td>Pole</td> <td>7</td> <td></td> </tr> </tbody> </table>		Canopy Species	% Cover	Size Class	DBH	Age	Red Maple	95	Log/XLog	17	110	Balsam Fir	5	Pole	7		<table border="1"> <thead> <tr> <th>Sub-Canopy Species</th> <th>Density</th> <th>Avg. Height</th> <th>Size</th> </tr> </thead> <tbody> <tr> <td>Black Ash</td> <td>Low</td> <td>Variable</td> <td>Sapling</td> </tr> <tr> <td>Green Ash</td> <td>Low</td> <td>Variable</td> <td>Sapling</td> </tr> <tr> <td>Tag Alder</td> <td>Low</td> <td>5 - 10 feet</td> <td>Tall Shrub</td> </tr> </tbody> </table>		Sub-Canopy Species	Density	Avg. Height	Size	Black Ash	Low	Variable	Sapling	Green Ash	Low	Variable	Sapling	Tag Alder	Low	5 - 10 feet	Tall Shrub														
Canopy Species	% Cover	Size Class	DBH	Age																																												
Red Maple	95	Log/XLog	17	110																																												
Balsam Fir	5	Pole	7																																													
Sub-Canopy Species	Density	Avg. Height	Size																																													
Black Ash	Low	Variable	Sapling																																													
Green Ash	Low	Variable	Sapling																																													
Tag Alder	Low	5 - 10 feet	Tall Shrub																																													
3	6112 - Lowland Aspen	Sapling Well	1.1	36	1-50	N/A	-small area cut from private onto State land																																									
<table border="1"> <thead> <tr> <th>Canopy Species</th> <th>% Cover</th> <th>Size Class</th> <th>DBH</th> <th>Age</th> </tr> </thead> <tbody> <tr> <td>Red Maple</td> <td>5</td> <td>Sapling/Pole</td> <td>4</td> <td></td> </tr> <tr> <td>Balsam Poplar</td> <td>30</td> <td>Pole/Sapling</td> <td>5</td> <td></td> </tr> <tr> <td>Quaking Aspen</td> <td>65</td> <td>Sapling/Pole</td> <td>3</td> <td>36</td> </tr> </tbody> </table>		Canopy Species	% Cover	Size Class	DBH	Age	Red Maple	5	Sapling/Pole	4		Balsam Poplar	30	Pole/Sapling	5		Quaking Aspen	65	Sapling/Pole	3	36	<table border="1"> <thead> <tr> <th>Sub-Canopy Species</th> <th>Density</th> <th>Avg. Height</th> <th>Size</th> </tr> </thead> <tbody> <tr> <td>Tag Alder</td> <td>Low</td> <td>5 - 10 feet</td> <td>Tall Shrub</td> </tr> <tr> <td>Black Ash</td> <td>High</td> <td>Variable</td> <td>Sapling</td> </tr> </tbody> </table>		Sub-Canopy Species	Density	Avg. Height	Size	Tag Alder	Low	5 - 10 feet	Tall Shrub	Black Ash	High	Variable	Sapling													
Canopy Species	% Cover	Size Class	DBH	Age																																												
Red Maple	5	Sapling/Pole	4																																													
Balsam Poplar	30	Pole/Sapling	5																																													
Quaking Aspen	65	Sapling/Pole	3	36																																												
Sub-Canopy Species	Density	Avg. Height	Size																																													
Tag Alder	Low	5 - 10 feet	Tall Shrub																																													
Black Ash	High	Variable	Sapling																																													
4	6130 - Fir, Aspen, Maple	Poletimber Medium	11.3	68	1-50	N/A																																										
<table border="1"> <thead> <tr> <th>Canopy Species</th> <th>% Cover</th> <th>Size Class</th> <th>DBH</th> <th>Age</th> </tr> </thead> <tbody> <tr> <td>Quaking Aspen</td> <td>10</td> <td>Pole/Sapling</td> <td>5</td> <td></td> </tr> <tr> <td>Balsam Fir</td> <td>45</td> <td>Pole/Sapling</td> <td>7</td> <td></td> </tr> <tr> <td>Red Maple</td> <td>45</td> <td>Log/Pole</td> <td>10</td> <td>68</td> </tr> </tbody> </table>		Canopy Species	% Cover	Size Class	DBH	Age	Quaking Aspen	10	Pole/Sapling	5		Balsam Fir	45	Pole/Sapling	7		Red Maple	45	Log/Pole	10	68	<table border="1"> <thead> <tr> <th>Sub-Canopy Species</th> <th>Density</th> <th>Avg. Height</th> <th>Size</th> </tr> </thead> <tbody> <tr> <td>Black Ash</td> <td>Medium</td> <td>Variable</td> <td>Sapling</td> </tr> <tr> <td>Green Ash</td> <td>Low</td> <td>Variable</td> <td>Sapling</td> </tr> <tr> <td>Tag Alder</td> <td>Medium</td> <td>5 - 10 feet</td> <td>Tall Shrub</td> </tr> <tr> <td>Red Maple</td> <td>Low</td> <td>Variable</td> <td>Sapling</td> </tr> <tr> <td>Balsam Fir</td> <td>Medium</td> <td>Variable</td> <td>Sapling</td> </tr> </tbody> </table>		Sub-Canopy Species	Density	Avg. Height	Size	Black Ash	Medium	Variable	Sapling	Green Ash	Low	Variable	Sapling	Tag Alder	Medium	5 - 10 feet	Tall Shrub	Red Maple	Low	Variable	Sapling	Balsam Fir	Medium	Variable	Sapling	
Canopy Species	% Cover	Size Class	DBH	Age																																												
Quaking Aspen	10	Pole/Sapling	5																																													
Balsam Fir	45	Pole/Sapling	7																																													
Red Maple	45	Log/Pole	10	68																																												
Sub-Canopy Species	Density	Avg. Height	Size																																													
Black Ash	Medium	Variable	Sapling																																													
Green Ash	Low	Variable	Sapling																																													
Tag Alder	Medium	5 - 10 feet	Tall Shrub																																													
Red Maple	Low	Variable	Sapling																																													
Balsam Fir	Medium	Variable	Sapling																																													
5	622 - Lowland Shrub	Nonstocked	3.4		Immature	No	This stand looks to have become non-forested due to ash canopy die-off that resulted from EAB.																																									
6	310 - Herbaceous Openland	Nonstocked	1.0		Unspecified	No																																										
7	4191 - Mixed Upland Deciduous with Conifer	Sawtimber Medium	9.6	96	51-80	N/A	Aspen are of poor quality. This stand is long overdue for harvest, but still holds some good timber.																																									
<table border="1"> <thead> <tr> <th>Canopy Species</th> <th>% Cover</th> <th>Size Class</th> <th>DBH</th> <th>Age</th> </tr> </thead> <tbody> <tr> <td>Red Maple</td> <td>25</td> <td>Log/Pole</td> <td>12</td> <td></td> </tr> <tr> <td>Paper Birch</td> <td>10</td> <td>Log/Pole</td> <td>10</td> <td></td> </tr> <tr> <td>Quaking Aspen</td> <td>35</td> <td>Log/Pole</td> <td>13</td> <td>96</td> </tr> <tr> <td>Balsam Fir</td> <td>30</td> <td>Pole/Log</td> <td>9</td> <td></td> </tr> </tbody> </table>		Canopy Species	% Cover	Size Class	DBH	Age	Red Maple	25	Log/Pole	12		Paper Birch	10	Log/Pole	10		Quaking Aspen	35	Log/Pole	13	96	Balsam Fir	30	Pole/Log	9		<table border="1"> <thead> <tr> <th>Sub-Canopy Species</th> <th>Density</th> <th>Avg. Height</th> <th>Size</th> </tr> </thead> <tbody> <tr> <td>Gray Dogwood</td> <td>Medium</td> <td>5 - 10 feet</td> <td>Tall Shrub</td> </tr> <tr> <td>Red Maple</td> <td>Medium</td> <td>Variable</td> <td>Sapling</td> </tr> <tr> <td>Balsam Fir</td> <td>Medium</td> <td>Variable</td> <td>Sapling</td> </tr> </tbody> </table>		Sub-Canopy Species	Density	Avg. Height	Size	Gray Dogwood	Medium	5 - 10 feet	Tall Shrub	Red Maple	Medium	Variable	Sapling	Balsam Fir	Medium	Variable	Sapling				
Canopy Species	% Cover	Size Class	DBH	Age																																												
Red Maple	25	Log/Pole	12																																													
Paper Birch	10	Log/Pole	10																																													
Quaking Aspen	35	Log/Pole	13	96																																												
Balsam Fir	30	Pole/Log	9																																													
Sub-Canopy Species	Density	Avg. Height	Size																																													
Gray Dogwood	Medium	5 - 10 feet	Tall Shrub																																													
Red Maple	Medium	Variable	Sapling																																													
Balsam Fir	Medium	Variable	Sapling																																													



Stand	Level 4 Cover Type	Size Density	Acres	Stand Age	BA Range	Managed Site	General Comments																																												
8	6112 - Lowland Aspen	Poletimber Well	1.5	36	1-50	N/A																																													
<table border="1"> <thead> <tr> <th>Canopy Species</th> <th>% Cover</th> <th>Size Class</th> <th>DBH</th> <th>Age</th> </tr> </thead> <tbody> <tr> <td>Red Maple</td> <td>5</td> <td>Sapling/Pole</td> <td>4</td> <td></td> </tr> <tr> <td>Balsam Poplar</td> <td>20</td> <td>Pole/Sapling</td> <td>6</td> <td></td> </tr> <tr> <td>Quaking Aspen</td> <td>75</td> <td>Pole/Sapling</td> <td>6</td> <td>36</td> </tr> </tbody> </table>		Canopy Species	% Cover	Size Class	DBH	Age	Red Maple	5	Sapling/Pole	4		Balsam Poplar	20	Pole/Sapling	6		Quaking Aspen	75	Pole/Sapling	6	36	<table border="1"> <thead> <tr> <th>Sub-Canopy Species</th> <th>Density</th> <th>Avg. Height</th> <th>Size</th> </tr> </thead> <tbody> <tr> <td>Witch Hazel</td> <td>Low</td> <td>5 - 10 feet</td> <td>Tall Shrub</td> </tr> <tr> <td>Balsam Fir</td> <td>Low</td> <td>Variable</td> <td>Sapling</td> </tr> <tr> <td>Tag Alder</td> <td>Medium</td> <td>5 - 10 feet</td> <td>Tall Shrub</td> </tr> <tr> <td>Black Ash</td> <td>Medium</td> <td>Variable</td> <td>Sapling</td> </tr> </tbody> </table>		Sub-Canopy Species	Density	Avg. Height	Size	Witch Hazel	Low	5 - 10 feet	Tall Shrub	Balsam Fir	Low	Variable	Sapling	Tag Alder	Medium	5 - 10 feet	Tall Shrub	Black Ash	Medium	Variable	Sapling								
Canopy Species	% Cover	Size Class	DBH	Age																																															
Red Maple	5	Sapling/Pole	4																																																
Balsam Poplar	20	Pole/Sapling	6																																																
Quaking Aspen	75	Pole/Sapling	6	36																																															
Sub-Canopy Species	Density	Avg. Height	Size																																																
Witch Hazel	Low	5 - 10 feet	Tall Shrub																																																
Balsam Fir	Low	Variable	Sapling																																																
Tag Alder	Medium	5 - 10 feet	Tall Shrub																																																
Black Ash	Medium	Variable	Sapling																																																
9	42330 - Upland Fir	Sawtimber Well	2.1	74	81-110	N/A	This stand is mostly upland.																																												
<table border="1"> <thead> <tr> <th>Canopy Species</th> <th>% Cover</th> <th>Size Class</th> <th>DBH</th> <th>Age</th> </tr> </thead> <tbody> <tr> <td>Red Maple</td> <td>20</td> <td>Log/Pole</td> <td>13</td> <td></td> </tr> <tr> <td>Quaking Aspen</td> <td>20</td> <td>Log/Pole</td> <td>12</td> <td></td> </tr> <tr> <td>Balsam Fir</td> <td>60</td> <td>Log/Pole</td> <td>11</td> <td>74</td> </tr> </tbody> </table>		Canopy Species	% Cover	Size Class	DBH	Age	Red Maple	20	Log/Pole	13		Quaking Aspen	20	Log/Pole	12		Balsam Fir	60	Log/Pole	11	74	<table border="1"> <thead> <tr> <th>Sub-Canopy Species</th> <th>Density</th> <th>Avg. Height</th> <th>Size</th> </tr> </thead> <tbody> <tr> <td>Red Maple</td> <td>Low</td> <td>Variable</td> <td>Sapling</td> </tr> <tr> <td>Balsam Fir</td> <td>Medium</td> <td>Variable</td> <td>Sapling</td> </tr> <tr> <td>Serviceberry (Juneberry)</td> <td>Low</td> <td>5 - 10 feet</td> <td>Tall Shrub</td> </tr> </tbody> </table>		Sub-Canopy Species	Density	Avg. Height	Size	Red Maple	Low	Variable	Sapling	Balsam Fir	Medium	Variable	Sapling	Serviceberry (Juneberry)	Low	5 - 10 feet	Tall Shrub												
Canopy Species	% Cover	Size Class	DBH	Age																																															
Red Maple	20	Log/Pole	13																																																
Quaking Aspen	20	Log/Pole	12																																																
Balsam Fir	60	Log/Pole	11	74																																															
Sub-Canopy Species	Density	Avg. Height	Size																																																
Red Maple	Low	Variable	Sapling																																																
Balsam Fir	Medium	Variable	Sapling																																																
Serviceberry (Juneberry)	Low	5 - 10 feet	Tall Shrub																																																
10	500 - Water	Nonstocked	7.1			No	North Branch Thunder Bay River																																												
11	42330 - Upland Fir	Poletimber Well	2.4	70		N/A	This stand was not visited during inventory. Stand data was based off remembrance of previous visit.																																												
<table border="1"> <thead> <tr> <th>Canopy Species</th> <th>% Cover</th> <th>Size Class</th> <th>DBH</th> <th>Age</th> </tr> </thead> <tbody> <tr> <td>Paper Birch</td> <td>5</td> <td>Pole/Log</td> <td>8</td> <td></td> </tr> <tr> <td>Quaking Aspen</td> <td>5</td> <td>Log</td> <td>13</td> <td></td> </tr> <tr> <td>Balsam Fir</td> <td>70</td> <td>Pole/Log</td> <td>8</td> <td>70</td> </tr> <tr> <td>Red Maple</td> <td>20</td> <td>Log/Pole</td> <td>12</td> <td></td> </tr> </tbody> </table>		Canopy Species	% Cover	Size Class	DBH	Age	Paper Birch	5	Pole/Log	8		Quaking Aspen	5	Log	13		Balsam Fir	70	Pole/Log	8	70	Red Maple	20	Log/Pole	12		<table border="1"> <thead> <tr> <th>Sub-Canopy Species</th> <th>Density</th> <th>Avg. Height</th> <th>Size</th> </tr> </thead> <tbody> <tr> <td>Balsam Fir</td> <td>Medium</td> <td>Variable</td> <td>Sapling</td> </tr> </tbody> </table>		Sub-Canopy Species	Density	Avg. Height	Size	Balsam Fir	Medium	Variable	Sapling															
Canopy Species	% Cover	Size Class	DBH	Age																																															
Paper Birch	5	Pole/Log	8																																																
Quaking Aspen	5	Log	13																																																
Balsam Fir	70	Pole/Log	8	70																																															
Red Maple	20	Log/Pole	12																																																
Sub-Canopy Species	Density	Avg. Height	Size																																																
Balsam Fir	Medium	Variable	Sapling																																																
12	6113 - Lowland Maple	Sawtimber Well	13.9	106	81-110	N/A	2016 YOE Inventory Notes: -riparian stand -south half has traces of ash in canopy and is significantly dense over 110 ba -north end has about 40/60 ratio of ash to maple with mostly pole ash -west half of stand is soil more saturated, timber looks same but 98 imagery shows drainage change -most ash is assumed to be dead																																												
<table border="1"> <thead> <tr> <th>Canopy Species</th> <th>% Cover</th> <th>Size Class</th> <th>DBH</th> <th>Age</th> </tr> </thead> <tbody> <tr> <td>Red Maple</td> <td>100</td> <td>Log/Pole/XLog</td> <td>13</td> <td>106</td> </tr> </tbody> </table>		Canopy Species	% Cover	Size Class	DBH	Age	Red Maple	100	Log/Pole/XLog	13	106	<table border="1"> <thead> <tr> <th>Sub-Canopy Species</th> <th>Density</th> <th>Avg. Height</th> <th>Size</th> </tr> </thead> <tbody> <tr> <td>Black Ash</td> <td>Medium</td> <td>Variable</td> <td>Sapling</td> </tr> <tr> <td>Green Ash</td> <td>Low</td> <td>Variable</td> <td>Sapling</td> </tr> <tr> <td>Red Maple</td> <td>Low</td> <td>Variable</td> <td>Sapling</td> </tr> </tbody> </table>		Sub-Canopy Species	Density	Avg. Height	Size	Black Ash	Medium	Variable	Sapling	Green Ash	Low	Variable	Sapling	Red Maple	Low	Variable	Sapling																						
Canopy Species	% Cover	Size Class	DBH	Age																																															
Red Maple	100	Log/Pole/XLog	13	106																																															
Sub-Canopy Species	Density	Avg. Height	Size																																																
Black Ash	Medium	Variable	Sapling																																																
Green Ash	Low	Variable	Sapling																																																
Red Maple	Low	Variable	Sapling																																																
13	330 - Low-Density Trees	Nonstocked	10.4		Immature	No	This stand was separated from stand 49 to the east, due to this portion lacking much regeneration. Scattered red maple stump sprouts and balsam fir saplings are present post 2018 harvest.																																												
14	4191 - Mixed Upland Deciduous with Conifer	Sawtimber Medium	8.4	58	51-80	N/A	This stand is long overdue for harvest, but still holds some good timber.																																												
<table border="1"> <thead> <tr> <th>Canopy Species</th> <th>% Cover</th> <th>Size Class</th> <th>DBH</th> <th>Age</th> </tr> </thead> <tbody> <tr> <td>Red Maple</td> <td>20</td> <td>Log/Pole</td> <td>11</td> <td></td> </tr> <tr> <td>Paper Birch</td> <td>5</td> <td>Pole/Log</td> <td>8</td> <td></td> </tr> <tr> <td>Balsam Fir</td> <td>40</td> <td>Log/Pole</td> <td>10</td> <td>58</td> </tr> <tr> <td>Quaking Aspen</td> <td>35</td> <td>Log/Pole</td> <td>13</td> <td>88</td> </tr> </tbody> </table>		Canopy Species	% Cover	Size Class	DBH	Age	Red Maple	20	Log/Pole	11		Paper Birch	5	Pole/Log	8		Balsam Fir	40	Log/Pole	10	58	Quaking Aspen	35	Log/Pole	13	88	<table border="1"> <thead> <tr> <th>Sub-Canopy Species</th> <th>Density</th> <th>Avg. Height</th> <th>Size</th> </tr> </thead> <tbody> <tr> <td>Balsam Fir</td> <td>Medium</td> <td>Variable</td> <td>Sapling</td> </tr> <tr> <td>Serviceberry (Juneberry)</td> <td>Low</td> <td>5 - 10 feet</td> <td>Tall Shrub</td> </tr> <tr> <td>Red Maple</td> <td>Medium</td> <td>Variable</td> <td>Sapling</td> </tr> <tr> <td>Gray Dogwood</td> <td>Low</td> <td>5 - 10 feet</td> <td>Tall Shrub</td> </tr> </tbody> </table>		Sub-Canopy Species	Density	Avg. Height	Size	Balsam Fir	Medium	Variable	Sapling	Serviceberry (Juneberry)	Low	5 - 10 feet	Tall Shrub	Red Maple	Medium	Variable	Sapling	Gray Dogwood	Low	5 - 10 feet	Tall Shrub			
Canopy Species	% Cover	Size Class	DBH	Age																																															
Red Maple	20	Log/Pole	11																																																
Paper Birch	5	Pole/Log	8																																																
Balsam Fir	40	Log/Pole	10	58																																															
Quaking Aspen	35	Log/Pole	13	88																																															
Sub-Canopy Species	Density	Avg. Height	Size																																																
Balsam Fir	Medium	Variable	Sapling																																																
Serviceberry (Juneberry)	Low	5 - 10 feet	Tall Shrub																																																
Red Maple	Medium	Variable	Sapling																																																
Gray Dogwood	Low	5 - 10 feet	Tall Shrub																																																



Stand	Level 4 Cover Type	Size Density	Acres	Stand Age	BA Range	Managed Site	General Comments																																																						
15	4191 - Mixed Upland Deciduous with Conifer	Sawtimber Medium	9.5	101	51-80	N/A	2016 YOE Inventory Notes: -a lot of unmerchantable fir coming in where aspen has declined -significant amount of rot in aspen																																																						
<table border="1"> <thead> <tr> <th>Canopy Species</th> <th>% Cover</th> <th>Size Class</th> <th>DBH</th> <th>Age</th> </tr> </thead> <tbody> <tr> <td>Paper Birch</td> <td>5</td> <td>Pole</td> <td>8</td> <td></td> </tr> <tr> <td>Balsam Fir</td> <td>30</td> <td>Pole/Sapling</td> <td>7</td> <td></td> </tr> <tr> <td>White Spruce</td> <td>5</td> <td>Log/Pole</td> <td>12</td> <td></td> </tr> <tr> <td>Red Maple</td> <td>25</td> <td>Log/Pole</td> <td>13</td> <td></td> </tr> <tr> <td>Quaking Aspen</td> <td>35</td> <td>Log/Pole</td> <td>12</td> <td>101</td> </tr> </tbody> </table>		Canopy Species	% Cover	Size Class	DBH	Age	Paper Birch	5	Pole	8		Balsam Fir	30	Pole/Sapling	7		White Spruce	5	Log/Pole	12		Red Maple	25	Log/Pole	13		Quaking Aspen	35	Log/Pole	12	101	<table border="1"> <thead> <tr> <th>Sub-Canopy Species</th> <th>Density</th> <th>Avg. Height</th> <th>Size</th> </tr> </thead> <tbody> <tr> <td>Red Maple</td> <td>Low</td> <td>Variable</td> <td>Sapling</td> </tr> <tr> <td>Balsam Fir</td> <td>Medium</td> <td>Variable</td> <td>Sapling</td> </tr> <tr> <td>Tag Alder</td> <td>Medium</td> <td>5 - 10 feet</td> <td>Tall Shrub</td> </tr> <tr> <td>Black Ash</td> <td>Low</td> <td>Variable</td> <td>Sapling</td> </tr> <tr> <td>Green Ash</td> <td>Low</td> <td>Variable</td> <td>Sapling</td> </tr> <tr> <td>Choke Cherry</td> <td>Low</td> <td>5 - 10 feet</td> <td>Sapling</td> </tr> </tbody> </table>		Sub-Canopy Species	Density	Avg. Height	Size	Red Maple	Low	Variable	Sapling	Balsam Fir	Medium	Variable	Sapling	Tag Alder	Medium	5 - 10 feet	Tall Shrub	Black Ash	Low	Variable	Sapling	Green Ash	Low	Variable	Sapling	Choke Cherry	Low	5 - 10 feet	Sapling
Canopy Species	% Cover	Size Class	DBH	Age																																																									
Paper Birch	5	Pole	8																																																										
Balsam Fir	30	Pole/Sapling	7																																																										
White Spruce	5	Log/Pole	12																																																										
Red Maple	25	Log/Pole	13																																																										
Quaking Aspen	35	Log/Pole	12	101																																																									
Sub-Canopy Species	Density	Avg. Height	Size																																																										
Red Maple	Low	Variable	Sapling																																																										
Balsam Fir	Medium	Variable	Sapling																																																										
Tag Alder	Medium	5 - 10 feet	Tall Shrub																																																										
Black Ash	Low	Variable	Sapling																																																										
Green Ash	Low	Variable	Sapling																																																										
Choke Cherry	Low	5 - 10 feet	Sapling																																																										
16	4319 - Mixed Upland Forest	Sawtimber Well	4.6	66	81-110	N/A	A couple E-W running drainage break up the stand.																																																						
<table border="1"> <thead> <tr> <th>Canopy Species</th> <th>% Cover</th> <th>Size Class</th> <th>DBH</th> <th>Age</th> </tr> </thead> <tbody> <tr> <td>White Spruce</td> <td>5</td> <td>Log/Pole</td> <td>12</td> <td></td> </tr> <tr> <td>Balsam Fir</td> <td>45</td> <td>Pole</td> <td>8</td> <td>66</td> </tr> <tr> <td>Quaking Aspen</td> <td>5</td> <td>Log</td> <td>14</td> <td></td> </tr> <tr> <td>Red Maple</td> <td>40</td> <td>Log</td> <td>15</td> <td>102</td> </tr> <tr> <td>Paper Birch</td> <td>5</td> <td>Log/Pole</td> <td>12</td> <td></td> </tr> </tbody> </table>		Canopy Species	% Cover	Size Class	DBH	Age	White Spruce	5	Log/Pole	12		Balsam Fir	45	Pole	8	66	Quaking Aspen	5	Log	14		Red Maple	40	Log	15	102	Paper Birch	5	Log/Pole	12		<table border="1"> <thead> <tr> <th>Sub-Canopy Species</th> <th>Density</th> <th>Avg. Height</th> <th>Size</th> </tr> </thead> <tbody> <tr> <td>Beech</td> <td>Trace</td> <td>Variable</td> <td>Sapling</td> </tr> <tr> <td>Tag Alder</td> <td>Low</td> <td>5 - 10 feet</td> <td>Tall Shrub</td> </tr> <tr> <td>Balsam Fir</td> <td>Low</td> <td>Variable</td> <td>Sapling</td> </tr> </tbody> </table>		Sub-Canopy Species	Density	Avg. Height	Size	Beech	Trace	Variable	Sapling	Tag Alder	Low	5 - 10 feet	Tall Shrub	Balsam Fir	Low	Variable	Sapling												
Canopy Species	% Cover	Size Class	DBH	Age																																																									
White Spruce	5	Log/Pole	12																																																										
Balsam Fir	45	Pole	8	66																																																									
Quaking Aspen	5	Log	14																																																										
Red Maple	40	Log	15	102																																																									
Paper Birch	5	Log/Pole	12																																																										
Sub-Canopy Species	Density	Avg. Height	Size																																																										
Beech	Trace	Variable	Sapling																																																										
Tag Alder	Low	5 - 10 feet	Tall Shrub																																																										
Balsam Fir	Low	Variable	Sapling																																																										
17	4319 - Mixed Upland Forest	Sapling Well	20.3	48	1-50	N/A	Much of the aspen/red maple canopy trees have fallen out of the northern 2/3 of the stand giving way to a balsam fir sapling/pole dominated stand. In the southern third of the stand, much of the aspen/red maple are still intact in the canopy but will likely experience fallout similar to the northern portion of the stand.																																																						
<table border="1"> <thead> <tr> <th>Canopy Species</th> <th>% Cover</th> <th>Size Class</th> <th>DBH</th> <th>Age</th> </tr> </thead> <tbody> <tr> <td>Balsam Fir</td> <td>50</td> <td>Sapling/Pole</td> <td>3</td> <td>48</td> </tr> <tr> <td>Red Maple</td> <td>20</td> <td>Log</td> <td>16</td> <td>110</td> </tr> <tr> <td>Red Maple</td> <td>20</td> <td>Sapling</td> <td>4</td> <td></td> </tr> <tr> <td>Quaking Aspen</td> <td>10</td> <td>Log</td> <td>12</td> <td></td> </tr> </tbody> </table>		Canopy Species	% Cover	Size Class	DBH	Age	Balsam Fir	50	Sapling/Pole	3	48	Red Maple	20	Log	16	110	Red Maple	20	Sapling	4		Quaking Aspen	10	Log	12																																				
Canopy Species	% Cover	Size Class	DBH	Age																																																									
Balsam Fir	50	Sapling/Pole	3	48																																																									
Red Maple	20	Log	16	110																																																									
Red Maple	20	Sapling	4																																																										
Quaking Aspen	10	Log	12																																																										
18	6113 - Lowland Maple	Sawtimber Medium	3.1	86	51-80	N/A	An edge call was made on this stand in April 2024. This stand was flooded with water and appeared to have a full subcanopy of Michigan Holly.																																																						
<table border="1"> <thead> <tr> <th>Canopy Species</th> <th>% Cover</th> <th>Size Class</th> <th>DBH</th> <th>Age</th> </tr> </thead> <tbody> <tr> <td>Red Maple</td> <td>90</td> <td>Log/Pole</td> <td>12</td> <td>86</td> </tr> <tr> <td>Paper Birch</td> <td>10</td> <td>Log/Pole</td> <td>10</td> <td></td> </tr> </tbody> </table>		Canopy Species	% Cover	Size Class	DBH	Age	Red Maple	90	Log/Pole	12	86	Paper Birch	10	Log/Pole	10		<table border="1"> <thead> <tr> <th>Sub-Canopy Species</th> <th>Density</th> <th>Avg. Height</th> <th>Size</th> </tr> </thead> <tbody> <tr> <td>Balsam Fir</td> <td>Low</td> <td>Variable</td> <td>Sapling</td> </tr> <tr> <td>Michigan Holly</td> <td>Full</td> <td>5 - 10 feet</td> <td>Tall Shrub</td> </tr> <tr> <td>Tag Alder</td> <td>Medium</td> <td>5 - 10 feet</td> <td>Tall Shrub</td> </tr> <tr> <td>Red Maple</td> <td>Low</td> <td>Variable</td> <td>Sapling</td> </tr> <tr> <td>Black Ash</td> <td>Medium</td> <td>Variable</td> <td>Sapling</td> </tr> </tbody> </table>		Sub-Canopy Species	Density	Avg. Height	Size	Balsam Fir	Low	Variable	Sapling	Michigan Holly	Full	5 - 10 feet	Tall Shrub	Tag Alder	Medium	5 - 10 feet	Tall Shrub	Red Maple	Low	Variable	Sapling	Black Ash	Medium	Variable	Sapling																			
Canopy Species	% Cover	Size Class	DBH	Age																																																									
Red Maple	90	Log/Pole	12	86																																																									
Paper Birch	10	Log/Pole	10																																																										
Sub-Canopy Species	Density	Avg. Height	Size																																																										
Balsam Fir	Low	Variable	Sapling																																																										
Michigan Holly	Full	5 - 10 feet	Tall Shrub																																																										
Tag Alder	Medium	5 - 10 feet	Tall Shrub																																																										
Red Maple	Low	Variable	Sapling																																																										
Black Ash	Medium	Variable	Sapling																																																										
19	6123 - Lowland Fir	Poletimber Well	6.7	53	51-80	N/A	An edge call was made from the north side of this stand in April of 2024. This stand should be managed with the aspen stand to the north taking into consideration windthrow issue that could occur in the red maple floodplain adjacent to the south.																																																						
<table border="1"> <thead> <tr> <th>Canopy Species</th> <th>% Cover</th> <th>Size Class</th> <th>DBH</th> <th>Age</th> </tr> </thead> <tbody> <tr> <td>Red Maple</td> <td>25</td> <td>Log/XLog/Pole</td> <td>15</td> <td>108</td> </tr> <tr> <td>Paper Birch</td> <td>5</td> <td>Log/Pole</td> <td>10</td> <td></td> </tr> <tr> <td>Balsam Fir</td> <td>70</td> <td>Pole</td> <td>7</td> <td>53</td> </tr> </tbody> </table>		Canopy Species	% Cover	Size Class	DBH	Age	Red Maple	25	Log/XLog/Pole	15	108	Paper Birch	5	Log/Pole	10		Balsam Fir	70	Pole	7	53	<table border="1"> <thead> <tr> <th>Sub-Canopy Species</th> <th>Density</th> <th>Avg. Height</th> <th>Size</th> </tr> </thead> <tbody> <tr> <td>Balsam Fir</td> <td>Medium</td> <td>Variable</td> <td>Sapling</td> </tr> </tbody> </table>		Sub-Canopy Species	Density	Avg. Height	Size	Balsam Fir	Medium	Variable	Sapling																														
Canopy Species	% Cover	Size Class	DBH	Age																																																									
Red Maple	25	Log/XLog/Pole	15	108																																																									
Paper Birch	5	Log/Pole	10																																																										
Balsam Fir	70	Pole	7	53																																																									
Sub-Canopy Species	Density	Avg. Height	Size																																																										
Balsam Fir	Medium	Variable	Sapling																																																										



Stand	Level 4 Cover Type	Size Density	Acres	Stand Age	BA Range	Managed Site	General Comments																																														
<b>20</b>	6112 - Lowland Aspen	Sawtimber Medium	7.1	95	51-80	N/A																																															
<table border="1"> <thead> <tr> <th>Canopy Species</th> <th>% Cover</th> <th>Size Class</th> <th>DBH</th> <th>Age</th> </tr> </thead> <tbody> <tr> <td>Balsam Poplar</td> <td>5</td> <td>Pole/Sapling</td> <td>6</td> <td></td> </tr> <tr> <td>Red Maple</td> <td>50</td> <td>Log</td> <td>14</td> <td>95</td> </tr> <tr> <td>Quaking Aspen</td> <td>35</td> <td>Pole/Log/Sap</td> <td>6</td> <td>36</td> </tr> <tr> <td>Balsam Fir</td> <td>10</td> <td>Pole/Sapling</td> <td>5</td> <td></td> </tr> </tbody> </table>		Canopy Species	% Cover	Size Class	DBH	Age	Balsam Poplar	5	Pole/Sapling	6		Red Maple	50	Log	14	95	Quaking Aspen	35	Pole/Log/Sap	6	36	Balsam Fir	10	Pole/Sapling	5		<table border="1"> <thead> <tr> <th>Sub-Canopy Species</th> <th>Density</th> <th>Avg. Height</th> <th>Size</th> </tr> </thead> <tbody> <tr> <td>Red Maple</td> <td>Low</td> <td>Variable</td> <td>Sapling</td> </tr> <tr> <td>Green Ash</td> <td>Medium</td> <td>Variable</td> <td>Sapling</td> </tr> <tr> <td>Black Ash</td> <td>High</td> <td>Variable</td> <td>Sapling</td> </tr> <tr> <td>Balsam Fir</td> <td>Medium</td> <td>Variable</td> <td>Sapling</td> </tr> <tr> <td>Tag Alder</td> <td>Medium</td> <td>5 - 10 feet</td> <td>Tall Shrub</td> </tr> </tbody> </table>		Sub-Canopy Species	Density	Avg. Height	Size	Red Maple	Low	Variable	Sapling	Green Ash	Medium	Variable	Sapling	Black Ash	High	Variable	Sapling	Balsam Fir	Medium	Variable	Sapling	Tag Alder	Medium	5 - 10 feet	Tall Shrub	
Canopy Species	% Cover	Size Class	DBH	Age																																																	
Balsam Poplar	5	Pole/Sapling	6																																																		
Red Maple	50	Log	14	95																																																	
Quaking Aspen	35	Pole/Log/Sap	6	36																																																	
Balsam Fir	10	Pole/Sapling	5																																																		
Sub-Canopy Species	Density	Avg. Height	Size																																																		
Red Maple	Low	Variable	Sapling																																																		
Green Ash	Medium	Variable	Sapling																																																		
Black Ash	High	Variable	Sapling																																																		
Balsam Fir	Medium	Variable	Sapling																																																		
Tag Alder	Medium	5 - 10 feet	Tall Shrub																																																		
<b>21</b>	6113 - Lowland Maple	Sawtimber Well	10.4	107	111-140	N/A	-dense rm canopy-standing water-minimal subcanopy growth, good for walking as long as it's frozen																																														
<table border="1"> <thead> <tr> <th>Canopy Species</th> <th>% Cover</th> <th>Size Class</th> <th>DBH</th> <th>Age</th> </tr> </thead> <tbody> <tr> <td>Red Maple</td> <td>90</td> <td>Log</td> <td>15</td> <td>107</td> </tr> <tr> <td>Silver Maple</td> <td>10</td> <td>Log/XLog/Pole</td> <td>14</td> <td></td> </tr> </tbody> </table>		Canopy Species	% Cover	Size Class	DBH	Age	Red Maple	90	Log	15	107	Silver Maple	10	Log/XLog/Pole	14		<table border="1"> <thead> <tr> <th>Sub-Canopy Species</th> <th>Density</th> <th>Avg. Height</th> <th>Size</th> </tr> </thead> <tbody> <tr> <td>Black Ash</td> <td>Medium</td> <td>Variable</td> <td>Sapling</td> </tr> <tr> <td>Red Maple</td> <td>Low</td> <td>Variable</td> <td>Sapling</td> </tr> <tr> <td>Green Ash</td> <td>Low</td> <td>Variable</td> <td>Sapling</td> </tr> </tbody> </table>		Sub-Canopy Species	Density	Avg. Height	Size	Black Ash	Medium	Variable	Sapling	Red Maple	Low	Variable	Sapling	Green Ash	Low	Variable	Sapling																			
Canopy Species	% Cover	Size Class	DBH	Age																																																	
Red Maple	90	Log	15	107																																																	
Silver Maple	10	Log/XLog/Pole	14																																																		
Sub-Canopy Species	Density	Avg. Height	Size																																																		
Black Ash	Medium	Variable	Sapling																																																		
Red Maple	Low	Variable	Sapling																																																		
Green Ash	Low	Variable	Sapling																																																		
<b>22</b>	6123 - Lowland Fir	Poletimber Medium	6.7	68	51-80	N/A	Although similar to Stand 25 to the southwest, this stand was divided out due to the drainage splitting the stands. The balsam fir on average is larger in diameter in this stand than in Stand 25.																																														
<table border="1"> <thead> <tr> <th>Canopy Species</th> <th>% Cover</th> <th>Size Class</th> <th>DBH</th> <th>Age</th> </tr> </thead> <tbody> <tr> <td>Balsam Fir</td> <td>85</td> <td>Pole/Sapling</td> <td>7</td> <td>68</td> </tr> <tr> <td>Red Maple</td> <td>5</td> <td>Log/Pole</td> <td>13</td> <td></td> </tr> <tr> <td>Black Spruce</td> <td>5</td> <td>Pole/Sapling</td> <td>7</td> <td></td> </tr> <tr> <td>Quaking Aspen</td> <td>5</td> <td>Log/Pole</td> <td>10</td> <td></td> </tr> </tbody> </table>		Canopy Species	% Cover	Size Class	DBH	Age	Balsam Fir	85	Pole/Sapling	7	68	Red Maple	5	Log/Pole	13		Black Spruce	5	Pole/Sapling	7		Quaking Aspen	5	Log/Pole	10		<table border="1"> <thead> <tr> <th>Sub-Canopy Species</th> <th>Density</th> <th>Avg. Height</th> <th>Size</th> </tr> </thead> <tbody> <tr> <td>Red Maple</td> <td>Low</td> <td>Variable</td> <td>Sapling</td> </tr> <tr> <td>Balsam Fir</td> <td>Medium</td> <td>Variable</td> <td>Sapling</td> </tr> <tr> <td>Tag Alder</td> <td>Medium</td> <td>5 - 10 feet</td> <td>Tall Shrub</td> </tr> </tbody> </table>		Sub-Canopy Species	Density	Avg. Height	Size	Red Maple	Low	Variable	Sapling	Balsam Fir	Medium	Variable	Sapling	Tag Alder	Medium	5 - 10 feet	Tall Shrub									
Canopy Species	% Cover	Size Class	DBH	Age																																																	
Balsam Fir	85	Pole/Sapling	7	68																																																	
Red Maple	5	Log/Pole	13																																																		
Black Spruce	5	Pole/Sapling	7																																																		
Quaking Aspen	5	Log/Pole	10																																																		
Sub-Canopy Species	Density	Avg. Height	Size																																																		
Red Maple	Low	Variable	Sapling																																																		
Balsam Fir	Medium	Variable	Sapling																																																		
Tag Alder	Medium	5 - 10 feet	Tall Shrub																																																		
<b>23</b>	6113 - Lowland Maple	Sawtimber Medium	34.1	105	51-80	N/A	This stand is an ever-changing mosaic of lowland maple dominated areas that hold water seasonally to slightly higher ground that tend to have balsam fir and aspen. Some of the slightly higher ground has seen varying amounts of management and has varying compositions of aspen and balsam fir. This stand is the combination of many inclusion areas by necessity. Based on changing tree structure and forest succession areas in this stand are even aged and other areas are uneven aged. Portions of the canopy has died out, giving way to pole timber.																																														
<table border="1"> <thead> <tr> <th>Canopy Species</th> <th>% Cover</th> <th>Size Class</th> <th>DBH</th> <th>Age</th> </tr> </thead> <tbody> <tr> <td>Red Maple</td> <td>60</td> <td>Log/Pole</td> <td>13</td> <td>105</td> </tr> <tr> <td>Quaking Aspen</td> <td>20</td> <td>Log/Pole</td> <td>12</td> <td></td> </tr> <tr> <td>Paper Birch</td> <td>5</td> <td>Pole</td> <td>8</td> <td></td> </tr> <tr> <td>Balsam Fir</td> <td>15</td> <td>Pole/Log/Sap</td> <td>8</td> <td></td> </tr> </tbody> </table>		Canopy Species	% Cover	Size Class	DBH	Age	Red Maple	60	Log/Pole	13	105	Quaking Aspen	20	Log/Pole	12		Paper Birch	5	Pole	8		Balsam Fir	15	Pole/Log/Sap	8		<table border="1"> <thead> <tr> <th>Sub-Canopy Species</th> <th>Density</th> <th>Avg. Height</th> <th>Size</th> </tr> </thead> <tbody> <tr> <td>Red Maple</td> <td>Medium</td> <td>Variable</td> <td>Sapling</td> </tr> <tr> <td>Balsam Fir</td> <td>Medium</td> <td>Variable</td> <td>Sapling</td> </tr> <tr> <td>Green Ash</td> <td>Low</td> <td>Variable</td> <td>Sapling</td> </tr> <tr> <td>Black Ash</td> <td>Medium</td> <td>Variable</td> <td>Sapling</td> </tr> <tr> <td>Tag Alder</td> <td>Medium</td> <td>5 - 10 feet</td> <td>Tall Shrub</td> </tr> </tbody> </table>		Sub-Canopy Species	Density	Avg. Height	Size	Red Maple	Medium	Variable	Sapling	Balsam Fir	Medium	Variable	Sapling	Green Ash	Low	Variable	Sapling	Black Ash	Medium	Variable	Sapling	Tag Alder	Medium	5 - 10 feet	Tall Shrub	
Canopy Species	% Cover	Size Class	DBH	Age																																																	
Red Maple	60	Log/Pole	13	105																																																	
Quaking Aspen	20	Log/Pole	12																																																		
Paper Birch	5	Pole	8																																																		
Balsam Fir	15	Pole/Log/Sap	8																																																		
Sub-Canopy Species	Density	Avg. Height	Size																																																		
Red Maple	Medium	Variable	Sapling																																																		
Balsam Fir	Medium	Variable	Sapling																																																		
Green Ash	Low	Variable	Sapling																																																		
Black Ash	Medium	Variable	Sapling																																																		
Tag Alder	Medium	5 - 10 feet	Tall Shrub																																																		
<b>24</b>	4191 - Mixed Upland Deciduous with Conifer	Sawtimber Medium	2.7	105	51-80	N/A	This stand was divided out of the stand to the southwest due to its slightly higher ground, higher balsam fir content, and the possibility of it being harvested with timber to the west if private access should be granted.																																														
<table border="1"> <thead> <tr> <th>Canopy Species</th> <th>% Cover</th> <th>Size Class</th> <th>DBH</th> <th>Age</th> </tr> </thead> <tbody> <tr> <td>Paper Birch</td> <td>5</td> <td>Pole</td> <td>8</td> <td></td> </tr> <tr> <td>Balsam Fir</td> <td>40</td> <td>Pole/Log/Sap</td> <td>8</td> <td></td> </tr> <tr> <td>Quaking Aspen</td> <td>15</td> <td>Log/Pole</td> <td>12</td> <td></td> </tr> <tr> <td>Red Maple</td> <td>40</td> <td>Log/Pole</td> <td>13</td> <td>105</td> </tr> </tbody> </table>		Canopy Species	% Cover	Size Class	DBH	Age	Paper Birch	5	Pole	8		Balsam Fir	40	Pole/Log/Sap	8		Quaking Aspen	15	Log/Pole	12		Red Maple	40	Log/Pole	13	105	<table border="1"> <thead> <tr> <th>Sub-Canopy Species</th> <th>Density</th> <th>Avg. Height</th> <th>Size</th> </tr> </thead> <tbody> <tr> <td>Red Maple</td> <td>Low</td> <td>Variable</td> <td>Sapling</td> </tr> <tr> <td>Balsam Fir</td> <td>Medium</td> <td>Variable</td> <td>Sapling</td> </tr> <tr> <td>Green Ash</td> <td>Low</td> <td>Variable</td> <td>Sapling</td> </tr> <tr> <td>Black Ash</td> <td>Low</td> <td>Variable</td> <td>Sapling</td> </tr> </tbody> </table>		Sub-Canopy Species	Density	Avg. Height	Size	Red Maple	Low	Variable	Sapling	Balsam Fir	Medium	Variable	Sapling	Green Ash	Low	Variable	Sapling	Black Ash	Low	Variable	Sapling					
Canopy Species	% Cover	Size Class	DBH	Age																																																	
Paper Birch	5	Pole	8																																																		
Balsam Fir	40	Pole/Log/Sap	8																																																		
Quaking Aspen	15	Log/Pole	12																																																		
Red Maple	40	Log/Pole	13	105																																																	
Sub-Canopy Species	Density	Avg. Height	Size																																																		
Red Maple	Low	Variable	Sapling																																																		
Balsam Fir	Medium	Variable	Sapling																																																		
Green Ash	Low	Variable	Sapling																																																		
Black Ash	Low	Variable	Sapling																																																		



Stand	Level 4 Cover Type	Size Density	Acres	Stand Age	BA Range	Managed Site	General Comments
<b>25</b>	6123 - Lowland Fir	Poletimber Medium	4.9	59	51-80	N/A	Although similar to Stand 22 to the northeast, this stand was divided out due to the drainage splitting the stands. The balsam fir on average is smaller in diameter in this stand than in Stand 22.
<b>Canopy Species</b>		<b>% Cover</b>	<b>Size Class</b>	<b>DBH</b>	<b>Age</b>	<b>Sub-Canopy Species</b>	
Red Maple		5	Pole/Log	9		Dogwood (spp.)	
Balsam Fir		90	Pole/Sapling	5	59	Red Maple	
Quaking Aspen		5	Pole/Log	8		Density	
						Avg. Height	
						Size	
<b>26</b>	42330 - Upland Fir	Poletimber Well	3.4	66	81-110	N/A	This stand is fairly dense upland fir with some lowland areas.
<b>Canopy Species</b>		<b>% Cover</b>	<b>Size Class</b>	<b>DBH</b>	<b>Age</b>	<b>Sub-Canopy Species</b>	
Red Maple		2	Pole	8		Balsam Fir	
Balsam Fir		93	Pole/Sapling	7	66	Density	
Quaking Aspen		5	Log/Pole	10		Avg. Height	
						Size	
<b>27</b>	6113 - Lowland Maple	Sawtimber Medium	29.9	96	51-80	N/A	In the central region of this stand, the ash have died out of the canopy and have been replaced by a mix of sapling balsam poplar and ash. The understory is relatively open for a long line of sight when the subcanopy is leafless. There is subordinate balsam fir in the canopy and subcanopy in the southeast portion of the stand. The central region of this stand could potentially be mapped out of this stand as a separate sapling stand due to ash dying out of the canopy.
<b>Canopy Species</b>		<b>% Cover</b>	<b>Size Class</b>	<b>DBH</b>	<b>Age</b>	<b>Sub-Canopy Species</b>	
Balsam Fir		15	Pole/Sap/Log	7		Green Ash	
Quaking Aspen		10	Log	12		Balsam Poplar	
Red Maple		75	Log/Pole/XLog	14	96	Tag Alder	
						Black Ash	
						Red Maple	
						Density	
						Avg. Height	
						Size	
<b>28</b>	4191 - Mixed Upland Deciduous with Conifer	Poletimber Medium	7.5	87	51-80	N/A	This stand is upland with lowland areas. The stand has seen some forest succession and has a broken and inconsistent canopy.
<b>Canopy Species</b>		<b>% Cover</b>	<b>Size Class</b>	<b>DBH</b>	<b>Age</b>	<b>Sub-Canopy Species</b>	
Balsam Fir		20	Pole/Sapling	7		Red Maple	
Paper Birch		5	Pole/Sapling	6		Balsam Fir	
Black Spruce		20	Pole/Log	8		Black Spruce	
Quaking Aspen		25	Log/Pole	12	87	Tag Alder	
Red Maple		30	Log/Pole	11	87	Black Ash	
						Density	
						Avg. Height	
						Size	
<b>29</b>	6122 - Black Spruce	Poletimber Well	19.3	70	51-80	N/A	Some wet spots are present (especially along the SE edge), but most of this stand is harvestable. -fair amount of spruce could use more size -small sap/pole fir to NE
<b>Canopy Species</b>		<b>% Cover</b>	<b>Size Class</b>	<b>DBH</b>	<b>Age</b>	<b>Sub-Canopy Species</b>	
Balsam Fir		10	Pole/Sapling	7		Tag Alder	
Black Spruce		77	Pole/Log	8	70	Black Spruce	
Red Maple		5	Log/Pole	10		Gray Dogwood	
Quaking Aspen		5	Log/Pole	11		Michigan Holly	
Paper Birch		3	Pole/Sapling	5		Balsam Fir	
						Density	
						Avg. Height	
						Size	



Stand	Level 4 Cover Type	Size Density	Acres	Stand Age	BA Range	Managed Site	General Comments
-------	--------------------	--------------	-------	-----------	----------	--------------	------------------

**30** 42380 - Non Pine Upland Conifer, Mixed Deciduous Poletimber Well 2.7 65 51-80 N/A This stand is a transition zone from the upland area to the northeast to the floodplain forest to the west.

Canopy Species	% Cover	Size Class	DBH	Age
Red Maple	25	Log	15	103
White Spruce	10	Log/Pole	12	
Paper Birch	5	Pole/Log	8	
Quaking Aspen	5	Log/XLog	16	
Silver Maple	5	Log/XLog	15	
Balsam Fir	45	Pole/Sapling	7	65
Northern White Cedar	5	Log/Pole	10	

Sub-Canopy Species	Density	Avg. Height	Size
Black Ash	Low	Variable	Sapling
Balsam Fir	Low	Variable	Sapling

**31** 6119 - Mixed Lowland Deciduous Forest Sapling Well 7.9 37 1-50 N/A This stand has converted to red maple via ash and aspen canopy tree die off. This stand is too wet to harvest.

Canopy Species	% Cover	Size Class	DBH	Age
Black Spruce	5	Pole/Log	9	
Paper Birch	3	Pole/Log	8	
Red Maple	59	Sapling	4	37
White Spruce	10	Log	12	
Balsam Fir	3	Pole/Log	9	
Quaking Aspen	15	Log/Pole	12	105
Red Maple	5	Log	15	105

Sub-Canopy Species	Density	Avg. Height	Size
Green Ash	Low	Variable	Sapling
Balsam Fir	Medium	Variable	Sapling
Red Maple	Medium	Variable	Sapling
Black Ash	Medium	Variable	Sapling
Tag Alder	Medium	5 - 10 feet	Tall Shrub

**32** 4130 - Aspen Poletimber Well 54.8 26 1-50 N/A There is sugar maple in the subcanopy; mostly in northeast. There are some wet areas to the southwest that may prove difficult to harvest. This stand was harvested as part of Timber Sale Name: Setter's First Ride; Timber Sale No.: 54-043-93-01 that was completed on 8/11/97. Only spruce and fir with a merchantable stick were harvested. All other species were cut down to 2" in DBH.

Canopy Species	% Cover	Size Class	DBH	Age
Ironwood	1	Sapling	2	
Red Maple	5	Sapling	3	
White Ash	1	Pole	8	
Quaking Aspen	48	Pole/Sapling	5	26
Balsam Fir	5	Sapling/Pole	4	
Paper Birch	3	Sapling	2	
Bigtooth Aspen	37	Pole/Sapling	5	

Sub-Canopy Species	Density	Avg. Height	Size
Michigan Holly	Low	5 - 10 feet	Tall Shrub
Ironwood	Low	Variable	Sapling
White Ash	Medium	Variable	Sapling
Red Maple	Medium	Variable	Sapling
Dogwood (spp.)	Low	5 - 10 feet	Tall Shrub
Balsam Fir	Low	Variable	Sapling
Witch Hazel	Low	5 - 10 feet	Tall Shrub
Sugar Maple	Low	Variable	Sapling

**33** 4319 - Mixed Upland Forest Poletimber Medium 13.5 47 51-80 N/A The aspen has died out of the canopy, in a majority of the stand, giving way to balsam fir.

Canopy Species	% Cover	Size Class	DBH	Age
Red Maple	5	Log	15	
Red Maple	10	Sapling	4	
Quaking Aspen	30	Log	15	104
Balsam Fir	55	Pole/Sapling	5	47

Sub-Canopy Species	Density	Avg. Height	Size
Red Maple	Medium	Variable	Sapling
Balsam Fir	High	Variable	Sapling
Green Ash	Medium	Variable	Sapling



Stand	Level 4 Cover Type	Size Density	Acres	Stand Age	BA Range	Managed Site	General Comments																																															
<b>34</b>	6113 - Lowland Maple	Sawtimber Well	6.5	103	81-110	N/A	This is floodplain maple. The understory is relatively open for a long line of sight when the subcanopy is leafless. This stand has standing water seasonally.																																															
<table border="1"> <thead> <tr> <th>Canopy Species</th> <th>% Cover</th> <th>Size Class</th> <th>DBH</th> <th>Age</th> </tr> </thead> <tbody> <tr> <td>Red Maple</td> <td>80</td> <td>Log/XLog</td> <td>14</td> <td>103</td> </tr> <tr> <td>Silver Maple</td> <td>20</td> <td>Log/XLog</td> <td>16</td> <td></td> </tr> </tbody> </table>		Canopy Species	% Cover	Size Class	DBH	Age		Red Maple	80	Log/XLog	14	103	Silver Maple	20	Log/XLog	16		<table border="1"> <thead> <tr> <th>Sub-Canopy Species</th> <th>Density</th> <th>Avg. Height</th> <th>Size</th> </tr> </thead> <tbody> <tr> <td>Red Maple</td> <td>Low</td> <td>Variable</td> <td>Sapling</td> </tr> <tr> <td>Black Ash</td> <td>Low</td> <td>Variable</td> <td>Sapling</td> </tr> <tr> <td>Tag Alder</td> <td>Low</td> <td>5 - 10 feet</td> <td>Tall Shrub</td> </tr> </tbody> </table>				Sub-Canopy Species	Density	Avg. Height	Size	Red Maple	Low	Variable	Sapling	Black Ash	Low	Variable	Sapling	Tag Alder	Low	5 - 10 feet	Tall Shrub																	
Canopy Species	% Cover	Size Class	DBH	Age																																																		
Red Maple	80	Log/XLog	14	103																																																		
Silver Maple	20	Log/XLog	16																																																			
Sub-Canopy Species	Density	Avg. Height	Size																																																			
Red Maple	Low	Variable	Sapling																																																			
Black Ash	Low	Variable	Sapling																																																			
Tag Alder	Low	5 - 10 feet	Tall Shrub																																																			
<b>35</b>	6113 - Lowland Maple	Sawtimber Well	14.4	108	111-140	N/A	There are some very large red and Silverdale in this stand. This is floodplain maple. The understory is relatively open for a long line of sight when the subcanopy is leafless. This stand has standing water seasonally.																																															
<table border="1"> <thead> <tr> <th>Canopy Species</th> <th>% Cover</th> <th>Size Class</th> <th>DBH</th> <th>Age</th> </tr> </thead> <tbody> <tr> <td>Red Maple</td> <td>85</td> <td>Log/Pole/XLog</td> <td>16</td> <td>108</td> </tr> <tr> <td>Silver Maple</td> <td>15</td> <td>Log/Pole/XLog</td> <td>16</td> <td></td> </tr> </tbody> </table>		Canopy Species	% Cover	Size Class	DBH	Age		Red Maple	85	Log/Pole/XLog	16	108	Silver Maple	15	Log/Pole/XLog	16		<table border="1"> <thead> <tr> <th>Sub-Canopy Species</th> <th>Density</th> <th>Avg. Height</th> <th>Size</th> </tr> </thead> <tbody> <tr> <td>Green Ash</td> <td>Medium</td> <td>Variable</td> <td>Sapling</td> </tr> <tr> <td>Black Ash</td> <td>Medium</td> <td>Variable</td> <td>Sapling</td> </tr> </tbody> </table>				Sub-Canopy Species	Density	Avg. Height	Size	Green Ash	Medium	Variable	Sapling	Black Ash	Medium	Variable	Sapling																					
Canopy Species	% Cover	Size Class	DBH	Age																																																		
Red Maple	85	Log/Pole/XLog	16	108																																																		
Silver Maple	15	Log/Pole/XLog	16																																																			
Sub-Canopy Species	Density	Avg. Height	Size																																																			
Green Ash	Medium	Variable	Sapling																																																			
Black Ash	Medium	Variable	Sapling																																																			
<b>36</b>	6112 - Lowland Aspen	Sapling Well	21.5	9	Immature	N/A	<p>The regeneration of this stand was determined to be successful based upon the regeneration agreed upon through the 2016 Compartment Review Process and through Pre-Review discussions during the 2026 Compartment Review Process.</p> <p>There is upland to the north and lowland to the south. There is slightly more lowland area than upland area.</p> <p>This stand was harvested in February of 2015 via full tree skidding and chipping. All trees were harvested with the exception of oak and white pine where present. Sale Name: Half Dead Mix; Timber Sale No.:54-024-12.</p>																																															
<table border="1"> <thead> <tr> <th>Canopy Species</th> <th>% Cover</th> <th>Size Class</th> <th>DBH</th> <th>Age</th> </tr> </thead> <tbody> <tr> <td>Balsam Fir</td> <td>1</td> <td>Sapling</td> <td>1</td> <td></td> </tr> <tr> <td>Quaking Aspen</td> <td>89</td> <td>Sapling</td> <td>1</td> <td>9</td> </tr> <tr> <td>Balsam Poplar</td> <td>5</td> <td>Sapling</td> <td>1</td> <td></td> </tr> <tr> <td>Black Ash</td> <td>5</td> <td>Sapling</td> <td>1</td> <td></td> </tr> </tbody> </table>		Canopy Species	% Cover	Size Class	DBH	Age		Balsam Fir	1	Sapling	1		Quaking Aspen	89	Sapling	1	9	Balsam Poplar	5	Sapling	1		Black Ash	5	Sapling	1																												
Canopy Species	% Cover	Size Class	DBH	Age																																																		
Balsam Fir	1	Sapling	1																																																			
Quaking Aspen	89	Sapling	1	9																																																		
Balsam Poplar	5	Sapling	1																																																			
Black Ash	5	Sapling	1																																																			
<b>37</b>	500 - Water	Nonstocked	25.5			No	North Branch Thunder Bay River																																															
<b>38</b>	6113 - Lowland Maple	Sawtimber Well	60.8	108	51-80	N/A	<p>An edge call was made from the north side of this stand in April of 2024. The northern edge of this stand is an inclusion containing mainly a mix balsam fir and red maple along with some other species. This is floodplain forest. Floodplain forests slow seasonal flood water flow. There was standing water throughout in April of 2024. This stand is too wet to harvest.</p>																																															
<table border="1"> <thead> <tr> <th>Canopy Species</th> <th>% Cover</th> <th>Size Class</th> <th>DBH</th> <th>Age</th> </tr> </thead> <tbody> <tr> <td>Silver Maple</td> <td>10</td> <td>Log/XLog/Pole</td> <td>14</td> <td></td> </tr> <tr> <td>Red Maple</td> <td>90</td> <td>Log/Pole/XLog</td> <td>14</td> <td>108</td> </tr> </tbody> </table>		Canopy Species	% Cover	Size Class	DBH	Age		Silver Maple	10	Log/XLog/Pole	14		Red Maple	90	Log/Pole/XLog	14	108	<table border="1"> <thead> <tr> <th>Sub-Canopy Species</th> <th>Density</th> <th>Avg. Height</th> <th>Size</th> </tr> </thead> <tbody> <tr> <td>Balsam Fir</td> <td>Low</td> <td>Variable</td> <td>Sapling</td> </tr> <tr> <td>Green Ash</td> <td>Low</td> <td>Variable</td> <td>Sapling</td> </tr> <tr> <td>Black Ash</td> <td>Medium</td> <td>Variable</td> <td>Sapling</td> </tr> <tr> <td>Red Maple</td> <td>Low</td> <td>Variable</td> <td>Sapling</td> </tr> <tr> <td>Tag Alder</td> <td>Medium</td> <td>5 - 10 feet</td> <td>Tall Shrub</td> </tr> </tbody> </table>				Sub-Canopy Species	Density	Avg. Height	Size	Balsam Fir	Low	Variable	Sapling	Green Ash	Low	Variable	Sapling	Black Ash	Medium	Variable	Sapling	Red Maple	Low	Variable	Sapling	Tag Alder	Medium	5 - 10 feet	Tall Shrub									
Canopy Species	% Cover	Size Class	DBH	Age																																																		
Silver Maple	10	Log/XLog/Pole	14																																																			
Red Maple	90	Log/Pole/XLog	14	108																																																		
Sub-Canopy Species	Density	Avg. Height	Size																																																			
Balsam Fir	Low	Variable	Sapling																																																			
Green Ash	Low	Variable	Sapling																																																			
Black Ash	Medium	Variable	Sapling																																																			
Red Maple	Low	Variable	Sapling																																																			
Tag Alder	Medium	5 - 10 feet	Tall Shrub																																																			
<b>39</b>	6113 - Lowland Maple	Sawtimber Well	68.6	110	111-140	N/A	<p>This is floodplain forest. Floodplain forests slow seasonal flood water flow. There was standing water throughout in April of 2024. This floodplain forest may or may not regenerate if harvested. Much land like this comes back to lowland shrub. Some of the southern region of this stand may be harvestable. Much of this stand is likely too wet to harvest but this is hard to gauge with most of the stand under water.</p>																																															
<table border="1"> <thead> <tr> <th>Canopy Species</th> <th>% Cover</th> <th>Size Class</th> <th>DBH</th> <th>Age</th> </tr> </thead> <tbody> <tr> <td>Silver Maple</td> <td>30</td> <td>Log/XLog/Pole</td> <td>14</td> <td></td> </tr> <tr> <td>Red Maple</td> <td>65</td> <td>Log/XLog/Pole</td> <td>14</td> <td>110</td> </tr> <tr> <td>Balsam Fir</td> <td>5</td> <td>Pole/Sapling</td> <td>6</td> <td></td> </tr> </tbody> </table>		Canopy Species	% Cover	Size Class	DBH	Age		Silver Maple	30	Log/XLog/Pole	14		Red Maple	65	Log/XLog/Pole	14	110	Balsam Fir	5	Pole/Sapling	6		<table border="1"> <thead> <tr> <th>Sub-Canopy Species</th> <th>Density</th> <th>Avg. Height</th> <th>Size</th> </tr> </thead> <tbody> <tr> <td>Michigan Holly</td> <td>Medium</td> <td>5 - 10 feet</td> <td>Tall Shrub</td> </tr> <tr> <td>Red Maple</td> <td>Low</td> <td>Variable</td> <td>Sapling</td> </tr> <tr> <td>Balsam Fir</td> <td>Low</td> <td>Variable</td> <td>Sapling</td> </tr> <tr> <td>Black Ash</td> <td>Medium</td> <td>Variable</td> <td>Sapling</td> </tr> <tr> <td>Tag Alder</td> <td>Low</td> <td>5 - 10 feet</td> <td>Tall Shrub</td> </tr> <tr> <td>Green Ash</td> <td>Medium</td> <td>Variable</td> <td>Sapling</td> </tr> </tbody> </table>				Sub-Canopy Species	Density	Avg. Height	Size	Michigan Holly	Medium	5 - 10 feet	Tall Shrub	Red Maple	Low	Variable	Sapling	Balsam Fir	Low	Variable	Sapling	Black Ash	Medium	Variable	Sapling	Tag Alder	Low	5 - 10 feet	Tall Shrub	Green Ash	Medium	Variable	Sapling
Canopy Species	% Cover	Size Class	DBH	Age																																																		
Silver Maple	30	Log/XLog/Pole	14																																																			
Red Maple	65	Log/XLog/Pole	14	110																																																		
Balsam Fir	5	Pole/Sapling	6																																																			
Sub-Canopy Species	Density	Avg. Height	Size																																																			
Michigan Holly	Medium	5 - 10 feet	Tall Shrub																																																			
Red Maple	Low	Variable	Sapling																																																			
Balsam Fir	Low	Variable	Sapling																																																			
Black Ash	Medium	Variable	Sapling																																																			
Tag Alder	Low	5 - 10 feet	Tall Shrub																																																			
Green Ash	Medium	Variable	Sapling																																																			





Stand	Level 4 Cover Type	Size Density	Acres	Stand Age	BA Range	Managed Site	General Comments
-------	--------------------	--------------	-------	-----------	----------	--------------	------------------

**40**    6117 - Lowland Deciduous, Mixed Coniferous    Sawtimber Medium    8.1    74    51-80    N/A    Red maple and aspen of various age and size classes are present. This stand is a relatively even mix of upland and lowland acres.

Canopy Species	% Cover	Size Class	DBH	Age	Sub-Canopy Species	Density	Avg. Height	Size
Red Maple	50	Log/Pole	11	74	Black Spruce	Low	Variable	Sapling
Quaking Aspen	18	Pole/Log	8		Tag Alder	Low	5 - 10 feet	Tall Shrub
Balsam Fir	25	Pole/Sapling	6		Red Maple	Low	Variable	Sapling
Black Spruce	2	Pole/Log	8		Balsam Fir	Medium	Variable	Sapling
Paper Birch	5	Pole/Log	8		Black Ash	Low	Variable	Sapling
					Michigan Holly	Low	5 - 10 feet	Tall Shrub
					Green Ash	Low	Variable	Sapling

**41**    6112 - Lowland Aspen    Poletimber Well    4.7    38    1-50    N/A    This stand is a mix of lowland and some slightly upland areas.

Canopy Species	% Cover	Size Class	DBH	Age	Sub-Canopy Species	Density	Avg. Height	Size
Quaking Aspen	67	Pole/Sapling	6	38	Black Spruce	Low	Variable	Sapling
Balsam Fir	30	Pole/Sapling	5		Tag Alder	Medium	5 - 10 feet	Tall Shrub
Black Spruce	1	Pole/Sapling	5		Black Ash	Medium	Variable	Sapling
Red Maple	2	Pole/Sapling	6		Balsam Fir	High	Variable	Sapling

**42**    6123 - Lowland Fir    Poletimber Well    1.5    50    51-80    N/A    The southwest leg of the stand is cedar.

Canopy Species	% Cover	Size Class	DBH	Age	Sub-Canopy Species	Density	Avg. Height	Size
Northern White Cedar	10	Log	12	117	Michigan Holly	Low	5 - 10 feet	Tall Shrub
Red Maple	3	Log/Pole	10		Tag Alder	Low	5 - 10 feet	Tall Shrub
White Spruce	7	Pole/Log	8		Balsam Fir	Medium	>20 feet	Sapling
Paper Birch	5	Pole/Sapling	7		Black Ash	Low	Variable	Sapling
Black Spruce	5	Pole/Sapling	6					
Balsam Fir	67	Pole/Sapling	5	50				
Quaking Aspen	3	Log/Pole	11					

**43**    4319 - Mixed Upland Forest    Poletimber Medium    5.3    66    81-110    N/A    This stand is ready for harvest.

Canopy Species	% Cover	Size Class	DBH	Age	Sub-Canopy Species	Density	Avg. Height	Size
Red Maple	35	Log/Pole	13		Red Maple	Low	Variable	Sapling
Quaking Aspen	15	Log/Pole	10		Green Ash	Low	Variable	Sapling
Balsam Fir	40	Pole/Log	8	66	Black Ash	Low	Variable	Sapling
Paper Birch	5	Pole/Log	8		Balsam Fir	Medium	Variable	Sapling
Black Spruce	5	Pole	7					



Stand	Level 4 Cover Type	Size Density	Acres	Stand Age	BA Range	Managed Site	General Comments																																																																	
44	6123 - Lowland Fir	Poletimber Medium	13.3	64	51-80	N/A	The majority of this stand has a mucky saturated unstable forest floor. This stand is too wet to harvest.																																																																	
<table border="1"> <thead> <tr> <th>Canopy Species</th> <th>% Cover</th> <th>Size Class</th> <th>DBH</th> <th>Age</th> </tr> </thead> <tbody> <tr><td>Red Maple</td><td>10</td><td>Pole/Log</td><td>9</td><td></td></tr> <tr><td>Paper Birch</td><td>5</td><td>Pole/Log</td><td>8</td><td></td></tr> <tr><td>Black Spruce</td><td>7</td><td>Pole/Log</td><td>8</td><td></td></tr> <tr><td>Northern White Cedar</td><td>1</td><td>Log</td><td>15</td><td></td></tr> <tr><td>Quaking Aspen</td><td>10</td><td>Pole/Log</td><td>8</td><td></td></tr> <tr><td>Balsam Fir</td><td>60</td><td>Pole/Sapling</td><td>6</td><td>64</td></tr> <tr><td>White Spruce</td><td>2</td><td>Log/Pole</td><td>10</td><td></td></tr> <tr><td>Balsam Poplar</td><td>5</td><td>Log/Pole</td><td>10</td><td></td></tr> </tbody> </table>		Canopy Species	% Cover	Size Class	DBH	Age	Red Maple	10	Pole/Log	9		Paper Birch	5	Pole/Log	8		Black Spruce	7	Pole/Log	8		Northern White Cedar	1	Log	15		Quaking Aspen	10	Pole/Log	8		Balsam Fir	60	Pole/Sapling	6	64	White Spruce	2	Log/Pole	10		Balsam Poplar	5	Log/Pole	10		<table border="1"> <thead> <tr> <th>Sub-Canopy Species</th> <th>Density</th> <th>Avg. Height</th> <th>Size</th> </tr> </thead> <tbody> <tr><td>Balsam Fir</td><td>Medium</td><td>Variable</td><td>Sapling</td></tr> <tr><td>Red Maple</td><td>Low</td><td>Variable</td><td>Sapling</td></tr> <tr><td>Green Ash</td><td>Low</td><td>Variable</td><td>Sapling</td></tr> <tr><td>Tag Alder</td><td>Medium</td><td>5 - 10 feet</td><td>Tall Shrub</td></tr> <tr><td>Black Ash</td><td>Medium</td><td>Variable</td><td>Sapling</td></tr> </tbody> </table>		Sub-Canopy Species	Density	Avg. Height	Size	Balsam Fir	Medium	Variable	Sapling	Red Maple	Low	Variable	Sapling	Green Ash	Low	Variable	Sapling	Tag Alder	Medium	5 - 10 feet	Tall Shrub	Black Ash	Medium	Variable	Sapling
Canopy Species	% Cover	Size Class	DBH	Age																																																																				
Red Maple	10	Pole/Log	9																																																																					
Paper Birch	5	Pole/Log	8																																																																					
Black Spruce	7	Pole/Log	8																																																																					
Northern White Cedar	1	Log	15																																																																					
Quaking Aspen	10	Pole/Log	8																																																																					
Balsam Fir	60	Pole/Sapling	6	64																																																																				
White Spruce	2	Log/Pole	10																																																																					
Balsam Poplar	5	Log/Pole	10																																																																					
Sub-Canopy Species	Density	Avg. Height	Size																																																																					
Balsam Fir	Medium	Variable	Sapling																																																																					
Red Maple	Low	Variable	Sapling																																																																					
Green Ash	Low	Variable	Sapling																																																																					
Tag Alder	Medium	5 - 10 feet	Tall Shrub																																																																					
Black Ash	Medium	Variable	Sapling																																																																					
45	6130 - Fir, Aspen, Maple	Sawtimber Well	52.7	74	81-110	N/A	The red maple takes up more of the canopy but there is way more balsam fir stems present than red maple stems present in this stand. This stand is a mix of upland and lowland veins. Some smaller Timber is in the eastern most portion of the stand. The timber at the far east end of the stand is somewhat smaller in diameter than the rest of the stand.																																																																	
<table border="1"> <thead> <tr> <th>Canopy Species</th> <th>% Cover</th> <th>Size Class</th> <th>DBH</th> <th>Age</th> </tr> </thead> <tbody> <tr><td>Quaking Aspen</td><td>7</td><td>Log/Pole</td><td>12</td><td></td></tr> <tr><td>Balsam Fir</td><td>37</td><td>Pole/Sapling</td><td>7</td><td></td></tr> <tr><td>Black Spruce</td><td>3</td><td>Pole</td><td>6</td><td></td></tr> <tr><td>White Pine</td><td>1</td><td>Log</td><td>14</td><td></td></tr> <tr><td>Paper Birch</td><td>1</td><td>Pole/Log</td><td>9</td><td></td></tr> <tr><td>Red Maple</td><td>49</td><td>Log/Pole</td><td>11</td><td>74</td></tr> <tr><td>White Spruce</td><td>2</td><td>Log</td><td>14</td><td></td></tr> </tbody> </table>		Canopy Species	% Cover	Size Class	DBH	Age	Quaking Aspen	7	Log/Pole	12		Balsam Fir	37	Pole/Sapling	7		Black Spruce	3	Pole	6		White Pine	1	Log	14		Paper Birch	1	Pole/Log	9		Red Maple	49	Log/Pole	11	74	White Spruce	2	Log	14		<table border="1"> <thead> <tr> <th>Sub-Canopy Species</th> <th>Density</th> <th>Avg. Height</th> <th>Size</th> </tr> </thead> <tbody> <tr><td>Tag Alder</td><td>Low</td><td>5 - 10 feet</td><td>Tall Shrub</td></tr> <tr><td>Balsam Fir</td><td>Low</td><td>Variable</td><td>Sapling</td></tr> <tr><td>Red Maple</td><td>Low</td><td>Variable</td><td>Sapling</td></tr> <tr><td>Green Ash</td><td>Low</td><td>Variable</td><td>Sapling</td></tr> <tr><td>Black Ash</td><td>Low</td><td>Variable</td><td>Sapling</td></tr> </tbody> </table>		Sub-Canopy Species	Density	Avg. Height	Size	Tag Alder	Low	5 - 10 feet	Tall Shrub	Balsam Fir	Low	Variable	Sapling	Red Maple	Low	Variable	Sapling	Green Ash	Low	Variable	Sapling	Black Ash	Low	Variable	Sapling					
Canopy Species	% Cover	Size Class	DBH	Age																																																																				
Quaking Aspen	7	Log/Pole	12																																																																					
Balsam Fir	37	Pole/Sapling	7																																																																					
Black Spruce	3	Pole	6																																																																					
White Pine	1	Log	14																																																																					
Paper Birch	1	Pole/Log	9																																																																					
Red Maple	49	Log/Pole	11	74																																																																				
White Spruce	2	Log	14																																																																					
Sub-Canopy Species	Density	Avg. Height	Size																																																																					
Tag Alder	Low	5 - 10 feet	Tall Shrub																																																																					
Balsam Fir	Low	Variable	Sapling																																																																					
Red Maple	Low	Variable	Sapling																																																																					
Green Ash	Low	Variable	Sapling																																																																					
Black Ash	Low	Variable	Sapling																																																																					
46	6113 - Lowland Maple	Poletimber Well	13.4	65	111-140	N/A	This is high density red maple poles/log trees with larger log sized remnant red maple/silver maple mixed in. This is a lowland flat with maple growing on hummock mounds. There are maple stump sprout clumps of log and pole sizes. There was standing water throughout in April of 2024. The average diameter (pole/small log) of the red maple varies based on location in the stand.																																																																	
<table border="1"> <thead> <tr> <th>Canopy Species</th> <th>% Cover</th> <th>Size Class</th> <th>DBH</th> <th>Age</th> </tr> </thead> <tbody> <tr><td>Red Maple</td><td>100</td><td>Pole/Log</td><td>9</td><td>65</td></tr> </tbody> </table>		Canopy Species	% Cover	Size Class	DBH	Age	Red Maple	100	Pole/Log	9	65	<table border="1"> <thead> <tr> <th>Sub-Canopy Species</th> <th>Density</th> <th>Avg. Height</th> <th>Size</th> </tr> </thead> <tbody> <tr><td>Black Ash</td><td>Low</td><td>Variable</td><td>Sapling</td></tr> <tr><td>Tag Alder</td><td>Low</td><td>5 - 10 feet</td><td>Tall Shrub</td></tr> <tr><td>Red Maple</td><td>Low</td><td>Variable</td><td>Sapling</td></tr> <tr><td>Green Ash</td><td>Low</td><td>Variable</td><td>Sapling</td></tr> <tr><td>Balsam Fir</td><td>Low</td><td>Variable</td><td>Sapling</td></tr> </tbody> </table>		Sub-Canopy Species	Density	Avg. Height	Size	Black Ash	Low	Variable	Sapling	Tag Alder	Low	5 - 10 feet	Tall Shrub	Red Maple	Low	Variable	Sapling	Green Ash	Low	Variable	Sapling	Balsam Fir	Low	Variable	Sapling																																			
Canopy Species	% Cover	Size Class	DBH	Age																																																																				
Red Maple	100	Pole/Log	9	65																																																																				
Sub-Canopy Species	Density	Avg. Height	Size																																																																					
Black Ash	Low	Variable	Sapling																																																																					
Tag Alder	Low	5 - 10 feet	Tall Shrub																																																																					
Red Maple	Low	Variable	Sapling																																																																					
Green Ash	Low	Variable	Sapling																																																																					
Balsam Fir	Low	Variable	Sapling																																																																					
47	6130 - Fir, Aspen, Maple	Sapling Poor	21.4	6	Immature	N/A	This stand is poorly stocked but slowly filling in with regeneration year to year. The sapling canopy coverage is somewhere around 30 percent. There is a half-acre pocket of red pine in the NE corner of the stand. Lowland shrub veins can be seen in the CIR leaf off imagery.  The regeneration of this stand was determined to be successful based upon the regeneration agreed upon through the 2016 Compartment Review Process and through Pre-Review discussions during the 2026 Compartment Review Process.  -harvest complete 2/28/18																																																																	
<table border="1"> <thead> <tr> <th>Canopy Species</th> <th>% Cover</th> <th>Size Class</th> <th>DBH</th> <th>Age</th> </tr> </thead> <tbody> <tr><td>Black Spruce</td><td>12</td><td>Sapling</td><td>1</td><td></td></tr> <tr><td>Balsam Fir</td><td>12</td><td>Sapling</td><td>1</td><td></td></tr> <tr><td>Red Maple</td><td>25</td><td>Sapling</td><td>1</td><td></td></tr> <tr><td>Jack Pine</td><td>1</td><td>Sapling</td><td>1</td><td></td></tr> <tr><td>Red Pine</td><td>5</td><td>Log</td><td>13</td><td></td></tr> <tr><td>White Spruce</td><td>15</td><td>Sapling</td><td>1</td><td></td></tr> <tr><td>Quaking Aspen</td><td>30</td><td>Sapling</td><td>1</td><td>6</td></tr> </tbody> </table>		Canopy Species	% Cover	Size Class	DBH	Age	Black Spruce	12	Sapling	1		Balsam Fir	12	Sapling	1		Red Maple	25	Sapling	1		Jack Pine	1	Sapling	1		Red Pine	5	Log	13		White Spruce	15	Sapling	1		Quaking Aspen	30	Sapling	1	6																															
Canopy Species	% Cover	Size Class	DBH	Age																																																																				
Black Spruce	12	Sapling	1																																																																					
Balsam Fir	12	Sapling	1																																																																					
Red Maple	25	Sapling	1																																																																					
Jack Pine	1	Sapling	1																																																																					
Red Pine	5	Log	13																																																																					
White Spruce	15	Sapling	1																																																																					
Quaking Aspen	30	Sapling	1	6																																																																				



Stand	Level 4 Cover Type	Size Density	Acres	Stand Age	BA Range	Managed Site	General Comments																																																																							
<b>48</b>	4130 - Aspen	Sapling Medium	5.2	6	Immature	N/A	There are some open pockets present, but overall, the stand is filling in nicely. Some lowland shrub pockets are present.																																																																							
<table border="1"> <thead> <tr> <th>Canopy Species</th> <th>% Cover</th> <th>Size Class</th> <th>DBH</th> <th>Age</th> </tr> </thead> <tbody> <tr> <td>Quaking Aspen</td> <td>80</td> <td>Sapling</td> <td>1</td> <td>6</td> </tr> <tr> <td>Red Maple</td> <td>10</td> <td>Sapling</td> <td>1</td> <td></td> </tr> <tr> <td>Balsam Fir</td> <td>5</td> <td>Sapling</td> <td>2</td> <td></td> </tr> <tr> <td>White Spruce</td> <td>5</td> <td>Sapling</td> <td>1</td> <td></td> </tr> </tbody> </table>		Canopy Species	% Cover	Size Class	DBH	Age	Quaking Aspen	80	Sapling	1	6	Red Maple	10	Sapling	1		Balsam Fir	5	Sapling	2		White Spruce	5	Sapling	1		<table border="1"> <thead> <tr> <th>Sub-Canopy Species</th> <th>Density</th> <th>Avg. Height</th> <th>Size</th> </tr> </thead> <tbody> <tr> <td>Tag Alder</td> <td>Low</td> <td>5 - 10 feet</td> <td>Tall Shrub</td> </tr> </tbody> </table>		Sub-Canopy Species	Density	Avg. Height	Size	Tag Alder	Low	5 - 10 feet	Tall Shrub	<p>The regeneration of this stand was determined to be successful based upon the regeneration agreed upon through the 2016 Compartment Review Process and through Pre-Review discussions during the 2026 Compartment Review Process.</p> <p>-harvest complete 2/28/18, WILDLIFE HABITAT RESTORTATION (54-066-11-01)</p>																																									
Canopy Species	% Cover	Size Class	DBH	Age																																																																										
Quaking Aspen	80	Sapling	1	6																																																																										
Red Maple	10	Sapling	1																																																																											
Balsam Fir	5	Sapling	2																																																																											
White Spruce	5	Sapling	1																																																																											
Sub-Canopy Species	Density	Avg. Height	Size																																																																											
Tag Alder	Low	5 - 10 feet	Tall Shrub																																																																											
<b>49</b>	6112 - Lowland Aspen	Sapling Medium	16.8	6	Immature	N/A	Stand 13 to the west was divided out from this stand post 2026 inventory regeneration check.																																																																							
<table border="1"> <thead> <tr> <th>Canopy Species</th> <th>% Cover</th> <th>Size Class</th> <th>DBH</th> <th>Age</th> </tr> </thead> <tbody> <tr> <td>White Spruce</td> <td>2</td> <td>Sapling</td> <td>1</td> <td></td> </tr> <tr> <td>Balsam Fir</td> <td>18</td> <td>Sapling</td> <td>2</td> <td></td> </tr> <tr> <td>Red Maple</td> <td>20</td> <td>Sapling</td> <td>1</td> <td></td> </tr> <tr> <td>Quaking Aspen</td> <td>60</td> <td>Sapling</td> <td>1</td> <td>6</td> </tr> </tbody> </table>		Canopy Species	% Cover	Size Class	DBH	Age	White Spruce	2	Sapling	1		Balsam Fir	18	Sapling	2		Red Maple	20	Sapling	1		Quaking Aspen	60	Sapling	1	6	<p>The regeneration of this stand was determined to be successful based upon the regeneration agreed upon through the 2016 Compartment Review Process and through Pre-Review discussions during the 2026 Compartment Review Process.</p> <p>-harvest complete 2/28/18, WILDLIFE HABITAT RESTORTATION (54-066-11-01)</p>																																																			
Canopy Species	% Cover	Size Class	DBH	Age																																																																										
White Spruce	2	Sapling	1																																																																											
Balsam Fir	18	Sapling	2																																																																											
Red Maple	20	Sapling	1																																																																											
Quaking Aspen	60	Sapling	1	6																																																																										
<b>50</b>	4119 - Mixed Northern Hardwoods	Sawtimber Well	28.1	97	81-110	N/A	The current stand data was created via summer 2023 cruise data.																																																																							
<table border="1"> <thead> <tr> <th>Canopy Species</th> <th>% Cover</th> <th>Size Class</th> <th>DBH</th> <th>Age</th> </tr> </thead> <tbody> <tr> <td>Bigtooth Aspen</td> <td>2</td> <td>XLog/Log</td> <td>21</td> <td></td> </tr> <tr> <td>Red Maple</td> <td>70</td> <td>Log/XLog/Pole</td> <td>13</td> <td>97</td> </tr> <tr> <td>Balsam Fir</td> <td>11</td> <td>Pole/Log</td> <td>8</td> <td></td> </tr> <tr> <td>Paper Birch</td> <td>2</td> <td>Log/Pole</td> <td>11</td> <td></td> </tr> <tr> <td>Quaking Aspen</td> <td>13</td> <td>XLog/Log</td> <td>20</td> <td>97</td> </tr> <tr> <td>White Spruce</td> <td>1</td> <td>Pole</td> <td>7</td> <td></td> </tr> <tr> <td>Northern White Cedar</td> <td>1</td> <td>Log/Pole</td> <td>10</td> <td></td> </tr> </tbody> </table>		Canopy Species	% Cover	Size Class	DBH	Age	Bigtooth Aspen	2	XLog/Log	21		Red Maple	70	Log/XLog/Pole	13	97	Balsam Fir	11	Pole/Log	8		Paper Birch	2	Log/Pole	11		Quaking Aspen	13	XLog/Log	20	97	White Spruce	1	Pole	7		Northern White Cedar	1	Log/Pole	10		<table border="1"> <thead> <tr> <th>Sub-Canopy Species</th> <th>Density</th> <th>Avg. Height</th> <th>Size</th> </tr> </thead> <tbody> <tr> <td>Black Ash</td> <td>Medium</td> <td>Variable</td> <td>Sapling</td> </tr> <tr> <td>Hazelnut (Beaked)</td> <td>Medium</td> <td>5 - 10 feet</td> <td>Tall Shrub</td> </tr> <tr> <td>Tag Alder</td> <td>Low</td> <td>5 - 10 feet</td> <td>Tall Shrub</td> </tr> <tr> <td>Balsam Fir</td> <td>Medium</td> <td>Variable</td> <td>Sapling</td> </tr> <tr> <td>Green Ash</td> <td>Medium</td> <td>Variable</td> <td>Sapling</td> </tr> <tr> <td>Beech</td> <td>Low</td> <td>Variable</td> <td>Sapling</td> </tr> <tr> <td>Red Maple</td> <td>Low</td> <td>Variable</td> <td>Sapling</td> </tr> </tbody> </table>		Sub-Canopy Species	Density	Avg. Height	Size	Black Ash	Medium	Variable	Sapling	Hazelnut (Beaked)	Medium	5 - 10 feet	Tall Shrub	Tag Alder	Low	5 - 10 feet	Tall Shrub	Balsam Fir	Medium	Variable	Sapling	Green Ash	Medium	Variable	Sapling	Beech	Low	Variable	Sapling	Red Maple	Low	Variable	Sapling			
Canopy Species	% Cover	Size Class	DBH	Age																																																																										
Bigtooth Aspen	2	XLog/Log	21																																																																											
Red Maple	70	Log/XLog/Pole	13	97																																																																										
Balsam Fir	11	Pole/Log	8																																																																											
Paper Birch	2	Log/Pole	11																																																																											
Quaking Aspen	13	XLog/Log	20	97																																																																										
White Spruce	1	Pole	7																																																																											
Northern White Cedar	1	Log/Pole	10																																																																											
Sub-Canopy Species	Density	Avg. Height	Size																																																																											
Black Ash	Medium	Variable	Sapling																																																																											
Hazelnut (Beaked)	Medium	5 - 10 feet	Tall Shrub																																																																											
Tag Alder	Low	5 - 10 feet	Tall Shrub																																																																											
Balsam Fir	Medium	Variable	Sapling																																																																											
Green Ash	Medium	Variable	Sapling																																																																											
Beech	Low	Variable	Sapling																																																																											
Red Maple	Low	Variable	Sapling																																																																											
<b>51</b>	6113 - Lowland Maple	Sawtimber Medium	7.1	102	81-110	N/A																																																																								
<table border="1"> <thead> <tr> <th>Canopy Species</th> <th>% Cover</th> <th>Size Class</th> <th>DBH</th> <th>Age</th> </tr> </thead> <tbody> <tr> <td>Quaking Aspen</td> <td>2</td> <td>Log</td> <td>15</td> <td></td> </tr> <tr> <td>Silver Maple</td> <td>18</td> <td>XLog/Log/Pole</td> <td>18</td> <td></td> </tr> <tr> <td>Red Maple</td> <td>75</td> <td>Log/Pole/XLog</td> <td>17</td> <td>102</td> </tr> <tr> <td>Balsam Fir</td> <td>5</td> <td>Pole/Log</td> <td>8</td> <td></td> </tr> </tbody> </table>		Canopy Species	% Cover	Size Class	DBH	Age	Quaking Aspen	2	Log	15		Silver Maple	18	XLog/Log/Pole	18		Red Maple	75	Log/Pole/XLog	17	102	Balsam Fir	5	Pole/Log	8		<table border="1"> <thead> <tr> <th>Sub-Canopy Species</th> <th>Density</th> <th>Avg. Height</th> <th>Size</th> </tr> </thead> <tbody> <tr> <td>Red Maple</td> <td>Low</td> <td>Variable</td> <td>Sapling</td> </tr> <tr> <td>Green Ash</td> <td>Medium</td> <td>Variable</td> <td>Sapling</td> </tr> <tr> <td>Black Ash</td> <td>Medium</td> <td>Variable</td> <td>Sapling</td> </tr> <tr> <td>Balsam Fir</td> <td>Low</td> <td>Variable</td> <td>Sapling</td> </tr> <tr> <td>Tag Alder</td> <td>Low</td> <td>Variable</td> <td>Tall Shrub</td> </tr> </tbody> </table>		Sub-Canopy Species	Density	Avg. Height	Size	Red Maple	Low	Variable	Sapling	Green Ash	Medium	Variable	Sapling	Black Ash	Medium	Variable	Sapling	Balsam Fir	Low	Variable	Sapling	Tag Alder	Low	Variable	Tall Shrub																										
Canopy Species	% Cover	Size Class	DBH	Age																																																																										
Quaking Aspen	2	Log	15																																																																											
Silver Maple	18	XLog/Log/Pole	18																																																																											
Red Maple	75	Log/Pole/XLog	17	102																																																																										
Balsam Fir	5	Pole/Log	8																																																																											
Sub-Canopy Species	Density	Avg. Height	Size																																																																											
Red Maple	Low	Variable	Sapling																																																																											
Green Ash	Medium	Variable	Sapling																																																																											
Black Ash	Medium	Variable	Sapling																																																																											
Balsam Fir	Low	Variable	Sapling																																																																											
Tag Alder	Low	Variable	Tall Shrub																																																																											
<b>52</b>	500 - Water	Nonstocked	2.3		Immature	No	North Branch Thunder Bay River																																																																							



Stand	Level 4 Cover Type	Size Density	Acres	Stand Age	BA Range	Managed Site	General Comments				
<b>53</b>	6113 - Lowland Maple	Sawtimber Well	5.6	74	81-110	N/A	This is long term retention that was designated for the harvest that took place in 2018 to the north. An edge call was made for this stand data as the stands to the north were inventoried. Much of this stand looked to have had standing water in April of 2024. The stand age was based off ages of similar sized red maple in stands in the immediate area.				
Canopy Species		% Cover	Size Class	DBH	Age	Sub-Canopy Species		Density	Avg. Height	Size	
Red Maple		70	Log/Pole	10	74	Red Maple		Low	Variable	Sapling	
Balsam Fir		15	Pole/Log	8		Black Ash		Low	Variable	Sapling	
Black Spruce		2	Pole/Log	8		Green Ash		Low	Variable	Sapling	
Paper Birch		3	Log/Pole	11		Tag Alder		Low	5 - 10 feet	Tall Shrub	
Quaking Aspen		10	Log/Pole	12		Balsam Fir		Low	Variable	Sapling	
<b>54</b>	6113 - Lowland Maple	Poletimber Medium	5.2	55	81-110	N/A	This stand had standing water throughout in April 2024. This stand is likely too wet to harvest. The red maple are growing on hummock mounds. The upland inclusion pocket to the SE has some large aspen.				
Canopy Species		% Cover	Size Class	DBH	Age	Sub-Canopy Species		Density	Avg. Height	Size	
White Spruce		2	Pole/Log	8		Red Maple		Low	Variable	Sapling	
Paper Birch		2	Log/Pole	10		Balsam Fir		Low	Variable	Sapling	
Red Maple		83	Pole/Log	8	55	Green Ash		Low	Variable	Sapling	
Quaking Aspen		2	Log	15		White Spruce		Low	Variable	Sapling	
Balsam Fir		11	Pole	7		Tag Alder		Low	5 - 10 feet	Tall Shrub	
						Black Ash		Low	Variable	Sapling	
<b>55</b>	6123 - Lowland Fir	Poletimber Well	12.1	66	51-80	N/A	The balsam fir density is more consistent to the south and is broken up by drainage veins of red maple with shrub undergrowth to the north.				
Canopy Species		% Cover	Size Class	DBH	Age	Sub-Canopy Species		Density	Avg. Height	Size	
Quaking Aspen		20	Pole	7		Balsam Fir		Low	Variable	Sapling	
Balsam Fir		60	Pole	7	66	Michigan Holly		Medium	5 - 10 feet	Tall Shrub	
Red Maple		20	Pole/Log	8		Black Ash		Low	Variable	Sapling	