



# Compartment Review Presentation

Cadillac Forest Management Unit

Compartment 63120

Entry Year 2020

Acreage: 2,884

County Missaukee

Management Area: Manistee River Valley

---

**Revision Date:** 2018-06-14

**Stand Examiner:** Blair Tweedale

**Legal Description:**

T24N,R8W,Sec.3,10,11,14,15

**Identified Planning Goals:**

Vegetation management in the Manistee River Valley Management Area will provide timber products; maintain or enhance wildlife habitat; protect areas of unique character including the Manistee River and its tributaries, a designated natural river; threatened, endangered and special concern species; and provide for forest-based recreational uses. Timber management for this 10-year planning period includes continuing aspen management to maintain early successional habitat for hunting and other wildlife-related recreational opportunities; increasing regeneration of oak; focusing on balancing the red pine age class structure through final harvests and re-planting; and on improving red pine quality through partial harvests. Expected trends within this 10-year planning period are increased recreational pressure, especially on the established trails and along the Manistee River and its tributaries; an increased wildland/urban interface and a need to restore barrens communities through prescribed fire; and invasive plant control.

**Soil and topography:**

Mainly Rubicon sand with Tawas mucky peat and Roscommon mucky sand in the low areas.

**Ownership Patterns, Development, and Land Use in and Around the Compartment:**

This compartment is a continuous state land, except 1 private 40 acre parcel. The North, East and West boundaries of the compartment are state land, with private property bordering the South.

**Unique Natural Features:**

Wood turtle documented along the Manistee River to the nw. Potential for ebony boghaunter and secretive locust in bogs. Potential for wood turtle, Blanding's turtle, and eastern Massasauga along drainages. Potential for eagle, osprey, and great blue heron rookeries.

**Archeological, Historical, and Cultural Features:**

None known.

**Special Management Designations or Considerations:**

None at this time.

**Watershed and Fisheries Considerations:**

Ham Creek and several small tributaries to Ham Creek flow through Compartment 120. All are Designated Trout Streams, and Ham Creek is also under Natural Rivers jurisdiction in the Upper Manistee River Natural Rivers plan. A Fisheries Division survey in 2003 showed Ham Creek in Compartment 120 (at the Lanning Road crossing) supports a population of naturally reproducing brook trout. However, further downstream (in Section 4), Ham Creek has been severely degraded by beaver damming. In the 2003 survey, no trout were found at the Section 4 site, despite the fact that trout have been found there in the past. The excessive beaver damming of the stream have led to degraded habitat and elevated water temperatures that make the stream not conducive to the survival of salmonids. If lower Ham Creek is ever going to recover to the point where it can again support trout, the riparian zone of Ham Creek must be managed for species other than young successional aspen. Instead, the riparian zone of Ham Creek should be managed for coniferous species. For the proposed aspen clearcutting in Stand 52, please maintain at least a 300' buffer from Ham Creek to discourage aspen regeneration in that area adjacent to the stream. Hopefully this will discourage further beaver colonization and over time the downstream reaches of Ham Creek can recover.

**Wildlife Habitat Considerations:**

Featured wildlife species in this Management Area are diverse reflecting the wide range of habitat types present. Featured Species of wildlife include american bittern, american woodcock, beaver, black bear, eastern massasuga rattlesnake, golden-winged warbler, mallard, pileated woodpecker, ruffed grouse, snowshoe hare, white-tailed deer, and wood duck. Most of these species benefit from young forest and open types while some require some old trees for foraging and nest/den sites. Maintaining the opening types and balancing harvests with a diverse assortment of age classes in the

timber types will meet the goals for these species.

### **Mineral Resource and Development Concerns and/or Restrictions**

Sections 3, 9-11, & 14-15, T24N-R8W, Missaukee County

An active sand/ gravel pit is located two miles to the northwest. There appears to be some limited sand potential in the southern portion of the compartment. The abandoned Springfield gas field is located just to the north and west of the compartment, but there is no active production nearby. There are some active oil & gas leases nearby. Marathon holds these leases, and they have recently been divesting their interests in the state. There is no known metallic mineral potential in this part of the state. The state does not own all of the mineral rights within sections 3 & 10. Private mineral rights owners must be allowed reasonable access to the land should they choose to explore and/or develop the minerals.

### **Vehicle Access:**

A forest road access plan is detailed on the compartment map. Identified are state and county roads as well as forest roads and trails under the jurisdiction of the DNR.

### **Survey Needs:**

None at this time.

### **Recreational Facilities and Opportunities:**

Miss-Kal Snowmobile Trail 6, North Missaukee ORV Trail and ORV Route.

### **Fire Protection:**

Some areas of this compartment has the fuels cover that would have the potential of fast moving, larger fires. There is recreational opportunities also urban interface that increase the chance of human caused fire starts. Most of the compartment would have good vehicle access for fire equipment movement. BET 6-4-2018

### **Additional Compartment Information:**

None at this time.

### **The following reports from the Inventory are attached:**

- Total Acres by Cover Type and Age Class**
- Cover Type by Harvest Method**
- Proposed Treatments – No Limiting Factors**
- Proposed Treatments – With Limiting Factors**
- Stand Details (Forested and Nonforested)**
- Dedicated and Proposed Special Conservation Areas**
- Site Condition Details**

### **The following information is displayed, where pertinent, on the attached compartment maps:**

- Base feature information, stand boundaries, cover types, and numbers**
- Proposed treatments**
- Site condition boundaries**
- Details on the road access system**

# Cover Type & Treatments Map

Compartment: 120

County: Missaukee  
 Unit: Cadillac  
 Mgmt Area: Manistee River Valley  
 YOE: 2020  
 Acres: 2,884 GIS Calculated  
 Examiner: Blair Tweedale  
 Map Revised: 10/23/2018  
 Map Phase: Post - Review

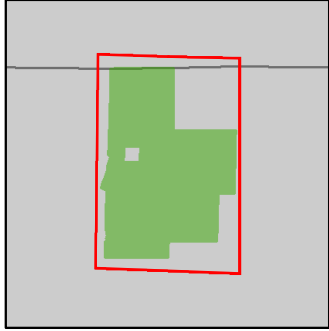

- Miris Corners
- Remonumented Section Corners
- Survey Grade Corners
- ◆ Field Grade Corners
- Counties
- DNR - Secondary Forest Road
- DNR - Forest Access Route
- Federal / State / County - Paved Road
- Federal / State - Dirt / Gravel Road
- County - Gravel Road
- County - Dirt Road (Seasonal)
- 🚲 MCCCT Trails
- 🚲 ORV Trails
- 🚲 ORV Routes
- 🚲 Snowmobile Trails
- Designated ATV
- Designated ORV Route
- Designated Snowmobile Trails
- Michigan Cross Country Cycle Trail (MCCCT)
- Intermittent Stream
- Lake/Pond
- Perennial River
- Lakes and Rivers All
- Bridges
- Structures
- Pipeline
- Powerline
- Compartment Boundary
- Clearcut (w/Reserves)
- Seed Tree (w/Reserves)
- Thinning (Crown, Low, Systematic)
- Shelter Wood (w/Reserves)
- 411 - Northern Hardwood
- 412 - Oak Types
- 413 - Aspen
- 419 - Mixed Upland Deciduous
- 421 - Planted Pines
- 422 - Natural Pines
- 429 - Mixed Upland Conifers
- 430 - Upland Mixed Forest
- 612 - Lowland Coniferous Forest
- 122 - Roads/Parking Lot
- 310 - Herbaceous Openland
- 330 - Low Density Trees
- 500 - Water
- 622 - Lowland Shrub
- 790 - Other Bare/Sparsely Vegetated
- Lakes

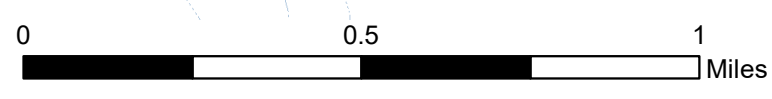
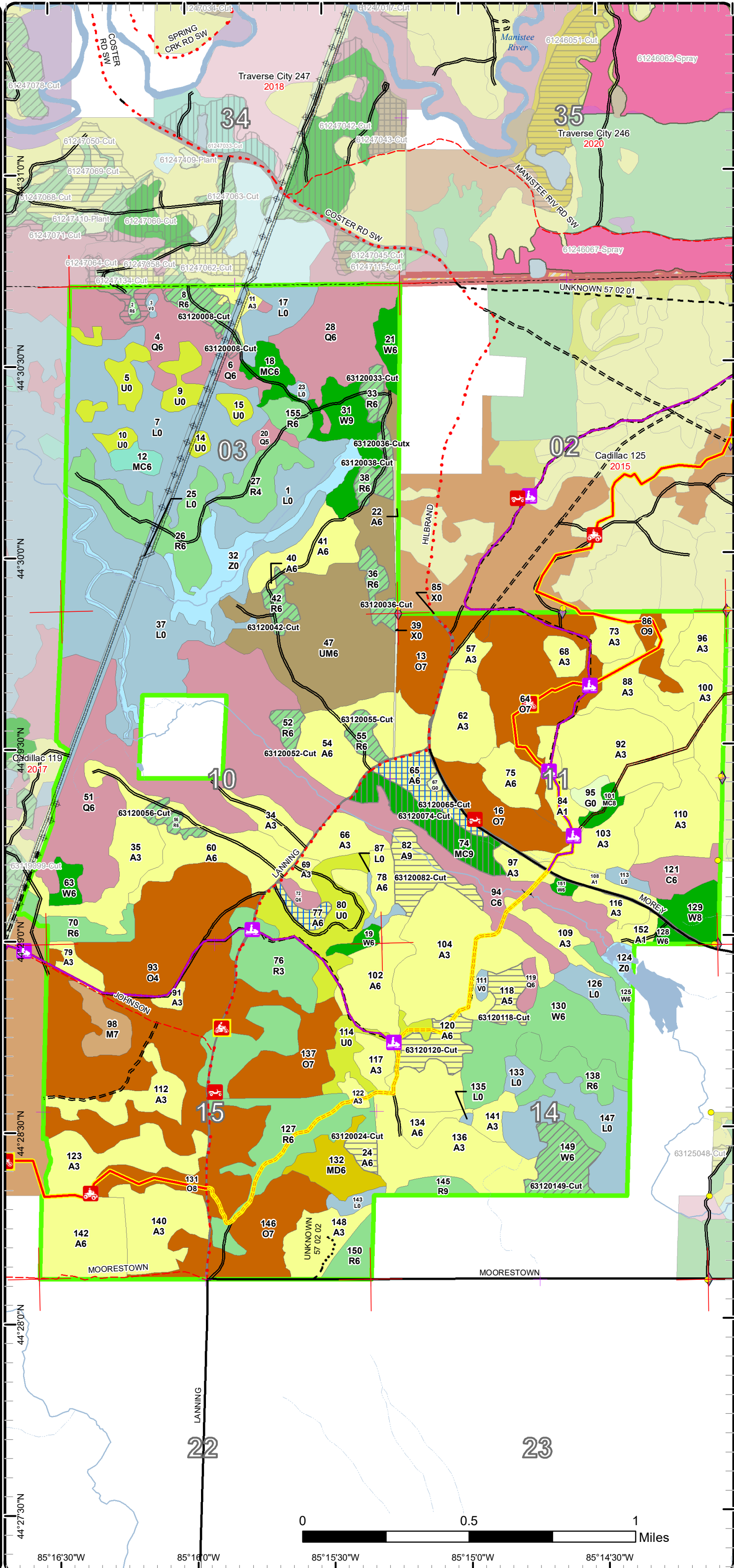

85°16'30"W 85°16'00"W 85°15'30"W 85°15'00"W 85°14'30"W



# Cover Type & Treatments Map

Compartment: 120

County: Missaukee  
 Unit: Cadillac  
 Mgmt Area: Manistee River Valley  
 YOE: 2020  
 Acres: 2,884 GIS Calculated  
 Examiner: Blair Tweedale  
 Map Revised: 10/23/2018  
 Map Phase: Post - Review

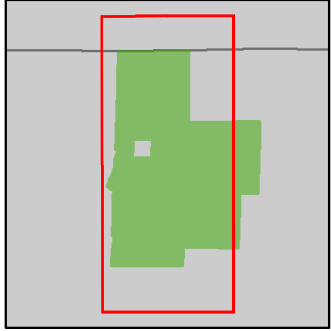

- Miris Corners
- Remonumented Section Corners
- Survey Grade Corners
- Field Grade Corners
- Counties
- DNR - Secondary Forest Road
- DNR - Forest Access Route
- Federal / State / County - Paved Road
- Federal / State - Dirt / Gravel Road
- County - Gravel Road
- County - Dirt Road (Seasonal)
- MCCCT Trails
- ORV Trails
- ORV Routes
- Snowmobile Trails
- Designated ATV
- Designated ORV Route
- Designated Snowmobile Trails
- Michigan Cross Country Cycle Trail (MCCCT)
- Intermittent Stream
- Lake/Pond
- Perennial River
- Lakes and Rivers All
- Bridges
- Structures
- Pipeline
- Powerline
- Compartment Boundary
- Clearcut (w/Reserves)
- Seed Tree (w/Reserves)
- Thinning (Crown, Low, Systematic)
- Shelter Wood (w/Reserves)
- 411 - Northern Hardwood
- 412 - Oak Types
- 413 - Aspen
- 419 - Mixed Upland Deciduous
- 421 - Planted Pines
- 422 - Natural Pines
- 429 - Mixed Upland Conifers
- 430 - Upland Mixed Forest
- 612 - Lowland Coniferous Forest
- 122 - Roads/Parking Lot
- 310 - Herbaceous Openland
- 330 - Low Density Trees
- 500 - Water
- 622 - Lowland Shrub
- 790 - Other Bare/Sparsely Vegetated
- Lakes

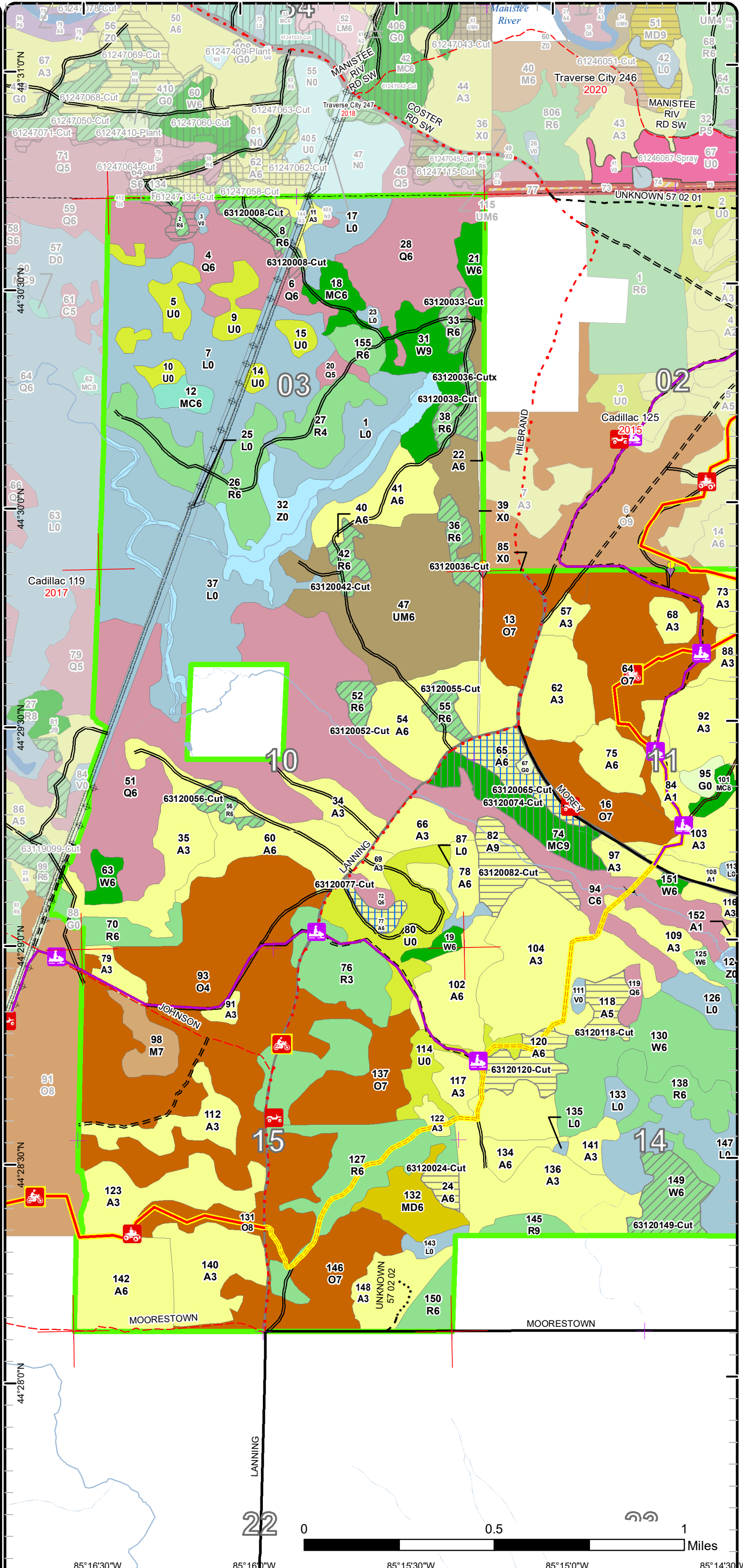



# Stand Boundary Map

Compartment: 120

County: Missaukee  
 Unit: Cadillac  
 Mgmt Area: Manistee River Valley  
 YOE: 2020  
 Acres: 2,884 GIS Calculated  
 Examiner: Blair Tweedale  
 Map Revised: 10/23/2018  
 Map Phase: Post - Review

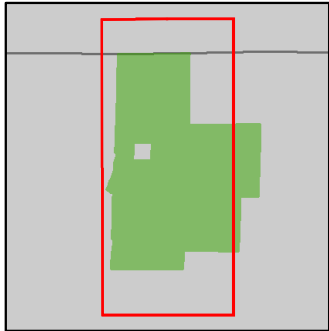

- Miris Corners
- + Remonumented Section Corners
- Survey Grade Corners
- ◆ Field Grade Corners
- Counties
- DNR - Secondary Forest Road
- DNR - Forest Access Route
- Federal / State / County - Paved Road
- Federal / State - Dirt / Gravel Road
- County - Gravel Road
- County - Dirt Road (Seasonal)
- 🚲 MCCCT Trails
- 🚲 ORV Trails
- 🚲 ORV Routes
- 🚲 Snowmobile Trails
- Designated ATV
- Designated ORV Route
- Designated Snowmobile Trails
- Michigan Cross Country Cycle Trail (MCCCT)
- Intermittent Stream
- Lake/Pond
- Perennial River
- Lakes and Rivers All
- Bridges
- Structures
- Pipeline
- Powerline
- Compartment Boundary
- Stand Boundaries
- 411 - Northern Hardwood
- 412 - Oak Types
- 413 - Aspen
- 419 - Mixed Upland Deciduous
- 421 - Planted Pines
- 422 - Natural Pines
- 429 - Mixed Upland Conifers
- 430 - Upland Mixed Forest
- 612 - Lowland Coniferous Forest
- 122 - Roads/Parking Lot
- 310 - Herbaceous Openland
- 330 - Low Density Trees
- 500 - Water
- 622 - Lowland Shrub
- 790 - Other Bare/Sparsely Vegetated

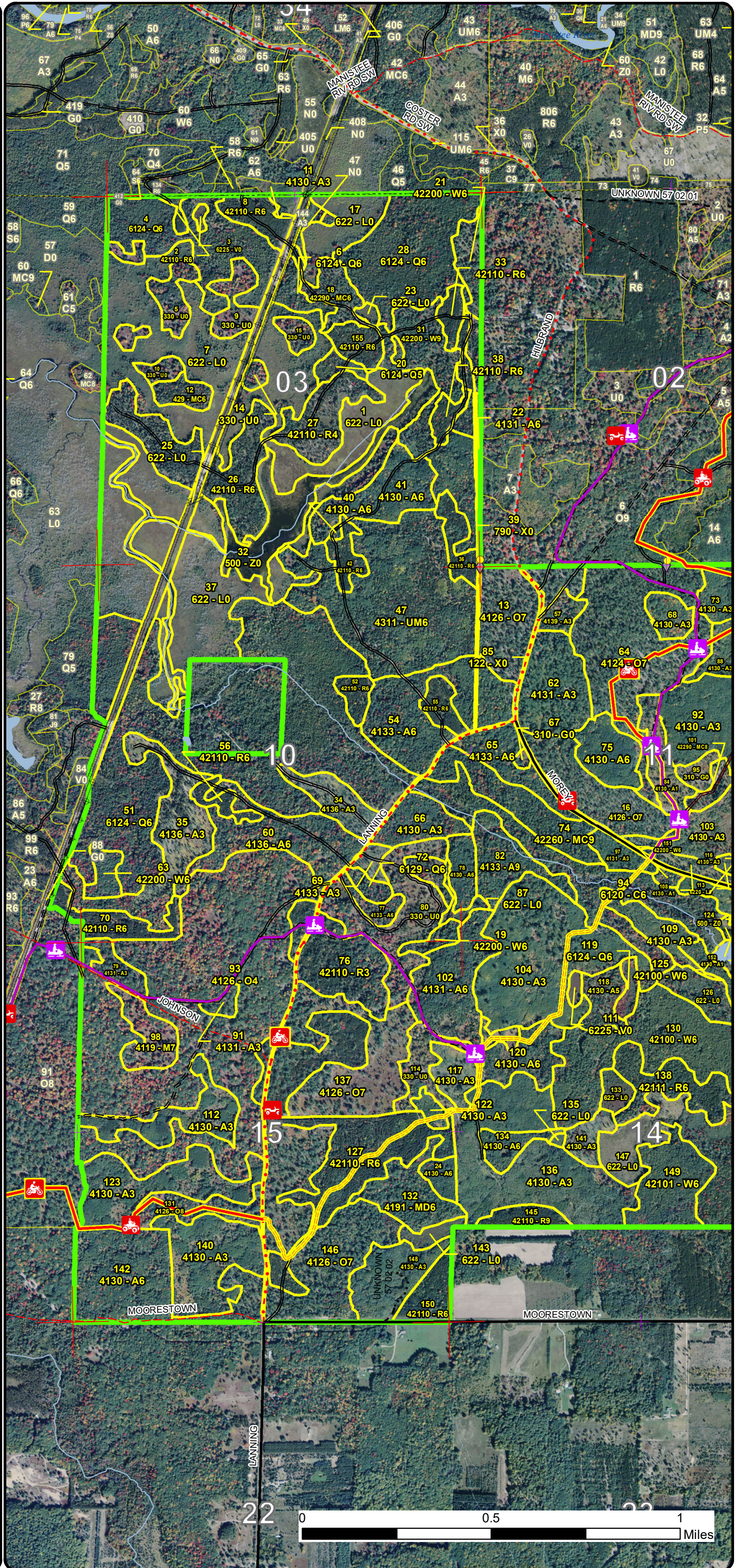



# Special Conservation Areas & Site Conditions Map

Compartment: 120

County: Missaukee  
 Unit: Cadillac  
 Mgmt Area: Manistee River Valley  
 YOE: 2020  
 Acres: 2,884 GIS Calculated  
 Examiner: Blair Tweedale  
 Map Revised: 10/23/2018  
 Map Phase: Post - Review

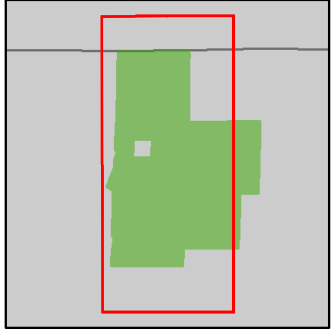

- Miris Corners
- + Remonumented Section Corners
- Survey Grade Corners
- ◆ Field Grade Corners
- Counties
- DNR - Secondary Forest Road
- = DNR - Forest Access Route
- Federal / State / County - Paved Road
- - Federal / State - Dirt / Gravel Road
- . . County - Gravel Road
- - - County - Dirt Road (Seasonal)
- 🚲 MCCCT Trails
- 🚲 ORV Trails
- 🚲 ORV Routes
- 🚲 Snowmobile Trails
- Designated ATV
- - - Designated ORV Route
- Designated Snowmobile Trails
- Michigan Cross Country Cycle Trail (MCCCT)
- Intermittent Stream
- Lake/Pond
- Perennial River
- Lakes and Rivers All
- Bridges
- 🏠 Structures
- Pipeline
- ⚡ Powerline
- Compartment Boundary
- Available w/ Constraints
- Unavailable
- 5B: Maintain for regeneration purposes
- 5C: Delay treatment for age/size class diversity or exceptional site quality
- 2G: Too wet (sensitive soils, does not include access issues)
- 3J: Water quality / BMPs (stream, river, or lake)
- ▭ Stand Boundaries
- ▭ Natural Rivers Vegetative Buffer
- ▭ Natural Rivers Zoning District
- ▭ Cold Water Streams
- ▭ Cold Water Lakes
- ▭ High Priority Trout Stream Buffer

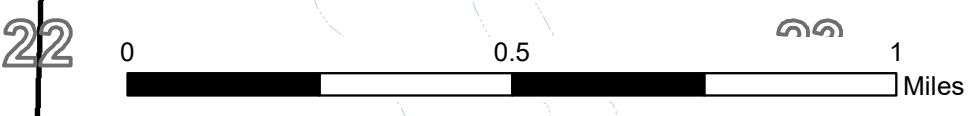
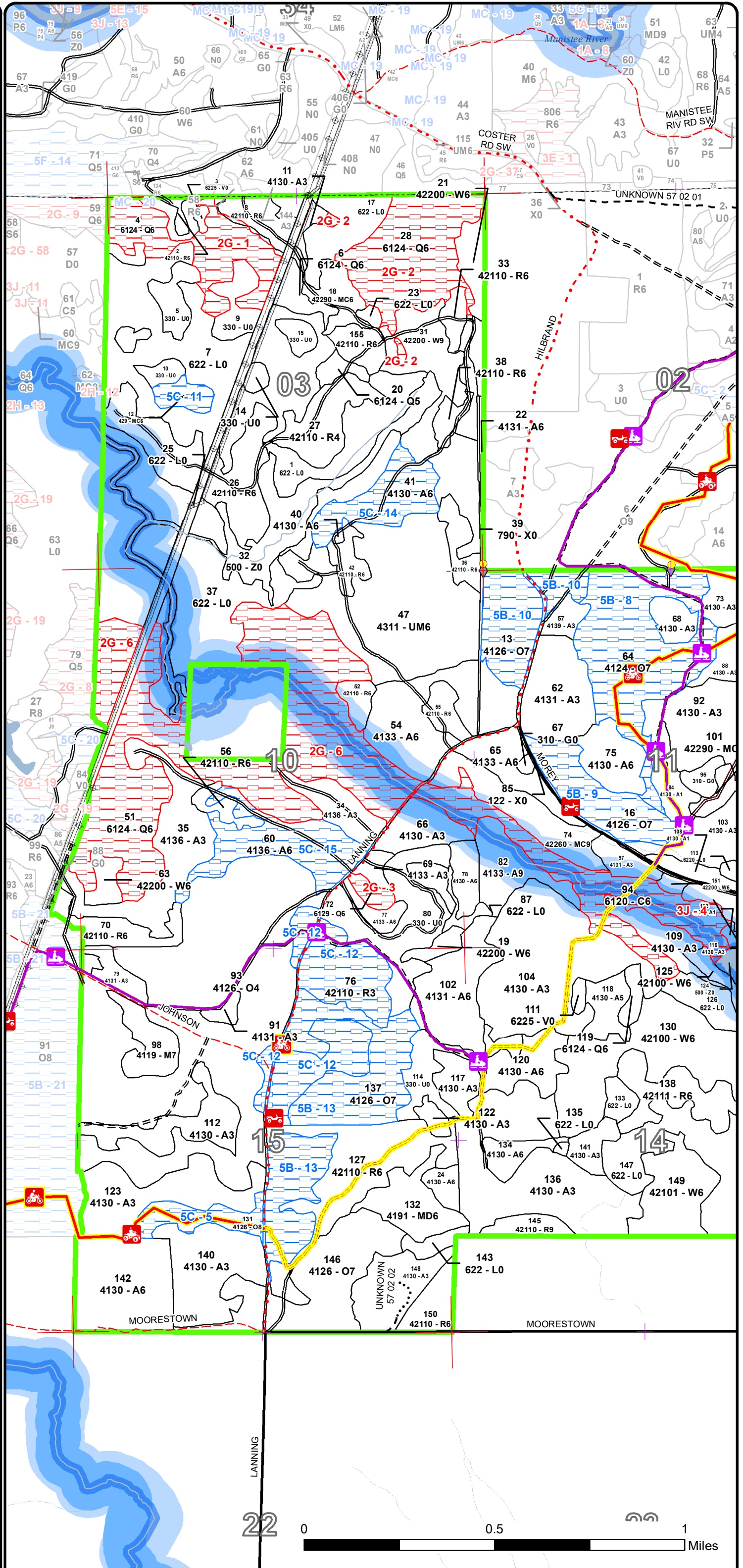



# Cover Type & Treatments Map

Compartment: 120

County: Missaukee  
 Unit: Cadillac  
 Mgmt Area: Manistee River Valley  
 YOE: 2020  
 Acres: 2,884 GIS Calculated  
 Examiner: Blair Tweedale  
 Map Revised: 10/23/2018  
 Map Phase: Post - Review

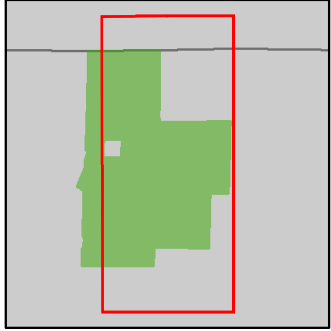

- Miris Corners
- Remonumented Section Corners
- Survey Grade Corners
- Field Grade Corners
- Counties
- DNR - Secondary Forest Road
- DNR - Forest Access Route
- Federal / State / County - Paved Road
- Federal / State - Dirt / Gravel Road
- County - Gravel Road
- County - Dirt Road (Seasonal)
- MCCCT Trails
- ORV Trails
- ORV Routes
- Snowmobile Trails
- Designated ATV
- Designated ORV Route
- Designated Snowmobile Trails
- Michigan Cross Country Cycle Trail (MCCCT)
- Intermittent Stream
- Lake/Pond
- Perennial River
- Lakes and Rivers All
- Bridges
- Structures
- Pipeline
- Powerline
- Compartment Boundary
- Clearcut (w/Reserves)
- Seed Tree (w/Reserves)
- Thinning (Crown, Low, Systematic)
- Shelter Wood (w/Reserves)
- 412 - Oak Types
- 413 - Aspen
- 419 - Mixed Upland Deciduous
- 421 - Planted Pines
- 422 - Natural Pines
- 429 - Mixed Upland Conifers
- 430 - Upland Mixed Forest
- 612 - Lowland Coniferous Forest
- 122 - Roads/Parking Lot
- 310 - Herbaceous Openland
- 330 - Low Density Trees
- 500 - Water
- 622 - Lowland Shrub
- 790 - Other Bare/Sparsely Vegetated
- Lakes

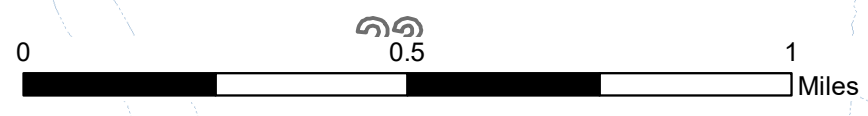
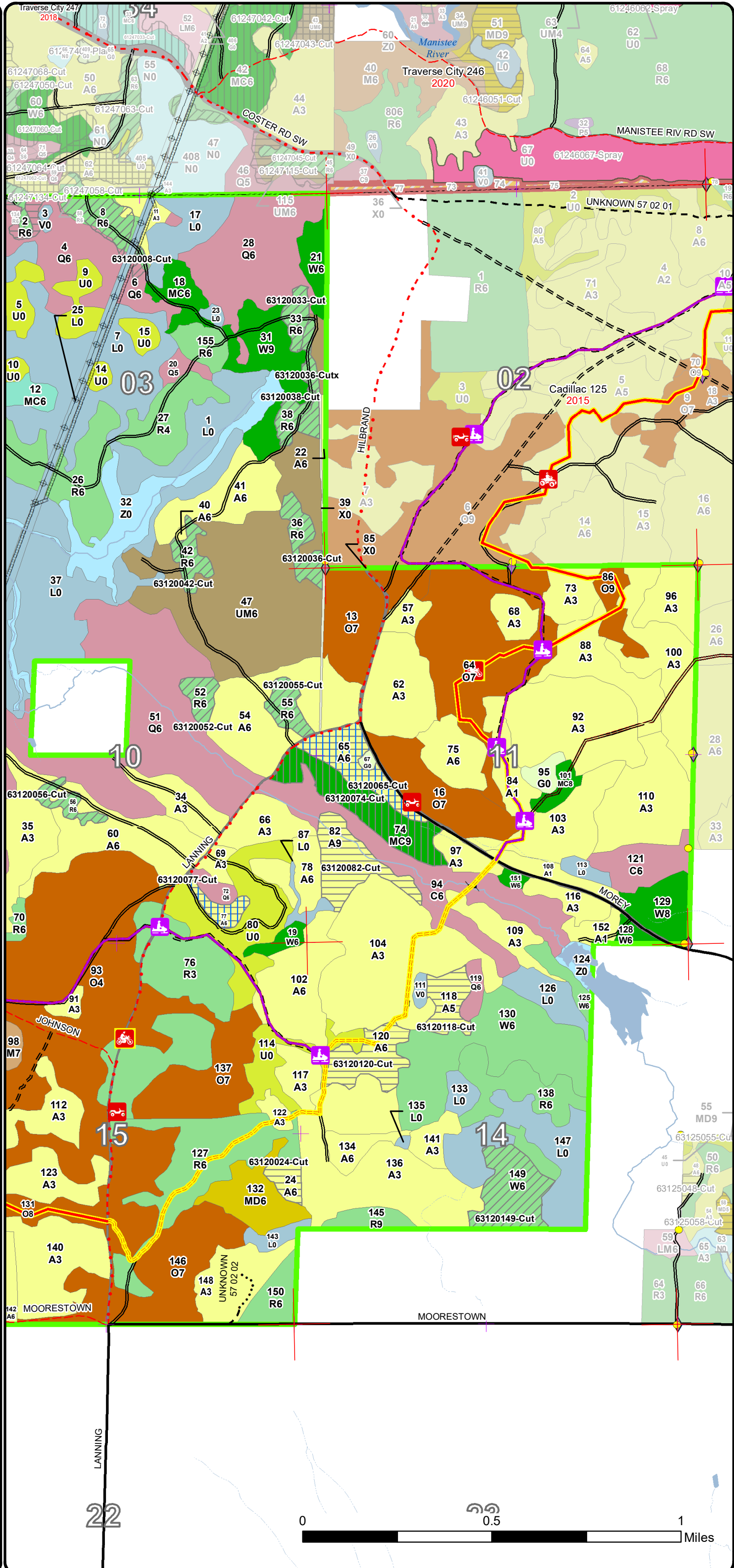



# Stand Boundary Map

Compartment: 120

County: Missaukee

Unit: Cadillac

Mgmt Area: Manistee River Valley

YOE: 2020

Acres: 2,884 GIS Calculated

Examiner: Blair Tweedale

Map Revised: 10/23/2018

Map Phase: Post - Review

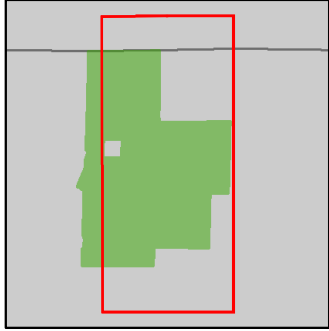

- Miris Corners
- + Remonumented Section Corners
- Survey Grade Corners
- ◆ Field Grade Corners
- Counties
- DNR - Secondary Forest Road
- DNR - Forest Access Route
- Federal / State / County - Paved Road
- Federal / State - Dirt / Gravel Road
- County - Gravel Road
- County - Dirt Road (Seasonal)
- 🚲 MCCCT Trails
- 🚲 ORV Trails
- 🚲 ORV Routes
- 🚲 Snowmobile Trails
- Designated ATV
- Designated ORV Route
- Designated Snowmobile Trails
- Michigan Cross Country Cycle Trail (MCCCT)
- Intermittent Stream
- Lake/Pond
- Perennial River
- Lakes and Rivers All
- Bridges
- 🏠 Structures
- Pipeline
- Powerline
- Compartment Boundary
- Stand Boundaries
- 412 - Oak Types
- 413 - Aspen
- 419 - Mixed Upland Deciduous
- 421 - Planted Pines
- 422 - Natural Pines
- 429 - Mixed Upland Conifers
- 430 - Upland Mixed Forest
- 612 - Lowland Coniferous Forest
- 122 - Roads/Parking Lot
- 310 - Herbaceous Openland
- 330 - Low Density Trees
- 500 - Water
- 622 - Lowland Shrub
- 790 - Other Bare/Sparsely Vegetated

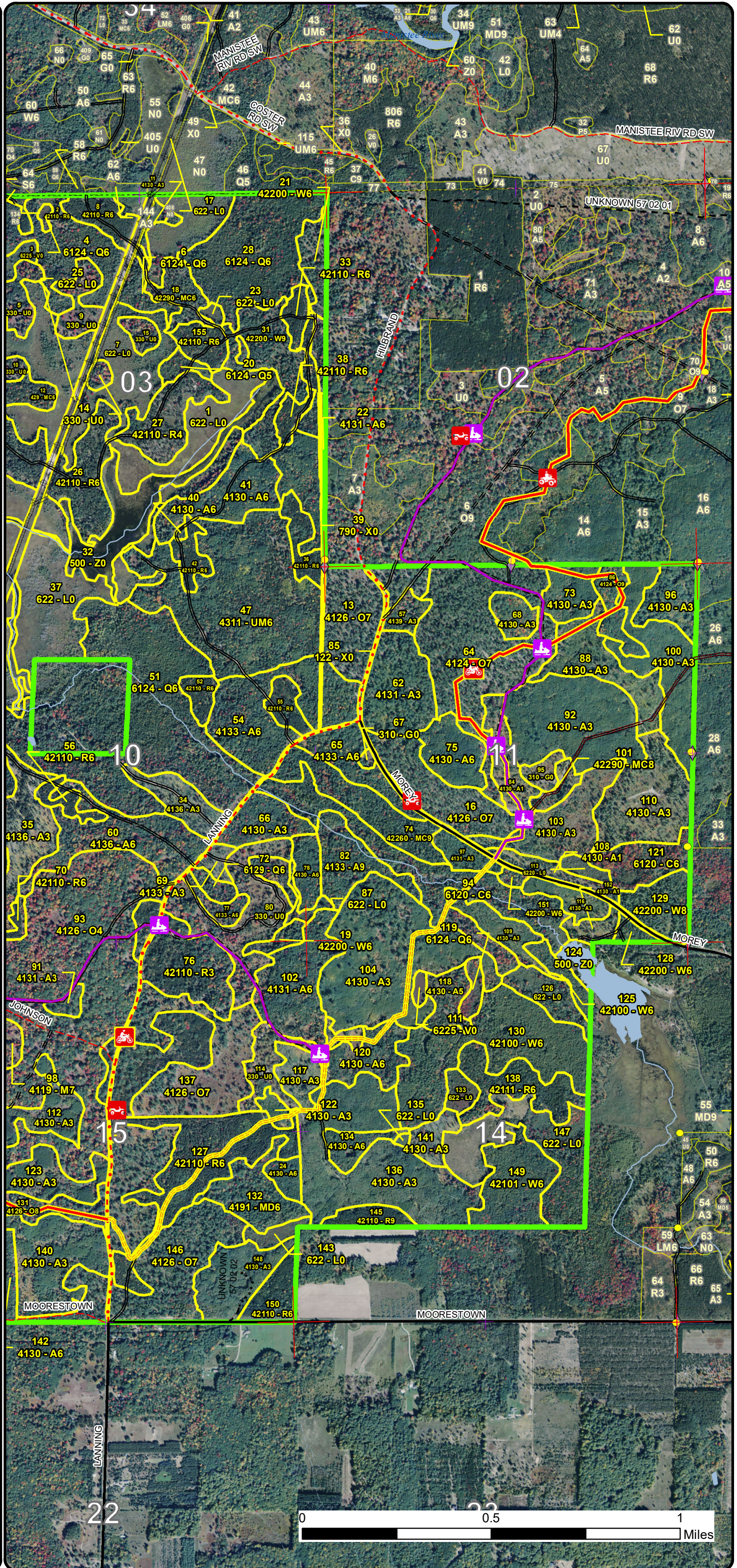



# Special Conservation Areas & Site Conditions Map

Compartment: 120

County: Missaukee  
 Unit: Cadillac  
 Mgmt Area: Manistee River Valley  
 YOE: 2020  
 Acres: 2,884 GIS Calculated  
 Examiner: Blair Tweedale  
 Map Revised: 10/23/2018  
 Map Phase: Post - Review

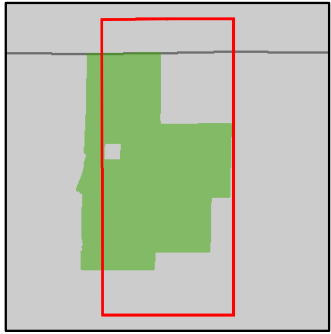

- Miris Corners
- + Remonumented Section Corners
- Survey Grade Corners
- ◆ Field Grade Corners
- Counties
- DNR - Secondary Forest Road
- DNR - Forest Access Route
- Federal / State / County - Paved Road
- Federal / State - Dirt / Gravel Road
- County - Gravel Road
- County - Dirt Road (Seasonal)
- 🚲 MCCCT Trails
- 🚲 ORV Trails
- 🚲 ORV Routes
- 🚲 Snowmobile Trails
- Designated ATV
- Designated ORV Route
- Designated Snowmobile Trails
- Michigan Cross Country Cycle Trail (MCCCT)
- Intermittent Stream
- Lake/Pond
- Perennial River
- Lakes and Rivers All
- 🏠 Bridges
- 🏠 Structures
- Pipeline
- ⚡ Powerline
- Compartment Boundary
- Available w/ Constraints
- Unavailable
- 5B: Maintain for regeneration purposes
- 5C: Delay treatment for age/size class diversity or exceptional site quality
- 2G: Too wet (sensitive soils, does not include access issues)
- 3J: Water quality / BMPs (stream, river, or lake)
- Stand Boundaries
- Natural Rivers Vegetative Buffer
- Natural Rivers Zoning District
- Cold Water Streams
- Cold Water Lakes
- High Priority Trout Stream Buffer
- Spring or Seep

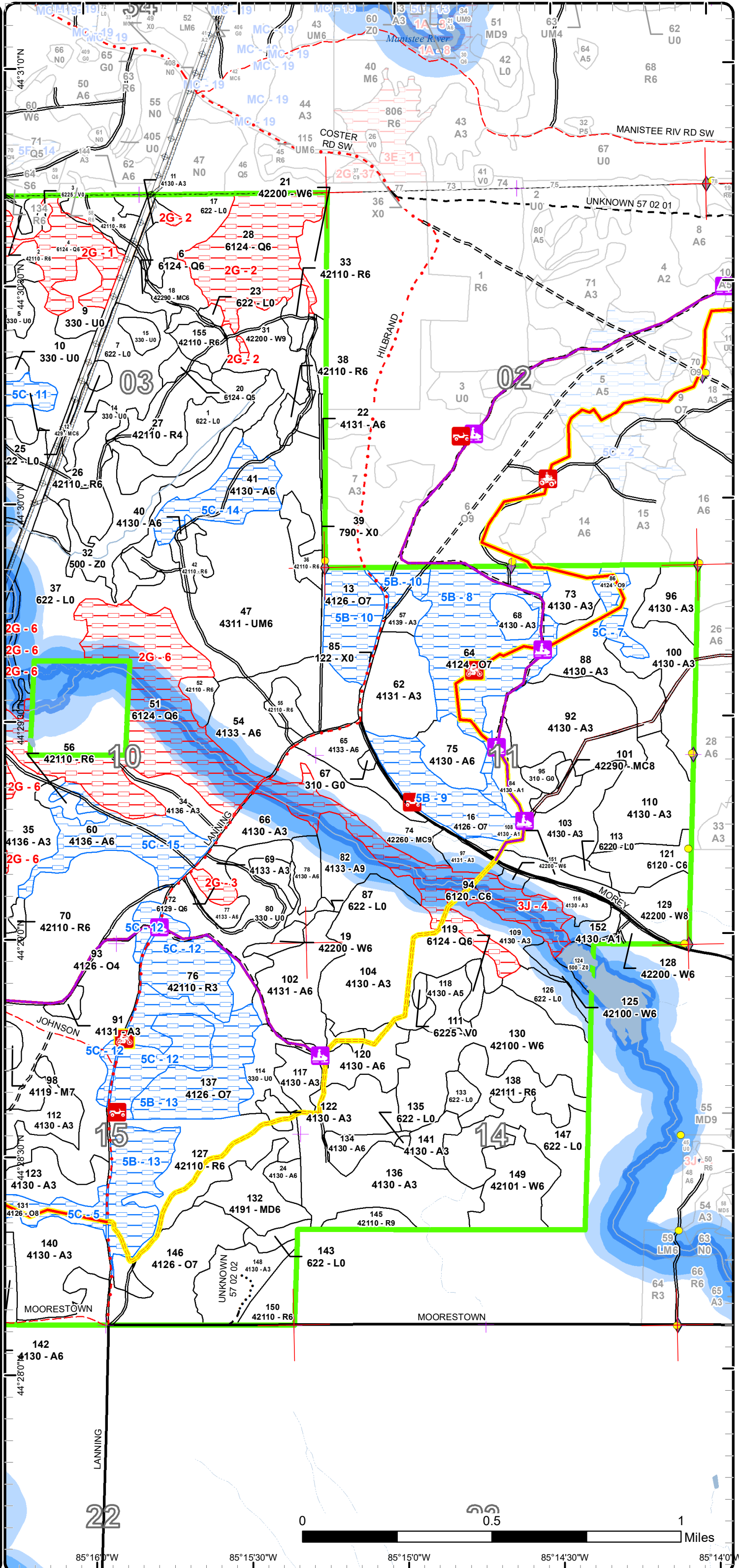

# Report 1 – Total Acres by Cover Type and Age Class

Cadillac Mgt. Unit

Compartment 120 Year of Entry 2020

Blair Tweedale : Examiner



## Age Class

|                         | Non-Forest | 0-9        | 10-19      | 20-29      | 30-39      | 40-49      | 50-59      | 60-69      | 70-79      | 80-89      | 90-99    | 100-109   | 110-119    | 120-129  | 130-139   | 140-149  | 150+     | Uneven-Aged | Total       |
|-------------------------|------------|------------|------------|------------|------------|------------|------------|------------|------------|------------|----------|-----------|------------|----------|-----------|----------|----------|-------------|-------------|
| Aspen                   | 0          | 136        | 200        | 300        | 77         | 114        | 101        | 0          | 0          | 0          | 0        | 0         | 0          | 0        | 0         | 0        | 0        | 0           | 928         |
| Bare/Sparsely Vegetated | 3          | 0          | 0          | 0          | 0          | 0          | 0          | 0          | 0          | 0          | 0        | 0         | 0          | 0        | 0         | 0        | 0        | 0           | 3           |
| Bog                     | 3          | 0          | 0          | 0          | 0          | 0          | 0          | 0          | 0          | 0          | 0        | 0         | 0          | 0        | 0         | 0        | 0        | 0           | 3           |
| Cedar                   | 0          | 0          | 0          | 0          | 0          | 0          | 0          | 0          | 0          | 0          | 0        | 0         | 16         | 0        | 49        | 0        | 0        | 0           | 65          |
| Herbaceous Openland     | 6          | 0          | 0          | 0          | 0          | 0          | 0          | 0          | 0          | 0          | 0        | 0         | 0          | 0        | 0         | 0        | 0        | 0           | 5           |
| Low-Density Trees       | 87         | 0          | 0          | 0          | 0          | 0          | 0          | 0          | 0          | 0          | 0        | 0         | 0          | 0        | 0         | 0        | 0        | 0           | 87          |
| Lowland Conifers        | 0          | 0          | 0          | 0          | 0          | 0          | 0          | 170        | 107        | 0          | 0        | 0         | 0          | 8        | 0         | 0        | 0        | 0           | 285         |
| Lowland Shrub           | 340        | 0          | 0          | 0          | 0          | 0          | 0          | 0          | 0          | 0          | 0        | 0         | 0          | 0        | 0         | 0        | 0        | 0           | 340         |
| Mixed Upland Deciduous  | 0          | 0          | 0          | 0          | 0          | 20         | 0          | 0          | 0          | 0          | 0        | 0         | 0          | 0        | 0         | 0        | 0        | 0           | 20          |
| Natural Mixed Pines     | 0          | 0          | 0          | 0          | 0          | 0          | 0          | 25         | 5          | 11         | 0        | 0         | 0          | 0        | 0         | 0        | 0        | 0           | 41          |
| Northern Hardwood       | 0          | 0          | 0          | 0          | 0          | 0          | 0          | 0          | 0          | 14         | 0        | 0         | 0          | 0        | 0         | 0        | 0        | 0           | 14          |
| Oak                     | 0          | 0          | 0          | 193        | 0          | 0          | 0          | 0          | 0          | 61         | 0        | 71        | 96         | 0        | 0         | 0        | 0        | 49          | 468         |
| Red Pine                | 0          | 0          | 0          | 0          | 58         | 15         | 45         | 152        | 22         | 0          | 0        | 0         | 0          | 0        | 0         | 0        | 0        | 0           | 291         |
| Upland Conifers         | 0          | 0          | 0          | 0          | 0          | 0          | 0          | 0          | 0          | 7          | 0        | 0         | 0          | 0        | 0         | 0        | 0        | 0           | 7           |
| Upland Mixed Forest     | 0          | 0          | 0          | 0          | 0          | 110        | 0          | 0          | 0          | 0          | 0        | 0         | 0          | 0        | 0         | 0        | 0        | 0           | 110         |
| Urban                   | 15         | 0          | 0          | 0          | 0          | 0          | 0          | 0          | 0          | 0          | 0        | 0         | 0          | 0        | 0         | 0        | 0        | 0           | 15          |
| Water                   | 47         | 0          | 0          | 0          | 0          | 0          | 0          | 0          | 0          | 0          | 0        | 0         | 0          | 0        | 0         | 0        | 0        | 0           | 47          |
| White Pine              | 0          | 0          | 0          | 0          | 0          | 0          | 89         | 53         | 0          | 14         | 0        | 0         | 0          | 0        | 0         | 0        | 0        | 0           | 156         |
| <b>Total</b>            | <b>501</b> | <b>136</b> | <b>200</b> | <b>493</b> | <b>135</b> | <b>259</b> | <b>235</b> | <b>400</b> | <b>134</b> | <b>107</b> | <b>0</b> | <b>71</b> | <b>112</b> | <b>8</b> | <b>49</b> | <b>0</b> | <b>0</b> | <b>49</b>   | <b>2885</b> |





## Report 2 – Treatment Summary

Cadillac Mgt. Unit

Year of Entry: 2020

Acres of Harvest

Compartment 120

Total Compartment Acres: 2,884

Commercial Harvest - 180  
 Harvests with Site Condition - 0  
 Next Step Harvest - 0  
 Habitat Cut - 0

### Cover Type by Harvest Method

|                     | Clearcut  | Selection | Patch Clearcut | Seed Tree | Shelterwood | Thinning  | Overstory Removal | Salvage  | Other    | Total Acres |
|---------------------|-----------|-----------|----------------|-----------|-------------|-----------|-------------------|----------|----------|-------------|
| Aspen               | 50        | 0         | 0              | 21        | 0           | 0         | 0                 | 0        | 0        | 71          |
| Lowland Conifers    | 4         | 0         | 0              | 0         | 0           | 0         | 0                 | 0        | 0        | 4           |
| Natural Mixed Pines | 0         | 0         | 0              | 0         | 25          | 0         | 0                 | 0        | 0        | 25          |
| Red Pine            | 0         | 0         | 0              | 0         | 0           | 58        | 0                 | 0        | 0        | 58          |
| White Pine          | 0         | 0         | 0              | 0         | 0           | 22        | 0                 | 0        | 0        | 22          |
| <b>Total</b>        | <b>54</b> | <b>0</b>  | <b>0</b>       | <b>21</b> | <b>25</b>   | <b>80</b> | <b>0</b>          | <b>0</b> | <b>0</b> | <b>180</b>  |

### Proposed and Next Step Treatments by Method

|              | Harvest    | Site Prep | Planting | Seeding  | Burning  | Pesticide | Monitoring | Other    | Non-Forest Mgt. | Total Acres |
|--------------|------------|-----------|----------|----------|----------|-----------|------------|----------|-----------------|-------------|
| Current      | 180        | 0         | 0        | 0        | 0        | 0         | 0          | 0        | 0               | 180         |
| Next Step    | 0          | 0         | 0        | 0        | 0        | 0         | 100        | 0        | 0               | 100         |
| <b>Total</b> | <b>180</b> | <b>0</b>  | <b>0</b> | <b>0</b> | <b>0</b> | <b>0</b>  | <b>100</b> | <b>0</b> | <b>0</b>        | <b>280</b>  |



| S<br>t<br>a<br>n<br>d | Treatment<br>Name | Acres | Stand<br>CoverType          | Size<br>Density    | Stand<br>Age | BA<br>Range | Treatment<br>Type | Treatment<br>Method    | Cover Type<br>Objective    | Age<br>Structure | Approval<br>Status |
|-----------------------|-------------------|-------|-----------------------------|--------------------|--------------|-------------|-------------------|------------------------|----------------------------|------------------|--------------------|
| 2                     | 63120002-Cut      | 2.0   | 42110 - Planted<br>Red Pine | Poletimber<br>Well | 61           | 141-<br>170 | Harvest           | Systematic<br>Thinning | 4211 - Planted<br>Red Pine | Even-Aged        | Field Boundary     |

**Habitat Cut: No****Site Condition:**

Prescription never been thinned... take two rows leave two rows, access is a bit tricky and this should make it so we don't need to come back for 20ish years.

Specs: cut with comp to north in kalkaska

Next Step

Treatments:

Acceptable

Regen:

Other

Comment:

Proposed Start Date: 10/1 /2017

|   |              |     |                              |                    |    |       |         |          |                                       |           |                |
|---|--------------|-----|------------------------------|--------------------|----|-------|---------|----------|---------------------------------------|-----------|----------------|
| 4 | 63120004-Cut | 4.4 | 6124 - Lowland<br>Spruce-Fir | Poletimber<br>Well | 75 | 51-80 | Harvest | Clearcut | 612 - Lowland<br>Coniferous<br>Forest | Even-Aged | Field Boundary |
|---|--------------|-----|------------------------------|--------------------|----|-------|---------|----------|---------------------------------------|-----------|----------------|

**Habitat Cut: No****Site Condition:**

Prescription cut all trees over 3" dbh to encourage younger growth in the swamp type, bulk of this is on the transition ground and should be very maneagable.

Specs: no seed trees needed due to narrow nature of the cut and the seed trees along the edge. treat with com to north in kalkaska.

Next Step

Monitoring, Natural Regen (Re-Inventory)

Treatments:

Acceptable

mixed lowland conifer and mixed lowland deciduous.

Regen:

Other

Comment:

Proposed Start Date: 10/1 /2017

|   |              |      |                             |                    |    |             |         |                        |                            |           |                |
|---|--------------|------|-----------------------------|--------------------|----|-------------|---------|------------------------|----------------------------|-----------|----------------|
| 8 | 63120008-Cut | 11.8 | 42110 - Planted<br>Red Pine | Poletimber<br>Well | 61 | 141-<br>170 | Harvest | Systematic<br>Thinning | 4211 - Planted<br>Red Pine | Even-Aged | Field Boundary |
|---|--------------|------|-----------------------------|--------------------|----|-------------|---------|------------------------|----------------------------|-----------|----------------|

**Habitat Cut: No****Site Condition:**

Prescription thin with stand to the north in compartment 247 out of the kalkaska field office. best access is from the north.

Specs:

Next Step

Treatments:

Acceptable thinning

Regen:

Other

Comment:

Proposed Start Date: 10/1 /2017

|    |              |     |              |                    |    |             |         |          |                                     |           |                      |
|----|--------------|-----|--------------|--------------------|----|-------------|---------|----------|-------------------------------------|-----------|----------------------|
| 24 | 63120024-Cut | 5.2 | 4130 - Aspen | Poletimber<br>Well | 42 | 111-<br>140 | Harvest | Clearcut | 4139 - Aspen,<br>Mixed<br>Deciduous | Even-Aged | Approved<br>Proposal |
|----|--------------|-----|--------------|--------------------|----|-------------|---------|----------|-------------------------------------|-----------|----------------------|

**Habitat Cut: No****Site Condition:**

Prescription final harvest. Leave large pine.

Specs:

Next Step

Monitoring, Natural Regen (Re-Inventory)

Treatments:

Acceptable aspen and mixed deciduous

Regen:

Other

Comment:

Proposed Start Date: 10/1 /2019



| S<br>t<br>a<br>n<br>d | Treatment<br>Name | Acres | Stand<br>CoverType          | Size<br>Density    | Stand<br>Age | BA<br>Range | Treatment<br>Type | Treatment<br>Method | Cover Type<br>Objective    | Age<br>Structure | Approval<br>Status   |
|-----------------------|-------------------|-------|-----------------------------|--------------------|--------------|-------------|-------------------|---------------------|----------------------------|------------------|----------------------|
| 33                    | 63120033-Cut      | 5.2   | 42110 - Planted<br>Red Pine | Poletimber<br>Well | 61           | 141-<br>170 | Harvest           | Low Thinning        | 4211 - Planted<br>Red Pine | Even-Aged        | Approved<br>Proposal |

**Habitat Cut: No****Site Condition:**

Prescription Thin pine to an average residual BA of 110.

Specs:

Next Step

Treatments:

Acceptable N/A

Regen:

Other

Comment:

Proposed Start Date: 10/1 /2019

|    |              |     |                             |                    |    |             |         |                        |                            |           |                      |
|----|--------------|-----|-----------------------------|--------------------|----|-------------|---------|------------------------|----------------------------|-----------|----------------------|
| 36 | 63120036-Cut | 8.8 | 42110 - Planted<br>Red Pine | Poletimber<br>Well | 40 | 141-<br>170 | Harvest | Systematic<br>Thinning | 4211 - Planted<br>Red Pine | Even-Aged | Approved<br>Proposal |
|----|--------------|-----|-----------------------------|--------------------|----|-------------|---------|------------------------|----------------------------|-----------|----------------------|

**Habitat Cut: No****Site Condition:**

Prescription Cut 16th wide swath with 32 ft of reserve in between.

Specs:

Next Step

Treatments:

Acceptable Mix of species

Regen:

Other

Comment:

Proposed Start Date: 10/1 /2019

|    |                   |     |                             |                    |    |             |         |              |                            |           |                      |
|----|-------------------|-----|-----------------------------|--------------------|----|-------------|---------|--------------|----------------------------|-----------|----------------------|
| 36 | 63120036-<br>Cutx | 6.1 | 42110 - Planted<br>Red Pine | Poletimber<br>Well | 40 | 141-<br>170 | Harvest | Low Thinning | 4211 - Planted<br>Red Pine | Even-Aged | Approved<br>Proposal |
|----|-------------------|-----|-----------------------------|--------------------|----|-------------|---------|--------------|----------------------------|-----------|----------------------|

**Habitat Cut: No****Site Condition:**

Prescription Mark to leave a residual of 110 BA.

Specs:

Next Step

Treatments:

Acceptable

Regen:

Other

Comment:

Proposed Start Date: 10/1 /2019

|    |              |     |                             |                    |    |             |         |              |                            |           |                      |
|----|--------------|-----|-----------------------------|--------------------|----|-------------|---------|--------------|----------------------------|-----------|----------------------|
| 38 | 63120038-Cut | 4.8 | 42110 - Planted<br>Red Pine | Poletimber<br>Well | 61 | 141-<br>170 | Harvest | Low Thinning | 4211 - Planted<br>Red Pine | Even-Aged | Approved<br>Proposal |
|----|--------------|-----|-----------------------------|--------------------|----|-------------|---------|--------------|----------------------------|-----------|----------------------|

**Habitat Cut: No****Site Condition:**

Prescription Thin pine to a average residual BA of 110.

Specs:

Next Step

Treatments:

Acceptable N/A

Regen:

Other

Comment:

Proposed Start Date: 10/1 /2019





| S<br>t<br>a<br>n<br>d | Treatment Name | Acres | Stand CoverType          | Size Density    | Stand Age | BA Range | Treatment Type | Treatment Method | Cover Type Objective    | Age Structure | Approval Status   |
|-----------------------|----------------|-------|--------------------------|-----------------|-----------|----------|----------------|------------------|-------------------------|---------------|-------------------|
| 42                    | 63120042-Cut   | 6.9   | 42110 - Planted Red Pine | Poletimber Well | 61        | 141-170  | Harvest        | Low Thinning     | 4211 - Planted Red Pine | Even-Aged     | Approved Proposal |

**Habitat Cut: No****Site Condition:**

Prescription Thin to approx. 110 BA.

Specs:

Next Step

Treatments:

Acceptable

Regen:

Other

Comment:

Proposed Start Date: 10/1 /2019

|    |              |     |                          |                 |    |         |         |              |                         |           |                   |
|----|--------------|-----|--------------------------|-----------------|----|---------|---------|--------------|-------------------------|-----------|-------------------|
| 52 | 63120052-Cut | 5.5 | 42110 - Planted Red Pine | Poletimber Well | 61 | 141-170 | Harvest | Low Thinning | 4211 - Planted Red Pine | Even-Aged | Approved Proposal |
|----|--------------|-----|--------------------------|-----------------|----|---------|---------|--------------|-------------------------|-----------|-------------------|

**Habitat Cut: No****Site Condition:**

Prescription Thin to approx. 110 BA

Specs:

Next Step

Treatments:

Acceptable

Regen:

Other

Comment:

Proposed Start Date: 10/1 /2019

|    |              |     |                          |                 |    |         |         |              |                         |           |                   |
|----|--------------|-----|--------------------------|-----------------|----|---------|---------|--------------|-------------------------|-----------|-------------------|
| 55 | 63120055-Cut | 7.0 | 42110 - Planted Red Pine | Poletimber Well | 61 | 141-170 | Harvest | Low Thinning | 4211 - Planted Red Pine | Even-Aged | Approved Proposal |
|----|--------------|-----|--------------------------|-----------------|----|---------|---------|--------------|-------------------------|-----------|-------------------|

**Habitat Cut: No****Site Condition:**

Prescription Thin to approx. 110 BA

Specs:

Next Step

Treatments:

Acceptable

Regen:

Other

Comment:

Proposed Start Date: 10/1 /2019

|    |              |     |                          |                 |    |         |         |              |                         |           |                   |
|----|--------------|-----|--------------------------|-----------------|----|---------|---------|--------------|-------------------------|-----------|-------------------|
| 56 | 63120056-Cut | 5.2 | 42110 - Planted Red Pine | Poletimber Well | 61 | 141-170 | Harvest | Low Thinning | 4211 - Planted Red Pine | Even-Aged | Approved Proposal |
|----|--------------|-----|--------------------------|-----------------|----|---------|---------|--------------|-------------------------|-----------|-------------------|

**Habitat Cut: No****Site Condition:**

Prescription Thin pine to an average residual BA of 110.

Specs:

Next Step

Treatments:

Acceptable N/A

Regen:

Other

Comment:

Proposed Start Date: 10/1 /2019



| S<br>t<br>a<br>n<br>d | Treatment<br>Name | Acres | Stand<br>CoverType          | Size<br>Density    | Stand<br>Age | BA<br>Range     | Treatment<br>Type | Treatment<br>Method | Cover Type<br>Objective       | Age<br>Structure | Approval<br>Status   |
|-----------------------|-------------------|-------|-----------------------------|--------------------|--------------|-----------------|-------------------|---------------------|-------------------------------|------------------|----------------------|
| 65                    | 63120065-Cut      | 15.5  | 4133 - Aspen,<br>Mixed Pine | Poletimber<br>Well | 50           | Unspec<br>ified | Harvest           | Seed Tree           | 4319 - Mixed<br>Upland Forest | Two-Aged         | Approved<br>Proposal |

**Habitat Cut: No****Site Condition:**

Prescription Harvest aspen and maple. Leave Oak in pockets, focusing on white oak. Remove pine to around 10-20 BA.

Specs:

Next Step Monitoring, Natural Regen (Re-Inventory)

Treatments:

Acceptable aspen, maple, oak, white pine.

Regen:

Other Grouse spec- downed logs

Comment:

Proposed Start Date: 10/1 /2019

|    |              |      |   |                   |    |             |         |             |                               |          |                      |
|----|--------------|------|---|-------------------|----|-------------|---------|-------------|-------------------------------|----------|----------------------|
| 74 | 63120074-Cut | 24.7 | 42260 - Natural<br>Pine, Mixed<br>Deciduous | Sawtimber<br>Well | 65 | 111-<br>140 | Harvest | Shelterwood | 4319 - Mixed<br>Upland Forest | Two-Aged | Approved<br>Proposal |
|----|--------------|------|---|-------------------|----|-------------|---------|-------------|-------------------------------|----------|----------------------|

**Habitat Cut: No****Site Condition:**

Prescription Remove aspen and maple. Mark pine to 40 BA.

Specs:

Next Step Monitoring, Natural Regen (Re-Inventory)

Treatments:

Acceptable White pine, oak and other mixed deciduous.

Regen:

Other

Comment:

Proposed Start Date: 10/1 /2019

|    |              |     |                             |                    |    |                 |         |           |                               |          |                      |
|----|--------------|-----|-----------------------------|--------------------|----|-----------------|---------|-----------|-------------------------------|----------|----------------------|
| 77 | 63120077-Cut | 5.3 | 4133 - Aspen,<br>Mixed Pine | Poletimber<br>Well | 50 | Unspec<br>ified | Harvest | Seed Tree | 4319 - Mixed<br>Upland Forest | Two-Aged | Approved<br>Proposal |
|----|--------------|-----|-----------------------------|--------------------|----|-----------------|---------|-----------|-------------------------------|----------|----------------------|

**Habitat Cut: No****Site Condition:**

Prescription harvest all aspen and maple. Leave large scattered pine.

Specs:

Next Step Monitoring, Natural Regen (Re-Inventory)

Treatments:

Acceptable aspen, maple and mixed pine.

Regen:

Other

Comment:

Proposed Start Date: 10/1 /2019

|    |              |      |                             |                   |    |             |         |                            |                               |          |                      |
|----|--------------|------|-----------------------------|-------------------|----|-------------|---------|----------------------------|-------------------------------|----------|----------------------|
| 82 | 63120082-Cut | 18.8 | 4133 - Aspen,<br>Mixed Pine | Sawtimber<br>Well | 51 | 111-<br>140 | Harvest | Clearcut with<br>Retention | 4319 - Mixed<br>Upland Forest | Two-Aged | Approved<br>Proposal |
|----|--------------|------|-----------------------------|-------------------|----|-------------|---------|----------------------------|-------------------------------|----------|----------------------|

**Habitat Cut: No****Site Condition:**

Prescription Harvest aspen and maple. Leave large pine and patches of oak where applicable.

Specs:

Next Step Monitoring, Natural Regen (Re-Inventory)

Treatments:

Acceptable aspen, maple, oak, white pine and red pine.

Regen:

Other grouse spec

Comment:

Proposed Start Date: 10/1 /2019



| S<br>t<br>a<br>n<br>d | Treatment<br>Name | Acres | Stand<br>CoverType | Size<br>Density      | Stand<br>Age | BA<br>Range     | Treatment<br>Type | Treatment<br>Method | Cover Type<br>Objective     | Age<br>Structure | Approval<br>Status   |
|-----------------------|-------------------|-------|--------------------|----------------------|--------------|-----------------|-------------------|---------------------|-----------------------------|------------------|----------------------|
| 118                   | 63120118-Cut      | 9.9   | 4130 - Aspen       | Poletimber<br>Medium | 50           | Unspec<br>ified | Harvest           | Clearcut            | 4133 - Aspen,<br>Mixed Pine | Even-Aged        | Approved<br>Proposal |

**Habitat Cut: No****Site Condition:**

Prescription Final harvest. Leave all white pine and white oak.

Specs:

Next Step Monitoring, Natural Regen (Re-Inventory)

Treatments:

Acceptable mixed pine and mixed deciduous.

Regen:

Other Very poor quality aspen. Help stand to convert to a pine, mixed deciduous stand. grouse spec

Comment:

Proposed Start Date: 10/1 /2019

|     |              |      |              |                    |    |                 |         |                            |                      |           |                      |
|-----|--------------|------|--------------|--------------------|----|-----------------|---------|----------------------------|----------------------|-----------|----------------------|
| 120 | 63120120-Cut | 16.1 | 4130 - Aspen | Poletimber<br>Well | 50 | Unspec<br>ified | Harvest | Clearcut with<br>Retention | 4131 - Aspen,<br>Oak | Even-Aged | Approved<br>Proposal |
|-----|--------------|------|--------------|--------------------|----|-----------------|---------|----------------------------|----------------------|-----------|----------------------|

**Habitat Cut: No****Site Condition:**

Prescription Final harvest. Leave a group of oak with some aspen mixed in.

Specs:

Next Step Monitoring, Natural Regen (Re-Inventory)

Treatments:

Acceptable aspen oak and some pine.

Regen:

Other Grouse spec and ORV trail.

Comment:

Proposed Start Date: 10/1 /2019

|     |              |      |   |                    |    |             |         |                        |                               |          |                      |
|-----|--------------|------|---|--------------------|----|-------------|---------|------------------------|-------------------------------|----------|----------------------|
| 149 | 63120149-Cut | 21.6 | 42101 - Planted<br>White Pine, Mixed<br>Deciduous | Poletimber<br>Well | 56 | 141-<br>170 | Harvest | Systematic<br>Thinning | 4319 - Mixed<br>Upland Forest | Two-Aged | Approved<br>Proposal |
|-----|--------------|------|---|--------------------|----|-------------|---------|------------------------|-------------------------------|----------|----------------------|

**Habitat Cut: No****Site Condition:**

Prescription remove 50% of the volume (take 2 leave 2).

Specs:

Next Step

Treatments:

Acceptable white pine and mixed deciduous.

Regen:

Other

Comment:

Proposed Start Date: 10/1 /2019

**Total Treatment  
Acreage Proposed: 184.8**

## Report 4 – Site Conditions

Cadillac Mgt. Unit  
Blair Tweedale : Examiner

Compartment: 120  
Year of Entry: 2020

### Availability for Management

| Total<br>Acres | Acres<br>Available | Acres Avail    |               | Dominant Site Conditions | Dominant Site Conditions |            |     |    |
|----------------|--------------------|----------------|---------------|--------------------------|--------------------------|------------|-----|----|
|                |                    | With Condition | Not Available |                          | 5B                       | 5C         | 2G  | 3J |
| 927            | 867                | <b>60</b>      | 0             | Aspen                    |                          | <b>60</b>  |     |    |
| 3              | 3                  | <b>0</b>       | 0             | Bare/Sparsely Vegetated  |                          |            |     |    |
| 3              | 3                  | <b>0</b>       | 0             | Bog                      |                          |            |     |    |
| 65             | 16                 | <b>0</b>       | 49            | Cedar                    |                          |            |     | 49 |
| 6              | 6                  | <b>0</b>       | 0             | Herbaceous Openland      |                          |            |     |    |
| 87             | 87                 | <b>0</b>       | 0             | Low-Density Trees        |                          |            |     |    |
| 285            | 21                 | <b>0</b>       | 264           | Lowland Conifers         |                          |            | 264 |    |
| 340            | 340                | <b>0</b>       | 0             | Lowland Shrub            |                          |            |     |    |
| 20             | 20                 | <b>0</b>       | 0             | Mixed Upland Deciduous   |                          |            |     |    |
| 40             | 40                 | <b>0</b>       | 0             | Natural Mixed Pines      |                          |            |     |    |
| 14             | 14                 | <b>0</b>       | 0             | Northern Hardwood        |                          |            |     |    |
| 469            | 242                | <b>227</b>     | 0             | Oak                      | <b>204</b>               | <b>23</b>  |     |    |
| 291            | 233                | <b>58</b>      | 0             | Red Pine                 |                          | <b>58</b>  | 0   |    |
| 7              | 0                  | <b>7</b>       | 0             | Upland Conifers          |                          | <b>7</b>   |     |    |
| 110            | 110                | <b>0</b>       | 0             | Upland Mixed Forest      |                          |            |     |    |
| 15             | 15                 | <b>0</b>       | 0             | Urban                    |                          |            |     |    |
| 47             | 47                 | <b>0</b>       | 0             | Water                    |                          |            |     |    |
| 156            | 156                | <b>0</b>       | 0             | White Pine               |                          |            |     |    |
| 2,884          | 2,219              | <b>351</b>     | 314           | Total Forested Acres     | <b>204</b>               | <b>147</b> | 264 | 49 |
|                | 77%                | <b>12%</b>     | 11%           | Relative Percent         |                          |            |     |    |

*\*Due to limitations in the current Site Conditions Analysis tool, all nonforested acres are considered available. Future development will enable analysis of nonforested types.*

| Site No.         | Dominant Site Cond Availability | Dominant Site Condition                                       | Acres | Other Site Condition | Other Site Condition | Other Site Condition | Other Site Condition |
|------------------|---------------------------------|---|-------|----------------------|----------------------|----------------------|----------------------|
| 1                | Unavailable                     | 2G: Too wet (sensitive soils, does not include access issues) | 38    | Unspecified          | Unspecified          | Unspecified          | Unspecified          |
| <b>Comments:</b> |                                 |   |       |                      |                      |                      |                      |
|                  |                                 |   |       |                      |                      |                      |                      |

## Report 4 – Site Conditions

Cadillac Mgt. Unit  
Blair Tweedale : Examiner

Compartment: 120  
Year of Entry: 2020

|                  |                    |  |     |   |             |             |             |
|------------------|--------------------|--|-----|---|-------------|-------------|-------------|
| 2                | <b>Unavailable</b> | 2G: Too wet (sensitive soils, does not include access issues)                | 53  | Unspecified   | Unspecified | Unspecified | Unspecified |
| <b>Comments:</b> |                    |  |     |   |             |             |             |
| 3                | <b>Unavailable</b> | 2G: Too wet (sensitive soils, does not include access issues)                | 4   | Unspecified   | Unspecified | Unspecified | Unspecified |
| <b>Comments:</b> |                    |  |     |   |             |             |             |
| 4                | <b>Unavailable</b> | 3J: Water quality / BMPs (stream, river, or lake)                            | 49  | 2G: Too wet (sensitive soils, does not include access issues) | Unspecified | Unspecified | Unspecified |
| <b>Comments:</b> |                    |  |     |   |             |             |             |
| 5                | <b>Available</b>   | 5C: Delay treatment for age/size class diversity or exceptional site quality | 13  | Unspecified   | Unspecified | Unspecified | Unspecified |
| <b>Comments:</b> |                    |  |     |   |             |             |             |
| 6                | <b>Unavailable</b> | 2G: Too wet (sensitive soils, does not include access issues)                | 170 | Unspecified   | Unspecified | Unspecified | Unspecified |
| <b>Comments:</b> |                    |  |     |   |             |             |             |



## Report 4 – Site Conditions

Cadillac Mgt. Unit  
Blair Tweedale : Examiner

Compartment: 120  
Year of Entry: 2020

|                  |                  |   |    |             |             |             |             |
|------------------|------------------|---|----|-------------|-------------|-------------|-------------|
| 7                | <b>Available</b> | <b>5C: Delay treatment for age/size class diversity or exceptional site quality</b> | 10 | Unspecified | Unspecified | Unspecified | Unspecified |
| <b>Comments:</b> |                  |   |    |             |             |             |             |
| 8                | <b>Available</b> | <b>5B: Maintain for regeneration purposes</b>                                       | 71 | Unspecified | Unspecified | Unspecified | Unspecified |
| <b>Comments:</b> |                  |   |    |             |             |             |             |
| 9                | <b>Available</b> | <b>5B: Maintain for regeneration purposes</b>                                       | 28 | Unspecified | Unspecified | Unspecified | Unspecified |
| <b>Comments:</b> |                  |   |    |             |             |             |             |
| 10               | <b>Available</b> | <b>5B: Maintain for regeneration purposes</b>                                       | 32 | Unspecified | Unspecified | Unspecified | Unspecified |
| <b>Comments:</b> |                  |   |    |             |             |             |             |
| 11               | <b>Available</b> | <b>5C: Delay treatment for age/size class diversity or exceptional site quality</b> | 7  | Unspecified | Unspecified | Unspecified | Unspecified |
| <b>Comments:</b> |                  |   |    |             |             |             |             |
| 12               | <b>Available</b> | <b>5C: Delay treatment for age/size class diversity or exceptional site quality</b> | 58 | Unspecified | Unspecified | Unspecified | Unspecified |
| <b>Comments:</b> |                  |   |    |             |             |             |             |

## Report 4 – Site Conditions

Cadillac Mgt. Unit  
Blair Tweedale : Examiner

Compartment: 120  
Year of Entry: 2020

|                  |                  |   |    |             |             |             |             |
|------------------|------------------|---|----|-------------|-------------|-------------|-------------|
| 13               | <b>Available</b> | <b>5B: Maintain for regeneration purposes</b>                                       | 73 | Unspecified | Unspecified | Unspecified | Unspecified |
| <b>Comments:</b> |                  |   |    |             |             |             |             |
| 14               | <b>Available</b> | <b>5C: Delay treatment for age/size class diversity or exceptional site quality</b> | 25 | Unspecified | Unspecified | Unspecified | Unspecified |
| <b>Comments:</b> |                  |   |    |             |             |             |             |
| 15               | <b>Available</b> | <b>5C: Delay treatment for age/size class diversity or exceptional site quality</b> | 35 | Unspecified | Unspecified | Unspecified | Unspecified |
| <b>Comments:</b> |                  |   |    |             |             |             |             |

Mgt. Unit

Compartment: #Type!

Year of Entry:



### Report 5 – PROPOSED SPECIAL CONSERVATION AREA\* (SCA) DETAILS

\* This is a partial list of SCAs for this compartment. Not included are those areas identified under other Department initiatives (Natural Rivers, Deer Wintering Areas, etc.). Those will be identified in separate, future map and report products.

| SCA Name | SCA Category | Detail Type | Recommendation | Acres |
|----------|--------------|-------------|----------------|-------|
|----------|--------------|-------------|----------------|-------|

Comments



**Report 6 – EXISTING SPECIAL CONSERVATION AREA DETAILS**

\* This is a list of SCA's for this compartment along with a 1/4 mile buffer surrounding the compartment. Refer to the Special Conservation Area Map for locations of the below listed Conservation Areas.

ERA = Ecological Reference Area  
 HCVA = High Conservation Value Area  
 SCA = Special Conservation Area

| Conservation Area | Type              | Description  |
|-------------------|-------------------|--|
| SCA               | Cold Water Stream | A coldwater stream has temperature and dissolved oxygen conditions that allow naturally-reproduced or stocked trout populations and those of other coldwater fish species (e.g., slimy sculpin) to persist from year to year. Coldwater streams in Michigan typically provide these conditions due to substantial contributions of groundwater to their stream flows. Such streams are established by Director's action and designated as trout resources by Fisheries Order 210.  |
| SCA               | Riparian Area     | A transitional area between aquatic and terrestrial ecosystems in which the terrestrial ecosystem influences the aquatic ecosystem and vice-versa. Because of the unique conditions adjacent to lakes, streams and open water wetlands, riparian areas harbor a high diversity of plants and wildlife. Riparian communities are ecologically and socially significant in their effects on water quality and quantity, as well as aesthetics, habitat, bank stability, timber production, and their contribution to overall biodiversity. |
| HCVA              | Natural Rivers    | There are two Natural Rivers datasets which are derived from spatial buffers set from an established and approved distance from the river centerlines. The Natural Rivers Zoning District is a 400 foot buffer for most Natural Rivers. The Vegetative Buffer ranges from 25 to 100 feet. To view specific Zoning Districts and Vegetative Buffers for each Natural River see the table located on the I:\Documentation\GDSE data folder.  |

Report 7 – Forested Stands

Compartment: 120  
Year of Entry: 2020



| Stand | Cadillac Mgt. Unit              |                   | Acres | Stand Age | BA Range    | General Comments:   |
|-------|---------------------------------|-------------------|-------|-----------|-------------|---|
|       | Level 4 Cover Type              | Size Density      |       |           |             |   |
| 2     | 42110 - Planted Red Pine        | Poletimber Well   | 2.0   | 61        | 141-170     | Marked with stands in Kalkaska Co.  |
| 4     | 6124 - Lowland Spruce-Fir       | Poletimber Well   | 43.0  | 75        | 51-80       | Alot of blowdown.   |
| 6     | 6124 - Lowland Spruce-Fir       | Poletimber Well   | 6.8   | 75        | 51-80       |   |
| 8     | 42110 - Planted Red Pine        | Poletimber Well   | 11.0  | 61        | 141-170     |   |
| 11    | 4130 - Aspen                    | Sapling Well      | 4.9   | 14        | Unspecified |   |
| 12    | 429 - Mixed Upland Conifers     | Poletimber Well   | 6.6   | 82        | 111-140     | Mixed pine, spruce, fir and deciduous island surrounded by tag alder.   |
| 13    | 4126 - White, Black, N. Pin Oak | Sawtimber Poor    | 32.1  | 87        | 1-50        |   |
| 16    | 4126 - White, Black, N. Pin Oak | Sawtimber Poor    | 28.4  | 87        | 1-50        |   |
| 18    | 42290 - Natural Mixed Pine      | Poletimber Well   | 10.6  | 82        | 51-80       | Mix of red and white pine   |
| 19    | 42200 - Natural White Pine      | Poletimber Well   | 4.4   | 85        | 81-110      | upland and lowland area dominated by white pine. Has lowland brush inclusions.  |
| 20    | 6124 - Lowland Spruce-Fir       | Poletimber Medium | 4.2   | 75        | 51-80       | Wet.  |
| 21    | 42200 - Natural White Pine      | Poletimber Well   | 9.5   | 85        | 51-80       | Stand cut with sale #63-008-10-01 Island Hopper   |
| 22    | 4131 - Aspen, Oak               | Poletimber Well   | 2.1   | 40        | 81-110      | mixed stand   |
| 24    | 4130 - Aspen                    | Poletimber Well   | 5.2   | 42        | 111-140     |   |
| 26    | 42110 - Planted Red Pine        | Poletimber Well   | 42.4  | 62        | 81-110      | Red pine stand.   |
| 27    | 42110 - Planted Red Pine        | Poletimber Poor   | 20.5  | 68        | 111-140     | Red pine dominated stand with mixed lowland on edges.   |
| 28    | 6124 - Lowland Spruce-Fir       | Poletimber Well   | 52.8  | 75        | 51-80       |   |
| 31    | 42200 - Natural White Pine      | Sawtimber Well    | 26.5  | 65        | 81-110      | Variable diameter white pine with some other mixed species scattered throughout. Thinned approximately 2011. Southern area of stand is red pine over aspen regen. |





|    | Level 4<br>Cover Type         | Size<br>Density | Acres | Stand<br>Age | BA<br>Range | General<br>Comments:  |
|----|-------------------------------|-----------------|-------|--------------|-------------|---|
| 33 | 42110 - Planted Red Pine      | Poletimber Well | 5.2   | 61           | 141-170     |   |
| 34 | 4136 - Aspen, Mixed Conifer   | Sapling Well    | 13.6  | 3            | Immature    | Stand was cut in 2014. All oak, cherry, pine pine, and white pine 10 dbh and less was left.   |
| 35 | 4136 - Aspen, Mixed Conifer   | Sapling Well    | 38.5  | 3            | Immature    | Cut in 2014. All red pine, cherry and oak was left.   |
| 36 | 42110 - Planted Red Pine      | Poletimber Well | 14.9  | 40           | 141-170     | Planted red pine with mix of aspen and white pine. Dominate cover type species varies throughout. Scattered sawlog sized red pine throughout stand. |
| 38 | 42110 - Planted Red Pine      | Poletimber Well | 4.8   | 61           | 141-170     |   |
| 40 | 4130 - Aspen                  | Poletimber Well | 0.6   | 40           | Unspecified | 30-35 year old aspen.   |
| 41 | 4130 - Aspen                  | Poletimber Well | 24.5  | 47           | Unspecified | Mix of quaking and bigtooth aspen. Some clones of bigtooth have large diameters.  |
| 42 | 42110 - Planted Red Pine      | Poletimber Well | 6.9   | 61           | 141-170     | Planted pine.   |
| 47 | 4311 - Pine, Aspen Mix        | Poletimber Well | 109.9 | 40           | 81-110      | Planted red pine with mix of aspen and white pine. Dominate cover type species varies throughout. Scattered sawlog sized red pine throughout stand. |
| 51 | 6124 - Lowland Spruce-Fir     | Poletimber Well | 170.1 | 68           | 141-170     | Lowland conifer swamp.  |
| 52 | 42110 - Planted Red Pine      | Poletimber Well | 5.5   | 61           | 141-170     | Nice red pine.  |
| 54 | 4133 - Aspen, Mixed Pine      | Poletimber Well | 42.9  | 46           | Unspecified | Aspen/pine mix. Low lying wet area in the west area.  |
| 55 | 42110 - Planted Red Pine      | Poletimber Well | 7.0   | 61           | 141-170     | Planted red pine stand  |
| 56 | 42110 - Planted Red Pine      | Poletimber Well | 5.2   | 61           | 141-170     | BA averages 170, with areas higher and lower.   |
| 57 | 4139 - Aspen, Mixed Deciduous | Sapling Well    | 5.7   | 14           |             | Old cut. BTA and red maple saplings with some scattered red pine and white pine in overstory.l  |
| 60 | 4136 - Aspen, Mixed Conifer   | Poletimber Well | 35.0  | 52           | Unspecified | Low quality quaking aspen.  |
| 62 | 4131 - Aspen, Oak             | Sapling Well    | 27.7  | 15           | 1-50        |   |



|    | Level 4<br>Cover Type                  | Size<br>Density | Acres | Stand<br>Age | BA<br>Range | General<br>Comments:   |
|----|--|-----------------|-------|--------------|-------------|--|
| 63 | 42200 - Natural White Pine             | Poletimber Well | 6.3   | 65           | 141-170     |  |
| 64 | 4124 - Red with White Oak              | Sawtimber Poor  | 71.4  | 106          | 1-50        |  |
| 65 | 4133 - Aspen, Mixed Pine               | Poletimber Well | 15.5  | 50           | Unspecified | Mixed upland deciduous.  |
| 66 | 4130 - Aspen                           | Sapling Well    | 14.3  | 26           |             |  |
| 68 | 4130 - Aspen                           | Sapling Well    | 7.6   | 40           |             |  |
| 69 | 4133 - Aspen, Mixed Pine               | Sapling Well    | 3.9   | 3            | Immature    | Final Harvested in summer 2014. Oak and red pine were left.                        |
| 70 | 42110 - Planted Red Pine               | Poletimber Well | 13.9  | 61           | 141-170     | 1/3 row thinned with adjacent stand in compartment 119. Third row thinned in 2009. |
| 72 | 6129 - Mixed Coniferous Lowland Forest | Poletimber Well | 4.0   | 123          | 81-110      | lowland conifer swamp.   |
| 73 | 4130 - Aspen                           | Sapling Well    | 12.3  | 26           |             |  |
| 74 | 42260 - Natural Pine, Mixed Deciduous  | Sawtimber Well  | 24.7  | 65           | 111-140     | Mix of natural red and white pine, aspen and red maple.                            |
| 75 | 4130 - Aspen                           | Poletimber Well | 15.8  | 38           |             |  |
| 76 | 42110 - Planted Red Pine               | Sapling Well    | 57.7  | 38           | 171-200     | Planted red pine. overtopping hardwoods were removed.                              |
| 77 | 4133 - Aspen, Mixed Pine               | Poletimber Well | 5.3   | 50           | Unspecified | Low quality quaking aspen  |
| 78 | 4130 - Aspen                           | Poletimber Well | 13.2  | 38           |             | Quaking aspen with a white pine understory.  |
| 79 | 4131 - Aspen, Oak                      | Sapling Well    | 7.4   | 14           | Unspecified | Final harvested in 2004. Some scattered sawlog sized oak remains.                  |
| 82 | 4133 - Aspen, Mixed Pine               | Sawtimber Well  | 18.8  | 51           | 111-140     | Mix of wp,rp,rm,bta, pb,bc and white oak. Very diverse stand.                      |
| 84 | 4130 - Aspen                           | Sapling Poor    | 14.0  | 7            |             | Final harvested in 2011 as part of "New office aspen". All oak and pine was left.  |
| 86 | 4124 - Red with White Oak              | Sawtimber Well  | 9.8   | 111          | 51-80       | Mix of red and white oak. North Missaukee ORV trail passes thru stand.             |

S  
t  
a  
n  
d

Cadillac Mgt. Unit

## Report 7 – Forested Stands

Compartment: 120  
Year of Entry: 2020

| Stand | Level 4 Cover Type              | Size Density     | Acres | Stand Age | BA Range    | General Comments:  |
|-------|---------------------------------|------------------|-------|-----------|-------------|--|
| 88    | 4130 - Aspen                    | Sapling Well     | 24.8  | 11        | Immature    |  |
| 91    | 4131 - Aspen, Oak               | Sapling Well     | 3.1   | 14        | Unspecified | Aspen final harvested in 2004. Did not cut oak. Stand is adjacent to snowmobile trail.   |
| 92    | 4130 - Aspen                    | Sapling Well     | 47.4  | 26        |             |  |
| 93    | 4126 - White, Black, N. Pin Oak | Poletimber Poor  | 192.8 | 29        | 1-50        | Stand was harvested in 2014, all young oak as well as scattered green ringed oak was left. (All oak less than 6 inches dbh was left) Advanced oak is enough to make it forested. Was a chipping operation. Snowmobile trail goes though stand. |
| 94    | 6120 - Lowland Cedar            | Poletimber Well  | 49.4  | 132       | 111-140     | Conifer swamp along Ham Creek.   |
| 96    | 4130 - Aspen                    | Sapling Well     | 14.6  | 22        | 1-50        |  |
| 97    | 4131 - Aspen, Oak               | Sapling Well     | 6.9   | 14        |             | ORV Route / Snowmobile trail runs through stand.   |
| 98    | 4119 - Mixed Northern Hardwoods | Sawtimber Poor   | 13.6  | 87        | 1-50        | Low density trees with white oak making a presence in the understory   |
| 100   | 4130 - Aspen                    | Sapling Well     | 32.9  | 26        |             |  |
| 101   | 42290 - Natural Mixed Pine      | Sawtimber Medium | 5.1   | 77        | 81-110      |  |
| 102   | 4131 - Aspen, Oak               | Poletimber Well  | 30.6  | 40        | Unspecified |  |
| 103   | 4130 - Aspen                    | Sapling Well     | 25.5  | 11        | Immature    | Harvested in 2005. Part of the Morey East Aspen sale.  |
| 104   | 4130 - Aspen                    | Sapling Well     | 70.3  | 14        |             | Snowmobile stand passes thru stand.  |
| 108   | 4130 - Aspen                    | Sapling Poor     | 7.8   | 7         | Unspecified |  |
| 109   | 4130 - Aspen                    | Sapling Well     | 11.8  | 14        |             |  |
| 110   | 4130 - Aspen                    | Sapling Well     | 34.6  | 7         | Immature    |  |
| 112   | 4130 - Aspen                    | Sapling Well     | 21.3  | 25        |             | MERGE WITH STAND 123   |
| 116   | 4130 - Aspen                    | Sapling Well     | 8.0   | 14        |             |  |

S  
t  
a  
n  
d

## Cadillac Mgt. Unit

## Report 7 – Forested Stands

Compartment: 120  
Year of Entry: 2020

|     | Level 4<br>Cover Type                         | Size<br>Density      | Acres | Stand<br>Age | BA<br>Range | General<br>Comments:   |
|-----|---|----------------------|-------|--------------|-------------|--|
| 117 | 4130 - Aspen                                  | Sapling Well         | 9.5   | 3            | Immature    |  |
| 118 | 4130 - Aspen                                  | Poletimber<br>Medium | 9.9   | 50           | Unspecified | Low quality quaking aspen. Hypox. canker present.  |
| 119 | 6124 - Lowland Spruce-<br>Fir                 | Poletimber<br>Well   | 4.2   | 120          | 81-110      | Lowland conifer swamp with tag alder understory. Low and wet.  |
| 120 | 4130 - Aspen                                  | Poletimber<br>Well   | 16.1  | 50           | Unspecified | Low quality Q. Aspen.  |
| 121 | 6120 - Lowland Cedar                          | Poletimber<br>Well   | 16.1  | 118          | 111-140     |  |
| 122 | 4130 - Aspen                                  | Sapling Well         | 3.5   | 14           | Unspecified | North Missaukee ORV Trail passes thru stand.   |
| 123 | 4130 - Aspen                                  | Sapling Well         | 34.3  | 25           | Unspecified |  |
| 125 | 42100 - Planted White<br>Pine                 | Poletimber<br>Well   | 6.0   | 56           | 111-140     |  |
| 127 | 42110 - Planted Red<br>Pine                   | Poletimber<br>Well   | 45.1  | 57           | 141-170     | Red pine density varies between 120-190. Fire scares along ORV trail that runs through stand.                    |
| 128 | 42200 - Natural White<br>Pine                 | Poletimber<br>Well   | 3.2   | 68           | 111-140     | Natural mixed stand of white and red pine. Stand is two aged. Older white pine is 98. Younger white pine is 58.  |
| 129 | 42200 - Natural White<br>Pine                 | Sawtimber<br>Medium  | 15.1  | 65           | 1-50        |  |
| 130 | 42100 - Planted White<br>Pine                 | Poletimber<br>Well   | 56.6  | 56           | 141-170     | Small diameters. Some log size white pine.   |
| 131 | 4126 - White, Black, N.<br>Pin Oak            | Sawtimber<br>Medium  | 13.3  | 110          | 51-80       | Narrow stand. ORV trail passes thru middle of stand. Leave stand as corridor for ORV trail.                      |
| 132 | 4191 - Mixed Upland<br>Deciduous with Conifer | Poletimber<br>Well   | 19.7  | 45           | 81-110      | Mixed stand.   |
| 134 | 4130 - Aspen                                  | Poletimber<br>Well   | 7.7   | 38           |             | Nice aspen, maple, oak, pine mix.  |
| 136 | 4130 - Aspen                                  | Sapling Well         | 68.0  | 26           | Unspecified | Nice A3  |
| 137 | 4126 - White, Black, N.<br>Pin Oak            | Sawtimber<br>Poor    | 72.5  | 110          | 1-50        | 100 year old white oak. Moderate to heavy oak regen throughout stand. Stand cut in Dec 2011, scattered oak left. |
| 138 | 42111 - Planted Red<br>Pine, Mixed Deciduous  | Poletimber<br>Well   | 21.8  | 75           | 111-140     | Red pine stand with under planted white pine.  |

S  
t  
a  
n  
d

Cadillac Mgt. Unit

## Report 7 – Forested Stands

Compartment: 120  
Year of Entry: 2020

|     | Level 4<br>Cover Type                          | Size<br>Density    | Acres | Stand<br>Age | BA<br>Range | General<br>Comments:  |
|-----|--|--------------------|-------|--------------|-------------|---|
| 140 | 4130 - Aspen                                   | Sapling Well       | 33.5  | 25           |             | Nice A3.  |
| 141 | 4130 - Aspen                                   | Sapling Well       | 7.4   | 3            | Immature    | Stand was final harvested in spring of 2014.  |
| 142 | 4130 - Aspen                                   | Poletimber<br>Well | 40.7  | 37           |             | Flat ground. Some scattered white pine and red pine in overstory (8-10") stuff. South end of stand is a bit more mature, with a more even mix in the overstory. |
| 145 | 42110 - Planted Red<br>Pine                    | Sawtimber<br>Well  | 7.3   | 63           | 141-170     |   |
| 146 | 4126 - White, Black, N.<br>Pin Oak             | Sawtimber<br>Poor  | 49.1  | 98           | 1-50        | North side of road was harvested in Dec. 2011, seedtrees left. South side of road has a greater canopy closure, could be harvested, but SMALL area.             |
| 148 | 4130 - Aspen                                   | Sapling Well       | 21.7  | 26           |             | Aspen.  |
| 149 | 42101 - Planted White<br>Pine, Mixed Deciduous | Poletimber<br>Well | 26.2  | 56           | 141-170     | Some wet pockets. Low lying area in the SE.   |
| 150 | 42110 - Planted Red<br>Pine                    | Poletimber<br>Well | 11.1  | 63           | 111-140     |   |
| 151 | 42200 - Natural White<br>Pine                  | Poletimber<br>Well | 1.8   | 65           | 111-140     |   |
| 152 | 4130 - Aspen                                   | Sapling Poor       | 5.8   | 7            | Unspecified | Final harvested in 2011 as part of "New office aspen". Pine under 6inch was left along with the oak.  |
| 155 | 42110 - Planted Red<br>Pine                    | Poletimber<br>Well | 8.5   | 62           | 111-140     |   |



| Stand | Cover Type                         | Acres | Managed Site | General Comments:           |
|-------|------------------------------------|-------|--------------|-----------------------------|
| 1     | 622 - Lowland Shrub                | 25.7  | No           |                             |
| 3     | 6225 - Bog                         | 1.2   | No           |                             |
| 5     | 330 - Low-Density Trees            | 9.0   | No           |                             |
| 7     | 622 - Lowland Shrub                | 91.8  | No           |                             |
| 9     | 330 - Low-Density Trees            | 10.2  | No           |                             |
| 10    | 330 - Low-Density Trees            | 8.8   | No           |                             |
| 14    | 330 - Low-Density Trees            | 2.6   | No           |                             |
| 15    | 330 - Low-Density Trees            | 4.4   | No           |                             |
| 17    | 622 - Lowland Shrub                | 18.1  | No           |                             |
| 23    | 622 - Lowland Shrub                | 1.6   | No           |                             |
| 25    | 622 - Lowland Shrub                | 23.8  | No           | Power line and pipeline ROW |
| 32    | 500 - Water                        | 41.9  | No           |                             |
| 37    | 622 - Lowland Shrub                | 110.4 | No           |                             |
| 39    | 790 - Other Bare/Sparsely Vegetate | 3.4   | No           | power line right of way     |
| 67    | 310 - Herbaceous Openland          | 1.1   | No           |                             |
| 80    | 330 - Low-Density Trees            | 35.5  | No           |                             |
| 85    | 122 - Road/Parking Lot             | 15.1  | No           |                             |
| 87    | 622 - Lowland Shrub                | 3.1   | No           |                             |



| Stand | Cover Type                | Acres | Managed Site | General Comments: |
|-------|---------------------------|-------|--------------|-------------------|
| 95    | 310 - Herbaceous Openland | 4.5   | No           |                   |
| 111   | 6225 - Bog                | 1.9   | No           |                   |
| 113   | 6220 - Alder/willow       | 3.6   | No           |                   |
| 114   | 330 - Low-Density Trees   | 16.3  | No           |                   |
| 124   | 500 - Water               | 5.0   | No           |                   |
| 126   | 622 - Lowland Shrub       | 11.6  | No           |                   |
| 133   | 622 - Lowland Shrub       | 4.9   | No           |                   |
| 135   | 622 - Lowland Shrub       | 0.7   | No           |                   |
| 143   | 622 - Lowland Shrub       | 4.7   | No           |                   |
| 147   | 622 - Lowland Shrub       | 40.0  | No           |                   |