



**Escanaba Forest Management Unit
Compartment Review Presentation
Compartment: 058 Entry Year: 2014
Compartment Acreage: 966 County: Menominee**

Revision Date: 05/21/2012

Stand Examiner: Dustin Salter, FRD

Legal Description: T35N R26W Sections 1, 12, and 13

Management Goals: This compartment is comprised primarily of three different cover types. The major cover type is Lowland Conifer, cedar and tamarack are the primary species but some of the lowland stands are mixed with some lowland hardwood species. This entry period we will be cutting 140 acres of tamarack, cedar, and lowland mixed stands. The next major cover type is aspen. This cover type has been managed in the past so there is a mix of age classes. This entry period we will be cutting 44 acres. There are two small aspen stands that were set up for treatment in 2012 with some stands in compartment 54. Upland mixed deciduous is the last major cover type. This area grows poor quality hardwoods, primarily red maple, ash, and birch. This entry period we will be final harvesting 35 acres of hardwood with the intention of regenerating these stands to a mix of hardwood species via stump sprouting.

Soil and Topography: Topography is level with some gently rolling hills. Soils include well-drained sandy loams and poorly drained black muck over loam and sandy loam. Prominent soil series are Cathro-Ensley, Lupton-Cathro, Onaway sandy loam, Onaway-Nadeau, and Ingalls fine sand.

Ownership Patterns, Development, and Land Use in and Around the Compartment: This compartment is within a block of state land that is eight miles wide and twenty miles long on the east half of Menominee County. There are no private in-holdings within this compartment but the entire north and west sides of the compartment are owned by private landowners. The land to the east and south of this compartment is all state forest land. The privately owned lands outside of the compartment boundary are a mix of agricultural and forest. There are many camps and residences within a quarter of a mile from the edges of the compartment. The primary uses for the private land and state forest land are agricultural, timber production and recreation.

Unique, Natural Features: None Known

Archeological, Historical, and Cultural Features: None Known

Special Management Designations or Considerations: None Known

Watershed and Fisheries Considerations:

Wildlife Habitat Considerations: Compartment 58 is part of the Green Bay Lake Plain Management Area. Many stands in this management area demonstrate a natural propensity to grow white pine and balsam fir, species which are found in the understory of many aspen and maple stands. These mesic conifer species will be encouraged where appropriate. Cedar and hemlock provide important wildlife habitat in this management area, but regeneration of both species has been problematic. Management will be aimed at maintaining these stands because they are of modest age. However, some well-planned experimental treatments may be undertaken. Corridors of mature forest will be maintained along some water courses for wildlife that mature

forest conditions. Featured wildlife species include white-tailed deer, wild turkey, wood duck and Blackburnian warbler.

Aspen: Three aspen stands will be treated. These areas will continue to provide high quality habitat for a number of game and nongame species.

Lowland Swamp Conifer: A portion of a large lowland swamp conifer stand will be treated. Wildlife initiated a discussion about the cedar in this stand and it was agreed that the only cedar to be removed would be that which was necessary to harvest the other species. This will maintain most of the value of this stand as winter wildlife cover.

Hardwoods: Three stands will be final harvested this rotation. These will provide additional browse and other food sources for wildlife in this area. One additional stand in the southwest corner of the compartment will be further reviewed by wildlife staff to determine if it should be harvested or continue to provide its current habitat.

Openings: Two openings, one in the north and one in the south, will be maintained as openings. In addition, if hard or soft mast species are present these may be treated to promote mast production.

Mineral Resource and Development Concerns and/or Restrictions: Surface sediments consist of lacustrine (lake) sand and gravel and medium-textured glacial till. The glacial drift thickness varies between 10 and 50 feet. The Ordovician Trenton and Black River Formations underlie the glacial drift and are quarried for stone west of Escanaba. This area has not been leased previously. A gravel pit is located in the SW corner of Section 1 and there appears to be good gravel potential, especially on the upland drumlins. No economic oil and gas production has been found in the UP.

Vehicle Access: The primary access into the compartment is from the Westman Dam Road. The Westman Dam Road runs north and south about a half of a mile from the western edge of the compartment. There are two-track roads that split off and head into different parts of the compartment. There is a limited amount of roads within the compartment due to the large amount of lowland stands throughout it. The stands on the west side of the compartment are best accessed through private property. There are a number of stands that are scheduled for treatment that we will have to work on getting access through the private in order to harvest these stands.

Survey Needs: Some corners will need to be set in order to establish property lines for timber sales.

Recreational Facilities and Opportunities: There are no developed facilities within this compartment. The primary uses are hunting, camping, four-wheeling, snowmobiling, and fishing along the Walton River and Elwood Creek.

Fire Protection: This area has a very low probability of supporting a large forest fire. The landscape is very broken up with low wet ground. The Walton River and the Elwood Creek provides an adequate water source in a couple of locations within the compartment.

Additional Compartment Information:

- **The following reports from the Inventory are attached:**
 - ◆ **Total Acres by Cover Type and Age Class**
 - ◆ **Proposed Treatment Summary**
 - ◆ **Proposed Treatments – No Limiting Factors**
 - ◆ **Proposed Treatments – With Limiting Factors**
 - ◆ **Stand Details (Forested and Nonforested)**
 - ◆ **Dedicated and Proposed Special Conservation Areas**

- **The following information is displayed, where pertinent, on the attached compartment maps:**
 - ◆ **Base feature information, stand boundaries, cover types, and numbers**
 - ◆ **Proposed treatments**
 - ◆ **Details on the road access system**
-

Table 1 – Total Acres by Cover Type and Age Class



	Age Class														Total
	0-9	10-19	20-29	30-39	40-49	50-59	60-69	70-79	80-89	90-99	100-109	110-119	120 +	Uneven Age	
Aspen	54	49	165	23	12	0	23	21	0	0	0	0	0	0	346
Cedar	0	0	0	0	0	0	0	0	10	0	0	12	177	0	200
Herbaceous Openland	40	0	0	0	0	0	0	0	0	0	0	0	0	0	40
Low-Density Trees	1	0	0	0	0	0	0	0	0	0	0	0	0	0	1
Lowland Deciduous	0	0	0	0	0	0	0	0	22	0	0	0	0	0	22
Lowland Mixed Forest	0	0	0	0	0	12	0	0	40	0	0	0	0	0	52
Lowland Shrub	198	0	0	0	0	0	0	0	0	0	0	0	0	0	198
Northern Hardwood	0	0	0	0	0	0	38	13	35	0	0	0	0	0	86
Upland Conifers	0	0	0	0	0	0	0	0	21	0	0	0	0	0	21
Total	293	49	165	23	12	12	61	34	128	0	0	12	177	0	966



Table 2 – Proposed Treatment Summaries

Escanaba Mgt. Unit
Year of Entry 2014

Compartment 058
Total Compartment Acres: 966.3

Acres by Treatment Type

Commercial Harvest - 241	Site Prep - 0	Tree Planting - 0	Prescribed Burn - 0	Other - 0
Habitat Cut - 0	Opening Maintenance - 38	Tree Seeding - 0	Pesticide - 0	

Cover Type by Harvest Method

	<i>Clearcut</i>	<i>Selection</i>	<i>Seed Tree</i>	<i>Shelterwood</i>	<i>Thinning</i>	<i>Other - Specify</i>	<i>Total Acres</i>
Aspen	44	0	0	0	0	0	44
Cedar	0	0	88	0	0	0	88
Lowland Deciduous	22	0	0	0	0	0	22
Lowland Mixed Forest	52	0	0	0	0	0	52
Northern Hardwood	35	0	0	0	0	0	35
Total	153	0	88	0	0	0	241



S
t
a
n
d

Treatment Name	Acres	CoverType	Size Density	Stand Age	BA Range	Treatment Type	Treatment Method	Cover Type Objective	Approval Status
33058_OutOfY OE_1-Cut	5.9					Harvest	Clearcut with Reserves	4139 - Aspen, Mixed Deciduous	Fld. Tr. Bdy. - Incomplete
<u>Prescription Specs:</u> Final harvest this stand. Leave white pine and elm for retention and diversity. There is also a thick understory of red maple in places that will add to the retention.									
<u>Other Comments:</u> Decent quality aspen with some pockets of smaller diameter aspen. Access is difficult to this stand, but it could be harvested when we harvest stand 13.									
<u>Next Steps:</u> Regeneration survey per work instructions. Management objective is aspen, but a mix of the current overstory species is acceptable.									
<u>Proposed Start Date:</u> 10/01/2011									
33058_OutOfY OE-Cut	4.6					Harvest	Clearcut with Reserves	4139 - Aspen, Mixed Deciduous	Fld. Tr. Bdy. - Incomplete
<u>Prescription Specs:</u> Final harvest this stand. Leave white pine and elm for retention and diversity. There is also a thick understory of red maple in places that will add to the retention.									
<u>Other Comments:</u> Decent quality aspen with some pockets of smaller diameter aspen. Access is difficult to this stand, but it could be harvested when we harvest stand 13 in comp 54.									
<u>Next Steps:</u> Regeneration survey per work instructions. Management objective is aspen, but a mix of the current overstory species is acceptable.									
<u>Proposed Start Date:</u> 10/01/2011									
16 33058016-Cut	17.2	4130 - Aspen	High Density Log	72		Harvest	Clearcut with Reserves	4130 - Aspen	Cmpt. Review Proposal
<u>Prescription Specs:</u> Clearcut with reserves, retain enough birch, maple, ash, and cedar to meet the retention guidelines. Manage this stand for aspen, but a mix of the other species is acceptable.									
<u>Other Comments:</u> This stand was on contract previously to harvest, but it was not cut due to lack of access. The balsam fir and white birch are dying out of the stand.									
<u>Next Steps:</u>									
<u>Proposed Start Date:</u> 10/01/2013									
17 33058017-Cut	10.2	4119 - Mixed Northern Hardwoods	Medium Density Pole	65	51-80	Harvest	Clearcut with Reserves	4113 - R.Maple, Conifer	Cmpt. Review Proposal
<u>Prescription Specs:</u> Clearcut with reserves, cut all species except hemlock, beech(if present) and enough spruce, birch, and large wildlife maples to meet the retention guidelines.									
<u>Other Comments:</u>									
<u>Next Steps:</u>									
<u>Proposed Start Date:</u> 10/01/2013									



S t a n d	Treatment Name	Acres	CoverType	Size Density	Stand Age	BA Range	Treatment Type	Treatment Method	Cover Type Objective	Approval Status
18	33058018-Cut	88.1	6120 - Lowland Cedar	High Density Pole	121		Harvest	Seed Tree with Reserves	6121 - Tamarack	Cmpt. Review Proposal
<p><u>Prescription</u> Seedtree with reserves - Cut all species; except the cedar and mark enough spruce and tamarack seed trees to provide an adequate seed source. Use the cedar cutting specification when writing up the timber sale, to allow the contractor to cut the cedar needed to harvest designated species.</p> <p><u>Specs:</u></p> <p><u>Other</u> This stand is a mix of lowland species. There are areas that have a higher density of cedar and other areas that are higher with tamarack. A large percentage of the cedar is poor quality, short and very small crowns.</p> <p><u>Comments:</u></p> <p><u>Next</u> <u>Steps:</u></p> <p><u>Proposed</u> <u>Start Date:</u> 10/01/2013</p>										
19	33058019-Cut	24.7	4112 - Maple, Beech, Cherry Association	High Density Log	65	81-110	Harvest	Clearcut with Reserves	4119 - Mixed Northern Hardwoods	Cmpt. Review Proposal
<p><u>Prescription</u> Clearcut with reserves, cut all species except retain enough ash, beech, and large maple to meet the retention guidelines. The management objective for this stand is mixed hardwood.</p> <p><u>Specs:</u></p> <p><u>Other</u> Poor quality hardwood stand.</p> <p><u>Comments:</u></p> <p><u>Next</u> <u>Steps:</u></p> <p><u>Proposed</u> <u>Start Date:</u> 10/01/2013</p>										
23	33058023-Cut	23.2	4136 - Aspen, Mixed Conifer	High Density Log	62		Harvest	Clearcut with Reserves	4136 - Aspen, Mixed Conifer	Cmpt. Review Proposal
<p><u>Prescription</u> Clearcut with reserves, cut all species except retain all white spruce, hemlock, and beech. In addition mark enough birch and tamarack to meet the retention guidelines. Manage for primarily aspen, but a mix with the other species is acceptable.</p> <p><u>Specs:</u></p> <p><u>Other</u> This stand was on contract 027-05-01 to be cut, but it never was.</p> <p><u>Comments:</u></p> <p><u>Next</u> <u>Steps:</u></p> <p><u>Proposed</u> <u>Start Date:</u> 10/01/2013</p>										
31	33058031-Cut	22.1	6115 - Lowland Ash	Medium Density Pole	86		Harvest	Clearcut with Reserves	6119 - Mixed Lowland Deciduous Forest	Cmpt. Review Proposal
<p><u>Prescription</u> Clearcut with reserves, cut all species except retain enough clumps of cedar and some scattered tamarack and ash to meet the retention guidelines. This stand will be managed for a mix of aspen/balm and lowland hardwoods.</p> <p><u>Specs:</u></p> <p><u>Other</u></p> <p><u>Comments:</u></p> <p><u>Next</u> <u>Steps:</u></p> <p><u>Proposed</u> <u>Start Date:</u> 10/01/2013</p>										



S
t
a
n
d

Treatment Name	Acres	CoverType	Size Density	Stand Age	BA Range	Treatment Type	Treatment Method	Cover Type Objective	Approval Status
8 NF_33058008-NonFor	6.1	3105 - Mixed Upland Herbaceous				Non-Forest Management	Other - Specify	3102 - Grass	Cmpt. Review Proposal

Prescription
Specs:

Other
Comments:

Next
Steps:

Proposed
Start Date: Unspecified

28 NF_33058028-NonFor	31.5	3102 - Grass				Non-Forest Management	Other - Specify	99999 - Multiple/Other Specify in Comments	Cmpt. Review Proposal
-----------------------	------	--------------	--	--	--	-----------------------	-----------------	--	-----------------------

Prescription Maintain and enhance wildlife value of opening through cutting, mowing, tilling, herbaceous plantings, fertilizing, use of herbicide.
Specs:

Perpetuate and enhance any existing mast resource through trimming and fertilizing existing trees as well as possibly establishing new apple/crabapple and or oak trees.

Other
Comments:

Next
Steps:

Proposed
Start Date: Unspecified

**Total Treatment
Acreage Proposed: 233.7**



Stand	Treatment Name	Acres	CoverType	Size Density	Stand Age	BA Range	Treatment Type	Treatment Method	Cover Type Objective	Approval Status
2	33058002-Cut	40.3	6132 - Mixed Lowland Forest with Cedar	High Density Pole	86		Harvest	Clearcut with Reserves	6139 - Mixed Lowland Forest	Cmpt. Review Proposal

Prescription Clearcut with reserves, cut all species except retain approximately 1 to 1.5 acres of clumped cedar retention. This can be left in small clumps or larger patches. Also leave spruce seed trees. The heaviest cedar densities are in the southern portion of the stand so this is where the cedar will be retained. Maintain a 100' buffer along the creek on the south end of the stand.

Other Comment: Access to this stand will have to be through private property from the north or west. Access could be a problem.

Next Steps:

Proposed Start Date: 10/01/2013

Limiting Factor and No Treatment Reason 2B: Unknown if access through adjacent landowner(s) is possible

3	33058003-Cut	11.8	6139 - Mixed Lowland Forest	High Density Pole	53		Harvest	Clearcut with Reserves	6139 - Mixed Lowland Forest	Cmpt. Review Proposal
---	--------------	------	-----------------------------	-------------------	----	--	---------	------------------------	-----------------------------	-----------------------

Prescription Clearcut with reserves - retain enough spruce, ash, and cedar trees to meet the retention guidelines.

Other Comment: This stand is a mix of lowland species. There are areas that have a higher density of cedar and other areas that are higher with tamarack. A large percentage of the cedar is poor quality, short and very small crowns.

Next Steps:

Proposed Start Date: 10/01/2013

Limiting Factor and No Treatment Reason 2B: Unknown if access through adjacent landowner(s) is possible

Total Treatment Acreage Proposed: 52.1

Out of YOE -- Treatments
Prescribed with No Limiting Factor

Year of Entry: 2014



Treatment Name	Acres	CoverType	Size Density	Stand Age	BA Range	Treatment Type	Treatment Method	Cover Type Objective	Approval Status
----------------	-------	-----------	--------------	-----------	----------	----------------	------------------	----------------------	-----------------

Prescription
Specs:

Other
Comments:

Next
Steps:

Proposed
Start Date: #Error

**Total Treatment
Acreage Proposed: 0**

Stand	Escanaba Mgt. Unit		5 – Forested Stands			Compartment: 058	General Comments:
	Level 4 Cover Type	Size Density	Acres	Stand Age	BA Range	Year of Entry: 2014	
2	6132 - Mixed Lowland Forest with Cedar	High Density Pole	40.3	86			Access to this stand will have to be through private property from the north or west. Access could be a problem.
3	6139 - Mixed Lowland Forest	High Density Pole	11.8	53			Access to this stand will have to be through private property from the north or west. Access could be a problem.
4	6120 - Lowland Cedar	High Density Pole	10.0	85			
6	6120 - Lowland Cedar	High Density Pole	12.2	110			
7	4130 - Aspen	Medium Density Pole	22.6	32			
9	4110 - Sugar Maple Association	High Density Log	2.9	65	111-140		
10	4134 - Aspen, Spruce/Fir	High Density Sapling	48.7	16			Stand was clearcut in 1995 on contract 017-94-01.
11	4110 - Sugar Maple Association	High Density Pole	35.1	85	51-80		Stand was thinned on contract 33-99-01.
12	4112 - Maple, Beech, Cherry Association	High Density Pole	8.8	75	81-110		
14	4130 - Aspen	High Density Pole	51.8	25			Stand was clearcut in 1987 on contract 053-84-01.
15	42380 - Non Pine Upland Conifer, Mixed Deciduous	Medium Density Pole	20.9	86			This stand was clearcut in 2000 on contract 033-99-01.
16	4130 - Aspen	High Density Log	17.2	72			This stand was on contract previously to harvest, but it was not cut due to lack of access. The balsam fir and white birch are dying out of the stand.
17	4119 - Mixed Northern Hardwoods	Medium Density Pole	10.2	65	51-80		
18	6120 - Lowland Cedar	High Density Pole	177.3	121			This stand is a mix of lowland species. There are areas that have a higher density of cedar and other areas that are higher with tamarack. A large percentage of the cedar is poor quality, short and very small crowns.
19	4112 - Maple, Beech, Cherry Association	High Density Log	24.7	65	81-110		Poor quality hardwood stand.
20	4130 - Aspen	High Density Sapling	10.3	4			Stand was clearcut in 2008 on contract 027-05-01.
21	4130 - Aspen	Medium Density Pole	41.6	25			



S
t
a
n
d

Escanaba Mgt. Unit

5 – Forested Stands

Compartment: 058
Year of Entry: 2014

Stand	Level 4 Cover Type	Size Density	Acres	Stand Age	BA Range	General Comments:
23	4136 - Aspen, Mixed Conifer	High Density Log	23.2	62		This stand was on contract 027-05-01 to be cut, but it never was.
24	4130 - Aspen	High Density Pole	40.6	25		Stand was clearcut in 1987 on contract 050-84-01.
25	4130 - Aspen	High Density Sapling	43.5	4		Stand was clearcut in 2008 on contract 027-05-01.
27	4137 - Aspen, Birch	High Density Pole	7.1	43		Stand is being prepared for a 2012 timber sale. This stand was added to a larger sale in Compartment 54. This sale is on contract 024-12-01.
29	4130 - Aspen	High Density Pole	3.6	73		
30	4137 - Aspen, Birch	High Density Pole	4.6	43		Stand is being prepared for a 2012 timber sale. This stand was added to a larger sale in Compartment 54. This sale is on contract 024-12-01.
31	6115 - Lowland Ash	Medium Density Pole	22.1	86		
32	4130 - Aspen	Medium Density Pole	30.9	23		Stand was clearcut in 1988 on contract 046-88-01.
34	4110 - Sugar Maple Association	High Density Pole	4.4	70	81-110	



Stand	Cover Type	Acres	Managed Site	Management Priority (Objective)	General Comments:
1	3302 - Low Density Conifer Trees	1.3	No	Unspecified	
5	6229 - Mixed lowland shrub	77.4	No	Unspecified	
8	3105 - Mixed Upland Herbaceous	6.1	No	Medium (NonForested)	
13	6220 - Alder/willow	8.4	No	Unspecified	
22	6220 - Alder/willow	1.9	No	Unspecified	
26	6220 - Alder/willow	110.2	No	Unspecified	SCA-Riparian Corridor floodplain of the Walton River. The Walton River flows through the southern half of the stand.
28	3102 - Grass	31.5	No	High (NonForested)	There is spotted knapweed present. The farmer to the west has in the past planted this field in the past illegally, but not recently.
33	3102 - Grass	2.8	No	Unspecified	

**7 – PROPOSED SPECIAL CONSERVATION AREA* (SCA) DETAILS**

* This is a partial list of SCAs for this compartment. Not included are those areas identified under other Department initiatives (Natural Rivers, Deer Wintering Areas, etc.). Those will be identified in separate, future map and report products.

Stand	SCA Type	SCA Name	Acres	Comments
5	Unique Site - SCA	NF_33058005	77.4	
26	Unique Site - SCA	NF_33058026	110.2	



8 – DEDICATED CONSERVATION AREA DETAILS

* This is a list of Dedicated Biodiversity Areas for this compartment along with a 1/4 mile buffer surrounding the compartment. Refer to Dedicated Conservation Area Map for areas that the below listed Conservation Areas are located.

ERA = Ecological Reference Area
 HCVA = High Conservation Value Area
 SCA = Special Conservation Area

Conservation Area	Type	Description
SCA	Cold Water Stream	A coldwater stream has temperature and dissolved oxygen conditions that allow naturally-reproduced or stocked trout populations and those of other coldwater fish species (e.g., slimy sculpin) to persist from year to year. Coldwater streams in Michigan typically provide these conditions due to substantial contributions of groundwater to their stream flows. Such streams are established by Director's action and designated as trout resources by Fisheries Order 210.

Cover Type & Treatment Map

Compartment: 058
 T35N R26W
 01 12 13
 County: Menominee
 Unit: Escanaba
 YOE: 2014
 Acres: 966 GIS Calculated
 Examiner: Dustin Salter
 Map Revised: 07/19/2012
 Map Phase: Pre-Review

Stand #
 23
Stocking Density
 (4120) - A7
 Level 3 OI
 Level 4 Code
Cover Type Code

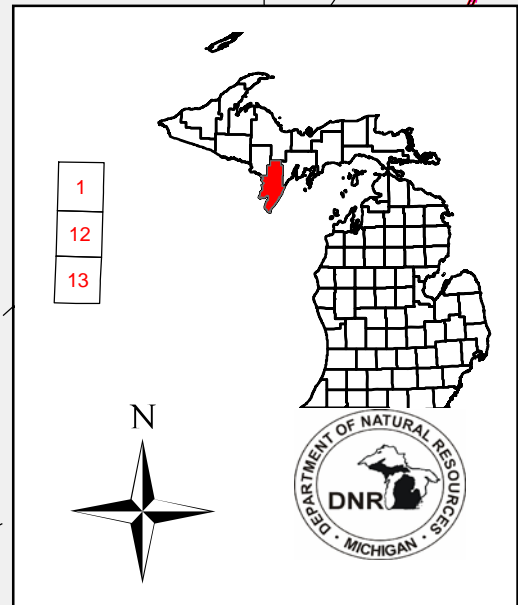

Legend

- Miris Corners
- Remonumented Section Corners
- Field Survey Corners

Source

- DNR Survey Corners
- Paved Roads
- County Gravel Roads
- Gravel Roads
- Poor Dirt Roads
- Stream
- Intermittent Stream
- Lakes and Rivers

Treatments

- Clearcut (w/Reserves, Patch/Strip)
- Seed Tree (w/Reserves)
- Other Treatment - See Comments

Forest Stands

Level 3

- 411 - Northern Hardwood
- 413 - Aspen Types
- 423 - Other Upland Conifers
- 611 - Lowland Deciduous Forest
- 612 - Lowland Coniferous Forest
- 613 - Lowland Mixed Forest

Non-Forest Stands

Level 3

- 310 - Herbaceous Openland
- 330 - Low-Density Trees
- 622 - Lowland Shrub

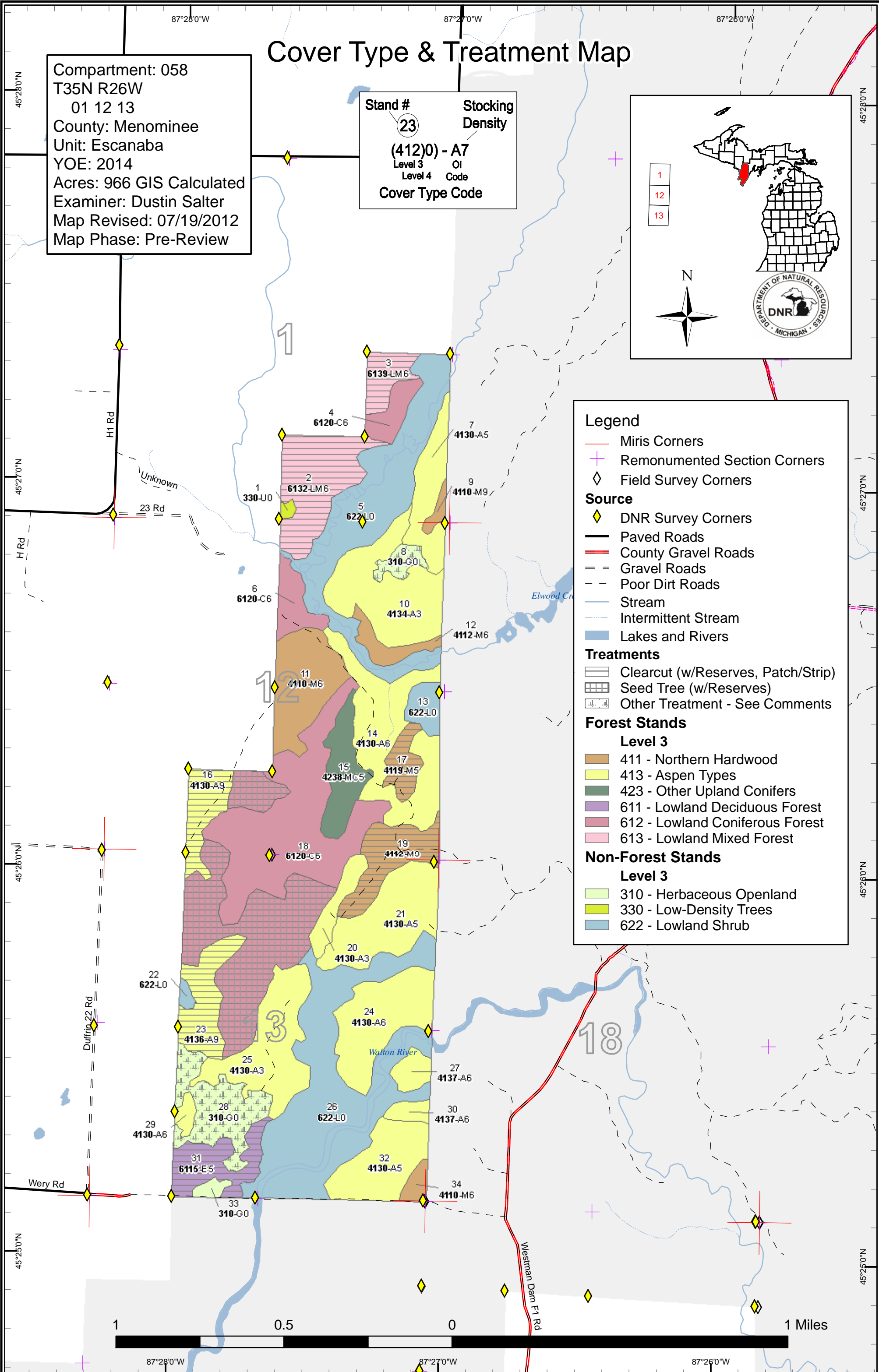

Stand Boundary Map

Compartment: 058
 T35N R26W
 01 12 13
 County: Menominee
 Unit: Escanaba
 YOE: 2014
 Acres: 966 GIS Calculated
 Examiner: Dustin Salter
 Map Revised: 07/19/2012
 Map Phase: Pre-Review

Stand #
 23
Stocking Density
 (4120) - A7
 Level 3 OI
 Level 4 Code
Cover Type Code

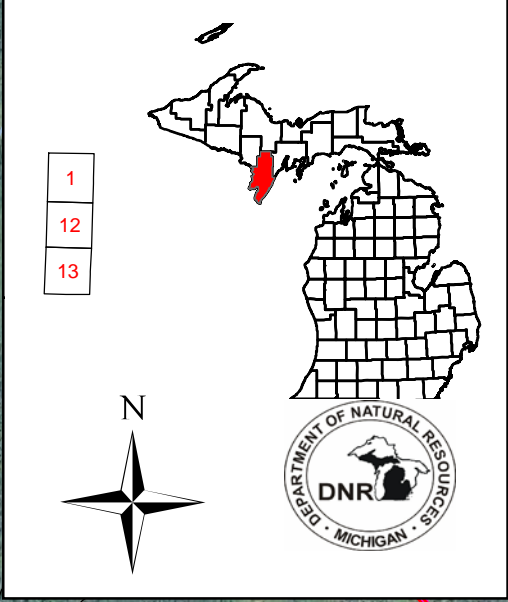

Legend

- Miris Corners
- + Remonumented Section Corners
- ◆ DNR Survey Corners

Type

- ◆ Field Survey Corners
- Highway
- County Paved Roads
- Paved Roads
- County Gravel Roads
- Gravel Roads
- Poor Dirt Roads
- County Poor Dirt Roads
- Trail (Non-Recreation)
- Closed Roads
- Stream
- Intermittent Stream
- Stand Boundaries

Forest Stands

Level 3

- 411 - Northern Hardwood
- 413 - Aspen Types
- 423 - Other Upland Conifers
- 611 - Lowland Deciduous Forest
- 612 - Lowland Coniferous Forest
- 613 - Lowland Mixed Forest

Non-Forest Stands

Level 3

- 310 - Herbaceous Openland
- 330 - Low-Density Trees
- 622 - Lowland Shrub

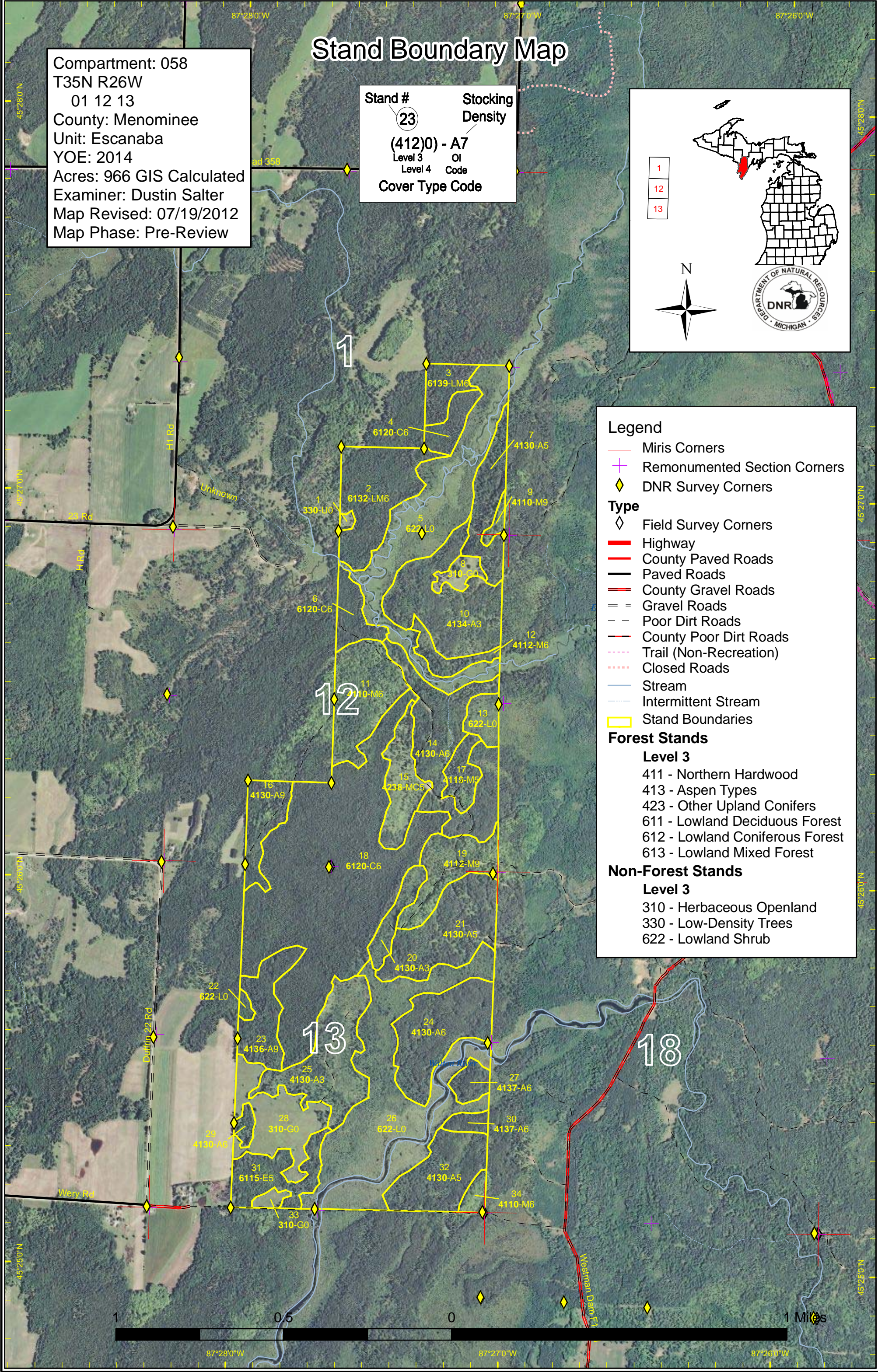

Dedicated & Proposed Special Conservation Area Map

Compartment: 058
 T35N R26W
 01 12 13
 County: Menominee
 Unit: Escanaba
 YOE: 2014
 Acres: 966 GIS Calculated
 Examiner: Dustin Salter
 Map Revised: 07/19/2012
 Map Phase: Pre-Review

Stand #
 23
Stocking Density
 (4120) - A7
 Level 3 OI
 Level 4 Code
Cover Type Code

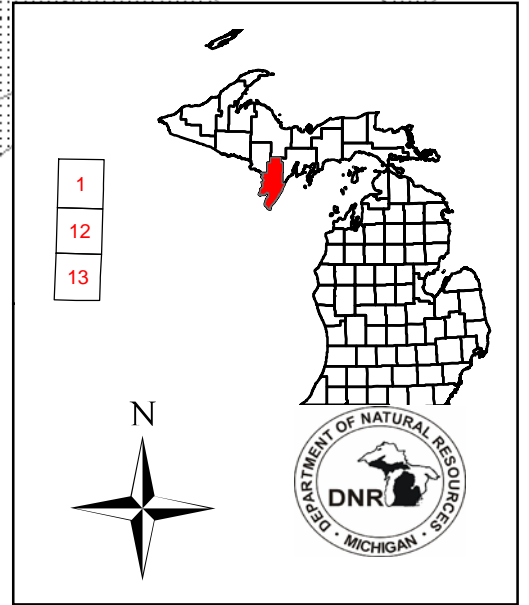

Legend

- Miris Corners
- + Remonumented Section Corners
- Dedicated Special Conservation Areas
- Cold Water Streams
- Proposed Special Conservation Areas
- ▨ SCA - Special Conservation Area
- ▩ SCA Removal
- ▭ Stand Boundaries
- Forest Stands
- Level 3
- 411 - Northern Hardwood
- 413 - Aspen Types
- 423 - Other Upland Conifers
- 611 - Lowland Deciduous Forest
- 612 - Lowland Coniferous Forest
- 613 - Lowland Mixed Forest
- Non-Forest Stands
- Level 3
- 310 - Herbaceous Openland
- 330 - Low-Density Trees
- 622 - Lowland Shrub

