



Compartment Review Presentation

Crystal Falls Forest Management Unit

Compartment 12055

Entry Year 2017

Acreage: 1,643

County Dickinson

Management Area: Ralph Ground Moraine

Revision Date: 2015-07-30

Stand Examiner: Deb Goupell

Legal Description:

T42N R29W Sec 2-5, 8-11

T43N R29W Sec 35

Identified Planning Goals:

Manage all forested cover types in a sustainable manner. Develop aspen age class distribution as the WUP Management Plan directs. Encourage species diversity and conifers in hardwoods.

Soil and topography:

Fine sandy loams dominate the uplands, with a smattering of rock outcrops. Lowlands are dominated by Carbondale-Cathro mucks. Topography is quite varied from rolling hills to rock outcrops with a fair amount of seeps.

Ownership Patterns, Development, and Land Use in and Around the Compartment:

Entirely State owned and surrounded by State forest land.

Unique Natural Features:

Tributaries to form the South Branch of the East Branch of the Sturgeon River.

Archeological, Historical, and Cultural Features:

Archaeological hit was verified to be outside of this compartment.

Special Management Designations or Considerations:

Cold water fisheries require 300' buffer.

Watershed and Fisheries Considerations:

300 foot buffer to the trout waters of the E. Br. of the Sturgeon, upstream from the Gene's Pond bridge. This compartment also contains Warren Pond- Fisheries Division's walleye rearing pond. As such, as water flowing into or out of the pond should have appropriate buffer widths. Streams, regardless of their size or frequency of flow, are connected to downstream waters and strongly influence their function. Additionally, wetlands and open waters in riparian areas and floodplains are physically, chemically, and biologically integrated with rivers via functions that improve downstream water quality. These systems act as effective buffers to protect downstream waters from pollution and are essential components of river food webs. BMP's should be implemented to control sediment sources from adjacent uplands. Fine sediments such as silt and sand negatively affect natural reproduction of fish, decrease the diversity of aquatic invertebrate and fish taxa, and result in lower overall fish populations.

Wildlife Habitat Considerations:

White-tailed deer was selected as a featured species in this compartment to manage for critical habitat conditions which include important conifers for winter cover, travel corridors and upland dispersal for forage. Forest openings will also be managed to provide important spring and summer forage. In addition, black bear was selected to manage for critically important lowland hardwoods, lowland conifers, vernal ponds and drainages, refuge trees, forest openings and mast producing trees and shrubs. Maximizing age class diversity, decreasing stand size and maintaining the conifer component in aspen stands will provide grouse, woodcock. Maintaining mature forest conditions will provide critical habitat for northern goshawk.

Mineral Resource and Development Concerns and/or Restrictions

Surface sediments consist of medium- and coarse-textured glacial till. The glacial drift thickness varies between 10 and 50 feet. The Cambrian Munising Group, Precambrian Randville Dolomite, and Archean granite/gneiss subcrop below the glacial drift. The Randville and Granite/Gneiss could be used for decorative or building/dimension stone. The compartment is about three miles north of the Eastern Menominee Iron Range. Groveland Mine (iron) is located approximately four miles to the southwest. Part of this compartment was previously leased for metallic mineral exploration. There are no visibly active gravel pits in the area, but there is sand and gravel potential. There is no economic oil and gas production in the UP.

Vehicle Access:

Wells Grade accesses the south and east boundary of this compartment. Two-track roads and trails also cross into the interior.

Survey Needs:

None.

Recreational Facilities and Opportunities:

There is a snowmobile trail in the far west portion of this stand. It is heavily used for hunting, ATV riding, trapping, dispersed camping, and fishing. Gene's Pond campground and boat launch is located a few miles to the east.

Fire Protection:

Crystal Falls/Norway protection area.

Additional Compartment Information:**The following reports from the Inventory are attached:**

- Total Acres by Cover Type and Age Class**
- Cover Type by Harvest Method**
- Proposed Treatments – No Limiting Factors**
- Proposed Treatments – With Limiting Factors**
- Stand Details (Forested and Nonforested)**
- Dedicated and Proposed Special Conservation Areas**
- Site Condition Details**

The following information is displayed, where pertinent, on the attached compartment maps:

- Base feature information, stand boundaries, cover types, and numbers**
- Proposed treatments**
- Site condition boundaries**
- Details on the road access system**

Cover Type & Treatments

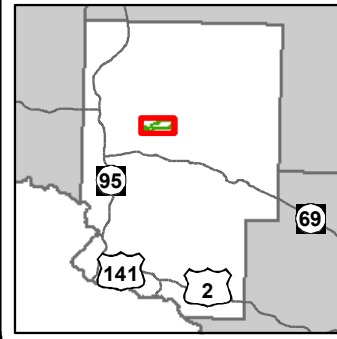

Compartment: 55
 T42N R29W 02-05, 08-09
 T43N R29W 35
 County: Dickinson
 Unit: Crystal Falls
 Mgmt Area: Ralph Ground Moraine
 YOE: 2017
 Acres: 1643 GIS Calculated
 Examiner: Deb Goupell
 Map Revised: 8/27/2015
 Map Phase: Pre-Review

- ✚ Remonumented Section Corners
- ◆ Survey Grade GPS Corners
- ◇ Field Grade GPS Corners
- Miris Corners
- == Gravel Roads
- - Poor Dirt Roads
- Trail (Non-Recreation)
- Closed Roads
- Yes
- ▲ Berms
- ⚡ Bridges
- ❄ Snowmobile Trails
- Rivers
- Lakes
- ⊕ Powerline
- ▭ Clearcut (w/Reserves)
- ▨ Mowing
- ▨ Thinning (Crown, Low, Systematic)
- Forest Covertype
- 411 - Northern Hardwood
- 413 - Aspen
- 419 - Mixed Upland Deciduous
- 612 - Lowland Coniferous Forest
- Non-Forest Covertype
- 310 - Herbaceous Openland
- 330 - Low Density Trees
- 500 - Water
- 622 - Lowland Shrub

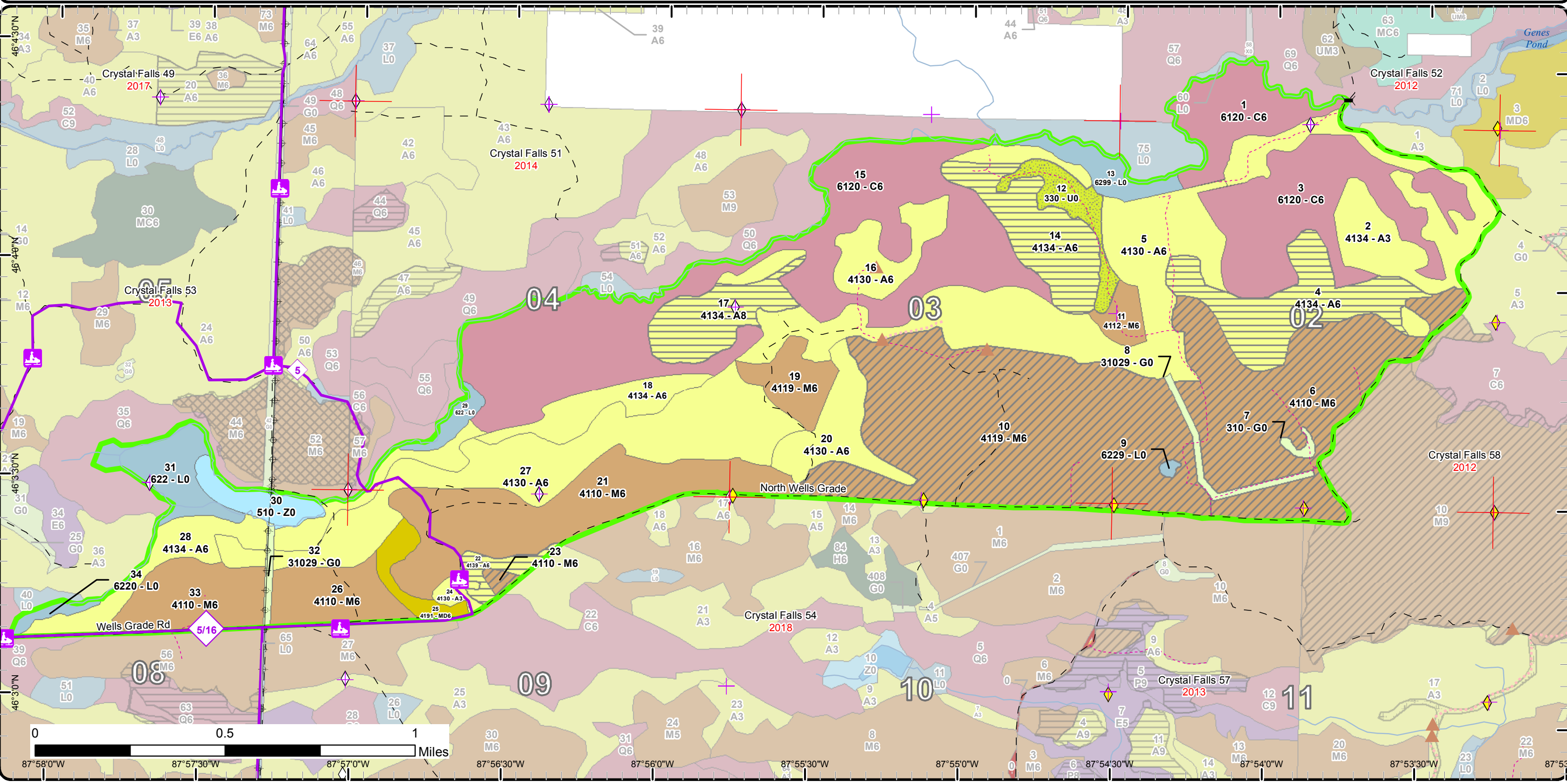

Stand Boundary Map

Compartment: 55
 T42N R29W 02-05, 08-09
 T43N R29W 35
 County: Dickinson
 Unit: Crystal Falls
 Mgmt Area: Ralph Ground Moraine
 YOE: 2017
 Acres: 1643 GIS Calculated
 Examiner: Deb Goupell
 Map Revised: 8/27/2015
 Map Phase: Pre-Review

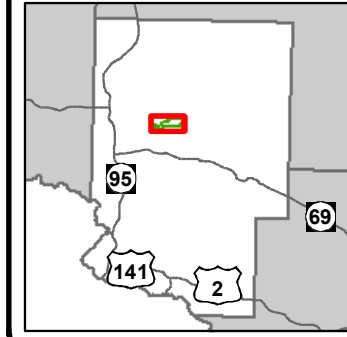

- + Remonumented Section Corners
- ◆ Survey Grade GPS Corners
- ◇ Field Grade GPS Corners
- Miris Corners
- == Gravel Roads
- - Poor Dirt Roads
- - - Trail (Non-Recreation)
- ⋯ Closed Roads
- Snowmobile
- ▲ Berms
- ⊠ Bridges
- + Snowmobile Trails
- Rivers
- ⊠ Powerline
- ▭ Stand Boundaries
- Forest Coverture
 - 411 - Northern Hardwood
 - 413 - Aspen
 - 419 - Mixed Upland Deciduous
 - 612 - Lowland Coniferous Forest
- Non-Forest Coverture
 - 310 - Herbaceous Openland
- 330 - Low Density Trees
- 500 - Water
- 622 - Lowland Shrub

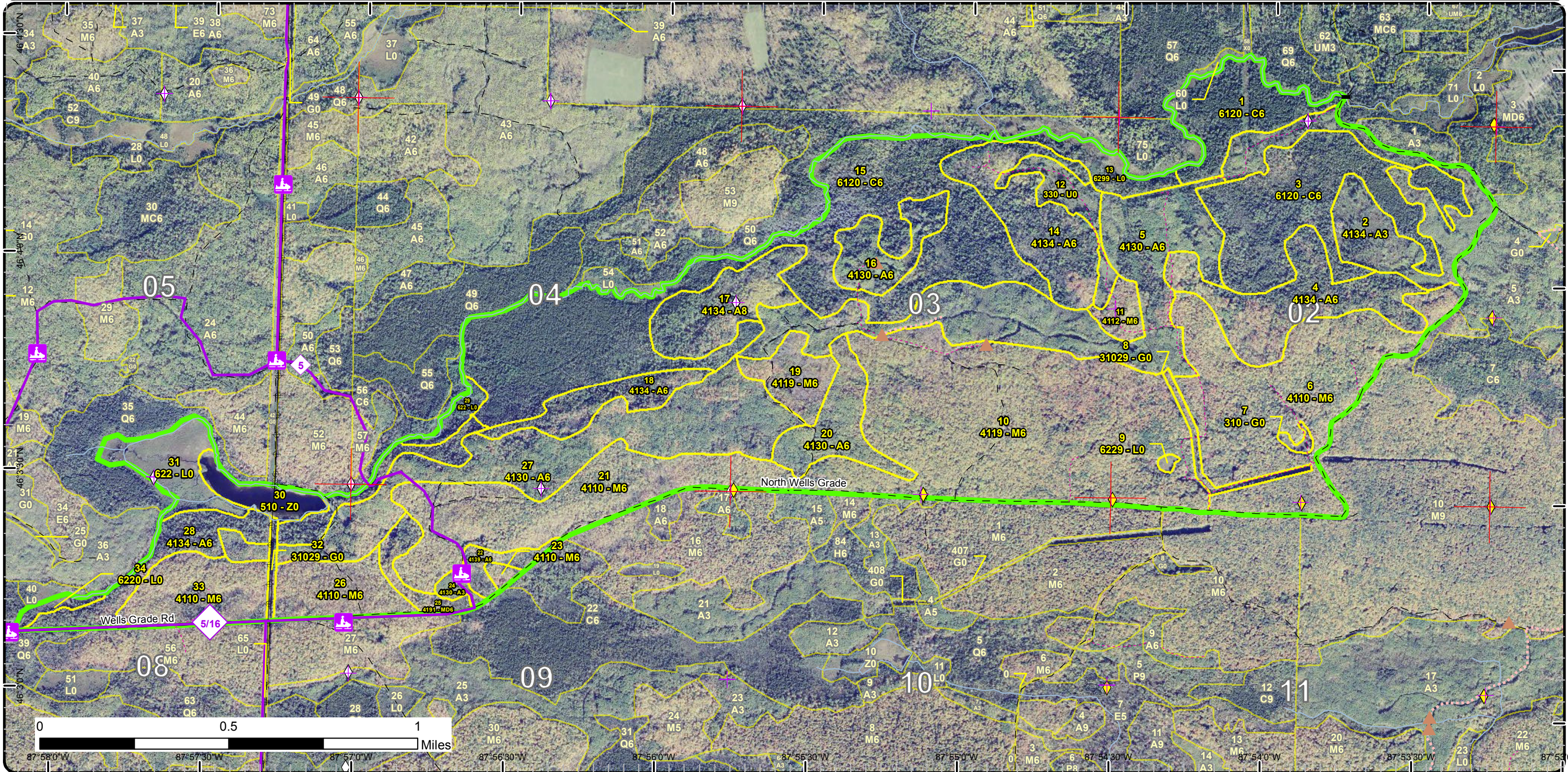

Special Conservation Areas & Site Conditions Map

Compartment: 55
 T42N R29W 02-05, 08-09
 T43N R29W 35
 County: Dickinson
 Unit: Crystal Falls
 Mgmt Area: Ralph Ground Moraine
 YOE: 2017
 Acres: 1643 GIS Calculated
 Examiner: Deb Goupell
 Map Revised: 8/27/2015
 Map Phase: Pre-Review

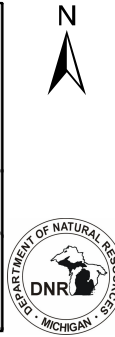
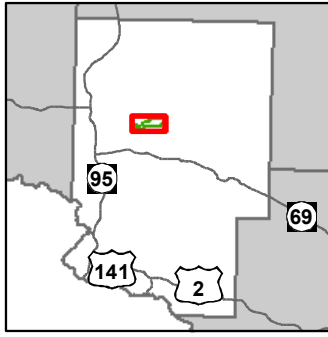

- Miris Corners
- Stand Boundaries
- Site Condition
- Available w/ Constraints
- Unavailable
- Available Factors W/ Constraints
- 5C: Delay treatment for age/size class diversity or exceptional site quality
- Unavailable Factors
- 2F: Too steep
- 3J: Water quality / BMPs (stream, river, or lake)
- Special Conservation Areas
- Cold Water Streams
- Cold Water Lakes
- High Priority Trout Stream Buffer
- Wildlife Management Areas

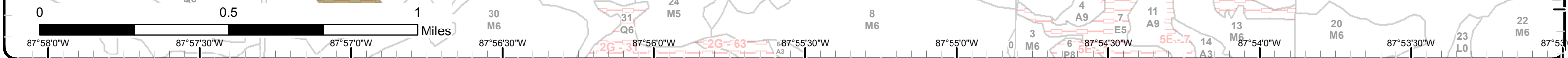
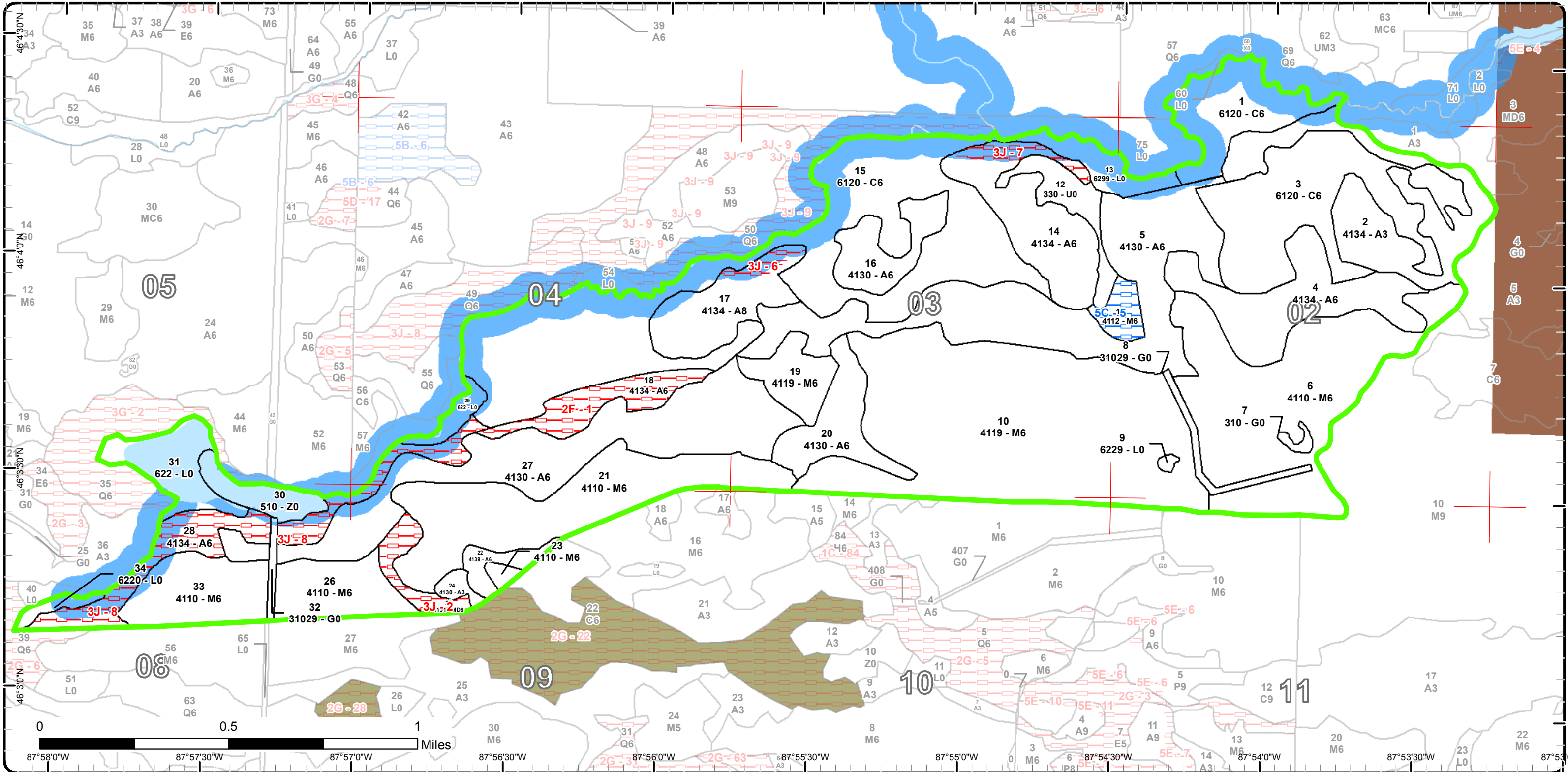

Report 1 – Total Acres by Cover Type and Age Class



Age Class

	Non-Forest	0-9	10-19	20-29	30-39	40-49	50-59	60-69	70-79	80-89	90-99	100-109	110-119	120-129	130-139	140-149	150+	Uneven-Aged	Total
Aspen	0	0	71	0	152	149	0	63	148	25	0	0	0	0	0	0	0	0	608
Cedar	0	0	0	0	0	0	0	0	0	0	343	0	0	0	0	0	0	0	343
Herbaceous Openland	13	0	0	0	0	0	0	0	0	0	0	0	0	0	0	0	0	0	13
Low-Density Trees	18	0	0	0	0	0	0	0	0	0	0	0	0	0	0	0	0	0	18
Lowland Shrub	58	0	0	0	0	0	0	0	0	0	0	0	0	0	0	0	0	0	58
Mixed Upland Deciduous	0	0	0	0	0	0	0	0	0	12	0	0	0	0	0	0	0	0	12
Northern Hardwood	0	0	0	0	0	0	0	0	0	13	372	0	0	0	0	0	0	191	576
Water	16	0	0	0	0	0	0	0	0	0	0	0	0	0	0	0	0	0	16
Total	105	0	71	0	152	149	0	63	148	50	715	0	0	0	0	0	0	191	1644



Report 2 – Treatment Summary

Crystal Falls Mgt. Unit
Year of Entry: 2017

Compartment 55
Total Compartment Acres: 1,643

Acres of Harvest

Commercial Harvest - 520
Harvests with Site Condition - 0
Next Step Harvest - 0
Habitat Cut - 0

Cover Type by Harvest Method

	Clearcut	Selection	Patch Clearcut	Seed Tree	Shelterwood	Thinning	Overstory Removal	Salvage	Other	Total Acres
Aspen	145	0	0	0	0	0	0	0	0	145
Northern Hardwood	0	0	0	0	0	374	0	0	0	374
Total	145	0	0	0	0	374	0	0	0	520

Proposed and Next Step Treatments by Method

	Harvest	Site Prep	Planting	Seeding	Burning	Pesticide	Monitoring	Other	Non-Forest Mgt.	Total Acres
Current	520	0	0	0	0	0	0	18	0	538
Next Step	0	0	0	0	0	0	145	0	0	145
Total	520	0	0	0	0	0	145	0	18	683



S t a n d	Treatment Name	Acres	Stand CoverType	Size Density	Stand Age	BA Range	Treatment Type	Treatment Method	Cover Type Objective	Age Structure	Approval Status
4	12055004-Cut	57.7	4134 - Aspen, Spruce/Fir	Poletimber Well	75	111- 140	Harvest	Clearcut with Retention	413 - Aspen	Even-Aged	Proposal

Habitat Cut: No**Site Condition:**

Prescription harvest all trees 2" dbh and up. Reserve white pine, hemlock and conifer less than 6" on stump. Winter harvest only. Seeps will be
Specs: excluded/protected as much as possible. Retention will be all cedar plus the southeast lobe, where there is a bed and bank.

Next Step
Treatments:

Acceptable maple, spruce, fir, birch, aspen
Regen:

Other Shallow soils with a good number of seeps and drains. Old next step comments:
Comment:

Proposed Start Date: 10/1 /2016

6	12055006-Cut	140.9	4110 - Sugar Maple Association	Poletimber Well	94	111- 140	Harvest	Crown Thinning	411 - Northern Hardwood	Even-Aged	Proposal
---	--------------	-------	-----------------------------------	--------------------	----	-------------	---------	----------------	----------------------------	-----------	----------

Habitat Cut: No**Site Condition:**

Prescription Thin to BA of 80 by releasing crop tree crowns. Avoid marking heavily in seeps if possible. Prefer to see winter harvest to protect the shallow
Specs: soils in here. OFS activity will be evaluated at sale set up to determine required buffer.

Next Step
Treatments:

Acceptable
Regen:

Other Old next step comments:
Comment:

Proposed Start Date: 10/1 /2016

10	12055010-Cut	230.7	4119 - Mixed Northern Hardwoods	Poletimber Well	94	111- 140	Harvest	Crown Thinning	411 - Northern Hardwood	Even-Aged	Proposal
----	--------------	-------	------------------------------------	--------------------	----	-------------	---------	----------------	----------------------------	-----------	----------

Habitat Cut: No**Site Condition:**

Prescription Thin to BA of 80 by focusing on releasing crop tree crowns. Protect vernal pond in northwest corner and around stand 9. There are seeps and
Specs: drains in the north portions. Where sugar maple saplings exist and are not flat topped, try to release.

Next Step
Treatments:

Acceptable
Regen:

Other Old next step comments:
Comment:

Proposed Start Date: 10/1 /2016

12	12055012-NF	18.0	330 - Low-Density Trees	Nonstocked	0	Unspec ified	NonForestMgt	Mowing	310 - Herbaceous Openland		Approved Proposal
----	-------------	------	----------------------------	------------	---	-----------------	--------------	--------	---------------------------------	--	----------------------

Habitat Cut: Yes**Site Condition:**

Prescription opening maintenance
Specs:

Next Step
Treatments:

Acceptable
Regen:

Other Old next step comments:
Comment:

Proposed Start Date: 10/1 /2016



S t a n d	Treatment Name	Acres	Stand CoverType	Size Density	Stand Age	BA Range	Treatment Type	Treatment Method	Cover Type Objective	Age Structure	Approval Status
14	12055014-Cut	45.3	4134 - Aspen, Spruce/Fir	Poletimber Well	68	Unspec ified	Harvest	Clearcut with Retention	413 - Aspen	Even-Aged	Proposal

Habitat Cut: No **Site Condition:**

Prescription Final harvest 2" dbh and greater retaining pine, cedar. Retention will be 300' buffer to N. Br. of the E. Br. of Stugreon River. Relic sugar maple
Specs: may be green tree painted for seed and posterity. Consider winter harvest for feeding deer. Leave black spruce and conifer cover species in transition to cedar.

Next Step
Treatments:

Acceptable aspen, birch, maple, fir, spruce
Regen:

Other Old next step comments:
Comment:

Proposed Start Date: 10/1 /2016

17	12055017-Cut	33.4	4134 - Aspen, Spruce/Fir	Sawtimber Medium	72	Unspec ified	Harvest	Clearcut with Retention	413 - Aspen	Even-Aged	Proposal
----	--------------	------	--------------------------	------------------	----	--------------	---------	-------------------------	-------------	-----------	----------

Habitat Cut: No **Site Condition:**

Prescription Final harvest 2" dbh and greater, leaving white cedar, red pine, white pine, hemlock. There is a very steep rock across the center of this stand
Specs: which will be a challenge to harvest. Hardwood inclusion is about 5 acres and fairly poor quality, therefore manage even aged. Consider winter harvest for feeding deer.

Next Step
Treatments:

Acceptable aspen, maple, birch, pine, spruce, fir
Regen:

Other Old next step comments:
Comment:

Proposed Start Date: 10/1 /2016

22	12055022-Cut	9.0	4139 - Aspen, Mixed Deciduous	Poletimber Well	66	Unspec ified	Harvest	Clearcut with Retention	413 - Aspen	Even-Aged	Proposal
----	--------------	-----	-------------------------------	-----------------	----	--------------	---------	-------------------------	-------------	-----------	----------

Habitat Cut: No **Site Condition:**

Prescription Harvest 2" dbh and greater, retain any pine or cedar. REtention will be black ash swale in southwest. Shallow soils may require winter harvest;
Specs: this is along a snowmobile trail.

Next Step
Treatments:

Acceptable maple, aspen, spruce, fir, birch, pine
Regen:

Other Old next step comments:
Comment:

Proposed Start Date: 10/1 /2016

23	12055023-Cut	2.8	4110 - Sugar Maple Association	Poletimber Well	84	111-140	Harvest	Crown Thinning	411 - Northern Hardwood	Even-Aged	Proposal
----	--------------	-----	--------------------------------	-----------------	----	---------	---------	----------------	-------------------------	-----------	----------

Habitat Cut: No **Site Condition:**

Prescription Thin to BA 70; remove poorly formed trees and aspen.
Specs:

Next Step
Treatments:

Acceptable
Regen:

Other Old next step comments:
Comment:

Proposed Start Date: 10/1 /2016



Stand	Treatment Name	Acres	Stand CoverType	Size Density	Stand Age	BA Range	Treatment Type	Treatment Method	Cover Type Objective	Age Structure	Approval Status
28	12055028-Cut	0.0	4134 - Aspen, Spruce/Fir	Poletimber Well	79	Unspecified	Harvest	Clearcut with Retention	413 - Aspen	Even-Aged	Proposal

Habitat Cut: No

Site Condition:

Prescription Final harvest 2" dbh and greater trees, leaving unmerchantable conifer, cedar, pine. Retention will also include 100-300' buffer from Warren Pond, as indicated by Fisheries. Most of the stand east of the pond is too steep to harvest.

Next Step

Treatments:

Acceptable aspen, fir, spruce, pine, birch, maple

Regen:

Other Old next step comments:

Comment:

Proposed Start Date: 10/1 /2016

Total Treatment Acreage Proposed: 537.7

Report 5 – Site Conditions

Crystal Falls Mgt. Unit

Deb Goupell : Examiner

Compartment: 55

Year of Entry: 2017

Availability for Management

Total Acres	Acres Available	Acres Avail		Dominant Site Conditions	5C	2F	3J
		With Condition	Not Available				
608	520	0	88	Aspen		25	63
343	343	0	0	Cedar			
13	13	0	0	Herbaceous Openland			
18	18	0	0	Low-Density Trees			
58	58	0	0	Lowland Shrub			
12	0	0	12	Mixed Upland Deciduous			12
575	565	10	0	Northern Hardwood	10		
16	16	0	0	Water			
1,642	1,533	10	100	Total Forested Acres	10	25	75
	93%	1%	6%	Relative Percent			

**Due to limitations in the current Site Conditions Analysis tool, all nonforested acres are considered available. Future development will enable analysis of nonforested types.*

Site No.	Dominant Site Cond Availability	Dominant Site Condition	Acres	Other Site Condition	Other Site Condition	Other Site Condition	Other Site Condition
1	Unavailable	2F: Too steep	25	Unspecified	Unspecified	Unspecified	Unspecified
Comments:							
2	Unavailable	3J: Water quality / BMPs (stream, river, or lake)	12	Unspecified	Unspecified	Unspecified	Unspecified
Comments:							
5	Available	5C: Delay treatment for age/size class diversity or exceptional site quality	10	4A: No Markets Available for these Forest Products	Unspecified	Unspecified	Unspecified
Comments: Small average diameters; another entry should allow for additional growth. May need to consider even aged hardwood management.							

Report 5 – Site Conditions

Crystal Falls Mgt. Unit

Deb Goupell : Examiner

Compartment: 55

Year of Entry: 2017

6	Unavailable	3J: Water quality / BMPs (stream, river, or lake)	6	5E: Long-Term Retention	Unspecified	Unspecified	Unspecified
Comments:							
7	Unavailable	3J: Water quality / BMPs (stream, river, or lake)	8	5E: Long-Term Retention	Unspecified	Unspecified	Unspecified
Comments:							
8	Unavailable	3J: Water quality / BMPs (stream, river, or lake)	49	Unspecified	Unspecified	Unspecified	Unspecified
Comments: Fisheries requested 300 ft buffer on feeder which eliminates most of this stand.							

Mgt. Unit

Compartment: #Type!

Year of Entry:



Report 6 – PROPOSED SPECIAL CONSERVATION AREA* (SCA) DETAILS

* This is a partial list of SCAs for this compartment. Not included are those areas identified under other Department initiatives (Natural Rivers, Deer Wintering Areas, etc.). Those will be identified in separate, future map and report products.

SCA Name	SCA Category	Detail Type	Recommendation	Acres
Comments				

**Report 7 – EXISTING SPECIAL CONSERVATION AREA DETAILS**

* This is a list of SCA's for this compartment along with a 1/4 mile buffer surrounding the compartment. Refer to the Special Conservation Area Map for locations of the below listed Conservation Areas.

ERA = Ecological Reference Area
 HCVA = High Conservation Value Area
 SCA = Special Conservation Area

Conservation Area	Type	Description
SCA	Cold Water Lake	A coldwater lake has temperature and dissolved oxygen conditions that allow naturally-reproduced or stocked trout populations and those of other coldwater fish species to persist from year to year. Suitable conditions for coldwater fishes may occur in Michigan lakes if they are relatively deep, have substantial groundwater inflows, or are located in colder (northern) areas of the state. Such lakes are established by Director's action and designated as trout resources by Fisheries Order 200.
SCA	Cold Water Stream	A coldwater stream has temperature and dissolved oxygen conditions that allow naturally-reproduced or stocked trout populations and those of other coldwater fish species (e.g., slimy sculpin) to persist from year to year. Coldwater streams in Michigan typically provide these conditions due to substantial contributions of groundwater to their stream flows. Such streams are established by Director's action and designated as trout resources by Fisheries Order 210.
SCA	Riparian Area	A transitional area between aquatic and terrestrial ecosystems in which the terrestrial ecosystem influences the aquatic ecosystem and vice-versa. Because of the unique conditions adjacent to lakes, streams and open water wetlands, riparian areas harbor a high diversity of plants and wildlife. Riparian communities are ecologically and socially significant in their effects on water quality and quantity, as well as aesthetics, habitat, bank stability, timber production, and their contribution to overall biodiversity.



Stand	Crystal Falls Mgt. Unit		Report 8 – Forested Stands			Compartment: 55 Year of Entry: 2017	
	Level 4 Cover Type	Size Density	Acres	Stand Age	BA Range	General Comments:	
1	6120 - Lowland Cedar	Poletimber Well	41.3	95	Unspecified		
2	4134 - Aspen, Spruce/Fir	Sapling Well	66.8	14	Immature	balsam and spruce more on far north. Some wetter areas. Iron Bridge TS cut 2001	
3	6120 - Lowland Cedar	Poletimber Well	92.3	92	111-140		
4	4134 - Aspen, Spruce/Fir	Poletimber Well	60.4	75	111-140	Very shallow soils, many seeps, would have to be winter cut only. Much of the softwood is on the ground. Seep on far east will be retention. Seeps will be excluded as much as possible. Will leave all cedar.	
5	4130 - Aspen	Poletimber Well	126.5	30	Immature	Seeps and drainages throughout this stand.	
6	4110 - Sugar Maple Association	Poletimber Well	140.9	94	111-140	This portion was cut Elf Hardwood North in 2001. OFS point; will determine activity at sale set up to determine buffer required.	
10	4119 - Mixed Northern Hardwoods	Poletimber Well	230.7	94	111-140	Birch not holding up well. Red maple heaviest on north edge. Good quality and potential. There are drainages to watch out for. Vernal pond in far northwest corner will be protected.	
11	4112 - Maple, Beech, Cherry Association	Poletimber Well	9.7	85	111-140	ParV-Wisco habitat type on Rubicon sand 18-35% slope. Based on this, I suggest managing even aged hardwood and wait at least another 10 years to final harvest. There are many multi-stemmed trees and epicormic boles. Few quality trees. A second alternative would be to try a heavy shelterwood by marking as much quality crop trees to a BA of 40-50 -- this would be more experimental. Well covered with princess pine and lycopodium club mosses	
14	4134 - Aspen, Spruce/Fir	Poletimber Well	53.6	68	Unspecified	North lobe has more hardwood combination with some impressive maple relics (green tree the good ones for reserve seed trees). South lobe has a lot of softwood on the ground. Mostly aspen with some very poor quality red maple pockets. Narrow strip of black ash/cedar. Retain 100' buffer from stream, cedar, white pine.	
15	6120 - Lowland Cedar	Poletimber Well	209.7	94	Unspecified	This is a very variable stand. Shallow soils, seeps and drainages throughout.	
16	4130 - Aspen	Poletimber Well	25.4	30	Immature	Cut in 1985; few larger white spruce were left originally	
17	4134 - Aspen, Spruce/Fir	Sawtimber Medium	38.9	72	Unspecified	Aspen with poor quality hardwood inclusion (~5ac). Very steep rock in center, will need to skid wood around this ridge. Rocky with terrain. Buffer stream on north.	
18	4134 - Aspen, Spruce/Fir	Poletimber Well	24.9	80	Unspecified	At least 3 seeps and 2 different bed/banks. Very steep ridge. Black ash swale. With hydrology and terrain, this stand should be factor limited.	



	Level 4 Cover Type	Size Density	Acres	Stand Age	BA Range	General Comments:
19	4119 - Mixed Northern Hardwoods	Poletimber Well	21.2	77	81-110	Seepy, shallow soils. Very few quality stems except on west side of road. Thick with princess pine and lycopodium.
20	4130 - Aspen	Poletimber Well	31.2	47	Unspecified	Far north piece is poor quality maple on a rock outcrop. Holding ok and will wait for next entry as diameters will increase.
21	4110 - Sugar Maple Association	Poletimber Well	98.4	93	81-110	Thinned in 2001 Wells West TS. Steep hills in northwest. BAs are variable but overall do not meet criteria for treatment (avg 106 BA). Ironwood very heavy in east 1/3 of stand.
22	4139 - Aspen, Mixed Deciduous	Poletimber Well	9.5	66	Unspecified	Final harvest, leave black ash. Hardwood quality is fair to poor; alternative would be to remove aspen and softwood and poor hardwood (shelterwood) and transition to hardwood management.
23	4110 - Sugar Maple Association	Poletimber Well	2.8	84	111-140	Focus on removal of aspen and opening crowns of crop trees.
24	4130 - Aspen	Sapling Well	4.5	17	Immature	Baby Wells TS cut 2001
25	4191 - Mixed Upland Deciduous with Conifer	Poletimber Well	12.3	84	81-110	There is a bed and bank from the Grade going north and eventually disappears underground for a bit and reappears in bits in stand to the northwest. Most of the aspen and conifer are in the north lobe.
26	4110 - Sugar Maple Association	Poletimber Well	32.0	94	81-110	Previously thinned 2001. White ash regen is heavy on far east third of this stand. BA avg is 113 from 6 plots
27	4130 - Aspen	Poletimber Well	117.3	41	Unspecified	There are some older trees on the north edge that should have been harvested previously. Bed and bank in center of stand runs north/south
28	4134 - Aspen, Spruce/Fir	Poletimber Well	48.6	79	Unspecified	Stand has fair amount of softwood fallen out and the aspen is breaking up quickly. Red maple and aspen is filling in openings. Watch for seeps on central and east edges. Portions of stand are too steep to harvest. Check to see if 100 or 300 foot buffer necessary. Determine if nest is active.
33	4110 - Sugar Maple Association	Poletimber Well	39.9	91	81-110	Thinned in 2001. There is a lowland pocket in the center of stand with balm of gilead, cedar, birch, black ash, white spruce, tag, aspen, red maple, balsam and sugar maple saplings. Low density trees. may get typed out separately.



Stand	Cover Type	Acres	Managed Site	General Comments:
7	310 - Herbaceous Openland	2.1	No	
8	31029 - Grass (OI)	7.2	No	OPIC - FMD: Maintenance of opening pending dismantling of elf line. OI Stand Year Origin was
9	6229 - Mixed lowland shrub	1.2	No	
12	330 - Low-Density Trees	18.0	No	OPIC - FMD: Should consider even-aged management for this stand; very little maple quality (3-9-05) From minireview: Hold for 10 years and manage for Aspen and fir mix.
13	6299 - Lowland Shrub (OI)	16.3	No	OPIC - FMD: OI Stand Year Origin was 555
29	622 - Lowland Shrub	7.4	No	
30	510- Water (OI)	15.5	No	OPIC - FMD: Warren Pond
31	622 - Lowland Shrub	28.3	No	OPIC - FMD: OI Stand Year Origin was 1940
32	31029 - Grass (OI)	3.4	No	OPIC - FMD: OI Stand Year Origin was
34	6220 - Alder/willow	4.6	No	OPIC - FMD: OI Stand Year Origin was 1940