



Compartment Review Presentation

Crystal Falls Forest Management Unit

Compartment 12173

Entry Year 2018

Acreage: 1,959

County Iron

Management Area: Peavy Moraine

Revision Date: 2016-08-20

Stand Examiner: Scott Sebero

Legal Description:

T41N R32W sections 2-4, 8-12, 14,15 & 17

Identified Planning Goals:

Develop age class distribution in aspen type. Develop the quality while maintaining diversity in hardwood types. Maintain health of conifer types and increase acreage where possible. Maintain and improve road system.

Soil and topography:

Soils are sandy loam to loamy sand, rolling hills to wet lowlands.

Ownership Patterns, Development, and Land Use in and Around the Compartment:

Private and corporate lands scattered throughout compartment. Highly used for recreation.

Unique Natural Features:

Brule River and Paint River Pond.

Archeological, Historical, and Cultural Features:

None

Special Management Designations or Considerations:

None

Watershed and Fisheries Considerations:

Wildlife Habitat Considerations:

This compartment is in the Peavy End Moraine Management Area which has the following featured species: American woodcock, black bear, wood duck, eastern bluebird, and white-tailed deer. This area is one of the most important oak areas in entire Crystal Falls Forest Area. This area provides excellent bear, deer and wood duck habitat due to the presence of mast producing oak trees. Maintaining and increasing this mast crop is the desired management. Balancing the age classes of aspen to provide early successional habitat through mature aspen forest is a goal in this compartment. Lowland conifers and lowland hardwood types provide winter and summer cover and are essential for travel corridors for many species of wildlife and provide essential habitat for riparian species, such as wood duck. Deer find critical winter cover in the lowland conifer stands and natural pine stands. Mesic conifer in the uplands is promoted to provide structural diversity within stands which increases habitat value, as cover for wildlife. This also enables deer to access forage in the uplands during deep snow conditions. Mast production, such as oak, cherry and raspberry are encouraged to provide valuable forage for bear, deer, grouse and turkey.

Mineral Resource and Development Concerns and/or Restrictions

Surface sediments consist of coarse-textured till and glacial outwash sand and gravel and postglacial alluvium. The glacial drift thickness varies between 50 and 100 feet. The Precambrian Michigamme and Dunn Creek Formations and the Badwater Greenstone subcrops below the glacial drift. There is not a current economic use for these rocks. Abandoned iron mines at Crystal Falls are located seven miles to the north. This Compartment was not previously leased for metallic exploration, but could have potential. A gravel pit is located in Section 9 and there is potential. There is no economic oil and gas production in the UP.

Vehicle Access:

Very good throughout most of compartment. Some two tracks accessible by four wheel drive.

Survey Needs:

Recreational Facilities and Opportunities:

Hunting and fishing. A snowmobile trail runs through the west side of compartment.

Fire Protection:**Additional Compartment Information:**

This compartment has had the presence of oak wilt confirmed and has had these areas treated. If other areas of oak wilt are detected, they will be treated.

The following reports from the Inventory are attached:

- Total Acres by Cover Type and Age Class**
- Cover Type by Harvest Method**
- Proposed Treatments – No Limiting Factors**
- Proposed Treatments – With Limiting Factors**
- Stand Details (Forested and Nonforested)**
- Dedicated and Proposed Special Conservation Areas**
- Site Condition Details**

The following information is displayed, where pertinent, on the attached compartment maps:

- Base feature information, stand boundaries, cover types, and numbers**
- Proposed treatments**
- Site condition boundaries**
- Details on the road access system**

Cover Type & Treatments Map

Compartment: 173
 T41N R32W Sec. 02-12, 15, 17
 County: Iron
 Unit: Crystal Falls
 Mgmt Area: Peavy Moraine
 YOE: 2018
 Acres: 1,959 GIS Calculated
 Examiner: Scott Sebero
 Map Revised: 11/29/2016
 Map Phase: Post-Review

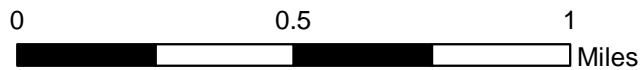
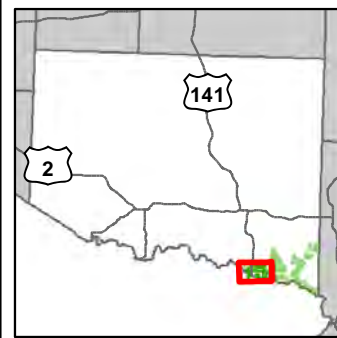

- Miris Corners
- + Remonumented Section Corners
- ◆ Survey Grade GPS Corners
- ◇ Field Grade GPS Corners
- ▲ Berms
- ⚓ Boating Access Site
- 🚗 ORV Routes
- 🚙 Snowmobile Trails
- Designated Equestrian Trails
- Designated ORV Route
- Designated Snowmobile Trails
- Designated Railtrail
- ▬ Highway
- ▬ Paved Roads
- ▬ County Gravel Roads
- ▬ Gravel Roads
- Poor Dirt Roads
- Trail (Non-Recreation)
- Closed Roads
- Rivers
- ⚡ Powerline
- ▭ Compartment Boundary
- ▭ Selection (Group, Single Tree)
- ▭ Clearcut (w/Reserves)
- ▭ Thinning (Crown, Low, Systematic)
- ▭ Shelter Wood (w/Reserves)
- ▭ Seed Tree (w/Reserves)
- ▭ 411 - Northern Hardwood
- ▭ 412 - Oak Types
- ▭ 413 - Aspen
- ▭ 421 - Planted Pines
- ▭ 422 - Natural Pines
- ▭ 423 - Other Upland Conifers
- ▭ 430 - Upland Mixed Forest
- ▭ 612 - Lowland Coniferous Forest
- ▭ 110 - Low Intensity Urban
- ▭ 122 - Roads/Parking Lot
- ▭ 320 - Upland Shrub
- ▭ 500 - Water
- ▭ Lakes

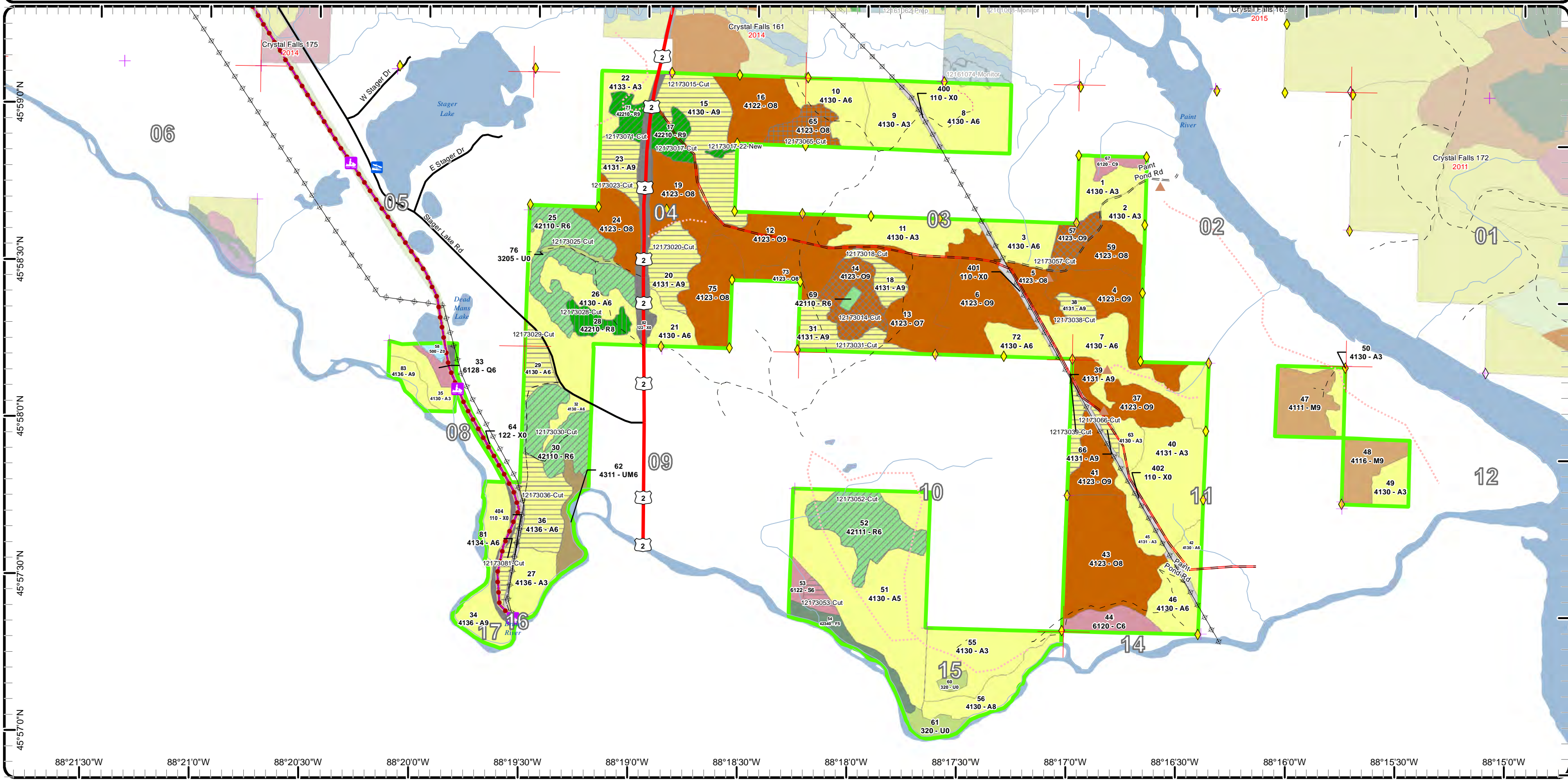

Cover Type & Treatments Map

Compartment: 173
 T41N R32W Sec. 02-12, 15, 17
 County: Iron
 Unit: Crystal Falls
 Mgmt Area: Peavy Moraine
 YOE: 2018
 Acres: 1,959 GIS Calculated
 Examiner: Scott Sebero
 Map Revised: 11/29/2016
 Map Phase: Post-Review

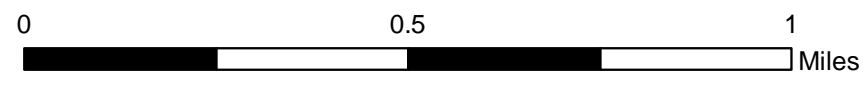
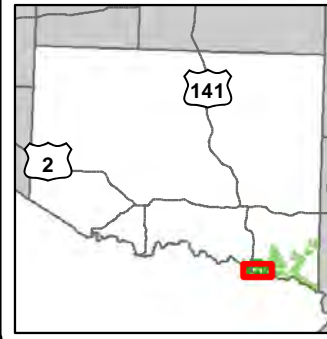

- Miris Corners
- + Remonumented Section Corners
- ◆ Survey Grade GPS Corners
- ▲ Berms
- 6 ORV Routes
- Snowmobile Trails
- Designated Equestrian Trails
- Designated ORV Route
- Designated Snowmobile Trails
- Designated Railtrail
- Highway
- Paved Roads
- County Gravel Roads
- Gravel Roads
- Poor Dirt Roads
- Closed Roads
- Rivers
- Powerline
- Compartment Boundary
- Selection (Group, Single Tree)
- Clearcut (w/Reserves)
- Thinning (Crown, Low, Systematic)
- Shelter Wood (w/Reserves)
- 411 - Northern Hardwood
- 412 - Oak Types
- 413 - Aspen
- 421 - Planted Pines
- 422 - Natural Pines
- 423 - Other Upland Conifers
- 430 - Upland Mixed Forest
- 612 - Lowland Coniferous Forest
- 110 - Low Intensity Urban
- 122 - Roads/Parking Lot
- 320 - Upland Shrub
- 500 - Water
- Lakes

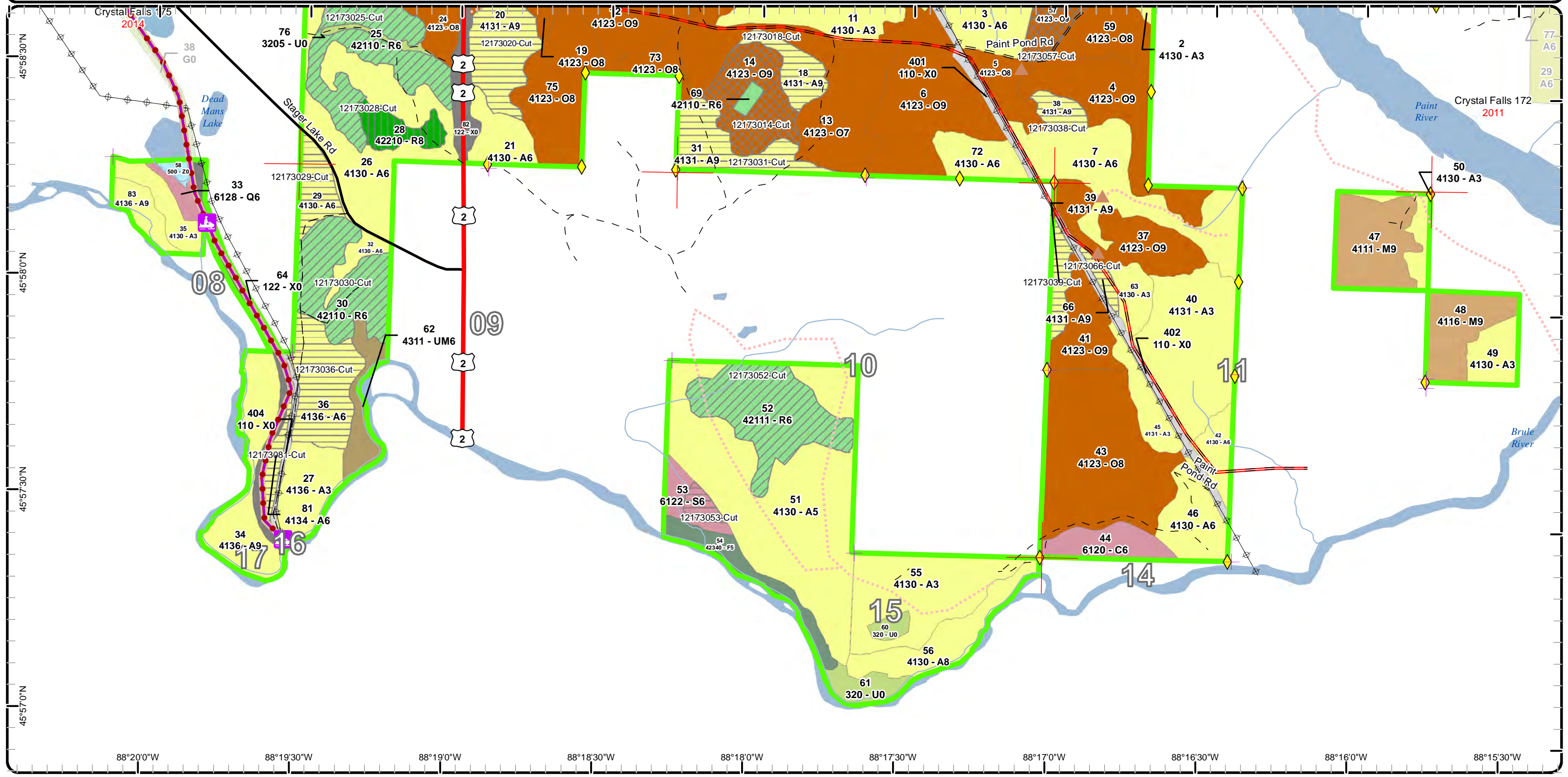

Stand Boundary Map

Compartment: 173
 T41N R32W Sec. 02-12, 15, 17
 County: Iron
 Unit: Crystal Falls
 Mgmt Area: Peavy Moraine
 YOE: 2018
 Acres: 1,959 GIS Calculated
 Examiner: Scott Sebero
 Map Revised: 11/29/2016
 Map Phase: Post-Review

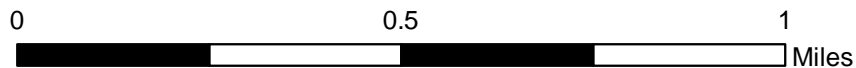

- Miris Corners
- + Remonumented Section Corners
- ◆ Survey Grade GPS Corners
- ▲ Berms
- ORV Routes
- Snowmobile Trails
- Designated Equestrian Trails
- Designated ORV Route
- Designated Snowmobile Trails
- Designated Railtrail
- Highway
- Paved Roads
- County Gravel Roads
- Gravel Roads
- Poor Dirt Roads
- Closed Roads
- Rivers
- Powerline
- Compartment Boundary
- Stand Boundaries
- 110 - Low Intensity Urban
- 122 - Roads/Parking Lot
- 320 - Upland Shrub
- 500 - Water
- 411 - Northern Hardwood
- 412 - Oak Types
- 413 - Aspen
- 421 - Planted Pines
- 422 - Natural Pines
- 423 - Other Upland Conifers
- 430 - Upland Mixed Forest
- 612 - Lowland Coniferous Forest

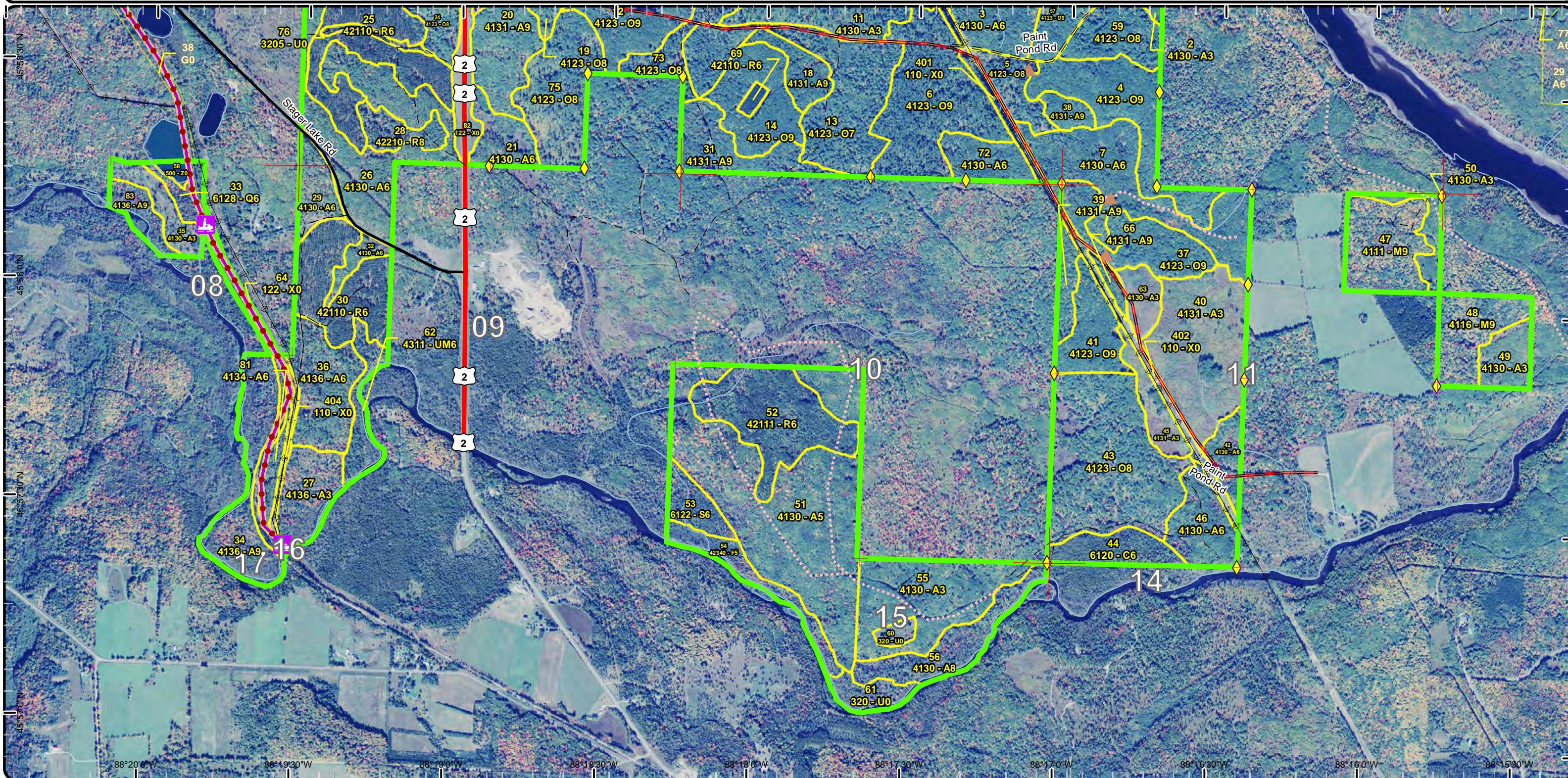

Special Conservation Areas & Site Conditions Map

Compartment: 173
 T41N R32W Sec. 02-12, 15, 17
 County: Iron
 Unit: Crystal Falls
 Mgmt Area: Peavy Moraine
 YOE: 2018
 Acres: 1,959 GIS Calculated
 Examiner: Scott Sebero
 Map Revised: 11/29/2016
 Map Phase: Post-Review

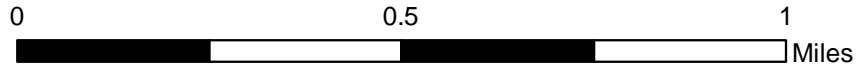
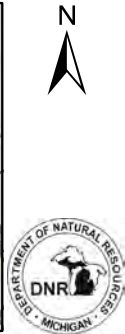
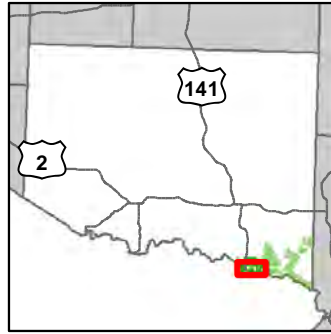

- Miris Corners
- + Remonumented Section Corners
- ◆ Survey Grade GPS Corners
- ▲ Berms
- Ⓜ ORV Routes
- Ⓜ Snowmobile Trails
- Designated Equestrian Trails
- - - Designated ORV Route
- - - Designated Snowmobile Trails
- Designated Railroad
- Highway
- Paved Roads
- County Gravel Roads
- Gravel Roads
- - - Poor Dirt Roads
- - - Closed Roads
- Rivers
- Ⓜ Powerline
- Compartment Boundary
- Available w/ Constraints
- Unavailable
- 5C: Delay treatment for age/size class diversity or exceptional site quality
- 3J: Water quality / BMPs (stream, river, or lake)
- 3L: Other wildlife concerns
- Stand Boundaries
- Cold Water Streams
- Cold Water Lakes

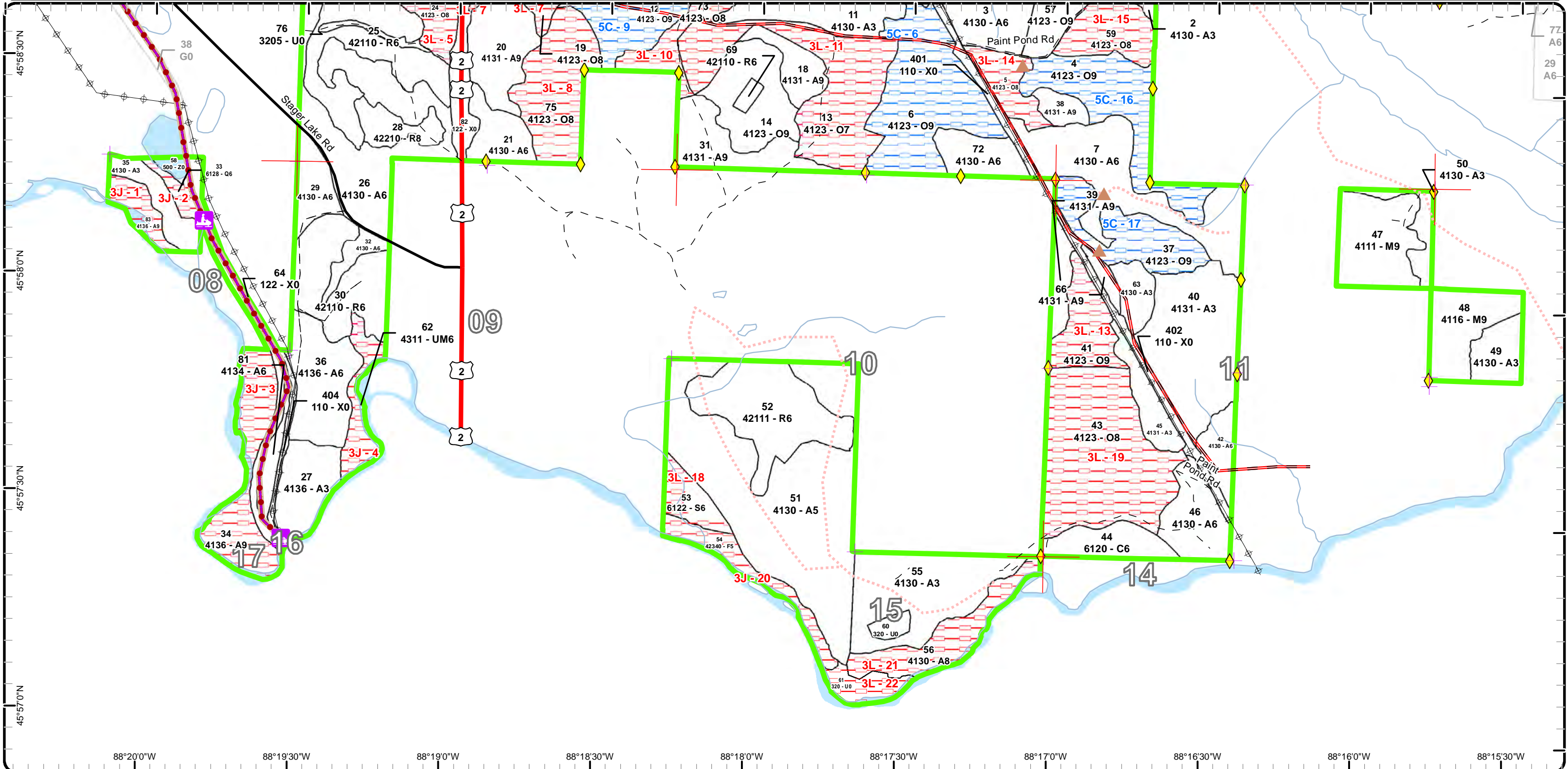

Cover Type & Treatments Map

Compartment: 173
 T41N R32W Sec. 02-12, 15, 17
 County: Iron
 Unit: Crystal Falls
 Mgmt Area: Peavy Moraine
 YOE: 2018
 Acres: 1,959 GIS Calculated
 Examiner: Scott Sebero
 Map Revised: 11/29/2016
 Map Phase: Post-Review

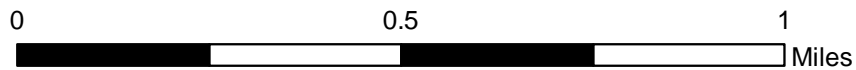
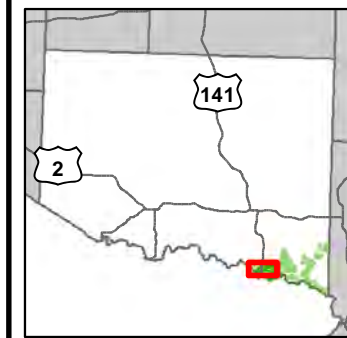

- Miris Corners
- + Remonumented Section Corners
- ◆ Survey Grade GPS Corners
- ▲ Berms
- 🚤 Boating Access Site
- 🚗 ORV Routes
- 🏠 Snowmobile Trails
- Designated Equestrian Trails
- - - Designated ORV Route
- Designated Snowmobile Trails
- Designated Railtrail
- Highway
- Paved Roads
- County Gravel Roads
- Gravel Roads
- - - Poor Dirt Roads
- - - Trail (Non-Recreation)
- - - Closed Roads
- Rivers
- ⚡ Powerline
- ▭ Compartment Boundary
- ▭ Selection (Group, Single Tree)
- ▭ Clearcut (w/Reserves)
- ▭ Thinning (Crown, Low, Systematic)
- ▭ Shelter Wood (w/Reserves)
- ▭ Seed Tree (w/Reserves)
- ▭ 412 - Oak Types
- ▭ 413 - Aspen
- ▭ 421 - Planted Pines
- ▭ 422 - Natural Pines
- ▭ 430 - Upland Mixed Forest
- ▭ 612 - Lowland Coniferous Forest
- ▭ 110 - Low Intensity Urban
- ▭ 122 - Roads/Parking Lot
- ▭ 320 - Upland Shrub
- ▭ 500 - Water
- ▭ Lakes

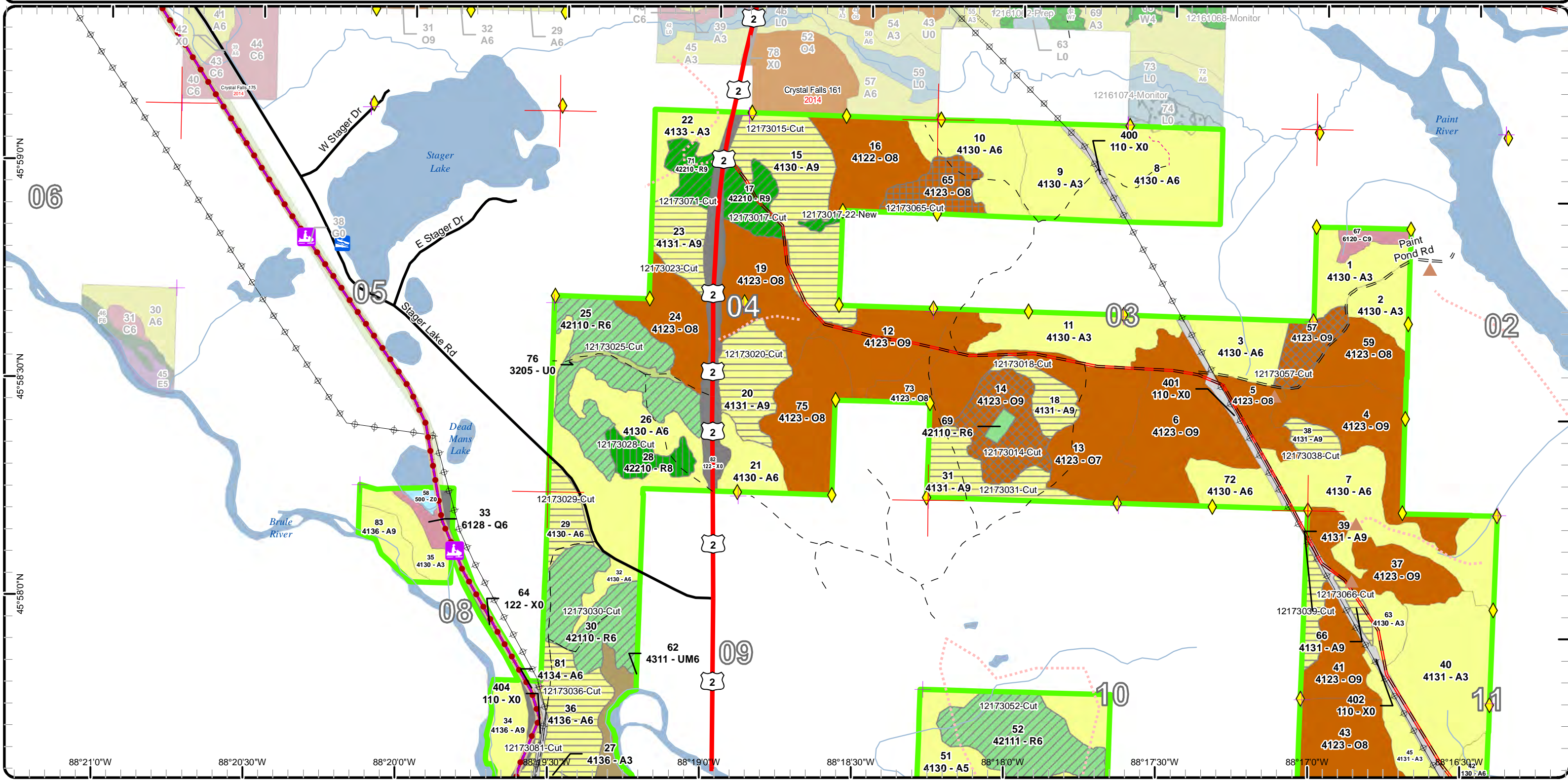

88°21'0"W 88°20'30"W 88°20'0"W 88°19'0"W 88°18'30"W 88°18'0"W 88°17'30"W 88°17'0"W 88°16'30"W 88°16'0"W

Stand Boundary Map

Compartment: 173
 T41N R32W Sec. 02-12, 15, 17
 County: Iron
 Unit: Crystal Falls
 Mgmt Area: Peavy Moraine
 YOE: 2018
 Acres: 1,959 GIS Calculated
 Examiner: Scott Sebero
 Map Revised: 11/29/2016
 Map Phase: Post-Review

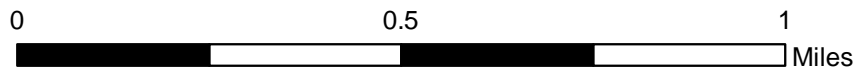

- Miris Corners
- + Remonumented Section Corners
- ◆ Survey Grade GPS Corners
- ▲ Berms
- ⚓ Boating Access Site
- 🚙 ORV Routes
- 🚙 Snowmobile Trails
- Designated Equestrian Trails
- Designated ORV Route
- Designated Snowmobile Trails
- Designated Railtrail
- Highway
- Paved Roads
- County Gravel Roads
- Gravel Roads
- Poor Dirt Roads
- Trail (Non-Recreation)
- Closed Roads
- Rivers
- ⚡ Powerline
- ▭ Compartment Boundary
- ▭ Stand Boundaries
- 412 - Oak Types
- 413 - Aspen
- 421 - Planted Pines
- 422 - Natural Pines
- 430 - Upland Mixed Forest
- 612 - Lowland Coniferous Forest
- 110 - Low Intensity Urban
- 122 - Roads/Parking Lot
- 320 - Upland Shrub
- 500 - Water

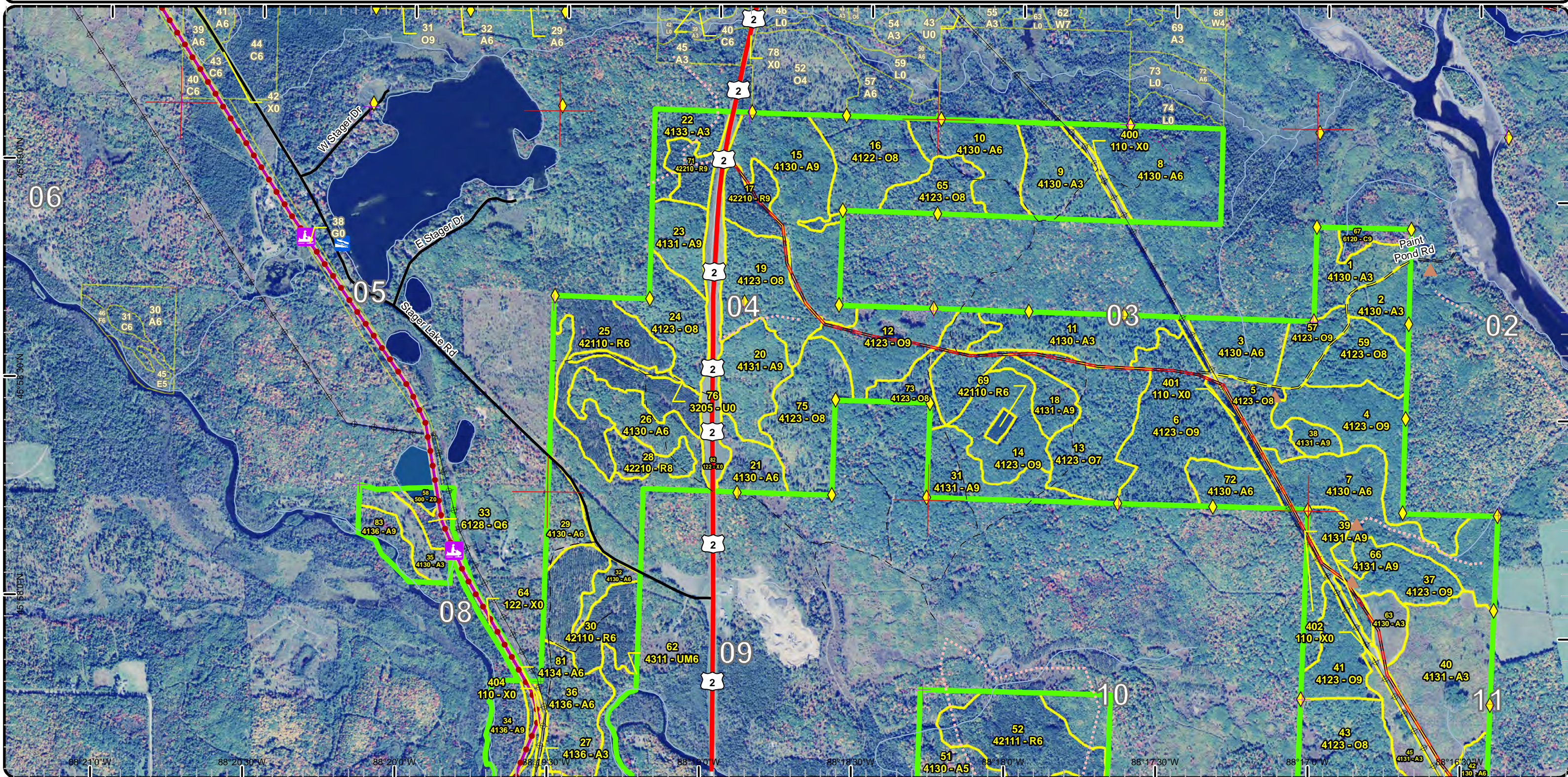

Special Conservation Areas & Site Conditions Map

Compartment: 173
 T41N R32W Sec. 02-12, 15, 17
 County: Iron
 Unit: Crystal Falls
 Mgmt Area: Peavy Moraine
 YOE: 2018
 Acres: 1,959 GIS Calculated
 Examiner: Scott Sebero
 Map Revised: 11/29/2016
 Map Phase: Post-Review

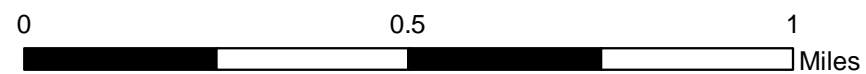
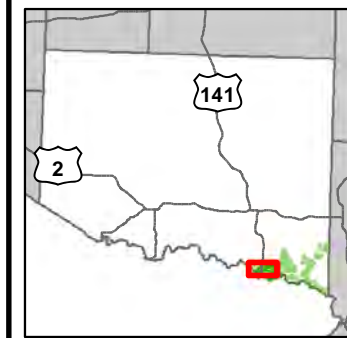

- Miris Corners
- + Remonumented Section Corners
- ◆ Survey Grade GPS Corners
- ▲ Berms
- Boating Access Site
- ORV Routes
- Snowmobile Trails
- Designated Equestrian Trails
- Designated ORV Route
- Designated Snowmobile Trails
- Designated Railtrail
- Highway
- Paved Roads
- County Gravel Roads
- Gravel Roads
- Poor Dirt Roads
- Trail (Non-Recreation)
- Closed Roads
- Rivers
- Powerline
- Compartment Boundary
- Available w/ Constraints
- Unavailable
- 5C: Delay treatment for age/size class diversity or exceptional site quality
- 3J: Water quality / BMPs (stream, river, or lake)
- 3L: Other wildlife concerns
- Stand Boundaries
- Cold Water Streams
- Cold Water Lakes
- High Priority Trout Stream Buffer

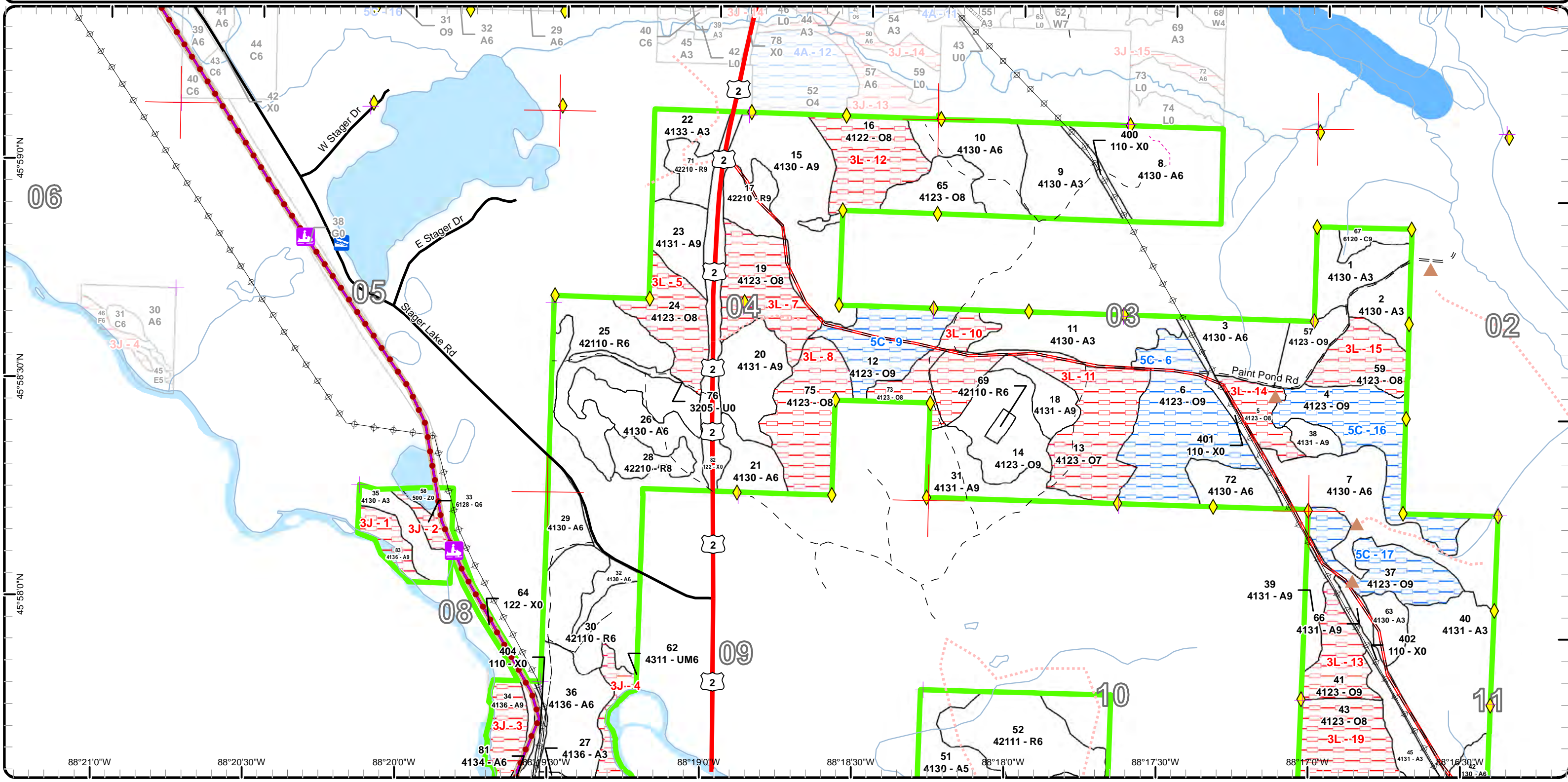

Report 1 – Total Acres by Cover Type and Age Class



Age Class

	Non-Forest	0-9	10-19	20-29	30-39	40-49	50-59	60-69	70-79	80-89	90-99	100-109	110-119	120-129	130-139	140-149	150+	Uneven-Aged	Total
Aspen	0	92	110	79	401	6	13	39	0	0	228	0	0	0	0	0	0	20	988
Cedar	0	0	0	0	0	0	0	0	0	0	23	0	0	0	0	0	0	0	23
Lowland Conifers	0	0	0	0	0	0	0	0	0	0	5	0	0	0	0	0	0	0	5
Lowland Spruce/Fir	0	0	0	0	0	0	0	0	0	0	12	0	0	0	0	0	0	0	12
Northern Hardwood	0	0	0	0	0	0	0	0	0	0	57	0	0	0	0	0	0	0	56
Oak	0	0	0	0	0	0	0	0	0	0	578	0	0	0	0	0	0	0	578
Red Pine	0	0	0	0	2	0	137	0	0	0	27	0	0	0	0	0	0	11	177
Upland Mixed Forest	0	0	0	0	0	0	0	14	0	0	0	0	0	0	0	0	0	0	14
Upland Shrub	17	0	0	0	0	0	0	0	0	0	0	0	0	0	0	0	0	0	17
Upland Spruce/Fir	0	0	0	0	0	0	0	0	0	0	17	0	0	0	0	0	0	0	17
Urban	72	0	0	0	0	0	0	0	0	0	0	0	0	0	0	0	0	0	72
Water	3	0	0	0	0	0	0	0	0	0	0	0	0	0	0	0	0	0	3
Total	92	92	110	79	403	6	150	53	0	0	947	0	0	0	0	0	0	31	1962



Report 2 – Treatment Summary

Crystal Falls Mgt. Unit
Year of Entry: 2018

Acres of Harvest

Compartment 173
Total Compartment Acres: 1,959

Commercial Harvest - 448
Harvests with Site Condition - 0
Next Step Harvest - 0
Habitat Cut - 0

Cover Type by Harvest Method

	Clearcut	Selection	Patch Clearcut	Seed Tree	Shelterwood	Thinning	Overstory Removal	Salvage	Other	Total Acres
Aspen	208	0	0	0	0	0	0	0	0	208
Lowland Spruce/Fir	4	0	0	0	0	0	0	0	0	4
Oak	0	44	0	18	0	0	0	0	0	62
Red Pine	0	0	0	0	11	163	0	0	0	175
Total	212	44	0	18	11	163	0	0	0	449

Proposed and Next Step Treatments by Method

	Harvest	Site Prep	Planting	Seeding	Burning	Pesticide	Monitoring	Other	Non-Forest Mgt.	Total Acres
Current	449	0	0	0	0	0	0	0	0	449
Next Step	0	11	0	0	0	0	285	0	0	296
Total	449	11	0	0	0	0	285	0	0	745



S t a n d	Treatment Name	Acres	Stand CoverType	Size Density	Stand Age	BA Range	Treatment Type	Treatment Method	Cover Type Objective	Age Structure	Approval Status
14	12173014-Cut	30.0	4123 - Red Oak	Sawtimber Well	90	141-170	Harvest	Group Selection	4121 - Oak, Aspen	Even-Aged	Draft Field Boundary

Habitat Cut: No**Site Condition:**

Prescription Cut all aspen and maple 2" or greater DBH. Cut all spruce and balsam with one or more pulpwood stick. No oak or red or white pine will be cut.
Specs:

Next Step Monitoring, Natural Regen (Re-Inventory)

Treatments:

Acceptable Mix of aspen, red maple and oak.

Regen:

Other WLD: Featured Species: Bear, Deer, Wood duck. Mast production, such as oak, hazel, cherry and raspberry should be maintained and enhanced to provide valuable forage for bear, deer, grouse and turkey. Bears are documented to travel more than 30 miles to access the oak mast in this compartment. Promoting mesic conifer within stand diversity is important: White pine, hemlock, cedar and spruce/fir 6" stump retained where present as this compartment provides winter cover for deer.

Proposed Start Date: 10/01/2017

15	12173015-Cut	56.8	4130 - Aspen	Sawtimber Well	90	141-170	Harvest	Clearcut with Retention	4131 - Aspen, Oak	Even-Aged	Draft Field Boundary
----	--------------	------	--------------	----------------	----	---------	---------	-------------------------	-------------------	-----------	----------------------

Habitat Cut: No**Site Condition:**

Prescription Cut all aspen and maple 2" or more DBH. Cut all spruce, balsam, jack pine and paper birch with one or more pulpwood sticks. In north half of stand, cut all oak with one or more pulpwood sticks, except leave oak in a strip 100 feet wide along Paint Pond Road and leave 3 1/2 acre clumps in heavier areas of oak. In south half of stand, no oak will be cut, except scattered oak in heavy aspen areas will be cut. No red or white pine will be cut in all of stand.

Next Step Monitoring, Natural Regen (Re-Inventory)

Treatments:

Acceptable Mix of aspen, oak and pine.

Regen:

Other WLD: Featured Species: Bear, Deer, Wood duck. Mast production, such as oak, hazel, cherry and raspberry should be maintained and enhanced to provide valuable forage for bear, deer, grouse and turkey. Bears are documented to travel more than 30 miles to access the oak mast in this compartment. Promoting mesic conifer within stand diversity is important: White pine, hemlock, cedar and spruce/fir 6" stump retained where present as this compartment provides winter cover for deer. Balancing the age classes of aspen to provide early successional habitat through mature aspen forest is a goal in this compartment.

Proposed Start Date: 10/01/2017

17	12173017-22- New	1.5	42210 - Natural Red Pine	Sawtimber Well	90	141-170	Harvest	Crown Thinning	42210 - Natural Red Pine	Even-Aged	Draft Field Boundary
----	---------------------	-----	--------------------------	----------------	----	---------	---------	----------------	--------------------------	-----------	----------------------

Habitat Cut: No**Site Condition:**

Prescription Mark red pine to reduce to 120 BA.

Specs:

Next Step

Treatments:

Acceptable

Regen:

Other

Comment:

Proposed Start Date: 10/01/2017



S t a n d	Treatment Name	Acres	Stand CoverType	Size Density	Stand Age	BA Range	Treatment Type	Treatment Method	Cover Type Objective	Age Structure	Approval Status
17	12173017-Cut	14.3	42210 - Natural Red Pine	Sawtimber Well	90	141-170	Harvest	Crown Thinning	42210 - Natural Red Pine	Even-Aged	Draft Field Boundary

Habitat Cut: No**Site Condition:**

Prescription Mark red pine to reduce to 120 BA.

Specs:

Next Step

Treatments:

Acceptable

Regen:

Other Comment: WLD: Featured Species: Bear, Deer, Wood duck. Mast production, such as oak, hazel, cherry and raspberry should be maintained and enhanced to provide valuable forage for bear, deer, grouse and turkey. Bears are documented to travel more than 30 miles to access the oak mast in this compartment. Promoting mesic conifer within stand diversity is important: White pine, hemlock, cedar and spruce/fir 6" stump retained where present as this compartment provides winter cover for deer.

Proposed Start Date: 10/01/2017

18	12173018-Cut	12.3	4131 - Aspen, Oak	Sawtimber Well	90	141-170	Harvest	Clearcut with Retention	4131 - Aspen, Oak	Even-Aged	Draft Field Boundary
----	--------------	------	-------------------	----------------	----	---------	---------	-------------------------	-------------------	-----------	----------------------

Habitat Cut: No**Site Condition:**

Prescription Cut all aspen and maple 2" or greater DBH. Cut all spruce, balsam and oak with one or more pulpwood sticks, except leave 3, 1/2 acre pockets in heavier oak areas. No red or white pine will be cut.

Specs:

Next Step Monitoring, Natural Regen (Re-Inventory)

Treatments:

Acceptable Mix of aspen and oak.

Regen:

Other Comment: WLD: Featured Species: Bear, Deer, Wood duck. Mast production, such as oak, hazel, cherry and raspberry should be maintained and enhanced to provide valuable forage for bear, deer, grouse and turkey. Bears are documented to travel more than 30 miles to access the oak mast in this compartment. Promoting mesic conifer within stand diversity is important: White pine, hemlock, cedar and spruce/fir 6" stump retained where present as this compartment provides winter cover for deer. Balancing the age classes of aspen to provide early successional habitat through mature aspen forest is a goal in this compartment.

Proposed Start Date: 10/01/2017

20	12173020-Cut	27.0	4131 - Aspen, Oak	Sawtimber Well	90	141-170	Harvest	Clearcut with Retention	4131 - Aspen, Oak	Even-Aged	Draft Field Boundary
----	--------------	------	-------------------	----------------	----	---------	---------	-------------------------	-------------------	-----------	----------------------

Habitat Cut: No**Site Condition:**

Prescription Cut all aspen and maple 2" or greater DBH. Cut all spruce, balsam and oak with one or more pulpwood sticks, except leave 4, 1/2 acre to 1 acre patches in heavy oak areas. No red or white pine will be cut.

Specs:

Next Step Monitoring, Natural Regen (Re-Inventory)

Treatments:

Acceptable Mix of aspen and oak.

Regen:

Other Comment: WLD: Featured Species: Bear, Deer, Wood duck. Mast production, such as oak, hazel, cherry and raspberry should be maintained and enhanced to provide valuable forage for bear, deer, grouse and turkey. Bears are documented to travel more than 30 miles to access the oak mast in this compartment. Promoting mesic conifer within stand diversity is important: White pine, hemlock, cedar and spruce/fir 6" stump retained where present as this compartment provides winter cover for deer. Balancing the age classes of aspen to provide early successional habitat through mature aspen forest is a goal in this compartment.

Proposed Start Date: 10/01/2017



S t a n d	Treatment Name	Acres	Stand CoverType	Size Density	Stand Age	BA Range	Treatment Type	Treatment Method	Cover Type Objective	Age Structure	Approval Status
23	12173023-Cut	17.3	4131 - Aspen, Oak	Sawtimber Well	90	141- 170	Harvest	Clearcut with Retention	4131 - Aspen, Oak	Even-Aged	Draft Field Boundary

Habitat Cut: No**Site Condition:**

Prescription Cut all aspen and maple 2" or greater DBH. Cut all spruce, balsam and jack pine with one or more pulpwood stick. Cut oak with one or more
Specs: pulpwood sticks, except leave 5, 1/2 acre pockets in areas heavier to oak. No red or white pine will be cut.

Next Step Monitoring, Natural Regen (Re-Inventory)

Treatments:

Acceptable Mix of aspen and oak.

Regen:

Other WLD: Featured Species: Bear, Deer, Wood duck. Mast production, such as oak, hazel, cherry and raspberry should be maintained and
Comment: enhanced to provide valuable forage for bear, deer, grouse and turkey. Bears are documented to travel more than 30 miles to access the oak
mast in this compartment. Promoting mesic conifer within stand diversity is important: White pine, hemlock, cedar and spruce/fir 6" stump
retained where present as this compartment provides winter cover for deer. Balancing the age classes of aspen to provide early successional
habitat through mature aspen forest is a goal in this compartment.

Proposed Start Date: 10/01/2017

25	12173025-Cut	52.0	42110 - Planted Red Pine	Poetimber Well	53	141- 170	Harvest	Crown Thinning	4211 - Planted Red Pine	Even-Aged	Draft Field Boundary
----	--------------	------	-----------------------------	-------------------	----	-------------	---------	----------------	----------------------------	-----------	-------------------------

Habitat Cut: No**Site Condition:**

Prescription Mark red pine down to 120 BA. Open up around large topped oaks.

Specs:

Next Step

Treatments:

Acceptable

Regen:

Other WLD: Featured Species: Bear, Deer, Wood duck. Mast production, such as oak, hazel, cherry and raspberry should be maintained and
Comment: enhanced to provide valuable forage for bear, deer, grouse and turkey. Bears are documented to travel more than 30 miles to access the oak
mast in this compartment. Promoting mesic conifer within stand diversity is important: White pine, hemlock, cedar and spruce/fir 6" stump
retained where present as this compartment provides winter cover for deer.

Proposed Start Date: 10/01/2017

28	12173028-Cut	11.2	42210 - Natural Red Pine	Sawtimber Medium	90	81-110	Harvest	Shelterwood with Retention	42290 - Natural Mixed Pine	Even-Aged	Draft Field Boundary
----	--------------	------	-----------------------------	---------------------	----	--------	---------	-------------------------------	-------------------------------	-----------	-------------------------

Habitat Cut: No**Site Condition:**

Prescription Mark large crown healthy red and white pine leave trees to 50 BA. Cut all other trees 2" or greater DBH. Leave all oak. Favor white pine.

Specs:

Next Step SitePrep, Scarification; Monitoring, Natural Regen (Re-Inventory)

Treatments:

Acceptable Mix of red and white pine.

Regen:

Other WLD: Featured Species: Bear, Deer, Wood duck. Mast production, such as oak, hazel, cherry and raspberry should be maintained and
Comment: enhanced to provide valuable forage for bear, deer, grouse and turkey. Bears are documented to travel more than 30 miles to access the oak
mast in this compartment. Promoting mesic conifer within stand diversity is important: White pine, hemlock, cedar and spruce/fir 6" stump
retained where present as this compartment provides winter cover for deer.

Proposed Start Date: 10/01/2017



S t a n d	Treatment Name	Acres	Stand CoverType	Size Density	Stand Age	BA Range	Treatment Type	Treatment Method	Cover Type Objective	Age Structure	Approval Status
29	12173029-Cut	13.3	4130 - Aspen	Poletimber Well	56	81-110	Harvest	Clearcut with Retention	4133 - Aspen, Mixed Pine	Even-Aged	Draft Field Boundary

Habitat Cut: No**Site Condition:**

Prescription Cut all aspen and maple 2" or more DBH. Cut all spruce, balsam and jack pine with one or more pulpwood sticks.

Specs:

Next Step Monitoring, Natural Regen (Re-Inventory)

Treatments:

Acceptable Mix of aspen, spruce, balsam and pine.

Regen:

Other Retention will be red and white pine and oak. WLD: Featured Species: Bear, Deer, Wood duck. Mast production, such as oak, hazel, cherry and raspberry maintained and enhanced to provide valuable forage for bear, deer, grouse and turkey. Bears are documented to travel more than 30 miles to access the oak mast in this compartment. Promoting mesic conifer within stand diversity is important: White pine, hemlock, cedar and spruce/fir 6" stump retained where present as this compartment provides winter cover for deer. Balancing the age classes of aspen to provide early successional habitat through mature aspen forest is a goal in this compartment.

Proposed Start Date: 10/01/2017

30	12173030-Cut	37.4	42110 - Planted Red Pine	Poletimber Well	52	111-140	Harvest	Crown Thinning	4211 - Planted Red Pine	Even-Aged	Draft Field Boundary
----	--------------	------	--------------------------	-----------------	----	---------	---------	----------------	-------------------------	-----------	----------------------

Habitat Cut: No**Site Condition:**

Prescription Mark red pine to reduce BA to 120.

Specs:Next StepTreatments:AcceptableRegen:

Other WLD: Featured Species: Bear, Deer, Wood duck. Mast production, such as oak, hazel, cherry and raspberry should be maintained and enhanced to provide valuable forage for bear, deer, grouse and turkey. Bears are documented to travel more than 30 miles to access the oak mast in this compartment. Promoting mesic conifer within stand diversity is important: White pine, hemlock, cedar and spruce/fir 6" stump retained where present as this compartment provides winter cover for deer.

Proposed Start Date: 10/01/2017

31	12173031-Cut	23.8	4131 - Aspen, Oak	Sawtimber Well	90	141-170	Harvest	Clearcut with Retention	4131 - Aspen, Oak	Even-Aged	Draft Field Boundary
----	--------------	------	-------------------	----------------	----	---------	---------	-------------------------	-------------------	-----------	----------------------

Habitat Cut: No**Site Condition:**

Prescription Cut all aspen and maple 2" or greater DBH. Cut all spruce, balsam and oak with one or more pulpwood sticks, except leave 3, 1/2 acre to 1 acre clumps in areas heavier to oak. No red or white pine will be cut.

Specs:

Next Step Monitoring, Natural Regen (Re-Inventory)

Treatments:

Acceptable Mix of aspen and oak.

Regen:

Other WLD: Featured Species: Bear, Deer, Wood duck. Mast production, such as oak, cherry and raspberry are encouraged to provide valuable forage for bear, deer, grouse and turkey. Bears are documented to travel more than 30 miles to access the oak mast in this compartment. Promoting mesic conifer within stand diversity is important: White pine, hemlock, cedar and spruce/fir 6" stump retained where present as this compartment provides winter cover for deer. Balancing the age classes of aspen to provide early successional habitat through mature aspen forest is a goal in this compartment.

Proposed Start Date: 10/01/2017



S t a n d	Treatment Name	Acres	Stand CoverType	Size Density	Stand Age	BA Range	Treatment Type	Treatment Method	Cover Type Objective	Age Structure	Approval Status
36	12173036-Cut	31.7	4136 - Aspen, Mixed Conifer	Poletimber Well	65	81-110	Harvest	Clearcut with Retention	4134 - Aspen, Spruce/Fir	Even-Aged	Draft Field Boundary

Habitat Cut: No**Site Condition:**

Prescription Cut all aspen and maple 2" or greater DBH. Cut all spruce, balsam, tamarack and jack pine with one or more pulpwood stick. No red or white pine or oak will be cut. Protect sub merchantable cherry. Widen Rec. Trail, one boom length on each side along entire length of compartment.

Next Step Monitoring, Natural Regen (Re-Inventory)
Treatments:

Acceptable Mix of aspen, spruce and balsam.
Regen:

Other WLD: Featured Species: Bear, Deer, Wood duck. Mast production, such as oak, hazel, cherry should be maintained and enhanced to provide valuable forage for bear, deer, grouse and turkey. Bears are documented to travel more than 30 miles to access the oak mast in this compartment. Promoting mesic conifer within stand diversity is important: White pine, hemlock, cedar and spruce/fir 6" stump retained where present as this compartment provides winter cover for deer. Balancing the age classes of aspen to provide early successional habitat through mature aspen forest is a goal in this compartment.

Proposed Start Date: 10/01/2017

38	12173038-Cut	6.5	4131 - Aspen, Oak	Sawtimber Well	90	141-170	Harvest	Clearcut with Retention	4131 - Aspen, Oak	Even-Aged	Draft Field Boundary
----	--------------	-----	-------------------	----------------	----	---------	---------	-------------------------	-------------------	-----------	----------------------

Habitat Cut: No**Site Condition:**

Prescription Cut all aspen and maple 2" or greater DBH. Cut all spruce and balsam with one or more pulpwood stick. No red or white pine or oak will be cut.

Next Step Monitoring, Natural Regen (Re-Inventory)
Treatments:

Acceptable Mix of aspen and oak.
Regen:

Other
Comment:

Proposed Start Date: 10/01/2017

39	12173039-Cut	7.9	4131 - Aspen, Oak	Sawtimber Well	90	141-170	Harvest	Clearcut with Retention	4131 - Aspen, Oak	Even-Aged	Draft Field Boundary
----	--------------	-----	-------------------	----------------	----	---------	---------	-------------------------	-------------------	-----------	----------------------

Habitat Cut: No**Site Condition:**

Prescription Cut all aspen and maple 2" or greater DBH. Cut all spruce and balsam with one or more pulpwood stick. No red or white pine or oak will be cut.

Next Step Monitoring, Natural Regen (Re-Inventory)
Treatments:

Acceptable Mix of aspen, maple and oak.
Regen:

Other WLD: Featured Species: Bear, Deer, Wood duck. Mast production, such as oak, hazel, cherry and raspberry should be maintained and enhanced to provide valuable forage for bear, deer, grouse and turkey. Bears are documented to travel more than 30 miles to access the oak mast in this compartment. Promoting mesic conifer within stand diversity is important: White pine, hemlock, cedar and spruce/fir 6" stump retained where present as this compartment provides winter cover for deer. Balancing the age classes of aspen to provide early successional habitat through mature aspen forest is a goal in this compartment.

Proposed Start Date: 10/01/2017



S t a n d	Treatment Name	Acres	Stand CoverType	Size Density	Stand Age	BA Range	Treatment Type	Treatment Method	Cover Type Objective	Age Structure	Approval Status
52	12173052-Cut	47.3	42111 - Planted Red Pine, Mixed Deciduous	Poletimber Well	53	141- 170	Harvest	Systematic Thinning	4211 - Planted Red Pine	Even-Aged	Draft Field Boundary

Habitat Cut: No**Site Condition:**

Prescription Cut every third row of red pine. Cut all aspen, maple, spruce, balsam and jack pine with one or more pulpwood stick. No oak or white pine will be cut. protect sub merchantable cherry.

Next Step
Treatments:

Acceptable
Regen:

Other
Comment: WLD: Featured Species: Bear, Deer, Wood duck. Mast production, such as oak, hazel, cherry and raspberry should be maintained and enhanced to provide valuable forage for bear, deer, grouse and turkey. Bears are documented to travel more than 30 miles to access the oak mast in this compartment. Promoting mesic conifer within stand diversity is important: White pine, hemlock, cedar and spruce/fir 6" stump retained where present as this compartment provides winter cover for deer.

Proposed Start Date: 10/01/2017

53	12173053-Cut	4.3	6122 - Black Spruce	Poletimber Well	90	111- 140	Harvest	Clearcut with Retention	612 - Lowland Coniferous Forest	Even-Aged	Draft Field Boundary
----	--------------	-----	---------------------	--------------------	----	-------------	---------	----------------------------	---------------------------------------	-----------	-------------------------

Habitat Cut: No**Site Condition:**

Prescription Cut all trees with one or more pulpwood sticks, except cedar and red and white pine. Leave some black spruce in surround area for seed source.

Next Step Monitoring, Natural Regen (Re-Inventory)
Treatments:

Acceptable Mix of black spruce, balsam and ash.
Regen:

Other Wet ground. Will need to be cut in winter or dry summer.
Comment:

WLD: Featured species: Woodcock, Deer, Bear. Maintain stand as black spruce as deer wintering cover along this river system, black bear summer habitat, Riparian habitat for a variety of species. Large diameter cavity trees provide wood duck nesting habitat.

Proposed Start Date: 10/01/2017

57	12173057-Cut	14.1	4123 - Red Oak	Sawtimber Well	90	141- 170	Harvest	Group Selection	4121 - Oak, Aspen	Even-Aged	Draft Field Boundary
----	--------------	------	----------------	-------------------	----	-------------	---------	-----------------	----------------------	-----------	-------------------------

Habitat Cut: No**Site Condition:**

Prescription Cut all aspen and maple 2" or greater DBH. Cut all spruce and balsam with one or more pulpwood stick. No red or white pine or oak will be cut.

Next Step Monitoring, Natural Regen (Re-Inventory)
Treatments:

Acceptable Mix of aspen, maple and oak.
Regen:

Other WLD: Featured Species: Bear, Deer, Wood duck. Mast production, such as oak, hazel, cherry and raspberry should be maintained and enhanced to provide valuable forage for bear, deer, grouse and turkey. Bears are documented to travel more than 30 miles to access the oak mast in this compartment. Promoting mesic conifer within stand diversity is important: White pine, hemlock, cedar and spruce/fir 6" stump retained where present as this compartment provides winter cover for deer.

Proposed Start Date: 10/01/2017



S t a n d	Treatment Name	Acres	Stand CoverType	Size Density	Stand Age	BA Range	Treatment Type	Treatment Method	Cover Type Objective	Age Structure	Approval Status
65	12173065-Cut	18.1	4123 - Red Oak	Sawtimber Medium	90	81-110	Harvest	Seed Tree with Retention	4122 - Oak, Pine	Even-Aged	Draft Field Boundary

Habitat Cut: No**Site Condition:**

Prescription Cut all trees with one or more pulpwood sticks except marked leave trees and red and white pine. Mark any good quality, large crown red oak trees to leave. Mark up to 5 healthy pin oak trees per acre to leave.

Next Step Monitoring, Natural Regen (Re-Inventory)
Treatments:

Acceptable Mix of oak and pine.
Regen:

Other Oak in stand are dying.

Comment: WLD: Featured Species: Bear, Deer, Wood duck. Mast production, such as oak, hazel, cherry and raspberry should be maintained and enhanced to provide valuable forage for bear, deer, grouse and turkey. Bears are documented to travel more than 30 miles to access the oak mast in this compartment. Promoting mesic conifer within stand diversity is important: White pine, hemlock, cedar and spruce/fir 6" stump retained where present as this compartment provides winter cover for deer.

Proposed Start Date: 10/01/2017

66	12173066-Cut	3.6	4131 - Aspen, Oak	Sawtimber Well	90	141- 170	Harvest	Clearcut with Retention	413 - Aspen	Even-Aged	Draft Field Boundary
----	--------------	-----	-------------------	-------------------	----	-------------	---------	----------------------------	-------------	-----------	-------------------------

Habitat Cut: No**Site Condition:**

Prescription Cut all trees 2" DBH or larger except red or white pine.
Specs:

Next Step Monitoring, Natural Regen (Re-Inventory)
Treatments:

Acceptable Mix of aspen, mixed hardwood and pine.
Regen:

Other Stand across road previously treated for oak wilt.

Comment: WLD: Featured Species: Bear, Deer, Wood duck. Mast production, such as oak, hazel, cherry and raspberry should be maintained and enhanced to provide valuable forage for bear, deer, grouse and turkey. Bears are documented to travel more than 30 miles to access the oak mast in this compartment. Promoting mesic conifer within stand diversity is important: White pine, hemlock, cedar and spruce/fir 6" stump retained where present as this compartment provides winter cover for deer. Balancing the age classes of aspen to provide early successional habitat through mature aspen forest is a goal in this compartment.

Proposed Start Date: 10/01/2017

71	12173071-Cut	10.8	42210 - Natural Red Pine	Sawtimber Well	90	141- 170	Harvest	Crown Thinning	42290 - Natural Mixed Pine	Even-Aged	Draft Field Boundary
----	--------------	------	-----------------------------	-------------------	----	-------------	---------	----------------	-------------------------------	-----------	-------------------------

Habitat Cut: No**Site Condition:**

Prescription Mark to reduce BA to 120.
Specs:

Next Step
Treatments:

Acceptable
Regen:

Other WLD: Featured Species: Bear, Deer, Wood duck. Mast production, such as oak, hazel, cherry and raspberry should be maintained and enhanced to provide valuable forage for bear, deer, grouse and turkey. Bears are documented to travel more than 30 miles to access the oak mast in this compartment. Promoting mesic conifer within stand diversity is important: White pine, hemlock, cedar and spruce/fir 6" stump retained where present as this compartment provides winter cover for deer.

Proposed Start Date: 10/01/2017



S
t
a
n
d

Treatment Name	Acres	Stand CoverType	Size Density	Stand Age	BA Range	Treatment Type	Treatment Method	Cover Type Objective	Age Structure	Approval Status
81 12173081-Cut	7.3	4134 - Aspen, Spruce/Fir	Poletimber Well	65	81-110	Harvest	Clearcut with Retention	4134 - Aspen, Spruce/Fir	Even-Aged	Draft Field Boundary

Habitat Cut: No

Site Condition:

Prescription Cut all aspen and maple 2" or greater DBH. Cut all spruce, balsam and jack pine with one or more pulpwood sticks. No red or white pine or oak will be cut. Protect sub merchantable cherry.

Next Step Monitoring, Natural Regen (Re-Inventory)
Treatments:

Acceptable Regen: Mix of aspen, spruce and balsam.

Other Cut out Rec. trail, one boom width on each side, the full length of the trail.

Comment: WLD: Featured Species: Bear, Deer, Wood duck. Mast production, such as oak, hazel, cherry and raspberry should be maintained and enhanced to provide valuable forage for bear, deer, grouse and turkey. Bears are documented to travel more than 30 miles to access the oak mast in this compartment. Large diameter trees with cavities should be retained to provide nesting and denning habitat. Promoting mesic conifer within stand diversity is important: White pine, hemlock, cedar and spruce/fir 6" stump retained where present as this compartment provides winter cover for deer. Balancing the age classes of aspen to provide early successional habitat through mature aspen forest is a goal in this compartment.

Proposed Start Date: 10/01/2017

**Total Treatment
Acreage Proposed: 448.5**

Report 4 – Site Conditions

Crystal Falls Mgt. Unit

Scott Sebero : Examiner

Compartment: 173

Year of Entry: 2018

Availability for Management

Total Acres	Acres Available	Acres Available With Condition	Acres Not Available	Dominant Site Conditions		
Acres	Available	With Condition	Not Available	5C	3J	3L
987	916	0	71	Aspen	45	26
23	23	0	0	Cedar		0
5	0	0	5	Lowland Conifers	5	
12	4	0	7	Lowland Spruce/Fir		7
57	57	0	0	Northern Hardwood		
577	63	163	350	Oak	163	350
177	177	0	0	Red Pine		0
14	0	0	14	Upland Mixed Forest	14	
17	7	0	10	Upland Shrub		10
17	0	0	17	Upland Spruce/Fir	17	
71	71	0	0	Urban		
3	3	0	0	Water		
1,959	1,321	163	475	Total Forested Acres	163	394
	67%	8%	24%	Relative Percent		

**Due to limitations in the current Site Conditions Analysis tool, all nonforested acres are considered available. Future development will enable analysis of nonforested types.*

Site No.	Dominant Site Cond Availability	Dominant Site Condition	Acres	Other Site Condition	Other Site Condition	Other Site Condition	Other Site Condition
1	Unavailable	3J: Water quality / BMPs (stream, river, or lake)	10	Unspecified	Unspecified	Unspecified	Unspecified
Comments:							
2	Unavailable	3J: Water quality / BMPs (stream, river, or lake)	5	Unspecified	Unspecified	Unspecified	Unspecified
Comments:							

Report 4 – Site Conditions

Crystal Falls Mgt. Unit

Scott Sebero : Examiner

Compartment: 173

Year of Entry: 2018

3	Unavailable	3J: Water quality / BMPs (stream, river, or lake)	35	Unspecified	Unspecified	Unspecified	Unspecified
Comments:							
4	Unavailable	3J: Water quality / BMPs (stream, river, or lake)	14	Unspecified	Unspecified	Unspecified	Unspecified
Comments:							
5	Unavailable	3L: Other wildlife concerns	27	Unspecified	Unspecified	Unspecified	Unspecified
Comments: Wildlife Division prevented oak from being cut.							
6	Available	5C: Delay treatment for age/size class diversity or exceptional site quality	60	Unspecified	Unspecified	Unspecified	Unspecified
Comments: Aspen removed last entry. A few oak removed.							
7	Unavailable	3L: Other wildlife concerns	36	Unspecified	Unspecified	Unspecified	Unspecified
Comments: Wildlife Division wouldn't allow oak to be cut.							
8	Unavailable	3L: Other wildlife concerns	40	Unspecified	Unspecified	Unspecified	Unspecified
Comments: Wildlife division won't allow oak to be cut.							

Report 4 – Site Conditions

Crystal Falls Mgt. Unit

Compartment: 173

Scott Sebero : Examiner

Year of Entry: 2018

9	Available	5C: Delay treatment for age/size class diversity or exceptional site quality	32	Unspecified	Unspecified	Unspecified	Unspecified
Comments:							
10	Unavailable	3L: Other wildlife concerns	17	Unspecified	Unspecified	Unspecified	Unspecified
Comments: Wildlife Division wouldn't allow oak to be cut.							
11	Unavailable	3L: Other wildlife concerns	61	Unspecified	Unspecified	Unspecified	Unspecified
Comments: Wildlife Division wouldn't allow oak to be cut.							
12	Unavailable	3L: Other wildlife concerns	35	Unspecified	Unspecified	Unspecified	Unspecified
Comments: Wildlife Division wouldn't allow oak to be cut.							
13	Unavailable	3L: Other wildlife concerns	21	Unspecified	Unspecified	Unspecified	Unspecified
Comments:							
14	Unavailable	3L: Other wildlife concerns	14	Unspecified	Unspecified	Unspecified	Unspecified
Comments: Wildlife Division prevented cutting of oak.							

Report 4 – Site Conditions

Crystal Falls Mgt. Unit

Compartment: 173

Scott Sebero : Examiner

Year of Entry: 2018

15	Unavailable	3L: Other wildlife concerns	22	Unspecified	Unspecified	Unspecified	Unspecified
Comments: Wildlife Division prevented cutting of oak.							
16	Available	5C: Delay treatment for age/size class diversity or exceptional site quality	42	Unspecified	Unspecified	Unspecified	Unspecified
Comments: Oak in good shape and no real loss of any other species.							
17	Available	5C: Delay treatment for age/size class diversity or exceptional site quality	30	Unspecified	Unspecified	Unspecified	Unspecified
Comments: Oak in good shape. Aspen cut out in 1978.							
18	Unavailable	3L: Other wildlife concerns	7	Unspecified	Unspecified	Unspecified	Unspecified
Comments:							
19	Unavailable	3L: Other wildlife concerns	79	Unspecified	Unspecified	Unspecified	Unspecified
Comments: Wildlife Division wouldn't allow oak to be cut.							
20	Unavailable	3J: Water quality / BMPs (stream, river, or lake)	17	Unspecified	Unspecified	Unspecified	Unspecified
Comments:							

Report 4 – Site Conditions

Crystal Falls Mgt. Unit

Scott Sebero : Examiner

Compartment: 173

Year of Entry: 2018

21	Unavailable	3L: Other wildlife concerns	26	Unspecified	Unspecified	Unspecified	Unspecified
Comments: Riparian habitat/movement corridor/deer wintering cover							
22	Unavailable	3L: Other wildlife concerns	10	Unspecified	Unspecified	Unspecified	Unspecified
Comments:							

Mgt. Unit

Compartment: #Type!

Year of Entry:



Report 5 – PROPOSED SPECIAL CONSERVATION AREA* (SCA) DETAILS

* This is a partial list of SCAs for this compartment. Not included are those areas identified under other Department initiatives (Natural Rivers, Deer Wintering Areas, etc.). Those will be identified in separate, future map and report products.

SCA Name	SCA Category	Detail Type	Recommendation	Acres
----------	--------------	-------------	----------------	-------

Comments



Report 6 – EXISTING SPECIAL CONSERVATION AREA DETAILS

* This is a list of SCA's for this compartment along with a 1/4 mile buffer surrounding the compartment. Refer to the Special Conservation Area Map for locations of the below listed Conservation Areas.

ERA = Ecological Reference Area
 HCVA = High Conservation Value Area
 SCA = Special Conservation Area

Conservation Area	Type	Description
SCA	Cold Water Lake	A coldwater lake has temperature and dissolved oxygen conditions that allow naturally-reproduced or stocked trout populations and those of other coldwater fish species to persist from year to year. Suitable conditions for coldwater fishes may occur in Michigan lakes if they are relatively deep, have substantial groundwater inflows, or are located in colder (northern) areas of the state. Such lakes are established by Director's action and designated as trout resources by Fisheries Order 200.
SCA	Cold Water Stream	A coldwater stream has temperature and dissolved oxygen conditions that allow naturally-reproduced or stocked trout populations and those of other coldwater fish species (e.g., slimy sculpin) to persist from year to year. Coldwater streams in Michigan typically provide these conditions due to substantial contributions of groundwater to their stream flows. Such streams are established by Director's action and designated as trout resources by Fisheries Order 210.



Stand	Crystal Falls Mgt. Unit		Report 7 – Forested Stands			Compartment: 173 Year of Entry: 2018	
	Level 4 Cover Type	Size Density	Acres	Stand Age	BA Range	General Comments:	
1	4130 - Aspen	Sapling Well	19.9	16	Immature	100 ft. wide strip of 30 year old aspen along west side of stand. Left because of old trespass.	
2	4130 - Aspen	Sapling Well	14.0	24	Immature		
3	4130 - Aspen	Poletimber Well	22.2	37	51-80		
4	4123 - Red Oak	Sawtimber Well	41.2	90	141-170		
5	4123 - Red Oak	Sawtimber Medium	14.2	90	51-80	OPIC - FMD: Clearcut with 3-10% oak retention . Also cut no pine.(2006) Clearcut stand and cut 2 oak per acre with all other oak and pine to be left as reserve trees. (post review 2007) Clear cut in 2010 with residual oak and pine from 1928. (2010)	
6	4123 - Red Oak	Sawtimber Well	60.4	90	81-110	OPIC - FMD: Shelterwood cut to 50' BA oak retention. Summer cut for scarification (after July 15). (2006) Shelterwood cut in 2010. Everything removed but oak and pine. (2010)	
7	4130 - Aspen	Poletimber Well	55.1	38	51-80		
8	4130 - Aspen	Poletimber Well	50.5	39	81-110		
9	4130 - Aspen	Sapling Well	30.3	16	Immature		
10	4130 - Aspen	Poletimber Well	30.2	39	81-110		
11	4130 - Aspen	Sapling Well	35.4	14	Immature		
12	4123 - Red Oak	Sawtimber Well	31.8	90	111-140		
13	4123 - Red Oak	Sawtimber Poor	60.6	90	1-50		
14	4123 - Red Oak	Sawtimber Well	30.0	90	141-170		
15	4130 - Aspen	Sawtimber Well	56.9	90	141-170	Aspen starting to break up. Paper birch almost completely fallen out. Heavy white pine regen in NW portion of stand. Most of the oak in the stand is at the south side.	
16	4122 - Oak, Pine	Sawtimber Medium	34.6	90	51-80	Oak is mostly poor formed pin oak.	
17	42210 - Natural Red Pine	Sawtimber Well	15.9	90	141-170		



Stand	Crystal Falls Mgt. Unit		Report 7 – Forested Stands			Compartment: 173 Year of Entry: 2018
	Level 4 Cover Type	Size Density	Acres	Stand Age	BA Range	General Comments:
18	4131 - Aspen, Oak	Sawtimber Well	12.3	90	141-170	
19	4123 - Red Oak	Sawtimber Medium	36.0	90	1-50	
20	4131 - Aspen, Oak	Sawtimber Well	27.0	90	141-170	
21	4130 - Aspen	Poletimber Well	14.7	38	51-80	
22	4133 - Aspen, Mixed Pine	Sapling Well	15.9	23	51-80	OPIC - FMD: R.&W.PINE SEEDS AND SAPS SCATTERED THROUGHOUT;ALSO OAKS LEFT R.PINE SEEDING IN ON TRAIL.(1996) Aspen removed in 1996. Red and white pine saps throughout sale. Large areas of dense pole and log trees, aspen saps less than 2". (2006)
23	4131 - Aspen, Oak	Sawtimber Well	17.3	90	141-170	
24	4123 - Red Oak	Sawtimber Medium	26.8	90	51-80	Stand is really a sap stand with log sized residual from 1993 harvest.
25	42110 - Planted Red Pine	Poletimber Well	52.1	53	141-170	
26	4130 - Aspen	Poletimber Well	59.3	39	81-110	
27	4136 - Aspen, Mixed Conifer	Sapling Well	21.6	15	1-50	Aspen was cut out and other species retained before state acquired parcel.
28	42210 - Natural Red Pine	Sawtimber Medium	11.2	90	81-110	
29	4130 - Aspen	Poletimber Well	13.3	56	81-110	Aspen starting to break up.
30	42110 - Planted Red Pine	Poletimber Well	37.4	52	111-140	
31	4131 - Aspen, Oak	Sawtimber Well	23.9	90	141-170	
32	4130 - Aspen	Poletimber Well	6.1	40	81-110	Scattered clumps of oak.
33	6128 - Lowland Coniferous, Mixed Deciduous	Poletimber Well	5.2	90	81-110	INCLUDES OUTLET FROM DEADMANS LAKE. Also includes buffer along Deadman's Lake, which is mostly upland.
34	4136 - Aspen, Mixed Conifer	Sawtimber Well	35.3	91	111-140	Leave for buffer along Brule River.



Stand	Crystal Falls Mgt. Unit		Report 7 – Forested Stands			Compartment: 173 Year of Entry: 2018
	Level 4 Cover Type	Size Density	Acres	Stand Age	BA Range	General Comments:
35	4130 - Aspen	Sapling Well	12.7	4	Immature	Parking area for walk down to Brule River established in this stand. .
36	4136 - Aspen, Mixed Conifer	Poletimber Well	31.7	65	81-110	
37	4123 - Red Oak	Sawtimber Well	30.2	90	111-140	Portion of stand harvested 2013 where oak wilt was present (Now stands 57 & 63).OPIC - FMD: ASPEN CUT OUT IN 1976 (1996)
38	4131 - Aspen, Oak	Sawtimber Well	6.5	90	141-170	
39	4131 - Aspen, Oak	Sawtimber Well	8.6	90	141-170	
40	4131 - Aspen, Oak	Sapling Well	57.1	5	Immature	Pocket of log sized oak left in middle of stand. Some stump sprouted oak on NW side dead from oak wilt.
41	4123 - Red Oak	Sawtimber Well	21.1	90	141-170	
42	4130 - Aspen	Poletimber Well	10.7	38	51-80	
43	4123 - Red Oak	Sawtimber Medium	79.2	90	51-80	
44	6120 - Lowland Cedar	Poletimber Well	16.6	90	141-170	
45	4131 - Aspen, Oak	Sapling Well	12.5	5	Immature	Pocket of log sized oak left in center of stand next to road.
46	4130 - Aspen	Poletimber Well	21.7	38	81-110	
47	4111 - S.Maple, Hard Mast Association	Sawtimber Well	31.9	90	81-110	OPIC - FMD: Cut in 2001 as Brule River Timber Sale.(2006)
48	4116 - Mixed N. Hardwood - Aspen	Sawtimber Well	24.6	90	81-110	
49	4130 - Aspen	Sapling Well	13.3	15	Immature	
50	4130 - Aspen	Sapling Well	9.2	15	Immature	OPIC - FMD: Cut in 2001 as Brule River Timber Sale.(2006)
51	4130 - Aspen	Poletimber Medium	121.0	35	51-80	
52	42111 - Planted Red Pine, Mixed Deciduous	Poletimber Well	47.3	53	141-170	



Stand	Level 4 Cover Type	Size Density	Acres	Stand Age	BA Range	General Comments:
53	6122 - Black Spruce	Poletimber Well	11.8	90	111-140	Spruce falling apart. Most of the cedar is along the north side of the stand.
54	42340 - Upland Spruce/Fir	Poletimber Medium	16.7	90	51-80	Buffers Brule River. (2006) A few drains and hills. Most of balsam and a lot of the spruce are dead or dying.
55	4130 - Aspen	Sapling Well	49.0	27	Immature	
56	4130 - Aspen	Sawtimber Medium	25.9	90	51-80	Stand has a series of drains throughout stand. Leave 100 foot buffer for Brule River. Aspen has fallen out of some portions of stand and has heavy black ash regeneration.
57	4123 - Red Oak	Sawtimber Well	14.1	90	141-170	
59	4123 - Red Oak	Sawtimber Medium	22.4	90	51-80	OPIC - FMD: ASPEN HARVESTED(1992)
62	4311 - Pine, Aspen Mix	Poletimber Well	14.0	65	111-140	Buffer along Brule River and small drain to river.
63	4130 - Aspen	Sapling Well	9.9	3	Immature	Harvested 2013 due to Oak wilt.
65	4123 - Red Oak	Sawtimber Medium	18.1	90	81-110	Oak is dying. Almost all pin oak. Firewood cutters have been cutting trees as the dye.
66	4131 - Aspen, Oak	Sawtimber Well	3.6	90	141-170	
67	6120 - Lowland Cedar	Sawtimber Well	6.4	90	111-140	
69	42110 - Planted Red Pine	Poletimber Well	2.3	33	171-200	OPIC - FMD: Red pine plantation, part of old ELF study area. (2006)
71	42210 - Natural Red Pine	Sawtimber Well	10.8	90	141-170	
72	4130 - Aspen	Poletimber Well	15.4	38	51-80	
73	4123 - Red Oak	Sawtimber Medium	16.8	90	51-80	OPIC - FMD: ALSO W1 IN UNDERSTORY SOME PLACES(1996). Formerly a part of stand 12. Clear cut with oak, pine retention(2006) Clearcut stand and cut 2 oak per acre with all other oak and pine to be left as reserve trees. (post review 2007) 17 acres of this stand were cut as sale # 12-071-08-01 in 2009. See sale specs. Stand is now basically an oak stand with aspen understory coming in.
75	4123 - Red Oak	Sawtimber Medium	39.6	90	51-80	OPIC - FMD: Clearcut retaining oak and pine. (2006) Clearcut stand and cut 2 oak per acre with all other oak and pine to be left as reserve trees. (post review 2007) Stand cut in 2009 , sale # 12-071-08-01. See sale for specs.

S
t
a
n
d

Crystal Falls Mgt. Unit

Report 7 – Forested Stands

Compartment: 173
Year of Entry: 2018



Stand	Level 4 Cover Type	Size Density	Acres	Stand Age	BA Range	General Comments:
81	4134 - Aspen, Spruce/Fir	Poletimber Well	7.3	65	81-110	Spruce and balsam in poor condition.
83	4136 - Aspen, Mixed Conifer	Sawtimber Well	10.1	90	111-140	Buffer for Brule River.



Stand	Cover Type	Acres	Managed Site	General Comments:
58	500 - Water	2.7	No	Dead Man's Lake.
60	320 - Upland Shrub	3.7	No	
61	320 - Upland Shrub	10.0	No	OPIC - FMD: LEAVE FOR BUFFER(1996) Buffers Brule River. (2006)
64	122 - Road/Parking Lot	16.1	No	Iron County Rec. Trail
76	3205 - Mixed Upland Shrub	3.0	No	Fuel break in red pine plantation growing in with shrubs.
82	122 - Road/Parking Lot	26.9	No	US 2
400	110 - Low Intensity Urban	3.9	No	Power line
401	110 - Low Intensity Urban	8.0	No	Power line
402	110 - Low Intensity Urban	12.0	No	Power line
404	110 - Low Intensity Urban	4.6	No	Power line