



Compartment Review Presentation

Crystal Falls Forest Management Unit

Compartment 12035

Entry Year 2019

Acreage: 2,352

County Dickinson

Management Area: Ralph Ground Moraine

Revision Date: 2017-08-10

Stand Examiner: Deb Goupell

Legal Description:

T43N R28W Sec 1-4, 9

T44N R28W Sec 28,33,34

Identified Planning Goals:

Maintain sustainable aspen age classes, encourage diversity within stands, promote best tree selection for site. Protect all water bodies.

Soil and topography:

Primarily upland with rolling hills.

Ownership Patterns, Development, and Land Use in and Around the Compartment:

Predominantly State land within and around this compartment. A few private parcels on the south end of compartment.

Unique Natural Features:

Archeological, Historical, and Cultural Features:

One located but unaffected as no treatment in location area.

Special Management Designations or Considerations:

Trout streams need buffering.

Watershed and Fisheries Considerations:

The North Branch of the North Branch of the Ford River and the North Branch of the Ford River conjoin at the far east end of this compartment.

Wildlife Habitat Considerations:

Featured species include American woodcock, black bear, northern goshawk, ruffed grouse, and white-tailed deer. This compartment has many stands with a high density of hazel, providing great bear habitat. Various grass openings will be managed by WLD to keep as openings. This compartment also contains state game fund lands.

Mineral Resource and Development Concerns and/or Restrictions

There has been some minor sand and gravel production in the area, and there appears to be some potential within the compartment on the uplands. There has been no metallic mineral mining within ten miles of the compartment. There has been recent metallic mineral leasing in the area and there could be some potential within the compartment. There is no economic oil and gas production in the UP.

Vehicle Access:

Vicenzie Rd is a two-track that serves as a main artery into this compartment. Various other two-tracks are found throughout.

Survey Needs:

None needed this entry.

Recreational Facilities and Opportunities:

Hunting, fishing, camping, trapping are common activities in this compartment.

Fire Protection:

Felch protection area

Additional Compartment Information:

The following reports from the Inventory are attached:

- Total Acres by Cover Type and Age Class**
- Cover Type by Harvest Method**
- Proposed Treatments – No Limiting Factors**
- Proposed Treatments – With Limiting Factors**
- Stand Details (Forested and Nonforested)**
- Dedicated and Proposed Special Conservation Areas**
- Site Condition Details**

The following information is displayed, where pertinent, on the attached compartment maps:

- Base feature information, stand boundaries, cover types, and numbers**
- Proposed treatments**
- Site condition boundaries**
- Details on the road access system**

Cover Type & Treatments Map

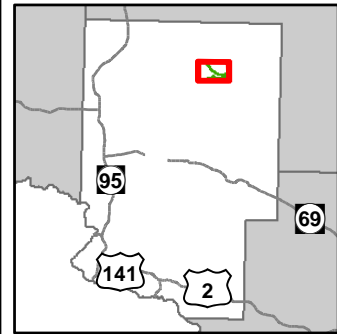

Compartment: 35
 T43N, R28W, Sec. 28, 33, 34
 T44N, R28W, Sec. 1-4, 9
 County: Dickinson
 Unit: Crystal Falls
 Mgmt Area: Ralph Ground
 Moraine
 YOE: 2019
 Acres: 2351.8 GIS Calculated
 Examiner: Deb Goupell
 Map Revised: 11/30/2017
 Map Phase: Post-Review

- Miris Corners
- Re monumented Section Corners
- Survey Grade GPS Corners
- Field Grade GPS Corners
- Counties
- Berms
- Snowmobile Trails
- Designated Snowmobile Trails
- County Gravel Roads
- Poor Dirt Roads
- Closed
- Streams
- Compartment Boundary
- Clearcut (w/Reserves)
- Thinning (Crown, Low, Systematic)
- 411 - Northern Hardwood
- 413 - Aspen
- 611 - Lowland Deciduous Forest
- 612 - Lowland Coniferous Forest
- 613 - Lowland Mixed Forest
- 310 - Herbaceous Openland
- 622 - Lowland Shrub

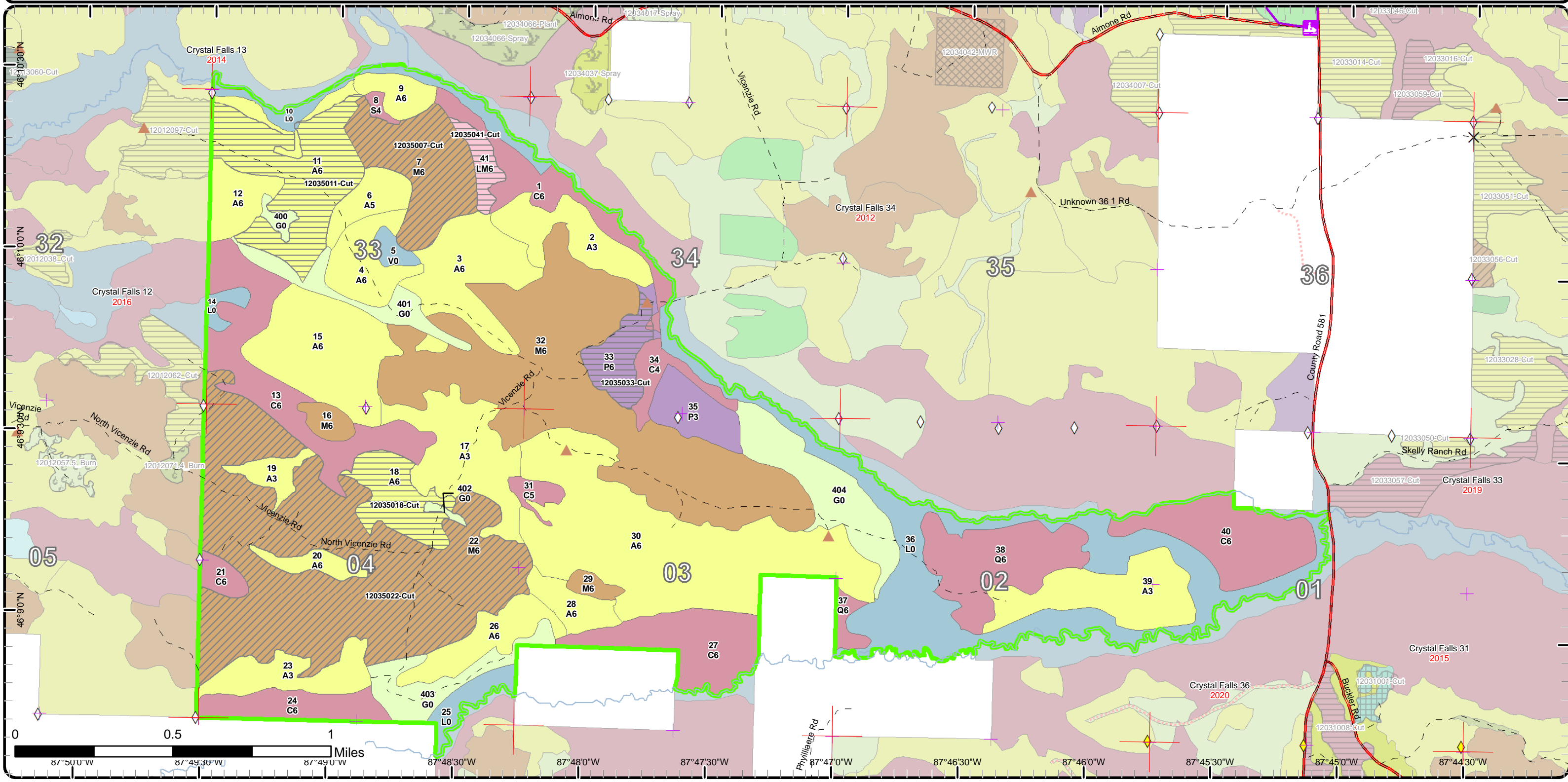

Cover Type & Treatments Map

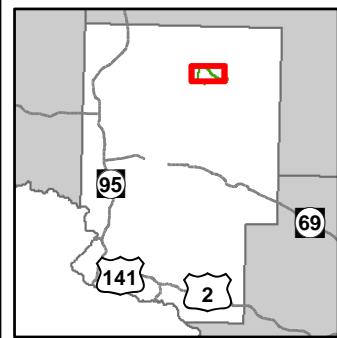

Compartment: 35
 T43N, R28W, Sec. 28, 33, 34
 T44N, R28W, Sec. 1-4, 9
 County: Dickinson
 Unit: Crystal Falls
 Mgmt Area: Ralph Ground
 Moraine
 YOE: 2019
 Acres: 2351.8 GIS Calculated
 Examiner: Deb Goupell
 Map Revised: 11/30/2017
 Map Phase: Post-Review

- Miris Corners
- + Remonumented Section Corners
- ◇ Field Grade GPS Corners
- Counties
- ▲ Berms
- County Gravel Roads
- - - Poor Dirt Roads
- Streams
- Compartment Boundary
- Clearcut (w/Reserves)
- Thinning (Crown, Low, Systematic)
- 411 - Northern Hardwood
- 413 - Aspen
- 611 - Lowland Deciduous Forest
- 612 - Lowland Coniferous Forest
- 613 - Lowland Mixed Forest
- 310 - Herbaceous Openland
- 622 - Lowland Shrub

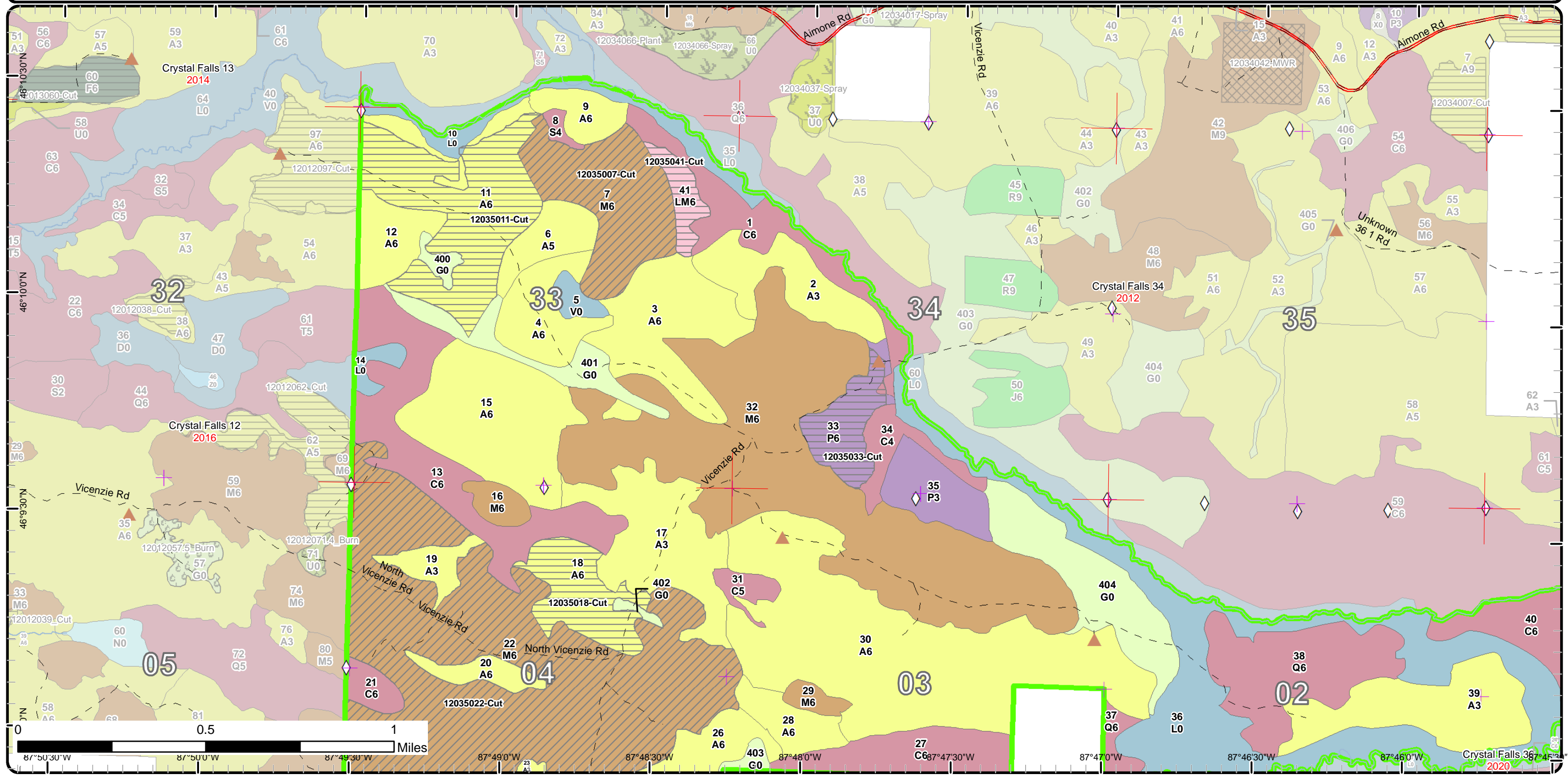

Cover Type & Treatments Map

Compartment: 35
 T43N, R28W, Sec. 28, 33, 34
 T44N, R28W, Sec. 1-4, 9
 County: Dickinson
 Unit: Crystal Falls
 Mgmt Area: Ralph Ground
 Moraine
 YOE: 2019
 Acres: 2351.8 GIS Calculated
 Examiner: Deb Goupell
 Map Revised: 11/30/2017
 Map Phase: Post-Review

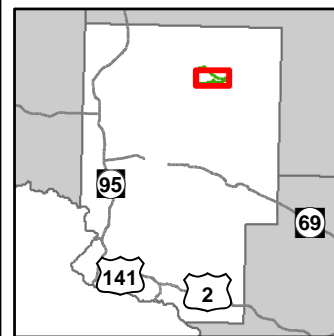

- Miris Corners
- + Remonumented Section Corners
- ◆ Survey Grade GPS Corners
- ◇ Field Grade GPS Corners
- Counties
- Berms
- County Gravel Roads
- Poor Dirt Roads
- Closed
- Streams
- Compartment Boundary
- Clearcut (w/Reserves)
- Thinning (Crown, Low, Systematic)
- 411 - Northern Hardwood
- 413 - Aspen
- 611 - Lowland Deciduous Forest
- 612 - Lowland Coniferous Forest
- 613 - Lowland Mixed Forest
- 310 - Herbaceous Openland
- 622 - Lowland Shrub

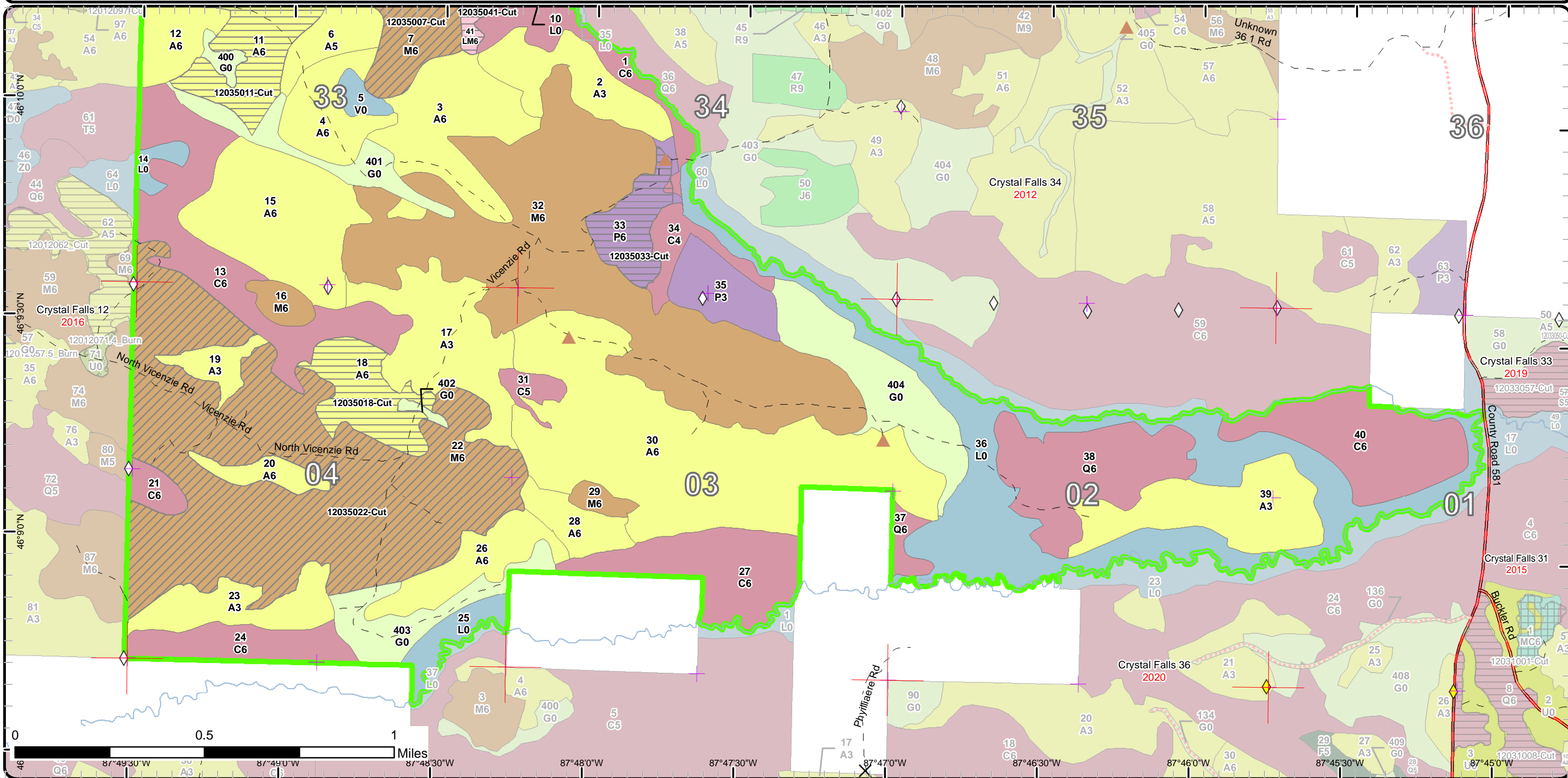

Stand Boundary Map

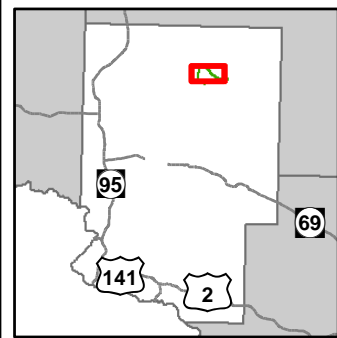

Compartment: 35
 T43N, R28W, Sec. 28, 33, 34
 T44N, R28W, Sec. 1-4, 9
 County: Dickinson
 Unit: Crystal Falls
 Mgmt Area: Ralph Ground
 Moraine
 YOE: 2019
 Acres: 2351.8 GIS Calculated
 Examiner: Deb Goupell
 Map Revised: 11/30/2017
 Map Phase: Post-Review

- Miris Corners
- + Remonumented Section Corners
- ◇ Field Grade GPS Corners
- Counties
- ▲ Berms
- County Gravel Roads
- - Poor Dirt Roads
- Streams
- Compartment Boundary
- Stand Boundaries
- 411 - Northern Hardwood
- 413 - Aspen
- 611 - Lowland Deciduous Forest
- 612 - Lowland Coniferous Forest
- 613 - Lowland Mixed Forest
- 310 - Herbaceous Openland
- 622 - Lowland Shrub

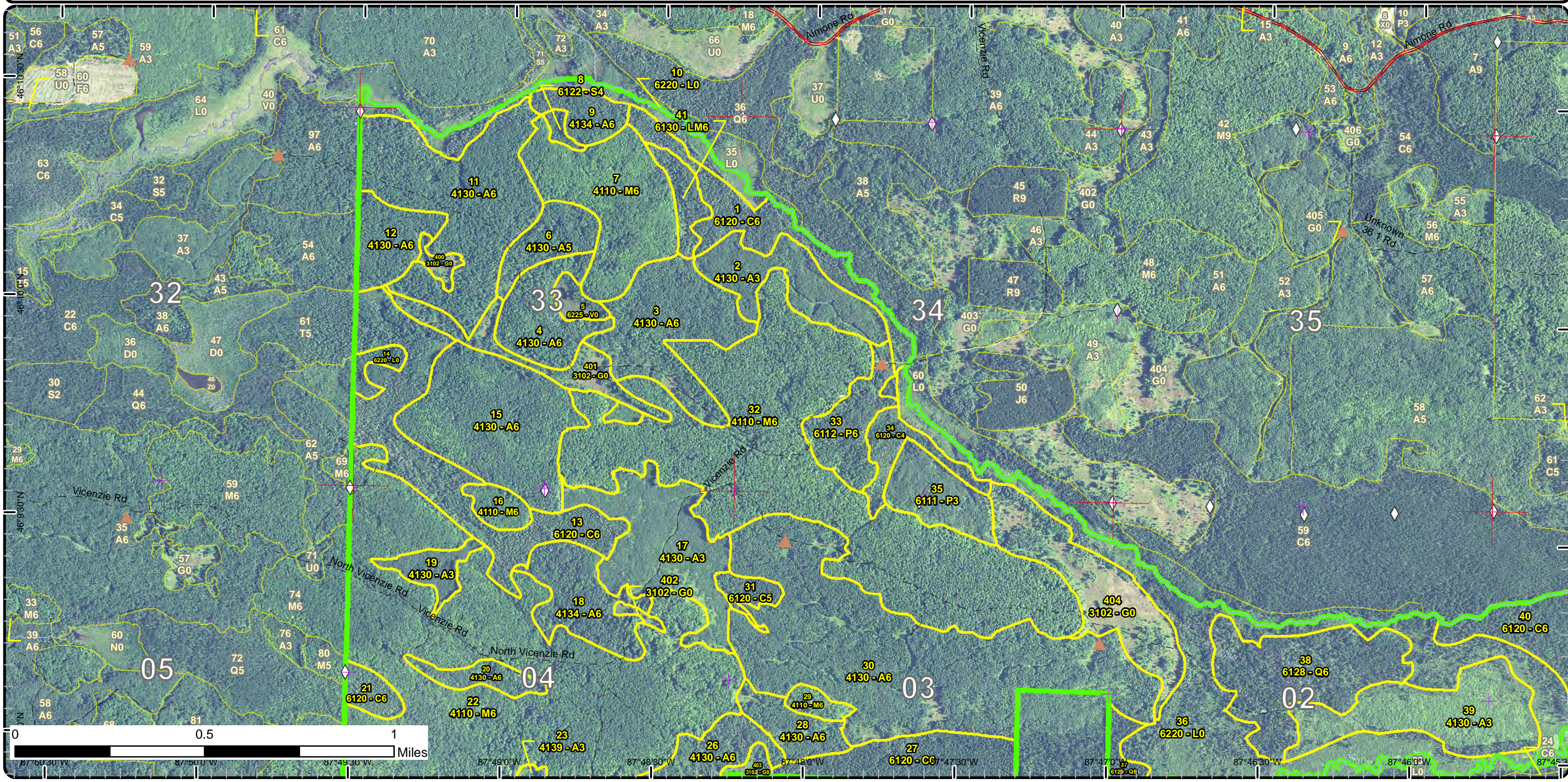

Stand Boundary Map

Compartment: 35
 T43N, R28W, Sec. 28, 33, 34
 T44N, R28W, Sec. 1-4, 9
 County: Dickinson
 Unit: Crystal Falls
 Mgmt Area: Ralph Ground
 Moraine
 YOE: 2019
 Acres: 2351.8 GIS Calculated
 Examiner: Deb Goupell
 Map Revised: 11/30/2017
 Map Phase: Post-Review

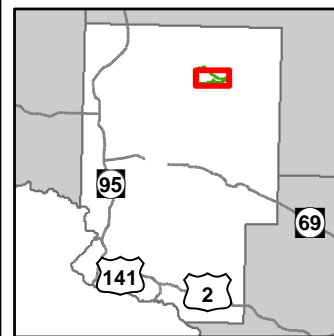

- Miris Corners
- + Remonumented Section Corners
- ◆ Survey Grade GPS Corners
- ◇ Field Grade GPS Corners
- Counties
- ▲ Berms
- County Gravel Roads
- Poor Dirt Roads
- - - Closed
- Streams
- Compartment Boundary
- Stand Boundaries
- 411 - Northern Hardwood
- 413 - Aspen
- 611 - Lowland Deciduous Forest
- 612 - Lowland Coniferous Forest
- 613 - Lowland Mixed Forest
- 310 - Herbaceous Openland
- 622 - Lowland Shrub

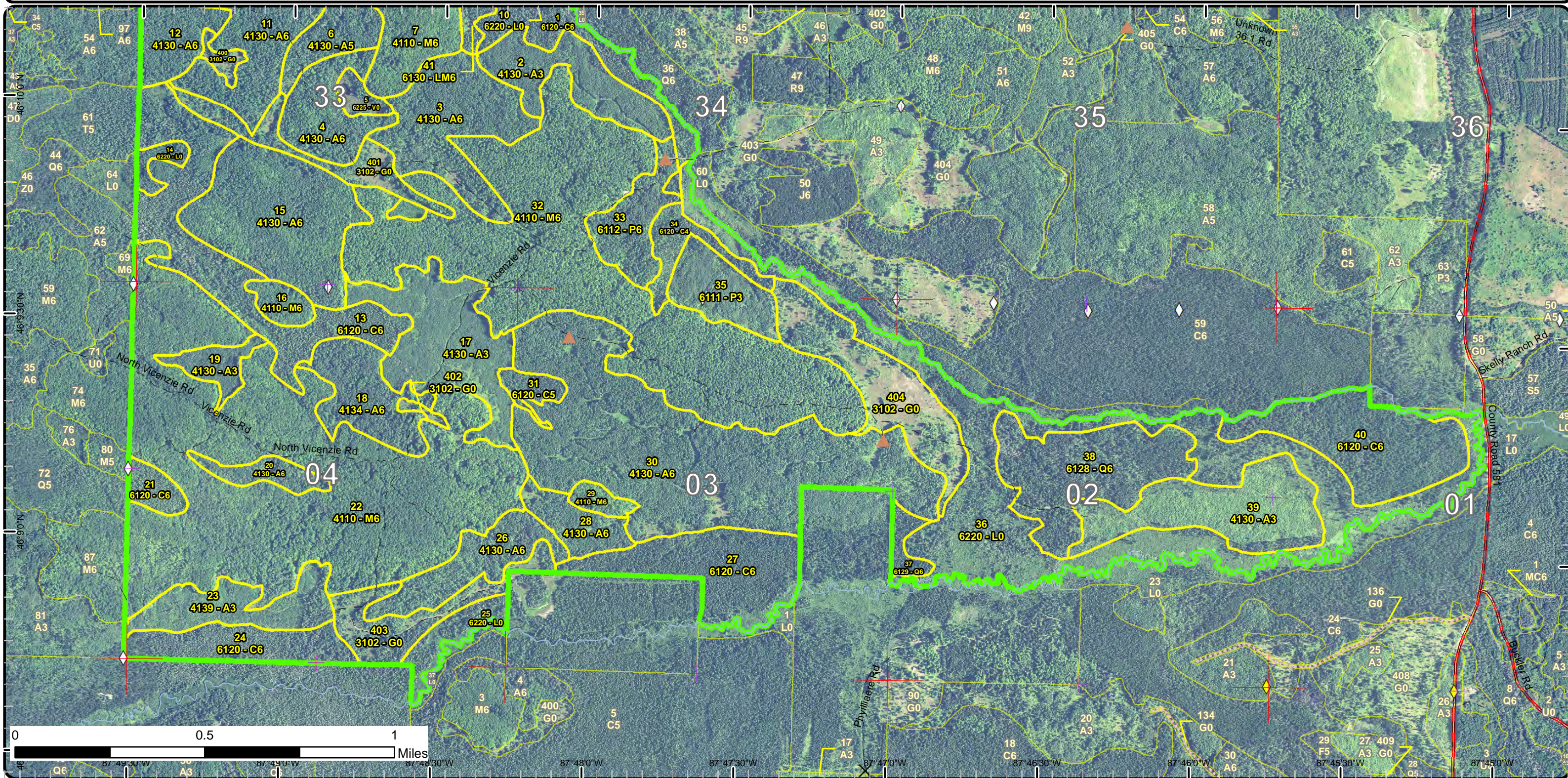

Special Conservation Areas & Site Conditions Map

Compartment: 35
 T43N, R28W, Sec. 28, 33, 34
 T44N, R28W, Sec. 1-4, 9
 County: Dickinson
 Unit: Crystal Falls
 Mgmt Area: Ralph Ground
 Moraine
 YOE: 2019
 Acres: 2351.8 GIS Calculated
 Examiner: Deb Goupell
 Map Revised: 11/30/2017
 Map Phase: Post-Review

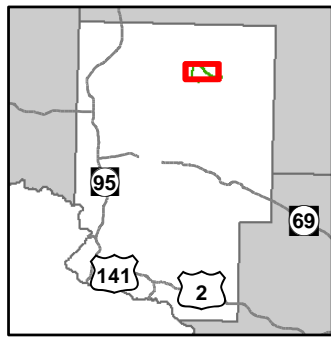

- Miris Corners
- + Remonumented Section Corners
- ◇ Field Grade GPS Corners
- Counties
- ▲ Berms
- County Gravel Roads
- Poor Dirt Roads
- Streams
- Compartment Boundary
- Available w/ Constraints
- Unavailable
- 5B: Maintain for regeneration purposes
- 5C: Delay treatment for age/size class diversity or exceptional site quality
- 2G: Too wet (sensitive soils, does not include access issues)
- 3J: Water quality / BMPs (stream, river, or lake)
- 5E: Long-Term Retention
- Stand Boundaries
- Cold Water Streams
- High Priority Trout Stream Buffer

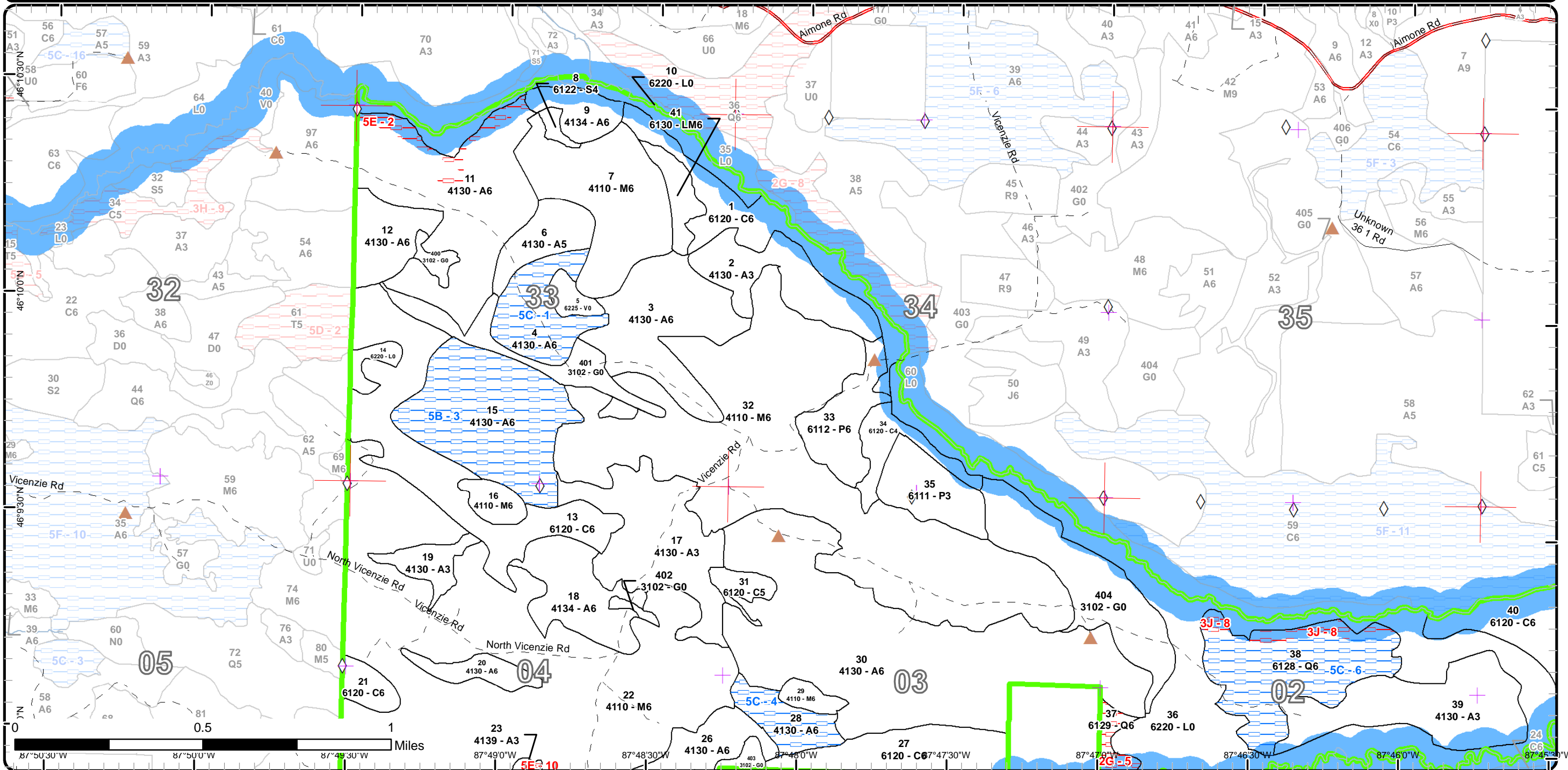

Special Conservation Areas & Site Conditions Map

Compartment: 35
 T43N, R28W, Sec. 28, 33, 34
 T44N, R28W, Sec. 1-4, 9
 County: Dickinson
 Unit: Crystal Falls
 Mgmt Area: Ralph Ground
 Moraine
 YOE: 2019
 Acres: 2351.8 GIS Calculated
 Examiner: Deb Goupell
 Map Revised: 11/30/2017
 Map Phase: Post-Review

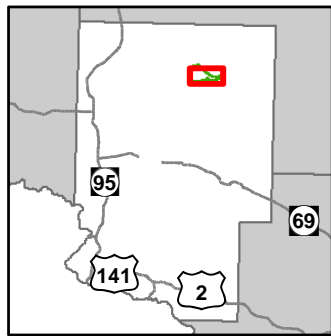

- Miris Corners
- + Remonumented Section Corners
- ◆ Survey Grade GPS Corners
- ◇ Field Grade GPS Corners
- Counties
- Berms
- County Gravel Roads
- Poor Dirt Roads
- Closed
- Streams
- Compartment Boundary
- Available w/ Constraints
- Unavailable
- 5B: Maintain for regeneration purposes
- 5C: Delay treatment for age/size class diversity or exceptional site quality
- 2G: Too wet (sensitive soils, does not include access issues)
- 3J: Water quality / BMPs (stream, river, or lake)
- 5A: Not able to obtain desirable regeneration
- 5E: Long-Term Retention
- Stand Boundaries
- Cold Water Streams
- High Priority Trout Stream Buffer
- Deer Winter Range

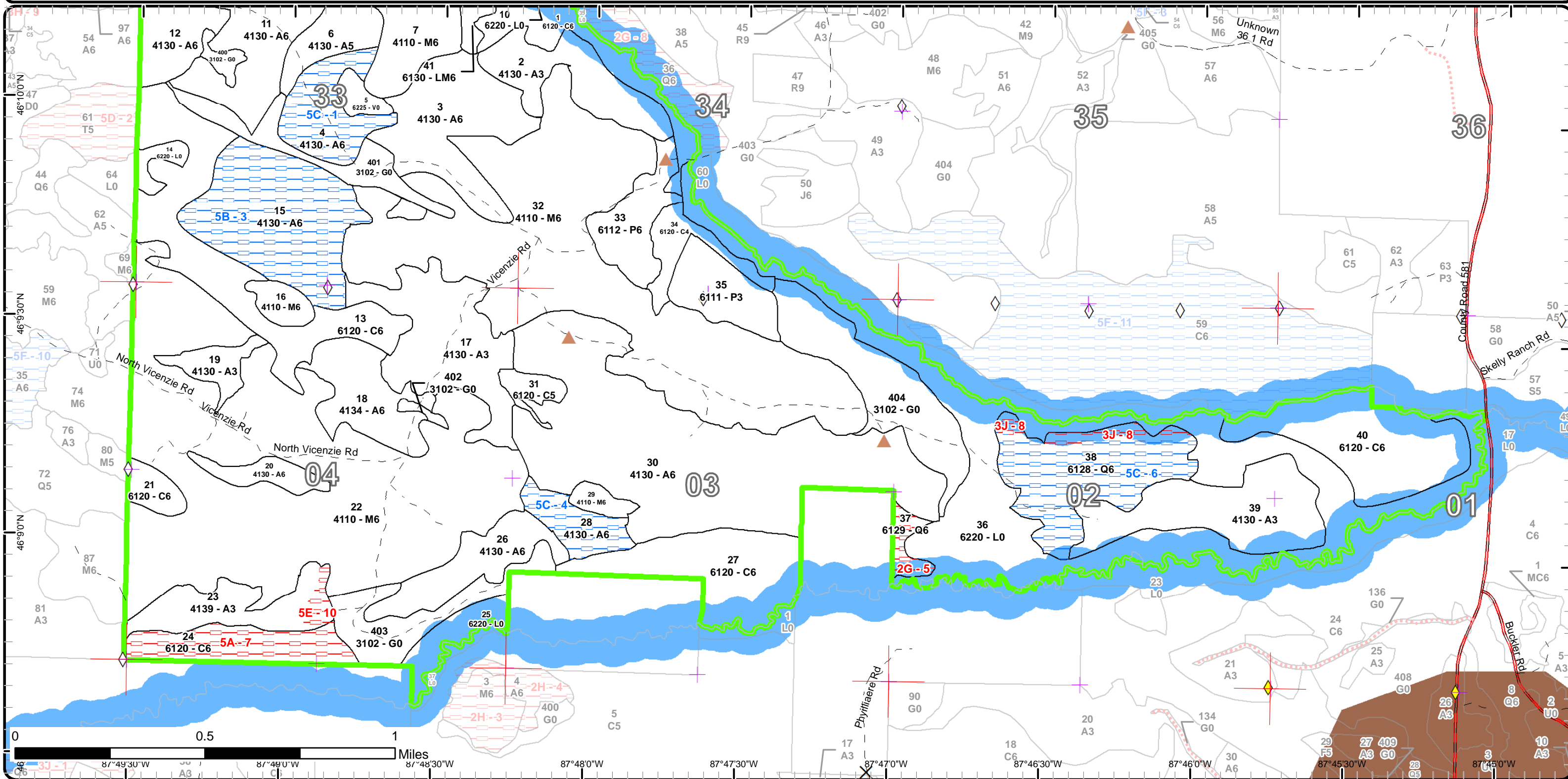

Report 1 – Total Acres by Cover Type and Age Class



Age Class

	Non-Forest	0-9	10-19	20-29	30-39	40-49	50-59	60-69	70-79	80-89	90-99	100-109	110-119	120-129	130-139	140-149	150+	Uneven-Aged	Total
Aspen	0	166	13	40	70	360	215	0	0	0	0	0	0	0	0	0	0	0	863
Bog	7	0	0	0	0	0	0	0	0	0	0	0	0	0	0	0	0	0	7
Cedar	0	0	0	0	0	0	0	0	0	67	157	83	0	10	0	0	0	0	316
Herbaceous Openland	122	0	0	0	0	0	0	0	0	0	0	0	0	0	0	0	0	0	122
Lowland Aspen/Balsam Poplar	0	0	28	0	0	0	28	0	0	0	0	0	0	0	0	0	0	0	56
Lowland Conifers	0	0	0	0	0	0	0	0	0	77	0	0	0	0	0	0	0	0	77
Lowland Mixed Forest	0	0	0	0	0	0	0	12	0	0	0	0	0	0	0	0	0	0	12
Lowland Shrub	221	0	0	0	0	0	0	0	0	0	0	0	0	0	0	0	0	0	221
Lowland Spruce/Fir	0	0	0	0	0	0	0	0	0	3	0	0	0	0	0	0	0	0	3
Northern Hardwood	0	0	0	0	0	0	0	0	0	675	0	0	0	0	0	0	0	0	675
Total	350	166	41	40	70	360	243	12	0	822	157	83	0	10	0	0	0	0	2352



Report 2 – Treatment Summary

Crystal Falls Mgt. Unit
Year of Entry: 2019

Acres of Harvest

Compartment 35
Total Compartment Acres: 2,352

Commercial Harvest - 555
Harvests with Site Condition - 0
Next Step Harvest - 0
Habitat Cut - 0

Cover Type by Harvest Method

	Clearcut	Selection	Patch Clearcut	Seed Tree	Shelterwood	Thinning	Overstory Removal	Salvage	Other	Total Acres
Aspen	126	0	0	0	0	0	0	0	0	126
Lowland Aspen/Balsam Poplar	26	0	0	0	0	0	0	0	0	26
Lowland Mixed Forest	12	0	0	0	0	0	0	0	0	12
Northern Hardwood	0	0	0	0	0	391	0	0	0	391
Total	164	0	0	0	0	391	0	0	0	555

Proposed and Next Step Treatments by Method

	Harvest	Site Prep	Planting	Seeding	Burning	Pesticide	Monitoring	Other	Non-Forest Mgt.	Total Acres
Current	555	0	0	0	0	0	0	115	0	670
Next Step	0	0	0	0	0	0	164	0	0	164
Total	555	0	0	0	0	0	164	0	115	835



S t a n d	Treatment Name	Acres	Stand CoverType	Size Density	Stand Age	BA Range	Treatment Type	Treatment Method	Cover Type Objective	Age Structure	Approval Status
7	12035007-Cut	68.1	4110 - Sugar Maple Association	Poletimber Well	87	111- 140	Harvest	Crown Thinning	411 - Northern Hardwood	Even-Aged	Approved Proposal

Habitat Cut: No**Site Condition:**

Prescription Thin to 70-80 BA, depending on location (do not remove more than 1/3). Open around any maple saplings above browse. Some decent crop trees that will need a lot of release. Nice saddles and valleys. Mark accordingly for equipment access

Specs:

Next Step

Treatments:

Acceptable

Regen:

Other

Comment:

Proposed Start Date: 10/01/2018

11	12035011-Cut	88.8	4130 - Aspen	Poletimber Well	53	Unspec ified	Harvest	Clearcut with Retention	413 - Aspen	Even-Aged	Approved Proposal
----	--------------	------	--------------	--------------------	----	-----------------	---------	----------------------------	-------------	-----------	----------------------

Habitat Cut: No**Site Condition:**

Prescription Harvest all stems 2" dbh and greater except cedar, white pine, red pine, hemlock (if found). Treatment reflects 300' buffer to N. Br. Ford River.

Specs: Retention pocket in center of stand includes vernal ponds with nice sugar maple saplings 20' tall. A minimum of 5 clumps of 5-10 trees of submerchantable conifers will also be left through out the stand. Leave some cherry representation.

Next Step

Monitoring, Natural Regen (Re-Inventory)

Treatments:

Acceptable maple, mixed softwood, mixed deciduous

Regen:

Other

Remarkable amounts of hazel in understory!

Comment:

Proposed Start Date: 10/01/2018

18	12035018-Cut	37.2	4134 - Aspen, Spruce/Fir	Poletimber Well	42	Unspec ified	Harvest	Clearcut with Retention	413 - Aspen	Even-Aged	Approved Proposal
----	--------------	------	-----------------------------	--------------------	----	-----------------	---------	----------------------------	-------------	-----------	----------------------

Habitat Cut: No**Site Condition:**

Prescription Clearcut all stems 2" dbh and greater. Softwood is not holding up well. A minimum of 5 clumps of submerchantable conifers (5-10 trees) will be left throughout the stand. No cedar or pine will be cut. Leave some representation of cherry.

Specs:

Next Step

Monitoring, Natural Regen (Re-Inventory)

Treatments:

Acceptable mixed hardwood, mixed softwood, aspen

Regen:

Other

Comment:

Proposed Start Date: 10/01/2018

22	12035022-Cut	322.9	4110 - Sugar Maple Association	Poletimber Well	87	111- 140	Harvest	Crown Thinning	411 - Northern Hardwood	Even-Aged	Approved Proposal
----	--------------	-------	-----------------------------------	--------------------	----	-------------	---------	----------------	----------------------------	-----------	----------------------

Habitat Cut: No**Site Condition:**

Prescription Thin to 80 BA. Focus on releasing crowns of crop trees. Stand will be marked lighter in some areas than others.

Specs:

Next Step

Treatments:

Acceptable

Regen:

Other

Comment:

Proposed Start Date: 10/01/2018



S t a n d	Treatment Name	Acres	Stand CoverType	Size Density	Stand Age	BA Range	Treatment Type	Treatment Method	Cover Type Objective	Age Structure	Approval Status
33	12035033-Cut	26.1	6112 - Lowland Aspen	Poletimber Well	57	Unspec ified	Harvest	Clearcut with Retention	6112 - Lowland Aspen	Even-Aged	Approved Proposal

Habitat Cut: No**Site Condition:**

Prescription Final harvest all stems 2" dbh and greater except black ash, cedar and pine. Retention will be the 300ft buffer to N. Br. Ford R. Winter harvest.

Specs: Clumps of submerchantable conifer will be left

Next Step Monitoring, Natural Regen (Re-Inventory)

Treatments:

Acceptable aspen, mixed softwood, mixed hardwood

Regen:

Other

Comment:

Proposed Start Date: 10/01/2018

41	12035041-Cut	12.1	6130 - Fir, Aspen, Maple	Poletimber Well	68	Unspec ified	Harvest	Clearcut	6112 - Lowland Aspen	Even-Aged	Approved Proposal
----	--------------	------	-----------------------------	--------------------	----	-----------------	---------	----------	-------------------------	-----------	----------------------

Habitat Cut: No**Site Condition:**

Prescription Cut all stems 2" dbh and up except cedar. Frozen ground only. No retention due to small acreage. Leave live submerchantable spruce and fir

Specs: and all black spruce.

Next Step Monitoring, Natural Regen (Re-Inventory)

Treatments:

Acceptable mixed conifer, aspen, mixed deciduous

Regen:

Other

Comment:

Proposed Start Date: 10/01/2018

401	12035401-NF	25.3	3102 - Grass	Nonstocked		Unspec ified	NonForestMgt	Other - Specify	3102 - Grass		Proposal
-----	-------------	------	--------------	------------	--	-----------------	--------------	-----------------	--------------	--	----------

Habitat Cut: No**Site Condition:**

Prescription WLD will manage to keep as an opening via mechanical / Rx burn.

Specs:

Next Step

Treatments:

Acceptable

Regen:

Other

Comment:

Proposed Start Date: 10/01/2018

403	12035403-NF	32.0	3102 - Grass	Nonstocked		Unspec ified	NonForestMgt	Other - Specify	3102 - Grass		Proposal
-----	-------------	------	--------------	------------	--	-----------------	--------------	-----------------	--------------	--	----------

Habitat Cut: No**Site Condition:**

Prescription WLD will manage to keep as an opening via mechanical / Rx burn.

Specs:

Next Step

Treatments:

Acceptable

Regen:

Other

Comment:

Proposed Start Date: 10/01/2018



S t a n d	Treatment Name	Acres	Stand CoverType	Size Density	Stand Age	BA Range	Treatment Type	Treatment Method	Cover Type Objective	Age Structure	Approval Status
404	12035404-NF	57.9	3102 - Grass	Nonstocked		Unspec ified	NonForestMgt	Other - Specify	3102 - Grass		Proposal

Habitat Cut: No

Site Condition:

Prescription WLD will manage to keep as an opening via mechanical / Rx burn.

Specs:

Next Step

Treatments:

Acceptable

Regen:

Other

Comment:

Proposed Start Date: 10/01/2018

**Total Treatment
Acreage Proposed: 670.4**

Report 4 – Site Conditions

Crystal Falls Mgt. Unit

Deb Goupell : Examiner

Compartment: 35

Year of Entry: 2019

Availability for Management

Total Acres	Acres Available	Acres Avail		Acres Not Available	Dominant Site Conditions							
		With Condition			5B	5C	2G	3J	5A	5E		
863	712	134		16	Aspen	83	51					16
7	7	0		0	Bog							
316	284	0		33	Cedar						33	
122	122	0		0	Herbaceous Openland							
56	56	0		0	Lowland Aspen/Balsam Poplar							
77	0	59		17	Lowland Conifers		59	8	10			
12	12	0		0	Lowland Mixed Forest							
221	221	0		0	Lowland Shrub							
3	3	0		0	Lowland Spruce/Fir							
675	675	0		0	Northern Hardwood							
2,352	2,092	194		67	Total Forested Acres	83	111	8	10	33		16
	89%	8%		3%	Relative Percent							

**Due to limitations in the current Site Conditions Analysis tool, all nonforested acres are considered available. Future development will enable analysis of nonforested types.*

Site No.	Dominant Site Cond Availability	Dominant Site Condition	Acres	Other Site Condition	Other Site Condition	Other Site Condition	Other Site Condition
1	Available	5C: Delay treatment for age/size class diversity or exceptional site quality	32	Unspecified	Unspecified	Unspecified	Unspecified
Comments:							
2	Unavailable	5E: Long-Term Retention	11	3J: Water quality / BMPs (stream, river, or lake)	Unspecified	Unspecified	Unspecified
Comments:							

Report 4 – Site Conditions

Crystal Falls Mgt. Unit

Deb Goupell : Examiner

Compartment: 35

Year of Entry: 2019

3	Available	5B: Maintain for regeneration purposes	83	Unspecified	Unspecified	Unspecified	Unspecified
Comments: Remarkable sugar maple regeneration in understory. Recommend managing for understory.							
4	Available	5C: Delay treatment for age/size class diversity or exceptional site quality	19	Unspecified	Unspecified	Unspecified	Unspecified
Comments:							
5	Unavailable	2G: Too wet (sensitive soils, does not include access issues)	8	Unspecified	Unspecified	Unspecified	Unspecified
Comments:							
6	Available	5C: Delay treatment for age/size class diversity or exceptional site quality	59	Unspecified	Unspecified	Unspecified	Unspecified
Comments: This stand could be harvested but will hold for another entry to put on more growth.							
7	Unavailable	5A: Not able to obtain desirable regeneration	33	2G: Too wet (sensitive soils, does not include access issues)	Unspecified	Unspecified	Unspecified
Comments:							
8	Unavailable	3J: Water quality / BMPs (stream, river, or lake)	10	Unspecified	Unspecified	Unspecified	Unspecified
Comments:							

Report 4 – Site Conditions

Crystal Falls Mgt. Unit

Deb Goupell : Examiner

Compartment: 35

Year of Entry: 2019

10	Unavailable	5E: Long-Term Retention	5	Unspecified	Unspecified	Unspecified	Unspecified
----	-------------	-------------------------	---	-------------	-------------	-------------	-------------

Comments:

Mgt. Unit

Compartment: #Type!

Year of Entry:



Report 5 – PROPOSED SPECIAL CONSERVATION AREA* (SCA) DETAILS

* This is a partial list of SCAs for this compartment. Not included are those areas identified under other Department initiatives (Natural Rivers, Deer Wintering Areas, etc.). Those will be identified in separate, future map and report products.

SCA Name	SCA Category	Detail Type	Recommendation	Acres
----------	--------------	-------------	----------------	-------

Comments



Report 6 – EXISTING SPECIAL CONSERVATION AREA DETAILS

* This is a list of SCA's for this compartment along with a 1/4 mile buffer surrounding the compartment. Refer to the Special Conservation Area Map for locations of the below listed Conservation Areas.

ERA = Ecological Reference Area
 HCVA = High Conservation Value Area
 SCA = Special Conservation Area

Conservation Area	Type	Description
SCA	Cold Water Stream	A coldwater stream has temperature and dissolved oxygen conditions that allow naturally-reproduced or stocked trout populations and those of other coldwater fish species (e.g., slimy sculpin) to persist from year to year. Coldwater streams in Michigan typically provide these conditions due to substantial contributions of groundwater to their stream flows. Such streams are established by Director's action and designated as trout resources by Fisheries Order 210.
SCA	Riparian Area	A transitional area between aquatic and terrestrial ecosystems in which the terrestrial ecosystem influences the aquatic ecosystem and vice-versa. Because of the unique conditions adjacent to lakes, streams and open water wetlands, riparian areas harbor a high diversity of plants and wildlife. Riparian communities are ecologically and socially significant in their effects on water quality and quantity, as well as aesthetics, habitat, bank stability, timber production, and their contribution to overall biodiversity.



Stand	Crystal Falls Mgt. Unit		Report 7 – Forested Stands			Compartment: 35 Year of Entry: 2019
	Level 4 Cover Type	Size Density	Acres	Stand Age	BA Range	General Comments:
1	6120 - Lowland Cedar	Poletimber Well	42.0	87	Unspecified	Stand is within 300 foot buffer of N. Br. N. Br. Ford River
2	4130 - Aspen	Sapling Well	39.6	27	Immature	Some sugar maple saplings along hardwood edge. Some cherry and willow
3	4130 - Aspen	Poletimber Well	61.8	46	Unspecified	STAND IS MODERATLY STOCKED ALONG ROAD IN SOUTH LOBE.
4	4130 - Aspen	Poletimber Well	32.3	50	Unspecified	Pocket of hardwood is on south side of road. Sugar maple saplings in aspen and north of bog. Stand is doing ok and can hold 10 years.
6	4130 - Aspen	Poletimber Medium	20.7	45	Unspecified	Stand is not well stocked
7	4110 - Sugar Maple Association	Poletimber Well	68.1	87	111-140	Lots of poles with tight crowns with poor/fair quality but enough for crop tree potential. Likely will need a lot of paint. Center east has pocket of 20' sugar maple saplings under aspen which should be excluded from treatment (~1 acre). Saddles and valleys and rolling hills.
8	6122 - Black Spruce	Poletimber Poor	3.2	87	Unspecified	Wet and low timber production
9	4134 - Aspen, Spruce/Fir	Poletimber Well	16.0	45	Unspecified	There are pockets of poor quality maple. Consider cutting as it is merchantable and we are harvesting hardwood stand adjacent. Some larger aspen on east side of stand 8. 300 ft buffer precludes most of the balsam/spruce which is on the north side of the stand.
11	4130 - Aspen	Poletimber Well	99.8	53	Unspecified	Impressive SM saps >20' between vernal/tag swales = retention pocket? More conifer in south lobe. some evidence of SBW. Remarkable amount of hazel in understory.. N end towards river trends towards older aged 12 - 16" dbh aspen
12	4130 - Aspen	Poletimber Well	24.2	35	Unspecified	Cut 1982
13	6120 - Lowland Cedar	Poletimber Well	82.9	100	Unspecified	Quiet wet; there are pockets of solid cedar and areas of general lowland swamp conifer.
15	4130 - Aspen	Poletimber Well	82.8	52	Unspecified	Recommend managing for understory sugar maple. Cannot salvage aspen without destroying much of regeneration.
16	4110 - Sugar Maple Association	Poletimber Well	9.7	87	81-110	
17	4130 - Aspen	Sapling Well	67.8	7	Immature	Special Deluxe TS cut 2010
18	4134 - Aspen, Spruce/Fir	Poletimber Well	37.2	42	Unspecified	This stand has much overmature balsam/spruce that won't last 10 years. Trace amounts of black ash. Recommend salvage cut.



Stand	Crystal Falls Mgt. Unit		Report 7 – Forested Stands			Compartment: 35 Year of Entry: 2019	
	Level 4 Cover Type	Size Density	Acres	Stand Age	BA Range	General Comments:	
19	4130 - Aspen	Sapling Well	12.5	17	Immature	cut 2000	
20	4130 - Aspen	Poletimber Well	12.1	37	Unspecified	Far southwest has a linear wetland with BG, black ash saps. Ponded today (10-6-16). Opening on north central likely a vernal pond (dry t10-6-16) Trace of elm. Diameters range from 5-10". Black ash saps on southeast edge.	
21	6120 - Lowland Cedar	Poletimber Well	9.9	120	Unspecified	Quite wet. North edges of stand are where white spruce/balsam, black ash and yellow birch are focused.	
22	4110 - Sugar Maple Association	Poletimber Well	322.9	87	111-140	Ironwood understory and thickets throughout. Aspen pockets have sugar maple saplings 10-20' tall. Trace white birch. Lots of multi-stemmed basswood.	
23	4139 - Aspen, Mixed Deciduous	Sapling Well	35.6	7	Immature	Balsam poplar heavier on east end of stand but found throughout. Retention of east end. Special Deluxe TS cut 2010.	
24	6120 - Lowland Cedar	Poletimber Well	32.7	93	Unspecified	Cedar concentrated in center of stand. black spruce more on west end. white spruce/tamarack on east end and on north edges.	
26	4130 - Aspen	Poletimber Well	33.4	32	Immature	Some scattered openings with aspen 3"dbh. Far east piece has a wet swale with larger aspen/spruce/fir.	
27	6120 - Lowland Cedar	Poletimber Well	57.9	93	Unspecified		
28	4130 - Aspen	Poletimber Well	19.2	49	Unspecified		
29	4110 - Sugar Maple Association	Poletimber Well	6.6	87	81-110	OPIC - FMD: OI Stand Year Origin was 1930	
30	4130 - Aspen	Poletimber Well	205.2	41	Unspecified	aspen diameters range from 6-10"	
31	6120 - Lowland Cedar	Poletimber Medium	8.1	87	Unspecified	West half of stand is mostly black ash saps and tag.	
32	4110 - Sugar Maple Association	Poletimber Well	267.5	87	81-110	Temporary Bridge TS cut 2012	
33	6112 - Lowland Aspen	Poletimber Well	27.8	57	Unspecified	Birch found more on east side of stand. Smaller diameter aspen/balm of gilead on east edges.	
34	6120 - Lowland Cedar	Poletimber Poor	16.5	87	Unspecified	Very few trees, could almost lump into lowland tag alder stand on north.	
35	6111 - Lowland Balsam Poplar	Sapling Well	28.0	14	Immature	Cut 2003.	

S
t
a
n
d

Crystal Falls Mgt. Unit

Report 7 – Forested Stands

Compartment: 35
Year of Entry: 2019

Stand	Level 4 Cover Type	Size Density	Acres	Stand Age	BA Range	General Comments:
37	6129 - Mixed Coniferous Lowland Forest	Poletimber Well	7.7	87	Unspecified	Southeast side has an old railroad grade through it. Stand is very wet.
38	6128 - Lowland Coniferous, Mixed Deciduous	Poletimber Well	69.1	84	Unspecified	Stand is a true mixed lowland conifer. Some tamarack have died/dying from ELB. Lots of tag, wet swales, wet pockets. Cedar primarily in solid pockets. Haul route on upland ridge. Would have to be winter cut -- tough stand to set up!
39	4130 - Aspen	Sapling Well	62.8	7	Immature	Cut in 2010. Retention on far south in central portion within 300 ft buffer to N. Br. Ford River.
40	6120 - Lowland Cedar	Poletimber Well	66.3	93	Unspecified	Very wet stand.
41	6130 - Fir, Aspen, Maple	Poletimber Well	12.1	68	Unspecified	More spruce on south end. This could be cut in frozen conditions only. Trace of cedar but most of it was excluded from stand boundary.



Stand	Cover Type	Acres	Managed Site	General Comments:
5	6225 - Bog	6.8	No	OPIC - FMD: OI Stand Year Origin was
10	6220 - Alder/willow	25.7	No	OPIC - FMD: OI Stand Year Origin was
14	6220 - Alder/willow	6.3	No	OPIC - FMD: OI Stand Year Origin was
25	6220 - Alder/willow	16.0	No	some cedar and a few white spruce within buffer zone of Ford River
36	6220 - Alder/willow	173.2	No	OPIC - FMD: OI Stand Year Origin was
400	3102 - Grass	4.6	No	OPIC - FMD: OI Stand Year Origin was
401	3102 - Grass	25.3	No	OPIC - FMD: OI Stand Year Origin was
402	3102 - Grass	2.1	No	OPIC - FMD: OI Stand Year Origin was
403	3102 - Grass	32.0	No	Stand is filling in with Balm of gilead and aspen 1-2" dbh and cherry. South edge has merchantable WS/BF (8-14") and non-merchantable conifers. Too little acreage/volume to type out as forested.
404	3102 - Grass	57.9	No	OPIC - FMD: OI Stand Year Origin was