



# Compartment Review Presentation

## Crystal Falls Forest Management Unit

Compartment 12160

Entry Year 2020

Acreage: 1,475

County Iron

Management Area: Panola Plains

---

**Revision Date:** 2018-08-17

**Stand Examiner:** Scott Sebero

**Legal Description:**

T42N-R32W Sections 8, 9, 16, 17, 19, 20 and 21.

**Identified Planning Goals:**

Develop age class distribution in aspen type. Develop the quality while maintaining diversity in hardwood types. Maintain health of conifer types and increase acreage where possible. Develop buffers on streams. Maintain and improve road system.

**Soil and topography:**

Karlin soils with inclusions of Petticoat and Sagola. Karlin soils are very deep, excessively drained to moderately well drained soils on outwash plains, stream terraces, ground moraines, and end moraines. These soils formed in loamy and sandy glacial till and outwash deposits. Slopes range from 0 to 35 percent.

**Ownership Patterns, Development, and Land Use in and Around the Compartment:**

State lands mixed with blocks company lands and small private parcels. Lands used mainly for hunting and fishing.

**Unique Natural Features:**

Finn Lake and Tim Bowers Creek.

**Archeological, Historical, and Cultural Features:**

None.

**Special Management Designations or Considerations:**

**Watershed and Fisheries Considerations:**

Tim Bowers Creek (Cold Transitional) and Stager Creek (Type 1 Trout Stream). Tim Bowers Creek should have 100' buffer plus 5' per 1% slope increase. Stager Creek should have a 300' buffer for those areas susceptible to Aspen regeneration. For areas not susceptible to Aspen regeneration, a 100' plus 5' per 1% increase in slope is recommended.

**Wildlife Habitat Considerations:**

This compartment contains part of a DWC (deer wintering complex) that provides shelter and forage for deer in south Iron County. Featured species in this Management Area ( Panola Plains MA) include; eastern bluebird, bear, grouse, woodcock and Kirtland warbler. Management for deer winter cover, including transition zones, movement corridors and conifer component throughout the forage stands is critical in this compartment. Aspen age and stand size diversity are important management goals for deer, bear, grouse, wood ducks. The mature mixed pine component provides both winter cover for deer, and provides ideal habitat for black bears especially as refuge trees for cub rearing. Oak in the compartment provides critical mast important for most of the featured species identified for this MA Bear travel for more than 25 miles to access oak mast in this compartment. Openings in the compartment are particularly important for open landscape species such as bluebirds, sandhill cranes, deer and black bear. Jack pine stands in the compartment provide potential habitat for Kirtland's warbler. This compartment also includes a series of intensely managed aspen stands of various age classes to provide grouse habitat.

**Mineral Resource and Development Concerns and/or Restrictions**

Sand/gravel pits are not located in the area, but there may be some sand & gravel potential within the compartment in places where bedrock is not at or near the surface. Abandoned iron mines are located less than two miles to the northwest. There has been previous mineral leasing within the compartment but no known exploration activity. There may still be metallic mineral potential within the compartment. There is no known potential for economic oil and gas production in the UP.

**Vehicle Access:**

Access is fairly good to most of compartment, but much of it is from a state owned rail trail.

**Survey Needs:**

6 corners in section 21 and 2 corners in section 20.

**Recreational Facilities and Opportunities:****Fire Protection:****Additional Compartment Information:****The following reports from the Inventory are attached:**

- Total Acres by Cover Type and Age Class**
- Cover Type by Harvest Method**
- Proposed Treatments – No Limiting Factors**
- Proposed Treatments – With Limiting Factors**
- Stand Details (Forested and Nonforested)**
- Dedicated and Proposed Special Conservation Areas**
- Site Condition Details**

**The following information is displayed, where pertinent, on the attached compartment maps:**

- Base feature information, stand boundaries, cover types, and numbers**
- Proposed treatments**
- Site condition boundaries**
- Details on the road access system**

# Cover Type & Treatments Map

Compartment: 160  
 T42N, R32W, Sec. 8, 9, 16, 17, 19-21  
 County: Iron  
 Unit: Crystal Falls  
 Mgmt Area: Panola Plains  
 YOE: 2020  
 Acres: 1,475 GIS Calculated  
 Examiner: Scott Sebero  
 Map Revised: 12/17/2018  
 Map Phase: Post-Review

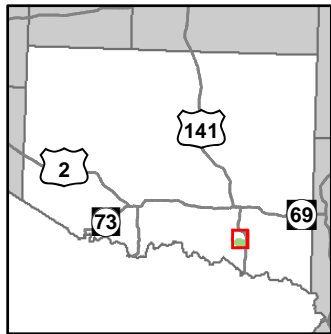

- Miris Corners
- + Remonumented Section Corners
- Survey Grade Corners
- ◆ Field Grade Corners
- Counties
- DNR - Primary Forest Road
- DNR - Secondary Forest Road
- Federal / State Highway
- Federal / State - Dirt / Gravel Road
- County - Gravel Road
- Private - Dirt / Gravel Road
- 🚙 ORV Routes
- 🚙 Snowmobile Trails
- Designated ORV Route
- Designated Snowmobile Trails
- Designated RailTrail
- Lake/Pond
- Perennial River
- Lakes and Rivers All
- Compartment Boundary
- Clearcut (w/Reserves)
- Thinning (Crown, Low, Systematic)
- Regeneration Survey
- 411 - Northern Hardwood
- 412 - Oak Types
- 413 - Aspen
- 421 - Planted Pines
- 422 - Natural Pines
- 423 - Other Upland Conifers
- 430 - Upland Mixed Forest
- 612 - Lowland Coniferous Forest
- 122 - Roads/Parking Lot
- 320 - Upland Shrub
- 500 - Water
- 622 - Lowland Shrub
- Lakes

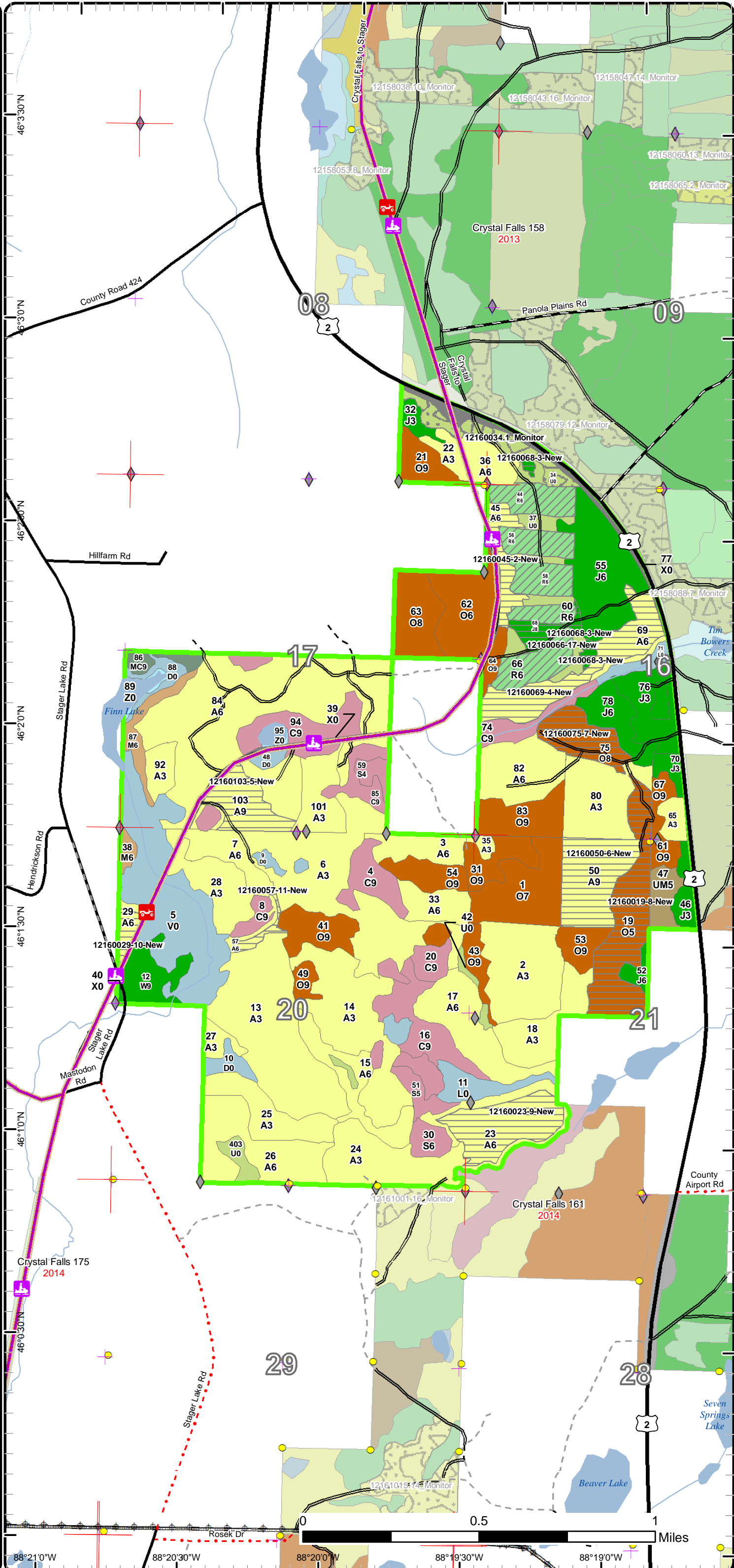

# Cover Type & Treatments Map

Compartment: 160  
 T42N, R32W, Sec. 8, 9, 16, 17, 19-21  
 County: Iron  
 Unit: Crystal Falls  
 Mgmt Area: Panola Plains  
 YOE: 2020  
 Acres: 1,475 GIS Calculated  
 Examiner: Scott Sebero  
 Map Revised: 12/17/2018  
 Map Phase: Post-Review

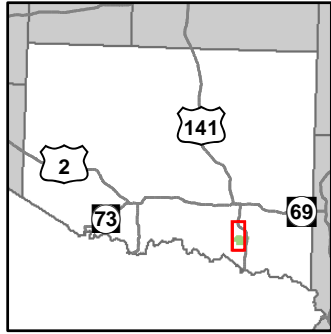

- Miris Corners
- Remonumented Section Corners
- Survey Grade Corners
- Field Grade Corners
- Counties
- DNR - Primary Forest Road
- DNR - Secondary Forest Road
- Federal / State Highway
- Federal / State / County - Paved Road
- Federal / State - Dirt / Gravel Road
- County - Gravel Road
- Private - Dirt / Gravel Road
- ORV Routes
- Snowmobile Trails
- Designated ORV Route
- Designated Snowmobile Trails
- Designated Rail Trail
- Intermittent Stream
- Lake/Pond
- Perennial River
- Lakes and Rivers All
- Compartment Boundary
- Clearcut (w/Reserves)
- Thinning (Crown, Low, Systematic)
- Regeneration Survey
- 411 - Northern Hardwood
- 412 - Oak Types
- 413 - Aspen
- 421 - Planted Pines
- 422 - Natural Pines
- 423 - Other Upland Conifers
- 612 - Lowland Coniferous Forest
- 122 - Roads/Parking Lot
- 320 - Upland Shrub
- 500 - Water
- 622 - Lowland Shrub
- Lakes

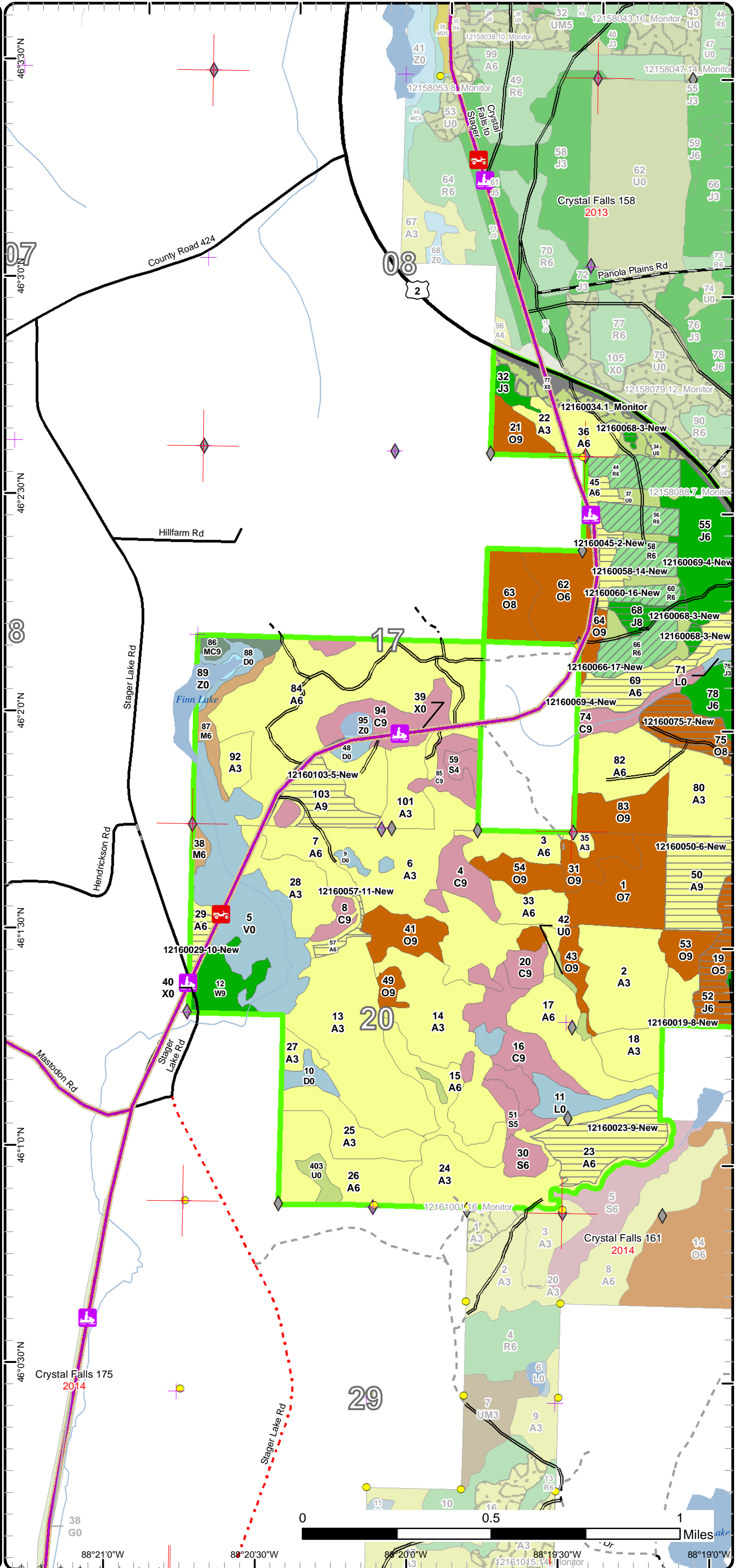

# Cover Type & Treatments Map

Compartment: 160  
 T42N, R32W, Sec. 8, 9, 16, 17, 19-21  
 County: Iron  
 Unit: Crystal Falls  
 Mgmt Area: Panola Plains  
 YOE: 2020  
 Acres: 1,475 GIS Calculated  
 Examiner: Scott Sebero  
 Map Revised: 12/17/2018  
 Map Phase: Post-Review

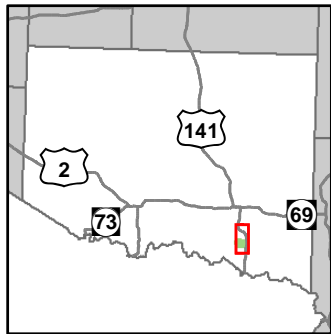

- Miris Corners
- Remonumented Section Corners
- Survey Grade Corners
- Field Grade Corners
- Counties
- DNR - Primary Forest Road
- DNR - Secondary Forest Road
- Federal / State Highway
- Federal / State / County - Paved Road
- Federal / State - Dirt / Gravel Road
- County - Gravel Road
- Private - Dirt / Gravel Road
- ORV Routes
- Snowmobile Trails
- Designated ORV Route
- Designated Snowmobile Trails
- Designated RailTrail
- Lake/Pond
- Perennial River
- Lakes and Rivers All
- Compartment Boundary
- Clearcut (w/Reserves)
- Thinning (Crown, Low, Systematic)
- Regeneration Survey
- 411 - Northern Hardwood
- 412 - Oak Types
- 413 - Aspen
- 421 - Planted Pines
- 422 - Natural Pines
- 423 - Other Upland Conifers
- 430 - Upland Mixed Forest
- 612 - Lowland Coniferous Forest
- 122 - Roads/Parking Lot
- 320 - Upland Shrub
- 500 - Water
- 622 - Lowland Shrub
- Lakes

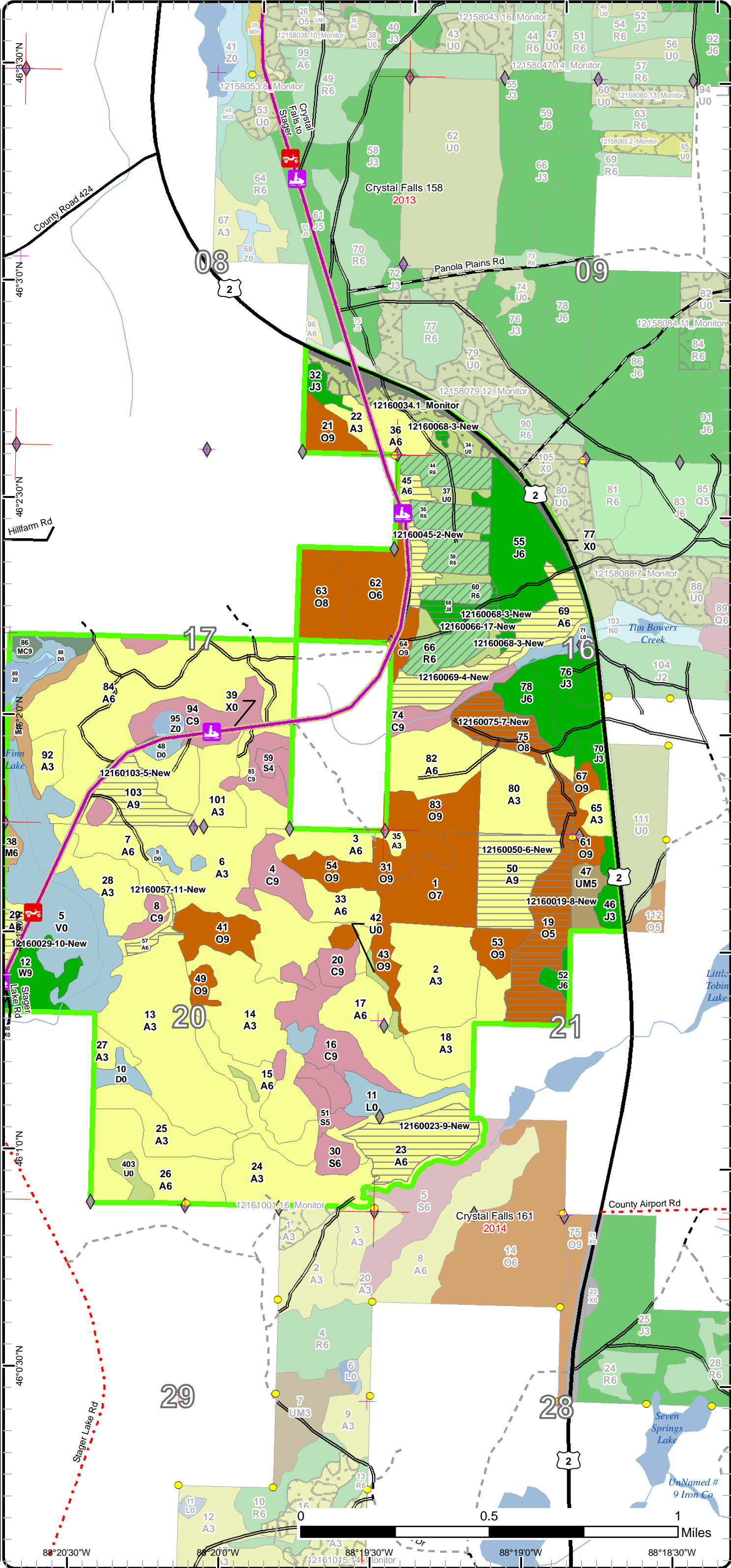

# Stand Boundary Map

Compartment: 160  
 T42N, R32W, Sec. 8, 9, 16, 17, 19-21  
 County: Iron  
 Unit: Crystal Falls  
 Mgmt Area: Panola Plains  
 YOE: 2020  
 Acres: 1,475 GIS Calculated  
 Examiner: Scott Sebero  
 Map Revised: 12/17/2018  
 Map Phase: Post-Review

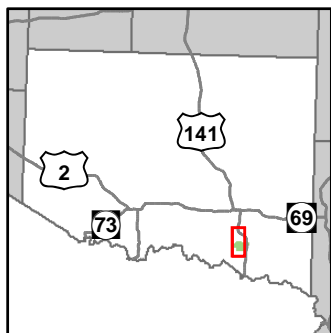

- Miris Corners
- Remonumented Section Corners
- Survey Grade Corners
- ◆ Field Grade Corners
- Counties
- DNR - Primary Forest Road
- DNR - Secondary Forest Road
- Federal / State Highway
- Federal / State / County - Paved Road
- Federal / State - Dirt / Gravel Road
- County - Gravel Road
- Private - Dirt / Gravel Road
- ORV Routes
- Snowmobile Trails
- Designated ORV Route
- Designated Snowmobile Trails
- Designated Rail Trail
- Intermittent Stream
- Lake/Pond
- Perennial River
- Lakes and Rivers All
- Compartment Boundary
- Stand Boundaries
- 411 - Northern Hardwood
- 412 - Oak Types
- 413 - Aspen
- 421 - Planted Pines
- 422 - Natural Pines
- 423 - Other Upland Conifers
- 612 - Lowland Coniferous Forest
- 122 - Roads/Parking Lot
- 320 - Upland Shrub
- 500 - Water
- 622 - Lowland Shrub

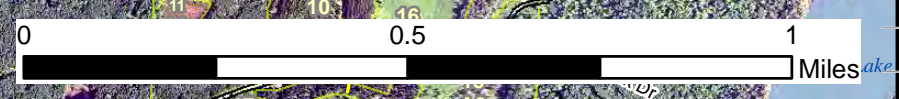
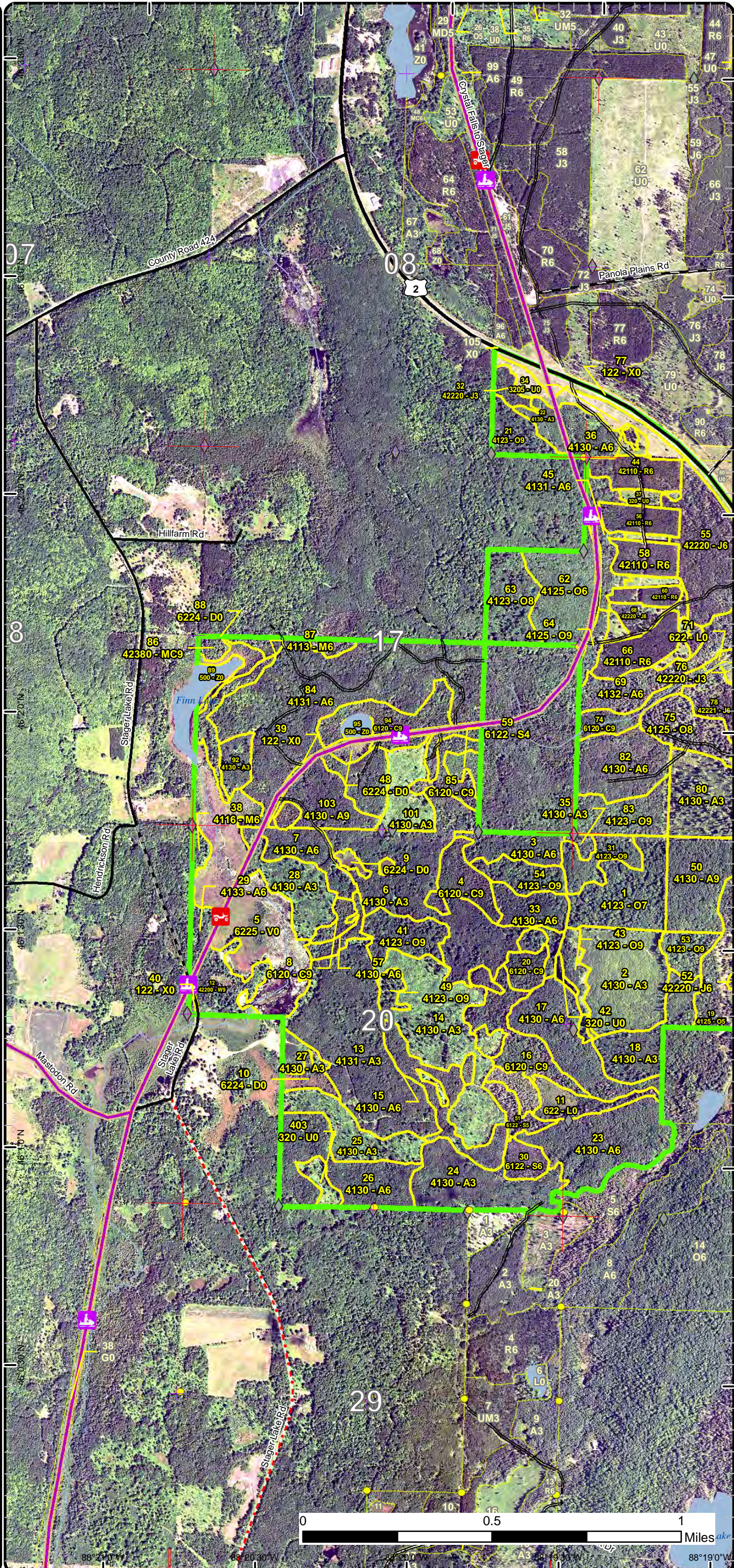

88° 21' 0" W      88° 20' 30" W      88° 20' 0" W      88° 19' 30" W      88° 19' 0" W

# Stand Boundary Map

Compartment: 160  
 T42N, R32W, Sec. 8, 9, 16, 17, 19-21  
 County: Iron  
 Unit: Crystal Falls  
 Mgmt Area: Panola Plains  
 YOE: 2020  
 Acres: 1,475 GIS Calculated  
 Examiner: Scott Sebero  
 Map Revised: 12/17/2018  
 Map Phase: Post-Review

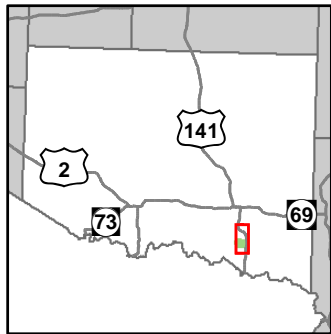

- Miris Corners
- Remonumented Section Corners
- Survey Grade Corners
- ◆ Field Grade Corners
- Counties
- DNR - Primary Forest Road
- DNR - Secondary Forest Road
- Federal / State Highway
- Federal / State - County - Paved Road
- Federal / State - Dirt / Gravel Road
- County - Gravel Road
- Private - Dirt / Gravel Road
- ORV Routes
- Snowmobile Trails
- Designated ORV Route
- Designated Snowmobile Trails
- Designated RailTrail
- Lake/Pond
- Perennial River
- Lakes and Rivers All
- Compartment Boundary
- Stand Boundaries
- 411 - Northern Hardwood
- 412 - Oak Types
- 413 - Aspen
- 421 - Planted Pines
- 422 - Natural Pines
- 423 - Other Upland Conifers
- 430 - Upland Mixed Forest
- 612 - Lowland Coniferous Forest
- 122 - Roads/Parking Lot
- 320 - Upland Shrub
- 500 - Water
- 622 - Lowland Shrub

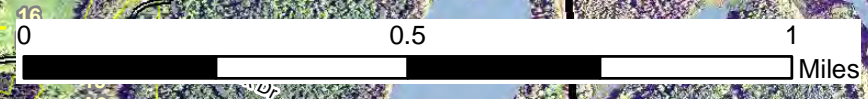
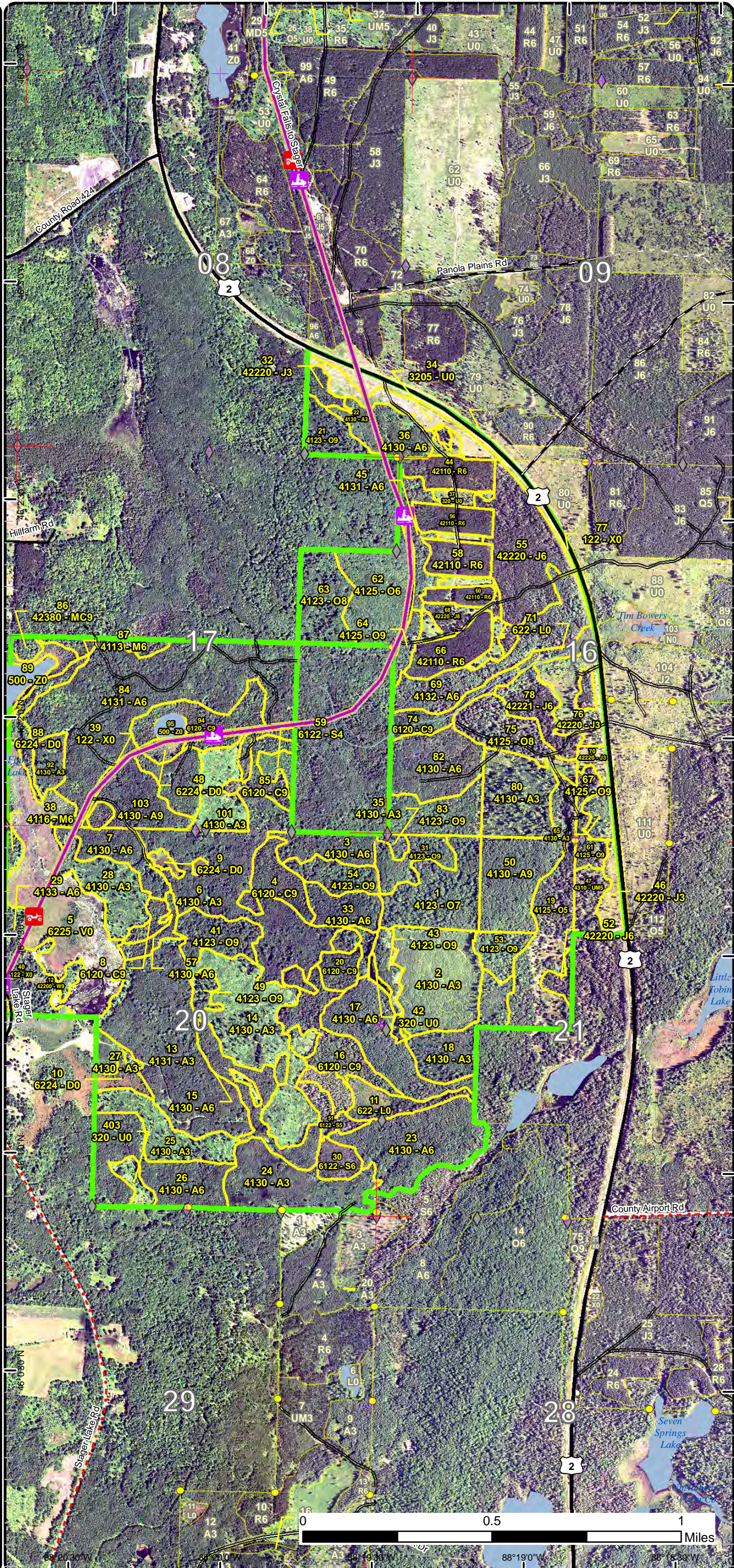

88°20'30"W 88°20'00"W 88°19'30"W 88°19'00"W

# Special Conservation Areas & Site Conditions Map

Compartment: 160  
 T42N, R32W, Sec. 8, 9, 16, 17, 19-21  
 County: Iron  
 Unit: Crystal Falls  
 Mgmt Area: Panola Plains  
 YOE: 2020  
 Acres: 1,475 GIS Calculated  
 Examiner: Scott Sebero  
 Map Revised: 12/17/2018  
 Map Phase: Post-Review

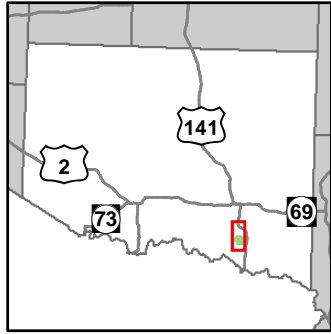

- Miris Corners
- Remonumented Section Corners
- Survey Grade Corners
- ◆ Field Grade Corners
- Counties
- DNR - Primary Forest Road
- DNR - Secondary Forest Road
- Federal / State Highway
- Federal / State / County - Paved Road
- Federal / State - Dirt / Gravel Road
- County - Gravel Road
- Private - Dirt / Gravel Road
- ORV Routes
- Snowmobile Trails
- Designated ORV Route
- Designated Snowmobile Trails
- Designated RailTrail
- Intermittent Stream
- Lake/Pond
- Perennial River
- Lakes and Rivers All
- Compartment Boundary
- Available w/ Constraints
- Unavailable
- 5C: Delay treatment for age/size class diversity or exceptional site quality
- 2G: Too wet (sensitive soils, does not include access issues)
- 3J: Water quality / BMPs (stream, river, or lake)
- 3L: Other wildlife concerns
- Stand Boundaries
- SCA
- Cold Water Streams
- Cold Water Lakes
- Rail-Trail Corridor

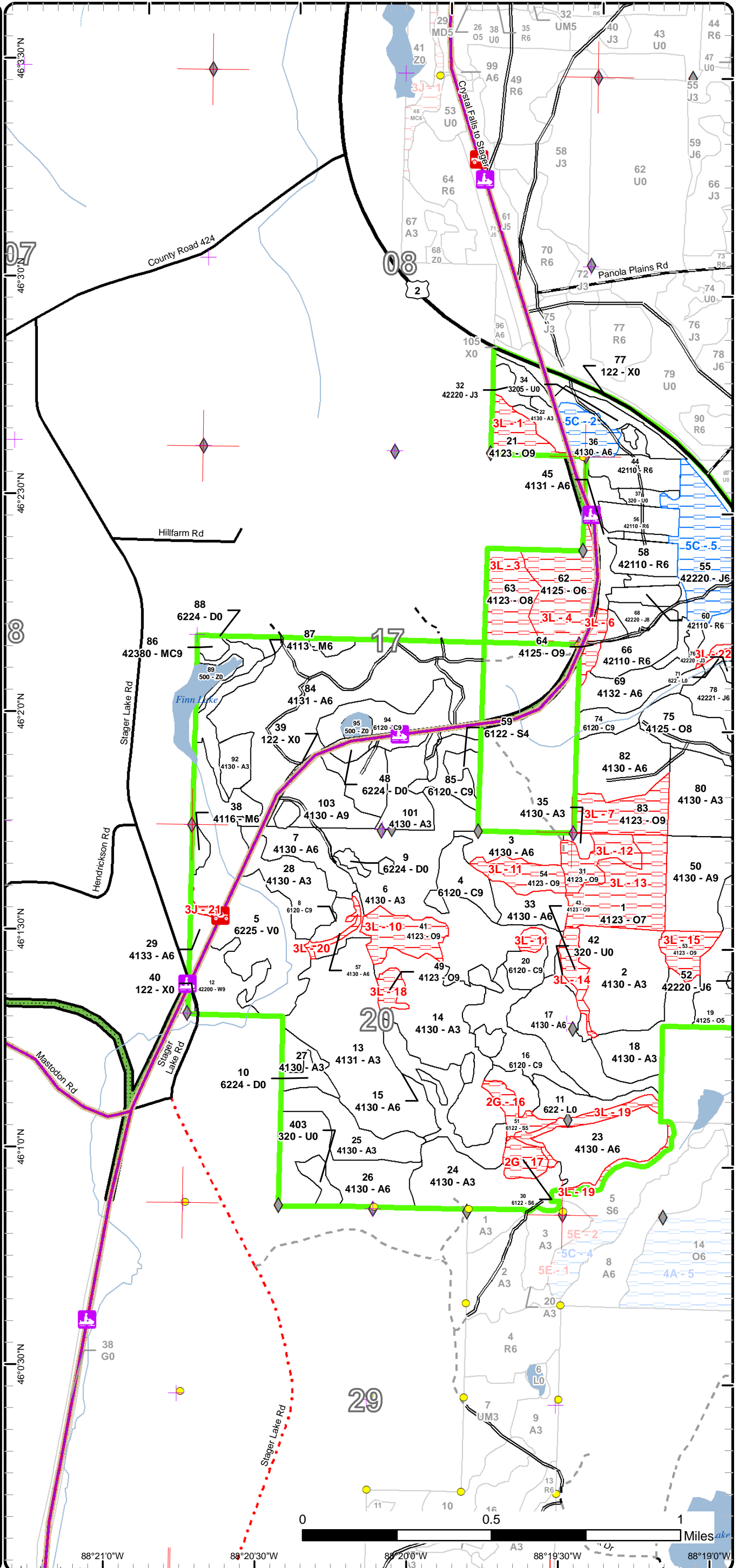



# Special Conservation Areas & Site Conditions Map

Compartment: 160  
 T42N, R32W, Sec. 8, 9, 16, 17, 19-21  
 County: Iron  
 Unit: Crystal Falls  
 Mgmt Area: Panola Plains  
 YOE: 2020  
 Acres: 1,475 GIS Calculated  
 Examiner: Scott Sebero  
 Map Revised: 12/17/2018  
 Map Phase: Post-Review

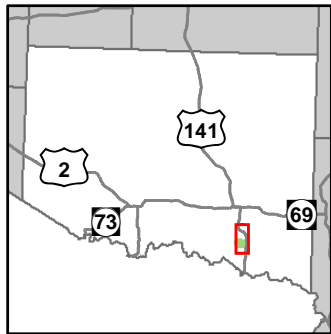

- Miris Corners
- + Remonumented Section Corners
- Survey Grade Corners
- ◆ Field Grade Corners
- Counties
- DNR - Primary Forest Road
- DNR - Secondary Forest Road
- Federal / State Highway
- Federal / State / County - Paved Road
- Federal / State - Dirt / Gravel Road
- - - County - Gravel Road
- - - Private - Dirt / Gravel Road
- ORV Routes
- Snowmobile Trails
- Designated ORV Route
- Designated Snowmobile Trails
- Designated RailTrail
- Lake/Pond
- Perennial River
- Lakes and Rivers All
- Compartment Boundary
- Available w/ Constraints
- Unavailable
- 5C: Delay treatment for age/size class diversity or exceptional site quality
- 2G: Too wet (sensitive soils, does not include access issues)
- 3J: Water quality / BMPs (stream, river, or lake)
- 3L: Other wildlife concerns
- Stand Boundaries
- SCA
- Cold Water Streams
- Cold Water Lakes
- High Priority Trout Stream Buffer
- Rail-Trail Corridor

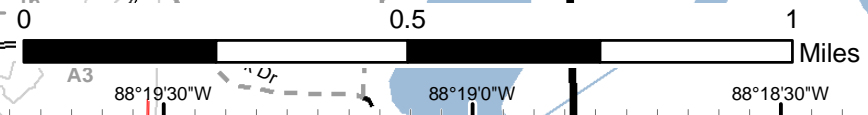
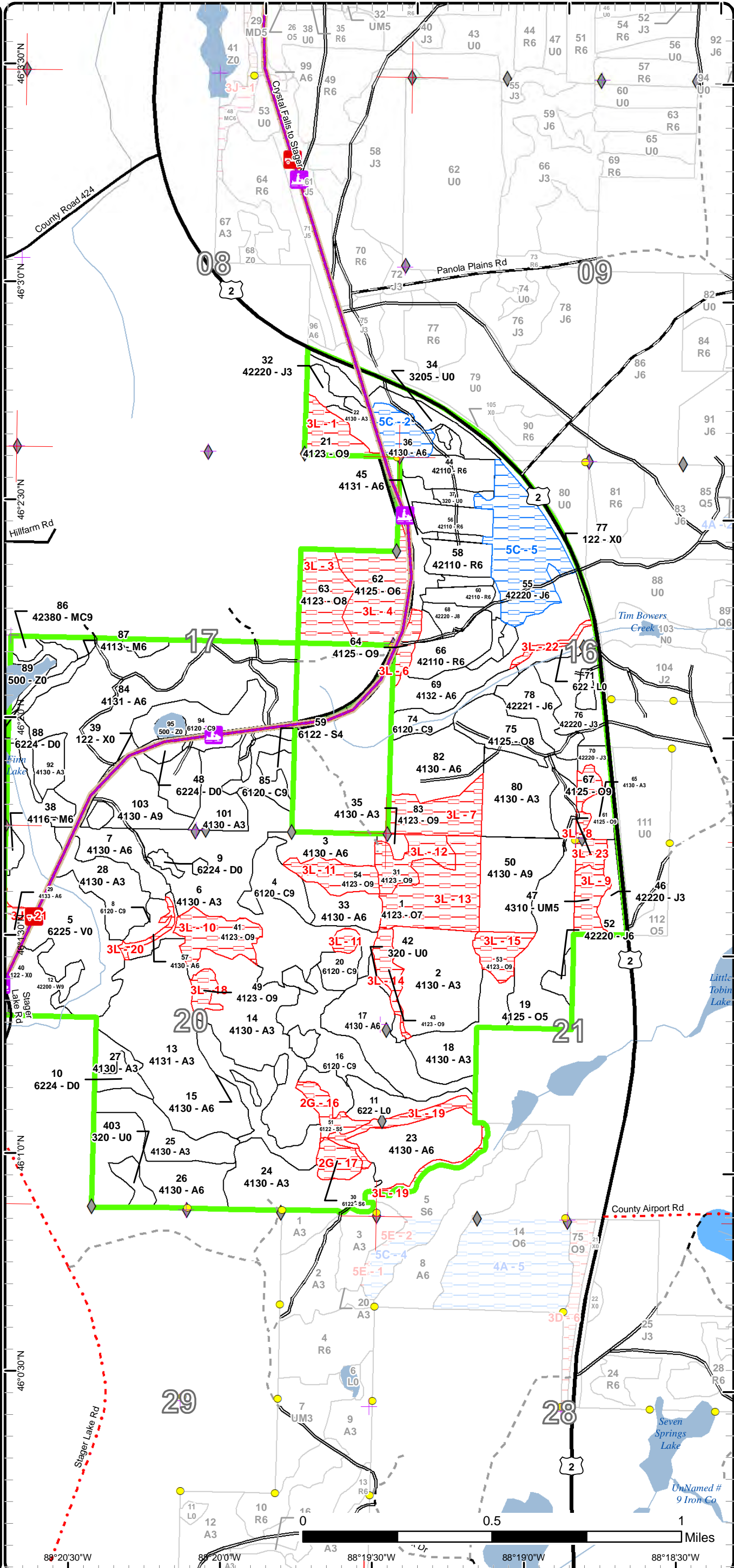

Report 1 – Total Acres by Cover Type and Age Class



Age Class

	Non-Forest	0-9	10-19	20-29	30-39	40-49	50-59	60-69	70-79	80-89	90-99	100-109	110-119	120-129	130-139	140-149	150+	Uneven-Aged	Total
Aspen	0	175	65	148	58	223	76	0	0	28	0	0	0	0	0	0	0	0	773
Bog	65	0	0	0	0	0	0	0	0	0	0	0	0	0	0	0	0	0	65
Cedar	0	0	0	0	0	0	0	0	19	74	0	0	0	0	0	0	0	0	93
Jack Pine	0	27	0	4	4	17	47	0	0	0	0	0	0	0	0	0	0	0	99
Lowland Shrub	18	0	0	0	0	0	0	0	0	0	0	0	0	0	0	0	0	0	18
Lowland Spruce/Fir	0	0	0	0	0	0	0	0	0	16	0	0	0	0	0	0	0	0	16
Northern Hardwood	0	0	0	0	0	3	9	0	0	0	0	0	0	0	0	0	0	0	11
Oak	0	0	0	0	0	0	0	0	0	220	11	0	0	0	0	0	0	0	231
Red Pine	0	0	0	0	0	0	51	0	0	0	0	0	0	0	0	0	0	0	51
Treed Bog	15	0	0	0	0	0	0	0	0	0	0	0	0	0	0	0	0	0	15
Upland Conifers	0	0	0	0	0	0	0	6	0	0	0	0	0	0	0	0	0	0	6
Upland Mixed Forest	0	0	0	0	0	0	0	0	0	9	0	0	0	0	0	0	0	0	8
Upland Shrub	37	0	0	0	0	0	0	0	0	0	0	0	0	0	0	0	0	0	36
Urban	28	0	0	0	0	0	0	0	0	0	0	0	0	0	0	0	0	0	28
Water	7	0	0	0	0	0	0	0	0	0	0	0	0	0	0	0	0	0	7
White Pine	0	0	0	0	0	0	0	0	0	16	0	0	0	0	0	0	0	0	16
<b>Total</b>	<b>170</b>	<b>202</b>	<b>65</b>	<b>152</b>	<b>62</b>	<b>243</b>	<b>183</b>	<b>6</b>	<b>19</b>	<b>363</b>	<b>11</b>	<b>0</b>	<b>0</b>	<b>0</b>	<b>0</b>	<b>0</b>	<b>0</b>	<b>0</b>	<b>1473</b>



## Report 2 – Treatment Summary

Crystal Falls Mgt. Unit  
Year of Entry: 2020

Acres of Harvest

Compartment 160  
Total Compartment Acres: 1,475

Commercial Harvest - 235  
Harvests with Site Condition - 0  
Next Step Harvest - 0  
Habitat Cut - 0

### Cover Type by Harvest Method

	Clearcut	Selection	Patch Clearcut	Seed Tree	Shelterwood	Thinning	Overstory Removal	Salvage	Other	Total Acres
Aspen	118	0	0	0	0	0	0	0	0	118
Jack Pine	10	0	0	0	0	0	0	0	0	10
Oak	56	0	0	0	0	0	0	0	0	56
Red Pine	0	0	0	0	0	51	0	0	0	51
<b>Total</b>	<b>184</b>	<b>0</b>	<b>0</b>	<b>0</b>	<b>0</b>	<b>51</b>	<b>0</b>	<b>0</b>	<b>0</b>	<b>235</b>

### Proposed and Next Step Treatments by Method

	Harvest	Site Prep	Planting	Seeding	Burning	Pesticide	Monitoring	Other	Non-Forest Mgt.	Total Acres
Current	235	0	0	0	0	0	14	0	0	248
Next Step	0	95	0	0	0	0	184	0	0	279
<b>Total</b>	<b>235</b>	<b>95</b>	<b>0</b>	<b>0</b>	<b>0</b>	<b>0</b>	<b>197</b>	<b>0</b>	<b>0</b>	<b>527</b>



S t a n d	Treatment Name	Acres	Stand CoverType	Size Density	Stand Age	BA Range	Treatment Type	Treatment Method	Cover Type Objective	Age Structure	Approval Status
19	12160019-8- New	39.5	4125 - Black, N. Pin Oak	Poletimber Medium	80	51-80	Harvest	Clearcut with Retention	4122 - Oak, Pine	Even-Aged	Draft Field Boundary

**Habitat Cut: No****Site Condition:**

Prescription Cut all aspen and mixed hardwood 2" DBH or greater, except oak. cut all spruce, balsam, tamarack and jack pine with one or more pulpwood  
Specs: stick, 4" DBH. Mark oak clumps to 60 BA. Favor Red oak and best crown pin oak. Red pine will be marked for operability. No white pine will be cut.

Next Step Monitoring, Natural Regen (Re-Inventory); SitePrep, Scarification  
Treatments:

Acceptable Mix of oak and pine.  
Regen:

Other Scarify after harvest. Wait for good acorn crop.  
Comment:

Proposed Start Date: 10/1 /2019

23	12160023-9- New	26.4	4130 - Aspen	Poletimber Well	46	81-110	Harvest	Clearcut with Retention	4134 - Aspen, Spruce/Fir	Even-Aged	Draft Field Boundary
----	--------------------	------	--------------	--------------------	----	--------	---------	----------------------------	-----------------------------	-----------	-------------------------

**Habitat Cut: No****Site Condition:**

Prescription Cut all aspen and mixed hardwood 2" DBH or greater, except oak. Cut all spruce, balsam, tamarack and jack pine with one or more pulpwood  
Specs: stick, 4" DBH. No red or white pine, cedar, hemlock or oak will be cut.

Next Step Monitoring, Natural Regen (Re-Inventory)  
Treatments:

Acceptable Mix of aspen, spruce and balsam.  
Regen:

Other Protect oak and white pine regeneration.  
Comment:

Proposed Start Date: 10/1 /2019

29	12160029-10- New	4.2	4133 - Aspen, Mixed Pine	Poletimber Well	50	81-110	Harvest	Clearcut with Retention	4136 - Aspen, Mixed Conifer	Even-Aged	Draft Field Boundary
----	---------------------	-----	-----------------------------	--------------------	----	--------	---------	----------------------------	--------------------------------	-----------	-------------------------

**Habitat Cut: No****Site Condition:**

Prescription Cut all aspen and mixed hardwood 2" DBH or greater, except yellow birch and oak. Cut all spruce, balsam, tamarack and jack pine with one or  
Specs: more pulpwood stick, 4" DBH. No red or white pine, cedar, hemlock, yellow birch or oak will be cut.

Next Step Monitoring, Natural Regen (Re-Inventory)  
Treatments:

Acceptable Mix of aspen, pine, spruce and balsam.  
Regen:

Other 100 foot buffer on open water.  
Comment:

Proposed Start Date: 10/1 /2019

34	12160034.1_M onitor	13.7	3205 - Mixed Upland Shrub	Nonstocked	0	Unspec ified	Monitoring	Artificial Regen(1yr)	4211 - Planted Red Pine	Even-Aged	Draft Field Boundary
----	------------------------	------	------------------------------	------------	---	-----------------	------------	--------------------------	----------------------------	-----------	-------------------------

**Habitat Cut: No****Site Condition:**

Prescription  
Specs:

Next Step  
Treatments:

Acceptable Red pine  
Regen:

Other Percent to Treat = 100%  
Comment:

Proposed Start Date: 1 /13/2017



S t a n d	Treatment Name	Acres	Stand CoverType	Size Density	Stand Age	BA Range	Treatment Type	Treatment Method	Cover Type Objective	Age Structure	Approval Status
44	12160044-12- New	12.3	42110 - Planted Red Pine	Poletimber Well	57	141- 170	Harvest	Crown Thinning	42110 - Planted Red Pine	Even-Aged	Draft Field Boundary
<b>Habitat Cut: No</b>			<b>Site Condition:</b>								
<u>Prescription</u> Mark to 120 BA.											
<u>Specs:</u>											
<u>Next Step</u>											
<u>Treatments:</u>											
<u>Acceptable</u>											
<u>Regen:</u>											
<u>Other</u>											
<u>Comment:</u>											
<u>Proposed Start Date:</u> 10/1 /2019											
45	12160045-2- New	10.7	4131 - Aspen, Oak	Poletimber Well	54	81-110	Harvest	Clearcut with Retention	4131 - Aspen, Oak	Even-Aged	Draft Field Boundary
<b>Habitat Cut: No</b>			<b>Site Condition:</b>								
<u>Prescription</u> Cut all aspen and mixed hardwood 2" DBH or greater, except oak. Cut all spruce, balsam, tamarack and jack pine with one or more pulpwood											
<u>Specs:</u> stick, 4" DBH. No red or white pine or oak will be cut.											
<u>Next Step</u> Monitoring, Natural Regen (Re-Inventory)											
<u>Treatments:</u>											
<u>Acceptable</u> Mix of aspen, oak, spruce, balsam and pine.											
<u>Regen:</u>											
<u>Other</u> Protect oak saps. Mark a few healthy birch to retain.											
<u>Comment:</u>											
<u>Proposed Start Date:</u> 10/1 /2019											
50	12160050-6- New	27.8	4130 - Aspen	Sawtimber Well	80	141- 170	Harvest	Clearcut with Retention	4131 - Aspen, Oak	Even-Aged	Draft Field Boundary
<b>Habitat Cut: No</b>			<b>Site Condition:</b>								
<u>Prescription</u> Cut all aspen and mixed hardwood 2" DBH or greater, except oak. Cut all spruce, balsam and jack pine with one or more pulpwood stick, 4"											
<u>Specs:</u> DBH. No red or white pine or oak will be cut.											
<u>Next Step</u> Monitoring, Natural Regen (Re-Inventory)											
<u>Treatments:</u>											
<u>Acceptable</u> Mix of aspen and oak.											
<u>Regen:</u>											
<u>Other</u>											
<u>Comment:</u>											
<u>Proposed Start Date:</u> 10/1 /2019											
56	12160056-13- New	9.6	42110 - Planted Red Pine	Poletimber Well	57	141- 170	Harvest	Crown Thinning	42110 - Planted Red Pine	Even-Aged	Draft Field Boundary
<b>Habitat Cut: No</b>			<b>Site Condition:</b>								
<u>Prescription</u> Mark to 120 BA.											
<u>Specs:</u>											
<u>Next Step</u>											
<u>Treatments:</u>											
<u>Acceptable</u>											
<u>Regen:</u>											
<u>Other</u>											
<u>Comment:</u>											
<u>Proposed Start Date:</u> 10/1 /2019											



S t a n d	Treatment Name	Acres	Stand CoverType	Size Density	Stand Age	BA Range	Treatment Type	Treatment Method	Cover Type Objective	Age Structure	Approval Status
57	12160057-11- New	2.7	4130 - Aspen	Poletimber Well	40	51-80	Harvest	Clearcut with Retention	4134 - Aspen, Spruce/Fir	Even-Aged	Draft Field Boundary

**Habitat Cut: No**

**Site Condition:**

Prescription Cut all aspen and mixed hardwood 2" DBH or greater, except oak. Cut all spruce, balsam, tamarack and jack pine with one or more pulpwood stick, 4" DBH. No red or white pine, cedar, hemlock or oak will be cut.

Next Step Monitoring, Natural Regen (Re-Inventory)  
Treatments:

Acceptable Regen: Mix of aspen, spruce and balsam.

Other Comment: Leave 1 chain buffer on stands 5 and 8.

Proposed Start Date: 10/1 /2019

58	12160058-14- New	10.0	42110 - Planted Red Pine	Poletimber Well	57	141-170	Harvest	Crown Thinning	42110 - Planted Red Pine	Even-Aged	Draft Field Boundary
----	---------------------	------	--------------------------	-----------------	----	---------	---------	----------------	--------------------------	-----------	----------------------

**Habitat Cut: No**

**Site Condition:**

Prescription Mark to 120 BA.  
Specs:

Next Step  
Treatments:

Acceptable Regen:

Other Comment:

Proposed Start Date: 10/1 /2019

60	12160060-16- New	5.6	42110 - Planted Red Pine	Poletimber Well	57	141-170	Harvest	Crown Thinning	42110 - Planted Red Pine	Even-Aged	Draft Field Boundary
----	---------------------	-----	--------------------------	-----------------	----	---------	---------	----------------	--------------------------	-----------	----------------------

**Habitat Cut: No**

**Site Condition:**

Prescription Mark to 120 BA.  
Specs:

Next Step  
Treatments:

Acceptable Regen:

Other Comment:

Proposed Start Date: 10/1 /2019

66	12160066-17- New	13.7	42110 - Planted Red Pine	Poletimber Well	57	141-170	Harvest	Crown Thinning	42110 - Planted Red Pine	Even-Aged	Draft Field Boundary
----	---------------------	------	--------------------------	-----------------	----	---------	---------	----------------	--------------------------	-----------	----------------------

**Habitat Cut: No**

**Site Condition:**

Prescription Mark to 120 BA.  
Specs:

Next Step  
Treatments:

Acceptable Regen:

Other Comment:

Proposed Start Date: 10/1 /2019

S  
t  
a  
n  
d

Treatment Name	Acres	Stand CoverType	Size Density	Stand Age	BA Range	Treatment Type	Treatment Method	Cover Type Objective	Age Structure	Approval Status
68 12160068-3- New	9.6	42220 - Natural Jack Pine	Sawtimber Medium	59	51-80	Harvest	Clearcut with Retention	42221 - Natural Jack Pine, Mixed Deciduous	Even-Aged	Draft Field Boundary

**Habitat Cut: No****Site Condition:**

Prescription Cut all aspen and mixed hardwood 2" DBH or greater, except oak. Cut all spruce, balsam and jack pine with one or more pulpwood sticks, 4" DBH. Red pine will be marked to allow space for operability. No white pine or oak will be cut.

Next Step Monitoring, Natural Regen (Re-Inventory); SitePrep, Scarification  
Treatments:

Acceptable Mix of jack pine, red pine, aspen and oak.  
Regen:

Other  
Comment:

Proposed Start Date: 10/1 /2019

69 12160069-4- New	29.4	4132 - Aspen, Jack Pine	Poletimber Well	54	81-110	Harvest	Clearcut with Retention	4133 - Aspen, Mixed Pine	Even-Aged	Draft Field Boundary
-----------------------	------	----------------------------	--------------------	----	--------	---------	----------------------------	-----------------------------	-----------	-------------------------

**Habitat Cut: No****Site Condition:**

Prescription Cut all aspen and mixed hardwood 2" DBH or greater, except oak. Cut all spruce, balsam, tamarack and jack pine with one or more pulpwood stick, 4" DBH. No red or white pine, cedar, hemlock or oak will be cut.

Next Step Monitoring, Natural Regen (Re-Inventory); SitePrep, Scarification  
Treatments:

Acceptable Mix of aspen, pine and oak.  
Regen:

Other Scarify areas of jack pine. Protect advanced red and white pine regen on west side of stand.  
Comment: Southern border of treatment will be along the red pine next to stand 74. One chain buffer along stand 71.

Proposed Start Date: 10/1 /2019

75 12160075-7- New	16.7	4125 - Black, N. Pin Oak	Sawtimber Medium	84	51-80	Harvest	Clearcut with Retention	4122 - Oak, Pine	Even-Aged	Draft Field Boundary
-----------------------	------	-----------------------------	---------------------	----	-------	---------	----------------------------	------------------	-----------	-------------------------

**Habitat Cut: No****Site Condition:**

Prescription Cut all aspen and mixed hardwood 2" DBH or greater, except oak. cut all spruce, balsam, tamarack and jack pine with one or more pulpwood stick, 4" DBH. Mark oak clumps to 60 BA. Favor Red oak and best crown pin oak. Red pine will be marked for operability. No white pine will be cut.

Next Step Monitoring, Natural Regen (Re-Inventory); SitePrep, Scarification  
Treatments:

Acceptable Mix of oak, pine and aspen.  
Regen:

Other Scarify after harvest. Wait for good acorn crop.  
Comment: Treatment boundary will be along red pine next to stand 74.

Proposed Start Date: 10/1 /2019

103 12160103-5- New	16.5	4130 - Aspen	Sawtimber Well	57	81-110	Harvest	Clearcut with Retention	4134 - Aspen, Spruce/Fir	Even-Aged	Draft Field Boundary
------------------------	------	--------------	-------------------	----	--------	---------	----------------------------	-----------------------------	-----------	-------------------------

**Habitat Cut: No****Site Condition:**

Prescription Cut all aspen and mixed hardwood 2" DBH or greater, except oak. Cut all spruce, balsam, tamarack and jack pine with two or more pulpwood stick, 6" DBH. No red or white pine, cedar, hemlock or oak will be cut.

Next Step Monitoring, Natural Regen (Re-Inventory)  
Treatments:

Acceptable Mix of aspen, spruce and balsam.  
Regen:

Other One chain buffer on stand 8. Mark out any wet areas.  
Comment:

Proposed Start Date: 10/1 /2019

**Total Treatment  
Acreage Proposed: 248.4**

## Report 4 – Site Conditions

**Crystal Falls Mgt. Unit**  
**Scott Sebero : Examiner**

**Compartment: 160**  
**Year of Entry: 2020**

### Availability for Management

Total Acres	Acres Available	Acres Avail		Dominant Site Conditions	Dominant Site Conditions			
		With Condition	Not Available		5C	2G	3J	3L
773	746	10	17	Aspen	10		1	15
65	65	0	0	Bog				
94	94	0	0	Cedar				
99	62	37	0	Jack Pine	37			
18	18	0	0	Lowland Shrub				
17	4	0	13	Lowland Spruce/Fir		13		
11	11	0	0	Northern Hardwood				
230	56	0	174	Oak				174
51	51	0	0	Red Pine				
15	15	0	0	Treed Bog				
6	6	0	0	Upland Conifers				
9	0	0	9	Upland Mixed Forest				9
37	37	0	0	Upland Shrub				
28	28	0	0	Urban				
7	7	0	0	Water				
16	16	0	0	White Pine				
1,475	1,216	47	212	Total Forested Acres	47	13	1	198
	82%	3%	14%	Relative Percent				

*\*Due to limitations in the current Site Conditions Analysis tool, all nonforested acres are considered available. Future development will enable analysis of nonforested types.*

Site No.	Dominant Site Cond Availability	Dominant Site Condition	Acres	Other Site Condition	Other Site Condition	Other Site Condition	Other Site Condition
1	Unavailable	3L: Other wildlife concerns	11	5C: Delay treatment for age/size class diversity or exceptional site quality	Unspecified	Unspecified	Unspecified
<b>Comments:</b> Mast production.							



## Report 4 – Site Conditions

Crystal Falls Mgt. Unit

Scott Sebero : Examiner

Compartment: 160

Year of Entry: 2020

2	<b>Available</b>	<b>5C: Delay treatment for age/size class diversity or exceptional site quality</b>	10	Unspecified	Unspecified	Unspecified	Unspecified
<b>Comments:</b>							
3	<b>Unavailable</b>	<b>3L: Other wildlife concerns</b>	20	5C: Delay treatment for age/size class diversity or exceptional site quality	Unspecified	Unspecified	Unspecified
<b>Comments:</b> Mast production.							
4	<b>Unavailable</b>	<b>3L: Other wildlife concerns</b>	26	5C: Delay treatment for age/size class diversity or exceptional site quality	Unspecified	Unspecified	Unspecified
<b>Comments:</b> Mast production.							
5	<b>Available</b>	<b>5C: Delay treatment for age/size class diversity or exceptional site quality</b>	37	Unspecified	Unspecified	Unspecified	Unspecified
<b>Comments:</b>							
6	<b>Unavailable</b>	<b>3L: Other wildlife concerns</b>	5	5C: Delay treatment for age/size class diversity or exceptional site quality	Unspecified	Unspecified	Unspecified
<b>Comments:</b> Mast production.							

## Report 4 – Site Conditions

Crystal Falls Mgt. Unit  
 Scott Sebero : Examiner

Compartment: 160  
 Year of Entry: 2020

7	<b>Unavailable</b>	<b>3L: Other wildlife concerns</b>	17	5C: Delay treatment for age/size class diversity or exceptional site quality	Unspecified	Unspecified	Unspecified
<b>Comments:</b> Mast production.							
8	<b>Unavailable</b>	<b>3L: Other wildlife concerns</b>	5	1D: Interest Group / Neighbor	Unspecified	Unspecified	Unspecified
<b>Comments:</b> Undivided interest. Mast production.							
9	<b>Unavailable</b>	<b>3L: Other wildlife concerns</b>	9	5C: Delay treatment for age/size class diversity or exceptional site quality	Unspecified	Unspecified	Unspecified
<b>Comments:</b> undivided interest. Mast production.							
10	<b>Unavailable</b>	<b>3L: Other wildlife concerns</b>	14	Unspecified	Unspecified	Unspecified	Unspecified
<b>Comments:</b> Mast production.							
11	<b>Unavailable</b>	<b>3L: Other wildlife concerns</b>	13	5C: Delay treatment for age/size class diversity or exceptional site quality	Unspecified	Unspecified	Unspecified
<b>Comments:</b> Mast production.							

## Report 4 – Site Conditions

Crystal Falls Mgt. Unit  
 Scott Sebero : Examiner

Compartment: 160  
 Year of Entry: 2020

12	<b>Unavailable</b>	<b>3L: Other wildlife concerns</b>	12	5C: Delay treatment for age/size class diversity or exceptional site quality	Unspecified	Unspecified	Unspecified
<b>Comments:</b> Mast production.							
13	<b>Unavailable</b>	<b>3L: Other wildlife concerns</b>	29	5C: Delay treatment for age/size class diversity or exceptional site quality	Unspecified	Unspecified	Unspecified
<b>Comments:</b> Mast production.							
14	<b>Unavailable</b>	<b>3L: Other wildlife concerns</b>	7	5E: Long-Term Retention	Unspecified	Unspecified	Unspecified
<b>Comments:</b> Mast production.							
15	<b>Unavailable</b>	<b>3L: Other wildlife concerns</b>	9	5C: Delay treatment for age/size class diversity or exceptional site quality	Unspecified	Unspecified	Unspecified
<b>Comments:</b> Mast production.							
16	<b>Unavailable</b>	<b>2G: Too wet (sensitive soils, does not include access issues)</b>	6	Unspecified	Unspecified	Unspecified	Unspecified
<b>Comments:</b>							

## Report 4 – Site Conditions

Crystal Falls Mgt. Unit  
 Scott Sebero : Examiner

Compartment: 160  
 Year of Entry: 2020

17	<b>Unavailable</b>	2G: Too wet (sensitive soils, does not include access issues)	6	Unspecified	Unspecified	Unspecified	Unspecified
<b>Comments:</b>							
18	<b>Unavailable</b>	3L: Other wildlife concerns	4	5E: Long-Term Retention	Unspecified	Unspecified	Unspecified
<b>Comments:</b> Mast production.							
19	<b>Unavailable</b>	3L: Other wildlife concerns	11	5E: Long-Term Retention	Unspecified	Unspecified	Unspecified
<b>Comments:</b> Movement corridor.							
20	<b>Unavailable</b>	3L: Other wildlife concerns	2	5E: Long-Term Retention	Unspecified	Unspecified	Unspecified
<b>Comments:</b> Movement corridor.							
21	<b>Unavailable</b>	3J: Water quality / BMPs (stream, river, or lake)	1	Unspecified	Unspecified	Unspecified	Unspecified
<b>Comments:</b>							
22	<b>Unavailable</b>	3L: Other wildlife concerns	2	Unspecified	Unspecified	Unspecified	Unspecified
<b>Comments:</b> Movement corridor.							

## Report 4 – Site Conditions

Crystal Falls Mgt. Unit

Scott Sebero : Examiner

Compartment: 160

Year of Entry: 2020

23	Unavailable	3L: Other wildlife concerns	4	1D: Interest Group / Neighbor	Unspecified	Unspecified	Unspecified
<b>Comments:</b> Mast production. Undivided interest.							

Mgt. Unit

Compartment: #Type!

Year of Entry:



### Report 5 – PROPOSED SPECIAL CONSERVATION AREA\* (SCA) DETAILS

\* This is a partial list of SCAs for this compartment. Not included are those areas identified under other Department initiatives (Natural Rivers, Deer Wintering Areas, etc.). Those will be identified in separate, future map and report products.

SCA Name	SCA Category	Detail Type	Recommendation	Acres
<b>Comments</b>				



**Report 6 – EXISTING SPECIAL CONSERVATION AREA DETAILS**

\* This is a list of SCA's for this compartment along with a 1/4 mile buffer surrounding the compartment. Refer to the Special Conservation Area Map for locations of the below listed Conservation Areas.

ERA = Ecological Reference Area  
 HCVA = High Conservation Value Area  
 SCA = Special Conservation Area

Conservation Area	Type	Description
SCA	Cold Water Lake	A coldwater lake has temperature and dissolved oxygen conditions that allow naturally-reproduced or stocked trout populations and those of other coldwater fish species to persist from year to year. Suitable conditions for coldwater fishes may occur in Michigan lakes if they are relatively deep, have substantial groundwater inflows, or are located in colder (northern) areas of the state. Such lakes are established by Director's action and designated as trout resources by Fisheries Order 200.
SCA	Cold Water Stream	A coldwater stream has temperature and dissolved oxygen conditions that allow naturally-reproduced or stocked trout populations and those of other coldwater fish species (e.g., slimy sculpin) to persist from year to year. Coldwater streams in Michigan typically provide these conditions due to substantial contributions of groundwater to their stream flows. Such streams are established by Director's action and designated as trout resources by Fisheries Order 210.



Stand	Level 4 Cover Type	Size Density	Acres	Stand Age	BA Range	General Comments:
1	4123 - Red Oak	Sawtimber Poor	28.7	80	51-80	A3 with oak logs and poles.
2	4130 - Aspen	Sapling Well	36.5	6	Immature	Oak is mostly stump sprouts.
3	4130 - Aspen	Poletimber Well	12.8	35	51-80	Oak is mostly stump sprouts.
4	6120 - Lowland Cedar	Sawtimber Well	12.9	78	111-140	
6	4130 - Aspen	Sapling Well	79.7	25	Immature	A3 with scattered oak and red pine poles and small logs.
7	4130 - Aspen	Poletimber Well	14.4	40	51-80	
8	6120 - Lowland Cedar	Sawtimber Well	6.5	78	111-140	
12	42200 - Natural White Pine	Sawtimber Well	15.9	80	81-110	Aspen cut out of stand in 2001.
13	4131 - Aspen, Oak	Sapling Well	66.0	26	Immature	
14	4130 - Aspen	Sapling Well	46.3	6	Immature	Oak regen from stump sprouts.
15	4130 - Aspen	Poletimber Well	18.5	42	51-80	
16	6120 - Lowland Cedar	Sawtimber Well	19.8	83	81-110	
17	4130 - Aspen	Poletimber Well	28.5	42	51-80	
18	4130 - Aspen	Sapling Well	21.0	16	Immature	
19	4125 - Black, N. Pin Oak	Poletimber Medium	39.5	80	51-80	Pin oak dying and being cut by firewood cutters.
20	6120 - Lowland Cedar	Sawtimber Well	15.4	83	141-170	
21	4123 - Red Oak	Sawtimber Well	10.8	97	81-110	
22	4130 - Aspen	Sapling Well	5.9	15	Immature	
23	4130 - Aspen	Poletimber Well	37.2	46	81-110	Scattered oak logs and poles.





Stand	Level 4 Cover Type	Size Density	Acres	Stand Age	BA Range	General Comments:
24	4130 - Aspen	Sapling Well	30.8	16	Immature	
25	4130 - Aspen	Sapling Well	19.6	6	Immature	
26	4130 - Aspen	Poletimber Well	33.7	39	51-80	
27	4130 - Aspen	Sapling Well	4.8	6	Immature	
28	4130 - Aspen	Sapling Well	18.9	6	Immature	
29	4133 - Aspen, Mixed Pine	Poletimber Well	5.4	50	81-110	
30	6122 - Black Spruce	Poletimber Well	6.4	83	81-110	
31	4123 - Red Oak	Sawtimber Well	11.8	83	81-110	
32	42220 - Natural Jack Pine	Sapling Well	4.2	25	Immature	
33	4130 - Aspen	Poletimber Well	11.6	37	51-80	Aspen stand with stump sprouted oak.
35	4130 - Aspen	Sapling Well	2.3	25	Immature	A3 with scattered oak poles and small logs.
36	4130 - Aspen	Poletimber Well	10.3	54	51-80	
38	4116 - Mixed N. Hardwood - Aspen	Poletimber Well	2.9	40	81-110	Aspen has all but fallen out of this stand and it has converted to red maple.
41	4123 - Red Oak	Sawtimber Well	14.2	83	81-110	
43	4123 - Red Oak	Sawtimber Well	6.7	83	111-140	
44	42110 - Planted Red Pine	Poletimber Well	12.3	57	141-170	RED PINE PLANTATION THINNED IN 2002.
45	4131 - Aspen, Oak	Poletimber Well	10.7	54	81-110	
46	42220 - Natural Jack Pine	Sapling Well	6.6	5	Immature	State owns 1/4 undivided interest.
47	4310 - Pine, Oak Mix	Poletimber Medium	8.5	83	51-80	State owns 1/4 undivided interest.



Stand	Level 4 Cover Type	Size Density	Acres	Stand Age	BA Range	General Comments:
49	4123 - Red Oak	Sawtimber Well	4.2	83	81-110	
50	4130 - Aspen	Sawtimber Well	27.8	80	141-170	
51	6122 - Black Spruce	Poletimber Medium	6.3	83	1-50	
52	42220 - Natural Jack Pine	Poletimber Well	3.8	35	51-80	
53	4123 - Red Oak	Sawtimber Well	8.6	83	51-80	
54	4123 - Red Oak	Sawtimber Well	12.9	83	81-110	
55	42220 - Natural Jack Pine	Poletimber Well	36.9	59	81-110	
56	42110 - Planted Red Pine	Poletimber Well	9.6	57	141-170	RED PINE PLANTATION THINNED IN 2002.
57	4130 - Aspen	Poletimber Well	5.0	40	51-80	
58	42110 - Planted Red Pine	Poletimber Well	10.0	57	141-170	RED PINE PLANTATION THINNED IN 2002.
59	6122 - Black Spruce	Poletimber Poor	4.4	89	1-50	
60	42110 - Planted Red Pine	Poletimber Well	5.6	57	141-170	RED PINE PLANTATION THINNED IN 2002.
61	4125 - Black, N. Pin Oak	Sawtimber Well	4.1	83	81-110	State owns 1/4 undivided interest.
62	4125 - Black, N. Pin Oak	Poletimber Well	26.1	89	111-140	Mostly pin oak with some scattered large pine.
63	4123 - Red Oak	Sawtimber Medium	19.6	89	51-80	Stand was harvested in 2001. All species, other than oak were cut. Pockets of nice aspen regen.
64	4125 - Black, N. Pin Oak	Sawtimber Well	4.5	83	81-110	
65	4130 - Aspen	Sapling Well	5.2	5	Immature	Undivided 7/8 interest.
66	42110 - Planted Red Pine	Poletimber Well	13.7	57	141-170	RED PINE PLANTATION THINNED IN 2002.
67	4125 - Black, N. Pin Oak	Sawtimber Well	4.9	83	81-110	Undivided 7/8 interest.

S  
t  
a  
n  
d

## Crystal Falls Mgt. Unit

## Report 7 – Forested Stands

Compartment: 160  
Year of Entry: 2020

Stand	Level 4 Cover Type	Size Density	Acres	Stand Age	BA Range	General Comments:
68	42220 - Natural Jack Pine	Sawtimber Medium	9.6	59	51-80	
69	4132 - Aspen, Jack Pine	Poletimber Well	31.7	54	81-110	
70	42220 - Natural Jack Pine	Sapling Well	4.0	5	Immature	Undivided 7/8 interest.
74	6120 - Lowland Cedar	Sawtimber Well	9.5	84	51-80	Small creek flows through stand.
75	4125 - Black, N. Pin Oak	Sawtimber Medium	16.7	84	51-80	
76	42220 - Natural Jack Pine	Sapling Well	16.5	5	Immature	
78	42221 - Natural Jack Pine, Mixed Deciduous	Poletimber Well	17.0	40	81-110	
80	4130 - Aspen	Sapling Well	28.1	5	Immature	
82	4130 - Aspen	Poletimber Well	24.8	43	51-80	
83	4123 - Red Oak	Sawtimber Well	17.1	84	81-110	All species, other than oak, were removed in 1975 cut.
84	4131 - Aspen, Oak	Poletimber Well	94.8	40	51-80	Scattered log sized oak and pockets of oak.
85	6120 - Lowland Cedar	Sawtimber Well	11.6	89	81-110	
86	42380 - Non Pine Upland Conifer, Mixed Deciduous	Sawtimber Well	5.6	60	81-110	
87	4113 - R.Maple, Conifer	Poletimber Well	8.5	50	51-80	Older birch falling out of stand. Younger red maple and balsam filling in. Buffer for Finn Lake.
92	4130 - Aspen	Sapling Well	7.2	17	Immature	
94	6120 - Lowland Cedar	Sawtimber Well	18.1	89	111-140	
101	4130 - Aspen	Sapling Well	15.3	6	Immature	
103	4130 - Aspen	Sawtimber Well	17.9	57	81-110	



Stand	Cover Type	Acres	Managed Site	General Comments:
5	6225 - Bog	64.6	No	Active beaver pond within stand. Beaver cutting aspen in surrounding stands.
9	6224 - Treed Bog	2.7	No	
10	6224 - Treed Bog	5.1	No	OPIC - FMD: OI Stand Year Origin was
11	622 - Lowland Shrub	13.5	No	OPIC - FMD: old beaver flooding.
34	3205 - Mixed Upland Shrub	13.7		Harvested 2014- Objective: Planted red pine. Oak and white pine were retained.
37	320 - Upland Shrub	14.6	No	
39	122 - Road/Parking Lot	11.4	No	Iron County Recreation Trail.
40	122 - Road/Parking Lot	0.4	No	Stager Lake Road.
42	320 - Upland Shrub	2.3	No	
48	6224 - Treed Bog	2.5	No	
71	622 - Lowland Shrub	4.9	No	
77	122 - Road/Parking Lot	15.8	No	HWY. U.S. 2
88	6224 - Treed Bog	5.1	No	OPIC - FMD: Small creek flows through stand.
89	500 - Water	4.8	No	FINN LAKE
95	500 - Water	2.6	No	POND
403	320 - Upland Shrub	5.9	No	