



Compartment Review Presentation

Crystal Falls Forest Management Unit

Compartment 12016

Entry Year 2022

Acreage: 1,526

County Dickinson

Management Area: Ralph Ground Moraine

Revision Date: 2020-10-19

Stand Examiner: Deb Goupell

Legal Description:

T44N R28W Sections 3-5,9-11

Identified Planning Goals:

Manage for best tree species based on Kotar habitat recommendations. Maintain a sustainable, healthy forest with diversity. Optimize sustainable timber production while enhancing and protecting wildlife habitat. Continue to sustainably balance the aspen age class acres. Protect the riparian areas and transition zones during management activity.

Soil and topography:

Rolling hills with some rocky openings.

Ownership Patterns, Development, and Land Use in and Around the Compartment:

Predominantly State owned land with a couple of private landowners. Much of this land base is State Game Fund.

Unique Natural Features:

Cold water trout streams: Flat Rock, Wild West, and Schwartz Creek.

Archeological, Historical, and Cultural Features:

Noted

Special Management Designations or Considerations:

Watershed and Fisheries Considerations:

Flat Rock Creek, Wild West Creek and Schwartz Creek join in southeast to form the West Branch of the Escanaba River. This compartment contains Flat Rock Creek and Wild West Creek, both of which serve as tributaries to the West Branch of the Escanaba River. Flat Rock Creek and Wild West Creek are both designated Type 1 trout streams less than 50' width. 300' buffers are recommended for Flat Rock Creek and Wild West Creek in riparian areas susceptible to Aspen regeneration. For areas not susceptible to Aspen regeneration, 100' plus 5' per 1% increase in slope; buffers are recommended to protect these areas in accordance with Best Management Practices.

Wildlife Habitat Considerations:

This compartment contains considerable state game fund lands. It is also part of the historic Swartz Creek Deeryard. This area is critically important wildlife habitat along the Swartz Creek and Flat Creek Riparian Zones, for bear, deer, furbearers and waterfowl. The oak component is also exceptionally important forage for these species and others.

Mineral Resource and Development Concerns and/or Restrictions

Surface sediments consist of medium-textured glacial till. There is insufficient data to determine the glacial drift thickness. The Cambrian Munising Formation and Precambrian granite/gneiss subcrop below the glacial drift. There is not an economic use for these rocks, although some might have dimension stone potential. A rock (type?) quarry is located three miles to the north. Iron mines are located approximately fifteen miles to the southwest. A gravel pit is located six miles to the northwest. Part of this area was previously leased for metallic exploration and potential may still exist. There is no economic oil and gas production in the UP.

Vehicle Access:

Access is afforded from county road Schwartz Creek Dam Road and various state forest roads.

Survey Needs:

A few corners may be needed in Section 10.

Recreational Facilities and Opportunities:

Hunting and fishing are popular in this area. Some trapping, ATVing and camping activities are also enjoyed.

Fire Protection:

Felch fire protection area.

Additional Compartment Information:

The following reports from the Inventory are attached:

- Total Acres by Cover Type and Age Class**
- Cover Type by Harvest Method**
- Proposed Treatments – No Limiting Factors**
- Proposed Treatments – With Limiting Factors**
- Stand Details (Forested and Nonforested)**
- Dedicated and Proposed Special Conservation Areas**
- Site Condition Details**

The following information is displayed, where pertinent, on the attached compartment maps:

- Base feature information, stand boundaries, cover types, and numbers**
- Proposed treatments**
- Site condition boundaries**
- Details on the road access system**

Cover Type & Treatments Map

Compartment: 16
 T44N, R28W, Sec. 3-5, 9-11
 County: Dickinson
 Unit: Crystal Falls
 Mgmt Area: Ralph Ground
 Moraine
 YOE: 2022
 Acres: 1526 GIS Calculated
 Examiner: Deb Goupell
 Map Revised: 1/22/2021
 Map Phase: Post-Review

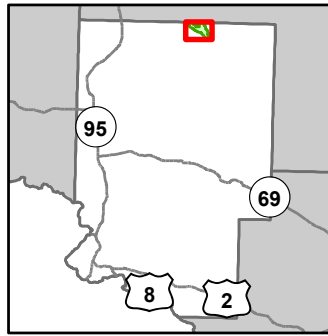

- Miris Corners
- + Remonumented Section Corners
- Survey Grade Corners
- Counties
- DNR - Primary Forest Road
- DNR - Secondary Forest Road
- DNR - Forest Access Route
- Federal / State - Dirt / Gravel Road
- County - Gravel Road
- County - Dirt Road (Seasonal)
- Private - Dirt / Gravel Road
- Snowmobile Trails
- Designated Snowmobile Trails
- ▲ Cabin
- ▲ Berms
- G Gate
- Lake/Pond
- Perennial River
- Lakes and Rivers
- Compartment Boundary
- Clearcut (w/Reserves)
- Thinning (Crown, Low, Systematic)
- 411 - Northern Hardwood
- 413 - Aspen
- 419 - Mixed Upland Deciduous
- 421 - Planted Pines
- 422 - Natural Pines
- 611 - Lowland Deciduous Forest
- 612 - Lowland Coniferous Forest
- 613 - Lowland Mixed Forest
- 310 - Herbaceous Openland
- 500 - Water
- 622 - Lowland Shrub

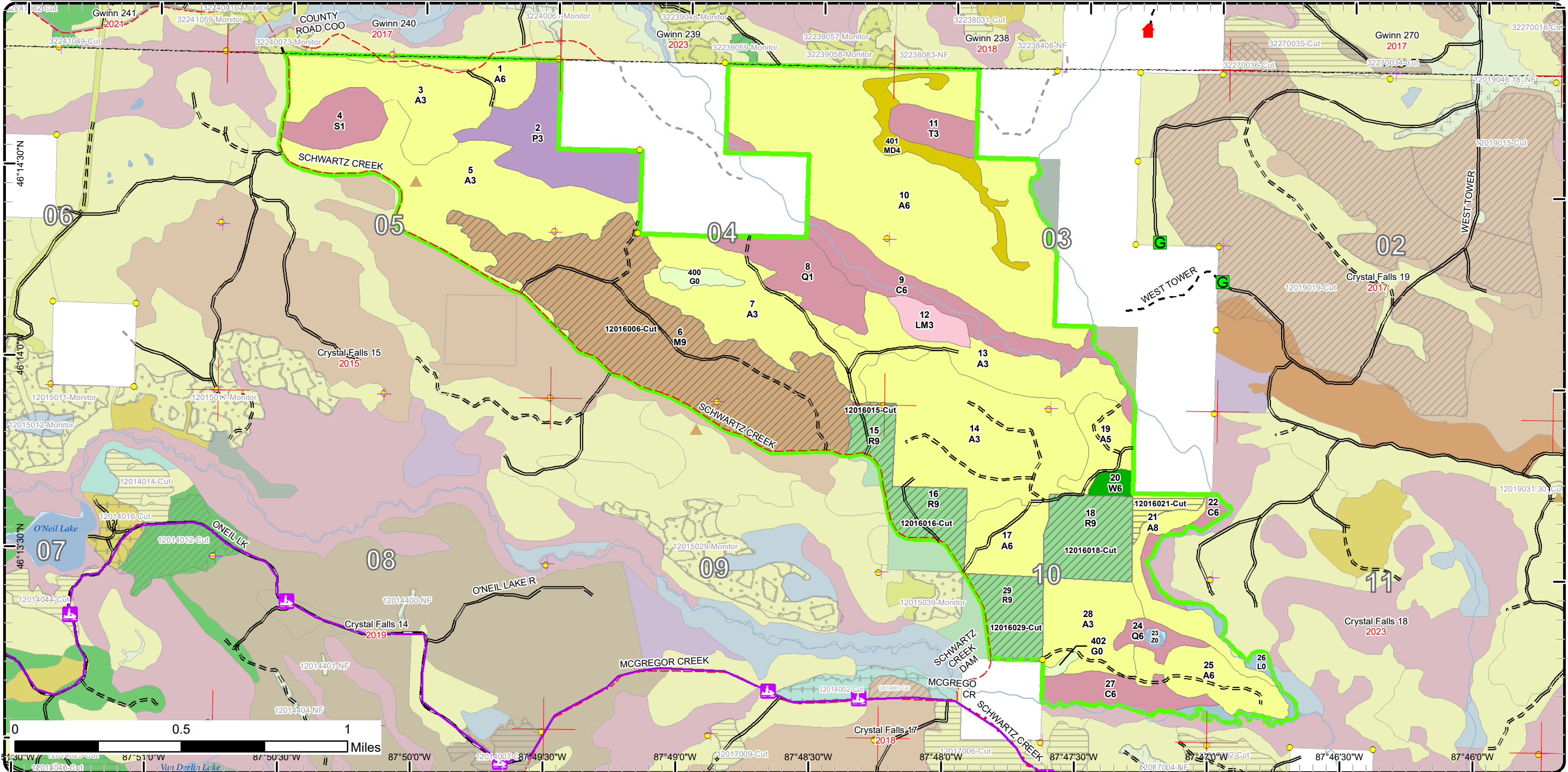

Cover Type & Treatments Map

Compartment: 16
 T44N, R28W, Sec. 3-5, 9-11
 County: Dickinson
 Unit: Crystal Falls
 Mgmt Area: Ralph Ground
 Moraine
 YOE: 2022
 Acres: 1526 GIS Calculated
 Examiner: Deb Goupell
 Map Revised: 1/22/2021
 Map Phase: Post-Review

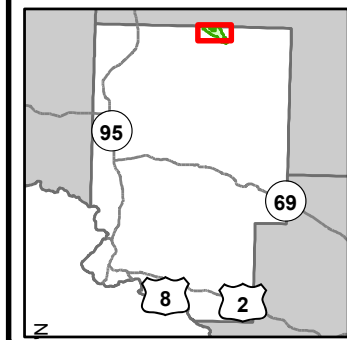

- | | | |
|--|-------------------------------------|-----------------------------|
| — Miris Corners | — Gate | ■ 310 - Herbaceous Openland |
| — Remonumented Section Corners | — Lake/Pond | ■ 622 - Lowland Shrub |
| ● Survey Grade Corners | — Perennial River | |
| — Counties | — Lakes and Rivers | |
| — DNR - Primary Forest Road | — Compartment Boundary | |
| — DNR - Secondary Forest Road | — Clearcut (w/Reserves) | |
| — DNR - Forest Access Route | — Thinning (Crown, Low, Systematic) | |
| — Federal / State - Dirt / Gravel Road | ■ 411 - Northern Hardwood | |
| — Private - Dirt Road (Seasonal) | ■ 413 - Aspen | |
| — Private - Dirt / Gravel Road | ■ 419 - Mixed Upland Deciduous | |
| — Snowmobile Trails | ■ 421 - Planted Pines | |
| — Designated Snowmobile Trails | ■ 422 - Natural Pines | |
| ▲ Cabin | ■ 611 - Lowland Deciduous Forest | |
| ▲ Berms | ■ 612 - Lowland Coniferous Forest | |
| | ■ 613 - Lowland Mixed Forest | |

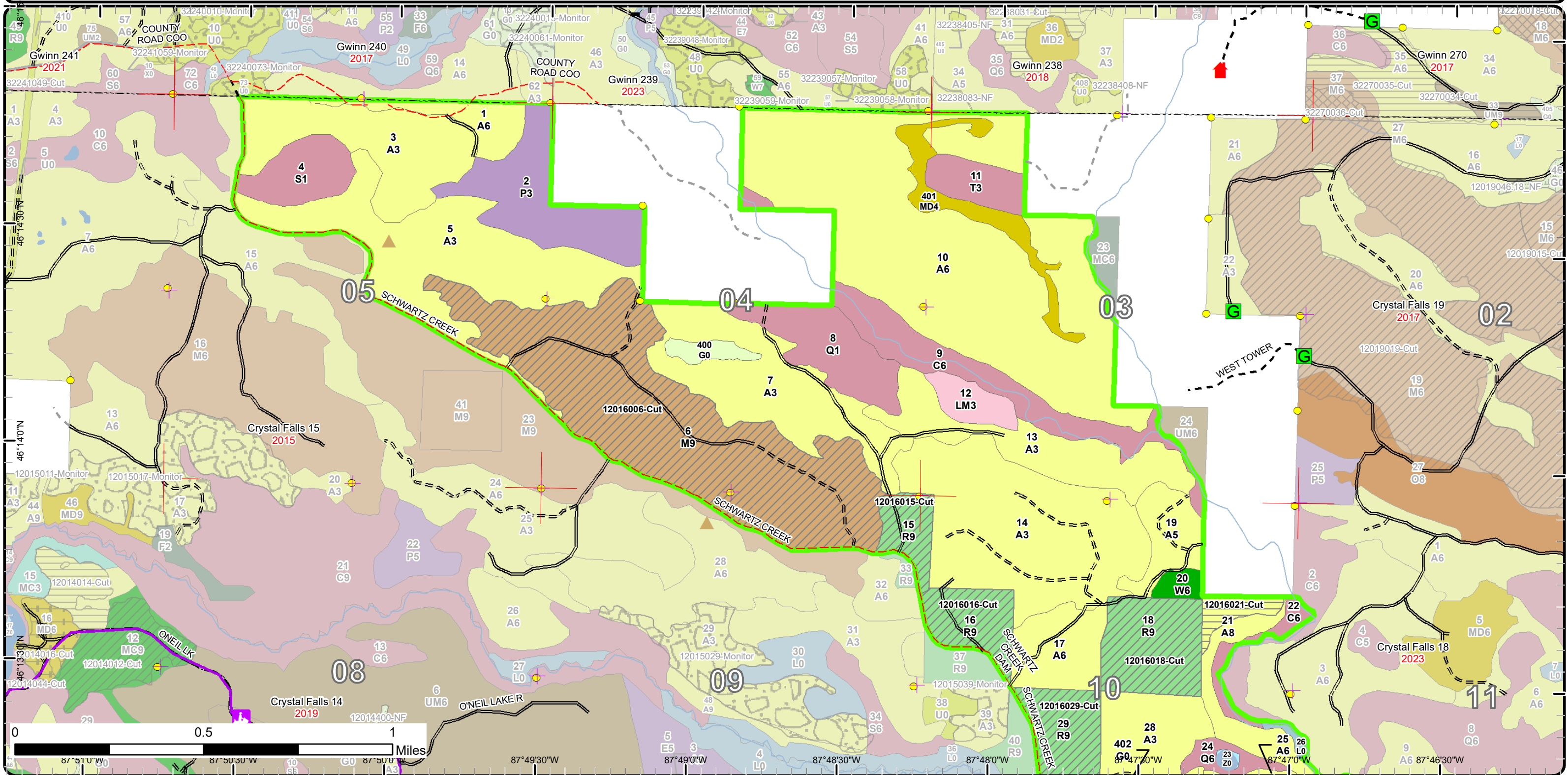

Cover Type & Treatments Map

Compartment: 16
 T44N, R28W, Sec. 3-5, 9-11
 County: Dickinson
 Unit: Crystal Falls
 Mgmt Area: Ralph Ground
 Moraine
 YOE: 2022
 Acres: 1526 GIS Calculated
 Examiner: Deb Goupell
 Map Revised: 1/22/2021
 Map Phase: Post-Review

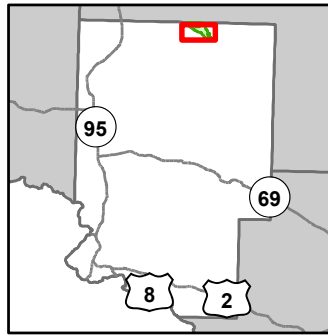

- Miris Corners
- + Remonumented Section Corners
- Survey Grade Corners
- Counties
- DNR - Primary Forest Road
- DNR - Secondary Forest Road
- DNR - Forest Access Route
- Federal / State - Dirt / Gravel Road
- County - Gravel Road
- County - Dirt Road (Seasonal)
- Private - Dirt / Gravel Road
- Snowmobile Trails
- Designated Snowmobile Trails
- ▲ Berms
- G Gate
- Lake/Pond
- Perennial River
- Lakes and Rivers
- Compartment Boundary
- Clearcut (w/Reserves)
- Thinning (Crown, Low, Systematic)
- 411 - Northern Hardwood
- 413 - Aspen
- 419 - Mixed Upland Deciduous
- 421 - Planted Pines
- 422 - Natural Pines
- 611 - Lowland Deciduous Forest
- 612 - Lowland Coniferous Forest
- 613 - Lowland Mixed Forest
- 310 - Herbaceous Openland
- 500 - Water
- 622 - Lowland Shrub

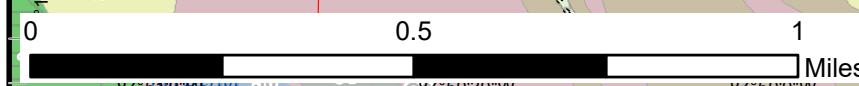
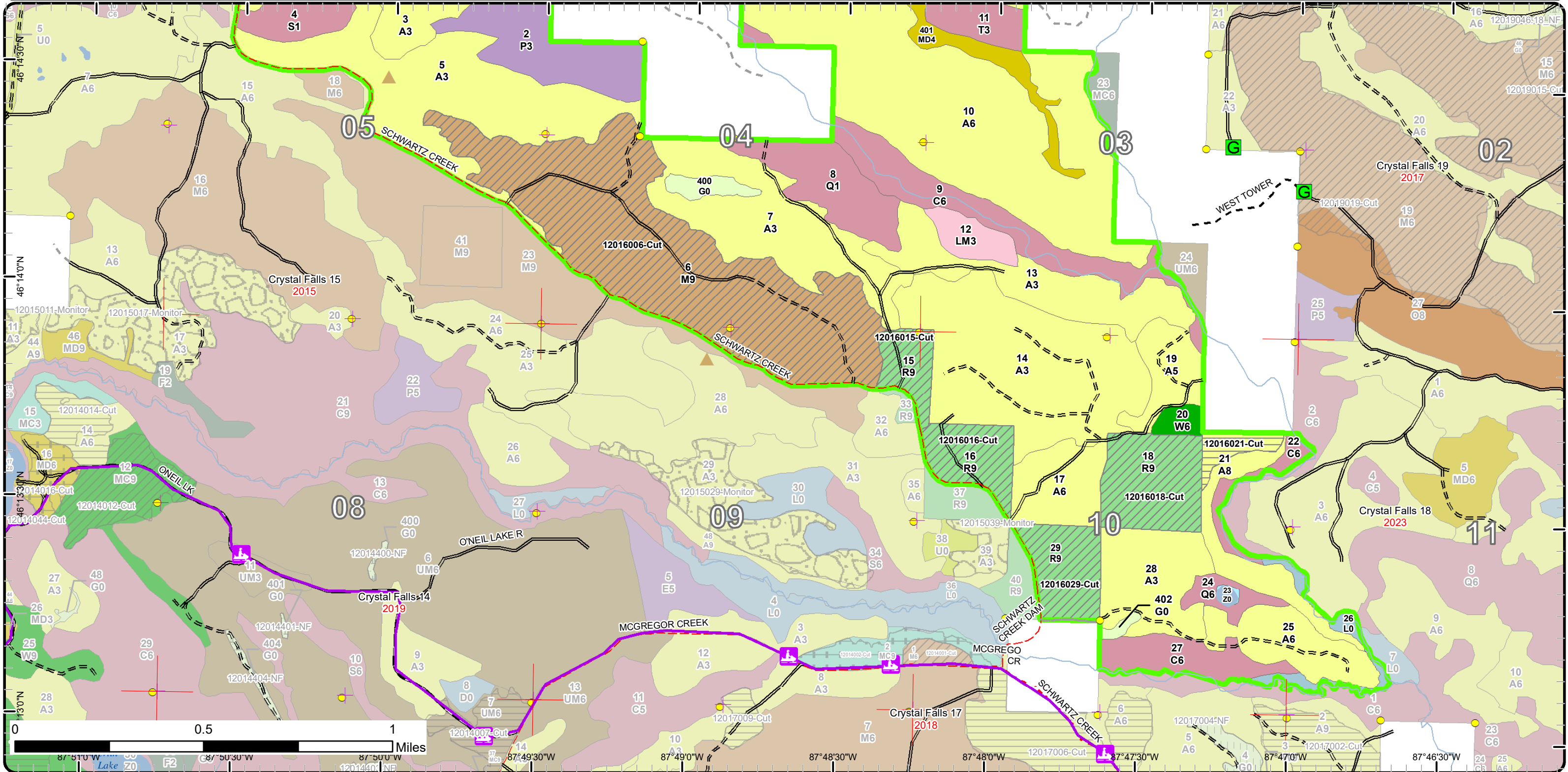

87°51'0"W 87°50'30"W 87°50'0"W 87°49'30"W 87°49'0"W 87°48'30"W 87°48'0"W 87°47'30"W 87°47'0"W 87°46'30"W

Stand Boundary Map

Compartment: 16
 T44N, R28W, Sec. 3-5, 9-11
 County: Dickinson
 Unit: Crystal Falls
 Mgmt Area: Ralph Ground
 Moraine
 YOE: 2022
 Acres: 1526 GIS Calculated
 Examiner: Deb Goupell
 Map Revised: 1/22/2021
 Map Phase: Post-Review

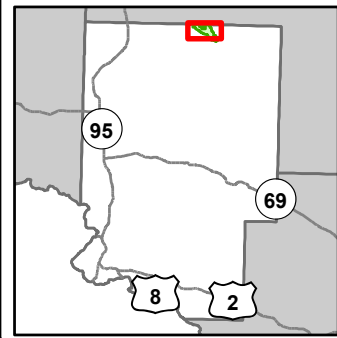

- Miris Corners
- + Remonumented Section Corners
- Survey Grade Corners
- Counties
- DNR - Primary Forest Road
- DNR - Secondary Forest Road
- DNR - Forest Access Route
- Federal / State - Dirt / Gravel Road
- County - Dirt Road (Seasonal)
- Private - Dirt / Gravel Road
- Snowmobile Trails
- Designated Snowmobile Trails
- ▲ Cabin
- ▲ Berms
- Gate
- Lake/Pond
- Perennial River
- Lakes and Rivers
- Compartment Boundary
- Stand Boundaries
- 310 - Herbaceous Openland
- 622 - Lowland Shrub
- 411 - Northern Hardwood
- 413 - Aspen
- 419 - Mixed Upland Deciduous
- 421 - Planted Pines
- 422 - Natural Pines
- 611 - Lowland Deciduous Forest
- 612 - Lowland Coniferous Forest
- 613 - Lowland Mixed Forest

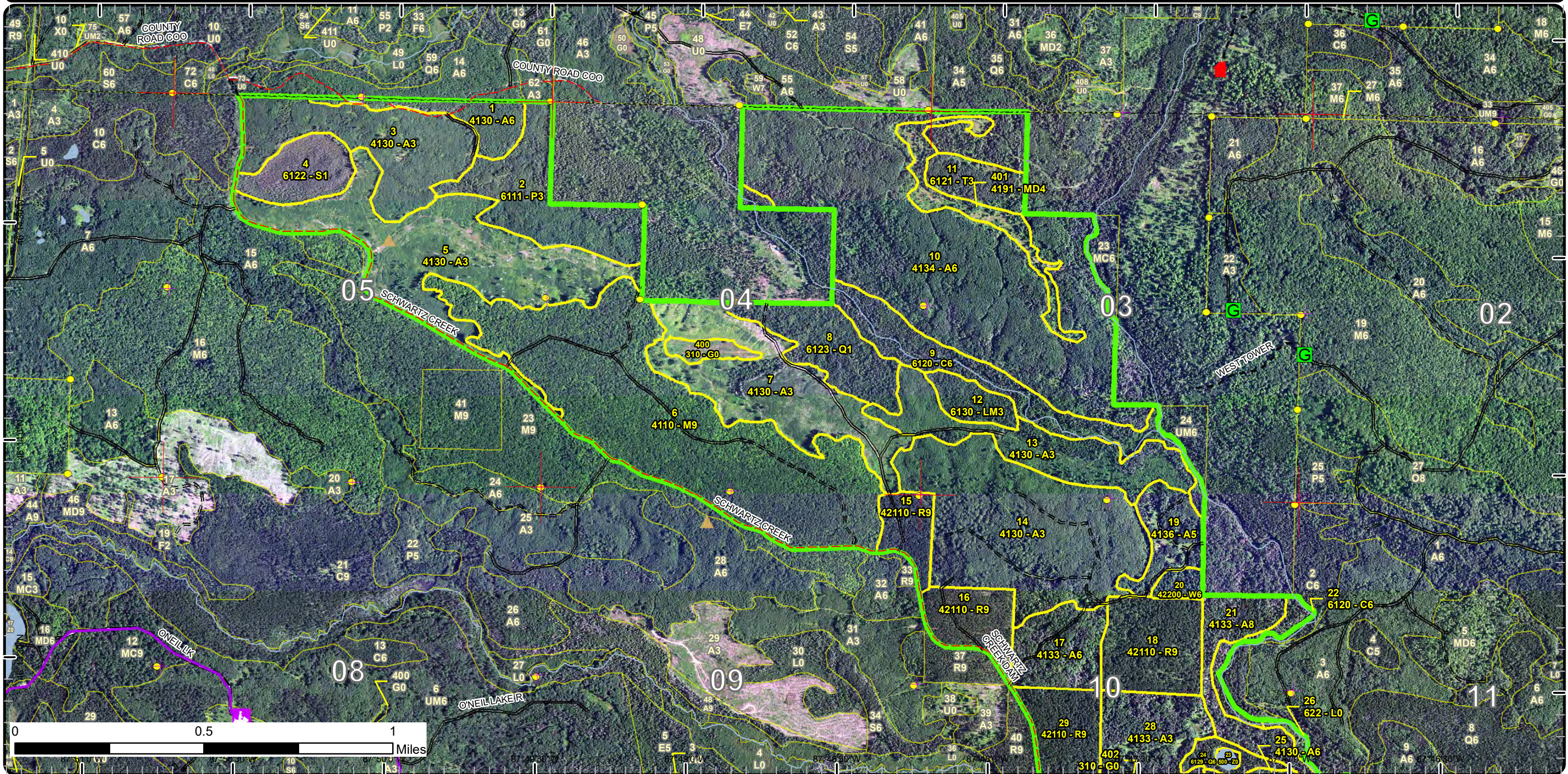

Stand Boundary Map

Compartment: 16
 T44N, R28W, Sec. 3-5, 9-11
 County: Dickinson
 Unit: Crystal Falls
 Mgmt Area: Ralph Ground
 Moraine
 YOE: 2022
 Acres: 1526 GIS Calculated
 Examiner: Deb Goupell
 Map Revised: 1/22/2021
 Map Phase: Post-Review

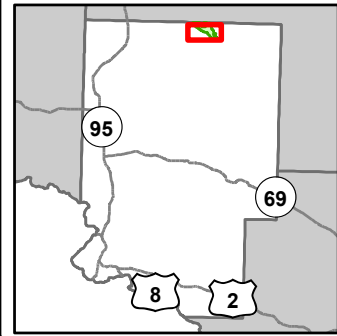

- Miris Corners
- + Remonumented Section Corners
- Survey Grade Corners
- Counties
- DNR - Primary Forest Road
- DNR - Secondary Forest Road
- DNR - Forest Access Route
- Federal / State - Dirt / Gravel Road
- County - Gravel Road
- County - Dirt Road (Seasonal)
- Private - Dirt / Gravel Road
- Snowmobile Trails
- Designated Snowmobile Trails
- ▲ Berms
- Gate
- Lake/Pond
- Perennial River
- Lakes and Rivers
- Compartment Boundary
- Stand Boundaries
- 310 - Herbaceous Openland
- 500 - Water
- 622 - Lowland Shrub
- 411 - Northern Hardwood
- 413 - Aspen
- 419 - Mixed Upland Deciduous
- 421 - Planted Pines
- 422 - Natural Pines
- 611 - Lowland Deciduous Forest
- 612 - Lowland Coniferous Forest
- 613 - Lowland Mixed Forest

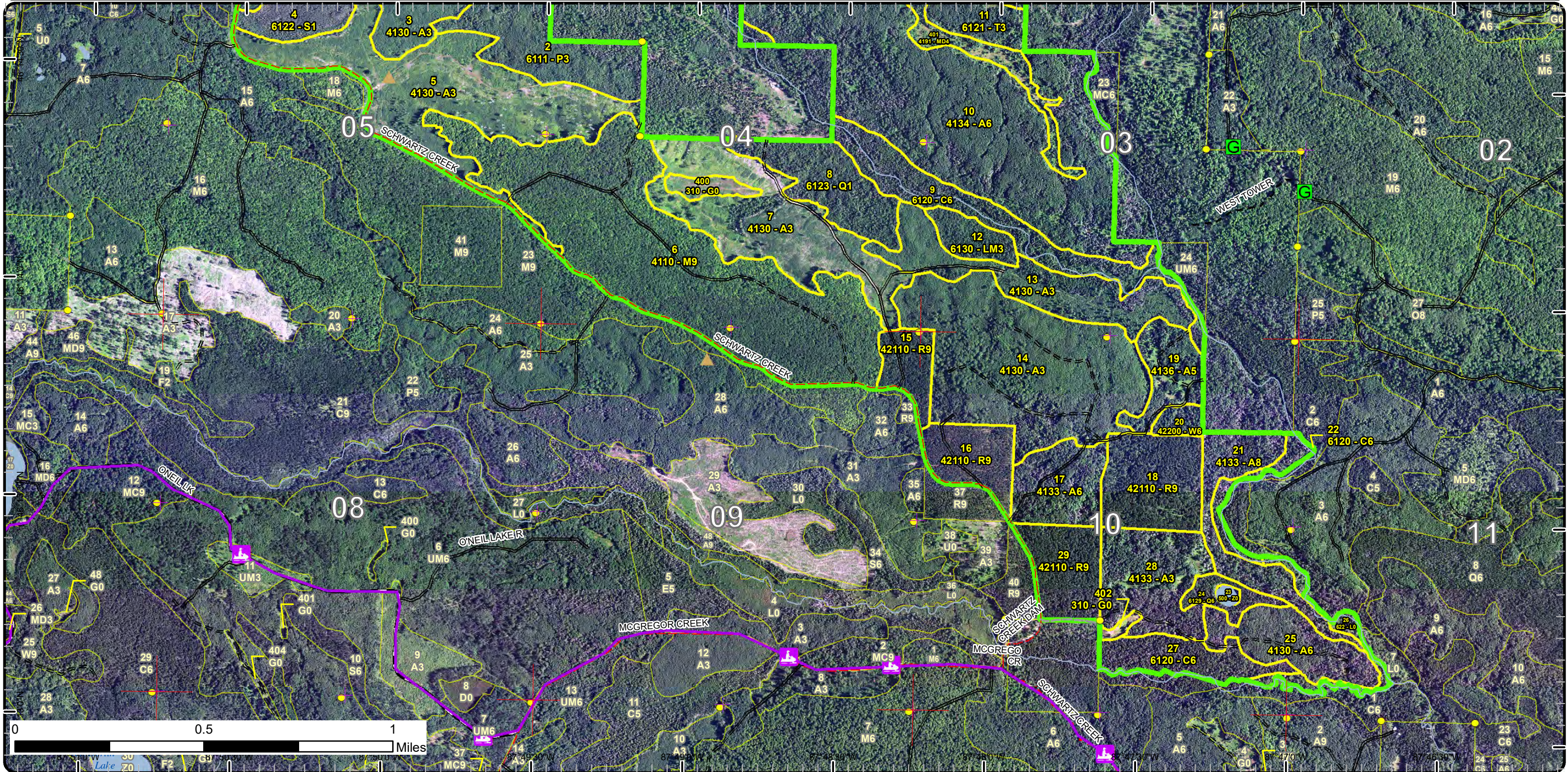

Special Conservation Areas

Compartment: 16
 T44N, R28W, Sec. 3-5, 9-11
 County: Dickinson
 Unit: Crystal Falls
 Mgmt Area: Ralph Ground
 Moraine
 YOE: 2022
 Acres: 1526 GIS Calculated
 Examiner: Deb Goupell
 Map Revised: 1/22/2021
 Map Phase: Post-Review

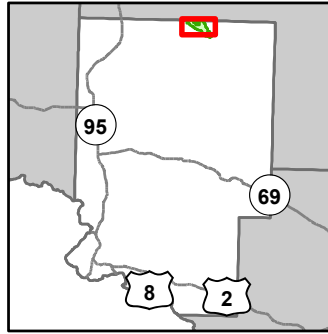

- Miris Corners
- + Remonumented Section Corners
- Survey Grade Corners
- Counties
- DNR - Primary Forest Road
- DNR - Secondary Forest Road
- DNR - Forest Access Route
- Federal / State - Dirt / Gravel Road
- County - Dirt Road (Seasonal)
- Private - Dirt / Gravel Road
- Snowmobile Trails
- Designated Snowmobile Trails
- ▲ Cabin
- ▲ Berms
- G Gate
- Lake/Pond
- Perennial River
- Lakes and Rivers
- Compartment Boundary
- Unavailable
- 3J: Water quality / BMPs (stream, river, or lake)
- 5D: Unproductive Forest Land
- 5E: Long-Term Retention
- Stand Boundaries
- Cold Water Streams
- High Priority Trout Stream Buffer

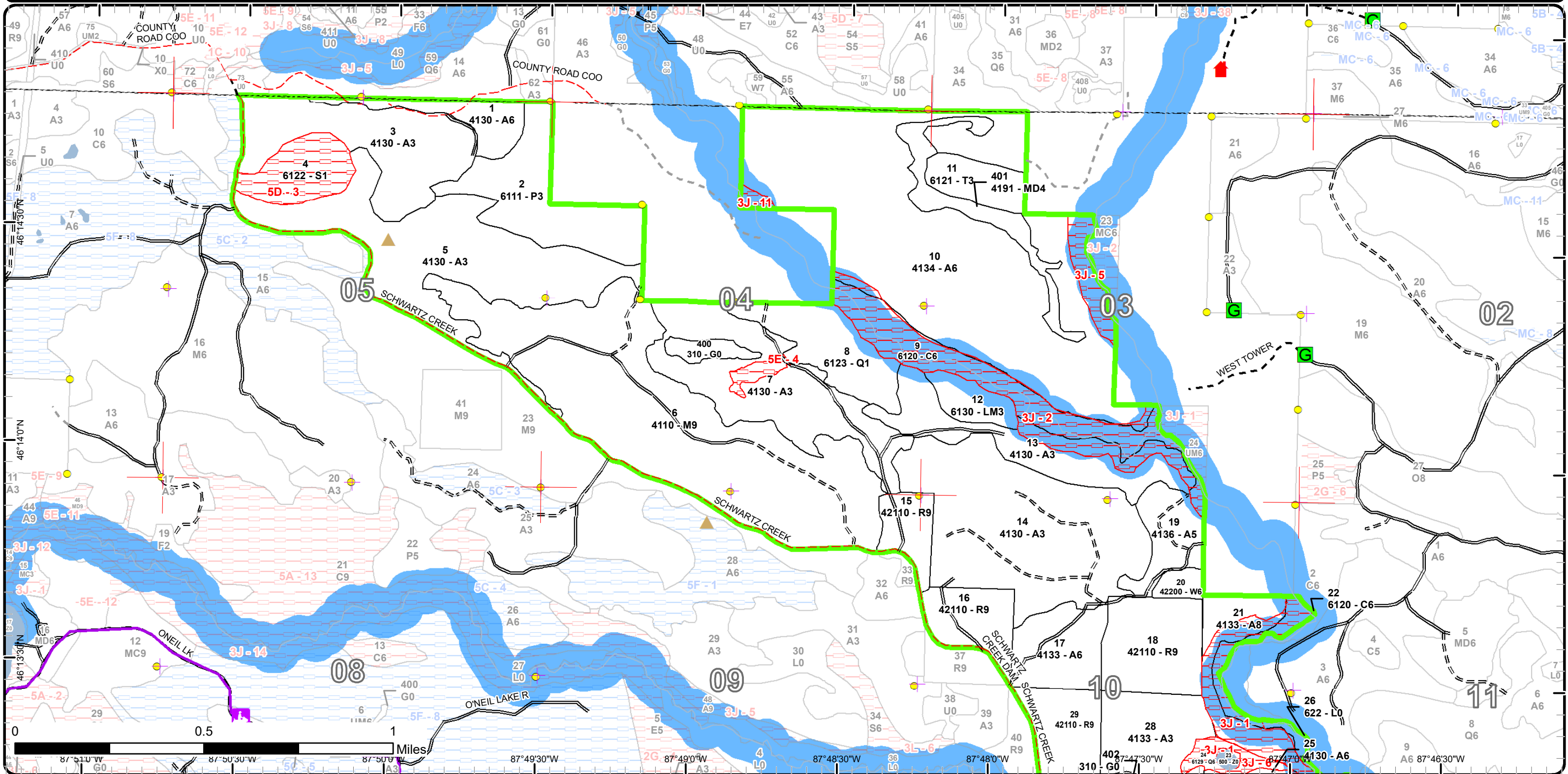

Special Conservation Areas

Compartment: 16
 T44N, R28W, Sec. 3-5, 9-11
 County: Dickinson
 Unit: Crystal Falls
 Mgmt Area: Ralph Ground
 Moraine
 YOE: 2022
 Acres: 1526 GIS Calculated
 Examiner: Deb Goupell
 Map Revised: 1/22/2021
 Map Phase: Post-Review

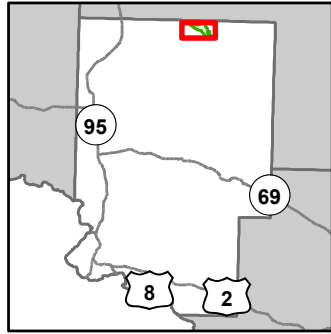

- Miris Corners
- + Remonumented Section Corners
- Survey Grade Corners
- Counties
- DNR - Primary Forest Road
- DNR - Secondary Forest Road
- DNR - Forest Access Route
- Federal / State - Dirt / Gravel Road
- County - Gravel Road
- County - Dirt Road (Seasonal)
- Private - Dirt / Gravel Road
- Snowmobile Trails
- Designated Snowmobile Trails
- ▲ Berms
- Gate
- Lake/Pond
- Perennial River
- Lakes and Rivers
- Compartment Boundary
- Unavailable
- 3J: Water quality / BMPs (stream, river, or lake)
- 5D: Unproductive Forest Land
- 5E: Long-Term Retention
- Stand Boundaries
- Cold Water Streams
- High Priority Trout Stream Buffer

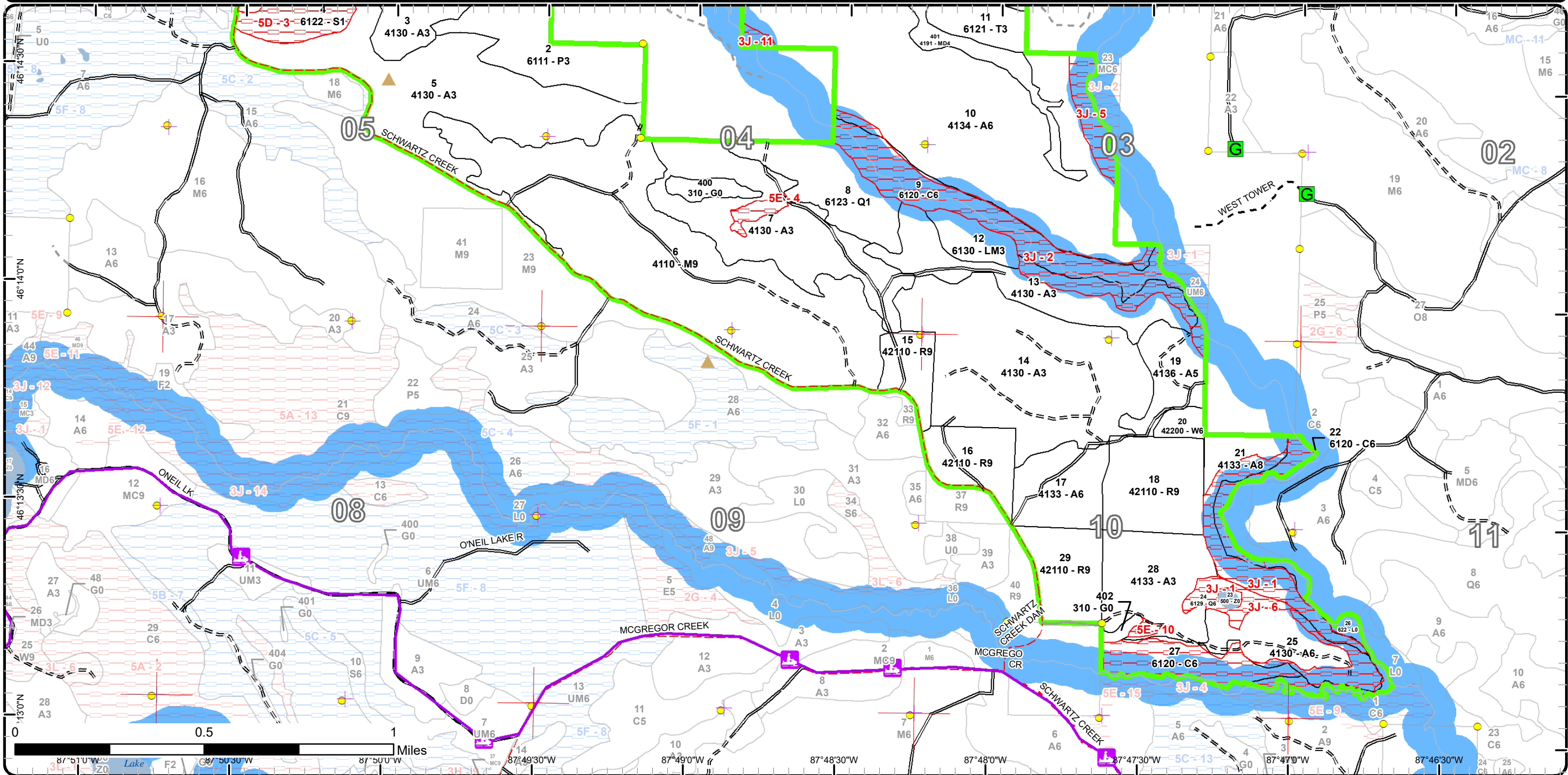

Report 1 – Total Acres by Cover Type and Age Class



Age Class

	Non-Forest	0-9	10-19	20-29	30-39	40-49	50-59	60-69	70-79	80-89	90-99	100-109	110-119	120-129	130-139	140-149	150+	Uneven-Aged	Total
Aspen	0	246	122	133	262	110	0	0	0	34	0	0	0	0	0	0	0	0	907
Cedar	0	0	0	0	0	0	0	0	0	0	36	51	0	0	0	0	0	0	86
Herbaceous Openland	9	0	0	0	0	0	0	0	0	0	0	0	0	0	0	0	0	0	9
Lowland Aspen/Balsam Poplar	0	0	0	0	57	0	0	0	0	0	0	0	0	0	0	0	0	0	57
Lowland Conifers	0	0	0	0	38	0	0	0	0	0	9	0	0	0	0	0	0	0	47
Lowland Mixed Forest	0	0	0	0	14	0	0	0	0	0	0	0	0	0	0	0	0	0	14
Lowland Shrub	12	0	0	0	0	0	0	0	0	0	0	0	0	0	0	0	0	0	12
Lowland Spruce/Fir	0	0	0	0	0	0	0	0	0	26	0	0	0	0	0	0	0	0	26
Mixed Upland Deciduous	0	0	0	0	24	0	0	0	0	0	0	0	0	0	0	0	0	0	24
Northern Hardwood	0	0	0	0	0	0	0	0	0	205	0	0	0	0	0	0	0	0	205
Red Pine	0	0	0	0	0	0	0	0	0	114	0	0	0	0	0	0	0	0	114
Tamarack	0	0	0	0	18	0	0	0	0	0	0	0	0	0	0	0	0	0	18
Water	2	0	0	0	0	0	0	0	0	0	0	0	0	0	0	0	0	0	2
White Pine	0	0	0	0	0	0	6	0	0	0	0	0	0	0	0	0	0	0	6
Total	23	246	122	133	413	110	6	0	0	379	45	51	0	0	0	0	0	0	1527



Report 2 – Treatment Summary

Crystal Falls Mgt. Unit
Year of Entry: 2022

Acres of Harvest

Compartment 16
Total Compartment Acres: 1,526

Commercial Harvest - 328
Harvests with Site Condition - 0
Next Step Harvest - 0
Habitat Cut - 0

Cover Type by Harvest Method

	Clearcut	Selection	Patch Clearcut	Seed Tree	Shelterwood	Thinning	Overstory Removal	Salvage	Other	Total Acres
Aspen	9	0	0	0	0	0	0	0	0	9
Northern Hardwood	0	0	0	0	0	205	0	0	0	205
Red Pine	0	0	0	0	0	114	0	0	0	114
Total	9	0	0	0	0	319	0	0	0	328

Proposed and Next Step Treatments by Method

	Harvest	Site Prep	Planting	Seeding	Burning	Pesticide	Monitoring	Other	Non-Forest Mgt.	Total Acres
Current	328	0	0	0	0	0	0	0	0	328
Next Step	0	0	0	0	0	0	9	0	0	9
Total	328	0	0	0	0	0	9	0	0	337



S t a n d	Treatment Name	Acres	Stand CoverType	Size Density	Stand Age	BA Range	Treatment Type	Treatment Method	Cover Type Objective	Age Structure	Habitat Cut
-----------------------	-------------------	-------	--------------------	-----------------	--------------	-------------	-------------------	---------------------	-------------------------	------------------	----------------

Proposed Treatments:

6	12016006-Cut	204.9	4110 - Sugar Maple Association	Sawtimber Well	85	111- 140	Harvest	Crown Thinning	411 - Northern Hardwood	Even-Aged	No
<u>Prescription</u> Thin to BA 80 focusing on crop tree release. Do not cut oak or white pine. Open around oaks. Leave representation of all species, particularly											
<u>Specs:</u> ironwood along north edge. Retain some conifer component.											
<u>Next Step</u>											
<u>Treatments:</u>											
<u>Acceptable</u>											
<u>Regen:</u>											
<u>Other</u> Ironwood is very thick. Much grass also.											
<u>Comment:</u>											
<u>Site Condition</u>											
<u>Proposed Start Date:</u> 10/1 /2021											
15	12016015-Cut	16.8	42110 - Planted Red Pine	Sawtimber Well	82	111- 140	Harvest	Crown Thinning	4211 - Planted Red Pine	Even-Aged	No
<u>Prescription</u> Thin to 90-100 BA. Retain oak and white pine. Protect spruce and fir as possible.											
<u>Specs:</u>											
<u>Next Step</u>											
<u>Treatments:</u>											
<u>Acceptable</u>											
<u>Regen:</u>											
<u>Other</u>											
<u>Comment:</u>											
<u>Site Condition</u>											
<u>Proposed Start Date:</u> 10/1 /2021											
16	12016016-Cut	25.5	42110 - Planted Red Pine	Sawtimber Well	84	81-110	Harvest	Crown Thinning	4211 - Planted Red Pine	Even-Aged	No
<u>Prescription</u> Thin to 90-100 BA. Leave oak & white pine. Protect spruce and fir as possible.											
<u>Specs:</u>											
<u>Next Step</u>											
<u>Treatments:</u>											
<u>Acceptable</u>											
<u>Regen:</u>											
<u>Other</u>											
<u>Comment:</u>											
<u>Site Condition</u>											
<u>Proposed Start Date:</u> 10/1 /2021											
18	12016018-Cut	42.1	42110 - Planted Red Pine	Sawtimber Well	82	111- 140	Harvest	Crown Thinning	4211 - Planted Red Pine	Even-Aged	No
<u>Prescription</u> Thin to 90-100 BA. average BA is 120. Parts on the northwest are already fairly thin with thick aspen/maple understory. Leave oak & white											
<u>Specs:</u> pine. Protect spruce and fir as possible.											
<u>Next Step</u>											
<u>Treatments:</u>											
<u>Acceptable</u>											
<u>Regen:</u>											
<u>Other</u>											
<u>Comment:</u>											
<u>Site Condition</u>											
<u>Proposed Start Date:</u> 10/1 /2021											

S
t
a
n
d

Treatment Name	Acres	Stand CoverType	Size Density	Stand Age	BA Range	Treatment Type	Treatment Method	Cover Type Objective	Age Structure	Habitat Cut
21 12016021-Cut	9.1	4133 - Aspen, Mixed Pine	Sawtimber Medium	82		Harvest	Clearcut with Retention	4319 - Mixed Upland Forest	Even-Aged	No
<u>Prescription</u> Final harvest all species except cedar, white and red pine. <u>Specs:</u> <u>Next Step</u> Monitoring, Natural Regen (Re-Inventory) <u>Treatments:</u> <u>Acceptable Regen:</u> aspen, mixed softwood, mixed hardwood <u>Other Comment:</u> <u>Site Condition</u> <u>Proposed Start Date:</u> 10/1 /2021										
29 12016029-Cut	29.7	42110 - Planted Red Pine	Sawtimber Well	82	141-170	Harvest	Crown Thinning	4211 - Planted Red Pine	Even-Aged	No
<u>Prescription</u> Thinn to 90-100 BA. Leave oak & white pine. Protect spruce and fir as possible. <u>Specs:</u> <u>Next Step</u> <u>Treatments:</u> <u>Acceptable Regen:</u> <u>Other Comment:</u> <u>Site Condition</u> <u>Proposed Start Date:</u> 10/1 /2021										

Total Treatment 328.1
Acreage Proposed:

Report 4 – Site Conditions

Crystal Falls Mgt. Unit
 Deb Goupell : Examiner

Compartment: 16
 Year of Entry: 2022



Availability for Management

Total Acres	Acres Available	Acres Avail		Dominant Site Conditions	Dominant Site Conditions			
		With Condition	Not Available		5C	3J	5D	5E
906	839	0	67	Aspen	0	61		6
86	3	0	83	Cedar		83		
9	9	0	0	Herbaceous Openland				
57	57	0	0	Lowland Aspen/Balsam Poplar				
48	38	0	9	Lowland Conifers		9		0
14	14	0	0	Lowland Mixed Forest		0		
11	7	0	5	Lowland Shrub		5		
26	0	0	26	Lowland Spruce/Fir			26	
24	24	0	0	Mixed Upland Deciduous				
205	205	0	0	Northern Hardwood				
114	114	0	0	Red Pine				
18	18	0	0	Tamarack				
2	0	0	2	Water		2		
6	6	0	0	White Pine				
1,526	1,334	0	192	Total Forested Acres	0	160	26	6
	87%	0%	13%	Relative Percent				

**Due to limitations in the current Site Conditions Analysis tool, all nonforested acres are considered available. Future development will enable analysis of nonforested types.*

Site No.	Dominant Site Cond Availability	Dominant Site Condition	Acres	Other Site Condition	Other Site Condition	Other Site Condition	Other Site Condition
1	Unavailable	3J: Water quality / BMPs (stream, river, or lake)	74	5A: Not able to obtain desirable regeneration	Unspecified	Unspecified	Unspecified
Comments:							
2	Unavailable	3J: Water quality / BMPs (stream, river, or lake)	63	Unspecified	Unspecified	Unspecified	Unspecified
Comments:							

Report 4 – Site Conditions

Crystal Falls Mgt. Unit
 Deb Goupell : Examiner

Compartment: 16
 Year of Entry: 2022



3	Unavailable	5D: Unproductive Forest Land	26	Unspecified	Unspecified	Unspecified	Unspecified
Comments:							
4	Unavailable	5E: Long-Term Retention	4	Unspecified	Unspecified	Unspecified	Unspecified
Comments:							
5	Unavailable	3J: Water quality / BMPs (stream, river, or lake)	12	5F: Evaluated for Forest Health Considerations	Unspecified	Unspecified	Unspecified
Comments: 300 foot buffer to top priority trout stream							
6	Unavailable	3J: Water quality / BMPs (stream, river, or lake)	9	5C: Delay treatment for age/size class diversity or exceptional site quality	Unspecified	Unspecified	Unspecified
Comments:							
10	Unavailable	5E: Long-Term Retention	2	Unspecified	Unspecified	Unspecified	Unspecified
Comments:							
11	Unavailable	3J: Water quality / BMPs (stream, river, or lake)	2	Unspecified	Unspecified	Unspecified	Unspecified
Comments:							

Mgt. Unit

Compartment: #Type!

Year of Entry:



Report 5 – PROPOSED SPECIAL CONSERVATION AREA* (SCA) DETAILS

* This is a partial list of SCAs for this compartment. Not included are those areas identified under other Department initiatives (Natural Rivers, Deer Wintering Areas, etc.). Those will be identified in separate, future map and report products.

SCA Name	SCA Category	Detail Type	Recommendation	Acres
Comments				



Report 6 – EXISTING SPECIAL CONSERVATION AREA DETAILS

* This is a list of SCA's for this compartment along with a 1/4 mile buffer surrounding the compartment. Refer to the Special Conservation Area Map for locations of the below listed Conservation Areas.

ERA = Ecological Reference Area
 HCVA = High Conservation Value Area
 SCA = Special Conservation Area

Conservation Area	Type	Description
SCA	Cold Water Stream	A coldwater stream has temperature and dissolved oxygen conditions that allow naturally-reproduced or stocked trout populations and those of other coldwater fish species (e.g., slimy sculpin) to persist from year to year. Coldwater streams in Michigan typically provide these conditions due to substantial contributions of groundwater to their stream flows. Such streams are established by Director's action and designated as trout resources by Fisheries Order 210.
SCA	Riparian Area	A transitional area between aquatic and terrestrial ecosystems in which the terrestrial ecosystem influences the aquatic ecosystem and vice-versa. Because of the unique conditions adjacent to lakes, streams and open water wetlands, riparian areas harbor a high diversity of plants and wildlife. Riparian communities are ecologically and socially significant in their effects on water quality and quantity, as well as aesthetics, habitat, bank stability, timber production, and their contribution to overall biodiversity.



Stand	Level 4 Cover Type	Size Density	Acres	Stand Age	BA Range	Managed Site	General Comments																																	
1	4130 - Aspen	Poletimber Well	20.0	44		N/A	Birch Knoll Block cut 1977. Averages 4-5 sticks. Some red maple and sugar maple in understory																																	
<table border="1"> <thead> <tr> <th>Canopy Species</th> <th>% Cover</th> <th>Size Class</th> <th>DBH</th> <th>Age</th> </tr> </thead> <tbody> <tr> <td>Quaking Aspen</td> <td>95</td> <td>Pole</td> <td>8</td> <td>44</td> </tr> <tr> <td>Balsam Fir</td> <td>5</td> <td>Pole/Sapling</td> <td>6</td> <td></td> </tr> </tbody> </table>		Canopy Species	% Cover	Size Class	DBH	Age	Quaking Aspen	95	Pole	8	44	Balsam Fir	5	Pole/Sapling	6		<table border="1"> <thead> <tr> <th>Sub-Canopy Species</th> <th>Density</th> <th>Avg. Height</th> <th>Size</th> </tr> </thead> <tbody> <tr> <td>Balsam Fir</td> <td>Medium</td> <td>Variable</td> <td>Sapling</td> </tr> <tr> <td>Hazelnut (Spp.)</td> <td>Full</td> <td>< 5 feet</td> <td>Tall Shrub</td> </tr> </tbody> </table>		Sub-Canopy Species	Density	Avg. Height	Size	Balsam Fir	Medium	Variable	Sapling	Hazelnut (Spp.)	Full	< 5 feet	Tall Shrub										
Canopy Species	% Cover	Size Class	DBH	Age																																				
Quaking Aspen	95	Pole	8	44																																				
Balsam Fir	5	Pole/Sapling	6																																					
Sub-Canopy Species	Density	Avg. Height	Size																																					
Balsam Fir	Medium	Variable	Sapling																																					
Hazelnut (Spp.)	Full	< 5 feet	Tall Shrub																																					
2	6111 - Lowland Balsam Poplar	Sapling Well	56.7	34	Immature	N/A	Upper Flat Rock Club TS cut 1987. Quaking aspen on south and north edges of stand. Cedar pocket on far east along private; Quite wet through center																																	
<table border="1"> <thead> <tr> <th>Canopy Species</th> <th>% Cover</th> <th>Size Class</th> <th>DBH</th> <th>Age</th> </tr> </thead> <tbody> <tr> <td>Quaking Aspen</td> <td>15</td> <td>Pole</td> <td>7</td> <td></td> </tr> <tr> <td>Balsam Poplar</td> <td>80</td> <td>Sapling</td> <td>4</td> <td>34</td> </tr> <tr> <td>Northern White Cedar</td> <td>5</td> <td>Log/Pole</td> <td>11</td> <td></td> </tr> </tbody> </table>		Canopy Species	% Cover	Size Class	DBH	Age	Quaking Aspen	15	Pole	7		Balsam Poplar	80	Sapling	4	34	Northern White Cedar	5	Log/Pole	11		<table border="1"> <thead> <tr> <th>Sub-Canopy Species</th> <th>Density</th> <th>Avg. Height</th> <th>Size</th> </tr> </thead> <tbody> <tr> <td>Balsam Fir</td> <td>Low</td> <td>Variable</td> <td>Sapling</td> </tr> <tr> <td>Hazelnut (Spp.)</td> <td>Medium</td> <td>< 5 feet</td> <td>Tall Shrub</td> </tr> </tbody> </table>		Sub-Canopy Species	Density	Avg. Height	Size	Balsam Fir	Low	Variable	Sapling	Hazelnut (Spp.)	Medium	< 5 feet	Tall Shrub					
Canopy Species	% Cover	Size Class	DBH	Age																																				
Quaking Aspen	15	Pole	7																																					
Balsam Poplar	80	Sapling	4	34																																				
Northern White Cedar	5	Log/Pole	11																																					
Sub-Canopy Species	Density	Avg. Height	Size																																					
Balsam Fir	Low	Variable	Sapling																																					
Hazelnut (Spp.)	Medium	< 5 feet	Tall Shrub																																					
3	4130 - Aspen	Sapling Well	67.6	16		N/A	Lost Quarter TS cut 2005. Traces of Tamarack; Spruce and balsam mostly along edges and west central stand																																	
<table border="1"> <thead> <tr> <th>Canopy Species</th> <th>% Cover</th> <th>Size Class</th> <th>DBH</th> <th>Age</th> </tr> </thead> <tbody> <tr> <td>Quaking Aspen</td> <td>97</td> <td>Sapling</td> <td>1</td> <td>16</td> </tr> <tr> <td>Balsam Fir</td> <td>2</td> <td>Pole/Sapling</td> <td>6</td> <td></td> </tr> <tr> <td>White Spruce</td> <td>1</td> <td>Pole/Sapling</td> <td>6</td> <td></td> </tr> </tbody> </table>		Canopy Species	% Cover	Size Class	DBH	Age	Quaking Aspen	97	Sapling	1	16	Balsam Fir	2	Pole/Sapling	6		White Spruce	1	Pole/Sapling	6																				
Canopy Species	% Cover	Size Class	DBH	Age																																				
Quaking Aspen	97	Sapling	1	16																																				
Balsam Fir	2	Pole/Sapling	6																																					
White Spruce	1	Pole/Sapling	6																																					
4	6122 - Black Spruce	Sapling Poor	25.5	88		N/A	Treed bog may be better descriptor. Most of pole sized tamarack is dead from Eastern Larch Beetle.																																	
<table border="1"> <thead> <tr> <th>Canopy Species</th> <th>% Cover</th> <th>Size Class</th> <th>DBH</th> <th>Age</th> </tr> </thead> <tbody> <tr> <td>Black Spruce</td> <td>70</td> <td>Sapling/Pole</td> <td>4</td> <td>88</td> </tr> <tr> <td>Tamarack</td> <td>30</td> <td>Sapling</td> <td>4</td> <td>88</td> </tr> </tbody> </table>		Canopy Species	% Cover	Size Class	DBH	Age	Black Spruce	70	Sapling/Pole	4	88	Tamarack	30	Sapling	4	88	<table border="1"> <thead> <tr> <th>Sub-Canopy Species</th> <th>Density</th> <th>Avg. Height</th> <th>Size</th> </tr> </thead> <tbody> <tr> <td>Black Spruce</td> <td>Low</td> <td>Variable</td> <td>Sapling</td> </tr> <tr> <td>Tamarack</td> <td>Low</td> <td>Variable</td> <td>Sapling</td> </tr> <tr> <td>Tag Alder</td> <td>Medium</td> <td>Variable</td> <td>Tall Shrub</td> </tr> </tbody> </table>		Sub-Canopy Species	Density	Avg. Height	Size	Black Spruce	Low	Variable	Sapling	Tamarack	Low	Variable	Sapling	Tag Alder	Medium	Variable	Tall Shrub						
Canopy Species	% Cover	Size Class	DBH	Age																																				
Black Spruce	70	Sapling/Pole	4	88																																				
Tamarack	30	Sapling	4	88																																				
Sub-Canopy Species	Density	Avg. Height	Size																																					
Black Spruce	Low	Variable	Sapling																																					
Tamarack	Low	Variable	Sapling																																					
Tag Alder	Medium	Variable	Tall Shrub																																					
5	4130 - Aspen	Sapling Well	118.6	8	Immature	N/A	Bir-pen Red Hills TS cut 2013. A handful of red oak still standing. A handful of red oak saplings directly along roads																																	
<table border="1"> <thead> <tr> <th>Canopy Species</th> <th>% Cover</th> <th>Size Class</th> <th>DBH</th> <th>Age</th> </tr> </thead> <tbody> <tr> <td>Red Maple</td> <td>5</td> <td>Sapling</td> <td>1</td> <td></td> </tr> <tr> <td>Quaking Aspen</td> <td>85</td> <td>Sapling</td> <td>1</td> <td>8</td> </tr> <tr> <td>White Pine</td> <td>5</td> <td>Log/Pole</td> <td>14</td> <td></td> </tr> <tr> <td>Sugar Maple</td> <td>5</td> <td>Sapling</td> <td>1</td> <td></td> </tr> </tbody> </table>		Canopy Species	% Cover	Size Class	DBH	Age	Red Maple	5	Sapling	1		Quaking Aspen	85	Sapling	1	8	White Pine	5	Log/Pole	14		Sugar Maple	5	Sapling	1															
Canopy Species	% Cover	Size Class	DBH	Age																																				
Red Maple	5	Sapling	1																																					
Quaking Aspen	85	Sapling	1	8																																				
White Pine	5	Log/Pole	14																																					
Sugar Maple	5	Sapling	1																																					
6	4110 - Sugar Maple Association	Sawtimber Well	204.9	85	111-140	N/A	Much grass throughout. Only oak seedlings are along county road with a few on west end. Average BA was 129, with 21 points taken.																																	
<table border="1"> <thead> <tr> <th>Canopy Species</th> <th>% Cover</th> <th>Size Class</th> <th>DBH</th> <th>Age</th> </tr> </thead> <tbody> <tr> <td>Sugar Maple</td> <td>30</td> <td>Log/Pole</td> <td>10</td> <td></td> </tr> <tr> <td>Basswood</td> <td>60</td> <td>Log/Pole</td> <td>14</td> <td>85</td> </tr> <tr> <td>Red Oak</td> <td>5</td> <td>Log/Pole</td> <td>16</td> <td></td> </tr> <tr> <td>White Ash</td> <td>5</td> <td>Log/Pole</td> <td>12</td> <td></td> </tr> </tbody> </table>		Canopy Species	% Cover	Size Class	DBH	Age	Sugar Maple	30	Log/Pole	10		Basswood	60	Log/Pole	14	85	Red Oak	5	Log/Pole	16		White Ash	5	Log/Pole	12		<table border="1"> <thead> <tr> <th>Sub-Canopy Species</th> <th>Density</th> <th>Avg. Height</th> <th>Size</th> </tr> </thead> <tbody> <tr> <td>Ironwood</td> <td>Full</td> <td>Variable</td> <td>Sapling</td> </tr> <tr> <td>Leatherwood</td> <td>Medium</td> <td>< 5 feet</td> <td>Tall Shrub</td> </tr> </tbody> </table>		Sub-Canopy Species	Density	Avg. Height	Size	Ironwood	Full	Variable	Sapling	Leatherwood	Medium	< 5 feet	Tall Shrub
Canopy Species	% Cover	Size Class	DBH	Age																																				
Sugar Maple	30	Log/Pole	10																																					
Basswood	60	Log/Pole	14	85																																				
Red Oak	5	Log/Pole	16																																					
White Ash	5	Log/Pole	12																																					
Sub-Canopy Species	Density	Avg. Height	Size																																					
Ironwood	Full	Variable	Sapling																																					
Leatherwood	Medium	< 5 feet	Tall Shrub																																					



Stand	Level 4 Cover Type	Size Density	Acres	Stand Age	BA Range	Managed Site	General Comments																																																															
7	4130 - Aspen	Sapling Well	80.9	8	Immature	N/A	Handful of red oak & white pine left 14-18" dbh.																																																															
<table border="1"> <thead> <tr> <th>Canopy Species</th> <th>% Cover</th> <th>Size Class</th> <th>DBH</th> <th>Age</th> </tr> </thead> <tbody> <tr> <td>Bigtooth Aspen</td> <td>5</td> <td>Sapling</td> <td>1</td> <td></td> </tr> <tr> <td>Red Maple</td> <td>5</td> <td>Sapling</td> <td>1</td> <td></td> </tr> <tr> <td>Quaking Aspen</td> <td>90</td> <td>Sapling</td> <td>1</td> <td>8</td> </tr> </tbody> </table>								Canopy Species	% Cover	Size Class	DBH	Age	Bigtooth Aspen	5	Sapling	1		Red Maple	5	Sapling	1		Quaking Aspen	90	Sapling	1	8																																											
Canopy Species	% Cover	Size Class	DBH	Age																																																																		
Bigtooth Aspen	5	Sapling	1																																																																			
Red Maple	5	Sapling	1																																																																			
Quaking Aspen	90	Sapling	1	8																																																																		
8	6123 - Lowland Fir	Sapling Poor	38.3	34	Immature	N/A	Cedar Block TS cut 1987. Cutting psec was cut all stick and greater. Much balsam is dead. A few cedar, white birch and black spruce residuals on far west end.																																																															
<table border="1"> <thead> <tr> <th>Canopy Species</th> <th>% Cover</th> <th>Size Class</th> <th>DBH</th> <th>Age</th> <th>Sub-Canopy Species</th> <th>Density</th> <th>Avg. Height</th> <th>Size</th> </tr> </thead> <tbody> <tr> <td>Balsam Poplar</td> <td>35</td> <td>Sapling</td> <td>3</td> <td></td> <td>Balsam Fir</td> <td>Low</td> <td>Variable</td> <td>Sapling</td> </tr> <tr> <td>Balsam Fir</td> <td>55</td> <td>Sapling</td> <td>4</td> <td>34</td> <td>Tag Alder</td> <td>High</td> <td>5 - 10 feet</td> <td>Tall Shrub</td> </tr> <tr> <td>Tamarack</td> <td>10</td> <td>Pole/Sapling</td> <td>5</td> <td></td> <td></td> <td></td> <td></td> <td></td> </tr> </tbody> </table>								Canopy Species	% Cover	Size Class	DBH	Age	Sub-Canopy Species	Density	Avg. Height	Size	Balsam Poplar	35	Sapling	3		Balsam Fir	Low	Variable	Sapling	Balsam Fir	55	Sapling	4	34	Tag Alder	High	5 - 10 feet	Tall Shrub	Tamarack	10	Pole/Sapling	5																																
Canopy Species	% Cover	Size Class	DBH	Age	Sub-Canopy Species	Density	Avg. Height	Size																																																														
Balsam Poplar	35	Sapling	3		Balsam Fir	Low	Variable	Sapling																																																														
Balsam Fir	55	Sapling	4	34	Tag Alder	High	5 - 10 feet	Tall Shrub																																																														
Tamarack	10	Pole/Sapling	5																																																																			
9	6120 - Lowland Cedar	Poletimber Well	50.5	100		N/A	Buffer along Flat Rock River.																																																															
<table border="1"> <thead> <tr> <th>Canopy Species</th> <th>% Cover</th> <th>Size Class</th> <th>DBH</th> <th>Age</th> <th>Sub-Canopy Species</th> <th>Density</th> <th>Avg. Height</th> <th>Size</th> </tr> </thead> <tbody> <tr> <td>Paper Birch</td> <td>10</td> <td>Log</td> <td>12</td> <td></td> <td>Balsam Fir</td> <td>Low</td> <td>Variable</td> <td>Sapling</td> </tr> <tr> <td>Balsam Poplar</td> <td>10</td> <td>Pole</td> <td>7</td> <td></td> <td></td> <td></td> <td></td> <td></td> </tr> <tr> <td>Balsam Fir</td> <td>5</td> <td>Pole</td> <td>8</td> <td></td> <td></td> <td></td> <td></td> <td></td> </tr> <tr> <td>White Spruce</td> <td>15</td> <td>Log/Pole</td> <td>10</td> <td></td> <td></td> <td></td> <td></td> <td></td> </tr> <tr> <td>Northern White Cedar</td> <td>60</td> <td>Log/Pole</td> <td>12</td> <td>100</td> <td></td> <td></td> <td></td> <td></td> </tr> </tbody> </table>								Canopy Species	% Cover	Size Class	DBH	Age	Sub-Canopy Species	Density	Avg. Height	Size	Paper Birch	10	Log	12		Balsam Fir	Low	Variable	Sapling	Balsam Poplar	10	Pole	7						Balsam Fir	5	Pole	8						White Spruce	15	Log/Pole	10						Northern White Cedar	60	Log/Pole	12	100													
Canopy Species	% Cover	Size Class	DBH	Age	Sub-Canopy Species	Density	Avg. Height	Size																																																														
Paper Birch	10	Log	12		Balsam Fir	Low	Variable	Sapling																																																														
Balsam Poplar	10	Pole	7																																																																			
Balsam Fir	5	Pole	8																																																																			
White Spruce	15	Log/Pole	10																																																																			
Northern White Cedar	60	Log/Pole	12	100																																																																		
10	4134 - Aspen, Spruce/Fir	Poletimber Well	261.6	36		N/A	Aspen diameters range from 6-10". Spruce/fir residual from last cut is thickest on south edge of stand. Aspen averages 3-4 sticks. South central has ridges of larger WS, WP, RP. Gully filled stand. Far east/northeast has a steep slope within 300 ft buffer is overmature aspen, spruce, birch, tamarack and directly on the river is cedar.																																																															
<table border="1"> <thead> <tr> <th>Canopy Species</th> <th>% Cover</th> <th>Size Class</th> <th>DBH</th> <th>Age</th> <th>Sub-Canopy Species</th> <th>Density</th> <th>Avg. Height</th> <th>Size</th> </tr> </thead> <tbody> <tr> <td>Quaking Aspen</td> <td>60</td> <td>Pole/Sapling</td> <td>7</td> <td>36</td> <td>Balsam Fir</td> <td>Low</td> <td>Variable</td> <td>Sapling</td> </tr> <tr> <td>Balsam Poplar</td> <td>10</td> <td>Pole</td> <td>7</td> <td></td> <td>White Spruce</td> <td>Low</td> <td>Variable</td> <td>Sapling</td> </tr> <tr> <td>Balsam Fir</td> <td>10</td> <td>Pole</td> <td>8</td> <td></td> <td>Hazelnut (Spp.)</td> <td>Low</td> <td>< 5 feet</td> <td>Tall Shrub</td> </tr> <tr> <td>White Spruce</td> <td>15</td> <td>Log/Pole</td> <td>10</td> <td></td> <td></td> <td></td> <td></td> <td></td> </tr> <tr> <td>Red Pine</td> <td>3</td> <td>Log/Pole</td> <td>12</td> <td></td> <td></td> <td></td> <td></td> <td></td> </tr> <tr> <td>White Pine</td> <td>2</td> <td>XLog/Log</td> <td>18</td> <td></td> <td></td> <td></td> <td></td> <td></td> </tr> </tbody> </table>								Canopy Species	% Cover	Size Class	DBH	Age	Sub-Canopy Species	Density	Avg. Height	Size	Quaking Aspen	60	Pole/Sapling	7	36	Balsam Fir	Low	Variable	Sapling	Balsam Poplar	10	Pole	7		White Spruce	Low	Variable	Sapling	Balsam Fir	10	Pole	8		Hazelnut (Spp.)	Low	< 5 feet	Tall Shrub	White Spruce	15	Log/Pole	10						Red Pine	3	Log/Pole	12						White Pine	2	XLog/Log	18					
Canopy Species	% Cover	Size Class	DBH	Age	Sub-Canopy Species	Density	Avg. Height	Size																																																														
Quaking Aspen	60	Pole/Sapling	7	36	Balsam Fir	Low	Variable	Sapling																																																														
Balsam Poplar	10	Pole	7		White Spruce	Low	Variable	Sapling																																																														
Balsam Fir	10	Pole	8		Hazelnut (Spp.)	Low	< 5 feet	Tall Shrub																																																														
White Spruce	15	Log/Pole	10																																																																			
Red Pine	3	Log/Pole	12																																																																			
White Pine	2	XLog/Log	18																																																																			
11	6121 - Tamarack	Sapling Well	18.1	36		N/A	Was cut with adjacent aspen stand in 1985. Wet.																																																															
<table border="1"> <thead> <tr> <th>Canopy Species</th> <th>% Cover</th> <th>Size Class</th> <th>DBH</th> <th>Age</th> <th>Sub-Canopy Species</th> <th>Density</th> <th>Avg. Height</th> <th>Size</th> </tr> </thead> <tbody> <tr> <td>Balsam Poplar</td> <td>20</td> <td>Sapling</td> <td>3</td> <td></td> <td>Willow spp.</td> <td>Medium</td> <td>5 - 10 feet</td> <td>Tall Shrub</td> </tr> <tr> <td>Black Spruce</td> <td>10</td> <td>Sapling</td> <td>3</td> <td></td> <td></td> <td></td> <td></td> <td></td> </tr> <tr> <td>Tamarack</td> <td>70</td> <td>Sapling</td> <td>3</td> <td>36</td> <td></td> <td></td> <td></td> <td></td> </tr> </tbody> </table>								Canopy Species	% Cover	Size Class	DBH	Age	Sub-Canopy Species	Density	Avg. Height	Size	Balsam Poplar	20	Sapling	3		Willow spp.	Medium	5 - 10 feet	Tall Shrub	Black Spruce	10	Sapling	3						Tamarack	70	Sapling	3	36																															
Canopy Species	% Cover	Size Class	DBH	Age	Sub-Canopy Species	Density	Avg. Height	Size																																																														
Balsam Poplar	20	Sapling	3		Willow spp.	Medium	5 - 10 feet	Tall Shrub																																																														
Black Spruce	10	Sapling	3																																																																			
Tamarack	70	Sapling	3	36																																																																		



Stand	Level 4 Cover Type	Size Density	Acres	Stand Age	BA Range	Managed Site	General Comments
-------	--------------------	--------------	-------	-----------	----------	--------------	------------------

12	6130 - Fir, Aspen, Maple	Sapling Well	13.7	34	Immature	N/A	Cedar Block TS cut 1987 was to cut all stems with 1 stick and more. This is better stocked than other unit cut with this sale (stand 8). Some larger residual WS, tamarack on edge																																							
<table border="1"> <thead> <tr> <th>Canopy Species</th> <th>% Cover</th> <th>Size Class</th> <th>DBH</th> <th>Age</th> </tr> </thead> <tbody> <tr> <td>Balsam Poplar</td> <td>35</td> <td>Sapling</td> <td>4</td> <td>34</td> </tr> <tr> <td>Balsam Fir</td> <td>30</td> <td>Sapling</td> <td>4</td> <td>34</td> </tr> <tr> <td>Tamarack</td> <td>5</td> <td>Pole/Sapling</td> <td>5</td> <td></td> </tr> <tr> <td>Paper Birch</td> <td>15</td> <td>Pole/Sapling</td> <td>5</td> <td></td> </tr> <tr> <td>Black Spruce</td> <td>10</td> <td>Sapling</td> <td>3</td> <td></td> </tr> <tr> <td>Red Maple</td> <td>5</td> <td>Sapling</td> <td>3</td> <td></td> </tr> </tbody> </table>		Canopy Species	% Cover	Size Class	DBH	Age	Balsam Poplar	35	Sapling	4	34	Balsam Fir	30	Sapling	4	34	Tamarack	5	Pole/Sapling	5		Paper Birch	15	Pole/Sapling	5		Black Spruce	10	Sapling	3		Red Maple	5	Sapling	3		<table border="1"> <thead> <tr> <th>Sub-Canopy Species</th> <th>Density</th> <th>Avg. Height</th> <th>Size</th> </tr> </thead> <tbody> <tr> <td>Tag Alder</td> <td>Medium</td> <td>Variable</td> <td>Tall Shrub</td> </tr> </tbody> </table>		Sub-Canopy Species	Density	Avg. Height	Size	Tag Alder	Medium	Variable	Tall Shrub
Canopy Species	% Cover	Size Class	DBH	Age																																										
Balsam Poplar	35	Sapling	4	34																																										
Balsam Fir	30	Sapling	4	34																																										
Tamarack	5	Pole/Sapling	5																																											
Paper Birch	15	Pole/Sapling	5																																											
Black Spruce	10	Sapling	3																																											
Red Maple	5	Sapling	3																																											
Sub-Canopy Species	Density	Avg. Height	Size																																											
Tag Alder	Medium	Variable	Tall Shrub																																											

13	4130 - Aspen	Sapling Well	54.8	16		N/A	Flat Rock Fir cut 2005																					
<table border="1"> <thead> <tr> <th>Canopy Species</th> <th>% Cover</th> <th>Size Class</th> <th>DBH</th> <th>Age</th> </tr> </thead> <tbody> <tr> <td>Red Maple</td> <td>7</td> <td>Sapling</td> <td>1</td> <td></td> </tr> <tr> <td>Quaking Aspen</td> <td>85</td> <td>Sapling</td> <td>3</td> <td>16</td> </tr> <tr> <td>Balsam Poplar</td> <td>5</td> <td>Sapling</td> <td>2</td> <td></td> </tr> <tr> <td>Red Pine</td> <td>3</td> <td>Log</td> <td>11</td> <td></td> </tr> </tbody> </table>		Canopy Species	% Cover	Size Class	DBH	Age	Red Maple	7	Sapling	1		Quaking Aspen	85	Sapling	3	16	Balsam Poplar	5	Sapling	2		Red Pine	3	Log	11			
Canopy Species	% Cover	Size Class	DBH	Age																								
Red Maple	7	Sapling	1																									
Quaking Aspen	85	Sapling	3	16																								
Balsam Poplar	5	Sapling	2																									
Red Pine	3	Log	11																									

14	4130 - Aspen	Sapling Well	132.7	27	Immature	N/A	Jack pine pocket in southwest corner mingled with some red pine. Oak is on west side. Trail Sale cut 1994.																																											
<table border="1"> <thead> <tr> <th>Canopy Species</th> <th>% Cover</th> <th>Size Class</th> <th>DBH</th> <th>Age</th> </tr> </thead> <tbody> <tr> <td>Red Maple</td> <td>15</td> <td>Sapling</td> <td>3</td> <td></td> </tr> <tr> <td>Red Oak</td> <td>10</td> <td>Log</td> <td>16</td> <td></td> </tr> <tr> <td>Quaking Aspen</td> <td>48</td> <td>Sapling</td> <td>4</td> <td>27</td> </tr> <tr> <td>Bigtooth Aspen</td> <td>20</td> <td>Sapling</td> <td>4</td> <td></td> </tr> <tr> <td>Jack Pine</td> <td>5</td> <td>Pole</td> <td>9</td> <td></td> </tr> <tr> <td>Red Pine</td> <td>2</td> <td>Log</td> <td>12</td> <td></td> </tr> </tbody> </table>		Canopy Species	% Cover	Size Class	DBH	Age	Red Maple	15	Sapling	3		Red Oak	10	Log	16		Quaking Aspen	48	Sapling	4	27	Bigtooth Aspen	20	Sapling	4		Jack Pine	5	Pole	9		Red Pine	2	Log	12		<table border="1"> <thead> <tr> <th>Sub-Canopy Species</th> <th>Density</th> <th>Avg. Height</th> <th>Size</th> </tr> </thead> <tbody> <tr> <td>Red Maple</td> <td>Low</td> <td>< 5 feet</td> <td>Sapling</td> </tr> <tr> <td>Hazelnut (Spp.)</td> <td>Medium</td> <td>< 5 feet</td> <td>Tall Shrub</td> </tr> </tbody> </table>		Sub-Canopy Species	Density	Avg. Height	Size	Red Maple	Low	< 5 feet	Sapling	Hazelnut (Spp.)	Medium	< 5 feet	Tall Shrub
Canopy Species	% Cover	Size Class	DBH	Age																																														
Red Maple	15	Sapling	3																																															
Red Oak	10	Log	16																																															
Quaking Aspen	48	Sapling	4	27																																														
Bigtooth Aspen	20	Sapling	4																																															
Jack Pine	5	Pole	9																																															
Red Pine	2	Log	12																																															
Sub-Canopy Species	Density	Avg. Height	Size																																															
Red Maple	Low	< 5 feet	Sapling																																															
Hazelnut (Spp.)	Medium	< 5 feet	Tall Shrub																																															

15	42110 - Planted Red Pine	Sawtimber Well	16.8	82	111-140	N/A	Four plots averaged 147 BA. Thin to 90																										
<table border="1"> <thead> <tr> <th>Canopy Species</th> <th>% Cover</th> <th>Size Class</th> <th>DBH</th> <th>Age</th> </tr> </thead> <tbody> <tr> <td>Red Pine</td> <td>100</td> <td>Log</td> <td>14</td> <td>82</td> </tr> </tbody> </table>		Canopy Species	% Cover	Size Class	DBH	Age	Red Pine	100	Log	14	82	<table border="1"> <thead> <tr> <th>Sub-Canopy Species</th> <th>Density</th> <th>Avg. Height</th> <th>Size</th> </tr> </thead> <tbody> <tr> <td>Red Maple</td> <td>High</td> <td>10 - 20 feet</td> <td>Sapling</td> </tr> <tr> <td>Sugar Maple</td> <td>High</td> <td>10 - 20 feet</td> <td>Sapling</td> </tr> <tr> <td>Balsam Fir</td> <td>Low</td> <td>Variable</td> <td>Sapling</td> </tr> <tr> <td>Hazelnut (Spp.)</td> <td>Low</td> <td>Variable</td> <td>Tall Shrub</td> </tr> </tbody> </table>		Sub-Canopy Species	Density	Avg. Height	Size	Red Maple	High	10 - 20 feet	Sapling	Sugar Maple	High	10 - 20 feet	Sapling	Balsam Fir	Low	Variable	Sapling	Hazelnut (Spp.)	Low	Variable	Tall Shrub
Canopy Species	% Cover	Size Class	DBH	Age																													
Red Pine	100	Log	14	82																													
Sub-Canopy Species	Density	Avg. Height	Size																														
Red Maple	High	10 - 20 feet	Sapling																														
Sugar Maple	High	10 - 20 feet	Sapling																														
Balsam Fir	Low	Variable	Sapling																														
Hazelnut (Spp.)	Low	Variable	Tall Shrub																														

16	42110 - Planted Red Pine	Sawtimber Well	25.5	84	81-110	N/A	Birpen Red Hills TS thinned 2015. Leave oak thin to 90BA																			
<table border="1"> <thead> <tr> <th>Canopy Species</th> <th>% Cover</th> <th>Size Class</th> <th>DBH</th> <th>Age</th> </tr> </thead> <tbody> <tr> <td>Red Oak</td> <td>2</td> <td>Log</td> <td>14</td> <td></td> </tr> <tr> <td>Red Pine</td> <td>98</td> <td>Log</td> <td>14</td> <td>84</td> </tr> </tbody> </table>		Canopy Species	% Cover	Size Class	DBH	Age	Red Oak	2	Log	14		Red Pine	98	Log	14	84	<table border="1"> <thead> <tr> <th>Sub-Canopy Species</th> <th>Density</th> <th>Avg. Height</th> <th>Size</th> </tr> </thead> <tbody> <tr> <td>Red Maple</td> <td>Medium</td> <td>5 - 10 feet</td> <td>Sapling</td> </tr> </tbody> </table>		Sub-Canopy Species	Density	Avg. Height	Size	Red Maple	Medium	5 - 10 feet	Sapling
Canopy Species	% Cover	Size Class	DBH	Age																						
Red Oak	2	Log	14																							
Red Pine	98	Log	14	84																						
Sub-Canopy Species	Density	Avg. Height	Size																							
Red Maple	Medium	5 - 10 feet	Sapling																							



Stand	Level 4 Cover Type	Size Density	Acres	Stand Age	BA Range	Managed Site	General Comments																																																								
17	4133 - Aspen, Mixed Pine	Poletimber Well	31.6	45		N/A	Much of the white spruce is dead. Aspen diameters range from 7-12". Great variety of species.																																																								
<table border="1"> <thead> <tr> <th>Canopy Species</th> <th>% Cover</th> <th>Size Class</th> <th>DBH</th> <th>Age</th> </tr> </thead> <tbody> <tr><td>Red Maple</td><td>10</td><td>Pole</td><td>9</td><td></td></tr> <tr><td>Quaking Aspen</td><td>65</td><td>Pole</td><td>9</td><td>45</td></tr> <tr><td>Red Oak</td><td>1</td><td>Log/Pole</td><td>12</td><td></td></tr> <tr><td>White Pine</td><td>10</td><td>Log/Pole</td><td>10</td><td></td></tr> <tr><td>Red Pine</td><td>5</td><td>Log/Pole</td><td>10</td><td></td></tr> <tr><td>Jack Pine</td><td>8</td><td>Pole</td><td>9</td><td></td></tr> <tr><td>Sugar Maple</td><td>1</td><td>Pole</td><td>5</td><td></td></tr> </tbody> </table>		Canopy Species	% Cover	Size Class	DBH	Age	Red Maple	10	Pole	9		Quaking Aspen	65	Pole	9	45	Red Oak	1	Log/Pole	12		White Pine	10	Log/Pole	10		Red Pine	5	Log/Pole	10		Jack Pine	8	Pole	9		Sugar Maple	1	Pole	5		<table border="1"> <thead> <tr> <th>Sub-Canopy Species</th> <th>Density</th> <th>Avg. Height</th> <th>Size</th> </tr> </thead> <tbody> <tr><td>Balsam Fir</td><td>Medium</td><td>Variable</td><td>Sapling</td></tr> <tr><td>White Pine</td><td>Medium</td><td>Variable</td><td>Sapling</td></tr> <tr><td>Red Maple</td><td>Medium</td><td>Variable</td><td>Sapling</td></tr> <tr><td>Hazelnut (Spp.)</td><td>High</td><td>5 - 10 feet</td><td>Tall Shrub</td></tr> </tbody> </table>		Sub-Canopy Species	Density	Avg. Height	Size	Balsam Fir	Medium	Variable	Sapling	White Pine	Medium	Variable	Sapling	Red Maple	Medium	Variable	Sapling	Hazelnut (Spp.)	High	5 - 10 feet	Tall Shrub
Canopy Species	% Cover	Size Class	DBH	Age																																																											
Red Maple	10	Pole	9																																																												
Quaking Aspen	65	Pole	9	45																																																											
Red Oak	1	Log/Pole	12																																																												
White Pine	10	Log/Pole	10																																																												
Red Pine	5	Log/Pole	10																																																												
Jack Pine	8	Pole	9																																																												
Sugar Maple	1	Pole	5																																																												
Sub-Canopy Species	Density	Avg. Height	Size																																																												
Balsam Fir	Medium	Variable	Sapling																																																												
White Pine	Medium	Variable	Sapling																																																												
Red Maple	Medium	Variable	Sapling																																																												
Hazelnut (Spp.)	High	5 - 10 feet	Tall Shrub																																																												
18	42110 - Planted Red Pine	Sawtimber Well	42.1	82	111-140	N/A	Average BA 120; thin to 90																																																								
<table border="1"> <thead> <tr> <th>Canopy Species</th> <th>% Cover</th> <th>Size Class</th> <th>DBH</th> <th>Age</th> </tr> </thead> <tbody> <tr><td>White Pine</td><td>2</td><td>Log</td><td>14</td><td></td></tr> <tr><td>Red Pine</td><td>98</td><td>Log/Pole</td><td>12</td><td>82</td></tr> </tbody> </table>		Canopy Species	% Cover	Size Class	DBH	Age	White Pine	2	Log	14		Red Pine	98	Log/Pole	12	82	<table border="1"> <thead> <tr> <th>Sub-Canopy Species</th> <th>Density</th> <th>Avg. Height</th> <th>Size</th> </tr> </thead> <tbody> <tr><td>Balsam Fir</td><td>Low</td><td>Variable</td><td>Sapling</td></tr> <tr><td>Red Maple</td><td>High</td><td>10 - 20 feet</td><td>Sapling</td></tr> </tbody> </table>		Sub-Canopy Species	Density	Avg. Height	Size	Balsam Fir	Low	Variable	Sapling	Red Maple	High	10 - 20 feet	Sapling																																	
Canopy Species	% Cover	Size Class	DBH	Age																																																											
White Pine	2	Log	14																																																												
Red Pine	98	Log/Pole	12	82																																																											
Sub-Canopy Species	Density	Avg. Height	Size																																																												
Balsam Fir	Low	Variable	Sapling																																																												
Red Maple	High	10 - 20 feet	Sapling																																																												
19	4136 - Aspen, Mixed Conifer	Poletimber Medium	23.5	45		N/A	Aspen diameters range from 5-10". Jack pine found in clumps in openings with limbs to ground. Much of white spruce over 8"dbh is dead except in clumps in openings.																																																								
<table border="1"> <thead> <tr> <th>Canopy Species</th> <th>% Cover</th> <th>Size Class</th> <th>DBH</th> <th>Age</th> </tr> </thead> <tbody> <tr><td>Quaking Aspen</td><td>70</td><td>Pole</td><td>7</td><td>45</td></tr> <tr><td>White Pine</td><td>5</td><td>Log/Pole</td><td>10</td><td></td></tr> <tr><td>Jack Pine</td><td>10</td><td>Pole</td><td>7</td><td></td></tr> <tr><td>White Spruce</td><td>5</td><td>Pole</td><td>8</td><td></td></tr> <tr><td>Balsam Fir</td><td>10</td><td>Pole</td><td>7</td><td></td></tr> </tbody> </table>		Canopy Species	% Cover	Size Class	DBH	Age	Quaking Aspen	70	Pole	7	45	White Pine	5	Log/Pole	10		Jack Pine	10	Pole	7		White Spruce	5	Pole	8		Balsam Fir	10	Pole	7		<table border="1"> <thead> <tr> <th>Sub-Canopy Species</th> <th>Density</th> <th>Avg. Height</th> <th>Size</th> </tr> </thead> <tbody> <tr><td>Balsam Fir</td><td>Medium</td><td>Variable</td><td>Sapling</td></tr> <tr><td>White Pine</td><td>Medium</td><td>Variable</td><td>Sapling</td></tr> <tr><td>Red Maple</td><td>Low</td><td>Variable</td><td>Sapling</td></tr> <tr><td>Hazelnut (Spp.)</td><td>Medium</td><td>5 - 10 feet</td><td>Tall Shrub</td></tr> </tbody> </table>		Sub-Canopy Species	Density	Avg. Height	Size	Balsam Fir	Medium	Variable	Sapling	White Pine	Medium	Variable	Sapling	Red Maple	Low	Variable	Sapling	Hazelnut (Spp.)	Medium	5 - 10 feet	Tall Shrub										
Canopy Species	% Cover	Size Class	DBH	Age																																																											
Quaking Aspen	70	Pole	7	45																																																											
White Pine	5	Log/Pole	10																																																												
Jack Pine	10	Pole	7																																																												
White Spruce	5	Pole	8																																																												
Balsam Fir	10	Pole	7																																																												
Sub-Canopy Species	Density	Avg. Height	Size																																																												
Balsam Fir	Medium	Variable	Sapling																																																												
White Pine	Medium	Variable	Sapling																																																												
Red Maple	Low	Variable	Sapling																																																												
Hazelnut (Spp.)	Medium	5 - 10 feet	Tall Shrub																																																												
20	42200 - Natural White Pine	Poletimber Well	6.1	57	81-110	N/A	Flat Rock Pine TS 2005 (cut all species except pine.)																																																								
<table border="1"> <thead> <tr> <th>Canopy Species</th> <th>% Cover</th> <th>Size Class</th> <th>DBH</th> <th>Age</th> </tr> </thead> <tbody> <tr><td>Red Pine</td><td>30</td><td>Log/Pole</td><td>10</td><td></td></tr> <tr><td>White Pine</td><td>70</td><td>Pole</td><td>9</td><td>57</td></tr> </tbody> </table>		Canopy Species	% Cover	Size Class	DBH	Age	Red Pine	30	Log/Pole	10		White Pine	70	Pole	9	57	<table border="1"> <thead> <tr> <th>Sub-Canopy Species</th> <th>Density</th> <th>Avg. Height</th> <th>Size</th> </tr> </thead> <tbody> <tr><td>Quaking Aspen</td><td>Full</td><td>10 - 20 feet</td><td>Sapling</td></tr> <tr><td>Balsam Fir</td><td>Medium</td><td>Variable</td><td>Sapling</td></tr> </tbody> </table>		Sub-Canopy Species	Density	Avg. Height	Size	Quaking Aspen	Full	10 - 20 feet	Sapling	Balsam Fir	Medium	Variable	Sapling																																	
Canopy Species	% Cover	Size Class	DBH	Age																																																											
Red Pine	30	Log/Pole	10																																																												
White Pine	70	Pole	9	57																																																											
Sub-Canopy Species	Density	Avg. Height	Size																																																												
Quaking Aspen	Full	10 - 20 feet	Sapling																																																												
Balsam Fir	Medium	Variable	Sapling																																																												
21	4133 - Aspen, Mixed Pine	Sawtimber Medium	33.8	82		N/A	Thick raspberry. 99% of white spruce & balsam over 8"dbh are dead. Most of the stand is within 300 foot buffer to trout stream.																																																								
<table border="1"> <thead> <tr> <th>Canopy Species</th> <th>% Cover</th> <th>Size Class</th> <th>DBH</th> <th>Age</th> </tr> </thead> <tbody> <tr><td>Quaking Aspen</td><td>60</td><td>Log/Pole</td><td>12</td><td>82</td></tr> <tr><td>Red Maple</td><td>3</td><td>Pole</td><td>8</td><td></td></tr> <tr><td>Paper Birch</td><td>10</td><td>Log/Pole</td><td>10</td><td></td></tr> <tr><td>White Pine</td><td>25</td><td>Log/Pole</td><td>12</td><td></td></tr> <tr><td>Black Spruce</td><td>2</td><td>Pole</td><td>7</td><td></td></tr> </tbody> </table>		Canopy Species	% Cover	Size Class	DBH	Age	Quaking Aspen	60	Log/Pole	12	82	Red Maple	3	Pole	8		Paper Birch	10	Log/Pole	10		White Pine	25	Log/Pole	12		Black Spruce	2	Pole	7		<table border="1"> <thead> <tr> <th>Sub-Canopy Species</th> <th>Density</th> <th>Avg. Height</th> <th>Size</th> </tr> </thead> <tbody> <tr><td>Balsam Fir</td><td>Medium</td><td>Variable</td><td>Sapling</td></tr> <tr><td>Hazelnut (Spp.)</td><td>Low</td><td>Variable</td><td>Tall Shrub</td></tr> </tbody> </table>		Sub-Canopy Species	Density	Avg. Height	Size	Balsam Fir	Medium	Variable	Sapling	Hazelnut (Spp.)	Low	Variable	Tall Shrub																		
Canopy Species	% Cover	Size Class	DBH	Age																																																											
Quaking Aspen	60	Log/Pole	12	82																																																											
Red Maple	3	Pole	8																																																												
Paper Birch	10	Log/Pole	10																																																												
White Pine	25	Log/Pole	12																																																												
Black Spruce	2	Pole	7																																																												
Sub-Canopy Species	Density	Avg. Height	Size																																																												
Balsam Fir	Medium	Variable	Sapling																																																												
Hazelnut (Spp.)	Low	Variable	Tall Shrub																																																												



Stand	Level 4 Cover Type	Size Density	Acres	Stand Age	BA Range	Managed Site	General Comments																																									
22	6120 - Lowland Cedar	Poletimber Well	9.8	92		N/A																																										
<table border="1"> <thead> <tr> <th>Canopy Species</th> <th>% Cover</th> <th>Size Class</th> <th>DBH</th> <th>Age</th> </tr> </thead> <tbody> <tr> <td>Balsam Poplar</td> <td>10</td> <td>Log</td> <td>10</td> <td></td> </tr> <tr> <td>Balsam Fir</td> <td>15</td> <td>Pole</td> <td>8</td> <td></td> </tr> <tr> <td>White Spruce</td> <td>25</td> <td>Pole</td> <td>9</td> <td></td> </tr> <tr> <td>Northern White Cedar</td> <td>50</td> <td>Pole</td> <td>9</td> <td>92</td> </tr> </tbody> </table>		Canopy Species	% Cover	Size Class	DBH	Age	Balsam Poplar	10	Log	10		Balsam Fir	15	Pole	8		White Spruce	25	Pole	9		Northern White Cedar	50	Pole	9	92	<table border="1"> <thead> <tr> <th>Sub-Canopy Species</th> <th>Density</th> <th>Avg. Height</th> <th>Size</th> </tr> </thead> <tbody> <tr> <td>Tag Alder</td> <td>Low</td> <td>Variable</td> <td>Tall Shrub</td> </tr> </tbody> </table>		Sub-Canopy Species	Density	Avg. Height	Size	Tag Alder	Low	Variable	Tall Shrub												
Canopy Species	% Cover	Size Class	DBH	Age																																												
Balsam Poplar	10	Log	10																																													
Balsam Fir	15	Pole	8																																													
White Spruce	25	Pole	9																																													
Northern White Cedar	50	Pole	9	92																																												
Sub-Canopy Species	Density	Avg. Height	Size																																													
Tag Alder	Low	Variable	Tall Shrub																																													
23	500 - Water	Nonstocked	1.7			No																																										
24	6129 - Mixed Coniferous Lowland Forest	Poletimber Well	9.3	92		N/A	Wet stand.																																									
<table border="1"> <thead> <tr> <th>Canopy Species</th> <th>% Cover</th> <th>Size Class</th> <th>DBH</th> <th>Age</th> </tr> </thead> <tbody> <tr> <td>Black Spruce</td> <td>30</td> <td>Pole</td> <td>8</td> <td></td> </tr> <tr> <td>Northern White Cedar</td> <td>30</td> <td>Log/Pole</td> <td>10</td> <td></td> </tr> <tr> <td>Tamarack</td> <td>40</td> <td>Pole</td> <td>9</td> <td>92</td> </tr> </tbody> </table>		Canopy Species	% Cover	Size Class	DBH	Age	Black Spruce	30	Pole	8		Northern White Cedar	30	Log/Pole	10		Tamarack	40	Pole	9	92	<table border="1"> <thead> <tr> <th>Sub-Canopy Species</th> <th>Density</th> <th>Avg. Height</th> <th>Size</th> </tr> </thead> <tbody> <tr> <td>Balsam Fir</td> <td>Low</td> <td>Variable</td> <td>Sapling</td> </tr> <tr> <td>Black Spruce</td> <td>Low</td> <td>Variable</td> <td>Sapling</td> </tr> </tbody> </table>		Sub-Canopy Species	Density	Avg. Height	Size	Balsam Fir	Low	Variable	Sapling	Black Spruce	Low	Variable	Sapling													
Canopy Species	% Cover	Size Class	DBH	Age																																												
Black Spruce	30	Pole	8																																													
Northern White Cedar	30	Log/Pole	10																																													
Tamarack	40	Pole	9	92																																												
Sub-Canopy Species	Density	Avg. Height	Size																																													
Balsam Fir	Low	Variable	Sapling																																													
Black Spruce	Low	Variable	Sapling																																													
25	4130 - Aspen	Poletimber Well	34.6	46		N/A	Most of white spruce & balsam is dead from SBW but it was 1 stick and less (submerchantable). Live WS/BF on far east within 300' river buffer.																																									
<table border="1"> <thead> <tr> <th>Canopy Species</th> <th>% Cover</th> <th>Size Class</th> <th>DBH</th> <th>Age</th> </tr> </thead> <tbody> <tr> <td>Quaking Aspen</td> <td>85</td> <td>Pole</td> <td>8</td> <td>46</td> </tr> <tr> <td>White Spruce</td> <td>15</td> <td>Pole/Sapling</td> <td>7</td> <td></td> </tr> </tbody> </table>		Canopy Species	% Cover	Size Class	DBH	Age	Quaking Aspen	85	Pole	8	46	White Spruce	15	Pole/Sapling	7		<table border="1"> <thead> <tr> <th>Sub-Canopy Species</th> <th>Density</th> <th>Avg. Height</th> <th>Size</th> </tr> </thead> <tbody> <tr> <td>Balsam Fir</td> <td>Medium</td> <td>Variable</td> <td>Sapling</td> </tr> <tr> <td>White Spruce</td> <td>Medium</td> <td>Variable</td> <td>Sapling</td> </tr> </tbody> </table>		Sub-Canopy Species	Density	Avg. Height	Size	Balsam Fir	Medium	Variable	Sapling	White Spruce	Medium	Variable	Sapling																		
Canopy Species	% Cover	Size Class	DBH	Age																																												
Quaking Aspen	85	Pole	8	46																																												
White Spruce	15	Pole/Sapling	7																																													
Sub-Canopy Species	Density	Avg. Height	Size																																													
Balsam Fir	Medium	Variable	Sapling																																													
White Spruce	Medium	Variable	Sapling																																													
26	622 - Lowland Shrub	Nonstocked	11.5			No																																										
27	6120 - Lowland Cedar	Poletimber Well	26.0	92		N/A																																										
<table border="1"> <thead> <tr> <th>Canopy Species</th> <th>% Cover</th> <th>Size Class</th> <th>DBH</th> <th>Age</th> </tr> </thead> <tbody> <tr> <td>Balsam Fir</td> <td>5</td> <td>Pole</td> <td>8</td> <td></td> </tr> <tr> <td>White Spruce</td> <td>5</td> <td>Pole</td> <td>9</td> <td></td> </tr> <tr> <td>Black Spruce</td> <td>30</td> <td>Pole</td> <td>8</td> <td></td> </tr> <tr> <td>Northern White Cedar</td> <td>55</td> <td>Pole/Log</td> <td>9</td> <td>92</td> </tr> <tr> <td>Tamarack</td> <td>5</td> <td>Pole</td> <td>9</td> <td></td> </tr> </tbody> </table>		Canopy Species	% Cover	Size Class	DBH	Age	Balsam Fir	5	Pole	8		White Spruce	5	Pole	9		Black Spruce	30	Pole	8		Northern White Cedar	55	Pole/Log	9	92	Tamarack	5	Pole	9		<table border="1"> <thead> <tr> <th>Sub-Canopy Species</th> <th>Density</th> <th>Avg. Height</th> <th>Size</th> </tr> </thead> <tbody> <tr> <td>Balsam Fir</td> <td>Low</td> <td>Variable</td> <td>Sapling</td> </tr> <tr> <td>Black Spruce</td> <td>Low</td> <td>Variable</td> <td>Sapling</td> </tr> </tbody> </table>		Sub-Canopy Species	Density	Avg. Height	Size	Balsam Fir	Low	Variable	Sapling	Black Spruce	Low	Variable	Sapling			
Canopy Species	% Cover	Size Class	DBH	Age																																												
Balsam Fir	5	Pole	8																																													
White Spruce	5	Pole	9																																													
Black Spruce	30	Pole	8																																													
Northern White Cedar	55	Pole/Log	9	92																																												
Tamarack	5	Pole	9																																													
Sub-Canopy Species	Density	Avg. Height	Size																																													
Balsam Fir	Low	Variable	Sapling																																													
Black Spruce	Low	Variable	Sapling																																													
28	4133 - Aspen, Mixed Pine	Sapling Well	46.6	5	Immature	N/A	Stand was cut with McSchwartz SBW 2016, OOOYE. Watch to see if jack pine seedlings take hold.																																									
<table border="1"> <thead> <tr> <th>Canopy Species</th> <th>% Cover</th> <th>Size Class</th> <th>DBH</th> <th>Age</th> </tr> </thead> <tbody> <tr> <td>Quaking Aspen</td> <td>80</td> <td>Sapling</td> <td>1</td> <td>5</td> </tr> <tr> <td>Red Pine</td> <td>10</td> <td>Log/Pole</td> <td>12</td> <td></td> </tr> <tr> <td>Jack Pine</td> <td>10</td> <td>Sapling</td> <td>1</td> <td>5</td> </tr> </tbody> </table>		Canopy Species	% Cover	Size Class	DBH	Age	Quaking Aspen	80	Sapling	1	5	Red Pine	10	Log/Pole	12		Jack Pine	10	Sapling	1	5																											
Canopy Species	% Cover	Size Class	DBH	Age																																												
Quaking Aspen	80	Sapling	1	5																																												
Red Pine	10	Log/Pole	12																																													
Jack Pine	10	Sapling	1	5																																												



Stand	Level 4 Cover Type	Size Density	Acres	Stand Age	BA Range	Managed Site	General Comments																																								
29	42110 - Planted Red Pine	Sawtimber Well	29.7	82	141-170	N/A	Schwartz Creek Plantation TS thinned in 1996. Thin to 90 or 1/3 current BA. There is a trace of white pine.																																								
		<table border="1"> <thead> <tr> <th>Canopy Species</th> <th>% Cover</th> <th>Size Class</th> <th>DBH</th> <th>Age</th> </tr> </thead> <tbody> <tr> <td>Red Pine</td> <td>100</td> <td>Log/Pole</td> <td>14</td> <td>82</td> </tr> </tbody> </table>		Canopy Species	% Cover	Size Class	DBH	Age	Red Pine	100	Log/Pole	14	82	<table border="1"> <thead> <tr> <th>Sub-Canopy Species</th> <th>Density</th> <th>Avg. Height</th> <th>Size</th> </tr> </thead> <tbody> <tr> <td>Red Maple</td> <td>High</td> <td>10 - 20 feet</td> <td>Sapling</td> </tr> <tr> <td>Balsam Fir</td> <td>Medium</td> <td>Variable</td> <td>Sapling</td> </tr> <tr> <td>Hazelnut (Spp.)</td> <td>Low</td> <td>Variable</td> <td>Tall Shrub</td> </tr> </tbody> </table>		Sub-Canopy Species	Density	Avg. Height	Size	Red Maple	High	10 - 20 feet	Sapling	Balsam Fir	Medium	Variable	Sapling	Hazelnut (Spp.)	Low	Variable	Tall Shrub																
Canopy Species	% Cover	Size Class	DBH	Age																																											
Red Pine	100	Log/Pole	14	82																																											
Sub-Canopy Species	Density	Avg. Height	Size																																												
Red Maple	High	10 - 20 feet	Sapling																																												
Balsam Fir	Medium	Variable	Sapling																																												
Hazelnut (Spp.)	Low	Variable	Tall Shrub																																												
400	310 - Herbaceous Openland	Nonstocked	7.1			No																																									
401	4191 - Mixed Upland Deciduous with Conifer	Poletimber Poor	24.3	32	Immature	N/A	This opening is really filling in with a little bit of everything.																																								
		<table border="1"> <thead> <tr> <th>Canopy Species</th> <th>% Cover</th> <th>Size Class</th> <th>DBH</th> <th>Age</th> </tr> </thead> <tbody> <tr> <td>White Spruce</td> <td>20</td> <td>Sapling/Pole</td> <td>4</td> <td></td> </tr> <tr> <td>Balsam Fir</td> <td>15</td> <td>Sapling/Pole</td> <td>4</td> <td></td> </tr> <tr> <td>Balsam Poplar</td> <td>10</td> <td>Sapling</td> <td>2</td> <td></td> </tr> <tr> <td>Red Pine</td> <td>3</td> <td>Pole</td> <td>8</td> <td></td> </tr> <tr> <td>Jack Pine</td> <td>2</td> <td>Sapling</td> <td>4</td> <td></td> </tr> <tr> <td>Quaking Aspen</td> <td>20</td> <td>Pole/Sapling</td> <td>5</td> <td></td> </tr> <tr> <td>Black Cherry</td> <td>30</td> <td>Pole/Sapling</td> <td>5</td> <td>32</td> </tr> </tbody> </table>		Canopy Species	% Cover	Size Class	DBH	Age	White Spruce	20	Sapling/Pole	4		Balsam Fir	15	Sapling/Pole	4		Balsam Poplar	10	Sapling	2		Red Pine	3	Pole	8		Jack Pine	2	Sapling	4		Quaking Aspen	20	Pole/Sapling	5		Black Cherry	30	Pole/Sapling	5	32				
Canopy Species	% Cover	Size Class	DBH	Age																																											
White Spruce	20	Sapling/Pole	4																																												
Balsam Fir	15	Sapling/Pole	4																																												
Balsam Poplar	10	Sapling	2																																												
Red Pine	3	Pole	8																																												
Jack Pine	2	Sapling	4																																												
Quaking Aspen	20	Pole/Sapling	5																																												
Black Cherry	30	Pole/Sapling	5	32																																											
402	310 - Herbaceous Openland	Nonstocked	2.2			No																																									