



Compartment Review Presentation

Escanaba Forest Management Unit

Compartment 33049

Entry Year 2021

Acreage: 1,391

County Menominee

Management Area: Green Bay Lake Plain

Revision Date: 2019-06-20

Stand Examiner: Dan Beaudou

Legal Description:

T35N R25W Sections 1, 2, 11 and 12

Identified Planning Goals:

The compartment is close to Lake Michigan's Bay of Green Bay. Upland cover types are aspen, northern hardwood and mixed conifers. Lowland cover types are ash, cedar, hemlock, aspen/balm, mixed conifer and mixed deciduous. There is 163 acres recommended for treatments of which 44 acres of upland mix to be clearcut, 65 acres of northern hardwood selection thinning and 54 acres of lowland mixed shelterwood.

Soil and topography:

Topography is level to slightly rolling; Soils are poorly drained, somewhat poorly drained and well drained sands, and very poorly drained, extremely acid mucks and peats. Major soil series are Deford, Wainola, Rousseau, Dawson, Greenwood, and Kinross.

Ownership Patterns, Development, and Land Use in and Around the Compartment:

This compartment is located within a belt of state forest land that is approximately 30 miles long by 8 miles wide in southeastern Menominee County (near the Lake Michigan shoreline between Escanaba and Menominee). Land ownership at the north and south ends of this compartment are heavily fractured with private ownership. This particular compartment is connected to state land to the north, and to a lesser degree to the west and south where private land is more common. Highway M-35 and private property are located at the east edge of the compartment. Land use is largely recreational on the private lands.

Unique Natural Features:

None within the compartment.

Archeological, Historical, and Cultural Features:

None known

Special Management Designations or Considerations:

None

Watershed and Fisheries Considerations:

The big Cedar River is located at the west edge of this compartment. Lake Michigan is within ½ mile of the east compartment boundary. No major waterbodies are located within this compartment. However BMPs should be followed for any standing vernal pools or wetland areas.

Wildlife Habitat Considerations:

This compartment lies adjacent the Lake Michigan shoreline and is 56% cedar swamp. Cedar areas will be allowed to age and will provide some cover value for wildlife that use lowland conifer. The perimeter of the compartment contains upland forest of aspen and balsam poplar with most it being less than 20 years old. Several standard timber harvests are proposed in aspen and hardwood stands.

Mineral Resource and Development Concerns and/or Restrictions

Active sand/gravel pits are located more than two miles to the southwest. Sand & gravel potential appears to be limited within the compartment. Much of the compartment is covered by wetlands. Bedrock limestone underlies glacial drift here, and while the glacial sediments are relatively thin in this area (< 50 feet), they are thick enough that limestone development is unlikely. There is no known history of mineral leasing or exploration within or around the compartment. There is no known potential for economic hydrocarbon production in the UP.

Vehicle Access:

The southwest portion of the compartment can be accessed via a forest road that originates from County Road 551 (River Road). The northwest portion can be accessed from the "Go-C-Jo Road" which originates on the South Fox Road. The

central portion of the compartment is entirely cedar swamp and is inaccessible by vehicle. Several forest roads originating from Hwy M-35 enter the east side of the compartment for short distances.

Survey Needs:

Potentially, seven corners will need to be requested for establishment.

Recreational Facilities and Opportunities:

No developed recreational facilities are present in the compartment; however several opportunities exist for a variety of outdoor recreation, such as hunting, trapping, hiking, and camping. A parcel that was donated to the State by the Nature Conservancy provides access to the Big Cedar River.

Fire Protection:

This compartment consists mainly of lowland forest types that usually do not pose a high fire threat. An abundant water supply is located nearby. Access to most of this compartment is very good for fire suppression activities. There are a couple of "party spots" that have evidence of campfires along the Big Cedar River that could pose a wildfire threat at certain times of the year.

Additional Compartment Information:

The following reports from the Inventory are attached:

- Total Acres by Cover Type and Age Class**
- Cover Type by Harvest Method**
- Proposed Treatments – No Limiting Factors**
- Proposed Treatments – With Limiting Factors**
- Stand Details (Forested and Nonforested)**
- Dedicated and Proposed Special Conservation Areas**
- Site Condition Details**

The following information is displayed, where pertinent, on the attached compartment maps:

- Base feature information, stand boundaries, cover types, and numbers**
- Proposed treatments**
- Site condition boundaries**
- Details on the road access system**

Cover Type & Treatments Map

Compartment: 49
 T35N - R25W Sec. 01,02,11,12
 County: Menominee
 Unit: Escanaba
 Mgmt Area: Green Bay Lake Plain
 YOE: 2021
 Acres: 1,391 GIS Calculated
 Examiner: Dan Beaudou
 Map Revised: 11/14/2019
 Map Phase: Post-Review

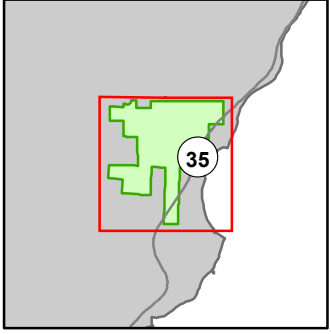

- Miris Corners
- Remonumented Section Corners
- Survey Grade Corners
- Field Grade Corners
- Counties
- DNR - Secondary Forest Road
- DNR - Forest Access Route
- Federal / State Highway
- Federal / State / County - Paved Road
- Federal / State - Dirt / Gravel Road
- County - Gravel Road
- Private - Paved Road
- Private - Dirt / Gravel Road
- Designated ORV Route
- Intermittent Stream
- Island in Lake or River
- Perennial River
- Shoreline
- Lakes and Rivers
- P** Parking Lot
- Compartment Boundary
- Other Treatment - See Comments
- Selection (Group, Single Tree)
- Clearcut (w/Reserves)
- Shelter Wood (w/Reserves)
- 411 - Northern Hardwood
- 413 - Aspen
- 419 - Mixed Upland Deciduous
- 423 - Other Upland Conifers
- 429 - Mixed Upland Conifers
- 430 - Upland Mixed Forest
- 611 - Lowland Deciduous Forest
- 612 - Lowland Coniferous Forest
- 613 - Lowland Mixed Forest
- 122 - Roads/Parking Lot
- 310 - Herbaceous Openland

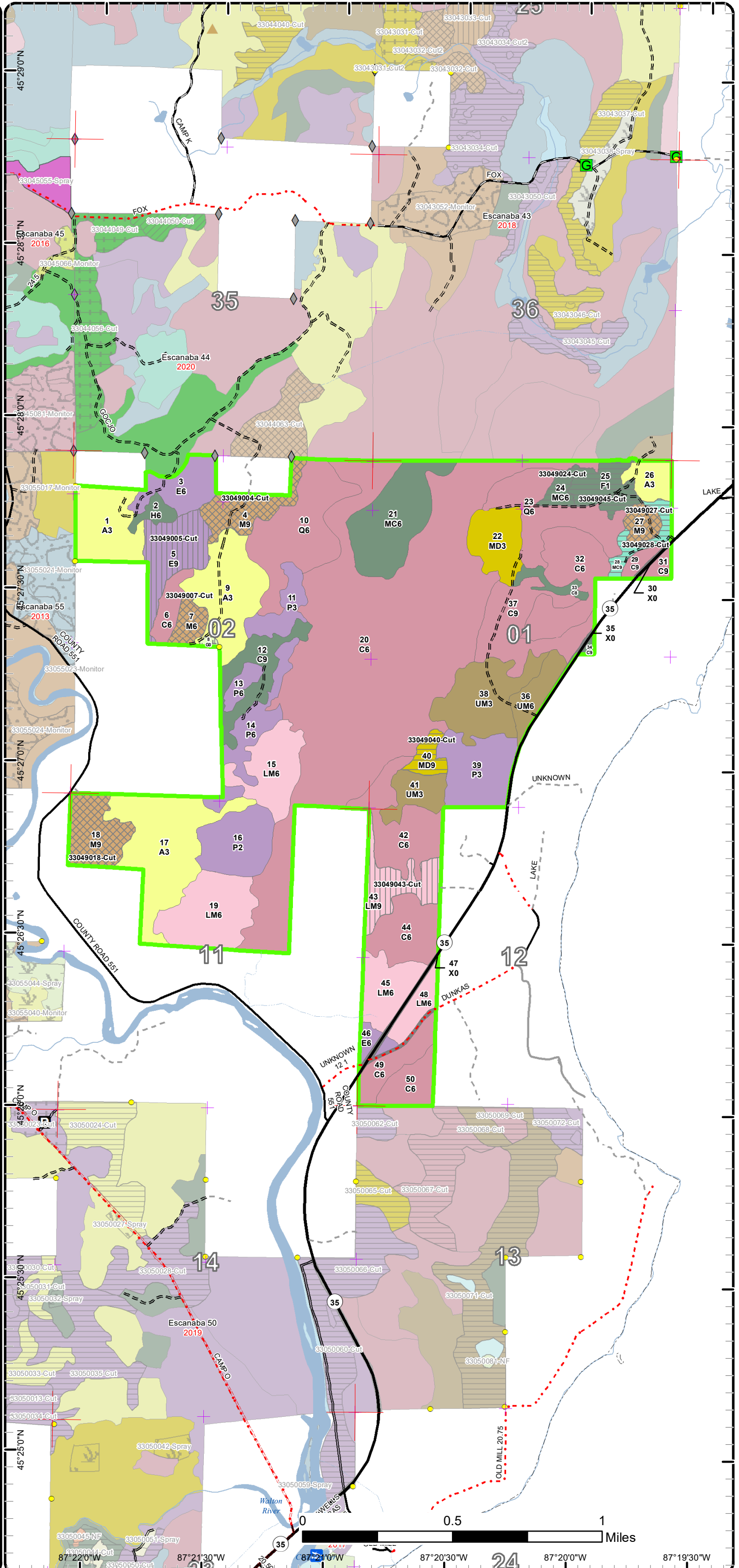

Cover Type & Treatments Map

Compartment: 49
 T35N - R25W Sec. 01,02,11,12
 County: Menominee
 Unit: Escanaba
 Mgmt Area: Green Bay Lake Plain
 YOE: 2021
 Acres: 1,391 GIS Calculated
 Examiner: Dan Beaudo
 Map Revised: 11/14/2019
 Map Phase: Post-Review

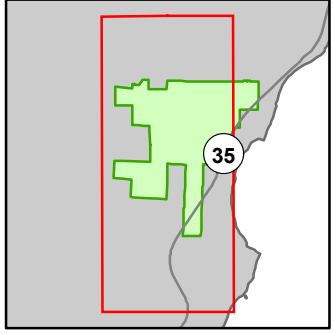

- Miris Corners
- + Remonumented Section Corners
- Survey Grade Corners
- ◆ Field Grade Corners
- Counties
- DNR - Primary Forest Road
- DNR - Secondary Forest Road
- DNR - Forest Access Route
- Federal / State Highway
- Federal / State / County - Paved Road
- Federal / State - Dirt / Gravel Road
- County - Gravel Road
- Private - Paved Road
- Private - Dirt / Gravel Road
- Designated ORV Route
- Intermittent Stream
- Island in Lake or River
- Lake/Pond
- Perennial River
- Shoreline
- Lakes and Rivers
- P Parking Lot
- Compartment Boundary
- Other Treatment - See Comments
- Selection (Group, Single Tree)
- Clearcut (w/Reserves)
- Shelter Wood (w/Reserves)
- 411 - Northern Hardwood
- 413 - Aspen
- 419 - Mixed Upland Deciduous
- 423 - Other Upland Conifers
- 430 - Upland Mixed Forest
- 611 - Lowland Deciduous Forest
- 612 - Lowland Coniferous Forest
- 613 - Lowland Mixed Forest
- 122 - Roads/Parking Lot
- 310 - Herbaceous Openland

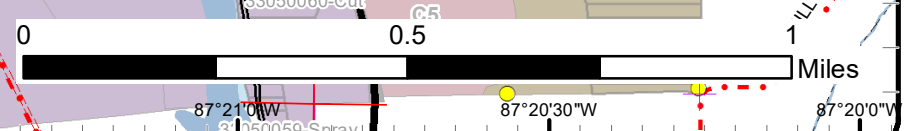
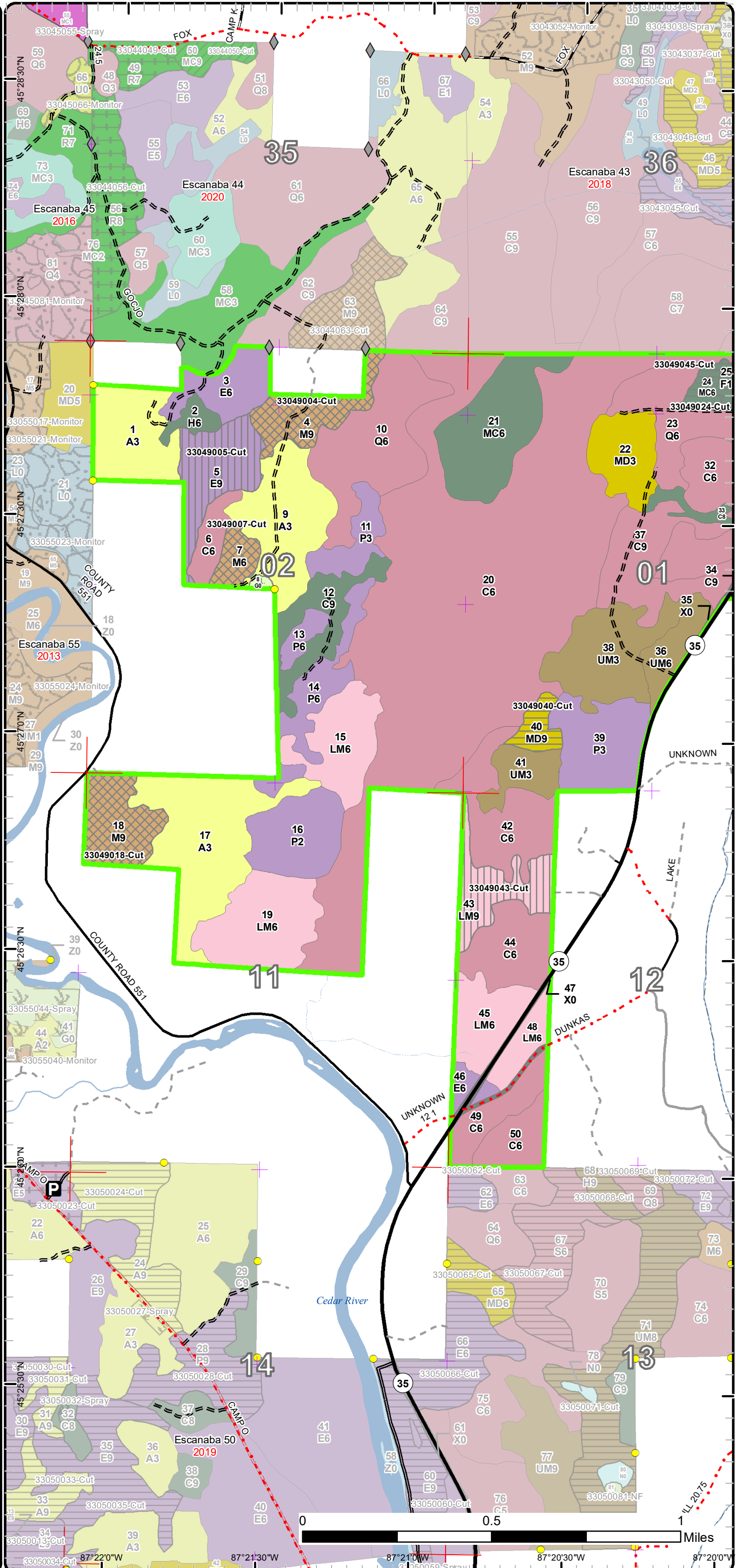

Cover Type & Treatments Map

Compartment: 49
 T35N - R25W Sec. 01,02,11,12
 County: Menominee
 Unit: Escanaba
 Mgmt Area: Green Bay Lake Plain
 YOE: 2021
 Acres: 1,391 GIS Calculated
 Examiner: Dan Beaudou
 Map Revised: 11/14/2019
 Map Phase: Post-Review

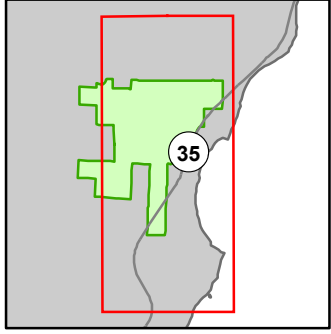

- Miris Corners
- Remonumented Section Corners
- Survey Grade Corners
- Field Grade Corners
- Counties
- DNR - Primary Forest Road
- DNR - Secondary Forest Road
- DNR - Forest Access Route
- Federal / State Highway
- Federal / State / County - Paved Road
- Federal / State - Dirt / Gravel Road
- County - Gravel Road
- Private - Paved Road
- Private - Dirt / Gravel Road
- Designated ORV Route
- Intermittent Stream
- Island in Lake or River
- Lake/Pond
- Perennial River
- Shoreline
- Lakes and Rivers
- Compartment Boundary
- Other Treatment - See Comments
- Selection (Group, Single Tree)
- Clearcut (w/Reserves)
- Shelter Wood (w/Reserves)
- 411 - Northern Hardwood
- 413 - Aspen
- 419 - Mixed Upland Deciduous
- 423 - Other Upland Conifers
- 429 - Mixed Upland Conifers
- 430 - Upland Mixed Forest
- 611 - Lowland Deciduous Forest
- 612 - Lowland Coniferous Forest
- 613 - Lowland Mixed Forest
- 122 - Roads/Parking Lot
- 310 - Herbaceous Openland

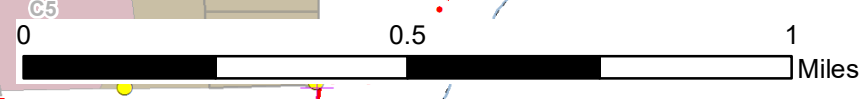
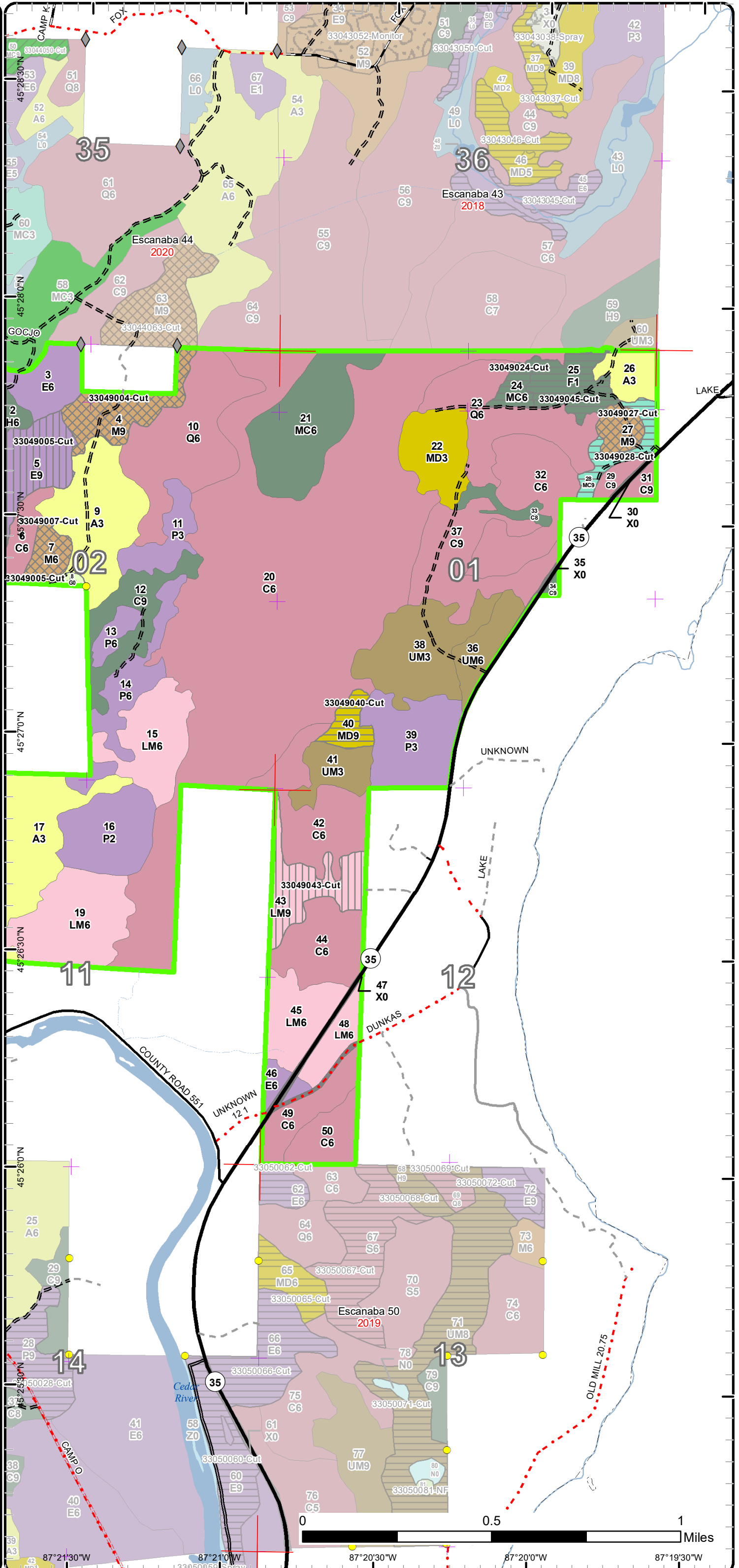

87°21'30"W 87°21'0"W 87°20'30"W 87°20'0"W 87°19'30"W

Stand Boundary Map

Compartment: 49
 T35N - R25W Sec. 01,02,11,12
 County: Menominee
 Unit: Escanaba
 Mgmt Area: Green Bay Lake Plain
 YOE: 2021
 Acres: 1,391 GIS Calculated
 Examiner: Dan Beaudo
 Map Revised: 11/14/2019
 Map Phase: Post-Review

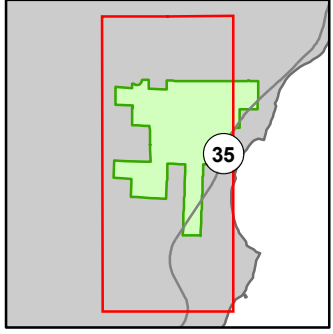

- Miris Corners
- + Remonumented Section Corners
- Survey Grade Corners
- ◆ Field Grade Corners
- Counties
- DNR - Primary Forest Road
- DNR - Secondary Forest Road
- = DNR - Forest Access Route
- Federal / State Highway
- Federal / State / County - Paved Road
- - Federal / State - Dirt / Gravel Road
- - - County - Gravel Road
- Private - Paved Road
- - Private - Dirt / Gravel Road
- - - Designated ORV Route
- Intermittent Stream
- Island in Lake or River
- Lake/Pond
- Perennial River
- Shoreline
- Lakes and Rivers
- P Parking Lot
- Compartment Boundary
- Stand Boundaries
- 411 - Northern Hardwood
- 413 - Aspen
- 419 - Mixed Upland Deciduous
- 423 - Other Upland Conifers
- 430 - Upland Mixed Forest
- 611 - Lowland Deciduous Forest
- 612 - Lowland Coniferous Forest
- 613 - Lowland Mixed Forest
- 122 - Roads/Parking Lot
- 310 - Herbaceous Openland

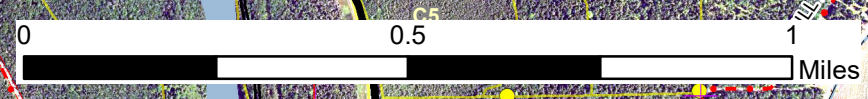
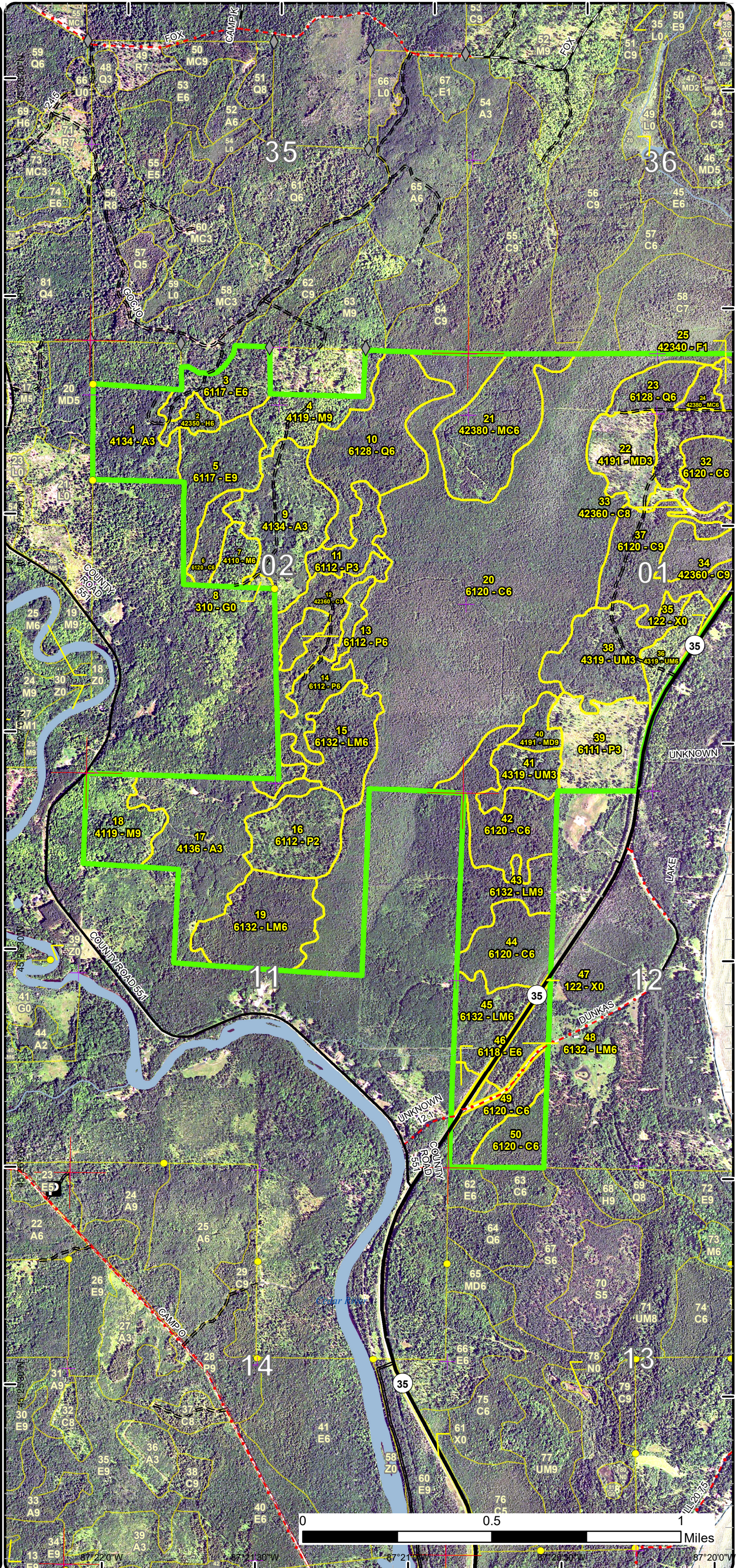

87°22'00" W 87°21'30" W 87°21'00" W 87°20'30" W 87°20'00" W

Stand Boundary Map

Compartment: 49
 T35N - R25W Sec. 01,02,11,12
 County: Menominee
 Unit: Escanaba
 Mgmt Area: Green Bay Lake Plain
 YOE: 2021
 Acres: 1,391 GIS Calculated
 Examiner: Dan Beaudo
 Map Revised: 11/14/2019
 Map Phase: Post-Review

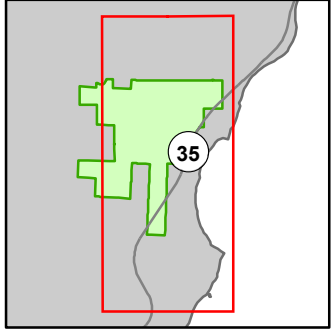

- Miris Corners
- Remonumented Section Corners
- Survey Grade Corners
- Field Grade Corners
- Counties
- DNR - Primary Forest Road
- DNR - Secondary Forest Road
- == DNR - Forest Access Route
- Federal / State Highway
- Federal / State / County - Paved Road
- - Federal / State - Dirt / Gravel Road
- . - . County - Gravel Road
- Private - Paved Road
- - Private - Dirt / Gravel Road
- == Designated ORV Route
- Intermittent Stream
- Island in Lake or River
- Lake/Pond
- Perennial River
- Shoreline
- Lakes and Rivers
- Compartment Boundary
- Stand Boundaries
- 411 - Northern Hardwood
- 413 - Aspen
- 419 - Mixed Upland Deciduous
- 423 - Other Upland Conifers
- 429 - Mixed Upland Conifers
- 430 - Upland Mixed Forest
- 611 - Lowland Deciduous Forest
- 612 - Lowland Coniferous Forest
- 613 - Lowland Mixed Forest
- 122 - Roads/Parking Lot
- 310 - Herbaceous Openland

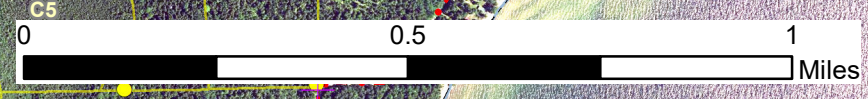
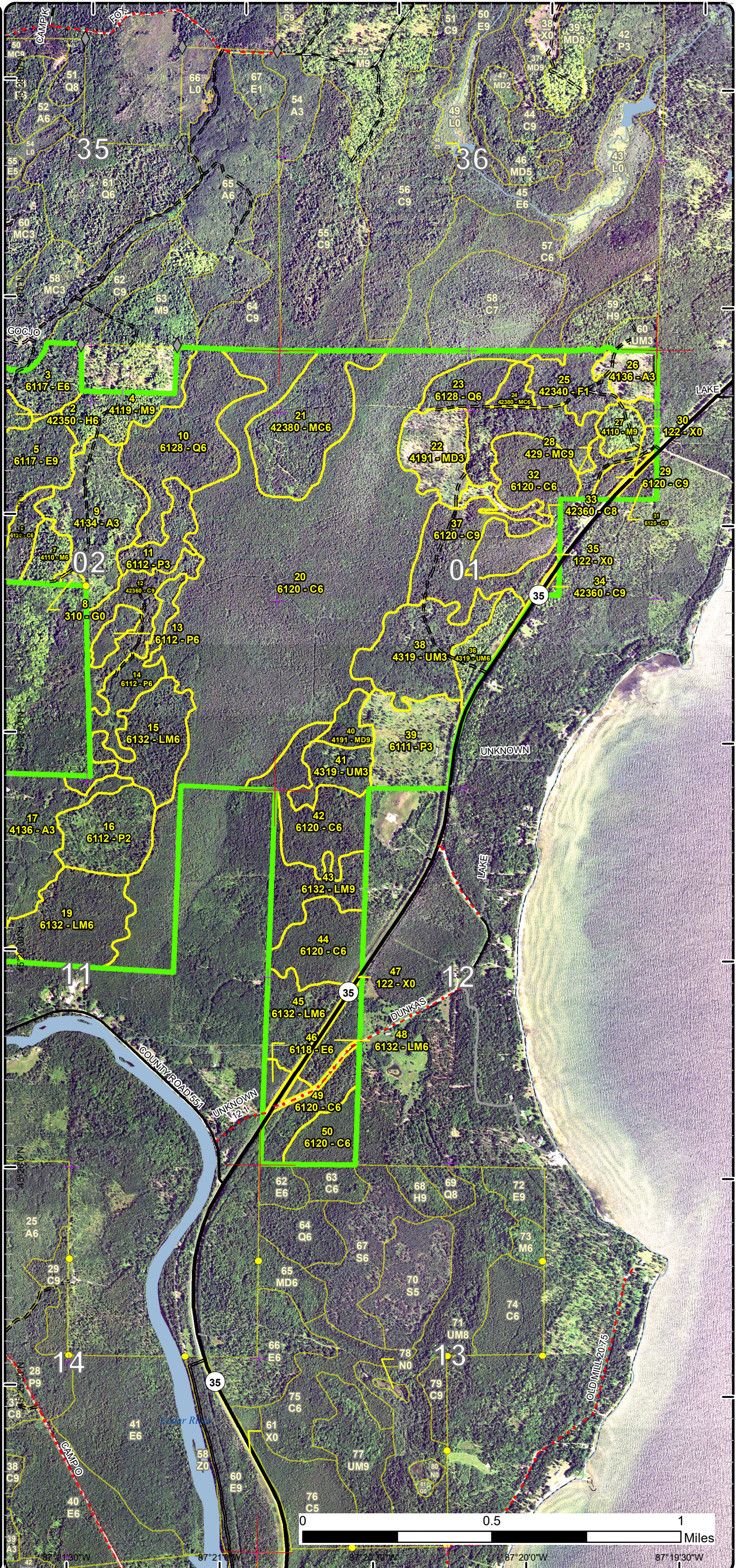

87°21'30"W 87°21'00"W 87°20'30"W 87°19'30"W

Special Conservation Areas

Compartment: 49
 T35N - R25W Sec. 01,02,11,12
 County: Menominee
 Unit: Escanaba
 Mgmt Area: Green Bay Lake Plain
 YOE: 2021
 Acres: 1,391 GIS Calculated
 Examiner: Dan Beaudo
 Map Revised: 11/14/2019
 Map Phase: Post-Review

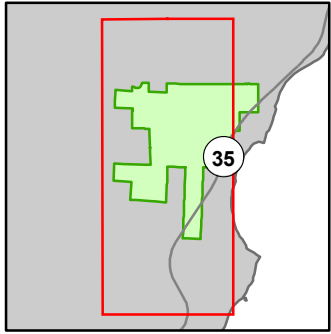

- Miris Corners
- + Remonumented Section Corners
- Survey Grade Corners
- ◆ Field Grade Corners
- Counties
- DNR - Primary Forest Road
- = DNR - Secondary Forest Road
- = DNR - Forest Access Route
- Federal / State Highway
- Federal / State / County - Paved Road
- - Federal / State - Dirt / Gravel Road
- - - County - Gravel Road
- Private - Paved Road
- - Private - Dirt / Gravel Road
- - - Designated ORV Route
- Intermittent Stream
- Island in Lake or River
- Lake/Pond
- Perennial River
- Shoreline
- Lakes and Rivers
- P Parking Lot
- Compartment Boundary
- Available w/ Constraints
- Unavailable
- 5B: Maintain for regeneration purposes
- 3L: Other wildlife concerns
- Stand Boundaries
- Cold Water Streams
- Cold Water Lakes

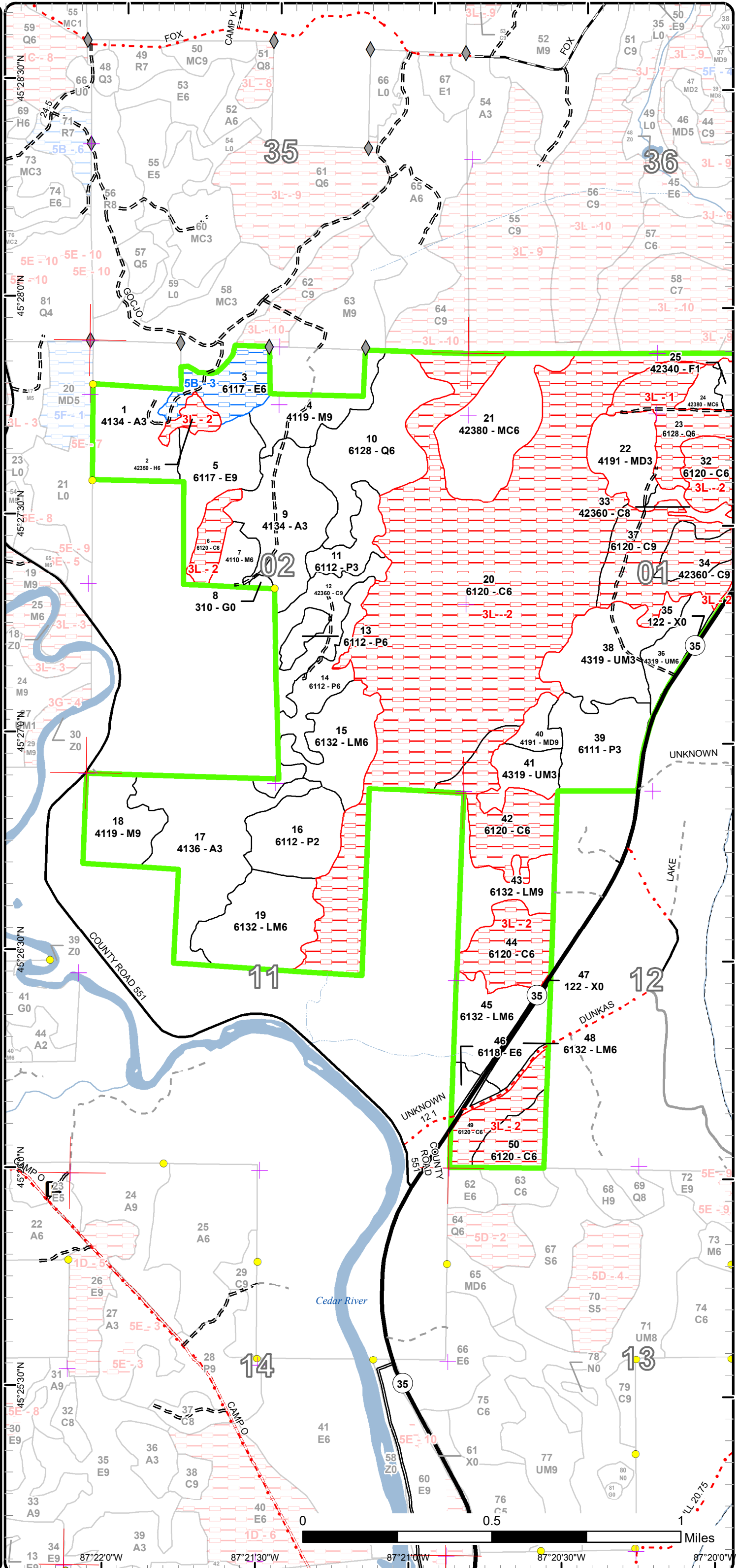

Miles

87°22'0"W 87°21'30"W 87°21'0"W 87°20'30"W 87°20'0"W

Special Conservation Areas

Compartment: 49
 T35N - R25W Sec. 01,02,11,12
 County: Menominee
 Unit: Escanaba
 Mgmt Area: Green Bay Lake Plain
 YOE: 2021
 Acres: 1,391 GIS Calculated
 Examiner: Dan Beaudou
 Map Revised: 11/14/2019
 Map Phase: Post-Review

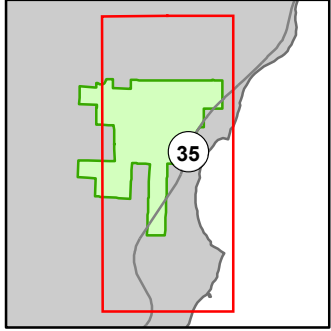

- Miris Corners
- + Remonumented Section Corners
- Survey Grade Corners
- ◆ Field Grade Corners
- Counties
- DNR - Primary Forest Road
- DNR - Secondary Forest Road
- DNR - Forest Access Route
- Federal / State Highway
- Federal / State - Paved Road
- Federal / State - Dirt / Gravel Road
- County - Gravel Road
- Private - Paved Road
- Private - Dirt / Gravel Road
- Designated ORV Route
- Intermittent Stream
- Island in Lake or River
- Lake/Pond
- Perennial River
- Shoreline
- Lakes and Rivers
- Compartment Boundary
- Available w/ Constraints
- Unavailable
- 5B: Maintain for regeneration purposes
- 3L: Other wildlife concerns
- Stand Boundaries
- Cold Water Streams
- Cold Water Lakes
- Great Lakes Islands

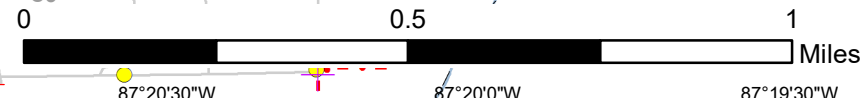
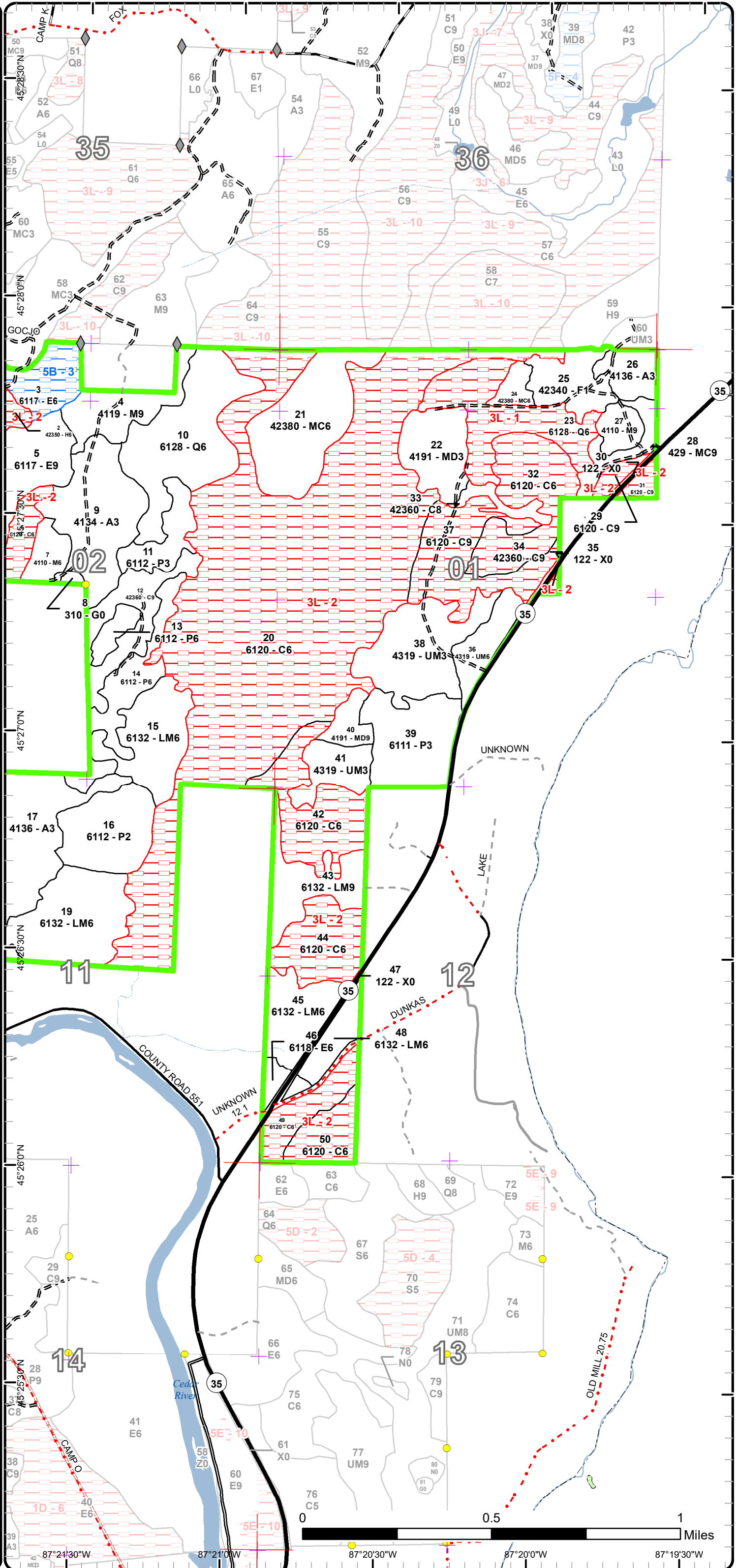

87°24'30"W 87°21'0"W 87°20'30"W 87°20'0"W 87°19'30"W

Report 1 – Total Acres by Cover Type and Age Class



Age Class

	Non-Forest	0-9	10-19	20-29	30-39	40-49	50-59	60-69	70-79	80-89	90-99	100-109	110-119	120-129	130-139	140-149	150+	Uneven-Aged	Total
Aspen	0	12	45	98	0	0	0	0	0	0	0	0	0	0	0	0	0	0	155
Cedar	0	0	0	0	0	0	0	0	0	0	0	5	0	567	6	0	0	0	578
Hemlock	0	0	0	0	0	0	0	0	0	0	0	0	0	6	0	0	0	0	6
Herbaceous Openland	1	0	0	0	0	0	0	0	0	0	0	0	0	0	0	0	0	0	1
Lowland Aspen/Balsam Poplar	0	35	31	39	6	0	0	0	0	0	0	0	0	0	0	0	0	0	110
Lowland Conifers	0	0	0	0	0	0	0	0	0	0	0	0	0	41	0	0	54	0	95
Lowland Deciduous	0	0	0	0	0	0	5	0	52	0	0	0	0	0	0	0	0	0	57
Lowland Mixed Forest	0	0	0	0	0	0	0	0	0	0	0	0	0	130	0	0	0	0	130
Mixed Upland Deciduous	0	24	0	0	0	0	0	0	0	8	0	0	0	0	0	0	0	0	32
Northern Hardwood	0	0	0	0	0	0	0	0	57	8	0	0	0	0	0	0	0	0	65
Upland Conifers	0	0	0	0	0	6	0	0	10	0	0	0	0	47	0	0	0	0	63
Upland Mixed Forest	0	0	55	0	0	0	0	0	0	0	0	0	0	0	0	0	14	0	69
Upland Spruce/Fir	0	20	0	0	0	0	0	0	0	0	0	0	0	0	0	0	0	0	20
Urban	12	0	0	0	0	0	0	0	0	0	0	0	0	0	0	0	0	0	12
Total	13	91	131	137	6	6	0	5	10	109	16	0	5	0	791	6	0	68	1393



Report 2 – Treatment Summary

Escanaba Mgt. Unit

Year of Entry: 2021

Acres of Harvest

Compartment 49

Total Compartment Acres: 1,391

Commercial Harvest - 163
 Harvests with Site Condition - 0
 Next Step Harvest - 0
 Habitat Cut - 0

Cover Type by Harvest Method

	Clearcut	Selection	Patch Clearcut	Seed Tree	Shelterwood	Thinning	Overstory Removal	Salvage	Other	Total Acres
Lowland Deciduous	0	0	0	0	30	0	0	0	0	30
Lowland Mixed Forest	0	0	0	0	24	0	0	0	0	24
Mixed Upland Deciduous	8	0	0	0	0	0	0	0	0	8
Northern Hardwood	0	65	0	0	0	0	0	0	0	65
Upland Conifers	16	0	0	0	0	0	0	0	0	16
Upland Spruce/Fir	19	0	0	0	0	0	0	0	0	19
Total	44	65	0	0	54	0	0	0	0	163

Proposed and Next Step Treatments by Method

	Harvest	Site Prep	Planting	Seeding	Burning	Pesticide	Monitoring	Other	Non-Forest Mgt.	Total Acres
Current	163	0	0	0	0	0	0	1	0	164
Next Step	0	0	0	0	0	0	163	0	0	163
Total	163	0	0	0	0	0	163	0	1	326



S
t
a
n
d

Treatment Name	Acres	Stand CoverType	Size Density	Stand Age	BA Range	Treatment Type	Treatment Method	Cover Type Objective	Age Structure	Habitat Cut
----------------	-------	-----------------	--------------	-----------	----------	----------------	------------------	----------------------	---------------	-------------

Approved Treatments:

4	33049004-Cut	21.8	4119 - Mixed Northern Hardwoods	Sawtimber Well	82	81-110	Harvest	Single Tree Selection	411 - Northern Hardwood	Uneven-Aged	No
<p><u>Prescription Specs:</u> Selection thin stand according to Compleat Marker. Also, cut all merchantable aspen, balm, cedar, balsam and spruce. Recommendations to thin Northern Hardwood stands every 15 years.</p> <p><u>Next Step Treatments:</u> Monitoring, Natural Regen (Re-Inventory)</p> <p><u>Acceptable Regen:</u> A mix of species present in the stand.</p> <p><u>Other Comment:</u> Selection harvesting may be the most misunderstood system and is certainly the most complex. When stands of trees become overly dense, forest health risks increase. Removing the higher-risk trees and leaving the trees with higher potential improves the quality and character of the forest. The partially-opened canopy allows enough light to accelerate individual tree health, vigor and allows seedlings to grow. The young trees eventually replace the older trees as the older trees either die or are harvested.</p> <p><u>Site Condition</u> <u>Proposed Start Date:</u> 10/1 /2020</p>											
5	33049005-Cut	29.8	6117 - Lowland Deciduous, Mixed Coniferous	Sawtimber Well	83	141-170	Harvest	Shelterwood	613 - Lowland Mixed Forest	Two-Aged	No
<p><u>Prescription Specs:</u> Shelterwood. Cut all merchantable trees except leave cedar, hemlock and a mix of seed trees.</p> <p><u>Next Step Treatments:</u> Monitoring, Natural Regen (Re-Inventory)</p> <p><u>Acceptable Regen:</u> Mix of conifer and deciduous species of parent stand containing maple, ash, balm, aspen, birch, balsam, spruce, hemlock and cedar.</p> <p><u>Other Comment:</u> Majority of this stand has been purchased with Wildlife Funds. The shelterwood system lies somewhere in between the visual extremes of clearcutting and selection management. The parent forest is removed in several stages, with each stage successively establishing optimum environmental conditions for tree regeneration and then nursing the regeneration along to a point where the remaining parent forest can be harvested. Red oaks and white pine stands will often benefit from shelterwood harvesting.</p> <p><u>Site Condition</u> <u>Proposed Start Date:</u> 10/1 /2020</p>											
7	33049007-Cut	9.3	4110 - Sugar Maple Association	Poletimber Well	82	81-110	Harvest	Single Tree Selection	411 - Northern Hardwood	Uneven-Aged	No
<p><u>Prescription Specs:</u> Thin stand according to Compleat Marker.</p> <p><u>Next Step Treatments:</u> Monitoring, Natural Regen (Re-Inventory)</p> <p><u>Acceptable Regen:</u> Species to promote northern hardwood stand.</p> <p><u>Other Comment:</u> Recommendations to thin Northern Hardwood stands every 15 years. Selection harvesting may be the most misunderstood system and is certainly the most complex. When stands of trees become overly dense, forest health risks increase. Removing the higher-risk trees and leaving the trees with higher potential improves the quality and character of the forest. The partially-opened canopy allows enough light to accelerate individual tree health, vigor and allows seedlings to grow. The young trees eventually replace the older trees as the older trees either die or are harvested.</p> <p><u>Site Condition</u> <u>Proposed Start Date:</u> 10/1 /2020</p>											



S
t
a
n
d

Treatment Name	Acres	Stand CoverType	Size Density	Stand Age	BA Range	Treatment Type	Treatment Method	Cover Type Objective	Age Structure	Habitat Cut
----------------	-------	-----------------	--------------	-----------	----------	----------------	------------------	----------------------	---------------	-------------

8	33049008-NF	1.2	310 - Herbaceous Openland	Nonstocked		Unspecified	NonForestMgt	Other - Specify	3102 - Grass	No
---	-------------	-----	---------------------------	------------	--	-------------	--------------	-----------------	--------------	----

Prescription Prescribed fire, farming (dozing, disking, raking, herbiciding, seeding (native or naturalized species only), fertilizing and liming, brushhog/saw
Specs: removal of competing trees and establishment of native hard and soft mast producers such as red oak, crabapple or others. Also sharecropping could be considered for this opening.

Next Step
Treatments:

Acceptable
Regen:

Other
Comment:

Site Condition

Proposed Start Date: 10/1 /2020

18	33049018-Cut	25.8	4119 - Mixed Northern Hardwoods	Sawtimber Well	87	111-140	Harvest	Single Tree Selection	411 - Northern Hardwood	Uneven-Aged	No
----	--------------	------	---------------------------------	----------------	----	---------	---------	-----------------------	-------------------------	-------------	----

Prescription Selection thin stand according to Compleat Marker bringing stand down to 60-80 basal area. Recommendations to thin Northern Hardwood
Specs: stands every 15 years.

Next Step Monitoring, Natural Regen (Re-Inventory)
Treatments:

Acceptable Mixed regeneration of sugar maple, red maple, ash, basswood and birch
Regen:

Other Selection harvesting may be the most misunderstood system and is certainly the most complex. When stands of trees become overly dense,
Comment: forest health risks increase. Removing the higher-risk trees and leaving the trees with higher potential improves the quality and character of the forest. The partially-opened canopy allows enough light to accelerate individual tree health, vigor and allows seedlings to grow. The young trees eventually replace the older trees as the older trees either die or are harvested.

Site Condition

Proposed Start Date: 10/1 /2020

24	33049024-Cut	5.8	42380 - Non Pine Upland Conifer, Mixed Deciduous	Poletimber Well	42	81-110	Harvest	Clearcut with Retention	4319 - Mixed Upland Forest	Two-Aged	No
----	--------------	-----	--	-----------------	----	--------	---------	-------------------------	----------------------------	----------	----

Prescription Cut all merchantable trees except hemlock and cedar. Only cut cedar for operability of harvesting equipment.
Specs:

Next Step Monitoring, Natural Regen (Re-Inventory)
Treatments:

Acceptable aspen, balm, spruce, balsam, cedar
Regen:

Other Stand is affected by spruce budworm and needs to be treated due to forest health issues and utilize products before mortality.
Comment:

Site Condition

Proposed Start Date: 10/1 /2020



S
t
a
n
d

Treatment Name	Acres	Stand CoverType	Size Density	Stand Age	BA Range	Treatment Type	Treatment Method	Cover Type Objective	Age Structure	Habitat Cut
----------------	-------	-----------------	--------------	-----------	----------	----------------	------------------	----------------------	---------------	-------------

27	33049027-Cut	8.2	4110 - Sugar Maple Association	Sawtimber Well	92	111-140	Harvest	Single Tree Selection	411 - Northern Hardwood	Even-Aged	No
----	--------------	-----	--------------------------------	----------------	----	---------	---------	-----------------------	-------------------------	-----------	----

Prescription Selection thin stand according to Compleat Marker lowering basal area to 60-80. Recommendations to thin Northern Hardwood stands every 15 years.
Specs:

Next Step Monitoring, Natural Regen (Re-Inventory)
Treatments:

Acceptable maple, basswood, ash, beech,
Regen:

Other Selection harvesting may be the most misunderstood system and is certainly the most complex. When stands of trees become overly dense, forest health risks increase. Removing the higher-risk trees and leaving the trees with higher potential improves the quality and character of the forest. The partially-opened canopy allows enough light to accelerate individual tree health, vigor and allows seedlings to grow. The young trees eventually replace the older trees as the older trees either die or are harvested
Comment:

Site Condition

Proposed Start Date: 10/1 /2020

28	33049028-Cut	10.4	429 - Mixed Upland Conifers	Sawtimber Well	77	81-110	Harvest	Clearcut with Retention	4319 - Mixed Upland Forest	Uneven-Aged	No
----	--------------	------	-----------------------------	----------------	----	--------	---------	-------------------------	----------------------------	-------------	----

Prescription Clearcut with retention: cut all merchantable trees except hemlock and some large healthy looking pine. Minimize damage to advanced regeneration. Balsam, spruce and pine are loosing needles and pale coloration.
Specs:

Next Step Monitoring, Natural Regen (Re-Inventory)
Treatments:

Acceptable Aspen, balm, balsam, pine, maple, basswood, spruce
Regen:

Other Clearcutting is the solution to forest types whose seedlings or sprouts require full sunlight. Seeds and buds respond well to the warmed ground. The abundance of light produces excellent growth, some of the fastest we have. Species such as aspen, paper birch and jack pine require full sunlight.
Comment:

Site Condition

Proposed Start Date: 10/1 /2020

40	33049040-Cut	8.1	4191 - Mixed Upland Deciduous with Conifer	Sawtimber Well	93	81-110	Harvest	Clearcut	4319 - Mixed Upland Forest	Two-Aged	No
----	--------------	-----	--	----------------	----	--------	---------	----------	----------------------------	----------	----

Prescription Cut all merchantable trees except leave hemlock and some large seed trees including birch. Stand is mature with mortality in the birch, spruce and fir.
Specs:

Next Step Monitoring, Natural Regen (Re-Inventory)
Treatments:

Acceptable maple, birch, ash, spruce, balsam, pine, cedar
Regen:

Other Clearcutting is the solution to forest types whose seedlings or sprouts require full sunlight. Seeds and buds respond well to the warmed ground. The abundance of light produces excellent growth, some of the fastest we have. Species such as aspen, paper birch and jack pine require full sunlight.
Comment:

Site Condition

Proposed Start Date: 10/1 /2020



S
t
a
n
d

Treatment Name	Acres	Stand CoverType	Size Density	Stand Age	BA Range	Treatment Type	Treatment Method	Cover Type Objective	Age Structure	Habitat Cut
43 33049043-Cut	24.0	6132 - Mixed Lowland Forest with Cedar	Sawtimber Well	130	Unspecified	Harvest	Shelterwood	613 - Lowland Mixed Forest	Two-Aged	No
<p><u>Prescription Specs:</u> Cut all merchantable trees except cedar, hemlock and a mix of large seed trees. Short lived species are mature with mortality starting. This area had been prescribed in the past but contractors defaulted on it. Remnant paint lines still present in parts of the stand.</p> <p><u>Next Step Treatments:</u> Monitoring, Natural Regen (Re-Inventory)</p> <p><u>Acceptable Regen:</u> Birch, maple, balsam, spruce, pine, balm, aspen</p> <p><u>Other Comment:</u> Most of the stand was purchased with Wildlife Funds. The shelterwood system lies somewhere in between the visual extremes of clearcutting and selection management. The parent forest is removed in several stages, with each stage successively establishing optimum environmental conditions for tree regeneration and then nursing the regeneration along to a point where the remaining parent forest can be harvested. Red oaks and white pine stands will often benefit from shelterwood harvesting.</p> <p><u>Site Condition</u></p> <p><u>Proposed Start Date:</u> 10/1 /2020</p>										
25 33049045-Cut	19.4	42340 - Upland Spruce/Fir	Sapling Poor	1	Immature	Harvest	Clearcut	4134 - Aspen, Spruce/Fir	Even-Aged	No
<p><u>Prescription Specs:</u> Cut all trees greater than 3" inches; except retain some cedar seed trees.</p> <p><u>Next Step Treatments:</u> Monitoring, Natural Regen (Re-Inventory)</p> <p><u>Acceptable Regen:</u> Aspen, balm, maple, and spruce/fir.</p> <p><u>Other Comment:</u> In 2016 due to the Spruce Budworm Outbreak this stand had a treatment added with an Out of Entry Request to minimize loss.</p> <p><u>Site Condition</u></p> <p><u>Proposed Start Date:</u> 1 /1 /2016</p>										

Total Treatment Acreage Proposed: 163.8

Report 4 – Site Conditions

Escanaba Mgt. Unit
Dan Beaudou : Examiner

Compartment: 49
Year of Entry: 2021

Availability for Management

Total Acres	Acres Available	Acres Avail		Dominant Site Conditions	5B	3L
		With Condition	Not Available			
154	154	0	0	Aspen		
578	30	0	548	Cedar		548
6	0	0	6	Hemlock		6
1	1	0	0	Herbaceous Openland		
110	110	0	0	Lowland Aspen/Balsam Poplar		
95	54	0	41	Lowland Conifers		41
57	35	22	0	Lowland Deciduous	22	
130	130	0	0	Lowland Mixed Forest		
32	32	0	0	Mixed Upland Deciduous		
65	65	0	0	Northern Hardwood		
63	63	0	0	Upland Conifers		
69	69	0	0	Upland Mixed Forest		
20	20	0	0	Upland Spruce/Fir		
12	12	0	0	Urban		
1,391	775	22	594	Total Forested Acres	22	594
	56%	2%	43%	Relative Percent		

**Due to limitations in the current Site Conditions Analysis tool, all nonforested acres are considered available. Future development will enable analysis of nonforested types.*

Site No.	Dominant Site Cond Availability	Dominant Site Condition	Acres	Other Site Condition	Other Site Condition	Other Site Condition	Other Site Condition
1	Unavailable	3L: Other wildlife concerns	41	Unspecified	Unspecified	Unspecified	Unspecified
<p>Comments: Stand had short lived species harvested 20 years ago. This produced a two aged stand due to the residual cedar and hemlock. Stand data indicates ready for silvicultural treatment but not able to harvest the cedar and hemlock due to the Deer Winter Range Guidelines. The species that are regenerating will be available for harvest in the future when meet silvicultural criteria or forest health concerns.</p>							
2	Unavailable	3L: Other wildlife concerns	554	Unspecified	Unspecified	Unspecified	Unspecified
<p>Comments: High amount of northern white cedar and/or hemlock. Lack of treatment due to Deer Winter Range Guidelines.</p>							

Report 4 – Site Conditions

Escanaba Mgt. Unit
Dan Beaudou : Examiner

Compartment: 49
Year of Entry: 2021

3	Available	5B: Maintain for regeneration purposes	22	Unspecified	Unspecified	Unspecified	Unspecified
Comments: Residual basal area is providing shade to discourage pine weevil in the white pine regeneration.							

Mgt. Unit

Compartment: #Type!

Year of Entry:



Report 5 – PROPOSED SPECIAL CONSERVATION AREA* (SCA) DETAILS

* This is a partial list of SCAs for this compartment. Not included are those areas identified under other Department initiatives (Natural Rivers, Deer Wintering Areas, etc.). Those will be identified in separate, future map and report products.

SCA Name	SCA Category	Detail Type	Recommendation	Acres
----------	--------------	-------------	----------------	-------

Comments



Report 6 – EXISTING SPECIAL CONSERVATION AREA DETAILS

* This is a list of SCA's for this compartment along with a 1/4 mile buffer surrounding the compartment. Refer to the Special Conservation Area Map for locations of the below listed Conservation Areas.

ERA = Ecological Reference Area
 HCVA = High Conservation Value Area
 SCA = Special Conservation Area

Conservation Area	Type	Description
SCA	Cold Water Lake	A coldwater lake has temperature and dissolved oxygen conditions that allow naturally-reproduced or stocked trout populations and those of other coldwater fish species to persist from year to year. Suitable conditions for coldwater fishes may occur in Michigan lakes if they are relatively deep, have substantial groundwater inflows, or are located in colder (northern) areas of the state. Such lakes are established by Director's action and designated as trout resources by Fisheries Order 200.
SCA	Cold Water Stream	A coldwater stream has temperature and dissolved oxygen conditions that allow naturally-reproduced or stocked trout populations and those of other coldwater fish species (e.g., slimy sculpin) to persist from year to year. Coldwater streams in Michigan typically provide these conditions due to substantial contributions of groundwater to their stream flows. Such streams are established by Director's action and designated as trout resources by Fisheries Order 210.



Stand	Level 4 Cover Type	Size Density	Acres	Stand Age	BA Range	Managed Site	General Comments																																					
1	4134 - Aspen, Spruce/Fir	Sapling Well	33.2	25	Immature	N/A	Stand was treated in 1994 under contract 33-005-89-01. Cedar, hemlock, pine and beech were retained. Good mix of regeneration with residual hemlock and cedar patches. Mostly upland with some areas of lowland. Trace amounts of cedar, birch, ash and beech.																																					
<table border="1"> <thead> <tr> <th>Canopy Species</th> <th>% Cover</th> <th>Size Class</th> <th>DBH</th> <th>Age</th> </tr> </thead> <tbody> <tr> <td>Quaking Aspen</td> <td>35</td> <td>Sapling</td> <td>4</td> <td>25</td> </tr> <tr> <td>Balsam Poplar</td> <td>10</td> <td>Sapling</td> <td>4</td> <td></td> </tr> <tr> <td>Red Maple</td> <td>15</td> <td>Sapling</td> <td>4</td> <td></td> </tr> <tr> <td>Balsam Fir</td> <td>15</td> <td>Sapling</td> <td>3</td> <td></td> </tr> <tr> <td>White Spruce</td> <td>10</td> <td>Sapling</td> <td>3</td> <td></td> </tr> </tbody> </table>		Canopy Species	% Cover	Size Class	DBH	Age	Quaking Aspen	35	Sapling	4	25	Balsam Poplar	10	Sapling	4		Red Maple	15	Sapling	4		Balsam Fir	15	Sapling	3		White Spruce	10	Sapling	3														
Canopy Species	% Cover	Size Class	DBH	Age																																								
Quaking Aspen	35	Sapling	4	25																																								
Balsam Poplar	10	Sapling	4																																									
Red Maple	15	Sapling	4																																									
Balsam Fir	15	Sapling	3																																									
White Spruce	10	Sapling	3																																									
2	42350 - Upland Hemlock	Poletimber Well	6.0	130	Unspecified	N/A	Slight upland areas support denser and larger hemlock.																																					
<table border="1"> <thead> <tr> <th>Canopy Species</th> <th>% Cover</th> <th>Size Class</th> <th>DBH</th> <th>Age</th> </tr> </thead> <tbody> <tr> <td>Hemlock</td> <td>65</td> <td>Log/Pole</td> <td>10</td> <td>130</td> </tr> <tr> <td>Red Maple</td> <td>20</td> <td>Log/Pole</td> <td>10</td> <td></td> </tr> <tr> <td>Paper Birch</td> <td>10</td> <td>Log/Pole</td> <td>12</td> <td></td> </tr> </tbody> </table>		Canopy Species	% Cover	Size Class	DBH	Age	Hemlock	65	Log/Pole	10	130	Red Maple	20	Log/Pole	10		Paper Birch	10	Log/Pole	12																								
Canopy Species	% Cover	Size Class	DBH	Age																																								
Hemlock	65	Log/Pole	10	130																																								
Red Maple	20	Log/Pole	10																																									
Paper Birch	10	Log/Pole	12																																									
3	6117 - Lowland Deciduous, Mixed Coniferous	Poletimber Well	21.8	89	1-50	N/A	Stand was treated in 2011 under contract 33-001-11-02. Shelterwood harvest to promote healthy white pine growth. High regeneration density of white pine and some other conifers. Maple and ash stump sprouts have been browsed off. Trace amounts of birch, beech and red pine.																																					
<table border="1"> <thead> <tr> <th>Canopy Species</th> <th>% Cover</th> <th>Size Class</th> <th>DBH</th> <th>Age</th> </tr> </thead> <tbody> <tr> <td>Red Maple</td> <td>50</td> <td>Pole</td> <td>8</td> <td>89</td> </tr> <tr> <td>White Pine</td> <td>25</td> <td>Sapling/Pole</td> <td>4</td> <td></td> </tr> <tr> <td>Green Ash</td> <td>10</td> <td>Pole</td> <td>8</td> <td></td> </tr> </tbody> </table>		Canopy Species	% Cover	Size Class	DBH	Age	Red Maple	50	Pole	8	89	White Pine	25	Sapling/Pole	4		Green Ash	10	Pole	8		<table border="1"> <thead> <tr> <th>Sub-Canopy Species</th> <th>Density</th> <th>Avg. Height</th> <th>Size</th> </tr> </thead> <tbody> <tr> <td>White Pine</td> <td>High</td> <td>5 - 10 feet</td> <td>Sapling</td> </tr> <tr> <td>White Spruce</td> <td>Medium</td> <td>Variable</td> <td>Sapling</td> </tr> </tbody> </table>		Sub-Canopy Species	Density	Avg. Height	Size	White Pine	High	5 - 10 feet	Sapling	White Spruce	Medium	Variable	Sapling									
Canopy Species	% Cover	Size Class	DBH	Age																																								
Red Maple	50	Pole	8	89																																								
White Pine	25	Sapling/Pole	4																																									
Green Ash	10	Pole	8																																									
Sub-Canopy Species	Density	Avg. Height	Size																																									
White Pine	High	5 - 10 feet	Sapling																																									
White Spruce	Medium	Variable	Sapling																																									
4	4119 - Mixed Northern Hardwoods	Sawtimber Well	21.8	82	81-110	N/A	Stand thinned in 2004 under contract 33-039-01-01. Variable basal area, a thinning would better even out the spacing. Deciduous regen has been browsed off. Conifer regeneration doing better. Trace amount of cedar, hemlock, white pine, beech and birch. The part of the stand to north east that wraps around the private is more of an aspen type but too small to delineate separate. With treatment, this area will be more of a shelterwood harvest.																																					
<table border="1"> <thead> <tr> <th>Canopy Species</th> <th>% Cover</th> <th>Size Class</th> <th>DBH</th> <th>Age</th> </tr> </thead> <tbody> <tr> <td>Sugar Maple</td> <td>40</td> <td>Log</td> <td>14</td> <td>82</td> </tr> <tr> <td>Red Maple</td> <td>35</td> <td>Log/Pole</td> <td>12</td> <td></td> </tr> <tr> <td>Basswood</td> <td>10</td> <td>Log</td> <td>12</td> <td></td> </tr> </tbody> </table>		Canopy Species	% Cover	Size Class	DBH	Age	Sugar Maple	40	Log	14	82	Red Maple	35	Log/Pole	12		Basswood	10	Log	12		<table border="1"> <thead> <tr> <th>Sub-Canopy Species</th> <th>Density</th> <th>Avg. Height</th> <th>Size</th> </tr> </thead> <tbody> <tr> <td>White Spruce</td> <td>Medium</td> <td>5 - 10 feet</td> <td>Sapling</td> </tr> <tr> <td>White Pine</td> <td>Low</td> <td>Variable</td> <td>Sapling</td> </tr> <tr> <td>Balsam Fir</td> <td>Low</td> <td>Variable</td> <td>Sapling</td> </tr> </tbody> </table>		Sub-Canopy Species	Density	Avg. Height	Size	White Spruce	Medium	5 - 10 feet	Sapling	White Pine	Low	Variable	Sapling	Balsam Fir	Low	Variable	Sapling					
Canopy Species	% Cover	Size Class	DBH	Age																																								
Sugar Maple	40	Log	14	82																																								
Red Maple	35	Log/Pole	12																																									
Basswood	10	Log	12																																									
Sub-Canopy Species	Density	Avg. Height	Size																																									
White Spruce	Medium	5 - 10 feet	Sapling																																									
White Pine	Low	Variable	Sapling																																									
Balsam Fir	Low	Variable	Sapling																																									
5	6117 - Lowland Deciduous, Mixed Coniferous	Sawtimber Well	29.8	83	141-170	N/A	Lowland with slight upland areas with better quality trees. 150-200 basal area but smaller dbh and older trees. Lower densities of cedar and hemlock scattered around. Trace amounts of beech, white pine, tamarack and black spruce. Larger portion of this stand is wildlife purchased lands.																																					
<table border="1"> <thead> <tr> <th>Canopy Species</th> <th>% Cover</th> <th>Size Class</th> <th>DBH</th> <th>Age</th> </tr> </thead> <tbody> <tr> <td>Red Maple</td> <td>20</td> <td>Log/Pole</td> <td>12</td> <td>83</td> </tr> <tr> <td>Green Ash</td> <td>20</td> <td>Log/Pole</td> <td>10</td> <td></td> </tr> <tr> <td>Black Ash</td> <td>10</td> <td>Pole</td> <td>5</td> <td></td> </tr> <tr> <td>Balsam Poplar</td> <td>10</td> <td>Log/Pole</td> <td>12</td> <td></td> </tr> </tbody> </table>		Canopy Species	% Cover	Size Class	DBH	Age	Red Maple	20	Log/Pole	12	83	Green Ash	20	Log/Pole	10		Black Ash	10	Pole	5		Balsam Poplar	10	Log/Pole	12		<table border="1"> <thead> <tr> <th>Sub-Canopy Species</th> <th>Density</th> <th>Avg. Height</th> <th>Size</th> </tr> </thead> <tbody> <tr> <td>Balsam Fir</td> <td>Low</td> <td>5 - 10 feet</td> <td>Sapling</td> </tr> <tr> <td>Black Spruce</td> <td>Low</td> <td>5 - 10 feet</td> <td>Sapling</td> </tr> </tbody> </table>		Sub-Canopy Species	Density	Avg. Height	Size	Balsam Fir	Low	5 - 10 feet	Sapling	Black Spruce	Low	5 - 10 feet	Sapling				
Canopy Species	% Cover	Size Class	DBH	Age																																								
Red Maple	20	Log/Pole	12	83																																								
Green Ash	20	Log/Pole	10																																									
Black Ash	10	Pole	5																																									
Balsam Poplar	10	Log/Pole	12																																									
Sub-Canopy Species	Density	Avg. Height	Size																																									
Balsam Fir	Low	5 - 10 feet	Sapling																																									
Black Spruce	Low	5 - 10 feet	Sapling																																									
6	6120 - Lowland Cedar	Poletimber Well	10.7	135	Unspecified	N/A	Wet stand with the majority being cedar. Other species have on the average smaller diameter. Trace of white pine and hemlock.																																					
<table border="1"> <thead> <tr> <th>Canopy Species</th> <th>% Cover</th> <th>Size Class</th> <th>DBH</th> <th>Age</th> </tr> </thead> <tbody> <tr> <td>Northern White Cedar</td> <td>55</td> <td>Pole</td> <td>8</td> <td>135</td> </tr> <tr> <td>Black Ash</td> <td>15</td> <td>Sapling/Pole</td> <td>4</td> <td></td> </tr> <tr> <td>Green Ash</td> <td>15</td> <td>Pole</td> <td>8</td> <td></td> </tr> <tr> <td>Paper Birch</td> <td>10</td> <td>Pole/Sapling</td> <td>6</td> <td></td> </tr> </tbody> </table>		Canopy Species	% Cover	Size Class	DBH	Age	Northern White Cedar	55	Pole	8	135	Black Ash	15	Sapling/Pole	4		Green Ash	15	Pole	8		Paper Birch	10	Pole/Sapling	6		<table border="1"> <thead> <tr> <th>Sub-Canopy Species</th> <th>Density</th> <th>Avg. Height</th> <th>Size</th> </tr> </thead> <tbody> <tr> <td>Black Spruce</td> <td>Low</td> <td>< 5 feet</td> <td>Seeding</td> </tr> </tbody> </table>		Sub-Canopy Species	Density	Avg. Height	Size	Black Spruce	Low	< 5 feet	Seeding								
Canopy Species	% Cover	Size Class	DBH	Age																																								
Northern White Cedar	55	Pole	8	135																																								
Black Ash	15	Sapling/Pole	4																																									
Green Ash	15	Pole	8																																									
Paper Birch	10	Pole/Sapling	6																																									
Sub-Canopy Species	Density	Avg. Height	Size																																									
Black Spruce	Low	< 5 feet	Seeding																																									



Stand	Level 4 Cover Type	Size Density	Acres	Stand Age	BA Range	Managed Site	General Comments																																																	
7	4110 - Sugar Maple Association	Poletimber Well	9.3	82	81-110	N/A	Stand was treated in 2004 under contract 33-039-01-01. Mostly upland stand with a wet area in the middle but probably dry during the summer. Aspen saplings are in small patches. This is a small hardwood stand that is part of the larger stand that is on private property. Variable basal area, thinning will better space out crop trees. Trace amounts of beech, yellow birch, spruce and cedar.																																																	
<table border="1"> <thead> <tr> <th>Canopy Species</th> <th>% Cover</th> <th>Size Class</th> <th>DBH</th> <th>Age</th> </tr> </thead> <tbody> <tr> <td>Sugar Maple</td> <td>60</td> <td>Log/Pole</td> <td>12</td> <td>82</td> </tr> <tr> <td>White Ash</td> <td>10</td> <td>Log</td> <td>12</td> <td></td> </tr> <tr> <td>Basswood</td> <td>20</td> <td>Log</td> <td>12</td> <td></td> </tr> </tbody> </table>		Canopy Species	% Cover	Size Class	DBH	Age		Sugar Maple	60	Log/Pole	12	82	White Ash	10	Log	12		Basswood	20	Log	12		<table border="1"> <thead> <tr> <th>Sub-Canopy Species</th> <th>Density</th> <th>Avg. Height</th> <th>Size</th> </tr> </thead> <tbody> <tr> <td>Aspen (spp.)</td> <td>Low</td> <td>5 - 10 feet</td> <td>Sapling</td> </tr> </tbody> </table>		Sub-Canopy Species	Density	Avg. Height	Size	Aspen (spp.)	Low	5 - 10 feet	Sapling																								
Canopy Species	% Cover	Size Class	DBH	Age																																																				
Sugar Maple	60	Log/Pole	12	82																																																				
White Ash	10	Log	12																																																					
Basswood	20	Log	12																																																					
Sub-Canopy Species	Density	Avg. Height	Size																																																					
Aspen (spp.)	Low	5 - 10 feet	Sapling																																																					
8	310 - Herbaceous Openland	Nonstocked	1.1		Unspecified	No	Small grass opening that is filling in with cherry and conifers.																																																	
<table border="1"> <thead> <tr> <th>Sub-Canopy Species</th> <th>Density</th> <th>Avg. Height</th> <th>Size</th> </tr> </thead> <tbody> <tr> <td>Cherry (spp.)</td> <td>Medium</td> <td>5 - 10 feet</td> <td>Sapling</td> </tr> <tr> <td>White Spruce</td> <td>Low</td> <td>Variable</td> <td>Seeding</td> </tr> </tbody> </table>		Sub-Canopy Species	Density	Avg. Height	Size	Cherry (spp.)		Medium	5 - 10 feet	Sapling	White Spruce	Low	Variable	Seeding																																										
Sub-Canopy Species	Density	Avg. Height	Size																																																					
Cherry (spp.)	Medium	5 - 10 feet	Sapling																																																					
White Spruce	Low	Variable	Seeding																																																					
9	4134 - Aspen, Spruce/Fir	Sapling Well	44.8	15	Immature	N/A	Stand was treated in 2004 under contract 33-039-01-01. Residual large seed trees of spruce, hemlock, cedar, ash, maple. Good regeneration of aspen, balm and red maple with conifer seeding in. Trace amounts of cedar, hemlock, sugar maple, ash, basswood and spruce seed trees.																																																	
<table border="1"> <thead> <tr> <th>Canopy Species</th> <th>% Cover</th> <th>Size Class</th> <th>DBH</th> <th>Age</th> </tr> </thead> <tbody> <tr> <td>Quaking Aspen</td> <td>35</td> <td>Sapling</td> <td>3</td> <td>15</td> </tr> <tr> <td>Bigtooth Aspen</td> <td>10</td> <td>Sapling</td> <td>3</td> <td></td> </tr> <tr> <td>Balsam Poplar</td> <td>15</td> <td>Sapling</td> <td>3</td> <td></td> </tr> <tr> <td>White Spruce</td> <td>10</td> <td>Sapling</td> <td>3</td> <td></td> </tr> <tr> <td>Balsam Fir</td> <td>10</td> <td>Sapling</td> <td>3</td> <td></td> </tr> <tr> <td>Red Maple</td> <td>10</td> <td>Sapling</td> <td>3</td> <td></td> </tr> <tr> <td>Green Ash</td> <td>10</td> <td>Sapling</td> <td>3</td> <td></td> </tr> </tbody> </table>		Canopy Species	% Cover	Size Class	DBH	Age		Quaking Aspen	35	Sapling	3	15	Bigtooth Aspen	10	Sapling	3		Balsam Poplar	15	Sapling	3		White Spruce	10	Sapling	3		Balsam Fir	10	Sapling	3		Red Maple	10	Sapling	3		Green Ash	10	Sapling	3		<table border="1"> <thead> <tr> <th>Sub-Canopy Species</th> <th>Density</th> <th>Avg. Height</th> <th>Size</th> </tr> </thead> <tbody> <tr> <td>Balsam Fir</td> <td>Medium</td> <td>< 5 feet</td> <td>Seeding</td> </tr> <tr> <td>White Spruce</td> <td>Medium</td> <td>< 5 feet</td> <td>Seeding</td> </tr> </tbody> </table>		Sub-Canopy Species	Density	Avg. Height	Size	Balsam Fir	Medium	< 5 feet	Seeding	White Spruce	Medium	< 5 feet	Seeding
Canopy Species	% Cover	Size Class	DBH	Age																																																				
Quaking Aspen	35	Sapling	3	15																																																				
Bigtooth Aspen	10	Sapling	3																																																					
Balsam Poplar	15	Sapling	3																																																					
White Spruce	10	Sapling	3																																																					
Balsam Fir	10	Sapling	3																																																					
Red Maple	10	Sapling	3																																																					
Green Ash	10	Sapling	3																																																					
Sub-Canopy Species	Density	Avg. Height	Size																																																					
Balsam Fir	Medium	< 5 feet	Seeding																																																					
White Spruce	Medium	< 5 feet	Seeding																																																					
10	6128 - Lowland Coniferous, Mixed Deciduous	Poletimber Well	54.2	139	Unspecified	N/A	Cedar stand of better quality due to slight upland conditions than the large cedar stand to the east. Mix of other species. Some areas of short lived species were cut along with some strip clear cuts. Strips containing regeneration of paper birch, green ash, red maple, spruce and balsam.																																																	
<table border="1"> <thead> <tr> <th>Canopy Species</th> <th>% Cover</th> <th>Size Class</th> <th>DBH</th> <th>Age</th> </tr> </thead> <tbody> <tr> <td>Northern White Cedar</td> <td>40</td> <td>Log</td> <td>12</td> <td>139</td> </tr> <tr> <td>Paper Birch</td> <td>10</td> <td>Pole</td> <td>6</td> <td>38</td> </tr> <tr> <td>Balsam Fir</td> <td>10</td> <td>Pole</td> <td>6</td> <td></td> </tr> <tr> <td>Green Ash</td> <td>10</td> <td>Pole</td> <td>6</td> <td></td> </tr> </tbody> </table>		Canopy Species	% Cover	Size Class	DBH	Age		Northern White Cedar	40	Log	12	139	Paper Birch	10	Pole	6	38	Balsam Fir	10	Pole	6		Green Ash	10	Pole	6		<table border="1"> <thead> <tr> <th>Sub-Canopy Species</th> <th>Density</th> <th>Avg. Height</th> <th>Size</th> </tr> </thead> <tbody> <tr> <td>White Spruce</td> <td>Low</td> <td>5 - 10 feet</td> <td>Seeding</td> </tr> <tr> <td>Balsam Fir</td> <td>Low</td> <td>Variable</td> <td>Seeding</td> </tr> </tbody> </table>		Sub-Canopy Species	Density	Avg. Height	Size	White Spruce	Low	5 - 10 feet	Seeding	Balsam Fir	Low	Variable	Seeding															
Canopy Species	% Cover	Size Class	DBH	Age																																																				
Northern White Cedar	40	Log	12	139																																																				
Paper Birch	10	Pole	6	38																																																				
Balsam Fir	10	Pole	6																																																					
Green Ash	10	Pole	6																																																					
Sub-Canopy Species	Density	Avg. Height	Size																																																					
White Spruce	Low	5 - 10 feet	Seeding																																																					
Balsam Fir	Low	Variable	Seeding																																																					
11	6112 - Lowland Aspen	Sapling Well	14.7	24	Unspecified	N/A	Stand was treated in 1995, patches of cedar were left, overall stand is coming back to balm, aspen and ash. Strips to the east were cut in 1968 filling in with spruce and balsam tag alder in the understory.																																																	
<table border="1"> <thead> <tr> <th>Canopy Species</th> <th>% Cover</th> <th>Size Class</th> <th>DBH</th> <th>Age</th> </tr> </thead> <tbody> <tr> <td>Balsam Poplar</td> <td>35</td> <td>Sapling/Pole</td> <td>4</td> <td>24</td> </tr> <tr> <td>Quaking Aspen</td> <td>15</td> <td>Sapling</td> <td>4</td> <td></td> </tr> <tr> <td>Green Ash</td> <td>15</td> <td>Sapling/Pole</td> <td>4</td> <td></td> </tr> <tr> <td>Balsam Fir</td> <td>10</td> <td>Sapling</td> <td>3</td> <td></td> </tr> <tr> <td>Northern White Cedar</td> <td>15</td> <td>Log/Pole</td> <td>12</td> <td>130</td> </tr> </tbody> </table>		Canopy Species	% Cover	Size Class	DBH	Age		Balsam Poplar	35	Sapling/Pole	4	24	Quaking Aspen	15	Sapling	4		Green Ash	15	Sapling/Pole	4		Balsam Fir	10	Sapling	3		Northern White Cedar	15	Log/Pole	12	130																								
Canopy Species	% Cover	Size Class	DBH	Age																																																				
Balsam Poplar	35	Sapling/Pole	4	24																																																				
Quaking Aspen	15	Sapling	4																																																					
Green Ash	15	Sapling/Pole	4																																																					
Balsam Fir	10	Sapling	3																																																					
Northern White Cedar	15	Log/Pole	12	130																																																				
12	42360 - Upland Cedar	Sawtimber Well	24.1	139	Unspecified	N/A	Some areas of the stand had the short lived species removed along with smaller diameter cedar. Not much regeneration at this point. Slight upland with nice cedar and some patches of mostly hemlock.																																																	
<table border="1"> <thead> <tr> <th>Canopy Species</th> <th>% Cover</th> <th>Size Class</th> <th>DBH</th> <th>Age</th> </tr> </thead> <tbody> <tr> <td>Northern White Cedar</td> <td>70</td> <td>Log</td> <td>12</td> <td>139</td> </tr> <tr> <td>Hemlock</td> <td>30</td> <td>Log</td> <td>14</td> <td></td> </tr> </tbody> </table>		Canopy Species	% Cover	Size Class	DBH	Age		Northern White Cedar	70	Log	12	139	Hemlock	30	Log	14		<table border="1"> <thead> <tr> <th>Sub-Canopy Species</th> <th>Density</th> <th>Avg. Height</th> <th>Size</th> </tr> </thead> <tbody> <tr> <td>Black Spruce</td> <td>Low</td> <td>5 - 10 feet</td> <td>Seeding</td> </tr> </tbody> </table>		Sub-Canopy Species	Density	Avg. Height	Size	Black Spruce	Low	5 - 10 feet	Seeding																													
Canopy Species	% Cover	Size Class	DBH	Age																																																				
Northern White Cedar	70	Log	12	139																																																				
Hemlock	30	Log	14																																																					
Sub-Canopy Species	Density	Avg. Height	Size																																																					
Black Spruce	Low	5 - 10 feet	Seeding																																																					



Stand	Level 4 Cover Type	Size Density	Acres	Stand Age	BA Range	Managed Site	General Comments																																																			
13	6112 - Lowland Aspen	Poletimber Well	6.3	38	Unspecified	N/A	Stand was treated in 1981 under contract 37-80. Aspen and balm regeneration filling in open areas reported last inventory cycle. Trace amounts of paper birch, cedar, hemlock and beech.																																																			
<table border="1"> <thead> <tr> <th>Canopy Species</th> <th>% Cover</th> <th>Size Class</th> <th>DBH</th> <th>Age</th> </tr> </thead> <tbody> <tr> <td>Quaking Aspen</td> <td>40</td> <td>Pole</td> <td>5</td> <td>38</td> </tr> <tr> <td>Bigtooth Aspen</td> <td>20</td> <td>Pole</td> <td>5</td> <td></td> </tr> <tr> <td>Balsam Poplar</td> <td>20</td> <td>Pole</td> <td>5</td> <td></td> </tr> <tr> <td>Red Maple</td> <td>10</td> <td>Pole</td> <td>5</td> <td></td> </tr> <tr> <td>Green Ash</td> <td>10</td> <td>Pole</td> <td>5</td> <td></td> </tr> </tbody> </table>		Canopy Species	% Cover	Size Class	DBH	Age	Quaking Aspen	40	Pole	5	38	Bigtooth Aspen	20	Pole	5		Balsam Poplar	20	Pole	5		Red Maple	10	Pole	5		Green Ash	10	Pole	5		<table border="1"> <thead> <tr> <th>Sub-Canopy Species</th> <th>Density</th> <th>Avg. Height</th> <th>Size</th> </tr> </thead> <tbody> <tr> <td>Ironwood</td> <td>Medium</td> <td>10 - 20 feet</td> <td>Sapling</td> </tr> <tr> <td>Balsam Fir</td> <td>Low</td> <td>Variable</td> <td>Sapling</td> </tr> <tr> <td>White Spruce</td> <td>Low</td> <td>Variable</td> <td>Sapling</td> </tr> </tbody> </table>		Sub-Canopy Species	Density	Avg. Height	Size	Ironwood	Medium	10 - 20 feet	Sapling	Balsam Fir	Low	Variable	Sapling	White Spruce	Low	Variable	Sapling									
Canopy Species	% Cover	Size Class	DBH	Age																																																						
Quaking Aspen	40	Pole	5	38																																																						
Bigtooth Aspen	20	Pole	5																																																							
Balsam Poplar	20	Pole	5																																																							
Red Maple	10	Pole	5																																																							
Green Ash	10	Pole	5																																																							
Sub-Canopy Species	Density	Avg. Height	Size																																																							
Ironwood	Medium	10 - 20 feet	Sapling																																																							
Balsam Fir	Low	Variable	Sapling																																																							
White Spruce	Low	Variable	Sapling																																																							
14	6112 - Lowland Aspen	Poletimber Well	24.2	23	Immature	N/A	Harvesting occurred during the winters of 1994 and 1995 under contract 33-055-88-01. Cedar, hemlock, pine, beech and butternut was retained. Some windthrown cedar was salvaged in 1999. Mixed regeneration but heavier to balm and aspen.																																																			
<table border="1"> <thead> <tr> <th>Canopy Species</th> <th>% Cover</th> <th>Size Class</th> <th>DBH</th> <th>Age</th> </tr> </thead> <tbody> <tr> <td>Balsam Poplar</td> <td>30</td> <td>Sapling/Pole</td> <td>5</td> <td>23</td> </tr> <tr> <td>Quaking Aspen</td> <td>15</td> <td>Pole/Sapling</td> <td>5</td> <td>23</td> </tr> <tr> <td>Green Ash</td> <td>15</td> <td>Sapling/Pole</td> <td>4</td> <td></td> </tr> <tr> <td>White Spruce</td> <td>15</td> <td>Sapling/Pole</td> <td>4</td> <td></td> </tr> <tr> <td>Balsam Fir</td> <td>10</td> <td>Sapling/Pole</td> <td>4</td> <td></td> </tr> </tbody> </table>		Canopy Species	% Cover	Size Class	DBH	Age	Balsam Poplar	30	Sapling/Pole	5	23	Quaking Aspen	15	Pole/Sapling	5	23	Green Ash	15	Sapling/Pole	4		White Spruce	15	Sapling/Pole	4		Balsam Fir	10	Sapling/Pole	4		<table border="1"> <thead> <tr> <th>Sub-Canopy Species</th> <th>Density</th> <th>Avg. Height</th> <th>Size</th> </tr> </thead> <tbody> <tr> <td>Tag Alder</td> <td>Medium</td> <td>5 - 10 feet</td> <td>Tall Shrub</td> </tr> </tbody> </table>		Sub-Canopy Species	Density	Avg. Height	Size	Tag Alder	Medium	5 - 10 feet	Tall Shrub																	
Canopy Species	% Cover	Size Class	DBH	Age																																																						
Balsam Poplar	30	Sapling/Pole	5	23																																																						
Quaking Aspen	15	Pole/Sapling	5	23																																																						
Green Ash	15	Sapling/Pole	4																																																							
White Spruce	15	Sapling/Pole	4																																																							
Balsam Fir	10	Sapling/Pole	4																																																							
Sub-Canopy Species	Density	Avg. Height	Size																																																							
Tag Alder	Medium	5 - 10 feet	Tall Shrub																																																							
15	6132 - Mixed Lowland Forest with Cedar	Poletimber Well	30.8	138	Unspecified	N/A	Stand was treated in 2004 under contract 33-040-01-01. Large cedar and hemlock were retained. There is mixed regeneration in the more open to sunlight areas. Trace amounts of white pine, birch and red maple.																																																			
<table border="1"> <thead> <tr> <th>Canopy Species</th> <th>% Cover</th> <th>Size Class</th> <th>DBH</th> <th>Age</th> </tr> </thead> <tbody> <tr> <td>Northern White Cedar</td> <td>35</td> <td>Log</td> <td>10</td> <td>138</td> </tr> <tr> <td>Balsam Poplar</td> <td>20</td> <td>Sapling/Pole</td> <td>4</td> <td>25</td> </tr> <tr> <td>Green Ash</td> <td>20</td> <td>Sapling/Pole</td> <td>3</td> <td></td> </tr> </tbody> </table>		Canopy Species	% Cover	Size Class	DBH	Age	Northern White Cedar	35	Log	10	138	Balsam Poplar	20	Sapling/Pole	4	25	Green Ash	20	Sapling/Pole	3		<table border="1"> <thead> <tr> <th>Sub-Canopy Species</th> <th>Density</th> <th>Avg. Height</th> <th>Size</th> </tr> </thead> <tbody> <tr> <td>Green Ash</td> <td>Low</td> <td>5 - 10 feet</td> <td>Sapling</td> </tr> <tr> <td>Black Spruce</td> <td>Low</td> <td>5 - 10 feet</td> <td>Sapling</td> </tr> <tr> <td>Balsam Fir</td> <td>Low</td> <td>5 - 10 feet</td> <td>Sapling</td> </tr> </tbody> </table>		Sub-Canopy Species	Density	Avg. Height	Size	Green Ash	Low	5 - 10 feet	Sapling	Black Spruce	Low	5 - 10 feet	Sapling	Balsam Fir	Low	5 - 10 feet	Sapling																			
Canopy Species	% Cover	Size Class	DBH	Age																																																						
Northern White Cedar	35	Log	10	138																																																						
Balsam Poplar	20	Sapling/Pole	4	25																																																						
Green Ash	20	Sapling/Pole	3																																																							
Sub-Canopy Species	Density	Avg. Height	Size																																																							
Green Ash	Low	5 - 10 feet	Sapling																																																							
Black Spruce	Low	5 - 10 feet	Sapling																																																							
Balsam Fir	Low	5 - 10 feet	Sapling																																																							
16	6112 - Lowland Aspen	Sapling Medium	30.7	15	Immature	N/A	Stand was treated in 2004 under contract 33-040-01-01. Trees retained included cedar over 8" dbh, hemlock, elm, pine and mix of seed trees. Most of the cedar have been windthrown and laying on the ground. There is some large diameter deciduous seed trees that are still standing. Saplings of balm, ash, maple, birch are filling in the open areas. Trace of hemlock and white pine.																																																			
<table border="1"> <thead> <tr> <th>Canopy Species</th> <th>% Cover</th> <th>Size Class</th> <th>DBH</th> <th>Age</th> </tr> </thead> <tbody> <tr> <td>Green Ash</td> <td>15</td> <td>Sapling</td> <td>3</td> <td></td> </tr> <tr> <td>Paper Birch</td> <td>10</td> <td>Sapling</td> <td>3</td> <td></td> </tr> <tr> <td>Balsam Poplar</td> <td>35</td> <td>Sapling</td> <td>3</td> <td>15</td> </tr> <tr> <td>Quaking Aspen</td> <td>15</td> <td>Sapling</td> <td>3</td> <td></td> </tr> <tr> <td>White Spruce</td> <td>10</td> <td>Sapling</td> <td>3</td> <td></td> </tr> <tr> <td>Balsam Fir</td> <td>10</td> <td>Sapling</td> <td>4</td> <td></td> </tr> </tbody> </table>		Canopy Species	% Cover	Size Class	DBH	Age	Green Ash	15	Sapling	3		Paper Birch	10	Sapling	3		Balsam Poplar	35	Sapling	3	15	Quaking Aspen	15	Sapling	3		White Spruce	10	Sapling	3		Balsam Fir	10	Sapling	4		<table border="1"> <thead> <tr> <th>Sub-Canopy Species</th> <th>Density</th> <th>Avg. Height</th> <th>Size</th> </tr> </thead> <tbody> <tr> <td>Red Osier Dogwood</td> <td>High</td> <td>5 - 10 feet</td> <td>Tall Shrub</td> </tr> <tr> <td>Green Ash</td> <td>Medium</td> <td>< 5 feet</td> <td>Sapling</td> </tr> </tbody> </table>		Sub-Canopy Species	Density	Avg. Height	Size	Red Osier Dogwood	High	5 - 10 feet	Tall Shrub	Green Ash	Medium	< 5 feet	Sapling								
Canopy Species	% Cover	Size Class	DBH	Age																																																						
Green Ash	15	Sapling	3																																																							
Paper Birch	10	Sapling	3																																																							
Balsam Poplar	35	Sapling	3	15																																																						
Quaking Aspen	15	Sapling	3																																																							
White Spruce	10	Sapling	3																																																							
Balsam Fir	10	Sapling	4																																																							
Sub-Canopy Species	Density	Avg. Height	Size																																																							
Red Osier Dogwood	High	5 - 10 feet	Tall Shrub																																																							
Green Ash	Medium	< 5 feet	Sapling																																																							
17	4136 - Aspen, Mixed Conifer	Sapling Well	64.3	21	Immature	N/A	Stand was treated during the winter of 1997-1998 under contract 33-022-96-02. Cedar, hemlock, pine and some seed trees were retained during the harvest. Good mixed regeneration with dense sapling and pole size trees. Some lowland areas containing the tag alder.																																																			
<table border="1"> <thead> <tr> <th>Canopy Species</th> <th>% Cover</th> <th>Size Class</th> <th>DBH</th> <th>Age</th> </tr> </thead> <tbody> <tr> <td>Quaking Aspen</td> <td>35</td> <td>Sapling/Pole</td> <td>4</td> <td>21</td> </tr> <tr> <td>Bigtooth Aspen</td> <td>10</td> <td>Sapling/Pole</td> <td>4</td> <td></td> </tr> <tr> <td>Balsam Poplar</td> <td>15</td> <td>Sapling/Pole</td> <td>4</td> <td></td> </tr> <tr> <td>Balsam Fir</td> <td>10</td> <td>Sapling</td> <td>3</td> <td></td> </tr> <tr> <td>White Pine</td> <td>10</td> <td>Sapling/Pole</td> <td>3</td> <td></td> </tr> <tr> <td>Green Ash</td> <td>10</td> <td>Sapling/Pole</td> <td>3</td> <td></td> </tr> </tbody> </table>		Canopy Species	% Cover	Size Class	DBH	Age	Quaking Aspen	35	Sapling/Pole	4	21	Bigtooth Aspen	10	Sapling/Pole	4		Balsam Poplar	15	Sapling/Pole	4		Balsam Fir	10	Sapling	3		White Pine	10	Sapling/Pole	3		Green Ash	10	Sapling/Pole	3		<table border="1"> <thead> <tr> <th>Sub-Canopy Species</th> <th>Density</th> <th>Avg. Height</th> <th>Size</th> </tr> </thead> <tbody> <tr> <td>White Spruce</td> <td>Low</td> <td>< 5 feet</td> <td>Seeding</td> </tr> <tr> <td>Balsam Fir</td> <td>Low</td> <td>< 5 feet</td> <td>Seeding</td> </tr> <tr> <td>White Pine</td> <td>Low</td> <td>< 5 feet</td> <td>Seeding</td> </tr> <tr> <td>Tag Alder</td> <td>Low</td> <td>5 - 10 feet</td> <td>Tall Shrub</td> </tr> </tbody> </table>		Sub-Canopy Species	Density	Avg. Height	Size	White Spruce	Low	< 5 feet	Seeding	Balsam Fir	Low	< 5 feet	Seeding	White Pine	Low	< 5 feet	Seeding	Tag Alder	Low	5 - 10 feet	Tall Shrub
Canopy Species	% Cover	Size Class	DBH	Age																																																						
Quaking Aspen	35	Sapling/Pole	4	21																																																						
Bigtooth Aspen	10	Sapling/Pole	4																																																							
Balsam Poplar	15	Sapling/Pole	4																																																							
Balsam Fir	10	Sapling	3																																																							
White Pine	10	Sapling/Pole	3																																																							
Green Ash	10	Sapling/Pole	3																																																							
Sub-Canopy Species	Density	Avg. Height	Size																																																							
White Spruce	Low	< 5 feet	Seeding																																																							
Balsam Fir	Low	< 5 feet	Seeding																																																							
White Pine	Low	< 5 feet	Seeding																																																							
Tag Alder	Low	5 - 10 feet	Tall Shrub																																																							



Stand	Level 4 Cover Type	Size Density	Acres	Stand Age	BA Range	Managed Site	General Comments																																																				
18	4119 - Mixed Northern Hardwoods	Sawtimber Well	25.8	87	111-140	N/A	This stand was thinned in 1996 under contract 33-022-96-02. There is some lowland areas and species indicative of it. Nice hardwood stand that is ready for a selection thinning. Basal area is variable across the stand, a thinning will help make a more uniform stand releasing the high basal areas. Trace amounts of beech, hemlock, spruce, cedar and balsam.																																																				
<table border="1"> <thead> <tr> <th>Canopy Species</th> <th>% Cover</th> <th>Size Class</th> <th>DBH</th> <th>Age</th> </tr> </thead> <tbody> <tr> <td>Sugar Maple</td> <td>50</td> <td>Log</td> <td>12</td> <td>87</td> </tr> <tr> <td>Red Maple</td> <td>25</td> <td>Log/Pole</td> <td>12</td> <td></td> </tr> <tr> <td>Green Ash</td> <td>10</td> <td>Log/Pole</td> <td>10</td> <td></td> </tr> <tr> <td>Basswood</td> <td>10</td> <td>Log/Pole</td> <td>12</td> <td></td> </tr> </tbody> </table>		Canopy Species	% Cover	Size Class	DBH	Age		Sugar Maple	50	Log	12	87	Red Maple	25	Log/Pole	12		Green Ash	10	Log/Pole	10		Basswood	10	Log/Pole	12		<table border="1"> <thead> <tr> <th>Sub-Canopy Species</th> <th>Density</th> <th>Avg. Height</th> <th>Size</th> </tr> </thead> <tbody> <tr> <td>Balsam Poplar</td> <td>Low</td> <td>10 - 20 feet</td> <td>Sapling</td> </tr> <tr> <td>Quaking Aspen</td> <td>Low</td> <td>10 - 20 feet</td> <td>Sapling</td> </tr> <tr> <td>White Spruce</td> <td>Low</td> <td>5 - 10 feet</td> <td>Sapling</td> </tr> <tr> <td>Balsam Fir</td> <td>Low</td> <td>5 - 10 feet</td> <td>Sapling</td> </tr> <tr> <td>White Pine</td> <td>Low</td> <td>5 - 10 feet</td> <td>Sapling</td> </tr> </tbody> </table>		Sub-Canopy Species	Density	Avg. Height	Size	Balsam Poplar	Low	10 - 20 feet	Sapling	Quaking Aspen	Low	10 - 20 feet	Sapling	White Spruce	Low	5 - 10 feet	Sapling	Balsam Fir	Low	5 - 10 feet	Sapling	White Pine	Low	5 - 10 feet	Sapling						
Canopy Species	% Cover	Size Class	DBH	Age																																																							
Sugar Maple	50	Log	12	87																																																							
Red Maple	25	Log/Pole	12																																																								
Green Ash	10	Log/Pole	10																																																								
Basswood	10	Log/Pole	12																																																								
Sub-Canopy Species	Density	Avg. Height	Size																																																								
Balsam Poplar	Low	10 - 20 feet	Sapling																																																								
Quaking Aspen	Low	10 - 20 feet	Sapling																																																								
White Spruce	Low	5 - 10 feet	Sapling																																																								
Balsam Fir	Low	5 - 10 feet	Sapling																																																								
White Pine	Low	5 - 10 feet	Sapling																																																								
19	6132 - Mixed Lowland Forest with Cedar	Poletimber Well	41.4	139	Unspecified	N/A	This stand was treated in 1965 with clearcut strips. These strips have high densities of balsam, paper birch, black spruce and ash with diameters 3-6" up to few 8". In parent stand is cedar with mature trees of those species with mortality setting in. Trace amounts of hemlock, tamarack and white pine.																																																				
<table border="1"> <thead> <tr> <th>Canopy Species</th> <th>% Cover</th> <th>Size Class</th> <th>DBH</th> <th>Age</th> </tr> </thead> <tbody> <tr> <td>Northern White Cedar</td> <td>20</td> <td>Pole/Log</td> <td>8</td> <td>139</td> </tr> <tr> <td>Black Spruce</td> <td>20</td> <td>Pole</td> <td>6</td> <td></td> </tr> <tr> <td>Balsam Fir</td> <td>15</td> <td>Pole</td> <td>6</td> <td></td> </tr> <tr> <td>Paper Birch</td> <td>20</td> <td>Pole</td> <td>6</td> <td>54</td> </tr> <tr> <td>Balsam Poplar</td> <td>15</td> <td>Pole</td> <td>8</td> <td></td> </tr> </tbody> </table>		Canopy Species	% Cover	Size Class	DBH	Age		Northern White Cedar	20	Pole/Log	8	139	Black Spruce	20	Pole	6		Balsam Fir	15	Pole	6		Paper Birch	20	Pole	6	54	Balsam Poplar	15	Pole	8		<table border="1"> <thead> <tr> <th>Sub-Canopy Species</th> <th>Density</th> <th>Avg. Height</th> <th>Size</th> </tr> </thead> <tbody> <tr> <td>Black Spruce</td> <td>Medium</td> <td>Variable</td> <td>Sapling</td> </tr> <tr> <td>Ash (spp.)</td> <td>Medium</td> <td>Variable</td> <td>Sapling</td> </tr> <tr> <td>Balsam Fir</td> <td>Medium</td> <td>Variable</td> <td>Sapling</td> </tr> <tr> <td>Paper Birch</td> <td>Medium</td> <td>Variable</td> <td>Sapling</td> </tr> </tbody> </table>		Sub-Canopy Species	Density	Avg. Height	Size	Black Spruce	Medium	Variable	Sapling	Ash (spp.)	Medium	Variable	Sapling	Balsam Fir	Medium	Variable	Sapling	Paper Birch	Medium	Variable	Sapling					
Canopy Species	% Cover	Size Class	DBH	Age																																																							
Northern White Cedar	20	Pole/Log	8	139																																																							
Black Spruce	20	Pole	6																																																								
Balsam Fir	15	Pole	6																																																								
Paper Birch	20	Pole	6	54																																																							
Balsam Poplar	15	Pole	8																																																								
Sub-Canopy Species	Density	Avg. Height	Size																																																								
Black Spruce	Medium	Variable	Sapling																																																								
Ash (spp.)	Medium	Variable	Sapling																																																								
Balsam Fir	Medium	Variable	Sapling																																																								
Paper Birch	Medium	Variable	Sapling																																																								
20	6120 - Lowland Cedar	Poletimber Well	352.9	139	Unspecified	N/A	Some areas very wet and more open with tag, grass, cattails that progress to poor quality cedar with some areas of decent quality swamp cedar. Historical strip cuts in areas of higher density none cedar species.																																																				
<table border="1"> <thead> <tr> <th>Canopy Species</th> <th>% Cover</th> <th>Size Class</th> <th>DBH</th> <th>Age</th> </tr> </thead> <tbody> <tr> <td>Northern White Cedar</td> <td>65</td> <td>Pole/Sapling</td> <td>6</td> <td>139</td> </tr> <tr> <td>Black Ash</td> <td>15</td> <td>Sapling/Pole</td> <td>4</td> <td></td> </tr> </tbody> </table>		Canopy Species	% Cover	Size Class	DBH	Age		Northern White Cedar	65	Pole/Sapling	6	139	Black Ash	15	Sapling/Pole	4		<table border="1"> <thead> <tr> <th>Sub-Canopy Species</th> <th>Density</th> <th>Avg. Height</th> <th>Size</th> </tr> </thead> <tbody> <tr> <td>Tag Alder</td> <td>Medium</td> <td>5 - 10 feet</td> <td>Tall Shrub</td> </tr> <tr> <td>Cattail spp.</td> <td>Low</td> <td>Unspecified</td> <td>Non-Wood</td> </tr> </tbody> </table>		Sub-Canopy Species	Density	Avg. Height	Size	Tag Alder	Medium	5 - 10 feet	Tall Shrub	Cattail spp.	Low	Unspecified	Non-Wood																												
Canopy Species	% Cover	Size Class	DBH	Age																																																							
Northern White Cedar	65	Pole/Sapling	6	139																																																							
Black Ash	15	Sapling/Pole	4																																																								
Sub-Canopy Species	Density	Avg. Height	Size																																																								
Tag Alder	Medium	5 - 10 feet	Tall Shrub																																																								
Cattail spp.	Low	Unspecified	Non-Wood																																																								
21	42380 - Non Pine Upland Conifer, Mixed Deciduous	Poletimber Well	47.1	139	51-80	N/A	Slight upland stand that has a diversity of species surrounded by a cedar swamp. Stand was treated a while ago retaining large cedars. Regenerated areas still have old flat stumps mossed over. Shooting lanes can be seen on the imagery. Trace amounts of beech, hemlock, birch and pine.																																																				
<table border="1"> <thead> <tr> <th>Canopy Species</th> <th>% Cover</th> <th>Size Class</th> <th>DBH</th> <th>Age</th> </tr> </thead> <tbody> <tr> <td>Northern White Cedar</td> <td>25</td> <td>Log</td> <td>10</td> <td>139</td> </tr> <tr> <td>White Spruce</td> <td>10</td> <td>Pole</td> <td>6</td> <td></td> </tr> <tr> <td>Balsam Fir</td> <td>15</td> <td>Pole</td> <td>6</td> <td>35</td> </tr> <tr> <td>Black Spruce</td> <td>10</td> <td>Sapling/Pole</td> <td>4</td> <td></td> </tr> <tr> <td>Red Maple</td> <td>15</td> <td>Pole</td> <td>6</td> <td></td> </tr> <tr> <td>Black Ash</td> <td>10</td> <td>Sapling/Pole</td> <td>4</td> <td></td> </tr> </tbody> </table>		Canopy Species	% Cover	Size Class	DBH	Age		Northern White Cedar	25	Log	10	139	White Spruce	10	Pole	6		Balsam Fir	15	Pole	6	35	Black Spruce	10	Sapling/Pole	4		Red Maple	15	Pole	6		Black Ash	10	Sapling/Pole	4		<table border="1"> <thead> <tr> <th>Sub-Canopy Species</th> <th>Density</th> <th>Avg. Height</th> <th>Size</th> </tr> </thead> <tbody> <tr> <td>Tag Alder</td> <td>Low</td> <td>5 - 10 feet</td> <td>Tall Shrub</td> </tr> <tr> <td>White Pine</td> <td>Low</td> <td>Variable</td> <td>Sapling</td> </tr> <tr> <td>Balsam Fir</td> <td>Low</td> <td>5 - 10 feet</td> <td>Sapling</td> </tr> <tr> <td>Black Spruce</td> <td>Low</td> <td>10 - 20 feet</td> <td>Sapling</td> </tr> </tbody> </table>		Sub-Canopy Species	Density	Avg. Height	Size	Tag Alder	Low	5 - 10 feet	Tall Shrub	White Pine	Low	Variable	Sapling	Balsam Fir	Low	5 - 10 feet	Sapling	Black Spruce	Low	10 - 20 feet	Sapling
Canopy Species	% Cover	Size Class	DBH	Age																																																							
Northern White Cedar	25	Log	10	139																																																							
White Spruce	10	Pole	6																																																								
Balsam Fir	15	Pole	6	35																																																							
Black Spruce	10	Sapling/Pole	4																																																								
Red Maple	15	Pole	6																																																								
Black Ash	10	Sapling/Pole	4																																																								
Sub-Canopy Species	Density	Avg. Height	Size																																																								
Tag Alder	Low	5 - 10 feet	Tall Shrub																																																								
White Pine	Low	Variable	Sapling																																																								
Balsam Fir	Low	5 - 10 feet	Sapling																																																								
Black Spruce	Low	10 - 20 feet	Sapling																																																								
22	4191 - Mixed Upland Deciduous with Conifer	Sapling Well	23.6	5	Immature	N/A	This stand was cut in 2014 under contract 33-004-11-01. All trees cut except cedar, ash and hemlock. Lots of ash on west side some had to be cut for other species removal. Good aspen regeneration with balm in the lower areas. Trace amount of hemlock and birch.																																																				
<table border="1"> <thead> <tr> <th>Canopy Species</th> <th>% Cover</th> <th>Size Class</th> <th>DBH</th> <th>Age</th> </tr> </thead> <tbody> <tr> <td>Quaking Aspen</td> <td>30</td> <td>Sapling</td> <td>1</td> <td>5</td> </tr> <tr> <td>Balsam Poplar</td> <td>30</td> <td>Sapling</td> <td>1</td> <td></td> </tr> <tr> <td>Balsam Fir</td> <td>10</td> <td>Sapling</td> <td>1</td> <td></td> </tr> </tbody> </table>		Canopy Species	% Cover	Size Class	DBH	Age		Quaking Aspen	30	Sapling	1	5	Balsam Poplar	30	Sapling	1		Balsam Fir	10	Sapling	1																																						
Canopy Species	% Cover	Size Class	DBH	Age																																																							
Quaking Aspen	30	Sapling	1	5																																																							
Balsam Poplar	30	Sapling	1																																																								
Balsam Fir	10	Sapling	1																																																								



Stand	Level 4 Cover Type	Size Density	Acres	Stand Age	BA Range	Managed Site	General Comments																																																						
23	6128 - Lowland Coniferous, Mixed Deciduous	Poletimber Well	40.6	135	Unspecified	N/A	This stand was harvested during the winter of 1998-1999. Cedar and a mix of large seed trees were retained. Regeneration filling in the opened areas. Good stand diversity.																																																						
		<table border="1"> <thead> <tr> <th>Canopy Species</th> <th>% Cover</th> <th>Size Class</th> <th>DBH</th> <th>Age</th> </tr> </thead> <tbody> <tr> <td>Northern White Cedar</td> <td>30</td> <td>Log/Pole</td> <td>12</td> <td>135</td> </tr> <tr> <td>Black Spruce</td> <td>15</td> <td>Pole</td> <td>8</td> <td></td> </tr> <tr> <td>Balsam Fir</td> <td>15</td> <td>Pole</td> <td>6</td> <td></td> </tr> <tr> <td>Quaking Aspen</td> <td>10</td> <td>Sapling/Pole</td> <td>3</td> <td></td> </tr> <tr> <td>Balsam Poplar</td> <td>10</td> <td>Sapling</td> <td>3</td> <td>20</td> </tr> </tbody> </table>	Canopy Species	% Cover	Size Class	DBH	Age	Northern White Cedar	30	Log/Pole	12	135	Black Spruce	15	Pole	8		Balsam Fir	15	Pole	6		Quaking Aspen	10	Sapling/Pole	3		Balsam Poplar	10	Sapling	3	20																													
Canopy Species	% Cover	Size Class	DBH	Age																																																									
Northern White Cedar	30	Log/Pole	12	135																																																									
Black Spruce	15	Pole	8																																																										
Balsam Fir	15	Pole	6																																																										
Quaking Aspen	10	Sapling/Pole	3																																																										
Balsam Poplar	10	Sapling	3	20																																																									
24	42380 - Non Pine Upland Conifer, Mixed Deciduous	Poletimber Well	5.8	42	81-110	N/A	The spruce and balsam are not looking very healthy with possible Spruce Budworm starting in the stand. A strip of cedar would separate the recent SBW harvest in stand 17 with this treatment.																																																						
		<table border="1"> <thead> <tr> <th>Canopy Species</th> <th>% Cover</th> <th>Size Class</th> <th>DBH</th> <th>Age</th> </tr> </thead> <tbody> <tr> <td>White Spruce</td> <td>30</td> <td>Pole</td> <td>8</td> <td>42</td> </tr> <tr> <td>Balsam Fir</td> <td>25</td> <td>Pole</td> <td>8</td> <td></td> </tr> <tr> <td>Quaking Aspen</td> <td>30</td> <td>Pole</td> <td>8</td> <td></td> </tr> </tbody> </table>	Canopy Species	% Cover	Size Class	DBH	Age	White Spruce	30	Pole	8	42	Balsam Fir	25	Pole	8		Quaking Aspen	30	Pole	8		<table border="1"> <thead> <tr> <th>Sub-Canopy Species</th> <th>Density</th> <th>Avg. Height</th> <th>Size</th> </tr> </thead> <tbody> <tr> <td>Balsam Fir</td> <td>Low</td> <td>5 - 10 feet</td> <td>Sapling</td> </tr> <tr> <td>White Spruce</td> <td>Low</td> <td>5 - 10 feet</td> <td>Sapling</td> </tr> </tbody> </table>		Sub-Canopy Species	Density	Avg. Height	Size	Balsam Fir	Low	5 - 10 feet	Sapling	White Spruce	Low	5 - 10 feet	Sapling																									
Canopy Species	% Cover	Size Class	DBH	Age																																																									
White Spruce	30	Pole	8	42																																																									
Balsam Fir	25	Pole	8																																																										
Quaking Aspen	30	Pole	8																																																										
Sub-Canopy Species	Density	Avg. Height	Size																																																										
Balsam Fir	Low	5 - 10 feet	Sapling																																																										
White Spruce	Low	5 - 10 feet	Sapling																																																										
25	42340 - Upland Spruce/Fir	Sapling Poor	19.5	1	Immature	N/A	Stand was treated the winter of 2019 under contract 33-001-17-01. It was identified during the Spruce Budworm surveillance as a stand needing treatment. Harvest was completed March of 2019. Balsam from the sub-canopy along with sub-merchantable ash and spruce remain to give a canopy near 25%. Next YOE the stand should have highest concentration of aspen and balm.																																																						
		<table border="1"> <thead> <tr> <th>Canopy Species</th> <th>% Cover</th> <th>Size Class</th> <th>DBH</th> <th>Age</th> </tr> </thead> <tbody> <tr> <td>Green Ash</td> <td>30</td> <td>Sapling</td> <td>2</td> <td></td> </tr> <tr> <td>Balsam Fir</td> <td>40</td> <td>Sapling</td> <td>2</td> <td>1</td> </tr> <tr> <td>White Spruce</td> <td>30</td> <td>Sapling</td> <td>2</td> <td></td> </tr> </tbody> </table>	Canopy Species	% Cover	Size Class	DBH	Age	Green Ash	30	Sapling	2		Balsam Fir	40	Sapling	2	1	White Spruce	30	Sapling	2		<table border="1"> <thead> <tr> <th>Sub-Canopy Species</th> <th>Density</th> <th>Avg. Height</th> <th>Size</th> </tr> </thead> <tbody> <tr> <td>Balsam Fir</td> <td>High</td> <td>5 - 10 feet</td> <td>Sapling</td> </tr> </tbody> </table>		Sub-Canopy Species	Density	Avg. Height	Size	Balsam Fir	High	5 - 10 feet	Sapling																													
Canopy Species	% Cover	Size Class	DBH	Age																																																									
Green Ash	30	Sapling	2																																																										
Balsam Fir	40	Sapling	2	1																																																									
White Spruce	30	Sapling	2																																																										
Sub-Canopy Species	Density	Avg. Height	Size																																																										
Balsam Fir	High	5 - 10 feet	Sapling																																																										
26	4136 - Aspen, Mixed Conifer	Sapling Well	11.6	5	Immature	N/A	Stand was treated in 2014 under contract 33-004-11-01. Cedar and white pine were retained. Good regeneration mix of aspen and balm with some conifer getting started. Trace of ash.																																																						
		<table border="1"> <thead> <tr> <th>Canopy Species</th> <th>% Cover</th> <th>Size Class</th> <th>DBH</th> <th>Age</th> </tr> </thead> <tbody> <tr> <td>Quaking Aspen</td> <td>40</td> <td>Sapling</td> <td>1</td> <td>5</td> </tr> <tr> <td>Balsam Poplar</td> <td>40</td> <td>Sapling</td> <td>1</td> <td>5</td> </tr> <tr> <td>Balsam Fir</td> <td>10</td> <td>Sapling</td> <td>1</td> <td></td> </tr> </tbody> </table>	Canopy Species	% Cover	Size Class	DBH	Age	Quaking Aspen	40	Sapling	1	5	Balsam Poplar	40	Sapling	1	5	Balsam Fir	10	Sapling	1		<table border="1"> <thead> <tr> <th>Sub-Canopy Species</th> <th>Density</th> <th>Avg. Height</th> <th>Size</th> </tr> </thead> <tbody> <tr> <td>Balsam Fir</td> <td>Low</td> <td>< 5 feet</td> <td>Sapling</td> </tr> </tbody> </table>		Sub-Canopy Species	Density	Avg. Height	Size	Balsam Fir	Low	< 5 feet	Sapling																													
Canopy Species	% Cover	Size Class	DBH	Age																																																									
Quaking Aspen	40	Sapling	1	5																																																									
Balsam Poplar	40	Sapling	1	5																																																									
Balsam Fir	10	Sapling	1																																																										
Sub-Canopy Species	Density	Avg. Height	Size																																																										
Balsam Fir	Low	< 5 feet	Sapling																																																										
27	4110 - Sugar Maple Association	Sawtimber Well	8.2	92	111-140	N/A	Stand was thinned in 1997 under contract 33-031-96-01. Trace amount of cedar, hemlock and white pine.																																																						
		<table border="1"> <thead> <tr> <th>Canopy Species</th> <th>% Cover</th> <th>Size Class</th> <th>DBH</th> <th>Age</th> </tr> </thead> <tbody> <tr> <td>Sugar Maple</td> <td>80</td> <td>Log</td> <td>12</td> <td>92</td> </tr> <tr> <td>Basswood</td> <td>15</td> <td>Log</td> <td>14</td> <td></td> </tr> </tbody> </table>	Canopy Species	% Cover	Size Class	DBH	Age	Sugar Maple	80	Log	12	92	Basswood	15	Log	14		<table border="1"> <thead> <tr> <th>Sub-Canopy Species</th> <th>Density</th> <th>Avg. Height</th> <th>Size</th> </tr> </thead> <tbody> <tr> <td>Balsam Fir</td> <td>Low</td> <td>Variable</td> <td>Sapling</td> </tr> <tr> <td>White Spruce</td> <td>Low</td> <td>Variable</td> <td>Sapling</td> </tr> </tbody> </table>		Sub-Canopy Species	Density	Avg. Height	Size	Balsam Fir	Low	Variable	Sapling	White Spruce	Low	Variable	Sapling																														
Canopy Species	% Cover	Size Class	DBH	Age																																																									
Sugar Maple	80	Log	12	92																																																									
Basswood	15	Log	14																																																										
Sub-Canopy Species	Density	Avg. Height	Size																																																										
Balsam Fir	Low	Variable	Sapling																																																										
White Spruce	Low	Variable	Sapling																																																										
28	429 - Mixed Upland Conifers	Sawtimber Well	10.4	77	81-110	N/A	Stand treated in 1998 under contract 33-031-96-01. High amount of residual retained that is looking unhealthy in the spruce, fir and pine. Treatment to utilize mature trees before mortality becomes prevalent. Trace of red pine, black spruce, and black ash.																																																						
		<table border="1"> <thead> <tr> <th>Canopy Species</th> <th>% Cover</th> <th>Size Class</th> <th>DBH</th> <th>Age</th> </tr> </thead> <tbody> <tr> <td>White Spruce</td> <td>15</td> <td>Log/Pole</td> <td>14</td> <td>77</td> </tr> <tr> <td>Balsam Fir</td> <td>15</td> <td>Pole</td> <td>8</td> <td></td> </tr> <tr> <td>White Pine</td> <td>15</td> <td>XLog/Log</td> <td>20</td> <td></td> </tr> <tr> <td>Northern White Cedar</td> <td>15</td> <td>Log/Pole</td> <td>10</td> <td></td> </tr> <tr> <td>Green Ash</td> <td>10</td> <td>Pole</td> <td>8</td> <td></td> </tr> <tr> <td>Balsam Poplar</td> <td>15</td> <td>Sapling/Pole</td> <td>3</td> <td>11</td> </tr> </tbody> </table>	Canopy Species	% Cover	Size Class	DBH	Age	White Spruce	15	Log/Pole	14	77	Balsam Fir	15	Pole	8		White Pine	15	XLog/Log	20		Northern White Cedar	15	Log/Pole	10		Green Ash	10	Pole	8		Balsam Poplar	15	Sapling/Pole	3	11	<table border="1"> <thead> <tr> <th>Sub-Canopy Species</th> <th>Density</th> <th>Avg. Height</th> <th>Size</th> </tr> </thead> <tbody> <tr> <td>Balsam Poplar</td> <td>Low</td> <td>Variable</td> <td>Sapling</td> </tr> <tr> <td>White Spruce</td> <td>Low</td> <td>Variable</td> <td>Sapling</td> </tr> <tr> <td>Balsam Fir</td> <td>Low</td> <td>Variable</td> <td>Sapling</td> </tr> <tr> <td>Quaking Aspen</td> <td>Low</td> <td>Variable</td> <td>Sapling</td> </tr> </tbody> </table>		Sub-Canopy Species	Density	Avg. Height	Size	Balsam Poplar	Low	Variable	Sapling	White Spruce	Low	Variable	Sapling	Balsam Fir	Low	Variable	Sapling	Quaking Aspen	Low	Variable	Sapling		
Canopy Species	% Cover	Size Class	DBH	Age																																																									
White Spruce	15	Log/Pole	14	77																																																									
Balsam Fir	15	Pole	8																																																										
White Pine	15	XLog/Log	20																																																										
Northern White Cedar	15	Log/Pole	10																																																										
Green Ash	10	Pole	8																																																										
Balsam Poplar	15	Sapling/Pole	3	11																																																									
Sub-Canopy Species	Density	Avg. Height	Size																																																										
Balsam Poplar	Low	Variable	Sapling																																																										
White Spruce	Low	Variable	Sapling																																																										
Balsam Fir	Low	Variable	Sapling																																																										
Quaking Aspen	Low	Variable	Sapling																																																										



Stand	Level 4 Cover Type	Size Density	Acres	Stand Age	BA Range	Managed Site	General Comments																																											
29	6120 - Lowland Cedar	Sawtimber Well	4.3	119	141-170	N/A	Sparser cedar stand with tops thinning. Short lived species mortality with regeneration in the open areas.																																											
<table border="1"> <thead> <tr> <th>Canopy Species</th> <th>% Cover</th> <th>Size Class</th> <th>DBH</th> <th>Age</th> </tr> </thead> <tbody> <tr> <td>Northern White Cedar</td> <td>80</td> <td>Log</td> <td>12</td> <td>119</td> </tr> <tr> <td>White Spruce</td> <td>10</td> <td>Log</td> <td>12</td> <td></td> </tr> </tbody> </table>		Canopy Species	% Cover	Size Class	DBH	Age	Northern White Cedar	80	Log	12	119	White Spruce	10	Log	12		<table border="1"> <thead> <tr> <th>Sub-Canopy Species</th> <th>Density</th> <th>Avg. Height</th> <th>Size</th> </tr> </thead> <tbody> <tr> <td>Balsam Fir</td> <td>Medium</td> <td>Variable</td> <td>Sapling</td> </tr> <tr> <td>White Spruce</td> <td>Medium</td> <td>Variable</td> <td>Sapling</td> </tr> <tr> <td>Balsam Poplar</td> <td>Medium</td> <td>Variable</td> <td>Sapling</td> </tr> <tr> <td>Green Ash</td> <td>Low</td> <td>Variable</td> <td>Sapling</td> </tr> </tbody> </table>		Sub-Canopy Species	Density	Avg. Height	Size	Balsam Fir	Medium	Variable	Sapling	White Spruce	Medium	Variable	Sapling	Balsam Poplar	Medium	Variable	Sapling	Green Ash	Low	Variable	Sapling												
Canopy Species	% Cover	Size Class	DBH	Age																																														
Northern White Cedar	80	Log	12	119																																														
White Spruce	10	Log	12																																															
Sub-Canopy Species	Density	Avg. Height	Size																																															
Balsam Fir	Medium	Variable	Sapling																																															
White Spruce	Medium	Variable	Sapling																																															
Balsam Poplar	Medium	Variable	Sapling																																															
Green Ash	Low	Variable	Sapling																																															
30	122 - Road/Parking Lot	Nonstocked	1.7		Unspecified	No	M-35 State Highway blacktop.																																											
31	6120 - Lowland Cedar	Sawtimber Well	4.1	130	Unspecified	N/A	Large tall cedar stand with much of short lived species laying on the ground. Some regeneration of spruce and fir in open areas and along the property lines that had been clear cut some time ago. Trace amount of balm.																																											
<table border="1"> <thead> <tr> <th>Canopy Species</th> <th>% Cover</th> <th>Size Class</th> <th>DBH</th> <th>Age</th> </tr> </thead> <tbody> <tr> <td>Northern White Cedar</td> <td>80</td> <td>Log</td> <td>12</td> <td>130</td> </tr> </tbody> </table>		Canopy Species	% Cover	Size Class	DBH	Age	Northern White Cedar	80	Log	12	130	<table border="1"> <thead> <tr> <th>Sub-Canopy Species</th> <th>Density</th> <th>Avg. Height</th> <th>Size</th> </tr> </thead> <tbody> <tr> <td>Black Spruce</td> <td>Low</td> <td>5 - 10 feet</td> <td>Sapling</td> </tr> <tr> <td>Balsam Fir</td> <td>Low</td> <td>5 - 10 feet</td> <td>Sapling</td> </tr> <tr> <td>Green Ash</td> <td>Low</td> <td>10 - 20 feet</td> <td>Sapling</td> </tr> </tbody> </table>		Sub-Canopy Species	Density	Avg. Height	Size	Black Spruce	Low	5 - 10 feet	Sapling	Balsam Fir	Low	5 - 10 feet	Sapling	Green Ash	Low	10 - 20 feet	Sapling																					
Canopy Species	% Cover	Size Class	DBH	Age																																														
Northern White Cedar	80	Log	12	130																																														
Sub-Canopy Species	Density	Avg. Height	Size																																															
Black Spruce	Low	5 - 10 feet	Sapling																																															
Balsam Fir	Low	5 - 10 feet	Sapling																																															
Green Ash	Low	10 - 20 feet	Sapling																																															
32	6120 - Lowland Cedar	Poletimber Well	38.9	136	Unspecified	N/A	Not a real wet stand because it is slight upland. Cedar better quality with mortality of other species. Trace amount of balm, red maple, hemlock and aspen.																																											
<table border="1"> <thead> <tr> <th>Canopy Species</th> <th>% Cover</th> <th>Size Class</th> <th>DBH</th> <th>Age</th> </tr> </thead> <tbody> <tr> <td>Northern White Cedar</td> <td>75</td> <td>Pole</td> <td>8</td> <td>136</td> </tr> <tr> <td>Black Spruce</td> <td>10</td> <td>Pole</td> <td>8</td> <td></td> </tr> <tr> <td>Balsam Fir</td> <td>10</td> <td>Pole</td> <td>6</td> <td></td> </tr> </tbody> </table>		Canopy Species	% Cover	Size Class	DBH	Age	Northern White Cedar	75	Pole	8	136	Black Spruce	10	Pole	8		Balsam Fir	10	Pole	6		<table border="1"> <thead> <tr> <th>Sub-Canopy Species</th> <th>Density</th> <th>Avg. Height</th> <th>Size</th> </tr> </thead> <tbody> <tr> <td>Black Spruce</td> <td>Low</td> <td>5 - 10 feet</td> <td>Sapling</td> </tr> <tr> <td>Balsam Fir</td> <td>Low</td> <td>5 - 10 feet</td> <td>Sapling</td> </tr> </tbody> </table>		Sub-Canopy Species	Density	Avg. Height	Size	Black Spruce	Low	5 - 10 feet	Sapling	Balsam Fir	Low	5 - 10 feet	Sapling															
Canopy Species	% Cover	Size Class	DBH	Age																																														
Northern White Cedar	75	Pole	8	136																																														
Black Spruce	10	Pole	8																																															
Balsam Fir	10	Pole	6																																															
Sub-Canopy Species	Density	Avg. Height	Size																																															
Black Spruce	Low	5 - 10 feet	Sapling																																															
Balsam Fir	Low	5 - 10 feet	Sapling																																															
33	42360 - Upland Cedar	Sawtimber Medium	6.0	145	Unspecified	N/A	Stand was treated in 2015 under contract 33-004-11-01. Slight upland ridges fingering around surrounded by cedar swamp. Short lived species were cut out. Deciduous sprouts have been browsed off with conifer seedlings slowly filling in the stand.																																											
<table border="1"> <thead> <tr> <th>Canopy Species</th> <th>% Cover</th> <th>Size Class</th> <th>DBH</th> <th>Age</th> </tr> </thead> <tbody> <tr> <td>Northern White Cedar</td> <td>90</td> <td>Log/Pole</td> <td>12</td> <td>145</td> </tr> <tr> <td>Hemlock</td> <td>10</td> <td>Log/Pole</td> <td>12</td> <td></td> </tr> </tbody> </table>		Canopy Species	% Cover	Size Class	DBH	Age	Northern White Cedar	90	Log/Pole	12	145	Hemlock	10	Log/Pole	12		<table border="1"> <thead> <tr> <th>Sub-Canopy Species</th> <th>Density</th> <th>Avg. Height</th> <th>Size</th> </tr> </thead> <tbody> <tr> <td>Balsam Fir</td> <td>Medium</td> <td>5 - 10 feet</td> <td>Sapling</td> </tr> <tr> <td>White Spruce</td> <td>Low</td> <td>5 - 10 feet</td> <td>Sapling</td> </tr> <tr> <td>Red Maple</td> <td>Low</td> <td>5 - 10 feet</td> <td>Sapling</td> </tr> <tr> <td>Aspen (spp.)</td> <td>Low</td> <td>5 - 10 feet</td> <td>Sapling</td> </tr> <tr> <td>Cherry (spp.)</td> <td>Low</td> <td>5 - 10 feet</td> <td>Sapling</td> </tr> <tr> <td>White Pine</td> <td>Low</td> <td>5 - 10 feet</td> <td>Sapling</td> </tr> </tbody> </table>		Sub-Canopy Species	Density	Avg. Height	Size	Balsam Fir	Medium	5 - 10 feet	Sapling	White Spruce	Low	5 - 10 feet	Sapling	Red Maple	Low	5 - 10 feet	Sapling	Aspen (spp.)	Low	5 - 10 feet	Sapling	Cherry (spp.)	Low	5 - 10 feet	Sapling	White Pine	Low	5 - 10 feet	Sapling				
Canopy Species	% Cover	Size Class	DBH	Age																																														
Northern White Cedar	90	Log/Pole	12	145																																														
Hemlock	10	Log/Pole	12																																															
Sub-Canopy Species	Density	Avg. Height	Size																																															
Balsam Fir	Medium	5 - 10 feet	Sapling																																															
White Spruce	Low	5 - 10 feet	Sapling																																															
Red Maple	Low	5 - 10 feet	Sapling																																															
Aspen (spp.)	Low	5 - 10 feet	Sapling																																															
Cherry (spp.)	Low	5 - 10 feet	Sapling																																															
White Pine	Low	5 - 10 feet	Sapling																																															
34	42360 - Upland Cedar	Sawtimber Well	1.0	119	81-110	N/A	Cedar with a mix while most of balsam and spruce are on the ground. Regeneration in open areas. Trace of balsam and hemlock.																																											
<table border="1"> <thead> <tr> <th>Canopy Species</th> <th>% Cover</th> <th>Size Class</th> <th>DBH</th> <th>Age</th> </tr> </thead> <tbody> <tr> <td>Northern White Cedar</td> <td>70</td> <td>Log/Pole</td> <td>12</td> <td>119</td> </tr> <tr> <td>Basswood</td> <td>10</td> <td>Log</td> <td>12</td> <td></td> </tr> <tr> <td>Red Maple</td> <td>10</td> <td>Log/Pole</td> <td>10</td> <td></td> </tr> </tbody> </table>		Canopy Species	% Cover	Size Class	DBH	Age	Northern White Cedar	70	Log/Pole	12	119	Basswood	10	Log	12		Red Maple	10	Log/Pole	10		<table border="1"> <thead> <tr> <th>Sub-Canopy Species</th> <th>Density</th> <th>Avg. Height</th> <th>Size</th> </tr> </thead> <tbody> <tr> <td>Balsam Fir</td> <td>Medium</td> <td>5 - 10 feet</td> <td>Sapling</td> </tr> <tr> <td>White Spruce</td> <td>Medium</td> <td>5 - 10 feet</td> <td>Sapling</td> </tr> <tr> <td>White Pine</td> <td>Low</td> <td>Variable</td> <td>Sapling</td> </tr> </tbody> </table>		Sub-Canopy Species	Density	Avg. Height	Size	Balsam Fir	Medium	5 - 10 feet	Sapling	White Spruce	Medium	5 - 10 feet	Sapling	White Pine	Low	Variable	Sapling											
Canopy Species	% Cover	Size Class	DBH	Age																																														
Northern White Cedar	70	Log/Pole	12	119																																														
Basswood	10	Log	12																																															
Red Maple	10	Log/Pole	10																																															
Sub-Canopy Species	Density	Avg. Height	Size																																															
Balsam Fir	Medium	5 - 10 feet	Sapling																																															
White Spruce	Medium	5 - 10 feet	Sapling																																															
White Pine	Low	Variable	Sapling																																															
35	122 - Road/Parking Lot	Nonstocked	3.3		Unspecified	No	M-35 State highway blacktop.																																											



Stand	Level 4 Cover Type	Size Density	Acres	Stand Age	BA Range	Managed Site	General Comments	
36	4319 - Mixed Upland Forest	Poletimber Well	14.1	87	51-80	N/A	This stand was thinned in 1997 under contract 33-031-96-01. Thick regeneration of balsam and spruce with 5-10' cedar in dense areas. Shorter cedar in less dense spruce fir areas. Maple tops dying out. Trace amount of ash, beech, yellow birch and hemlock. Too much of regeneration would be damaged if removed the maple.	
Canopy Species		% Cover	Size Class	DBH	Age	Sub-Canopy Species		
Red Maple		10	Pole	8	87	Balsam Fir		
Sugar Maple		25	Pole	8	87	White Spruce		
Paper Birch		10	Pole	6		Northern White Cedar		
Basswood		10	Log/Pole	10				
Balsam Fir		15	Sapling/Pole	4				
White Spruce		15	Pole/Sapling	4				
Northern White Cedar		15	Log/Pole	12				
37	6120 - Lowland Cedar	Sawtimber Well	39.6	130	Unspecified	N/A	Better quality cedar stand that has a slight upland compared to adjacent stand to north and west.	
Canopy Species		% Cover	Size Class	DBH	Age	Sub-Canopy Species		
Northern White Cedar		80	Log	12	130	Balsam Fir		
Black Spruce		10	Pole	8		Black Spruce		
38	4319 - Mixed Upland Forest	Sapling Well	40.2	11	Immature	N/A	This stand was treated in 1998 under contract 33-031-96-01. Cedar and hemlock were retained as well as some spruce and balsam seed trees. Good regeneration of aspen and balm with some conifer seedlings present as well.	
Canopy Species		% Cover	Size Class	DBH	Age	Sub-Canopy Species		
Northern White Cedar		20	Log	10	145			
Quaking Aspen		35	Sapling/Pole	3	11			
Balsam Poplar		15	Sapling/Pole	3				
Balsam Fir		10	Sapling/Pole	2				
White Spruce		10	Sapling/Pole	2				
39	6111 - Lowland Balsam Poplar	Sapling Well	34.5	4	Immature	N/A	Stand treated in 2015 under contract 33-004-11-01. Balm filling in low areas. Small patch of poor quality sugar maple too small to map by itself.	
Canopy Species		% Cover	Size Class	DBH	Age	Sub-Canopy Species		
Balsam Fir		20	Sapling	1	4	Balsam Fir		
Northern White Cedar		10	Pole	8		Ironwood		
Quaking Aspen		20	Sapling	1	4	Black Raspberry		
Balsam Poplar		45	Sapling	1	4	White Spruce		
40	4191 - Mixed Upland Deciduous with Conifer	Sawtimber Well	8.1	93	81-110	N/A	This is a mix of upland and lowland mature timber that has mortality. Ash will also be susceptible to Emerald ash borer. Trace amount of hemlock.	
Canopy Species		% Cover	Size Class	DBH	Age	Sub-Canopy Species		
Paper Birch		30	Log	12	93	White Spruce		
Northern White Cedar		15	Log/Pole	10		Balsam Fir		
Balsam Fir		10	Pole	8				
Green Ash		30	Pole	8				
Red Maple		10	Log	14				



Stand	Level 4 Cover Type	Size Density	Acres	Stand Age	BA Range	Managed Site	General Comments																																																						
41	4319 - Mixed Upland Forest	Sapling Well	14.8	11	Immature	N/A	Stand treated during the winter of 1998 under contract #33-031-96-01. Some areas open but filling in with aspen, balm, spruce and fir.																																																						
<table border="1"> <thead> <tr> <th>Canopy Species</th> <th>% Cover</th> <th>Size Class</th> <th>DBH</th> <th>Age</th> </tr> </thead> <tbody> <tr> <td>Northern White Cedar</td> <td>15</td> <td>Log/Pole</td> <td>12</td> <td>135</td> </tr> <tr> <td>Hemlock</td> <td>10</td> <td>Log/Pole</td> <td>12</td> <td></td> </tr> <tr> <td>Quaking Aspen</td> <td>20</td> <td>Sapling</td> <td>3</td> <td>11</td> </tr> <tr> <td>Balsam Poplar</td> <td>20</td> <td>Sapling</td> <td>3</td> <td></td> </tr> <tr> <td>Balsam Fir</td> <td>15</td> <td>Sapling</td> <td>3</td> <td></td> </tr> <tr> <td>White Spruce</td> <td>15</td> <td>Sapling</td> <td>3</td> <td></td> </tr> </tbody> </table>								Canopy Species	% Cover	Size Class	DBH	Age	Northern White Cedar	15	Log/Pole	12	135	Hemlock	10	Log/Pole	12		Quaking Aspen	20	Sapling	3	11	Balsam Poplar	20	Sapling	3		Balsam Fir	15	Sapling	3		White Spruce	15	Sapling	3																				
Canopy Species	% Cover	Size Class	DBH	Age																																																									
Northern White Cedar	15	Log/Pole	12	135																																																									
Hemlock	10	Log/Pole	12																																																										
Quaking Aspen	20	Sapling	3	11																																																									
Balsam Poplar	20	Sapling	3																																																										
Balsam Fir	15	Sapling	3																																																										
White Spruce	15	Sapling	3																																																										
42	6120 - Lowland Cedar	Poletimber Well	36.4	139	Unspecified	N/A	Pole cedar healthy with mix of other species. Trace of hemlock and yellow birch.																																																						
<table border="1"> <thead> <tr> <th>Canopy Species</th> <th>% Cover</th> <th>Size Class</th> <th>DBH</th> <th>Age</th> </tr> </thead> <tbody> <tr> <td>Northern White Cedar</td> <td>60</td> <td>Pole</td> <td>8</td> <td>139</td> </tr> <tr> <td>Black Spruce</td> <td>10</td> <td>Pole</td> <td>8</td> <td></td> </tr> <tr> <td>Balsam Fir</td> <td>10</td> <td>Pole</td> <td>6</td> <td></td> </tr> </tbody> </table>								Canopy Species	% Cover	Size Class	DBH	Age	Northern White Cedar	60	Pole	8	139	Black Spruce	10	Pole	8		Balsam Fir	10	Pole	6																																			
Canopy Species	% Cover	Size Class	DBH	Age																																																									
Northern White Cedar	60	Pole	8	139																																																									
Black Spruce	10	Pole	8																																																										
Balsam Fir	10	Pole	6																																																										
43	6132 - Mixed Lowland Forest with Cedar	Sawtimber Well	24.0	130	Unspecified	N/A	This stand was set up for timber sale in the past but contractors defaulted. Mature with mortality occurring but merchantable trees still making worth while harvesting to get regeneration and a healthier stand. There is some regeneration patches of balm, spruce and balsam. Trace amounts of yellow birch and hemlock.																																																						
<table border="1"> <thead> <tr> <th>Canopy Species</th> <th>% Cover</th> <th>Size Class</th> <th>DBH</th> <th>Age</th> <th>Sub-Canopy Species</th> <th>Density</th> <th>Avg. Height</th> <th>Size</th> </tr> </thead> <tbody> <tr> <td>Northern White Cedar</td> <td>35</td> <td>Log/Pole</td> <td>12</td> <td>130</td> <td>White Spruce</td> <td>Medium</td> <td>< 5 feet</td> <td>Sapling</td> </tr> <tr> <td>Balsam Fir</td> <td>10</td> <td>Log/Pole</td> <td>10</td> <td></td> <td>Balsam Fir</td> <td>Medium</td> <td>< 5 feet</td> <td>Sapling</td> </tr> <tr> <td>Red Maple</td> <td>15</td> <td>Log/Pole</td> <td>12</td> <td></td> <td>Balsam Poplar</td> <td>Low</td> <td>5 - 10 feet</td> <td>Sapling</td> </tr> <tr> <td>Paper Birch</td> <td>10</td> <td>Log/Pole</td> <td>12</td> <td></td> <td></td> <td></td> <td></td> <td></td> </tr> <tr> <td>Green Ash</td> <td>10</td> <td>Log/Pole</td> <td>12</td> <td></td> <td></td> <td></td> <td></td> <td></td> </tr> </tbody> </table>								Canopy Species	% Cover	Size Class	DBH	Age	Sub-Canopy Species	Density	Avg. Height	Size	Northern White Cedar	35	Log/Pole	12	130	White Spruce	Medium	< 5 feet	Sapling	Balsam Fir	10	Log/Pole	10		Balsam Fir	Medium	< 5 feet	Sapling	Red Maple	15	Log/Pole	12		Balsam Poplar	Low	5 - 10 feet	Sapling	Paper Birch	10	Log/Pole	12						Green Ash	10	Log/Pole	12					
Canopy Species	% Cover	Size Class	DBH	Age	Sub-Canopy Species	Density	Avg. Height	Size																																																					
Northern White Cedar	35	Log/Pole	12	130	White Spruce	Medium	< 5 feet	Sapling																																																					
Balsam Fir	10	Log/Pole	10		Balsam Fir	Medium	< 5 feet	Sapling																																																					
Red Maple	15	Log/Pole	12		Balsam Poplar	Low	5 - 10 feet	Sapling																																																					
Paper Birch	10	Log/Pole	12																																																										
Green Ash	10	Log/Pole	12																																																										
44	6120 - Lowland Cedar	Poletimber Well	27.5	130	Unspecified	N/A	Low wet cedar stand that has cedar mortality along M-35 with ash present.																																																						
<table border="1"> <thead> <tr> <th>Canopy Species</th> <th>% Cover</th> <th>Size Class</th> <th>DBH</th> <th>Age</th> </tr> </thead> <tbody> <tr> <td>Northern White Cedar</td> <td>70</td> <td>Pole</td> <td>8</td> <td>130</td> </tr> <tr> <td>Black Spruce</td> <td>10</td> <td>Pole</td> <td>6</td> <td></td> </tr> <tr> <td>Balsam Fir</td> <td>10</td> <td>Pole</td> <td>6</td> <td></td> </tr> </tbody> </table>								Canopy Species	% Cover	Size Class	DBH	Age	Northern White Cedar	70	Pole	8	130	Black Spruce	10	Pole	6		Balsam Fir	10	Pole	6																																			
Canopy Species	% Cover	Size Class	DBH	Age																																																									
Northern White Cedar	70	Pole	8	130																																																									
Black Spruce	10	Pole	6																																																										
Balsam Fir	10	Pole	6																																																										
45	6132 - Mixed Lowland Forest with Cedar	Poletimber Well	22.8	130	Unspecified	N/A	Stand was treated in 1996 under contract 33-037-92-01. Cedar, hemlock and some seed trees were retained. Regeneration filling in the cut areas. Trace of hemlock.																																																						
<table border="1"> <thead> <tr> <th>Canopy Species</th> <th>% Cover</th> <th>Size Class</th> <th>DBH</th> <th>Age</th> <th>Sub-Canopy Species</th> <th>Density</th> <th>Avg. Height</th> <th>Size</th> </tr> </thead> <tbody> <tr> <td>Northern White Cedar</td> <td>35</td> <td>Log/Pole</td> <td>10</td> <td>130</td> <td>Tag Alder</td> <td>Low</td> <td>5 - 10 feet</td> <td>Tall Shrub</td> </tr> <tr> <td>Balsam Poplar</td> <td>15</td> <td>Sapling</td> <td>3</td> <td>23</td> <td>Balsam Fir</td> <td>Medium</td> <td>< 5 feet</td> <td>Sapling</td> </tr> <tr> <td>Quaking Aspen</td> <td>15</td> <td>Sapling</td> <td>3</td> <td></td> <td></td> <td></td> <td></td> <td></td> </tr> <tr> <td>Green Ash</td> <td>10</td> <td>Sapling</td> <td>2</td> <td></td> <td></td> <td></td> <td></td> <td></td> </tr> </tbody> </table>								Canopy Species	% Cover	Size Class	DBH	Age	Sub-Canopy Species	Density	Avg. Height	Size	Northern White Cedar	35	Log/Pole	10	130	Tag Alder	Low	5 - 10 feet	Tall Shrub	Balsam Poplar	15	Sapling	3	23	Balsam Fir	Medium	< 5 feet	Sapling	Quaking Aspen	15	Sapling	3						Green Ash	10	Sapling	2														
Canopy Species	% Cover	Size Class	DBH	Age	Sub-Canopy Species	Density	Avg. Height	Size																																																					
Northern White Cedar	35	Log/Pole	10	130	Tag Alder	Low	5 - 10 feet	Tall Shrub																																																					
Balsam Poplar	15	Sapling	3	23	Balsam Fir	Medium	< 5 feet	Sapling																																																					
Quaking Aspen	15	Sapling	3																																																										
Green Ash	10	Sapling	2																																																										



Stand	Level 4 Cover Type	Size Density	Acres	Stand Age	BA Range	Managed Site	General Comments																																													
46	6118 - Lowland Deciduous with Cedar	Poletimber Well	5.1	63	Unspecified	N/A	Poor quality small diameter lowland ash stand with cedar mortality.																																													
<table border="1"> <thead> <tr> <th>Canopy Species</th> <th>% Cover</th> <th>Size Class</th> <th>DBH</th> <th>Age</th> </tr> </thead> <tbody> <tr> <td>Black Ash</td> <td>75</td> <td>Sapling/Pole</td> <td>4</td> <td>63</td> </tr> <tr> <td>Northern White Cedar</td> <td>20</td> <td>Pole/Sapling</td> <td>6</td> <td></td> </tr> </tbody> </table>								Canopy Species	% Cover	Size Class	DBH	Age	Black Ash	75	Sapling/Pole	4	63	Northern White Cedar	20	Pole/Sapling	6																															
Canopy Species	% Cover	Size Class	DBH	Age																																																
Black Ash	75	Sapling/Pole	4	63																																																
Northern White Cedar	20	Pole/Sapling	6																																																	
47	122 - Road/Parking Lot	Nonstocked	6.6		Unspecified	No	M-35 State highway and Dunkas County gravel road.																																													
48	6132 - Mixed Lowland Forest with Cedar	Poletimber Well	11.2	130	Unspecified	N/A	This stand was cut in 1995 under contract 33-037-92-01. Cedar and large seed trees retained. Some areas wet with only tag and black ash. Trace amount of hemlock, white pine, bigtooth aspen and red maple.																																													
<table border="1"> <thead> <tr> <th>Canopy Species</th> <th>% Cover</th> <th>Size Class</th> <th>DBH</th> <th>Age</th> <th>Sub-Canopy Species</th> <th>Density</th> <th>Avg. Height</th> <th>Size</th> </tr> </thead> <tbody> <tr> <td>Northern White Cedar</td> <td>40</td> <td>Pole</td> <td>8</td> <td>130</td> <td>Balsam Fir</td> <td>High</td> <td>5 - 10 feet</td> <td>Sapling</td> </tr> <tr> <td>Balsam Fir</td> <td>10</td> <td>Sapling/Pole</td> <td>3</td> <td></td> <td>Red Osier Dogwood</td> <td>Medium</td> <td>5 - 10 feet</td> <td>Tall Shrub</td> </tr> <tr> <td>Quaking Aspen</td> <td>30</td> <td>Sapling/Pole</td> <td>3</td> <td>24</td> <td>Balsam Poplar</td> <td>Medium</td> <td>5 - 10 feet</td> <td>Sapling</td> </tr> <tr> <td>Balsam Poplar</td> <td>10</td> <td>Sapling/Pole</td> <td>2</td> <td></td> <td>Tag Alder</td> <td>Medium</td> <td>5 - 10 feet</td> <td>Tall Shrub</td> </tr> </tbody> </table>								Canopy Species	% Cover	Size Class	DBH	Age	Sub-Canopy Species	Density	Avg. Height	Size	Northern White Cedar	40	Pole	8	130	Balsam Fir	High	5 - 10 feet	Sapling	Balsam Fir	10	Sapling/Pole	3		Red Osier Dogwood	Medium	5 - 10 feet	Tall Shrub	Quaking Aspen	30	Sapling/Pole	3	24	Balsam Poplar	Medium	5 - 10 feet	Sapling	Balsam Poplar	10	Sapling/Pole	2		Tag Alder	Medium	5 - 10 feet	Tall Shrub
Canopy Species	% Cover	Size Class	DBH	Age	Sub-Canopy Species	Density	Avg. Height	Size																																												
Northern White Cedar	40	Pole	8	130	Balsam Fir	High	5 - 10 feet	Sapling																																												
Balsam Fir	10	Sapling/Pole	3		Red Osier Dogwood	Medium	5 - 10 feet	Tall Shrub																																												
Quaking Aspen	30	Sapling/Pole	3	24	Balsam Poplar	Medium	5 - 10 feet	Sapling																																												
Balsam Poplar	10	Sapling/Pole	2		Tag Alder	Medium	5 - 10 feet	Tall Shrub																																												
49	6120 - Lowland Cedar	Poletimber Well	16.6	130	Unspecified	N/A	Stand was treated in 1995 under contract 33-037-92-01. Skid trail and more open areas have mixed species regeneration. Denser areas of residual cedar only have some balsam and spruce regeneration. Cedar regeneration to 5' tall in open/balm areas.																																													
<table border="1"> <thead> <tr> <th>Canopy Species</th> <th>% Cover</th> <th>Size Class</th> <th>DBH</th> <th>Age</th> <th>Sub-Canopy Species</th> <th>Density</th> <th>Avg. Height</th> <th>Size</th> </tr> </thead> <tbody> <tr> <td>Northern White Cedar</td> <td>55</td> <td>Pole</td> <td>8</td> <td>130</td> <td>Tag Alder</td> <td>Medium</td> <td>5 - 10 feet</td> <td>Tall Shrub</td> </tr> <tr> <td>Balsam Fir</td> <td>10</td> <td>Sapling/Pole</td> <td>2</td> <td></td> <td>Balsam Fir</td> <td>Medium</td> <td>5 - 10 feet</td> <td>Sapling</td> </tr> <tr> <td>Balsam Poplar</td> <td>10</td> <td>Sapling</td> <td>3</td> <td>24</td> <td>Black Spruce</td> <td>Low</td> <td>5 - 10 feet</td> <td>Sapling</td> </tr> <tr> <td></td> <td></td> <td></td> <td></td> <td></td> <td>Northern White Cedar</td> <td>Low</td> <td>< 5 feet</td> <td>Sapling</td> </tr> </tbody> </table>								Canopy Species	% Cover	Size Class	DBH	Age	Sub-Canopy Species	Density	Avg. Height	Size	Northern White Cedar	55	Pole	8	130	Tag Alder	Medium	5 - 10 feet	Tall Shrub	Balsam Fir	10	Sapling/Pole	2		Balsam Fir	Medium	5 - 10 feet	Sapling	Balsam Poplar	10	Sapling	3	24	Black Spruce	Low	5 - 10 feet	Sapling						Northern White Cedar	Low	< 5 feet	Sapling
Canopy Species	% Cover	Size Class	DBH	Age	Sub-Canopy Species	Density	Avg. Height	Size																																												
Northern White Cedar	55	Pole	8	130	Tag Alder	Medium	5 - 10 feet	Tall Shrub																																												
Balsam Fir	10	Sapling/Pole	2		Balsam Fir	Medium	5 - 10 feet	Sapling																																												
Balsam Poplar	10	Sapling	3	24	Black Spruce	Low	5 - 10 feet	Sapling																																												
					Northern White Cedar	Low	< 5 feet	Sapling																																												
50	6120 - Lowland Cedar	Poletimber Well	15.7	130	Unspecified	N/A	Smaller diameter cedar stand that is wetter and with mixed lowland deciduous. Trace amount of tamarack, balsam, red maple, hemlock, white pine and green ash.																																													
<table border="1"> <thead> <tr> <th>Canopy Species</th> <th>% Cover</th> <th>Size Class</th> <th>DBH</th> <th>Age</th> </tr> </thead> <tbody> <tr> <td>Northern White Cedar</td> <td>80</td> <td>Pole</td> <td>6</td> <td>130</td> </tr> </tbody> </table>								Canopy Species	% Cover	Size Class	DBH	Age	Northern White Cedar	80	Pole	6	130																																			
Canopy Species	% Cover	Size Class	DBH	Age																																																
Northern White Cedar	80	Pole	6	130																																																