



# Compartment Review Presentation

Escanaba Forest Management Unit

Compartment 33055

Entry Year 2023

Acreage: 1,039

County Menominee

Management Area: Green Bay Lake Plain

---

**Revision Date:** 2021-06-29

**Stand Examiner:** Dan Racine

**Legal Description:**

T35N R25W, Sections 03 and 10

**Identified Planning Goals:**

This compartment is part of the Green Bay Lake Plain Management Area and is located about 15 miles northeast of Stephenson, Michigan. It is a mixture of upland and lowland types. Upland types are about 77 % of the compartment and include mostly northern hardwoods with aspen and spruce/fir forest types. Lowland types are about 23% and include mostly lowland deciduous and lowland brush with mixed conifer and lowland deciduous timber types. The water type is the Big Cedar River and Elwood Creek. There are several unnamed streams through the compartment and no lakes. The treatments within this compartment are in the lowland deciduous and northern hardwood cover types. These treatments are designed to salvage ash from Emerald Ash Borer and regenerate a mix of deciduous and conifer species. The treatments in the northern hardwoods are designed to improve the existing stand quality and structure.

**Soil and topography:**

Topography is level to gently rolling. The soils are primarily well-drained sands, loams and mucks/peats. The major soil series include the complexes of Deford-Wainola-Rousseau, TawasDeford, Onaway-Rousseau and Bowers-Ingalls and series of Solona and Wainola.

**Ownership Patterns, Development, and Land Use in and Around the Compartment:**

The compartment is part of a mostly contiguous block of state ownership with a few private holdings mainly along the Big Cedar River and the county road "Camp O" Road. Most private ownership is recreational for hunting, fishing and trapping and only seasonally occupied with access through state-owned land. One parcel has a permanent residence located in the southern portion of the compartment along county road Town Road.

**Unique Natural Features:**

The Big Cedar River meanders north to south through the eastern portion of the compartment. Also, Elwood Creek flows west to east through the southern portion.

**Archeological, Historical, and Cultural Features:**

There are no known features.

**Special Management Designations or Considerations:**

Portions of the compartment along the Big Cedar River are proposed SCA riparian corridor.

**Watershed and Fisheries Considerations:**

Compartment 33055: NLMMU – Jennifer Johnson: This compartment contains many waterbodies- Cedar River, Elwood Creek, and unnamed tributaries. The Cedar River is a designated Type 4 trout stream that has a width greater than 50' at this location, therefore a 100' buffer is recommended. Elmwood Creek and the unnamed tributaries are Type 1 trout streams less than 50' width. A 300' buffer is recommended in riparian areas susceptible to aspen regeneration. For areas not susceptible to aspen regeneration, 100' plus 5' per 1% increase in slope; buffers are recommended to protect these areas in accordance with Best Management Practices. Given recent Great Lakes high-water levels, standing water in the form of vernal pools or temporary waterbodies may exist throughout all compartments. Therefore, buffers are recommended to protect these areas in accordance with Best Management Practices.

**Wildlife Habitat Considerations:**

This compartment is within the Green Bay Lake Plain Management Area. The area demonstrates a natural propensity to grow white pine and balsam fir--species which are found in the understory of many aspen and maple stands. Northern hardwood stands exhibit good vegetative diversity in this area, and diverse tree species (beech, hemlock, upland cedar, yellow birch, etc.) will continue to be encouraged in such stands to benefit wildlife. A lowland deciduous stand with cedar

component will be treated this year of entry to address Emerald Ash Borer impacts. The highest quality cedar and winter deer cover will be retained as well as mixed deciduous species. The riparian corridor along the Big Cedar River will be maintained as a special conservation area to promote mature forest conditions for wildlife that utilize this habitat. These mature forest areas near the river will provide large diameter trees, snags, cavity trees and dead woody debris on the forest floor-attributes that are important to a large number of wildlife species.

### **Mineral Resource and Development Concerns and/or Restrictions**

Compartment 55: Sections 3 & 10, T35N-R25W, Menominee County

No known potential exists for commercial oil & gas production in this part of the state. The nearest active sand/gravel pits are less than three miles to the west and less than two miles south. The compartment is predominantly wetlands, and potential for sand & gravel or limestone mining appears limited. There has been some limited mineral exploration in the area in the past including a test well within the compartment. However, potential metallic mineral bearing formations beneath the compartment are thought to be too deep to have significant potential for discovery or economic recovery. The State does not own all the mineral rights within the compartment. Because the mineral estate is the dominant estate, reasonable access to the surface must be provided to private owners if they choose to explore or develop their mineral rights.

### **Vehicle Access:**

The main access into the compartment is from the south through a locked gate off the Town Road and the Camp "O" Road. The Forest Islands ORV Trail uses this forest road. The portion east of the Big Cedar River is accessed from County Road 551--Cedar River Road. Access is also available from the north via a forest road used by the Forest Islands ORV Trail.

### **Survey Needs:**

Additional survey corners should not be needed for the proposed management activities.

### **Recreational Facilities and Opportunities:**

Forest Island ORV Trail utilizes several forest roads within the compartment. Other recreational opportunities within this compartment include hunting, trapping, fishing and horseback riding.

### **Fire Protection:**

Access is very good throughout most of this compartment and the timber types in the area are generally low risk for fire hazard. Some of the interior more remote areas may present a greater fire hazard.

### **Additional Compartment Information:**

The following reports from the Inventory are attached:

- ◆ Total Acres by Cover Type and Age Class
- ◆ Proposed Treatment Summary
- ◆ Proposed Treatments – No Limiting Factors
- ◆ Proposed Treatments – With Limiting Factors
- ◆ Stand Details (Forested and Nonforested)
- ◆ Dedicated and Proposed Special Conservation Areas

The following information is displayed, where pertinent, on the attached compartment maps:

- ◆ Base feature information, stand boundaries, cover types, and numbers
- ◆ Proposed treatments
- ◆ Details on the road access system

### **The following reports from the Inventory are attached:**

- Total Acres by Cover Type and Age Class**
- Cover Type by Harvest Method**
- Proposed Treatments – No Limiting Factors**
- Proposed Treatments – With Limiting Factors**
- Stand Details (Forested and Nonforested)**
- Dedicated and Proposed Special Conservation Areas**
- Site Condition Details**

### **The following information is displayed, where pertinent, on the attached compartment maps:**

- Base feature information, stand boundaries, cover types, and numbers**
- Proposed treatments**
- Site condition boundaries**
- Details on the road access system**

# Cover Type & Treatments Map

Compartment: 55

County: Menominee

Unit: Escanaba

Mgmt Area: Green Bay Lake Plain

YOE: 2023

Acres: 1039.4 GIS Calculated

Examiner: Dan Racine

Map Revised: 7/1/2021

Map Phase: Web-Post

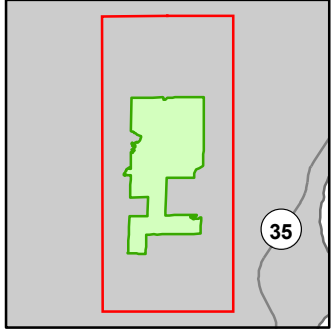

- Miris Corners
- + Remonumented Section Corners
- Survey Grade Corners
- Counties
- DNR - Primary Forest Road
- DNR - Secondary Forest Road
- DNR - Forest Access Route
- Federal / State / County - Paved Road
- Federal / State - Dirt / Gravel Road
- County - Gravel Road
- Private - Dirt / Gravel Road
- 🚙 ORV Trails
- Designated ATV
- Designated ORV Route
- Intermittent Stream
- Island in Lake or River
- Lake/Pond
- Perennial River
- Lakes and Rivers
- Berms
- G Gate
- B Boating Access Site
- P Parking Lot
- \* Trailhead
- Compartment Boundary
- Pesticide
- Selection (Group, Single Tree)
- Clearcut (w/Reserves)
- Regeneration Survey
- Shelter Wood (w/Reserves)
- 411 - Northern Hardwood
- 413 - Aspen
- 419 - Mixed Upland Deciduous
- 423 - Other Upland Conifers
- 429 - Mixed Upland Conifers
- 430 - Upland Mixed Forest
- 611 - Lowland Deciduous Forest
- 612 - Lowland Coniferous Forest
- 310 - Herbaceous Openland
- 500 - Water
- 622 - Lowland Shrub

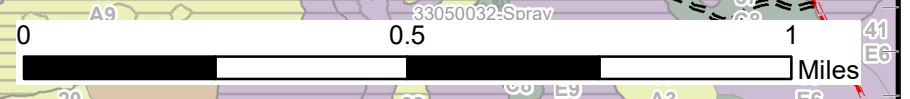
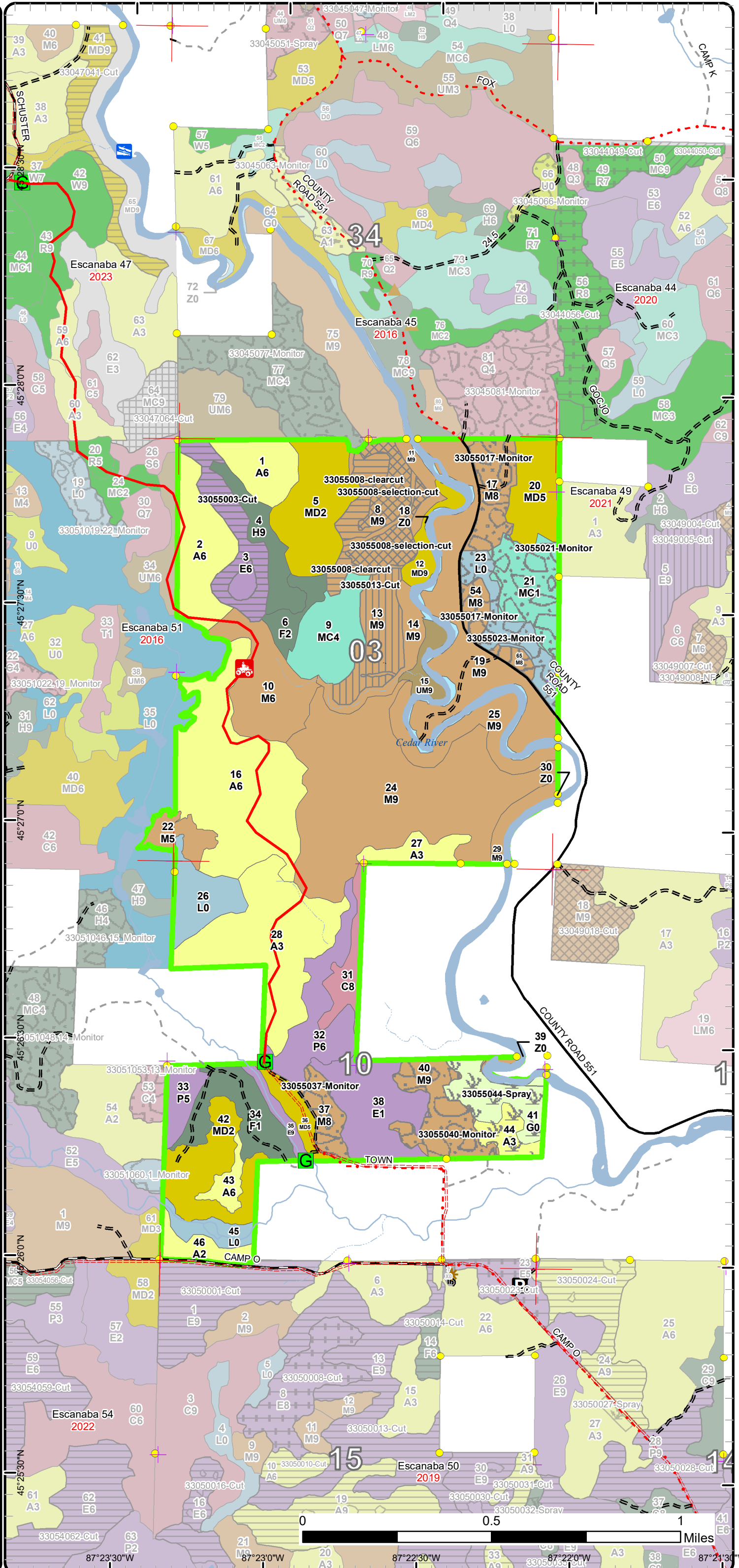

87°23'30"W 87°22'30"W 87°21'30"W

# Stand Boundary Map

Compartment: 55

County: Menominee

Unit: Escanaba

Mgmt Area: Green Bay Lake Plain

YOE: 2023

Acres: 1039.4 GIS Calculated

Examiner: Dan Racine

Map Revised: 7/1/2021

Map Phase: Web-Post

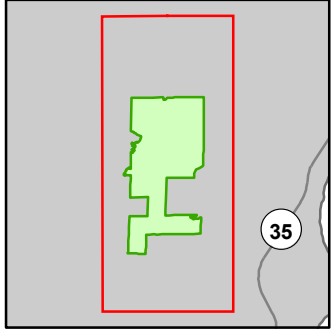

- Miris Corners
- + Remonumented Section Corners
- Survey Grade Corners
- Counties
- DNR - Primary Forest Road
- DNR - Secondary Forest Road
- DNR - Forest Access Route
- Federal / State / County - Paved Road
- Federal / State - Dirt / Gravel Road
- County - Gravel Road
- Private - Dirt / Gravel Road
- ORV Trails
- Designated ATV
- - - Designated ORV Route
- Intermittent Stream
- Island in Lake or River
- Lake/Pond
- Perennial River
- Lakes and Rivers
- ▲ Berms
- G Gate
- B Boating Access Site
- P Parking Lot
- \* Trailhead
- Compartment Boundary
- Stand Boundaries
- 411 - Northern Hardwood
- 413 - Aspen
- 419 - Mixed Upland Deciduous
- 423 - Other Upland Conifers
- 429 - Mixed Upland Conifers
- 430 - Upland Mixed Forest
- 611 - Lowland Deciduous Forest
- 612 - Lowland Coniferous Forest
- 310 - Herbaceous Openland
- 500 - Water
- 622 - Lowland Shrub

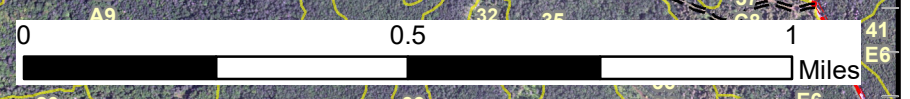
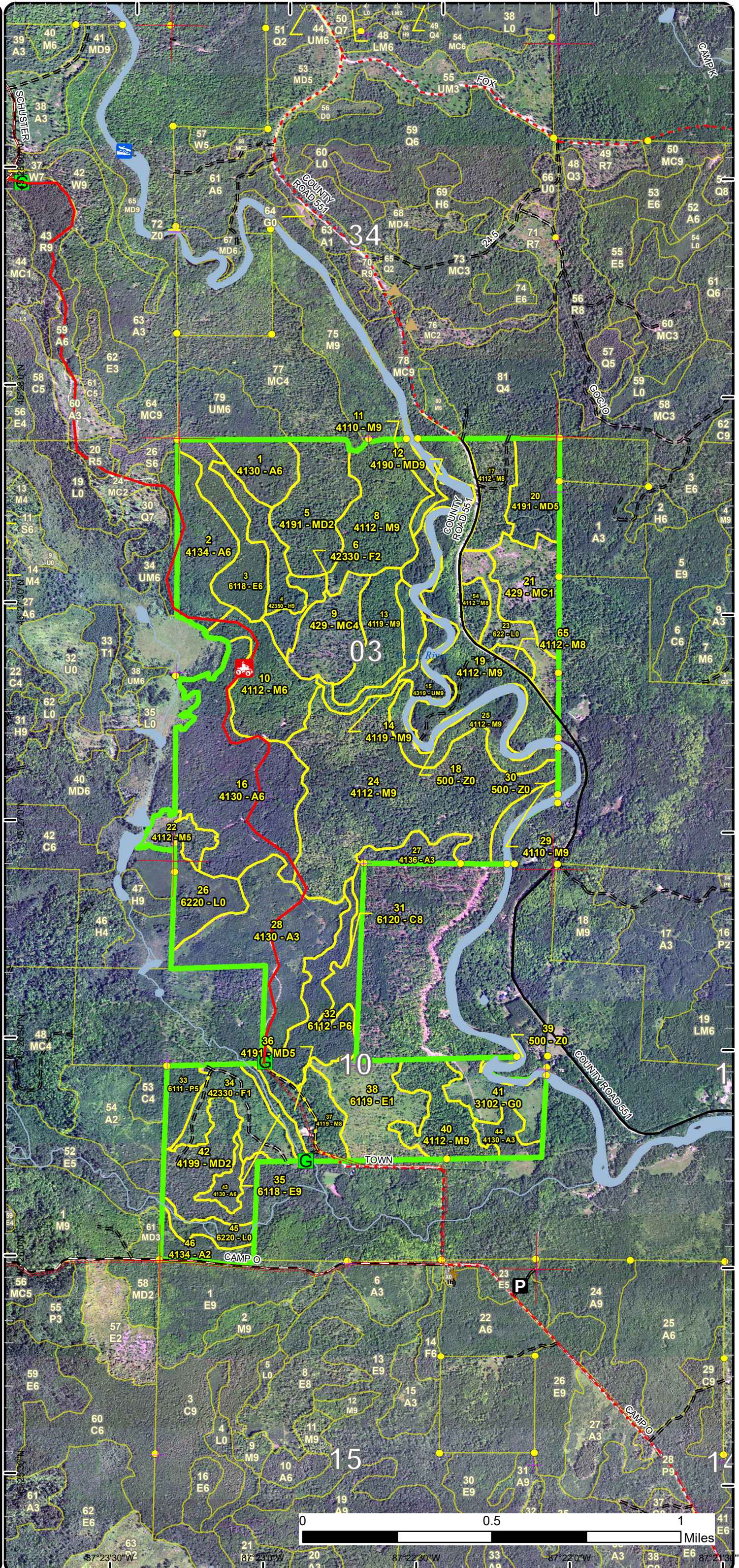

87°23'30"W 87°22'30"W 87°22'30"W 87°22'30"W 87°21'30"W

# Special Conservation Areas

Compartment: 55

County: Menominee

Unit: Escanaba

Mgmt Area: Green Bay Lake Plain

YOE: 2023

Acres: 1039.4 GIS Calculated

Examiner: Dan Racine

Map Revised: 7/1/2021

Map Phase: Web-Post

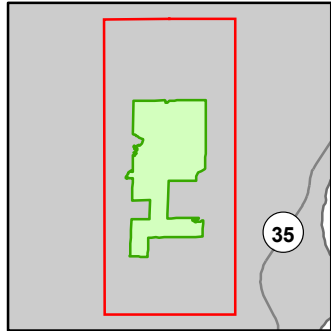

- Miris Corners
- + Remonumented Section Corners
- Survey Grade Corners
- Counties
- DNR - Primary Forest Road
- DNR - Secondary Forest Road
- DNR - Forest Access Route
- Federal / State / County - Paved Road
- Federal / State - Dirt / Gravel Road
- - - County - Gravel Road
- - - Private - Dirt / Gravel Road
- ORV Trails
- Designated ATV
- - - Designated ORV Route
- Intermittent Stream
- Island in Lake or River
- Lake/Pond
- Perennial River
- Lakes and Rivers
- ▲ Berms
- G Gate
- B Boating Access Site
- P Parking Lot
- \* Trailhead
- Compartment Boundary
- Available w/ Constraints
- Unavailable
- 2G: Too wet (sensitive soils, does not include access issues)
- 3G: Other Influence zones - See comments
- 3J: Water quality / BMPs (stream, river, or lake)
- 3L: Other wildlife concerns
- 5E: Long-Term Retention
- Stand Boundaries
- SCA
- SCA Removal
- Ecological Reference Areas
- Cold Water Streams
- Cold Water Lakes
- Type 1 and Type 2 Old Growth
- Spring or Seep

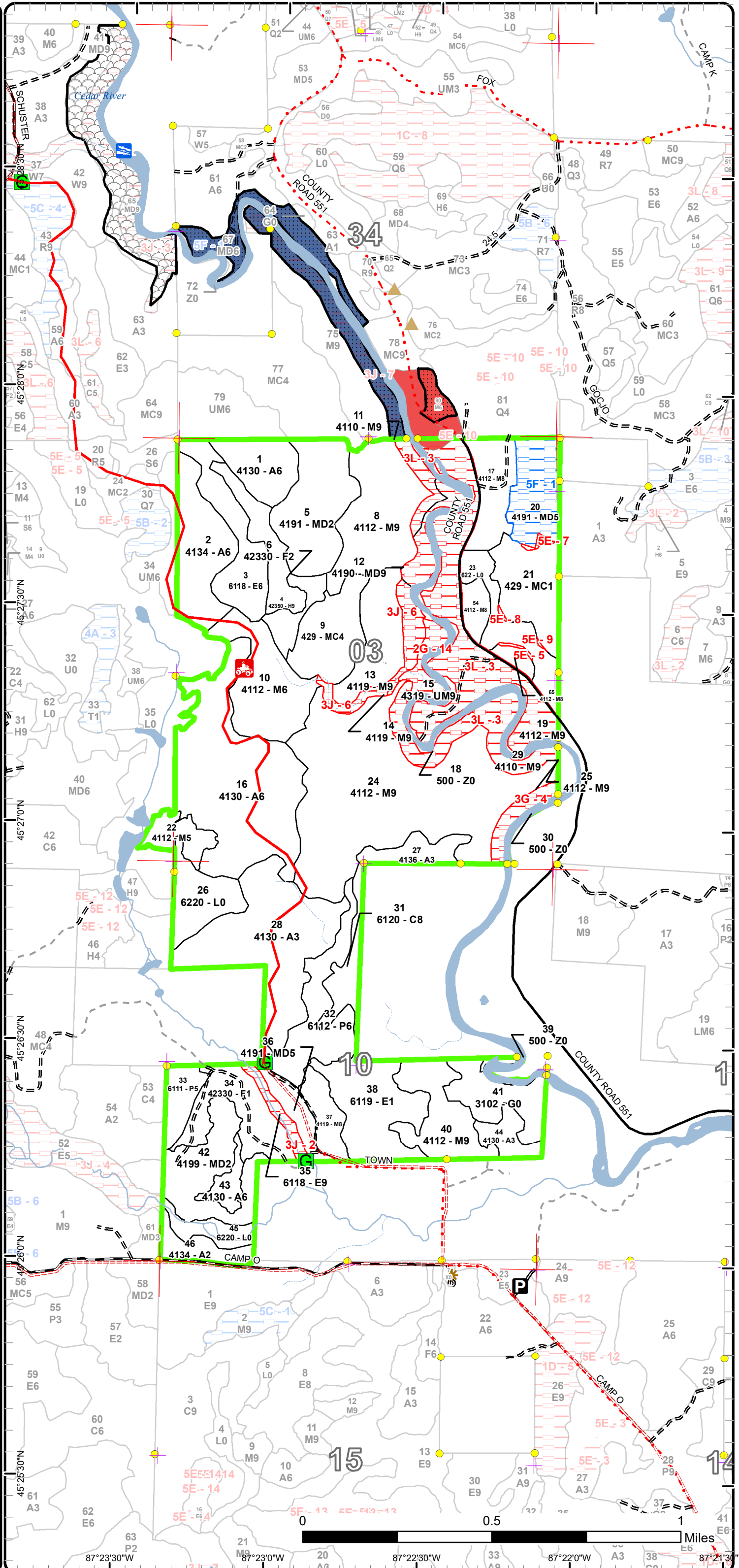

Report 1 – Total Acres by Cover Type and Age Class



Age Class

	Non-Forest	0-9	10-19	20-29	30-39	40-49	50-59	60-69	70-79	80-89	90-99	100-109	110-119	120-129	130-139	140-149	150+	Uneven-Aged	Total
Aspen	0	0	81	10	88	48	0	0	0	0	0	0	0	0	0	0	0	0	226
Cedar	0	0	0	0	0	0	0	0	0	0	0	0	11	0	0	0	0	0	11
Hemlock	0	0	0	0	0	0	0	0	0	0	16	0	0	0	0	0	0	0	16
Herbaceous Openland	20	0	0	0	0	0	0	0	0	0	0	0	0	0	0	0	0	0	20
Lowland Aspen/Balsam Poplar	0	0	0	10	28	0	0	0	0	0	0	0	0	0	0	0	0	0	38
Lowland Deciduous	0	0	34	0	0	0	0	5	25	0	0	0	0	0	0	0	0	0	64
Lowland Shrub	45	0	0	0	0	0	0	0	0	0	0	0	0	0	0	0	0	0	44
Mixed Upland Deciduous	0	30	36	0	9	22	0	0	0	0	0	0	9	0	0	0	0	0	106
Northern Hardwood	0	0	0	0	0	0	0	38	237	46	22	0	55	0	0	0	0	0	398
Upland Conifers	0	26	0	0	0	0	0	0	25	0	0	0	0	0	0	0	0	0	50
Upland Mixed Forest	0	0	0	0	0	0	0	0	0	0	0	0	8	0	0	0	0	0	8
Upland Spruce/Fir	0	0	0	24	9	0	0	0	0	0	0	0	0	0	0	0	0	0	33
Water	24	0	0	0	0	0	0	0	0	0	0	0	0	0	0	0	0	0	24
<b>Total</b>	<b>89</b>	<b>56</b>	<b>151</b>	<b>44</b>	<b>134</b>	<b>70</b>	<b>0</b>	<b>0</b>	<b>43</b>	<b>287</b>	<b>46</b>	<b>38</b>	<b>0</b>	<b>83</b>	<b>0</b>	<b>0</b>	<b>0</b>	<b>0</b>	<b>1038</b>



## Report 2 – Treatment Summary

Escanaba Mgt. Unit

Year of Entry: 2023

Acres of Harvest

Compartment 55

Total Compartment Acres: 1,039

Commercial Harvest - 82  
 Harvests with Site Condition - 0  
 Next Step Harvest - 0  
 Habitat Cut - 0

### Cover Type by Harvest Method

	Clearcut	Selection	Patch Clearcut	Seed Tree	Shelterwood	Thinning	Overstory Removal	Salvage	Other	Total Acres
Lowland Deciduous	22	0	0	0	0	0	0	0	0	22
Northern Hardwood	13	23	0	0	23	0	0	0	0	60
<b>Total</b>	<b>36</b>	<b>23</b>	<b>0</b>	<b>0</b>	<b>23</b>	<b>0</b>	<b>0</b>	<b>0</b>	<b>0</b>	<b>82</b>

### Proposed and Next Step Treatments by Method

	Harvest	Site Prep	Planning	Seeding	Burning	Pesticide	Monitoring	Other	Non-Forest Mgt.	Total Acres
Current	82	0	0	0	0	27	105	0	0	214
Next Step	0	0	0	0	0	0	109	0	0	109
<b>Total</b>	<b>82</b>	<b>0</b>	<b>0</b>	<b>0</b>	<b>0</b>	<b>27</b>	<b>214</b>	<b>0</b>	<b>0</b>	<b>323</b>



S t a n d	Treatment Name	Acres	Stand CoverType	Size Density	Stand Age	BA Range	Treatment Type	Treatment Method	Cover Type Objective	Age Structure	Habitat Cut
-----------------------	----------------	-------	-----------------	--------------	-----------	----------	----------------	------------------	----------------------	---------------	-------------

**Proposed Treatments:**

<b>3</b>	<b>33055003-Cut</b>	22.1	6118 - Lowland Deciduous with Cedar	Poletimber Well	89	81-110	Harvest	Clearcut with Retention	613 - Lowland Mixed Forest	Even-Aged	No
<p><u>Prescription</u> Clearcut with retention: Cut all trees except leave retention in the areas of the highest cedar concentration.  <u>Specs:</u>  <u>Next Step</u> Monitoring, Natural Regen (Re-Inventory)  <u>Treatments:</u>  <u>Acceptable</u> Mixed conifer and deciduous species.  <u>Regen:</u>  <u>Other</u> This stand is in conditional range and has a canopy composition of 25% cedar. The biologist and forester identified winter shelter area to be excluded from harvest. The remainder of the stand will be treated. The south end is scattered cedar and higher to the smaller diameter black ash. The retention will be concentrated to the southern end of the stand leaving a mix of all species. EAB is a concern but the lowest quality areas may not be harvested. The retention is approximate and will be determined at the time of sale prep.  <u>Comment:</u>  <u>Site Condition</u>                      Proposed Start Date: 10/1 /2022</p>											
<b>8</b>	<b>33055008-clearcut</b>	13.4	4112 - Maple, Beech, Cherry Association	Sawtimber Well	90	141-170	Harvest	Clearcut with Retention	411 - Northern Hardwood	Uneven-Aged	No
<p><u>Prescription</u> Clearcut with Retention: Harvest all trees except cedar, hemlock and any pine found within the clearcut portion.  <u>Specs:</u>  <u>Next Step</u> Monitoring, Natural Regen (Re-Inventory)  <u>Treatments:</u>  <u>Acceptable</u> Any Mix of Northern hardwood species.  <u>Regen:</u>  <u>Other</u> The better quality hardwood areas will be selection marked and red maple/ash areas will be clearcut. Retention was placed in the areas that appear to be a creek bottom. Retain any creek bed areas out. The retention is approximate and will be determined at the time of sale prep.  <u>Comment:</u>  <u>Site Condition</u>                      Proposed Start Date: 10/1 /2022</p>											
<b>8</b>	<b>33055008-selection-cut</b>	23.2	4112 - Maple, Beech, Cherry Association	Sawtimber Well	90	141-170	Harvest	Single Tree Selection	411 - Northern Hardwood	Uneven-Aged	No
<p><u>Prescription</u> Selection harvest: Retain approximately 70-90BA throughout the selection marked portion of the stand. Retain the minor component species.  <u>Specs:</u>  <u>Next Step</u> Monitoring, Natural Regen (Re-Inventory)  <u>Treatments:</u>  <u>Acceptable</u> Any Mix of Northern hardwood species.  <u>Regen:</u>  <u>Other</u> The better quality hardwood areas will be selection marked and red maple/ash areas will be clearcut. The areas with a defined stream bank and bottom will be retained out.  <u>Comment:</u>  <u>Site Condition</u>                      Proposed Start Date: 10/1 /2022</p>											





S  
t  
a  
n  
d

Treatment Name	Acres	Stand CoverType	Size Density	Stand Age	BA Range	Treatment Type	Treatment Method	Cover Type Objective	Age Structure	Habitat Cut
<b>13 33055013-Cut</b>	23.1	4119 - Mixed Northern Hardwoods	Sawtimber Well	80	81-110	Harvest	Shelterwood	4319 - Mixed Upland Forest	Two-Aged	No
<p><u>Prescription</u> Shelterwood: Harvest all trees except any cedar, hemlock and pine, found. Leave some maple, beech and yellow birch. The total merchantable BA retained post harvest will vary from 0 to higher amounts in the hemlock residual areas.</p> <p><u>Specs:</u></p> <p><u>Next Step</u> Monitoring, Natural Regen (Re-Inventory)</p> <p><u>Treatments:</u></p> <p><u>Acceptable</u> Mixed deciduous species. Acceptable mixed conifer species.</p> <p><u>Regen:</u></p> <p><u>Other</u> The existing conifer component is already high. Protect that and attempt to establish additional regeneration of the maple. Look to remove the remainder of the overstory when additional maple regeneration is established.</p> <p><u>Comment:</u></p> <p><u>Site Condition</u></p> <p><u>Proposed Start Date:</u> 10/1 /2022</p>										

**Approved Treatments:**

<b>17 33055017-Monitor</b>	27.4	4112 - Maple, Beech, Cherry Association	Sawtimber Medium	79	81-110	Monitoring	Natural Regen (Re-Inventory)	4112 - Maple, Beech, Cherry Association	Uneven-Aged	No
<p><u>Prescription</u> Continue to monitor the regeneration sale from the 551 Fawn sale completed in 2017.</p> <p><u>Specs:</u></p> <p><u>Next Step</u></p> <p><u>Treatments:</u></p> <p><u>Acceptable</u> Maple, beech, cherry and mix of overstory species.</p> <p><u>Regen:</u></p> <p><u>Other</u> Percent to Treat = 100%</p> <p><u>Comment:</u></p> <p><u>Site Condition</u></p> <p><u>Proposed Start Date:</u> 3 /8 /2021</p>										
<b>21 33055021-Monitor</b>	24.9	429 - Mixed Upland Conifers	Sapling Poor	7	1-50	Monitoring	Natural Regen (Re-Inventory)	4319 - Mixed Upland Forest	Even-Aged	No
<p><u>Prescription</u> Monitor the regeneration success following the 551 Fawn sale.</p> <p><u>Specs:</u></p> <p><u>Next Step</u></p> <p><u>Treatments:</u></p> <p><u>Acceptable</u> mix of the overstory</p> <p><u>Regen:</u></p> <p><u>Other</u> Percent to Treat = 100%</p> <p><u>Comment:</u></p> <p><u>Site Condition</u></p> <p><u>Proposed Start Date:</u> 3 /8 /2021</p>										



S  
t  
a  
n  
d

Treatment Name	Acres	Stand CoverType	Size Density	Stand Age	BA Range	Treatment Type	Treatment Method	Cover Type Objective	Age Structure	Habitat Cut
----------------	-------	-----------------	--------------	-----------	----------	----------------	------------------	----------------------	---------------	-------------

<b>23</b>	<b>33055023-Monitor</b>	17.5	622 - Lowland Shrub	Nonstocked	0	Unspecified	Monitoring	Natural Regen (Re-Inventory)	6115 - Lowland Ash	Even-Aged	No
-----------	-------------------------	------	---------------------	------------	---	-------------	------------	------------------------------	--------------------	-----------	----

Prescription Continue to monitor the regeneration from the 551 Fawn Sale completed in 2017.

Specs:

Next Step

Treatments:

Acceptable Ash and mix of overstory species.

Regen:

Other Percent to Treat = 100%

Comment:

Site Condition

Proposed Start Date: 3/8/2021

<b>37</b>	<b>33055037-Monitor</b>	11.0	4119 - Mixed Northern Hardwoods	Sawtimber Medium	100	51-80	Monitoring	Natural Regen (Re-Inventory)	4112 - Maple, Beech, Cherry Association	Uneven-Aged	No
-----------	-------------------------	------	---------------------------------	------------------	-----	-------	------------	------------------------------	---	-------------	----

Prescription Monitor the regeneration.

Specs:

Next Step

Treatments:

Acceptable

Regen: Acceptable regeneration includes a mixture of stump sprouts and seed origin seedlings of current species. Check for regeneration success next entry OI.

Other Percent to Treat = 100%

Comment:

Site Condition

Proposed Start Date: 10/1/2030

<b>40</b>	<b>33055040-Monitor</b>	24.6	4112 - Maple, Beech, Cherry Association	Sawtimber Well	80	51-80	Monitoring	Natural Regen (Re-Inventory)	4110 - Sugar Maple Association	Uneven-Aged	No
-----------	-------------------------	------	---	----------------	----	-------	------------	------------------------------	--------------------------------	-------------	----

Prescription Monitor the regeneration.

Specs:

Next Step

Treatments:

Acceptable

Regen: Acceptable regeneration includes a mixture of stump sprouts and seed origin seedlings of current species. Check for regeneration success next entry OI.

Other Percent to Treat = 100%

Comment:

Site Condition

Proposed Start Date: 10/1/2030



S  
t  
a  
n  
d

Treatment Name	Acres	Stand CoverType	Size Density	Stand Age	BA Range	Treatment Type	Treatment Method	Cover Type Objective	Age Structure	Habitat Cut
41 33055044-Spray	27.2	3102 - Grass	Nonstocked			Pesticide	Injection	4130 - Aspen	Even-Aged	No
<p><u>Prescription</u> Pest control. Spray/inject all autumn/Russian olive shrubs. Cut and remove scotch pine trees. Most of the olive is in the southern portion of the stand along the boundary of stand 44. Most of the scotch pine is in the northern portion of the stand near the boundary of stand 40.</p> <p><u>Specs:</u> How will pest treatments be funded?</p> <p><u>Next Step</u> Monitoring, Herbicide Use</p> <p><u>Treatments:</u></p> <p><u>Acceptable Regen:</u></p> <p><u>Other Comment:</u> SCA located along river. Old next step comments: Periodically check for effectiveness of treatment.</p> <p><u>Site Condition</u></p> <p><u>Proposed Start Date:</u> 10/3 /2019</p>										

Total Treatment Acreage Proposed: 214.4

## Report 4 – Site Conditions

Escanaba Mgt. Unit

Dan Racine : Examiner

Compartment: 55

Year of Entry: 2023

### Availability for Management

Total Acres	Acres Available	Acres Avail		Dominant Site Conditions	Dominant Site Conditions						
		With Condition	Not Available		5F	2G	3G	3J	3L	5E	
226	226	0	0	Aspen							
11	11	0	0	Cedar							
16	16	0	0	Hemlock							
20	20	0	0	Herbaceous Openland							
38	38	0	0	Lowland Aspen/Balsam Poplar							
65	59	0	5	Lowland Deciduous				5			
45	44	0	0	Lowland Shrub							0
106	75	22	9	Mixed Upland Deciduous	22				9		
398	297	0	101	Northern Hardwood	0	0	7	4	90		
50	49	0	1	Upland Conifers							1
7	0	0	7	Upland Mixed Forest		7					
33	33	0	0	Upland Spruce/Fir				0			
24	24	0	0	Water		0	0		0		
1,039	893	22	125	Total Forested Acres	22	7	7	9	99		2
	86%	2%	12%	Relative Percent							

\*Due to limitations in the current Site Conditions Analysis tool, all nonforested acres are considered available. Future development will enable analysis of nonforested types.

Site No.	Dominant Site Cond Availability	Dominant Site Condition	Acres	Other Site Condition	Other Site Condition	Other Site Condition	Other Site Condition
1	Available	5F: Evaluated for Forest Health Considerations	22	Unspecified	Unspecified	Unspecified	Unspecified
<b>Comments:</b> Evaluated for SBW. Low density/diameter of spruce/fir.							
2	Unavailable	3J: Water quality / BMPs (stream, river, or lake)	5	Unspecified	Unspecified	Unspecified	Unspecified
<b>Comments:</b> SCA-Small stream riparian corridor-small stream feeder to Elwood Creek. Mature forest conditions will be maintained to promote large diameter trees, cavities, snags and dead woody debris for wildlife habitat.							

## Report 4 – Site Conditions

Escanaba Mgt. Unit  
Dan Racine : Examiner

Compartment: 55  
Year of Entry: 2023

3	Unavailable	3L: Other wildlife concerns	99	3J: Water quality / BMPs (stream, river, or lake)	Unspecified	Unspecified	Unspecified
<b>Comments:</b> SCA--Big Cedar River riparian corridor. Mature forest conditions will be maintained to promote large diameter trees, cavities, snags and dead woody debris for wildlife habitat.							
4	Unavailable	3G: Other Influence zones - See comments	7	Unspecified	Unspecified	Unspecified	Unspecified
<b>Comments:</b> SCA--Big Cedar River riparian corridor. Mature forest conditions will be maintained to promote large diameter trees, cavities, snags and dead woody debris for wildlife habitat.							
5	Unavailable	5E: Long-Term Retention	1	Unspecified	Unspecified	Unspecified	Unspecified
<b>Comments:</b>							
6	Unavailable	3J: Water quality / BMPs (stream, river, or lake)	4	Unspecified	Unspecified	Unspecified	Unspecified
<b>Comments:</b>							
7	Unavailable	5E: Long-Term Retention	1	Unspecified	Unspecified	Unspecified	Unspecified
<b>Comments:</b>							
8	Unavailable	5E: Long-Term Retention	0	Unspecified	Unspecified	Unspecified	Unspecified
<b>Comments:</b>							
9	Unavailable	5E: Long-Term Retention	0	Unspecified	Unspecified	Unspecified	Unspecified
<b>Comments:</b>							

**Report 4 – Site Conditions**

**Escanaba Mgt. Unit**  
**Dan Racine : Examiner**

**Compartment: 55**  
**Year of Entry: 2023**

14	<b>Unavailable</b>	<b>2G: Too wet (sensitive soils, does not include access issues)</b>	8	Unspecified	Unspecified	Unspecified	Unspecified
<b>Comments:</b>							

Mgt. Unit

Compartment: #Type!

Year of Entry:



### Report 5 – PROPOSED SPECIAL CONSERVATION AREA\* (SCA) DETAILS

\* This is a partial list of SCAs for this compartment. Not included are those areas identified under other Department initiatives (Natural Rivers, Deer Wintering Areas, etc.). Those will be identified in separate, future map and report products.

SCA Name	SCA Category	Detail Type	Recommendation	Acres
----------	--------------	-------------	----------------	-------

Comments



**Report 6 – EXISTING SPECIAL CONSERVATION AREA DETAILS**

\* This is a list of SCA's for this compartment along with a 1/4 mile buffer surrounding the compartment. Refer to the Special Conservation Area Map for locations of the below listed Conservation Areas.

ERA = Ecological Reference Area  
 HCVA = High Conservation Value Area  
 SCA = Special Conservation Area

Conservation Area	Type	Description
SCA	Cold Water Lake	A coldwater lake has temperature and dissolved oxygen conditions that allow naturally-reproduced or stocked trout populations and those of other coldwater fish species to persist from year to year. Suitable conditions for coldwater fishes may occur in Michigan lakes if they are relatively deep, have substantial groundwater inflows, or are located in colder (northern) areas of the state. Such lakes are established by Director's action and designated as trout resources by Fisheries Order 200.
SCA	Cold Water Stream	A coldwater stream has temperature and dissolved oxygen conditions that allow naturally-reproduced or stocked trout populations and those of other coldwater fish species (e.g., slimy sculpin) to persist from year to year. Coldwater streams in Michigan typically provide these conditions due to substantial contributions of groundwater to their stream flows. Such streams are established by Director's action and designated as trout resources by Fisheries Order 210.
ERA	Ecological Reference Areas	Ecological Reference Areas (ERAs) are high quality examples of natural communities that have been identified as Element Occurrences (EOs) by the Michigan Natural Features Inventory (MNFI) within the context of their natural community classification system. Element Occurrences with viability ranks of A (Excellent) or B (Good) and a Global (G) or State (S) element (rarity) ranking of endangered (1), threatened (2), or rare (3) serve as an initial base of ERAs. They may be located upon any ownership in the State. The system is comprised of individual or associations of natural community types that are managed for restoration and maintenance of natural ecological processes and values. The public may submit recommendations for lands as ERAs using the DNR Conservation Area Recommendation Form.





Stand	Level 4 Cover Type	Size Density	Acres	Stand Age	BA Range	Managed Site	General Comments																																																		
1	4130 - Aspen	Poletimber Well	17.7	44	Unspecified	N/A	Red and white pine stand in the north western portion of the stand. Mr/A type along the eastern border of the stand (includes red maple poles, quaking aspen log, white pine log, red pine log, hemlock log). Other observed species: balsam fir, red maple, red pine, white spruce.																																																		
<table border="1"> <thead> <tr> <th>Canopy Species</th> <th>% Cover</th> <th>Size Class</th> <th>DBH</th> <th>Age</th> </tr> </thead> <tbody> <tr> <td>Quaking Aspen</td> <td>85</td> <td>Pole</td> <td>7</td> <td>44</td> </tr> <tr> <td>White Pine</td> <td>5</td> <td>Log</td> <td>16</td> <td></td> </tr> <tr> <td>Red Maple</td> <td>10</td> <td>Pole</td> <td>5</td> <td></td> </tr> </tbody> </table>		Canopy Species	% Cover	Size Class	DBH	Age	Quaking Aspen	85	Pole	7	44	White Pine	5	Log	16		Red Maple	10	Pole	5		<table border="1"> <thead> <tr> <th>Sub-Canopy Species</th> <th>Density</th> <th>Avg. Height</th> <th>Size</th> </tr> </thead> <tbody> <tr> <td>Balsam Fir</td> <td>Low</td> <td>10 - 20 feet</td> <td>Sapling</td> </tr> <tr> <td>White Pine</td> <td>Medium</td> <td>10 - 20 feet</td> <td>Sapling</td> </tr> </tbody> </table>		Sub-Canopy Species	Density	Avg. Height	Size	Balsam Fir	Low	10 - 20 feet	Sapling	White Pine	Medium	10 - 20 feet	Sapling																						
Canopy Species	% Cover	Size Class	DBH	Age																																																					
Quaking Aspen	85	Pole	7	44																																																					
White Pine	5	Log	16																																																						
Red Maple	10	Pole	5																																																						
Sub-Canopy Species	Density	Avg. Height	Size																																																						
Balsam Fir	Low	10 - 20 feet	Sapling																																																						
White Pine	Medium	10 - 20 feet	Sapling																																																						
2	4134 - Aspen, Spruce/Fir	Poletimber Well	30.5	45	Unspecified	N/A	Stand about 60% upland and 40% lowland. In north eastern portion of stand is an upland area of red maple poles and birch. Several pockets of hemlock with some red and white pine are scattered within the stand. Some lowland areas have tag alder and ash.																																																		
<table border="1"> <thead> <tr> <th>Canopy Species</th> <th>% Cover</th> <th>Size Class</th> <th>DBH</th> <th>Age</th> </tr> </thead> <tbody> <tr> <td>Red Maple</td> <td>15</td> <td>Pole</td> <td>8</td> <td></td> </tr> <tr> <td>Quaking Aspen</td> <td>58</td> <td>Pole</td> <td>8</td> <td>45</td> </tr> <tr> <td>Balsam Fir</td> <td>20</td> <td>Pole</td> <td>5</td> <td></td> </tr> <tr> <td>White Pine</td> <td>7</td> <td>Pole/Log</td> <td>9</td> <td></td> </tr> </tbody> </table>		Canopy Species	% Cover	Size Class	DBH	Age	Red Maple	15	Pole	8		Quaking Aspen	58	Pole	8	45	Balsam Fir	20	Pole	5		White Pine	7	Pole/Log	9		<table border="1"> <thead> <tr> <th>Sub-Canopy Species</th> <th>Density</th> <th>Avg. Height</th> <th>Size</th> </tr> </thead> <tbody> <tr> <td>Balsam Fir</td> <td>Medium</td> <td>10 - 20 feet</td> <td>Sapling</td> </tr> <tr> <td>Red Pine</td> <td>Low</td> <td>5 - 10 feet</td> <td>Sapling</td> </tr> </tbody> </table>		Sub-Canopy Species	Density	Avg. Height	Size	Balsam Fir	Medium	10 - 20 feet	Sapling	Red Pine	Low	5 - 10 feet	Sapling																	
Canopy Species	% Cover	Size Class	DBH	Age																																																					
Red Maple	15	Pole	8																																																						
Quaking Aspen	58	Pole	8	45																																																					
Balsam Fir	20	Pole	5																																																						
White Pine	7	Pole/Log	9																																																						
Sub-Canopy Species	Density	Avg. Height	Size																																																						
Balsam Fir	Medium	10 - 20 feet	Sapling																																																						
Red Pine	Low	5 - 10 feet	Sapling																																																						
3	6118 - Lowland Deciduous with Cedar	Poletimber Well	25.4	89	81-110	N/A																																																			
<table border="1"> <thead> <tr> <th>Canopy Species</th> <th>% Cover</th> <th>Size Class</th> <th>DBH</th> <th>Age</th> </tr> </thead> <tbody> <tr> <td>Red Maple</td> <td>10</td> <td>Pole</td> <td>9</td> <td></td> </tr> <tr> <td>Paper Birch</td> <td>10</td> <td>Pole</td> <td>9</td> <td></td> </tr> <tr> <td>Northern White Cedar</td> <td>25</td> <td>Log/Pole</td> <td>10</td> <td></td> </tr> <tr> <td>Black Ash</td> <td>55</td> <td>Pole</td> <td>7</td> <td>89</td> </tr> </tbody> </table>		Canopy Species	% Cover	Size Class	DBH	Age	Red Maple	10	Pole	9		Paper Birch	10	Pole	9		Northern White Cedar	25	Log/Pole	10		Black Ash	55	Pole	7	89	<table border="1"> <thead> <tr> <th>Sub-Canopy Species</th> <th>Density</th> <th>Avg. Height</th> <th>Size</th> </tr> </thead> <tbody> <tr> <td>Red Maple</td> <td>Low</td> <td>10 - 20 feet</td> <td>Sapling</td> </tr> <tr> <td>Quaking Aspen</td> <td>Low</td> <td>10 - 20 feet</td> <td>Sapling</td> </tr> <tr> <td>Balsam Fir</td> <td>Medium</td> <td>10 - 20 feet</td> <td>Sapling</td> </tr> <tr> <td>Black Spruce</td> <td>Medium</td> <td>10 - 20 feet</td> <td>Sapling</td> </tr> </tbody> </table>		Sub-Canopy Species	Density	Avg. Height	Size	Red Maple	Low	10 - 20 feet	Sapling	Quaking Aspen	Low	10 - 20 feet	Sapling	Balsam Fir	Medium	10 - 20 feet	Sapling	Black Spruce	Medium	10 - 20 feet	Sapling									
Canopy Species	% Cover	Size Class	DBH	Age																																																					
Red Maple	10	Pole	9																																																						
Paper Birch	10	Pole	9																																																						
Northern White Cedar	25	Log/Pole	10																																																						
Black Ash	55	Pole	7	89																																																					
Sub-Canopy Species	Density	Avg. Height	Size																																																						
Red Maple	Low	10 - 20 feet	Sapling																																																						
Quaking Aspen	Low	10 - 20 feet	Sapling																																																						
Balsam Fir	Medium	10 - 20 feet	Sapling																																																						
Black Spruce	Medium	10 - 20 feet	Sapling																																																						
4	42350 - Upland Hemlock	Sawtimber Well	15.6	102		N/A	Hemlock and white pine on ridge Last treated in 1988.																																																		
<table border="1"> <thead> <tr> <th>Canopy Species</th> <th>% Cover</th> <th>Size Class</th> <th>DBH</th> <th>Age</th> </tr> </thead> <tbody> <tr> <td>White Pine</td> <td>30</td> <td>Log</td> <td>16</td> <td></td> </tr> <tr> <td>Hemlock</td> <td>60</td> <td>Log/Pole</td> <td>12</td> <td>102</td> </tr> <tr> <td>Northern White Cedar</td> <td>10</td> <td>Log/Pole</td> <td>10</td> <td></td> </tr> </tbody> </table>		Canopy Species	% Cover	Size Class	DBH	Age	White Pine	30	Log	16		Hemlock	60	Log/Pole	12	102	Northern White Cedar	10	Log/Pole	10		<table border="1"> <thead> <tr> <th>Sub-Canopy Species</th> <th>Density</th> <th>Avg. Height</th> <th>Size</th> </tr> </thead> <tbody> <tr> <td>Balsam Fir</td> <td>Medium</td> <td>10 - 20 feet</td> <td>Sapling</td> </tr> <tr> <td>White Pine</td> <td>Low</td> <td>10 - 20 feet</td> <td>Sapling</td> </tr> </tbody> </table>		Sub-Canopy Species	Density	Avg. Height	Size	Balsam Fir	Medium	10 - 20 feet	Sapling	White Pine	Low	10 - 20 feet	Sapling																						
Canopy Species	% Cover	Size Class	DBH	Age																																																					
White Pine	30	Log	16																																																						
Hemlock	60	Log/Pole	12	102																																																					
Northern White Cedar	10	Log/Pole	10																																																						
Sub-Canopy Species	Density	Avg. Height	Size																																																						
Balsam Fir	Medium	10 - 20 feet	Sapling																																																						
White Pine	Low	10 - 20 feet	Sapling																																																						
5	4191 - Mixed Upland Deciduous with Conifer	Sapling Medium	36.2	14	51-80	N/A	Red maple are decent but some are browsed. Some areas are nice regeneration to quaking aspen and balm. Stand is about 65-70% upland and 35-30% lowland. Occasional pockets of hemlock and scattered hemlock, cedar, green ash and red maple. Other species observed: red pine, balm and green ash.																																																		
<table border="1"> <thead> <tr> <th>Canopy Species</th> <th>% Cover</th> <th>Size Class</th> <th>DBH</th> <th>Age</th> </tr> </thead> <tbody> <tr> <td>Red Maple</td> <td>5</td> <td>Log</td> <td>10</td> <td>71</td> </tr> <tr> <td>Red Maple</td> <td>40</td> <td>Sapling</td> <td>2</td> <td>14</td> </tr> <tr> <td>Quaking Aspen</td> <td>20</td> <td>Sapling</td> <td>2</td> <td>14</td> </tr> <tr> <td>Balsam Fir</td> <td>5</td> <td>Sapling/Pole</td> <td>2</td> <td></td> </tr> <tr> <td>White Pine</td> <td>5</td> <td>Log</td> <td>15</td> <td></td> </tr> </tbody> </table>		Canopy Species	% Cover	Size Class	DBH	Age	Red Maple	5	Log	10	71	Red Maple	40	Sapling	2	14	Quaking Aspen	20	Sapling	2	14	Balsam Fir	5	Sapling/Pole	2		White Pine	5	Log	15		<table border="1"> <thead> <tr> <th>Sub-Canopy Species</th> <th>Density</th> <th>Avg. Height</th> <th>Size</th> </tr> </thead> <tbody> <tr> <td>Blackberry/Raspberry</td> <td>Medium</td> <td>&lt; 5 feet</td> <td>Tall Shrub</td> </tr> <tr> <td>White Pine</td> <td>Medium</td> <td>5 - 10 feet</td> <td>Sapling</td> </tr> <tr> <td>Tag Alder</td> <td>Low</td> <td>5 - 10 feet</td> <td>Tall Shrub</td> </tr> <tr> <td>Balsam Fir</td> <td>Low</td> <td>5 - 10 feet</td> <td>Sapling</td> </tr> </tbody> </table>		Sub-Canopy Species	Density	Avg. Height	Size	Blackberry/Raspberry	Medium	< 5 feet	Tall Shrub	White Pine	Medium	5 - 10 feet	Sapling	Tag Alder	Low	5 - 10 feet	Tall Shrub	Balsam Fir	Low	5 - 10 feet	Sapling				
Canopy Species	% Cover	Size Class	DBH	Age																																																					
Red Maple	5	Log	10	71																																																					
Red Maple	40	Sapling	2	14																																																					
Quaking Aspen	20	Sapling	2	14																																																					
Balsam Fir	5	Sapling/Pole	2																																																						
White Pine	5	Log	15																																																						
Sub-Canopy Species	Density	Avg. Height	Size																																																						
Blackberry/Raspberry	Medium	< 5 feet	Tall Shrub																																																						
White Pine	Medium	5 - 10 feet	Sapling																																																						
Tag Alder	Low	5 - 10 feet	Tall Shrub																																																						
Balsam Fir	Low	5 - 10 feet	Sapling																																																						



Stand	Level 4 Cover Type	Size Density	Acres	Stand Age	BA Range	Managed Site	General Comments		
6	42330 - Upland Fir	Sapling Medium	8.7	32		N/A	Scattered white pine and hemlock residual log/poles. Last treated in 1988.		
<b>Canopy Species</b>		<b>% Cover</b>	<b>Size Class</b>	<b>DBH</b>	<b>Age</b>				
Balsam Fir		60	Sapling	2	32				
Black Spruce		10	Sapling	2					
White Pine		5	Log	16					
White Pine		22	Sapling	3					
Hemlock		3	Log/Pole	12					
8	4112 - Maple, Beech, Cherry Association	Sawtimber Well	40.2	90	141-170	N/A	Nice quality logs and poles. Leatherwood common Mostly upland (about 90% upland, 10% lowland). Stand last treated in 2006. Other species observed: beech, black cherry.		
<b>Canopy Species</b>		<b>% Cover</b>	<b>Size Class</b>	<b>DBH</b>	<b>Age</b>	<b>Sub-Canopy Species</b>	<b>Density</b>	<b>Avg. Height</b>	<b>Size</b>
Sugar Maple		60	Log	12	90	Beech	Low	5 - 10 feet	Sapling
Red Maple		30	Log	12	90	Leatherwood	Medium	< 5 feet	Tall Shrub
White Ash		3	Log	14					
Paper Birch		3	Log/Pole	10					
Balsam Fir		2	Pole	8					
Northern White Cedar		2	Pole	9					
9	429 - Mixed Upland Conifers	Poletimber Poor	24.5	80	1-50	N/A	Mostly upland with some lowland (70%-30%). Nice red maple stumps sprouts (4-6 feet tall) in some areas. Low areas have more ash component. Other species observed: white spruce, beech. Treatment report comments: This stand was cut under the Last Animal sale and there's quite a bit of beech, balsam fir, white spruce and scattered red maple in the under story. I'm calling it a two aged stand and the under story was from the cut and the over story is what was left from harvest.		
<b>Canopy Species</b>		<b>% Cover</b>	<b>Size Class</b>	<b>DBH</b>	<b>Age</b>	<b>Sub-Canopy Species</b>	<b>Density</b>	<b>Avg. Height</b>	<b>Size</b>
Balsam Fir		30	Pole	7		Red Maple	Medium	Variable	Sapling
White Pine		25	Log	14		Beech	Medium	5 - 10 feet	Sapling
Yellow Birch		10	Log/Pole	10		Balsam Fir	Medium	Variable	Sapling
Red Maple		30	Pole	9	80	White Spruce	Low	5 - 10 feet	Sapling
Northern White Cedar		5	Pole	9		White Pine	Low	5 - 10 feet	Sapling
10	4112 - Maple, Beech, Cherry Association	Poletimber Well	33.3	80	51-80	N/A	Stand is mostly upland (70%) with northern portion lowland with a small stream. Northwestern portion is more paper birch/red maple type. Lowland areas are more ash. Some upland areas could be selectcut now but could wait until next entry. Stand last treated in 2000. Other observed species: beech, balsam fir, white pine, yellow birch, cedar and quaking aspen.		
<b>Canopy Species</b>		<b>% Cover</b>	<b>Size Class</b>	<b>DBH</b>	<b>Age</b>	<b>Sub-Canopy Species</b>	<b>Density</b>	<b>Avg. Height</b>	<b>Size</b>
Red Maple		80	Pole	9	80	Beech	Low	10 - 20 feet	Sapling
Paper Birch		5	Pole	6		Balsam Fir	Medium	10 - 20 feet	Sapling
Black Ash		5	Pole	6		White Spruce	Low	10 - 20 feet	Sapling
Green Ash		10	Pole	9		White Pine	Low	10 - 20 feet	Sapling
11	4110 - Sugar Maple Association	Sawtimber Well	6.0	90	111-140	N/A	SCA--Big Cedar River riparian corridor. Mature forest conditions will be maintained to promote large diameter trees, cavities, snags and dead woody debris for wildlife habitat.  Nice quality sugar maple poles and log trees. Some den trees and snags. Cedar along river. Other species observed: paper birch.		
<b>Canopy Species</b>		<b>% Cover</b>	<b>Size Class</b>	<b>DBH</b>	<b>Age</b>				
Sugar Maple		90	Log/Pole	12	90				
Basswood		7	Log	12					
Northern White Cedar		3	Pole	10					



Stand	Level 4 Cover Type	Size Density	Acres	Stand Age	BA Range	Managed Site	General Comments																																																												
12	4190 - Mixed Upland Deciduous with Cedar	Sawtimber Well	8.8	120	141-170	N/A	SCA--Big Cedar River riparian corridor. Mature forest conditions will be maintained to promote large diameter trees, cavities, snags and dead woody debris for wildlife habitat.																																																												
<table border="1"> <thead> <tr> <th>Canopy Species</th> <th>% Cover</th> <th>Size Class</th> <th>DBH</th> <th>Age</th> </tr> </thead> <tbody> <tr> <td>Sugar Maple</td> <td>15</td> <td>Log</td> <td>11</td> <td></td> </tr> <tr> <td>Basswood</td> <td>30</td> <td>Log</td> <td>13</td> <td>95</td> </tr> <tr> <td>Northern White Cedar</td> <td>40</td> <td>Pole</td> <td>10</td> <td>120</td> </tr> </tbody> </table>		Canopy Species	% Cover	Size Class	DBH	Age	Sugar Maple	15	Log	11		Basswood	30	Log	13	95	Northern White Cedar	40	Pole	10	120	<table border="1"> <thead> <tr> <th>Sub-Canopy Species</th> <th>Density</th> <th>Avg. Height</th> <th>Size</th> </tr> </thead> <tbody> <tr> <td>Black Ash</td> <td>Low</td> <td>10 - 20 feet</td> <td>Sapling</td> </tr> </tbody> </table>		Sub-Canopy Species	Density	Avg. Height	Size	Black Ash	Low	10 - 20 feet	Sapling	<p>Flood plain of river. Found grape vine, hard and soft snags and den trees. Other species observed: paper birch.</p>																																			
Canopy Species	% Cover	Size Class	DBH	Age																																																															
Sugar Maple	15	Log	11																																																																
Basswood	30	Log	13	95																																																															
Northern White Cedar	40	Pole	10	120																																																															
Sub-Canopy Species	Density	Avg. Height	Size																																																																
Black Ash	Low	10 - 20 feet	Sapling																																																																
13	4119 - Mixed Northern Hardwoods	Sawtimber Well	23.5	80	81-110	N/A	Mostly 70% upland with about 30% lowland. Regeneration mostly unsuccessful due to high residual basal area and deer browse. Lowland areas are mostly impeded drainage and ash swales. Other species observed: beech, yellow birch, hemlock--all poles.																																																												
<table border="1"> <thead> <tr> <th>Canopy Species</th> <th>% Cover</th> <th>Size Class</th> <th>DBH</th> <th>Age</th> </tr> </thead> <tbody> <tr> <td>Sugar Maple</td> <td>5</td> <td>Pole</td> <td>9</td> <td></td> </tr> <tr> <td>Red Maple</td> <td>70</td> <td>Log/Pole</td> <td>10</td> <td>80</td> </tr> <tr> <td>Northern White Cedar</td> <td>2</td> <td>Log/Pole</td> <td>10</td> <td></td> </tr> <tr> <td>Black Ash</td> <td>10</td> <td>Pole</td> <td>7</td> <td></td> </tr> <tr> <td>Paper Birch</td> <td>5</td> <td>Log/Pole</td> <td>10</td> <td></td> </tr> <tr> <td>Balsam Fir</td> <td>5</td> <td>Pole</td> <td>9</td> <td></td> </tr> <tr> <td>White Spruce</td> <td>3</td> <td>Pole</td> <td>9</td> <td></td> </tr> </tbody> </table>		Canopy Species	% Cover	Size Class	DBH	Age	Sugar Maple	5	Pole	9		Red Maple	70	Log/Pole	10	80	Northern White Cedar	2	Log/Pole	10		Black Ash	10	Pole	7		Paper Birch	5	Log/Pole	10		Balsam Fir	5	Pole	9		White Spruce	3	Pole	9		<table border="1"> <thead> <tr> <th>Sub-Canopy Species</th> <th>Density</th> <th>Avg. Height</th> <th>Size</th> </tr> </thead> <tbody> <tr> <td>Beech</td> <td>Low</td> <td>5 - 10 feet</td> <td>Sapling</td> </tr> <tr> <td>Balsam Fir</td> <td>Medium</td> <td>Variable</td> <td>Sapling</td> </tr> <tr> <td>White Spruce</td> <td>Low</td> <td>5 - 10 feet</td> <td>Sapling</td> </tr> <tr> <td>White Pine</td> <td>Trace</td> <td>5 - 10 feet</td> <td>Sapling</td> </tr> </tbody> </table>		Sub-Canopy Species	Density	Avg. Height	Size	Beech	Low	5 - 10 feet	Sapling	Balsam Fir	Medium	Variable	Sapling	White Spruce	Low	5 - 10 feet	Sapling	White Pine	Trace	5 - 10 feet	Sapling				
Canopy Species	% Cover	Size Class	DBH	Age																																																															
Sugar Maple	5	Pole	9																																																																
Red Maple	70	Log/Pole	10	80																																																															
Northern White Cedar	2	Log/Pole	10																																																																
Black Ash	10	Pole	7																																																																
Paper Birch	5	Log/Pole	10																																																																
Balsam Fir	5	Pole	9																																																																
White Spruce	3	Pole	9																																																																
Sub-Canopy Species	Density	Avg. Height	Size																																																																
Beech	Low	5 - 10 feet	Sapling																																																																
Balsam Fir	Medium	Variable	Sapling																																																																
White Spruce	Low	5 - 10 feet	Sapling																																																																
White Pine	Trace	5 - 10 feet	Sapling																																																																
14	4119 - Mixed Northern Hardwoods	Sawtimber Well	11.4	100	111-140	N/A	SCA--Big Cedar River riparian corridor and small stream buffer. Mature forest conditions will be maintained to promote large diameter trees, cavities, snags and dead woody debris for wildlife habitat.																																																												
<table border="1"> <thead> <tr> <th>Canopy Species</th> <th>% Cover</th> <th>Size Class</th> <th>DBH</th> <th>Age</th> </tr> </thead> <tbody> <tr> <td>Sugar Maple</td> <td>5</td> <td>Log/Pole</td> <td>10</td> <td></td> </tr> <tr> <td>Red Maple</td> <td>65</td> <td>Log</td> <td>12</td> <td>100</td> </tr> <tr> <td>Green Ash</td> <td>30</td> <td>Log/Pole</td> <td>10</td> <td></td> </tr> </tbody> </table>		Canopy Species	% Cover	Size Class	DBH	Age	Sugar Maple	5	Log/Pole	10		Red Maple	65	Log	12	100	Green Ash	30	Log/Pole	10		<table border="1"> <thead> <tr> <th>Sub-Canopy Species</th> <th>Density</th> <th>Avg. Height</th> <th>Size</th> </tr> </thead> <tbody> <tr> <td>Beech</td> <td>Low</td> <td>10 - 20 feet</td> <td>Sapling</td> </tr> <tr> <td>White Spruce</td> <td>Low</td> <td>10 - 20 feet</td> <td>Sapling</td> </tr> <tr> <td>Northern White Cedar</td> <td>Low</td> <td>10 - 20 feet</td> <td>Sapling</td> </tr> </tbody> </table>		Sub-Canopy Species	Density	Avg. Height	Size	Beech	Low	10 - 20 feet	Sapling	White Spruce	Low	10 - 20 feet	Sapling	Northern White Cedar	Low	10 - 20 feet	Sapling	<p>Observed overmature quaking aspen log trees and scattered white spruce log trees. Other species observed: white spruce log, quaking aspen log, hemlock poles, cedar poles, beech saplings, paper birch poles.</p>																											
Canopy Species	% Cover	Size Class	DBH	Age																																																															
Sugar Maple	5	Log/Pole	10																																																																
Red Maple	65	Log	12	100																																																															
Green Ash	30	Log/Pole	10																																																																
Sub-Canopy Species	Density	Avg. Height	Size																																																																
Beech	Low	10 - 20 feet	Sapling																																																																
White Spruce	Low	10 - 20 feet	Sapling																																																																
Northern White Cedar	Low	10 - 20 feet	Sapling																																																																
15	4319 - Mixed Upland Forest	Sawtimber Well	7.5	125	111-140	N/A	SCA--Big Cedar River riparian corridor. Mature forest conditions will be maintained to promote large diameter trees, cavities, snags and dead woody debris for wildlife habitat.																																																												
<table border="1"> <thead> <tr> <th>Canopy Species</th> <th>% Cover</th> <th>Size Class</th> <th>DBH</th> <th>Age</th> </tr> </thead> <tbody> <tr> <td>Northern White Cedar</td> <td>55</td> <td>Log</td> <td>12</td> <td>125</td> </tr> <tr> <td>Green Ash</td> <td>35</td> <td>Log</td> <td>16</td> <td></td> </tr> <tr> <td>Silver Maple</td> <td>10</td> <td>XLog/Log</td> <td>18</td> <td></td> </tr> </tbody> </table>		Canopy Species	% Cover	Size Class	DBH	Age	Northern White Cedar	55	Log	12	125	Green Ash	35	Log	16		Silver Maple	10	XLog/Log	18		<table border="1"> <thead> <tr> <th>Sub-Canopy Species</th> <th>Density</th> <th>Avg. Height</th> <th>Size</th> </tr> </thead> <tbody> <tr> <td>Green Ash</td> <td>Low</td> <td>10 - 20 feet</td> <td>Sapling</td> </tr> </tbody> </table>		Sub-Canopy Species	Density	Avg. Height	Size	Green Ash	Low	10 - 20 feet	Sapling	<p>Flood plain. Lots of grape vine in places. Other species observed: white spruce, basswood.</p>																																			
Canopy Species	% Cover	Size Class	DBH	Age																																																															
Northern White Cedar	55	Log	12	125																																																															
Green Ash	35	Log	16																																																																
Silver Maple	10	XLog/Log	18																																																																
Sub-Canopy Species	Density	Avg. Height	Size																																																																
Green Ash	Low	10 - 20 feet	Sapling																																																																
16	4130 - Aspen	Poletimber Well	82.1	36	81-110	N/A	North half cut in 1990; south half cut in 1984. Mostly upland but some lowland in NW portion of the stand. Scattered beech and in pockets on ridge tops. No sign of beech bark disease. Other species observed: red maple saplings/stump sprouts.																																																												
<table border="1"> <thead> <tr> <th>Canopy Species</th> <th>% Cover</th> <th>Size Class</th> <th>DBH</th> <th>Age</th> </tr> </thead> <tbody> <tr> <td>Beech</td> <td>2</td> <td>Log</td> <td>10</td> <td></td> </tr> <tr> <td>Quaking Aspen</td> <td>60</td> <td>Pole</td> <td>6</td> <td>36</td> </tr> <tr> <td>Bigtooth Aspen</td> <td>20</td> <td>Pole</td> <td>7</td> <td>36</td> </tr> <tr> <td>Balsam Fir</td> <td>12</td> <td>Pole/Sapling</td> <td>6</td> <td></td> </tr> <tr> <td>White Spruce</td> <td>3</td> <td>Pole/Sapling</td> <td>6</td> <td></td> </tr> <tr> <td>White Pine</td> <td>3</td> <td>Pole</td> <td>7</td> <td></td> </tr> </tbody> </table>		Canopy Species	% Cover	Size Class	DBH	Age	Beech	2	Log	10		Quaking Aspen	60	Pole	6	36	Bigtooth Aspen	20	Pole	7	36	Balsam Fir	12	Pole/Sapling	6		White Spruce	3	Pole/Sapling	6		White Pine	3	Pole	7		<table border="1"> <thead> <tr> <th>Sub-Canopy Species</th> <th>Density</th> <th>Avg. Height</th> <th>Size</th> </tr> </thead> <tbody> <tr> <td>Balsam Fir</td> <td>High</td> <td>5 - 10 feet</td> <td>Sapling</td> </tr> </tbody> </table>		Sub-Canopy Species	Density	Avg. Height	Size	Balsam Fir	High	5 - 10 feet	Sapling																					
Canopy Species	% Cover	Size Class	DBH	Age																																																															
Beech	2	Log	10																																																																
Quaking Aspen	60	Pole	6	36																																																															
Bigtooth Aspen	20	Pole	7	36																																																															
Balsam Fir	12	Pole/Sapling	6																																																																
White Spruce	3	Pole/Sapling	6																																																																
White Pine	3	Pole	7																																																																
Sub-Canopy Species	Density	Avg. Height	Size																																																																
Balsam Fir	High	5 - 10 feet	Sapling																																																																



Stand	Level 4 Cover Type	Size Density	Acres	Stand Age	BA Range	Managed Site	General Comments																																																			
17	4112 - Maple, Beech, Cherry Association	Sawtimber Medium	18.4	79	81-110	N/A	Mostly upland 80% with lowland 20% in wetter areas and swales. Pockets of hemlock and cedar. A small opening is filling in. A small red pine log area near opening. Occasional beech and yellow birch poles and saplings.																																																			
<table border="1"> <thead> <tr> <th>Canopy Species</th> <th>% Cover</th> <th>Size Class</th> <th>DBH</th> <th>Age</th> </tr> </thead> <tbody> <tr> <td>Red Maple</td> <td>95</td> <td>Log/Pole</td> <td>10</td> <td>79</td> </tr> <tr> <td>Hemlock</td> <td>5</td> <td>Log/Pole</td> <td>10</td> <td></td> </tr> </tbody> </table>		Canopy Species	% Cover	Size Class	DBH	Age		Red Maple	95	Log/Pole	10	79	Hemlock	5	Log/Pole	10		<table border="1"> <thead> <tr> <th>Sub-Canopy Species</th> <th>Density</th> <th>Avg. Height</th> <th>Size</th> </tr> </thead> <tbody> <tr> <td>Beech</td> <td>Low</td> <td>10 - 20 feet</td> <td>Sapling</td> </tr> <tr> <td>Balsam Fir</td> <td>Medium</td> <td>10 - 20 feet</td> <td>Sapling</td> </tr> <tr> <td>White Pine</td> <td>Low</td> <td>10 - 20 feet</td> <td>Sapling</td> </tr> </tbody> </table>		Sub-Canopy Species	Density	Avg. Height	Size	Beech	Low	10 - 20 feet	Sapling	Balsam Fir	Medium	10 - 20 feet	Sapling	White Pine	Low	10 - 20 feet	Sapling																							
Canopy Species	% Cover	Size Class	DBH	Age																																																						
Red Maple	95	Log/Pole	10	79																																																						
Hemlock	5	Log/Pole	10																																																							
Sub-Canopy Species	Density	Avg. Height	Size																																																							
Beech	Low	10 - 20 feet	Sapling																																																							
Balsam Fir	Medium	10 - 20 feet	Sapling																																																							
White Pine	Low	10 - 20 feet	Sapling																																																							
18	500 - Water	Nonstocked	20.6			No	Big Cedar River																																																			
19	4112 - Maple, Beech, Cherry Association	Sawtimber Well	54.7	125	111-140	N/A	SCA--Big Cedar River riparian corridor and visual road buffer. Mature forest conditions will be maintained to promote large diameter trees, cavities, snags and dead woody debris for wildlife habitat.																																																			
<table border="1"> <thead> <tr> <th>Canopy Species</th> <th>% Cover</th> <th>Size Class</th> <th>DBH</th> <th>Age</th> </tr> </thead> <tbody> <tr> <td>Sugar Maple</td> <td>65</td> <td>Log</td> <td>14</td> <td>125</td> </tr> <tr> <td>Red Maple</td> <td>15</td> <td>Log/Pole</td> <td>10</td> <td></td> </tr> <tr> <td>Basswood</td> <td>5</td> <td>Log</td> <td>13</td> <td></td> </tr> <tr> <td>White Ash</td> <td>5</td> <td>Log</td> <td>12</td> <td></td> </tr> <tr> <td>Hemlock</td> <td>5</td> <td>Log</td> <td>12</td> <td></td> </tr> <tr> <td>Northern White Cedar</td> <td>5</td> <td>Log</td> <td>10</td> <td></td> </tr> </tbody> </table>		Canopy Species	% Cover	Size Class	DBH	Age		Sugar Maple	65	Log	14	125	Red Maple	15	Log/Pole	10		Basswood	5	Log	13		White Ash	5	Log	12		Hemlock	5	Log	12		Northern White Cedar	5	Log	10		<table border="1"> <thead> <tr> <th>Sub-Canopy Species</th> <th>Density</th> <th>Avg. Height</th> <th>Size</th> </tr> </thead> <tbody> <tr> <td>Balsam Fir</td> <td>Low</td> <td>5 - 10 feet</td> <td>Sapling</td> </tr> <tr> <td>White Spruce</td> <td>Low</td> <td>5 - 10 feet</td> <td>Sapling</td> </tr> <tr> <td>White Pine</td> <td>Low</td> <td>5 - 10 feet</td> <td>Sapling</td> </tr> <tr> <td>Ironwood</td> <td>Low</td> <td>5 - 10 feet</td> <td>Sapling</td> </tr> </tbody> </table>		Sub-Canopy Species	Density	Avg. Height	Size	Balsam Fir	Low	5 - 10 feet	Sapling	White Spruce	Low	5 - 10 feet	Sapling	White Pine	Low	5 - 10 feet	Sapling	Ironwood	Low	5 - 10 feet
Canopy Species	% Cover	Size Class	DBH	Age																																																						
Sugar Maple	65	Log	14	125																																																						
Red Maple	15	Log/Pole	10																																																							
Basswood	5	Log	13																																																							
White Ash	5	Log	12																																																							
Hemlock	5	Log	12																																																							
Northern White Cedar	5	Log	10																																																							
Sub-Canopy Species	Density	Avg. Height	Size																																																							
Balsam Fir	Low	5 - 10 feet	Sapling																																																							
White Spruce	Low	5 - 10 feet	Sapling																																																							
White Pine	Low	5 - 10 feet	Sapling																																																							
Ironwood	Low	5 - 10 feet	Sapling																																																							
20	4191 - Mixed Upland Deciduous with Conifer	Poletimber Medium	21.8	40	1-50	N/A	North and south portions are upland with the central portion lowland with ash and tag alder. Patches of cedar poles and some scattered hemlock poles and beech poles, other areas have pockets of quaking aspen and balm. Grassy opening has filled in with balsam fir and balm. Other species observed: beech poles hemlock poles/logs, cedar poles, balm saplings.																																																			
<table border="1"> <thead> <tr> <th>Canopy Species</th> <th>% Cover</th> <th>Size Class</th> <th>DBH</th> <th>Age</th> </tr> </thead> <tbody> <tr> <td>Red Maple</td> <td>30</td> <td>Pole/Sapling</td> <td>6</td> <td>30</td> </tr> <tr> <td>Quaking Aspen</td> <td>15</td> <td>Pole</td> <td>7</td> <td>36</td> </tr> <tr> <td>Balsam Fir</td> <td>30</td> <td>Pole</td> <td>7</td> <td>40</td> </tr> <tr> <td>White Spruce</td> <td>5</td> <td>Pole</td> <td>7</td> <td></td> </tr> <tr> <td>White Pine</td> <td>5</td> <td>Pole</td> <td>6</td> <td></td> </tr> </tbody> </table>		Canopy Species	% Cover	Size Class	DBH	Age		Red Maple	30	Pole/Sapling	6	30	Quaking Aspen	15	Pole	7	36	Balsam Fir	30	Pole	7	40	White Spruce	5	Pole	7		White Pine	5	Pole	6		<table border="1"> <thead> <tr> <th>Sub-Canopy Species</th> <th>Density</th> <th>Avg. Height</th> <th>Size</th> </tr> </thead> <tbody> <tr> <td>Tag Alder</td> <td>Low</td> <td>5 - 10 feet</td> <td>Tall Shrub</td> </tr> </tbody> </table>		Sub-Canopy Species	Density	Avg. Height	Size	Tag Alder	Low	5 - 10 feet	Tall Shrub																
Canopy Species	% Cover	Size Class	DBH	Age																																																						
Red Maple	30	Pole/Sapling	6	30																																																						
Quaking Aspen	15	Pole	7	36																																																						
Balsam Fir	30	Pole	7	40																																																						
White Spruce	5	Pole	7																																																							
White Pine	5	Pole	6																																																							
Sub-Canopy Species	Density	Avg. Height	Size																																																							
Tag Alder	Low	5 - 10 feet	Tall Shrub																																																							
21	429 - Mixed Upland Conifers	Sapling Poor	26.0	7	1-50	N/A	Mixed lowland and upland stand. This stand was harvested under the 551 fawn sale. Residual trees left from harvest makes this stand 25to50 percent otherwise it would be 0to25 percent. Residual cedar, yellow birch and hemlock. The seedlings filling in post harvest are balsam fir, balsam poplar, white spruce, white pine, beech and ash. Phragmites filling in the lowest wet areas.																																																			
<table border="1"> <thead> <tr> <th>Canopy Species</th> <th>% Cover</th> <th>Size Class</th> <th>DBH</th> <th>Age</th> </tr> </thead> <tbody> <tr> <td>Balsam Fir</td> <td>25</td> <td>Sapling</td> <td>1</td> <td>7</td> </tr> <tr> <td>Balsam Poplar</td> <td>10</td> <td>Sapling</td> <td>1</td> <td></td> </tr> <tr> <td>Beech</td> <td>15</td> <td>Sapling</td> <td>1</td> <td></td> </tr> <tr> <td>White Pine</td> <td>15</td> <td>Sapling</td> <td>1</td> <td></td> </tr> <tr> <td>Northern White Cedar</td> <td>20</td> <td>Pole</td> <td>9</td> <td></td> </tr> <tr> <td>Hemlock</td> <td>5</td> <td>Log</td> <td>10</td> <td></td> </tr> <tr> <td>Yellow Birch</td> <td>5</td> <td>Pole</td> <td>9</td> <td></td> </tr> <tr> <td>White Spruce</td> <td>5</td> <td>Sapling</td> <td>1</td> <td></td> </tr> </tbody> </table>		Canopy Species	% Cover	Size Class	DBH	Age		Balsam Fir	25	Sapling	1	7	Balsam Poplar	10	Sapling	1		Beech	15	Sapling	1		White Pine	15	Sapling	1		Northern White Cedar	20	Pole	9		Hemlock	5	Log	10		Yellow Birch	5	Pole	9		White Spruce	5	Sapling	1												
Canopy Species	% Cover	Size Class	DBH	Age																																																						
Balsam Fir	25	Sapling	1	7																																																						
Balsam Poplar	10	Sapling	1																																																							
Beech	15	Sapling	1																																																							
White Pine	15	Sapling	1																																																							
Northern White Cedar	20	Pole	9																																																							
Hemlock	5	Log	10																																																							
Yellow Birch	5	Pole	9																																																							
White Spruce	5	Sapling	1																																																							



Stand	Level 4 Cover Type	Size Density	Acres	Stand Age	BA Range	Managed Site	General Comments																																																		
<b>22</b>	4112 - Maple, Beech, Cherry Association	Poletimber Medium	9.9	71	51-80	N/A	This stand was a supplement added to the Last Animal sale completed in 2015. Mostly upland but some lowland, too.																																																		
<table border="1"> <thead> <tr> <th>Canopy Species</th> <th>% Cover</th> <th>Size Class</th> <th>DBH</th> <th>Age</th> </tr> </thead> <tbody> <tr> <td>Red Maple</td> <td>80</td> <td>Pole/Log</td> <td>9</td> <td>71</td> </tr> <tr> <td>Green Ash</td> <td>10</td> <td>Pole</td> <td>9</td> <td></td> </tr> <tr> <td>Northern White Cedar</td> <td>10</td> <td>Log/Pole</td> <td>11</td> <td></td> </tr> </tbody> </table>		Canopy Species	% Cover	Size Class	DBH	Age		Red Maple	80	Pole/Log	9	71	Green Ash	10	Pole	9		Northern White Cedar	10	Log/Pole	11		<table border="1"> <thead> <tr> <th>Sub-Canopy Species</th> <th>Density</th> <th>Avg. Height</th> <th>Size</th> </tr> </thead> <tbody> <tr> <td>Beech</td> <td>Medium</td> <td>5 - 10 feet</td> <td>Sapling</td> </tr> <tr> <td>Black Spruce</td> <td>Low</td> <td>10 - 20 feet</td> <td>Sapling</td> </tr> <tr> <td>Balsam Fir</td> <td>High</td> <td>Variable</td> <td>Sapling</td> </tr> <tr> <td>White Pine</td> <td>Low</td> <td>5 - 10 feet</td> <td>Sapling</td> </tr> <tr> <td>White Spruce</td> <td>Medium</td> <td>Variable</td> <td>Sapling</td> </tr> </tbody> </table>		Sub-Canopy Species	Density	Avg. Height	Size	Beech	Medium	5 - 10 feet	Sapling	Black Spruce	Low	10 - 20 feet	Sapling	Balsam Fir	High	Variable	Sapling	White Pine	Low	5 - 10 feet	Sapling	White Spruce	Medium	Variable	Sapling									
Canopy Species	% Cover	Size Class	DBH	Age																																																					
Red Maple	80	Pole/Log	9	71																																																					
Green Ash	10	Pole	9																																																						
Northern White Cedar	10	Log/Pole	11																																																						
Sub-Canopy Species	Density	Avg. Height	Size																																																						
Beech	Medium	5 - 10 feet	Sapling																																																						
Black Spruce	Low	10 - 20 feet	Sapling																																																						
Balsam Fir	High	Variable	Sapling																																																						
White Pine	Low	5 - 10 feet	Sapling																																																						
White Spruce	Medium	Variable	Sapling																																																						
<b>23</b>	622 - Lowland Shrub	Nonstocked	18.1	0	Unspecified	No	This stand was Unit 2 of the 551 Fawn sale completed in 2017. Scattered red maple and yellow birch poles and logs with some balsam fir, white pine and spruce left. Cattails in the lowest and wettest areas of the stand.																																																		
<b>24</b>	4112 - Maple, Beech, Cherry Association	Sawtimber Well	125.1	85	81-110	N/A	Stand is rolling terrain. Mostly upland 90% with some lowland 10%. More hemlock in NW portion in the understory. Occasional woly beech trees. Wetter portions with cedar, ash and/or hemlock. Some areas are heavier to sugar maple with nice quality poles and logs. Stand last treated in 1999-2000 and under the last animal sale in 2014 . Other species observed: white pine, ash, baswood, beech, paper and yellow birch, hemlock, cedar, quaking aspen--all species poles and/or logs.																																																		
<table border="1"> <thead> <tr> <th>Canopy Species</th> <th>% Cover</th> <th>Size Class</th> <th>DBH</th> <th>Age</th> </tr> </thead> <tbody> <tr> <td>Sugar Maple</td> <td>50</td> <td>Log/Pole</td> <td>12</td> <td>85</td> </tr> <tr> <td>Red Maple</td> <td>30</td> <td>Log/Pole</td> <td>12</td> <td>85</td> </tr> <tr> <td>Black Ash</td> <td>10</td> <td>Pole</td> <td>9</td> <td></td> </tr> <tr> <td>Yellow Birch</td> <td>5</td> <td>Log/Pole</td> <td>12</td> <td></td> </tr> <tr> <td>Basswood</td> <td>5</td> <td>Log/Pole</td> <td>12</td> <td></td> </tr> </tbody> </table>		Canopy Species	% Cover	Size Class	DBH	Age		Sugar Maple	50	Log/Pole	12	85	Red Maple	30	Log/Pole	12	85	Black Ash	10	Pole	9		Yellow Birch	5	Log/Pole	12		Basswood	5	Log/Pole	12		<table border="1"> <thead> <tr> <th>Sub-Canopy Species</th> <th>Density</th> <th>Avg. Height</th> <th>Size</th> </tr> </thead> <tbody> <tr> <td>Ironwood</td> <td>Medium</td> <td>Variable</td> <td>Sapling</td> </tr> <tr> <td>Beech</td> <td>Low</td> <td>5 - 10 feet</td> <td>Sapling</td> </tr> <tr> <td>Balsam Fir</td> <td>Low</td> <td>5 - 10 feet</td> <td>Sapling</td> </tr> <tr> <td>Leatherwood</td> <td>High</td> <td>&lt; 5 feet</td> <td>Tall Shrub</td> </tr> <tr> <td>White Pine</td> <td>Trace</td> <td>5 - 10 feet</td> <td>Sapling</td> </tr> </tbody> </table>		Sub-Canopy Species	Density	Avg. Height	Size	Ironwood	Medium	Variable	Sapling	Beech	Low	5 - 10 feet	Sapling	Balsam Fir	Low	5 - 10 feet	Sapling	Leatherwood	High	< 5 feet	Tall Shrub	White Pine	Trace	5 - 10 feet
Canopy Species	% Cover	Size Class	DBH	Age																																																					
Sugar Maple	50	Log/Pole	12	85																																																					
Red Maple	30	Log/Pole	12	85																																																					
Black Ash	10	Pole	9																																																						
Yellow Birch	5	Log/Pole	12																																																						
Basswood	5	Log/Pole	12																																																						
Sub-Canopy Species	Density	Avg. Height	Size																																																						
Ironwood	Medium	Variable	Sapling																																																						
Beech	Low	5 - 10 feet	Sapling																																																						
Balsam Fir	Low	5 - 10 feet	Sapling																																																						
Leatherwood	High	< 5 feet	Tall Shrub																																																						
White Pine	Trace	5 - 10 feet	Sapling																																																						
<b>25</b>	4112 - Maple, Beech, Cherry Association	Sawtimber Well	22.1	85	111-140	N/A	SCA--Big Cedar River riparian corridor. Mature forest conditions will be maintained to promote large diameter trees, cavities, snags and dead woody debris for wildlife habitat.  Mostly upland but some areas with impeded drainage and flood plain. Most of the banks are high and areas are eroding on the curves. Some areas have more paper birch and pockets of hemlock and some of cedar. Other ospecies observed: yellow birch poles, hemlock and white pine logs and beech, white ash, cedar, and ironwood poles.																																																		
<table border="1"> <thead> <tr> <th>Canopy Species</th> <th>% Cover</th> <th>Size Class</th> <th>DBH</th> <th>Age</th> </tr> </thead> <tbody> <tr> <td>Sugar Maple</td> <td>60</td> <td>Log</td> <td>12</td> <td>85</td> </tr> <tr> <td>Red Maple</td> <td>30</td> <td>Log</td> <td>12</td> <td>85</td> </tr> <tr> <td>Paper Birch</td> <td>10</td> <td>Log/Pole</td> <td>10</td> <td></td> </tr> </tbody> </table>		Canopy Species	% Cover	Size Class	DBH	Age		Sugar Maple	60	Log	12	85	Red Maple	30	Log	12	85	Paper Birch	10	Log/Pole	10		<table border="1"> <thead> <tr> <th>Sub-Canopy Species</th> <th>Density</th> <th>Avg. Height</th> <th>Size</th> </tr> </thead> <tbody> <tr> <td>Beech</td> <td>Low</td> <td>5 - 10 feet</td> <td>Sapling</td> </tr> <tr> <td>Balsam Fir</td> <td>Low</td> <td>5 - 10 feet</td> <td>Sapling</td> </tr> </tbody> </table>		Sub-Canopy Species	Density	Avg. Height	Size	Beech	Low	5 - 10 feet	Sapling	Balsam Fir	Low	5 - 10 feet	Sapling																					
Canopy Species	% Cover	Size Class	DBH	Age																																																					
Sugar Maple	60	Log	12	85																																																					
Red Maple	30	Log	12	85																																																					
Paper Birch	10	Log/Pole	10																																																						
Sub-Canopy Species	Density	Avg. Height	Size																																																						
Beech	Low	5 - 10 feet	Sapling																																																						
Balsam Fir	Low	5 - 10 feet	Sapling																																																						
<b>26</b>	6220 - Alder/willow	Nonstocked	18.1			No	Hemlock and hardwood on islands along the west border could be managed with the adjacent compartment to the west.																																																		
		<table border="1"> <thead> <tr> <th>Sub-Canopy Species</th> <th>Density</th> <th>Avg. Height</th> <th>Size</th> </tr> </thead> <tbody> <tr> <td>Tag Alder</td> <td>High</td> <td></td> <td>Tall Shrub</td> </tr> <tr> <td>Hemlock</td> <td>High</td> <td></td> <td>Log</td> </tr> <tr> <td>Red Maple</td> <td>High</td> <td></td> <td>Log</td> </tr> <tr> <td>Michigan Holly</td> <td>Low</td> <td>5 - 10 feet</td> <td>Tall Shrub</td> </tr> </tbody> </table>		Sub-Canopy Species	Density	Avg. Height		Size	Tag Alder	High		Tall Shrub	Hemlock	High		Log	Red Maple	High		Log	Michigan Holly	Low	5 - 10 feet	Tall Shrub																																	
Sub-Canopy Species	Density	Avg. Height	Size																																																						
Tag Alder	High		Tall Shrub																																																						
Hemlock	High		Log																																																						
Red Maple	High		Log																																																						
Michigan Holly	Low	5 - 10 feet	Tall Shrub																																																						



Stand	Level 4 Cover Type	Size Density	Acres	Stand Age	BA Range	Managed Site	General Comments																																																					
<b>27</b>	4136 - Aspen, Mixed Conifer	Sapling Well	9.9	22	1-50	N/A	<p>Mostly upland 80% with some lowland 20%. Crown closure is variable with areas that are 50-75 and some 0-25%. Pockets are hemlock and/or cedar residual from last treatment. Some cedar residual have blown over. Some lower areas have scattered tag alder.</p>																																																					
<table border="1"> <thead> <tr> <th>Canopy Species</th> <th>% Cover</th> <th>Size Class</th> <th>DBH</th> <th>Age</th> </tr> </thead> <tbody> <tr> <td>Quaking Aspen</td> <td>40</td> <td>Sapling</td> <td>3</td> <td>22</td> </tr> <tr> <td>Balsam Fir</td> <td>3</td> <td>Sapling</td> <td>3</td> <td>22</td> </tr> <tr> <td>Northern White Cedar</td> <td>15</td> <td>Pole</td> <td>9</td> <td>60</td> </tr> <tr> <td>Hemlock</td> <td>22</td> <td>Log/Pole</td> <td>10</td> <td></td> </tr> <tr> <td>Black Ash</td> <td>10</td> <td>Sapling</td> <td>2</td> <td>22</td> </tr> <tr> <td>Sugar Maple</td> <td>5</td> <td>Pole</td> <td>9</td> <td></td> </tr> <tr> <td>Beech</td> <td>5</td> <td>Pole</td> <td>9</td> <td></td> </tr> </tbody> </table>		Canopy Species	% Cover	Size Class	DBH	Age		Quaking Aspen	40	Sapling	3	22	Balsam Fir	3	Sapling	3	22	Northern White Cedar	15	Pole	9	60	Hemlock	22	Log/Pole	10		Black Ash	10	Sapling	2	22	Sugar Maple	5	Pole	9		Beech	5	Pole	9		<table border="1"> <thead> <tr> <th>Sub-Canopy Species</th> <th>Density</th> <th>Avg. Height</th> <th>Size</th> </tr> </thead> <tbody> <tr> <td>Beech</td> <td>Medium</td> <td>&lt; 5 feet</td> <td>Sapling</td> </tr> <tr> <td>Balsam Fir</td> <td>Medium</td> <td>&lt; 5 feet</td> <td>Sapling</td> </tr> <tr> <td>Tag Alder</td> <td>Low</td> <td>5 - 10 feet</td> <td>Tall Shrub</td> </tr> </tbody> </table>		Sub-Canopy Species	Density	Avg. Height	Size	Beech	Medium	< 5 feet	Sapling	Balsam Fir	Medium	< 5 feet	Sapling	Tag Alder	Low	5 - 10 feet	Tall Shrub
Canopy Species	% Cover	Size Class	DBH	Age																																																								
Quaking Aspen	40	Sapling	3	22																																																								
Balsam Fir	3	Sapling	3	22																																																								
Northern White Cedar	15	Pole	9	60																																																								
Hemlock	22	Log/Pole	10																																																									
Black Ash	10	Sapling	2	22																																																								
Sugar Maple	5	Pole	9																																																									
Beech	5	Pole	9																																																									
Sub-Canopy Species	Density	Avg. Height	Size																																																									
Beech	Medium	< 5 feet	Sapling																																																									
Balsam Fir	Medium	< 5 feet	Sapling																																																									
Tag Alder	Low	5 - 10 feet	Tall Shrub																																																									
<b>28</b>	4130 - Aspen	Sapling Well	62.0	14		N/A	<p>Most of the lower ground is along the perimeter. Residual trees are beech, ash and elm. Some of the elm have died. Some lower areas have ash stump sprouts growing well and above the browse line and tag alder. Some of the stand is medium to poorly stocked and some areas are well stocked. Poor stocked areas filling in.</p>																																																					
<table border="1"> <thead> <tr> <th>Canopy Species</th> <th>% Cover</th> <th>Size Class</th> <th>DBH</th> <th>Age</th> </tr> </thead> <tbody> <tr> <td>Red Maple</td> <td>3</td> <td>Pole</td> <td>7</td> <td></td> </tr> <tr> <td>Beech</td> <td>2</td> <td>Pole</td> <td>7</td> <td></td> </tr> <tr> <td>Quaking Aspen</td> <td>90</td> <td>Sapling</td> <td>2</td> <td>14</td> </tr> <tr> <td>Balsam Poplar</td> <td>5</td> <td>Sapling</td> <td>2</td> <td>14</td> </tr> </tbody> </table>		Canopy Species	% Cover	Size Class	DBH	Age		Red Maple	3	Pole	7		Beech	2	Pole	7		Quaking Aspen	90	Sapling	2	14	Balsam Poplar	5	Sapling	2	14	<table border="1"> <thead> <tr> <th>Sub-Canopy Species</th> <th>Density</th> <th>Avg. Height</th> <th>Size</th> </tr> </thead> <tbody> <tr> <td>Balsam Fir</td> <td>Low</td> <td>&lt; 5 feet</td> <td>Sapling</td> </tr> <tr> <td>Blackberry/Raspberry</td> <td>Medium</td> <td>&lt; 5 feet</td> <td>Tall Shrub</td> </tr> </tbody> </table>		Sub-Canopy Species	Density	Avg. Height	Size	Balsam Fir	Low	< 5 feet	Sapling	Blackberry/Raspberry	Medium	< 5 feet	Tall Shrub																			
Canopy Species	% Cover	Size Class	DBH	Age																																																								
Red Maple	3	Pole	7																																																									
Beech	2	Pole	7																																																									
Quaking Aspen	90	Sapling	2	14																																																								
Balsam Poplar	5	Sapling	2	14																																																								
Sub-Canopy Species	Density	Avg. Height	Size																																																									
Balsam Fir	Low	< 5 feet	Sapling																																																									
Blackberry/Raspberry	Medium	< 5 feet	Tall Shrub																																																									
<b>29</b>	4110 - Sugar Maple Association	Sawtimber Well	7.1	85	141-170	N/A	<p>SCA--Big Cedar River riparian corridor. Mature forest conditions will be maintained to promote large diameter trees, cavities, snags and dead woody debris for wildlife habitat.</p> <p>Most of stand high bank but northeast portion is flood plain. Occasional cedar along bank. Beaver working aspen trees near river. A few beech and ironwood seedlings/sapling throughout the stand but not enough to tally. Other species observed: white ash, basswood, red maple, quaking aspen, paper birch and beech.</p>																																																					
<table border="1"> <thead> <tr> <th>Canopy Species</th> <th>% Cover</th> <th>Size Class</th> <th>DBH</th> <th>Age</th> </tr> </thead> <tbody> <tr> <td>Sugar Maple</td> <td>93</td> <td>Log</td> <td>14</td> <td>85</td> </tr> <tr> <td>Yellow Birch</td> <td>4</td> <td>Log</td> <td>12</td> <td></td> </tr> <tr> <td>Beech</td> <td>3</td> <td>Log</td> <td>12</td> <td></td> </tr> </tbody> </table>		Canopy Species	% Cover	Size Class	DBH	Age		Sugar Maple	93	Log	14	85	Yellow Birch	4	Log	12		Beech	3	Log	12																																							
Canopy Species	% Cover	Size Class	DBH	Age																																																								
Sugar Maple	93	Log	14	85																																																								
Yellow Birch	4	Log	12																																																									
Beech	3	Log	12																																																									
<b>30</b>	500 - Water	Nonstocked	1.3			No	Big Cedar River																																																					
<b>31</b>	6120 - Lowland Cedar	Sawtimber Medium	11.4	120	171-200	N/A	<p>Mostly cedar in the northern portion but more ash in the southern portion. Observed no deer sign inhabiting area but flushed several grouse. Other species observed: elm, green ash and paper birch.</p>																																																					
<table border="1"> <thead> <tr> <th>Canopy Species</th> <th>% Cover</th> <th>Size Class</th> <th>DBH</th> <th>Age</th> </tr> </thead> <tbody> <tr> <td>Balsam Fir</td> <td>5</td> <td>Pole</td> <td>5</td> <td></td> </tr> <tr> <td>Northern White Cedar</td> <td>80</td> <td>Log</td> <td>12</td> <td>120</td> </tr> <tr> <td>Black Ash</td> <td>15</td> <td>Pole</td> <td>6</td> <td></td> </tr> </tbody> </table>		Canopy Species	% Cover	Size Class	DBH	Age		Balsam Fir	5	Pole	5		Northern White Cedar	80	Log	12	120	Black Ash	15	Pole	6		<table border="1"> <thead> <tr> <th>Sub-Canopy Species</th> <th>Density</th> <th>Avg. Height</th> <th>Size</th> </tr> </thead> <tbody> <tr> <td>Balsam Fir</td> <td>Low</td> <td>10 - 20 feet</td> <td>Sapling</td> </tr> <tr> <td>Northern White Cedar</td> <td>Low</td> <td>10 - 20 feet</td> <td>Sapling</td> </tr> <tr> <td>Tag Alder</td> <td>Medium</td> <td>5 - 10 feet</td> <td>Tall Shrub</td> </tr> </tbody> </table>		Sub-Canopy Species	Density	Avg. Height	Size	Balsam Fir	Low	10 - 20 feet	Sapling	Northern White Cedar	Low	10 - 20 feet	Sapling	Tag Alder	Medium	5 - 10 feet	Tall Shrub																				
Canopy Species	% Cover	Size Class	DBH	Age																																																								
Balsam Fir	5	Pole	5																																																									
Northern White Cedar	80	Log	12	120																																																								
Black Ash	15	Pole	6																																																									
Sub-Canopy Species	Density	Avg. Height	Size																																																									
Balsam Fir	Low	10 - 20 feet	Sapling																																																									
Northern White Cedar	Low	10 - 20 feet	Sapling																																																									
Tag Alder	Medium	5 - 10 feet	Tall Shrub																																																									
<b>32</b>	6112 - Lowland Aspen	Poletimber Well	28.2	35		N/A	<p>Most of stand (north and south portions) is upland but with the occasional impeded drainage the central portion is lowland ash type. NE corner is mature P type with balm and aspen and could be treated. The more upland areas have somewhat larger trees 7-8" dbh. Other species observed: balsam fir, white spruce, red maple, cedar.</p>																																																					
<table border="1"> <thead> <tr> <th>Canopy Species</th> <th>% Cover</th> <th>Size Class</th> <th>DBH</th> <th>Age</th> </tr> </thead> <tbody> <tr> <td>Quaking Aspen</td> <td>65</td> <td>Pole</td> <td>7</td> <td>35</td> </tr> <tr> <td>Balsam Poplar</td> <td>20</td> <td>Pole</td> <td>7</td> <td>35</td> </tr> <tr> <td>Black Ash</td> <td>10</td> <td>Pole</td> <td>6</td> <td></td> </tr> <tr> <td>Green Ash</td> <td>5</td> <td>Pole/Log</td> <td>9</td> <td></td> </tr> </tbody> </table>		Canopy Species	% Cover	Size Class	DBH	Age		Quaking Aspen	65	Pole	7	35	Balsam Poplar	20	Pole	7	35	Black Ash	10	Pole	6		Green Ash	5	Pole/Log	9		<table border="1"> <thead> <tr> <th>Sub-Canopy Species</th> <th>Density</th> <th>Avg. Height</th> <th>Size</th> </tr> </thead> <tbody> <tr> <td>Balsam Fir</td> <td>Low</td> <td>5 - 10 feet</td> <td>Sapling</td> </tr> <tr> <td>White Spruce</td> <td>Low</td> <td>5 - 10 feet</td> <td>Sapling</td> </tr> <tr> <td>Green Ash</td> <td>Low</td> <td>10 - 20 feet</td> <td>Sapling</td> </tr> </tbody> </table>		Sub-Canopy Species	Density	Avg. Height	Size	Balsam Fir	Low	5 - 10 feet	Sapling	White Spruce	Low	5 - 10 feet	Sapling	Green Ash	Low	10 - 20 feet	Sapling															
Canopy Species	% Cover	Size Class	DBH	Age																																																								
Quaking Aspen	65	Pole	7	35																																																								
Balsam Poplar	20	Pole	7	35																																																								
Black Ash	10	Pole	6																																																									
Green Ash	5	Pole/Log	9																																																									
Sub-Canopy Species	Density	Avg. Height	Size																																																									
Balsam Fir	Low	5 - 10 feet	Sapling																																																									
White Spruce	Low	5 - 10 feet	Sapling																																																									
Green Ash	Low	10 - 20 feet	Sapling																																																									



Stand	Level 4 Cover Type	Size Density	Acres	Stand Age	BA Range	Managed Site	General Comments	
<b>33</b>	6111 - Lowland Balsam Poplar	Poletimber Medium	10.0	28	Immature	N/A	Mostly lowland but some upland along the east boundary of stand. Mostly full canopy but some areas more open with tag alder. Southern portion mostly ash and northern and central areas more balm. Other species observed: paper birch, white spruce, quaking aspen and cedar.	
<b>Canopy Species</b>		<b>% Cover</b>	<b>Size Class</b>	<b>DBH</b>	<b>Age</b>	<b>Sub-Canopy Species</b>		
Balsam Poplar		50	Pole	8	28	Balsam Fir		
Balsam Fir		40	Pole	8	28	White Spruce		
Green Ash		10	Log/Pole	10		Tag Alder		
<b>34</b>	42330 - Upland Fir	Sapling Poor	24.3	26		N/A	Stand is variable. Most of the stand is 25-50% stocked, but some areas are fully stocked while other are quite open but filling in with balsam fir. Other species observed: white pine, beech and tamarack.	
<b>Canopy Species</b>		<b>% Cover</b>	<b>Size Class</b>	<b>DBH</b>	<b>Age</b>	<b>Sub-Canopy Species</b>		
Red Maple		7	Sapling	2	20	Balsam Fir		
Balsam Poplar		15	Sapling	1		Density		
Balsam Fir		76	Sapling	2	26	Avg. Height		
<b>35</b>	6118 - Lowland Deciduous with Cedar	Sawtimber Well	5.4	79	141-170	N/A	Small unnamed stream riparian corridor. Mature forest conditions will be maintained to promote large diameter trees, cavities, snags and dead woody debris for wildlife habitat.  Several pockets of cedar. Other species observed: balsam fir, yellow birch.	
<b>Canopy Species</b>		<b>% Cover</b>	<b>Size Class</b>	<b>DBH</b>	<b>Age</b>	<b>Sub-Canopy Species</b>		
Red Maple		5	Log	12		Density		
Northern White Cedar		20	Log	12		Avg. Height		
Black Ash		5	Pole	6		Size		
<b>36</b>	4191 - Mixed Upland Deciduous with Conifer	Poletimber Medium	9.1	30	51-80	N/A	Stand a real mix of types--areas of balm, aspen, hemlock balsam fir, cedar, open and a sand pit. Other species observed: beech, red maple.	
<b>Canopy Species</b>		<b>% Cover</b>	<b>Size Class</b>	<b>DBH</b>	<b>Age</b>	<b>Sub-Canopy Species</b>		
Quaking Aspen		32	Pole	7	30	Balsam Fir		
Balsam Poplar		40	Pole	7	30	Density		
Balsam Fir		20	Pole	8		Avg. Height		
Northern White Cedar		2	Pole	9		Size		
White Pine		3	XLog	24				
<b>37</b>	4119 - Mixed Northern Hardwoods	Sawtimber Medium	10.9	100	51-80	N/A	This stand was cut under the Last Animal sale in 2014. Lots of residual BA.	
<b>Canopy Species</b>		<b>% Cover</b>	<b>Size Class</b>	<b>DBH</b>	<b>Age</b>	<b>Sub-Canopy Species</b>		
Red Maple		70	Log/Pole	12	100	Beech		
Yellow Birch		10	Log/Pole	11		Balsam Fir		
Northern White Cedar		10	Log/Pole	11		Density		
Hemlock		5	Log/Pole	10		Avg. Height		



Stand	Level 4 Cover Type	Size Density	Acres	Stand Age	BA Range	Managed Site	General Comments																																																			
38	6119 - Mixed Lowland Deciduous Forest	Sapling Poor	34.0	19	Immature	N/A	Some canopy cover type is regeneration from first stage of shelterwood harvest done in 2002. Last removal cut is Last animal sale unit 8 and completed in 2014 with retained species of poletimber.																																																			
<table border="1"> <thead> <tr> <th>Canopy Species</th> <th>% Cover</th> <th>Size Class</th> <th>DBH</th> <th>Age</th> </tr> </thead> <tbody> <tr> <td>Red Maple</td> <td>25</td> <td>Pole</td> <td>8</td> <td></td> </tr> <tr> <td>Green Ash</td> <td>25</td> <td>Sapling/Pole</td> <td>3</td> <td>19</td> </tr> <tr> <td>Sugar Maple</td> <td>5</td> <td>Sapling</td> <td>3</td> <td></td> </tr> <tr> <td>Northern White Cedar</td> <td>5</td> <td>Pole</td> <td>9</td> <td></td> </tr> <tr> <td>Balsam Poplar</td> <td>15</td> <td>Sapling</td> <td>3</td> <td></td> </tr> <tr> <td>White Spruce</td> <td>10</td> <td>Sapling/Pole</td> <td>4</td> <td></td> </tr> <tr> <td>Black Ash</td> <td>15</td> <td>Sapling</td> <td>3</td> <td></td> </tr> </tbody> </table>		Canopy Species	% Cover	Size Class	DBH	Age	Red Maple	25	Pole	8		Green Ash	25	Sapling/Pole	3	19	Sugar Maple	5	Sapling	3		Northern White Cedar	5	Pole	9		Balsam Poplar	15	Sapling	3		White Spruce	10	Sapling/Pole	4		Black Ash	15	Sapling	3		<table border="1"> <thead> <tr> <th>Sub-Canopy Species</th> <th>Density</th> <th>Avg. Height</th> <th>Size</th> </tr> </thead> <tbody> <tr> <td>White Spruce</td> <td>Medium</td> <td>Variable</td> <td>Sapling</td> </tr> <tr> <td>Tag Alder</td> <td>Low</td> <td>5 - 10 feet</td> <td>Tall Shrub</td> </tr> </tbody> </table>		Sub-Canopy Species	Density	Avg. Height	Size	White Spruce	Medium	Variable	Sapling	Tag Alder	Low	5 - 10 feet	Tall Shrub			
Canopy Species	% Cover	Size Class	DBH	Age																																																						
Red Maple	25	Pole	8																																																							
Green Ash	25	Sapling/Pole	3	19																																																						
Sugar Maple	5	Sapling	3																																																							
Northern White Cedar	5	Pole	9																																																							
Balsam Poplar	15	Sapling	3																																																							
White Spruce	10	Sapling/Pole	4																																																							
Black Ash	15	Sapling	3																																																							
Sub-Canopy Species	Density	Avg. Height	Size																																																							
White Spruce	Medium	Variable	Sapling																																																							
Tag Alder	Low	5 - 10 feet	Tall Shrub																																																							
39	500 - Water	Nonstocked	1.8			No	Big Cedar River																																																			
40	4112 - Maple, Beech, Cherry Association	Sawtimber Well	26.2	80	51-80	N/A	Completed in 2014 under the Last animal sale unit 9. Scotch pine and spruce to the east were completed as supplement to Last animal and included that portion into stand 41.																																																			
<table border="1"> <thead> <tr> <th>Canopy Species</th> <th>% Cover</th> <th>Size Class</th> <th>DBH</th> <th>Age</th> </tr> </thead> <tbody> <tr> <td>Sugar Maple</td> <td>61</td> <td>Log/Pole</td> <td>10</td> <td>80</td> </tr> <tr> <td>Red Maple</td> <td>20</td> <td>Log/Pole</td> <td>10</td> <td></td> </tr> <tr> <td>Basswood</td> <td>10</td> <td>Log/Pole</td> <td>12</td> <td></td> </tr> <tr> <td>Beech</td> <td>5</td> <td>Log</td> <td>14</td> <td></td> </tr> <tr> <td>Yellow Birch</td> <td>2</td> <td>Pole/Log</td> <td>9</td> <td></td> </tr> <tr> <td>Hemlock</td> <td>2</td> <td>Log/Pole</td> <td>10</td> <td></td> </tr> </tbody> </table>		Canopy Species	% Cover	Size Class	DBH	Age	Sugar Maple	61	Log/Pole	10	80	Red Maple	20	Log/Pole	10		Basswood	10	Log/Pole	12		Beech	5	Log	14		Yellow Birch	2	Pole/Log	9		Hemlock	2	Log/Pole	10		<table border="1"> <thead> <tr> <th>Sub-Canopy Species</th> <th>Density</th> <th>Avg. Height</th> <th>Size</th> </tr> </thead> <tbody> <tr> <td>White Spruce</td> <td>Low</td> <td>5 - 10 feet</td> <td>Sapling</td> </tr> <tr> <td>Sugar Maple</td> <td>Low</td> <td>&gt;20 feet</td> <td>Sapling</td> </tr> <tr> <td>Ironwood</td> <td>Trace</td> <td>Variable</td> <td>Sapling</td> </tr> <tr> <td>White Ash</td> <td>Trace</td> <td>Variable</td> <td>Sapling</td> </tr> </tbody> </table>		Sub-Canopy Species	Density	Avg. Height	Size	White Spruce	Low	5 - 10 feet	Sapling	Sugar Maple	Low	>20 feet	Sapling	Ironwood	Trace	Variable	Sapling	White Ash	Trace	Variable	Sapling
Canopy Species	% Cover	Size Class	DBH	Age																																																						
Sugar Maple	61	Log/Pole	10	80																																																						
Red Maple	20	Log/Pole	10																																																							
Basswood	10	Log/Pole	12																																																							
Beech	5	Log	14																																																							
Yellow Birch	2	Pole/Log	9																																																							
Hemlock	2	Log/Pole	10																																																							
Sub-Canopy Species	Density	Avg. Height	Size																																																							
White Spruce	Low	5 - 10 feet	Sapling																																																							
Sugar Maple	Low	>20 feet	Sapling																																																							
Ironwood	Trace	Variable	Sapling																																																							
White Ash	Trace	Variable	Sapling																																																							
41	3102 - Grass	Nonstocked	19.9			No	TS Update- North end of this stand is a part of the scotch pine and spruce plantation that was cut under the Last Animal sale as a contract supplement.																																																			
		<table border="1"> <thead> <tr> <th>Sub-Canopy Species</th> <th>Density</th> <th>Avg. Height</th> <th>Size</th> </tr> </thead> <tbody> <tr> <td>Tag Alder</td> <td>Low</td> <td></td> <td>Tall Shrub</td> </tr> <tr> <td>Autumn Olive</td> <td>High</td> <td></td> <td>Tall Shrub</td> </tr> <tr> <td>White Spruce</td> <td>Trace</td> <td></td> <td>Sapling</td> </tr> </tbody> </table>		Sub-Canopy Species	Density	Avg. Height	Size	Tag Alder	Low		Tall Shrub	Autumn Olive	High		Tall Shrub	White Spruce	Trace		Sapling																																							
Sub-Canopy Species	Density	Avg. Height	Size																																																							
Tag Alder	Low		Tall Shrub																																																							
Autumn Olive	High		Tall Shrub																																																							
White Spruce	Trace		Sapling																																																							
42	4199 - Other Mixed Upland Deciduous	Sapling Medium	30.0	4	Immature	N/A	Stand was clearcut in 2018 on contract 034-16-01. There was no retention left. This stand was prescribed for treatment through the 2016 SBW review. Pretty close to 75% canopy closure.																																																			
<table border="1"> <thead> <tr> <th>Canopy Species</th> <th>% Cover</th> <th>Size Class</th> <th>DBH</th> <th>Age</th> </tr> </thead> <tbody> <tr> <td>Quaking Aspen</td> <td>30</td> <td>Sapling</td> <td>1</td> <td>4</td> </tr> <tr> <td>Balsam Poplar</td> <td>50</td> <td>Sapling</td> <td>1</td> <td>4</td> </tr> <tr> <td>Green Ash</td> <td>20</td> <td>Sapling</td> <td>1</td> <td>4</td> </tr> </tbody> </table>		Canopy Species	% Cover	Size Class	DBH	Age	Quaking Aspen	30	Sapling	1	4	Balsam Poplar	50	Sapling	1	4	Green Ash	20	Sapling	1	4																																					
Canopy Species	% Cover	Size Class	DBH	Age																																																						
Quaking Aspen	30	Sapling	1	4																																																						
Balsam Poplar	50	Sapling	1	4																																																						
Green Ash	20	Sapling	1	4																																																						
43	4130 - Aspen	Poletimber Well	5.9	30	81-110	N/A	Mostly upland 80% with some lowland 20%. Most of stand is aspen but some areas are heavier to balm.																																																			
<table border="1"> <thead> <tr> <th>Canopy Species</th> <th>% Cover</th> <th>Size Class</th> <th>DBH</th> <th>Age</th> </tr> </thead> <tbody> <tr> <td>Quaking Aspen</td> <td>80</td> <td>Pole/Sapling</td> <td>7</td> <td>30</td> </tr> <tr> <td>Balsam Poplar</td> <td>10</td> <td>Pole/Sapling</td> <td>7</td> <td>30</td> </tr> <tr> <td>Balsam Fir</td> <td>10</td> <td>Pole</td> <td>6</td> <td></td> </tr> </tbody> </table>		Canopy Species	% Cover	Size Class	DBH	Age	Quaking Aspen	80	Pole/Sapling	7	30	Balsam Poplar	10	Pole/Sapling	7	30	Balsam Fir	10	Pole	6		<table border="1"> <thead> <tr> <th>Sub-Canopy Species</th> <th>Density</th> <th>Avg. Height</th> <th>Size</th> </tr> </thead> <tbody> <tr> <td>Balsam Fir</td> <td>High</td> <td>Variable</td> <td>Sapling</td> </tr> </tbody> </table>		Sub-Canopy Species	Density	Avg. Height	Size	Balsam Fir	High	Variable	Sapling																											
Canopy Species	% Cover	Size Class	DBH	Age																																																						
Quaking Aspen	80	Pole/Sapling	7	30																																																						
Balsam Poplar	10	Pole/Sapling	7	30																																																						
Balsam Fir	10	Pole	6																																																							
Sub-Canopy Species	Density	Avg. Height	Size																																																							
Balsam Fir	High	Variable	Sapling																																																							





Stand	Level 4 Cover Type	Size Density	Acres	Stand Age	BA Range	Managed Site	General Comments																																					
<b>44</b>	4130 - Aspen	Sapling Well	8.5	16	Immature	N/A	Mostly well stocked but some areas are more open. Russian/autumn olive is dense in most of stand.																																					
<table border="1"> <thead> <tr> <th>Canopy Species</th> <th>% Cover</th> <th>Size Class</th> <th>DBH</th> <th>Age</th> </tr> </thead> <tbody> <tr> <td>Quaking Aspen</td> <td>70</td> <td>Sapling</td> <td>3</td> <td>16</td> </tr> <tr> <td>Bigtooth Aspen</td> <td>20</td> <td>Sapling</td> <td>3</td> <td>16</td> </tr> <tr> <td>Balsam Poplar</td> <td>10</td> <td>Pole</td> <td>7</td> <td></td> </tr> </tbody> </table>		Canopy Species	% Cover	Size Class	DBH	Age	Quaking Aspen	70	Sapling	3	16	Bigtooth Aspen	20	Sapling	3	16	Balsam Poplar	10	Pole	7		<table border="1"> <thead> <tr> <th>Sub-Canopy Species</th> <th>Density</th> <th>Avg. Height</th> <th>Size</th> </tr> </thead> <tbody> <tr> <td>Autumn Olive</td> <td>High</td> <td>5 - 10 feet</td> <td>Tall Shrub</td> </tr> <tr> <td>White Spruce</td> <td>Trace</td> <td>Variable</td> <td>Sapling</td> </tr> <tr> <td>Balsam Fir</td> <td>Trace</td> <td>Variable</td> <td>Sapling</td> </tr> </tbody> </table>		Sub-Canopy Species	Density	Avg. Height	Size	Autumn Olive	High	5 - 10 feet	Tall Shrub	White Spruce	Trace	Variable	Sapling	Balsam Fir	Trace	Variable	Sapling					
Canopy Species	% Cover	Size Class	DBH	Age																																								
Quaking Aspen	70	Sapling	3	16																																								
Bigtooth Aspen	20	Sapling	3	16																																								
Balsam Poplar	10	Pole	7																																									
Sub-Canopy Species	Density	Avg. Height	Size																																									
Autumn Olive	High	5 - 10 feet	Tall Shrub																																									
White Spruce	Trace	Variable	Sapling																																									
Balsam Fir	Trace	Variable	Sapling																																									
<b>45</b>	6220 - Alder/willow	Nonstocked	8.4			No	SCA--Elwood Creek riparian corridor. Mature forest conditions will be maintained to promote large diameter trees, cavities, snags and dead woody debris for wildlife habitat.  Portions are fully stocked Ash in the flood plain in the north east portion of the stand and portions along the creek.																																					
<table border="1"> <thead> <tr> <th>Sub-Canopy Species</th> <th>Density</th> <th>Avg. Height</th> <th>Size</th> </tr> </thead> <tbody> <tr> <td>Tag Alder</td> <td>Medium</td> <td></td> <td>Tall Shrub</td> </tr> <tr> <td>Green Ash</td> <td>High</td> <td>&gt;20 feet</td> <td>Log</td> </tr> <tr> <td>Black Ash</td> <td>High</td> <td>&gt;20 feet</td> <td>Pole</td> </tr> </tbody> </table>		Sub-Canopy Species	Density	Avg. Height	Size	Tag Alder	Medium		Tall Shrub	Green Ash	High	>20 feet	Log	Black Ash	High	>20 feet	Pole																											
Sub-Canopy Species	Density	Avg. Height	Size																																									
Tag Alder	Medium		Tall Shrub																																									
Green Ash	High	>20 feet	Log																																									
Black Ash	High	>20 feet	Pole																																									
<b>46</b>	4134 - Aspen, Spruce/Fir	Sapling Medium	9.7	18	Immature	N/A	Mostly upland 75% with some lowland 25%. Found phragmites along the north side of Camp O Road. Other species observed: green ash poles and red maple saplings/stump sprouts. I did not see any phragmites here.																																					
<table border="1"> <thead> <tr> <th>Canopy Species</th> <th>% Cover</th> <th>Size Class</th> <th>DBH</th> <th>Age</th> </tr> </thead> <tbody> <tr> <td>Quaking Aspen</td> <td>50</td> <td>Sapling</td> <td>4</td> <td>18</td> </tr> <tr> <td>Balsam Poplar</td> <td>6</td> <td>Sapling</td> <td>4</td> <td>18</td> </tr> <tr> <td>Balsam Fir</td> <td>34</td> <td>Sapling</td> <td>4</td> <td></td> </tr> <tr> <td>Red Maple</td> <td>10</td> <td>Sapling</td> <td>2</td> <td></td> </tr> </tbody> </table>		Canopy Species	% Cover	Size Class	DBH	Age	Quaking Aspen	50	Sapling	4	18	Balsam Poplar	6	Sapling	4	18	Balsam Fir	34	Sapling	4		Red Maple	10	Sapling	2		<table border="1"> <thead> <tr> <th>Sub-Canopy Species</th> <th>Density</th> <th>Avg. Height</th> <th>Size</th> </tr> </thead> <tbody> <tr> <td>Balsam Fir</td> <td>High</td> <td>Variable</td> <td>Sapling</td> </tr> <tr> <td>Blackberry/Raspberry</td> <td>High</td> <td>&lt; 5 feet</td> <td>Tall Shrub</td> </tr> <tr> <td>Red Maple</td> <td>Low</td> <td>Variable</td> <td>Sapling</td> </tr> </tbody> </table>		Sub-Canopy Species	Density	Avg. Height	Size	Balsam Fir	High	Variable	Sapling	Blackberry/Raspberry	High	< 5 feet	Tall Shrub	Red Maple	Low	Variable	Sapling
Canopy Species	% Cover	Size Class	DBH	Age																																								
Quaking Aspen	50	Sapling	4	18																																								
Balsam Poplar	6	Sapling	4	18																																								
Balsam Fir	34	Sapling	4																																									
Red Maple	10	Sapling	2																																									
Sub-Canopy Species	Density	Avg. Height	Size																																									
Balsam Fir	High	Variable	Sapling																																									
Blackberry/Raspberry	High	< 5 feet	Tall Shrub																																									
Red Maple	Low	Variable	Sapling																																									
<b>54</b>	4112 - Maple, Beech, Cherry Association	Sawtimber Medium	6.2	79	81-110	N/A	Unit 1 of the 551 Fawn sale. Mostly upland 80% with lowland 20% in wetter areas and swales. Pockets of hemlock and cedar. A small opening is filling in. Occasional beech and yellow birch poles and saplings.																																					
<table border="1"> <thead> <tr> <th>Canopy Species</th> <th>% Cover</th> <th>Size Class</th> <th>DBH</th> <th>Age</th> </tr> </thead> <tbody> <tr> <td>Red Maple</td> <td>95</td> <td>Log/Pole</td> <td>10</td> <td>79</td> </tr> <tr> <td>Hemlock</td> <td>5</td> <td>Log/Pole</td> <td>10</td> <td></td> </tr> </tbody> </table>		Canopy Species	% Cover	Size Class	DBH	Age	Red Maple	95	Log/Pole	10	79	Hemlock	5	Log/Pole	10		<table border="1"> <thead> <tr> <th>Sub-Canopy Species</th> <th>Density</th> <th>Avg. Height</th> <th>Size</th> </tr> </thead> <tbody> <tr> <td>Beech</td> <td>Low</td> <td>10 - 20 feet</td> <td>Sapling</td> </tr> <tr> <td>Balsam Fir</td> <td>Medium</td> <td>10 - 20 feet</td> <td>Sapling</td> </tr> <tr> <td>White Pine</td> <td>Low</td> <td>10 - 20 feet</td> <td>Sapling</td> </tr> </tbody> </table>		Sub-Canopy Species	Density	Avg. Height	Size	Beech	Low	10 - 20 feet	Sapling	Balsam Fir	Medium	10 - 20 feet	Sapling	White Pine	Low	10 - 20 feet	Sapling										
Canopy Species	% Cover	Size Class	DBH	Age																																								
Red Maple	95	Log/Pole	10	79																																								
Hemlock	5	Log/Pole	10																																									
Sub-Canopy Species	Density	Avg. Height	Size																																									
Beech	Low	10 - 20 feet	Sapling																																									
Balsam Fir	Medium	10 - 20 feet	Sapling																																									
White Pine	Low	10 - 20 feet	Sapling																																									
<b>65</b>	4112 - Maple, Beech, Cherry Association	Sawtimber Medium	3.2	79	81-110	N/A	Unit 1 of the 551 Fawn sale. Mostly upland 80% with lowland 20% in wetter areas and swales. Pockets of hemlock and cedar. A small opening is filling in. A small red pine log area near opening. Occasional beech and yellow birch poles and saplings.																																					
<table border="1"> <thead> <tr> <th>Canopy Species</th> <th>% Cover</th> <th>Size Class</th> <th>DBH</th> <th>Age</th> </tr> </thead> <tbody> <tr> <td>Red Maple</td> <td>90</td> <td>Log/Pole</td> <td>10</td> <td>79</td> </tr> <tr> <td>Hemlock</td> <td>5</td> <td>Log/Pole</td> <td>10</td> <td></td> </tr> <tr> <td>Beech</td> <td>5</td> <td>Pole</td> <td>9</td> <td></td> </tr> </tbody> </table>		Canopy Species	% Cover	Size Class	DBH	Age	Red Maple	90	Log/Pole	10	79	Hemlock	5	Log/Pole	10		Beech	5	Pole	9		<table border="1"> <thead> <tr> <th>Sub-Canopy Species</th> <th>Density</th> <th>Avg. Height</th> <th>Size</th> </tr> </thead> <tbody> <tr> <td>Beech</td> <td>Low</td> <td>10 - 20 feet</td> <td>Sapling</td> </tr> <tr> <td>Balsam Fir</td> <td>Medium</td> <td>10 - 20 feet</td> <td>Sapling</td> </tr> <tr> <td>White Pine</td> <td>Low</td> <td>10 - 20 feet</td> <td>Sapling</td> </tr> </tbody> </table>		Sub-Canopy Species	Density	Avg. Height	Size	Beech	Low	10 - 20 feet	Sapling	Balsam Fir	Medium	10 - 20 feet	Sapling	White Pine	Low	10 - 20 feet	Sapling					
Canopy Species	% Cover	Size Class	DBH	Age																																								
Red Maple	90	Log/Pole	10	79																																								
Hemlock	5	Log/Pole	10																																									
Beech	5	Pole	9																																									
Sub-Canopy Species	Density	Avg. Height	Size																																									
Beech	Low	10 - 20 feet	Sapling																																									
Balsam Fir	Medium	10 - 20 feet	Sapling																																									
White Pine	Low	10 - 20 feet	Sapling																																									