



Compartment Review Presentation

Escanaba Forest Management Unit

Compartment 33082

Entry Year: 2026

Acreage: 886

County: Delta

Management Area: Green Bay

Stand Examiner: Dan Racine

Legal Description:

T 38N R 24W Sections 22 and 23.

Identified Planning Goals:

This compartment is a mix of upland and lowland with lowland spruce/fir and tamarack to the west of the Makosky road and mixed upland deciduous, aspen, and hemlock and pine to the east of the Makosky road. This compartment has good cedar and hemlock regeneration in the areas of previous timber sale harvests. The lowland spruce treatment is designed to regenerate spruce with larger retention areas for visual break up and seed tree retention. The treatments in the upland include aspen and mixed upland deciduous harvests designed to regenerate the upland mixed species including retaining a conifer component. The treatment in the hemlock strip cuts in stand 28 are regenerating with a mix of pine and hemlock in the strips.

Soil and topography:

Mostly level lowlands in the west half of the compartment with upland ridges in the east half of the compartment. Major soil series are Au Gres, Charlevoix, Crowell, Ensley, Kalkaska, Otisco, Roscommon, Rubicon, and Tawas.

Ownership Patterns, Development, and Land Use in and Around the Compartment:

Ownership to the north and southwest of this compartment is state, to the east is mostly industrial forest owned by Plum Creek. Ownership to the west is private small tracts of land. Land use to the west is residential with a few farms. Land use to the north, south, and east is forest.

Unique Natural Features:

No Unique Natural Features known.

Archeological, Historical, and Cultural Features:

No Archeological, Historical, or Cultural Features known.

Special Management Designations or Considerations:

None.

Watershed and Fisheries Considerations:

None.

Wildlife Habitat Considerations:

This 886 acre compartment contains a diverse array of lowland and upland cover types, the largest of these being 31% of the compartment in lowland spruce/fir, 13% in mixed upland deciduous, 149 acres of forest treatments have been prescribed this YOY, representing about 17% of the compartment. Of these treatments, 110 acres of clearcuts are planned in aspen and lowland conifers, 37 acres of shelterwood treatments are planned in upland mixes, and 2 acres of seed tree treatments are planned in pine stands. Featured species for this compartment include Black Bear, White-tailed Deer, and Wild Turkey. Clearcuts, shelterwood treatments, and seed tree treatments, which create young forest conditions, will benefit all of these species.

Mineral Resource and Development Concerns and/or Restrictions

No known potential exists for commercial oil & gas production in this part of the state. The nearest known active sand & gravel operations are more than two miles away. Some ancient sand dunes occur in the southeast portion of the compartment and offer some potential for sand. Apart from the sand dune areas, bedrock limestone is near the surface within the compartment. Most of the compartment consists of low wetlands, which would inhibit surface mining for development of limestone or sand & gravel. Potential for metallic and critical minerals beneath the compartment is relatively unknown, and such mineral occurrences would be at great depth and may not have significant economic value. Additional research/exploration is needed. There is no current leasing activity involving State-owned mineral rights in the area.

Vehicle Access:

Vehicle access to this compartment is very good. Access to the east half of this compartment is also very good. The west

half of the compartment access is difficult due to low and wet swamps.

Survey Needs:

Potential survey requests for stand 12 and stand 15.

Recreational Facilities and Opportunities:

There are no recreational facilities within this compartment. However, this area is heavily hunted in the fall of the year. Many camps are set up along the Makosky Rd each year.

Fire Protection:

This area is not prone to fire due to the timber types. Should a fire occur access to most areas is very good. Water may be somewhat difficult to find nearby.

Additional Compartment Information:

See attached information.

The following reports from the Inventory are attached:

- Total Acres by Cover Type and Age Class**
- Cover Type by Harvest Method**
- Proposed Treatments – No Limiting Factors**
- Proposed Treatments – With Limiting Factors**
- Stand Details (Forested and Nonforested)**
- Dedicated and Proposed Special Conservation Areas**
- Site Condition Details**

The following information is displayed, where pertinent, on the attached compartment maps:

- Base feature information, stand boundaries, cover types, and numbers**
- Proposed treatments**
- Site condition boundaries**
- Details on the road access system**

Cover Type & Treatments Map

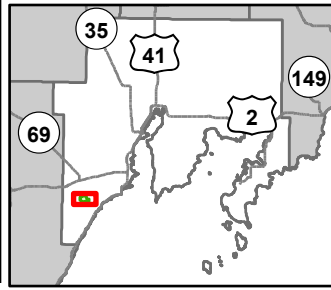

Compartment: 33082
 T38N, R24W, Sec: 22, 23
 County: Delta
 Unit: Escanaba
 Mgmt Area: Green Bay
 YOE: 2026
 Acres: 885.9 GIS Calculated
 Examiner: Dan Racine
 Map Revised: 10/02/2024
 Map Phase: Post Review

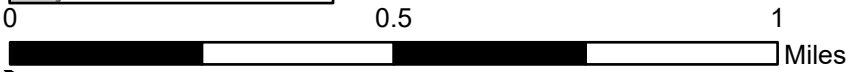

- | | | | |
|---|-----------------------------------|--------------------------------|-----------------------------------|
| ● Survey Grade Corners | --- Private - Dirt / Gravel Road | 🌲 Planting (Tree Species) | 🟢 423 - Other Upland Conifers |
| ✚ Remonumented Section Corners | ⋯ Intermittent Stream | ▭ Clearcut (w/Reserves) | 🟤 430 - Upland Mixed Forest |
| == DNR - Primary Forest Road | — Lake/Pond | ▧ Seed Tree (w/Reserves) | 🟡 612 - Lowland Coniferous Forest |
| == DNR - Secondary Forest Road | — Perennial River | ▨ Shelter Wood (w/Reserves) | 🟩 310 - Herbaceous Openland |
| == DNR - Forest Access Route | 🟦 Lakes and Rivers | 🟫 411 - Northern Hardwood | 🟦 622 - Lowland Shrub |
| — Federal / State / County - Paved Road | 🟩 Compartment Boundary | 🟨 413 - Aspen Types | |
| - - - County - Gravel Road | 🟦 Treatments with Site Conditions | 🟨 419 - Mixed Upland Deciduous | |
| | 🏠 Other Treatment - See Comments | 🟢 422 - Natural Pines | |

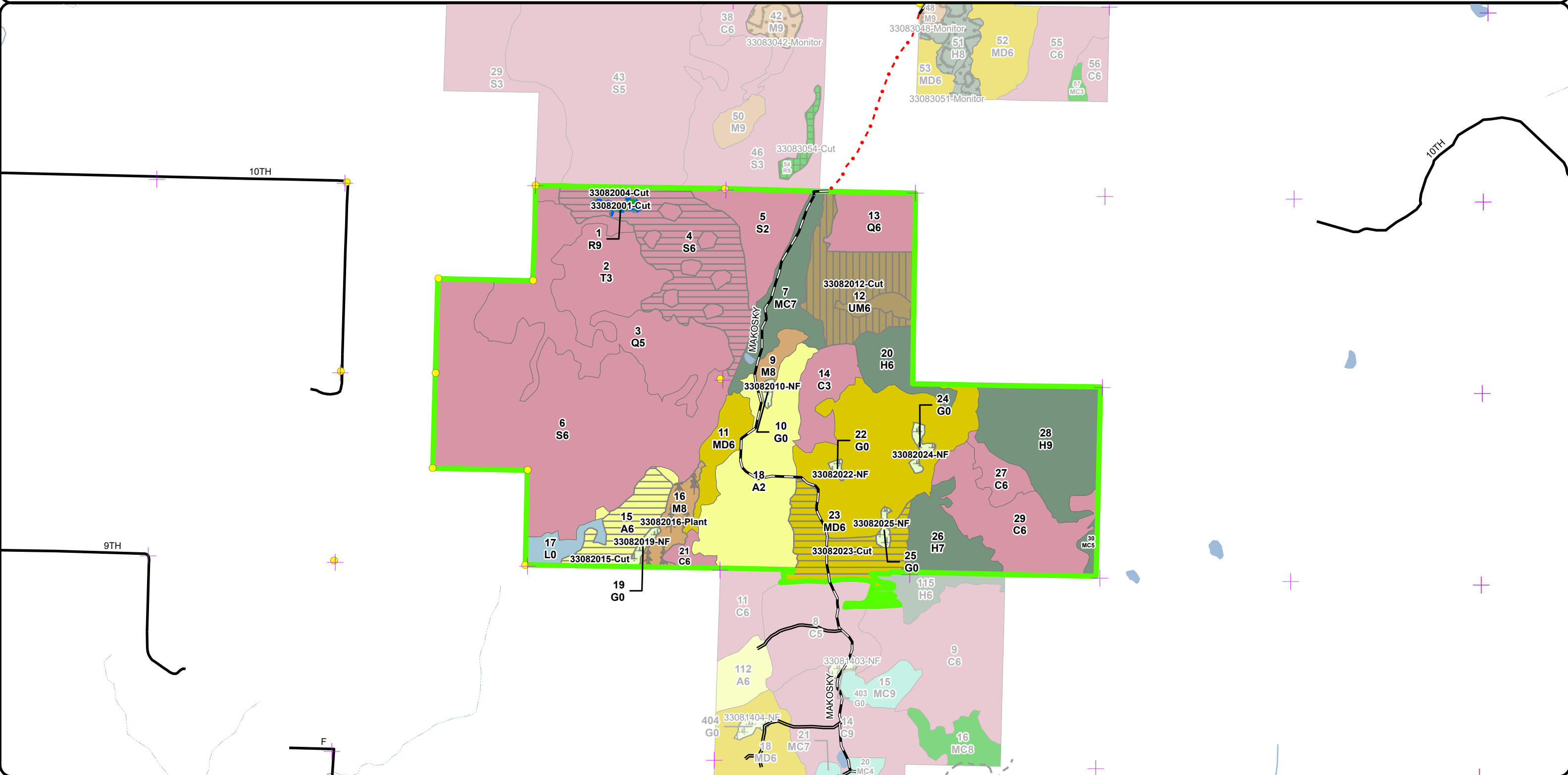

Stand Boundary Map

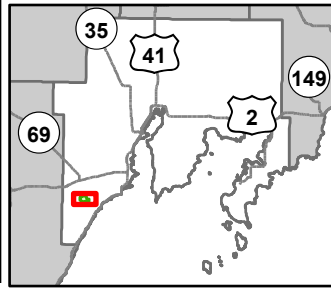

Compartment: 33082
 T38N, R24W, Sec: 22, 23
 County: Delta
 Unit: Escanaba
 Mgmt Area: Green Bay
 YOE: 2026
 Acres: 885.9 GIS Calculated
 Examiner: Dan Racine
 Map Revised: 10/02/2024
 Map Phase: Post Review

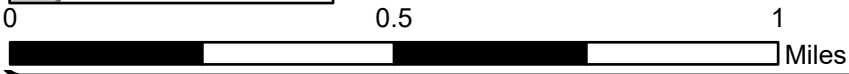

- Survey Grade Corners
- ✚ Remonumented Section Corners
- Federal / State / County - Paved Road
- - - County - Gravel Road
- - - Private - Dirt / Gravel Road
- DNR - Primary Forest Road
- DNR - Secondary Forest Road
- == DNR - Forest Access Route
- Intermittent Stream
- Lake/Pond
- Perennial River
- Lakes and Rivers
- Compartment Boundary
- Stand Boundaries

- 422 - Natural Pines
- 423 - Other Upland Conifers
- 430 - Upland Mixed Forest
- 612 - Lowland Coniferous Forest
- 310 - Herbaceous Openland
- 622 - Lowland Shrub
- 411 - Northern Hardwood
- 413 - Aspen Types
- 419 - Mixed Upland Deciduous

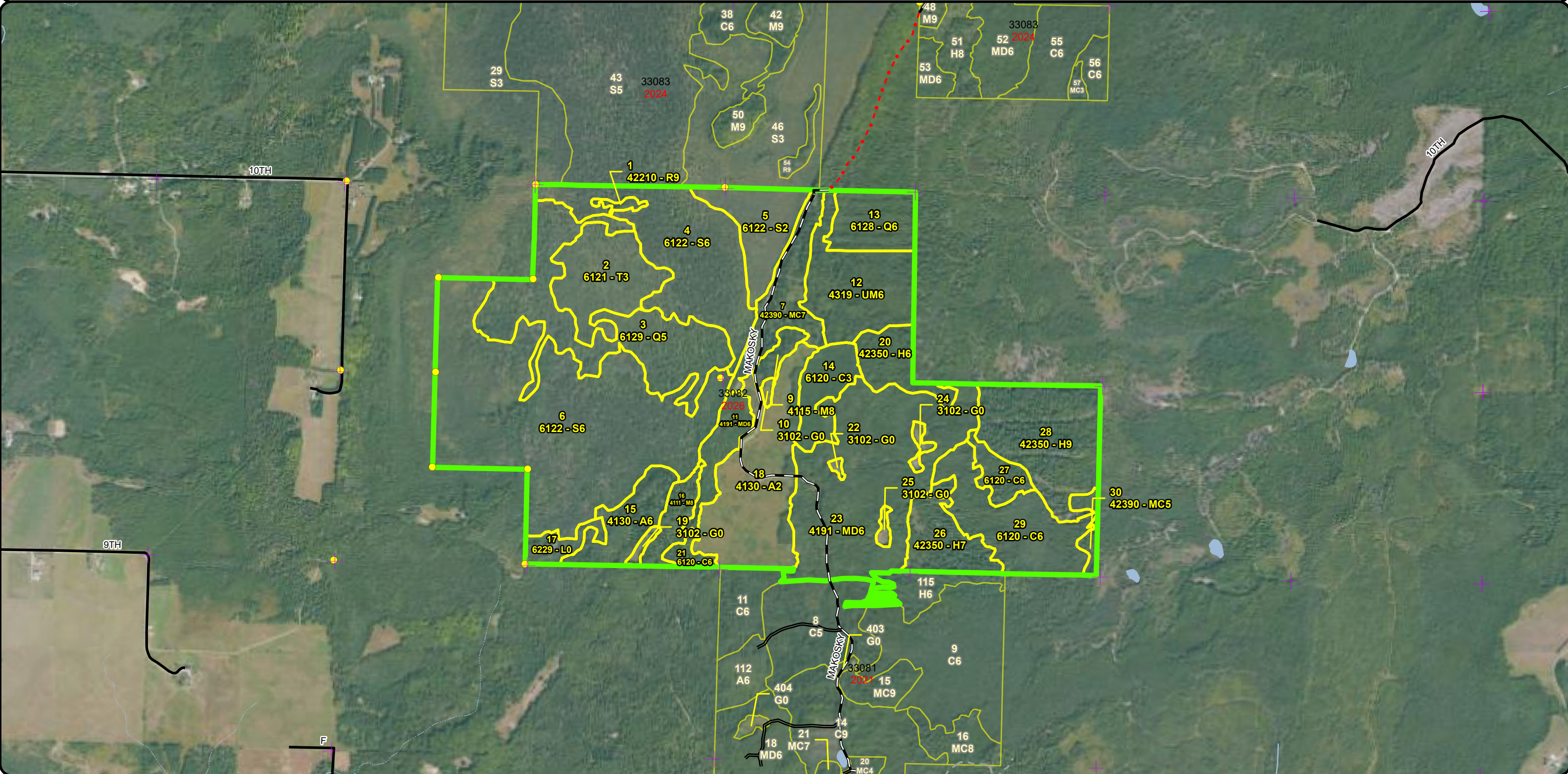

Special Conservation Areas & Site Conditions Map

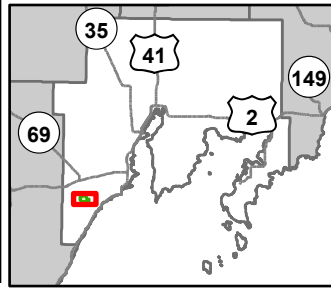

Compartment: 33082
 T38N, R24W, Sec: 22, 23
 County: Delta
 Unit: Escanaba
 Mgmt Area: Green Bay
 YOE: 2026
 Acres: 885.9 GIS Calculated
 Examiner: Dan Racine
 Map Revised: 10/02/2024
 Map Phase: Post Review

- Survey Grade Corners
- + Remonumented Section Corners
- DNR - Primary Forest Road
- DNR - Secondary Forest Road
- DNR - Forest Access Route
- Federal / State / County - Paved Road
- County - Gravel Road
- Private - Dirt / Gravel Road

- Intermittent Stream
- Lake/Pond
- Perennial River
- Lakes and Rivers
- Compartment Boundary
- SCA
- Available w/ Constraints
- Unavailable
- 4A: No Markets Available for these Forest Products

- 5C: Delay treatment for age/size class diversity or exceptional site quality
- 3L: Other wildlife concerns
- 5E: Long-Term Retention
- Stand Boundaries
- Cold Water Streams
- High Priority Trout Stream Buffer
- Other Habitat Area

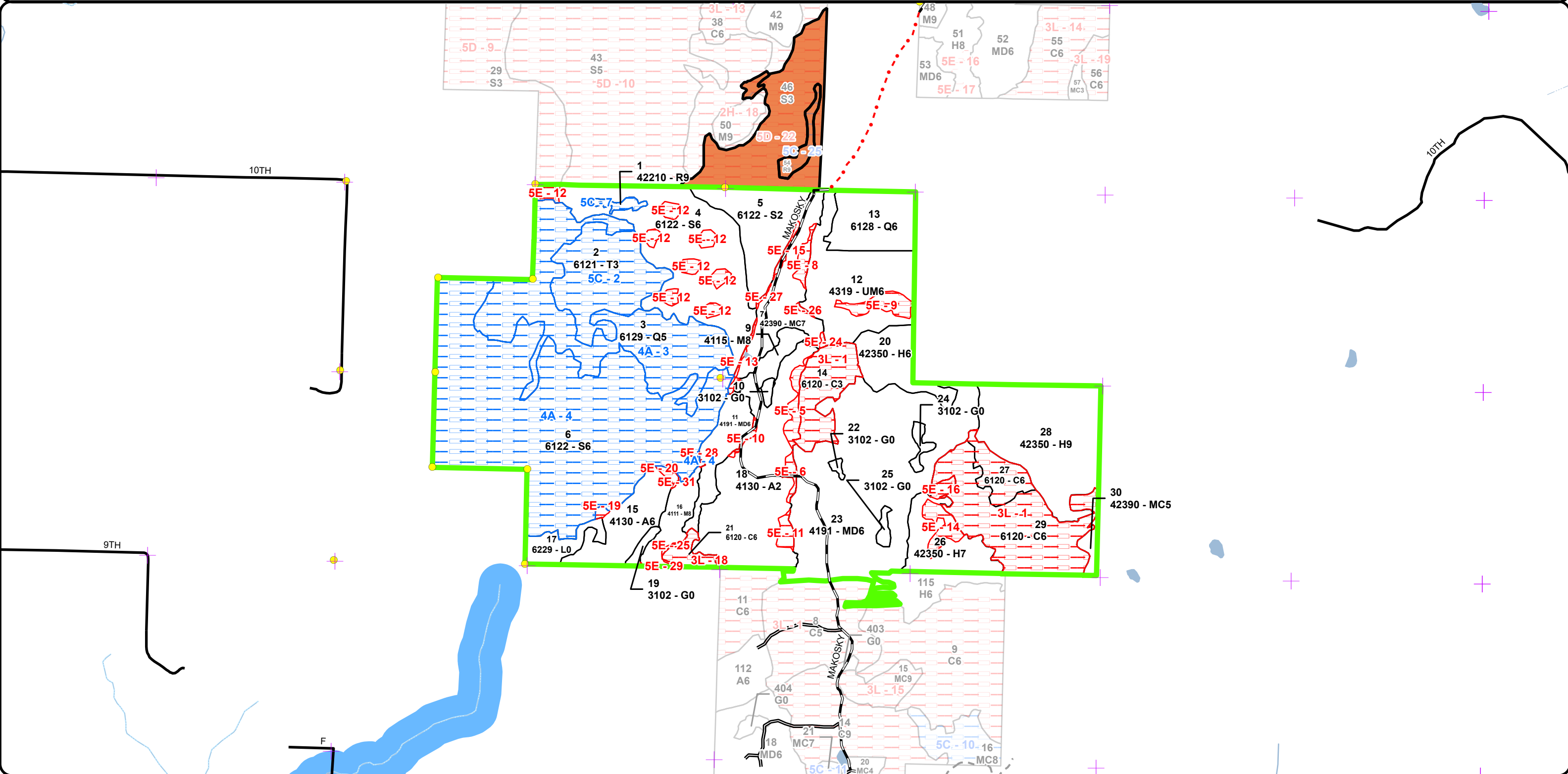
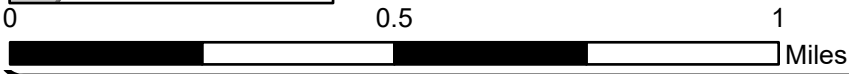

Report 1 – Total Acres by Cover Type and Age Class



Age Class

	Non-Forest	0-9	10-19	20-29	30-39	40-49	50-59	60-69	70-79	80-89	90-99	100-109	110-119	120-129	130-139	140-149	150+	Uneven-Aged	Total
Aspen	0	63	0	0	0	22	0	0	0	0	0	0	0	0	0	0	0	0	85
Cedar	0	0	0	0	0	18	0	0	0	0	0	15	45	0	0	0	0	0	77
Hemlock	0	0	0	0	0	0	0	0	0	0	0	93	0	0	0	0	0	0	93
Herbaceous Openland	8	0	0	0	0	0	0	0	0	0	0	0	0	0	0	0	0	0	8
Lowland Conifers	0	0	0	0	0	22	0	0	0	0	0	73	0	0	0	0	0	0	95
Lowland Shrub	8	0	0	0	0	0	0	0	0	0	0	0	0	0	0	0	0	0	8
Lowland Spruce/Fir	0	0	0	0	0	0	27	0	0	68	177	0	0	0	0	0	0	0	272
Mixed Upland Deciduous	0	0	0	0	0	121	0	0	0	0	0	0	0	0	0	0	0	0	121
Northern Hardwood	0	0	0	0	0	0	0	0	0	17	0	0	0	0	0	0	0	0	17
Red Pine	0	0	0	0	0	0	0	0	0	0	0	0	2	0	0	0	0	0	2
Tamarack	0	0	0	0	0	0	37	0	0	0	0	0	0	0	0	0	0	0	37
Upland Conifers	0	0	0	0	0	0	0	0	0	0	0	30	0	0	0	0	0	0	30
Upland Mixed Forest	0	0	0	0	0	0	0	0	0	0	0	42	0	0	0	0	0	0	42
Total	16	63	0	0	0	183	64	0	0	85	177	73	180	47	0	0	0	0	887



Report 2 – Treatment Summary

Escanaba Mgt. Unit

Year of Entry: 2026

Acres of Harvest

Compartment 82

Total Compartment Acres: 886

Commercial Harvest - 147
 Harvests with Site Condition - 2
 Next Step Harvest - 0
 Habitat Cut - 0

Cover Type by Harvest Method

	Clearcut	Selection	Patch Clearcut	Seed Tree	Shelterwood	Thinning	Overstory Removal	Salvage	Other	Total Acres
Aspen	20	0	0	0	0	0	0	0	0	20
Lowland Spruce/Fir	59	0	0	0	0	0	0	0	0	59
Mixed Upland Deciduous	31	0	0	0	0	0	0	0	0	31
Red Pine	0	0	0	2	0	0	0	0	0	2
Upland Mixed Forest	0	0	0	0	37	0	0	0	0	37
Total	110	0	0	2	37	0	0	0	0	149

Proposed and Next Step Treatments by Method

	Harvest	Site Prep	Planting	Seeding	Burning	Pesticide	Monitoring	Other	Non-Forest Mgt.	Total Acres
Current	149	0	11	0	0	0	0	8	0	168
Next Step	0	0	0	0	0	11	182	0	0	193
Total	149	0	11	0	0	11	182	0	8	361



S t a n d	Treatment Name	Acres	Stand CoverType	Size Density	Stand Age	BA Range	Treatment Type	Treatment Method	Cover Type Objective	Age Structure	Habitat Cut
-----------------------	----------------	-------	-----------------	--------------	-----------	----------	----------------	------------------	----------------------	---------------	-------------

Proposed Treatments:

1	33082001-Cut	1.942210	- Natural Red Pine	Sawtimber Well	125	81-110	Harvest	Seed Tree with Retention	42290 - Natural Mixed Pine	Two-Aged	No
<p><u>Prescription</u> Seed Tree: Cut all merchantable trees except leave seed trees throughout the stand. <u>Specs:</u> <u>Next Step</u> Monitoring, Natural Regen (Re-Inventory) <u>Treatments:</u> <u>Acceptable</u> Red pine, white pine, mixed upland conifer species. <u>Regen:</u> <u>Other</u> Island of red pine with difficult access. Access is feasible with the surrounding black spruce stand harvested. <u>Comment:</u> Regeneration to a mix of pine and mixed upland conifer species. <u>Site Condition:</u> Age-Class or Site Quality <u>Proposed Start Date:</u> 10/1 /2025</p>											
4	33082004-Cut	58.8	6122 - Black Spruce	Poletimber Well	82	Unspec ified	Harvest	Clearcut with Retention	6122 - Black Spruce	Even-Aged	No
<p><u>Prescription</u> Cut all merchantable trees except leave some pine trees scattered throughout. <u>Specs:</u> <u>Next Step</u> Monitoring, Natural Regen (Re-Inventory) <u>Treatments:</u> <u>Acceptable</u> Black spruce, pine. <u>Regen:</u> <u>Other</u> Retention patches throughout at larger 1 acre sizes, determine at time of sale prep the location of the retention patches. <u>Comment:</u> Regeneration may take longer than the next treatment period. <u>Site Condition:</u> <u>Proposed Start Date:</u> 10/1 /2025</p>											
10	33082010-NF	1.1	3102 - Grass	Nonstocked		Unspec ified	NonForestMgt	Other - Specify	310 - Herbaceous Openland		No
<p><u>Prescription</u> Prescribed fire, farming (dozing, disking, raking, herbiciding, seeding (native or naturalized species only), fertilizing and liming, brushhog/saw <u>Specs:</u> removal of competing trees and establishment of native hard and soft mast producers such as red oak, crabapple or others <u>Next Step</u> <u>Treatments:</u> <u>Acceptable</u> <u>Regen:</u> <u>Other</u> No work has been done in the last decade <u>Comment:</u> <u>Site Condition:</u> <u>Proposed Start Date:</u> 8 /30/2024</p>											



S
t
a
n
d

Treatment Name	Acres	Stand CoverType	Size Density	Stand Age	BA Range	Treatment Type	Treatment Method	Cover Type Objective	Age Structure	Habitat Cut
12 33082012-Cut	37.4	4319 - Mixed Upland Forest	Poletimber Well	114	81-110	Harvest	Shelterwood	4319 - Mixed Upland Forest	Two-Aged	No
<p><u>Prescription</u> Shelterwood: Cut all merchantable trees except leave the cedar and hemlock unless required to harvest for operations. Leave some pine seed trees and mix of species around areas that are regenerating successfully already.</p> <p><u>Specs:</u></p> <p><u>Next Step</u> Monitoring, Natural Regen (Re-Inventory)</p> <p><u>Treatments:</u></p> <p><u>Acceptable Regen:</u> Mixed conifer and deciduous species.</p> <p><u>Other Comment:</u> The retention of smaller diameter unmerchantable areas determined at time of sale prep. Some over mature maple, birch, and mixed conifer species. Salvaging these species and allowing for regenerating a mix of the deciduous and conifer species. The hemlock and cedar regeneration is successful in this compartment and surrounding compartments in this area. Expect regeneration of a mix of species by the next inventory cycle. If unsuccessful then determine a method for regeneration during the next inventory cycle. Some areas may require harvesting during a dry summer or frozen ground conditions.</p> <p><u>Site Condition:</u></p> <p><u>Proposed Start Date:</u> 10/1 /2025</p>										
15 33082015-Cut	20.1	4130 - Aspen	Poletimber Well	48		Harvest	Clearcut with Retention	413 - Aspen	Even-Aged	No
<p><u>Prescription</u> Clearcut with retention: Cut all trees 3 inches and greater in dbh. Do not cut any hemlock unless absolutely necessary for operations.</p> <p><u>Specs:</u> Spec to protect the existing hemlock and cedar regeneration within the stand. Leave retention of 3 to 10% of the sale acreage.</p> <p><u>Next Step</u> Monitoring, Natural Regen (Re-Inventory)</p> <p><u>Treatments:</u></p> <p><u>Acceptable Regen:</u> Aspen, mixed upland conifer and deciduous species.</p> <p><u>Other Comment:</u> This harvest will aid in age class distribution of the aspen within the compartment and management area. Monitor the regeneration of acceptable regeneration species during the re-inventory cycle. Expect adequate regeneration during re-inventory.</p> <p><u>Site Condition:</u></p> <p><u>Proposed Start Date:</u> 10/1 /2025</p>										
16 33082016-Plant	11.1	4111 - S.Maple, Hard Mast Association	Sawtimber Medium	88	51-80	Planting	Underplant	4319 - Mixed Upland Forest	Two-Aged	No
<p><u>Prescription</u> Plant Oak in the open areas of the stand.</p> <p><u>Specs:</u></p> <p><u>Next Step</u> Monitoring, Artificial Regen(1yr); Monitoring, Artificial Regen(3yr); Monitoring, Natural Regen (Re-Inventory); Pesticide, Skidder - Site Prep</p> <p><u>Treatments:</u></p> <p><u>Acceptable Regen:</u> Mixed upland deciduous and conifer species.</p> <p><u>Other Comment:</u> Consult with TMS for potential herbicide treatment for the raspberry understory.</p> <p><u>Site Condition:</u></p> <p><u>Proposed Start Date:</u> 10/1 /2025</p>										



S
t
a
n
d

Treatment Name	Acres	Stand CoverType	Size Density	Stand Age	BA Range	Treatment Type	Treatment Method	Cover Type Objective	Age Structure	Habitat Cut
----------------	-------	-----------------	--------------	-----------	----------	----------------	------------------	----------------------	---------------	-------------

19	33082019-NF	1.8	3102 - Grass	Nonstocked		Unspec ified	NonForestMgt	Other - Specify	310 - Herbaceous Openland	No
-----------	--------------------	-----	--------------	------------	--	--------------	--------------	-----------------	---------------------------	----

Prescription Specs: Prescribed fire, farming (dozing, disking, raking, herbiciding, seeding (native or naturalized species only), fertilizing and liming, brushhog/saw removal of competing trees and establishment of native hard and soft mast producers such as red oak, crabapple or others

Next Step Treatments:

Acceptable Regen:

Other Comment: No work has been done here in the last decade

Site Condition:

Proposed Start Date: 8 /30/2024

22	33082022-NF	0.8	3102 - Grass	Nonstocked		Unspec ified	NonForestMgt	Other - Specify	310 - Herbaceous Openland	No
-----------	--------------------	-----	--------------	------------	--	--------------	--------------	-----------------	---------------------------	----

Prescription Specs: Prescribed fire, farming (dozing, disking, raking, herbiciding, seeding (native or naturalized species only), fertilizing and liming, brushhog/saw removal of competing trees and establishment of native hard and soft mast producers such as red oak, crabapple or others

Next Step Treatments:

Acceptable Regen:

Other Comment: No work has been done in the last decade

Site Condition:

Proposed Start Date: 8 /30/2024

23	33082023-Cut	30.8	4191 - Mixed Upland Deciduous with Conifer	Poletimber Well	46	81-110	Harvest	Clearcut	4319 - Mixed Upland Forest	Even-Aged	No
-----------	---------------------	------	--	-----------------	----	--------	---------	----------	----------------------------	-----------	----

Prescription Specs: Clearcut- Cut all trees 3 inches and greater. Cut only those hemlock necessary for operations. Apply the protect the regeneration cutting spec to protect the existing hemlock and cedar regeneration.

Next Step Treatments: Monitoring, Natural Regen (Re-Inventory)

Acceptable Regen: Aspen, mixed upland deciduous and conifer species.

Other Comment: A portion of the entire stand being treated this treatment period. This harvest will aid in age class distribution of aspen and mixed upland species within the compartment and management area.

Monitor regeneration the next treatment period. Expect aspen and mixed upland species to regenerate.

Site Condition:

Proposed Start Date: 10/1 /2025



S
t
a
n
d

Treatment Name	Acres	Stand CoverType	Size Density	Stand Age	BA Range	Treatment Type	Treatment Method	Cover Type Objective	Age Structure	Habitat Cut
24 33082024-NF	2.2	3102 - Grass	Nonstocked		Unspec ified	NonForestMgt	Other - Specify	310 - Herbaceous Openland		No
<p><u>Prescription Specs:</u> Prescribed fire, farming (dozing, disking, raking, herbiciding, seeding (native or naturalized species only), fertilizing and liming, brushhog/saw removal of competing trees and establishment of native hard and soft mast producers such as red oak, crabapple or others</p> <p><u>Next Step Treatments:</u></p> <p><u>Acceptable Regen:</u></p> <p><u>Other Comment:</u> No work has been done in the last decade</p> <p><u>Site Condition:</u></p> <p><u>Proposed Start Date:</u> 8 /30/2024</p>										
25 33082025-NF	1.7	3102 - Grass	Nonstocked		Unspec ified	NonForestMgt	Other - Specify	310 - Herbaceous Openland		No
<p><u>Prescription Specs:</u> Prescribed fire, farming (dozing, disking, raking, herbiciding, seeding (native or naturalized species only), fertilizing and liming, brushhog/saw removal of competing trees and establishment of native hard and soft mast producers such as red oak, crabapple or others</p> <p><u>Next Step Treatments:</u></p> <p><u>Acceptable Regen:</u></p> <p><u>Other Comment:</u> No work has been done in the last decade</p> <p><u>Site Condition:</u></p> <p><u>Proposed Start Date:</u> 8 /30/2024</p>										

Total Treatment Acreage Proposed: 167.7

Report 4 – Site Conditions

Escanaba Mgt. Unit
Dan Racine: Examiner

Compartment: 82
Year of Entry: 2026



Availability for Management

Total Acres	Acres Available	Acres Avail		Acres Not Available		Dominant Site Conditions			
		With Condition				4A	5C	3L	5E
84	75	0		9	Aspen			0	9
78	0	0		77	Cedar			77	0
93	87	0		6	Hemlock			0	6
8	8	0		0	Herbaceous Openland				
95	22	73		0	Lowland Conifers	73			
8	8	0		0	Lowland Shrub				
270	85	176		8	Lowland Spruce/Fir	176			8
121	121	0		0	Mixed Upland Deciduous				0
17	16	0		1	Northern Hardwood				1
2	0	2		0	Red Pine		2		
37	0	37		0	Tamarack		37		
30	26	0		5	Upland Conifers				5
42	37	0		5	Upland Mixed Forest				5
884	485	288		111	Total Forested Acres	250	39	77	33
	55%	33%		13%	Relative Percent				

*Due to limitations in the current Site Conditions Analysis tool, all nonforested acres are considered available. Future development will enable analysis of nonforested types.

Site No.	Dominant Site Cond Availability	Dominant Site Condition	Acres	Other Site Condition	Other Site Condition	Other Site Condition	Other Site Condition
1	Unavailable	3L: Other wildlife concerns	73	Unspecified	Unspecified	Unspecified	Unspecified
Comments: High amount of northern white cedar. Lack of treatment due to Deer Winter Range Guidelines.							
2	Available	5C: Delay treatment for age/size class diversity or exceptional site quality	37		Unspecified	Unspecified	Unspecified
Comments:							

Report 4 – Site Conditions

Escanaba Mgt. Unit
Dan Racine: Examiner

Compartment: 82
Year of Entry: 2026



3	Available	4A: No Markets Available for these Forest Products	73	Unspecified	Unspecified	Unspecified	Unspecified
Comments:							
4	Available	4A: No Markets Available for these Forest Products	177	Unspecified	Unspecified	Unspecified	Unspecified
Comments:							
5	Unavailable	5E: Long-Term Retention	4	Unspecified	Unspecified	Unspecified	Unspecified
Comments:							
6	Unavailable	5E: Long-Term Retention	2	Unspecified	Unspecified	Unspecified	Unspecified
Comments:							
7	Available	5C: Delay treatment for age/size class diversity or exceptional site quality	2	Unspecified	Unspecified	Unspecified	Unspecified
Comments:							
8	Unavailable	5E: Long-Term Retention	2	Unspecified	Unspecified	Unspecified	Unspecified
Comments:							
9	Unavailable	5E: Long-Term Retention	5	Unspecified	Unspecified	Unspecified	Unspecified
Comments:							



10	Unavailable	5E: Long-Term Retention	1	Unspecified	Unspecified	Unspecified	Unspecified
Comments:							
11	Unavailable	5E: Long-Term Retention	2	Unspecified	Unspecified	Unspecified	Unspecified
Comments:							
12	Unavailable	5E: Long-Term Retention	9	Unspecified	Unspecified	Unspecified	Unspecified
Comments:							
13	Unavailable	5E: Long-Term Retention	1	Unspecified	Unspecified	Unspecified	Unspecified
Comments:							
14	Unavailable	5E: Long-Term Retention	5	Unspecified	Unspecified	Unspecified	Unspecified
Comments:							
15	Unavailable	5E: Long-Term Retention	1	Unspecified	Unspecified	Unspecified	Unspecified
Comments:							
16	Unavailable	5E: Long-Term Retention	2	Unspecified	Unspecified	Unspecified	Unspecified
Comments:							
18	Unavailable	3L: Other wildlife concerns	5	Unspecified	Unspecified	Unspecified	Unspecified
Comments:							



19	Unavailable	5E: Long-Term Retention	1	Unspecified	Unspecified	Unspecified	Unspecified
Comments:							
20	Unavailable	5E: Long-Term Retention	1	Unspecified	Unspecified	Unspecified	Unspecified
Comments:							
24	Unavailable	5E: Long-Term Retention	0	Unspecified	Unspecified	Unspecified	Unspecified
Comments:							
25	Unavailable	5E: Long-Term Retention	0	Unspecified	Unspecified	Unspecified	Unspecified
Comments:							
26	Unavailable	5E: Long-Term Retention	0	Unspecified	Unspecified	Unspecified	Unspecified
Comments:							
27	Unavailable	5E: Long-Term Retention	0	Unspecified	Unspecified	Unspecified	Unspecified
Comments:							
28	Unavailable	5E: Long-Term Retention	0	Unspecified	Unspecified	Unspecified	Unspecified
Comments:							
29	Unavailable	5E: Long-Term Retention	0	Unspecified	Unspecified	Unspecified	Unspecified
Comments:							



31	Unavailable	5E: Long-Term Retention	0	Unspecified	Unspecified	Unspecified	Unspecified
Comments:							



Report 5 – PROPOSED SPECIAL CONSERVATION AREA* (SCA) DETAILS

* This is a partial list of SCAs for this compartment. Not included are those areas identified under other Department initiatives (Natural Rivers, Deer Wintering Areas, etc.). Those will be identified in separate, future map and report products.

SCA Name	SCA Category	Detail Type	Recommendation	Acres
33083046 Comments	Habitat Area	Habitat Corridor	SCA	46
33083049 Comments	Habitat Area	Habitat Corridor	SCA	1
33083054 Comments	Habitat Area	Habitat Corridor	SCA	4



Report 6 – EXISTING SPECIAL CONSERVATION AREA DETAILS

* This is a list of SCA's for this compartment along with a 1/4 mile buffer surrounding the compartment. Refer to the Special Conservation Area Map for locations of the below listed Conservation Areas.

ERA = Ecological Reference Area
 HCVA = High Conservation Value Area
 SCA = Special Conservation Area

Conservation Area	Type	Description
SCA	Cold Water Stream	A coldwater stream has temperature and dissolved oxygen conditions that allow naturally-reproduced or stocked trout populations and those of other coldwater fish species (e.g., slimy sculpin) to persist from year to year. Coldwater streams in Michigan typically provide these conditions due to substantial contributions of groundwater to their stream flows. Such streams are established by Director's action and designated as trout resources by Fisheries Order 210.
SCA	Riparian Area	A transitional area between aquatic and terrestrial ecosystems in which the terrestrial ecosystem influences the aquatic ecosystem and vice-versa. Because of the unique conditions adjacent to lakes, streams and open water wetlands, riparian areas harbor a high diversity of plants and wildlife. Riparian communities are ecologically and socially significant in their effects on water quality and quantity, as well as aesthetics, habitat, bank stability, timber production, and their contribution to overall biodiversity.



Stand	Level 4 Cover Type	Size Density	Acres	Stand Age	BA Range	Managed Site	General Comments																																								
1	42210 - Natural Red Pine	Sawtimber Well	1.9	125	81-110	N/A	This stand was unit 1 of the Makosky Split sale not completed by the contractor.																																								
<table border="1"> <thead> <tr> <th>Canopy Species</th> <th>% Cover</th> <th>Size Class</th> <th>DBH</th> <th>Age</th> </tr> </thead> <tbody> <tr> <td>Red Pine</td> <td>100</td> <td>Log/Pole</td> <td>11</td> <td>125</td> </tr> </tbody> </table>		Canopy Species	% Cover	Size Class	DBH	Age	Red Pine	100	Log/Pole	11	125																																				
Canopy Species	% Cover	Size Class	DBH	Age																																											
Red Pine	100	Log/Pole	11	125																																											
2	6121 - Tamarack	Sapling Well	36.8	51		N/A	Last field check 4/2014																																								
<table border="1"> <thead> <tr> <th>Canopy Species</th> <th>% Cover</th> <th>Size Class</th> <th>DBH</th> <th>Age</th> </tr> </thead> <tbody> <tr> <td>Black Spruce</td> <td>30</td> <td>Sapling/Pole</td> <td>4</td> <td>51</td> </tr> <tr> <td>Tamarack</td> <td>70</td> <td>Sapling/Pole</td> <td>4</td> <td>51</td> </tr> </tbody> </table>		Canopy Species	% Cover	Size Class	DBH	Age	Black Spruce	30	Sapling/Pole	4	51	Tamarack	70	Sapling/Pole	4	51	Small tamarack about 1 stick. Pockets of 2-3 stick. This stand has ELB with dead tops in the larger tamarack. The younger timber is about 20-25 years old estimate.																														
Canopy Species	% Cover	Size Class	DBH	Age																																											
Black Spruce	30	Sapling/Pole	4	51																																											
Tamarack	70	Sapling/Pole	4	51																																											
3	6129 - Mixed Coniferous Lowland Forest	Poletimber Medium	73.0	100		N/A	This stand was not cut under the Makosky Split sale. Turned back with not enough merchantability.																																								
<table border="1"> <thead> <tr> <th>Canopy Species</th> <th>% Cover</th> <th>Size Class</th> <th>DBH</th> <th>Age</th> </tr> </thead> <tbody> <tr> <td>White Pine</td> <td>40</td> <td>Log/Pole</td> <td>12</td> <td></td> </tr> <tr> <td>Tamarack</td> <td>45</td> <td>Pole</td> <td>9</td> <td>100</td> </tr> <tr> <td>Red Pine</td> <td>5</td> <td>Log/Pole</td> <td>12</td> <td></td> </tr> <tr> <td>Black Spruce</td> <td>10</td> <td>Pole</td> <td>8</td> <td></td> </tr> </tbody> </table>		Canopy Species	% Cover	Size Class	DBH	Age	White Pine	40	Log/Pole	12		Tamarack	45	Pole	9	100	Red Pine	5	Log/Pole	12		Black Spruce	10	Pole	8		<table border="1"> <thead> <tr> <th>Sub-Canopy Species</th> <th>Density</th> <th>Avg. Height</th> <th>Size</th> </tr> </thead> <tbody> <tr> <td>Black Spruce</td> <td>High</td> <td>< 5 feet</td> <td>Sapling</td> </tr> <tr> <td>White Pine</td> <td>Low</td> <td>< 5 feet</td> <td>Sapling</td> </tr> <tr> <td>Tamarack</td> <td>Medium</td> <td>< 5 feet</td> <td>Sapling</td> </tr> </tbody> </table>		Sub-Canopy Species	Density	Avg. Height	Size	Black Spruce	High	< 5 feet	Sapling	White Pine	Low	< 5 feet	Sapling	Tamarack	Medium	< 5 feet	Sapling	White pine, tamarack, and spruce. Heavy to tamarack in places. ELB in some of the tamarack. Scattered timber. Blueberry and leatherleaf for ground cover.		
Canopy Species	% Cover	Size Class	DBH	Age																																											
White Pine	40	Log/Pole	12																																												
Tamarack	45	Pole	9	100																																											
Red Pine	5	Log/Pole	12																																												
Black Spruce	10	Pole	8																																												
Sub-Canopy Species	Density	Avg. Height	Size																																												
Black Spruce	High	< 5 feet	Sapling																																												
White Pine	Low	< 5 feet	Sapling																																												
Tamarack	Medium	< 5 feet	Sapling																																												
4	6122 - Black Spruce	Poletimber Well	68.2	82	Unspecified	N/A	Nice stand of black spruce with white pine and occasional tamarack. Size of timber is larger as you go east from pine ridge.																																								
<table border="1"> <thead> <tr> <th>Canopy Species</th> <th>% Cover</th> <th>Size Class</th> <th>DBH</th> <th>Age</th> </tr> </thead> <tbody> <tr> <td>Black Spruce</td> <td>70</td> <td>Pole</td> <td>7</td> <td>82</td> </tr> <tr> <td>Tamarack</td> <td>5</td> <td>Pole</td> <td>7</td> <td></td> </tr> <tr> <td>White Pine</td> <td>25</td> <td>Log/Pole</td> <td>11</td> <td></td> </tr> </tbody> </table>		Canopy Species	% Cover	Size Class	DBH	Age	Black Spruce	70	Pole	7	82	Tamarack	5	Pole	7		White Pine	25	Log/Pole	11		<table border="1"> <thead> <tr> <th>Sub-Canopy Species</th> <th>Density</th> <th>Avg. Height</th> <th>Size</th> </tr> </thead> <tbody> <tr> <td>Black Spruce</td> <td>Medium</td> <td>< 5 feet</td> <td>Sapling</td> </tr> </tbody> </table>		Sub-Canopy Species	Density	Avg. Height	Size	Black Spruce	Medium	< 5 feet	Sapling																
Canopy Species	% Cover	Size Class	DBH	Age																																											
Black Spruce	70	Pole	7	82																																											
Tamarack	5	Pole	7																																												
White Pine	25	Log/Pole	11																																												
Sub-Canopy Species	Density	Avg. Height	Size																																												
Black Spruce	Medium	< 5 feet	Sapling																																												
5	6122 - Black Spruce	Sapling Medium	26.6	51		N/A	Stand is 1 stick and smaller spruce. Poor quality 3-5" scattered occasional spruce. Sap/pole stand.																																								
<table border="1"> <thead> <tr> <th>Canopy Species</th> <th>% Cover</th> <th>Size Class</th> <th>DBH</th> <th>Age</th> </tr> </thead> <tbody> <tr> <td>Black Spruce</td> <td>100</td> <td>Sapling</td> <td>3</td> <td>51</td> </tr> </tbody> </table>		Canopy Species	% Cover	Size Class	DBH	Age	Black Spruce	100	Sapling	3	51																																				
Canopy Species	% Cover	Size Class	DBH	Age																																											
Black Spruce	100	Sapling	3	51																																											
6	6122 - Black Spruce	Poletimber Well	176.6	92		N/A	This stand was not cut under the Makosky Split sale. Turned back due to non merchantable timber.																																								
<table border="1"> <thead> <tr> <th>Canopy Species</th> <th>% Cover</th> <th>Size Class</th> <th>DBH</th> <th>Age</th> </tr> </thead> <tbody> <tr> <td>Black Spruce</td> <td>55</td> <td>Pole</td> <td>7</td> <td>92</td> </tr> <tr> <td>Tamarack</td> <td>35</td> <td>Pole</td> <td>7</td> <td></td> </tr> <tr> <td>Northern White Cedar</td> <td>5</td> <td>Pole</td> <td>7</td> <td></td> </tr> <tr> <td>White Pine</td> <td>5</td> <td>Pole</td> <td>8</td> <td></td> </tr> </tbody> </table>		Canopy Species	% Cover	Size Class	DBH	Age	Black Spruce	55	Pole	7	92	Tamarack	35	Pole	7		Northern White Cedar	5	Pole	7		White Pine	5	Pole	8		<table border="1"> <thead> <tr> <th>Sub-Canopy Species</th> <th>Density</th> <th>Avg. Height</th> <th>Size</th> </tr> </thead> <tbody> <tr> <td>Tamarack</td> <td>High</td> <td>< 5 feet</td> <td>Sapling</td> </tr> <tr> <td>Black Spruce</td> <td>High</td> <td>< 5 feet</td> <td>Sapling</td> </tr> </tbody> </table>		Sub-Canopy Species	Density	Avg. Height	Size	Tamarack	High	< 5 feet	Sapling	Black Spruce	High	< 5 feet	Sapling	Black spruce 7-8" dbh. Small area of tamarack, cedar, and spruce. Drainage is south part of stand. As you go north smaller diameter 5" 2-3stick with pockets with heavier spruce than Tamarack and heavier tamarack than spruce.						
Canopy Species	% Cover	Size Class	DBH	Age																																											
Black Spruce	55	Pole	7	92																																											
Tamarack	35	Pole	7																																												
Northern White Cedar	5	Pole	7																																												
White Pine	5	Pole	8																																												
Sub-Canopy Species	Density	Avg. Height	Size																																												
Tamarack	High	< 5 feet	Sapling																																												
Black Spruce	High	< 5 feet	Sapling																																												
7	42390 - Mixed Non-Pine Upland Conifers	Sawtimber Poor	27.3	117	1-50	N/A	Mixed upland/lowland site with the harvest in the upland areas. This stand was harvested in the winter of 2017 as unit 7 of the Makosky Split sale. Pocket of aspen regeneration.																																								
<table border="1"> <thead> <tr> <th>Canopy Species</th> <th>% Cover</th> <th>Size Class</th> <th>DBH</th> <th>Age</th> </tr> </thead> <tbody> <tr> <td>Hemlock</td> <td>40</td> <td>Log/Pole</td> <td>10</td> <td></td> </tr> <tr> <td>White Pine</td> <td>10</td> <td>Log</td> <td>14</td> <td></td> </tr> <tr> <td>Northern White Cedar</td> <td>50</td> <td>Log/Pole</td> <td>10</td> <td>117</td> </tr> </tbody> </table>		Canopy Species	% Cover	Size Class	DBH	Age	Hemlock	40	Log/Pole	10		White Pine	10	Log	14		Northern White Cedar	50	Log/Pole	10	117	<table border="1"> <thead> <tr> <th>Sub-Canopy Species</th> <th>Density</th> <th>Avg. Height</th> <th>Size</th> </tr> </thead> <tbody> <tr> <td>Balsam Fir</td> <td>High</td> <td>10 - 20 feet</td> <td>Sapling</td> </tr> <tr> <td>Hemlock</td> <td>Low</td> <td>< 5 feet</td> <td>Sapling</td> </tr> <tr> <td>White Pine</td> <td>Medium</td> <td>10 - 20 feet</td> <td>Sapling</td> </tr> <tr> <td>Northern White Cedar</td> <td>Low</td> <td>< 5 feet</td> <td>Sapling</td> </tr> </tbody> </table>		Sub-Canopy Species	Density	Avg. Height	Size	Balsam Fir	High	10 - 20 feet	Sapling	Hemlock	Low	< 5 feet	Sapling	White Pine	Medium	10 - 20 feet	Sapling	Northern White Cedar	Low	< 5 feet	Sapling				
Canopy Species	% Cover	Size Class	DBH	Age																																											
Hemlock	40	Log/Pole	10																																												
White Pine	10	Log	14																																												
Northern White Cedar	50	Log/Pole	10	117																																											
Sub-Canopy Species	Density	Avg. Height	Size																																												
Balsam Fir	High	10 - 20 feet	Sapling																																												
Hemlock	Low	< 5 feet	Sapling																																												
White Pine	Medium	10 - 20 feet	Sapling																																												
Northern White Cedar	Low	< 5 feet	Sapling																																												



Stand	Level 4 Cover Type	Size Density	Acres	Stand Age	BA Range	Managed Site	General Comments																																																				
9	4115 - Y.Birch, Hemlock NH	Sawtimber Medium	5.6	88	51-80	N/A	Pockets of hemlock with scattered individual hemlock. Harvested in 2017 as unit 8 of the Makosky Split sale.																																																				
		<table border="1"> <thead> <tr> <th>Canopy Species</th> <th>% Cover</th> <th>Size Class</th> <th>DBH</th> <th>Age</th> </tr> </thead> <tbody> <tr> <td>Yellow Birch</td> <td>25</td> <td>Log</td> <td>12</td> <td></td> </tr> <tr> <td>Sugar Maple</td> <td>30</td> <td>Log</td> <td>12</td> <td>88</td> </tr> <tr> <td>Red Maple</td> <td>5</td> <td>Log</td> <td>12</td> <td></td> </tr> <tr> <td>Hemlock</td> <td>40</td> <td>Log/Pole</td> <td>10</td> <td>88</td> </tr> </tbody> </table>	Canopy Species	% Cover	Size Class	DBH	Age	Yellow Birch	25	Log	12		Sugar Maple	30	Log	12	88	Red Maple	5	Log	12		Hemlock	40	Log/Pole	10	88	<table border="1"> <thead> <tr> <th>Sub-Canopy Species</th> <th>Density</th> <th>Avg. Height</th> <th>Size</th> </tr> </thead> <tbody> <tr> <td>Blackberry/Raspberry</td> <td>Medium</td> <td>5 - 10 feet</td> <td>Tall Shrub</td> </tr> <tr> <td>Balsam Fir</td> <td>Medium</td> <td>< 5 feet</td> <td>Sapling</td> </tr> <tr> <td>White Pine</td> <td>Low</td> <td>5 - 10 feet</td> <td>Sapling</td> </tr> </tbody> </table>	Sub-Canopy Species	Density	Avg. Height	Size	Blackberry/Raspberry	Medium	5 - 10 feet	Tall Shrub	Balsam Fir	Medium	< 5 feet	Sapling	White Pine	Low	5 - 10 feet	Sapling															
Canopy Species	% Cover	Size Class	DBH	Age																																																							
Yellow Birch	25	Log	12																																																								
Sugar Maple	30	Log	12	88																																																							
Red Maple	5	Log	12																																																								
Hemlock	40	Log/Pole	10	88																																																							
Sub-Canopy Species	Density	Avg. Height	Size																																																								
Blackberry/Raspberry	Medium	5 - 10 feet	Tall Shrub																																																								
Balsam Fir	Medium	< 5 feet	Sapling																																																								
White Pine	Low	5 - 10 feet	Sapling																																																								
10	3102 - Grass	Nonstocked	1.1		Unspecified	Managed Opening	Opening enhancement. WLD: no work has been done here in the last decade																																																				
11	4191 - Mixed Upland Deciduous with Conifer	Poletimber Well	14.0	47	51-80	N/A																																																					
		<table border="1"> <thead> <tr> <th>Canopy Species</th> <th>% Cover</th> <th>Size Class</th> <th>DBH</th> <th>Age</th> </tr> </thead> <tbody> <tr> <td>White Spruce</td> <td>10</td> <td>Pole</td> <td>6</td> <td></td> </tr> <tr> <td>Quaking Aspen</td> <td>15</td> <td>Pole</td> <td>6</td> <td></td> </tr> <tr> <td>Balsam Poplar</td> <td>10</td> <td>Pole</td> <td>6</td> <td></td> </tr> <tr> <td>Balsam Fir</td> <td>15</td> <td>Pole</td> <td>7</td> <td>66</td> </tr> <tr> <td>Paper Birch</td> <td>10</td> <td>Pole</td> <td>7</td> <td></td> </tr> <tr> <td>Red Maple</td> <td>40</td> <td>Pole</td> <td>6</td> <td>47</td> </tr> </tbody> </table>	Canopy Species	% Cover	Size Class	DBH	Age	White Spruce	10	Pole	6		Quaking Aspen	15	Pole	6		Balsam Poplar	10	Pole	6		Balsam Fir	15	Pole	7	66	Paper Birch	10	Pole	7		Red Maple	40	Pole	6	47	<table border="1"> <thead> <tr> <th>Sub-Canopy Species</th> <th>Density</th> <th>Avg. Height</th> <th>Size</th> </tr> </thead> <tbody> <tr> <td>Red Maple</td> <td>Low</td> <td>< 5 feet</td> <td>Sapling</td> </tr> <tr> <td>Balsam Fir</td> <td>Low</td> <td>< 5 feet</td> <td>Sapling</td> </tr> </tbody> </table>	Sub-Canopy Species	Density	Avg. Height	Size	Red Maple	Low	< 5 feet	Sapling	Balsam Fir	Low	< 5 feet	Sapling									
Canopy Species	% Cover	Size Class	DBH	Age																																																							
White Spruce	10	Pole	6																																																								
Quaking Aspen	15	Pole	6																																																								
Balsam Poplar	10	Pole	6																																																								
Balsam Fir	15	Pole	7	66																																																							
Paper Birch	10	Pole	7																																																								
Red Maple	40	Pole	6	47																																																							
Sub-Canopy Species	Density	Avg. Height	Size																																																								
Red Maple	Low	< 5 feet	Sapling																																																								
Balsam Fir	Low	< 5 feet	Sapling																																																								
12	4319 - Mixed Upland Forest	Poletimber Well	42.3	114	81-110	N/A	This stand is a mix of what was cut and what was left with a removal cut and completed in 2000. What is left is 80 and what is cut is regenerating. Clearcut in 10 years.																																																				
		<table border="1"> <thead> <tr> <th>Canopy Species</th> <th>% Cover</th> <th>Size Class</th> <th>DBH</th> <th>Age</th> </tr> </thead> <tbody> <tr> <td>Red Maple</td> <td>25</td> <td>Log/Pole</td> <td>11</td> <td></td> </tr> <tr> <td>Quaking Aspen</td> <td>5</td> <td>Pole</td> <td>8</td> <td></td> </tr> <tr> <td>Northern White Cedar</td> <td>30</td> <td>Log/Pole</td> <td>10</td> <td>114</td> </tr> <tr> <td>White Pine</td> <td>5</td> <td>Log</td> <td>14</td> <td></td> </tr> <tr> <td>Hemlock</td> <td>10</td> <td>Log/Pole</td> <td>10</td> <td></td> </tr> <tr> <td>Paper Birch</td> <td>15</td> <td>Pole</td> <td>9</td> <td></td> </tr> <tr> <td>Balsam Poplar</td> <td>10</td> <td>Pole</td> <td>8</td> <td></td> </tr> </tbody> </table>	Canopy Species	% Cover	Size Class	DBH	Age	Red Maple	25	Log/Pole	11		Quaking Aspen	5	Pole	8		Northern White Cedar	30	Log/Pole	10	114	White Pine	5	Log	14		Hemlock	10	Log/Pole	10		Paper Birch	15	Pole	9		Balsam Poplar	10	Pole	8		<table border="1"> <thead> <tr> <th>Sub-Canopy Species</th> <th>Density</th> <th>Avg. Height</th> <th>Size</th> </tr> </thead> <tbody> <tr> <td>Northern White Cedar</td> <td>Low</td> <td>< 5 feet</td> <td>Seeding</td> </tr> <tr> <td>Balsam Fir</td> <td>Medium</td> <td>5 - 10 feet</td> <td>Sapling</td> </tr> <tr> <td>White Pine</td> <td>Low</td> <td>5 - 10 feet</td> <td>Sapling</td> </tr> </tbody> </table>	Sub-Canopy Species	Density	Avg. Height	Size	Northern White Cedar	Low	< 5 feet	Seeding	Balsam Fir	Medium	5 - 10 feet	Sapling	White Pine	Low	5 - 10 feet	Sapling
Canopy Species	% Cover	Size Class	DBH	Age																																																							
Red Maple	25	Log/Pole	11																																																								
Quaking Aspen	5	Pole	8																																																								
Northern White Cedar	30	Log/Pole	10	114																																																							
White Pine	5	Log	14																																																								
Hemlock	10	Log/Pole	10																																																								
Paper Birch	15	Pole	9																																																								
Balsam Poplar	10	Pole	8																																																								
Sub-Canopy Species	Density	Avg. Height	Size																																																								
Northern White Cedar	Low	< 5 feet	Seeding																																																								
Balsam Fir	Medium	5 - 10 feet	Sapling																																																								
White Pine	Low	5 - 10 feet	Sapling																																																								
13	6128 - Lowland Coniferous, Mixed Deciduous	Poletimber Well	21.8	49	Unspecified	N/A	Super canopy Log cedar left. This stand was strip cut in 1975 and again in 1997.																																																				
		<table border="1"> <thead> <tr> <th>Canopy Species</th> <th>% Cover</th> <th>Size Class</th> <th>DBH</th> <th>Age</th> </tr> </thead> <tbody> <tr> <td>Quaking Aspen</td> <td>10</td> <td>Pole</td> <td>7</td> <td>49</td> </tr> <tr> <td>Balsam Fir</td> <td>30</td> <td>Sapling/Pole</td> <td>4</td> <td>49</td> </tr> <tr> <td>White Spruce</td> <td>5</td> <td>Pole</td> <td>5</td> <td></td> </tr> <tr> <td>Northern White Cedar</td> <td>30</td> <td>Pole</td> <td>7</td> <td></td> </tr> <tr> <td>Balsam Poplar</td> <td>10</td> <td>Pole</td> <td>7</td> <td></td> </tr> <tr> <td>Red Maple</td> <td>5</td> <td>Sapling/Pole</td> <td>4</td> <td></td> </tr> <tr> <td>Paper Birch</td> <td>10</td> <td>Sapling/Pole</td> <td>4</td> <td></td> </tr> </tbody> </table>	Canopy Species	% Cover	Size Class	DBH	Age	Quaking Aspen	10	Pole	7	49	Balsam Fir	30	Sapling/Pole	4	49	White Spruce	5	Pole	5		Northern White Cedar	30	Pole	7		Balsam Poplar	10	Pole	7		Red Maple	5	Sapling/Pole	4		Paper Birch	10	Sapling/Pole	4		<table border="1"> <thead> <tr> <th>Sub-Canopy Species</th> <th>Density</th> <th>Avg. Height</th> <th>Size</th> </tr> </thead> <tbody> <tr> <td>Quaking Aspen</td> <td>Low</td> <td>10 - 20 feet</td> <td>Sapling</td> </tr> <tr> <td>Balsam Fir</td> <td>High</td> <td>5 - 10 feet</td> <td>Sapling</td> </tr> <tr> <td>Northern White Cedar</td> <td>Medium</td> <td>Variable</td> <td>Sapling</td> </tr> </tbody> </table>	Sub-Canopy Species	Density	Avg. Height	Size	Quaking Aspen	Low	10 - 20 feet	Sapling	Balsam Fir	High	5 - 10 feet	Sapling	Northern White Cedar	Medium	Variable	Sapling
Canopy Species	% Cover	Size Class	DBH	Age																																																							
Quaking Aspen	10	Pole	7	49																																																							
Balsam Fir	30	Sapling/Pole	4	49																																																							
White Spruce	5	Pole	5																																																								
Northern White Cedar	30	Pole	7																																																								
Balsam Poplar	10	Pole	7																																																								
Red Maple	5	Sapling/Pole	4																																																								
Paper Birch	10	Sapling/Pole	4																																																								
Sub-Canopy Species	Density	Avg. Height	Size																																																								
Quaking Aspen	Low	10 - 20 feet	Sapling																																																								
Balsam Fir	High	5 - 10 feet	Sapling																																																								
Northern White Cedar	Medium	Variable	Sapling																																																								



Stand	Level 4 Cover Type	Size Density	Acres	Stand Age	BA Range	Managed Site	General Comments																																															
14	6120 - Lowland Cedar	Sapling Well	18.0	47	Unspecified	N/A	Cedar was bored and at 27 years old. Strips were cut in the 1960's and the residual cut in 1977.																																															
<table border="1"> <thead> <tr> <th>Canopy Species</th> <th>% Cover</th> <th>Size Class</th> <th>DBH</th> <th>Age</th> </tr> </thead> <tbody> <tr> <td>Black Spruce</td> <td>10</td> <td>Pole/Sapling</td> <td>5</td> <td></td> </tr> <tr> <td>Northern White Cedar</td> <td>55</td> <td>Sapling/Pole</td> <td>3</td> <td>47</td> </tr> <tr> <td>Balsam Fir</td> <td>10</td> <td>Pole/Sapling</td> <td>5</td> <td></td> </tr> <tr> <td>Balsam Poplar</td> <td>15</td> <td>Pole/Sapling</td> <td>7</td> <td>47</td> </tr> <tr> <td>Paper Birch</td> <td>10</td> <td>Sapling/Pole</td> <td>3</td> <td></td> </tr> </tbody> </table>		Canopy Species	% Cover	Size Class	DBH	Age	Black Spruce	10	Pole/Sapling	5		Northern White Cedar	55	Sapling/Pole	3	47	Balsam Fir	10	Pole/Sapling	5		Balsam Poplar	15	Pole/Sapling	7	47	Paper Birch	10	Sapling/Pole	3		<table border="1"> <thead> <tr> <th>Sub-Canopy Species</th> <th>Density</th> <th>Avg. Height</th> <th>Size</th> </tr> </thead> <tbody> <tr> <td>Northern White Cedar</td> <td>High</td> <td>Variable</td> <td>Sapling</td> </tr> <tr> <td>Balsam Fir</td> <td>Medium</td> <td>5 - 10 feet</td> <td>Sapling</td> </tr> </tbody> </table>		Sub-Canopy Species	Density	Avg. Height	Size	Northern White Cedar	High	Variable	Sapling	Balsam Fir	Medium	5 - 10 feet	Sapling									
Canopy Species	% Cover	Size Class	DBH	Age																																																		
Black Spruce	10	Pole/Sapling	5																																																			
Northern White Cedar	55	Sapling/Pole	3	47																																																		
Balsam Fir	10	Pole/Sapling	5																																																			
Balsam Poplar	15	Pole/Sapling	7	47																																																		
Paper Birch	10	Sapling/Pole	3																																																			
Sub-Canopy Species	Density	Avg. Height	Size																																																			
Northern White Cedar	High	Variable	Sapling																																																			
Balsam Fir	Medium	5 - 10 feet	Sapling																																																			
15	4130 - Aspen	Poletimber Well	21.5	48		N/A	Aspen stand with a ridge of larger trees and smaller to the west.																																															
<table border="1"> <thead> <tr> <th>Canopy Species</th> <th>% Cover</th> <th>Size Class</th> <th>DBH</th> <th>Age</th> </tr> </thead> <tbody> <tr> <td>Red Maple</td> <td>10</td> <td>Pole</td> <td>9</td> <td></td> </tr> <tr> <td>Quaking Aspen</td> <td>80</td> <td>Pole</td> <td>9</td> <td>48</td> </tr> <tr> <td>Balsam Fir</td> <td>10</td> <td>Log/Pole</td> <td>10</td> <td></td> </tr> </tbody> </table>		Canopy Species	% Cover	Size Class	DBH	Age	Red Maple	10	Pole	9		Quaking Aspen	80	Pole	9	48	Balsam Fir	10	Log/Pole	10		<table border="1"> <thead> <tr> <th>Sub-Canopy Species</th> <th>Density</th> <th>Avg. Height</th> <th>Size</th> </tr> </thead> <tbody> <tr> <td>Red Maple</td> <td>Low</td> <td>< 5 feet</td> <td>Sapling</td> </tr> <tr> <td>Balsam Fir</td> <td>Medium</td> <td>< 5 feet</td> <td>Sapling</td> </tr> </tbody> </table>		Sub-Canopy Species	Density	Avg. Height	Size	Red Maple	Low	< 5 feet	Sapling	Balsam Fir	Medium	< 5 feet	Sapling																			
Canopy Species	% Cover	Size Class	DBH	Age																																																		
Red Maple	10	Pole	9																																																			
Quaking Aspen	80	Pole	9	48																																																		
Balsam Fir	10	Log/Pole	10																																																			
Sub-Canopy Species	Density	Avg. Height	Size																																																			
Red Maple	Low	< 5 feet	Sapling																																																			
Balsam Fir	Medium	< 5 feet	Sapling																																																			
16	4111 - S.Maple, Hard Mast Association	Sawtimber Medium	11.1	88	51-80	N/A	Occasional hemlock and groups and 3-4 in areas. Leatherwood in the understory. Harvested in 2017 as unit 6 of the Makosky Split sale.																																															
<table border="1"> <thead> <tr> <th>Canopy Species</th> <th>% Cover</th> <th>Size Class</th> <th>DBH</th> <th>Age</th> </tr> </thead> <tbody> <tr> <td>Sugar Maple</td> <td>55</td> <td>Log</td> <td>12</td> <td>88</td> </tr> <tr> <td>Red Maple</td> <td>5</td> <td>Log</td> <td>12</td> <td></td> </tr> <tr> <td>Yellow Birch</td> <td>10</td> <td>Log</td> <td>12</td> <td></td> </tr> <tr> <td>White Ash</td> <td>10</td> <td>Log</td> <td>12</td> <td></td> </tr> <tr> <td>Basswood</td> <td>10</td> <td>Log</td> <td>12</td> <td></td> </tr> <tr> <td>Beech</td> <td>10</td> <td>Log</td> <td>12</td> <td></td> </tr> </tbody> </table>		Canopy Species	% Cover	Size Class	DBH	Age	Sugar Maple	55	Log	12	88	Red Maple	5	Log	12		Yellow Birch	10	Log	12		White Ash	10	Log	12		Basswood	10	Log	12		Beech	10	Log	12		<table border="1"> <thead> <tr> <th>Sub-Canopy Species</th> <th>Density</th> <th>Avg. Height</th> <th>Size</th> </tr> </thead> <tbody> <tr> <td>Balsam Fir</td> <td>High</td> <td>Variable</td> <td>Sapling</td> </tr> <tr> <td>Blackberry/Raspberry</td> <td>High</td> <td>5 - 10 feet</td> <td>Tall Shrub</td> </tr> <tr> <td>White Pine</td> <td>Low</td> <td>< 5 feet</td> <td>Sapling</td> </tr> </tbody> </table>		Sub-Canopy Species	Density	Avg. Height	Size	Balsam Fir	High	Variable	Sapling	Blackberry/Raspberry	High	5 - 10 feet	Tall Shrub	White Pine	Low	< 5 feet	Sapling
Canopy Species	% Cover	Size Class	DBH	Age																																																		
Sugar Maple	55	Log	12	88																																																		
Red Maple	5	Log	12																																																			
Yellow Birch	10	Log	12																																																			
White Ash	10	Log	12																																																			
Basswood	10	Log	12																																																			
Beech	10	Log	12																																																			
Sub-Canopy Species	Density	Avg. Height	Size																																																			
Balsam Fir	High	Variable	Sapling																																																			
Blackberry/Raspberry	High	5 - 10 feet	Tall Shrub																																																			
White Pine	Low	< 5 feet	Sapling																																																			
17	6229 - Mixed lowland shrub	Nonstocked	8.0			No																																																
18	4130 - Aspen	Sapling Medium	62.8	5	Immature	N/A	Aspen stand harvested in 2017-2019 as part of the Makosky Split sale. Units 9 and 10. Filling in with aspen and balm. There are open areas within the stand that have not regenerated. Expect these areas to fill in with mixed aspen and upland conifer species.																																															
<table border="1"> <thead> <tr> <th>Canopy Species</th> <th>% Cover</th> <th>Size Class</th> <th>DBH</th> <th>Age</th> </tr> </thead> <tbody> <tr> <td>Balsam Fir</td> <td>10</td> <td>Sapling</td> <td>1</td> <td></td> </tr> <tr> <td>Quaking Aspen</td> <td>60</td> <td>Sapling</td> <td>1</td> <td>5</td> </tr> <tr> <td>Balsam Poplar</td> <td>30</td> <td>Sapling</td> <td>1</td> <td></td> </tr> </tbody> </table>		Canopy Species	% Cover	Size Class	DBH	Age	Balsam Fir	10	Sapling	1		Quaking Aspen	60	Sapling	1	5	Balsam Poplar	30	Sapling	1																																		
Canopy Species	% Cover	Size Class	DBH	Age																																																		
Balsam Fir	10	Sapling	1																																																			
Quaking Aspen	60	Sapling	1	5																																																		
Balsam Poplar	30	Sapling	1																																																			
19	3102 - Grass	Nonstocked	1.8		Unspecified	Managed Opening	Needs maintenance WLD: no work has been done here in the last decade																																															
20	42350 - Upland Hemlock	Poletimber Well	16.8	111		N/A	See how other treatments respond to group selection and look at this one next treatment period. Trace amounts of paper birch.																																															
<table border="1"> <thead> <tr> <th>Canopy Species</th> <th>% Cover</th> <th>Size Class</th> <th>DBH</th> <th>Age</th> </tr> </thead> <tbody> <tr> <td>Northern White Cedar</td> <td>5</td> <td>Pole</td> <td>8</td> <td></td> </tr> <tr> <td>Hemlock</td> <td>65</td> <td>Pole</td> <td>9</td> <td>111</td> </tr> <tr> <td>White Pine</td> <td>10</td> <td>Log</td> <td>14</td> <td></td> </tr> <tr> <td>Red Maple</td> <td>20</td> <td>Pole/Log</td> <td>9</td> <td></td> </tr> </tbody> </table>		Canopy Species	% Cover	Size Class	DBH	Age	Northern White Cedar	5	Pole	8		Hemlock	65	Pole	9	111	White Pine	10	Log	14		Red Maple	20	Pole/Log	9		<table border="1"> <thead> <tr> <th>Sub-Canopy Species</th> <th>Density</th> <th>Avg. Height</th> <th>Size</th> </tr> </thead> <tbody> <tr> <td>White Spruce</td> <td>Low</td> <td>Variable</td> <td>Sapling</td> </tr> <tr> <td>Northern White Cedar</td> <td>Low</td> <td>Variable</td> <td>Sapling</td> </tr> <tr> <td>White Pine</td> <td>Medium</td> <td>5 - 10 feet</td> <td>Sapling</td> </tr> <tr> <td>Hemlock</td> <td>Low</td> <td>< 5 feet</td> <td>Sapling</td> </tr> </tbody> </table>		Sub-Canopy Species	Density	Avg. Height	Size	White Spruce	Low	Variable	Sapling	Northern White Cedar	Low	Variable	Sapling	White Pine	Medium	5 - 10 feet	Sapling	Hemlock	Low	< 5 feet	Sapling						
Canopy Species	% Cover	Size Class	DBH	Age																																																		
Northern White Cedar	5	Pole	8																																																			
Hemlock	65	Pole	9	111																																																		
White Pine	10	Log	14																																																			
Red Maple	20	Pole/Log	9																																																			
Sub-Canopy Species	Density	Avg. Height	Size																																																			
White Spruce	Low	Variable	Sapling																																																			
Northern White Cedar	Low	Variable	Sapling																																																			
White Pine	Medium	5 - 10 feet	Sapling																																																			
Hemlock	Low	< 5 feet	Sapling																																																			



Stand	Level 4 Cover Type	Size Density	Acres	Stand Age	BA Range	Managed Site	General Comments																																																											
21	6120 - Lowland Cedar	Poletimber Well	4.5	117		N/A	Stand was treated under Grouse Feathers sale in 1998 with the cedar being left. In the areas that were treated it is full subcanopy of balsam fir, white spruce, and some white pine 3-5' tall.																																																											
<table border="1"> <thead> <tr> <th>Canopy Species</th> <th>% Cover</th> <th>Size Class</th> <th>DBH</th> <th>Age</th> </tr> </thead> <tbody> <tr> <td>Northern White Cedar</td> <td>70</td> <td>Pole</td> <td>8</td> <td>117</td> </tr> <tr> <td>Yellow Birch</td> <td>10</td> <td>Log/Pole</td> <td>10</td> <td></td> </tr> <tr> <td>Red Maple</td> <td>5</td> <td>Log/Pole</td> <td>10</td> <td></td> </tr> <tr> <td>Balsam Poplar</td> <td>3</td> <td>Pole</td> <td>8</td> <td></td> </tr> <tr> <td>Quaking Aspen</td> <td>2</td> <td>Pole</td> <td>8</td> <td>26</td> </tr> <tr> <td>Black Ash</td> <td>10</td> <td>Pole</td> <td>7</td> <td></td> </tr> </tbody> </table>		Canopy Species	% Cover	Size Class	DBH	Age	Northern White Cedar	70	Pole	8	117	Yellow Birch	10	Log/Pole	10		Red Maple	5	Log/Pole	10		Balsam Poplar	3	Pole	8		Quaking Aspen	2	Pole	8	26	Black Ash	10	Pole	7		<table border="1"> <thead> <tr> <th>Sub-Canopy Species</th> <th>Density</th> <th>Avg. Height</th> <th>Size</th> </tr> </thead> <tbody> <tr> <td>White Spruce</td> <td>Medium</td> <td>Variable</td> <td>Sapling</td> </tr> <tr> <td>White Pine</td> <td>Low</td> <td>< 5 feet</td> <td>Sapling</td> </tr> <tr> <td>Balsam Fir</td> <td>High</td> <td>Variable</td> <td>Sapling</td> </tr> </tbody> </table>		Sub-Canopy Species	Density	Avg. Height	Size	White Spruce	Medium	Variable	Sapling	White Pine	Low	< 5 feet	Sapling	Balsam Fir	High	Variable	Sapling												
Canopy Species	% Cover	Size Class	DBH	Age																																																														
Northern White Cedar	70	Pole	8	117																																																														
Yellow Birch	10	Log/Pole	10																																																															
Red Maple	5	Log/Pole	10																																																															
Balsam Poplar	3	Pole	8																																																															
Quaking Aspen	2	Pole	8	26																																																														
Black Ash	10	Pole	7																																																															
Sub-Canopy Species	Density	Avg. Height	Size																																																															
White Spruce	Medium	Variable	Sapling																																																															
White Pine	Low	< 5 feet	Sapling																																																															
Balsam Fir	High	Variable	Sapling																																																															
22	3102 - Grass	Nonstocked	0.8		Unspecified	Managed Opening	Opening enhancement. WLD: no work has been done here in the last decade																																																											
23	4191 - Mixed Upland Deciduous with Conifer	Poletimber Well	106.7	46	81-110	N/A	Large portion of this stand was clearcut in 1977 under the Makosky Road sale. All trees cut in this stand. Trace of cedar and hemlock. Variable diameters from sap to log.																																																											
<table border="1"> <thead> <tr> <th>Canopy Species</th> <th>% Cover</th> <th>Size Class</th> <th>DBH</th> <th>Age</th> </tr> </thead> <tbody> <tr> <td>Red Maple</td> <td>10</td> <td>Pole/Sapling</td> <td>6</td> <td></td> </tr> <tr> <td>Quaking Aspen</td> <td>35</td> <td>Pole</td> <td>8</td> <td>46</td> </tr> <tr> <td>Balsam Poplar</td> <td>30</td> <td>Pole</td> <td>8</td> <td></td> </tr> <tr> <td>Balsam Fir</td> <td>15</td> <td>Pole/Sapling</td> <td>5</td> <td></td> </tr> <tr> <td>White Spruce</td> <td>5</td> <td>Pole</td> <td>6</td> <td></td> </tr> <tr> <td>Paper Birch</td> <td>5</td> <td>Pole/Sapling</td> <td>7</td> <td></td> </tr> </tbody> </table>		Canopy Species	% Cover	Size Class	DBH	Age	Red Maple	10	Pole/Sapling	6		Quaking Aspen	35	Pole	8	46	Balsam Poplar	30	Pole	8		Balsam Fir	15	Pole/Sapling	5		White Spruce	5	Pole	6		Paper Birch	5	Pole/Sapling	7		<table border="1"> <thead> <tr> <th>Sub-Canopy Species</th> <th>Density</th> <th>Avg. Height</th> <th>Size</th> </tr> </thead> <tbody> <tr> <td>Hemlock</td> <td>Low</td> <td>< 5 feet</td> <td>Seeding</td> </tr> <tr> <td>Quaking Aspen</td> <td>Low</td> <td>5 - 10 feet</td> <td>Sapling</td> </tr> <tr> <td>Northern White Cedar</td> <td>Low</td> <td>< 5 feet</td> <td>Seeding</td> </tr> <tr> <td>Balsam Fir</td> <td>Medium</td> <td>5 - 10 feet</td> <td>Sapling</td> </tr> <tr> <td>White Spruce</td> <td>Medium</td> <td>5 - 10 feet</td> <td>Sapling</td> </tr> <tr> <td>Balsam Poplar</td> <td>Low</td> <td>5 - 10 feet</td> <td>Sapling</td> </tr> </tbody> </table>		Sub-Canopy Species	Density	Avg. Height	Size	Hemlock	Low	< 5 feet	Seeding	Quaking Aspen	Low	5 - 10 feet	Sapling	Northern White Cedar	Low	< 5 feet	Seeding	Balsam Fir	Medium	5 - 10 feet	Sapling	White Spruce	Medium	5 - 10 feet	Sapling	Balsam Poplar	Low	5 - 10 feet	Sapling
Canopy Species	% Cover	Size Class	DBH	Age																																																														
Red Maple	10	Pole/Sapling	6																																																															
Quaking Aspen	35	Pole	8	46																																																														
Balsam Poplar	30	Pole	8																																																															
Balsam Fir	15	Pole/Sapling	5																																																															
White Spruce	5	Pole	6																																																															
Paper Birch	5	Pole/Sapling	7																																																															
Sub-Canopy Species	Density	Avg. Height	Size																																																															
Hemlock	Low	< 5 feet	Seeding																																																															
Quaking Aspen	Low	5 - 10 feet	Sapling																																																															
Northern White Cedar	Low	< 5 feet	Seeding																																																															
Balsam Fir	Medium	5 - 10 feet	Sapling																																																															
White Spruce	Medium	5 - 10 feet	Sapling																																																															
Balsam Poplar	Low	5 - 10 feet	Sapling																																																															
24	3102 - Grass	Nonstocked	2.2		Unspecified	Managed Opening	Opening enhancement WLD: no work has been done here in the last decade																																																											
25	3102 - Grass	Nonstocked	1.7		Unspecified	Managed Opening	Opening enhancement. WLD: no work has been done here in the last decade																																																											
26	42350 - Upland Hemlock	Sawtimber Poor	23.2	117		N/A	Shelter wood harvest in 2018 as unit 11 of the Makosky Split sale..																																																											
<table border="1"> <thead> <tr> <th>Canopy Species</th> <th>% Cover</th> <th>Size Class</th> <th>DBH</th> <th>Age</th> </tr> </thead> <tbody> <tr> <td>White Pine</td> <td>15</td> <td>Log/Pole</td> <td>10</td> <td></td> </tr> <tr> <td>Hemlock</td> <td>65</td> <td>Log</td> <td>10</td> <td>117</td> </tr> <tr> <td>Northern White Cedar</td> <td>20</td> <td>Pole</td> <td>7</td> <td></td> </tr> </tbody> </table>		Canopy Species	% Cover	Size Class	DBH	Age	White Pine	15	Log/Pole	10		Hemlock	65	Log	10	117	Northern White Cedar	20	Pole	7		<table border="1"> <thead> <tr> <th>Sub-Canopy Species</th> <th>Density</th> <th>Avg. Height</th> <th>Size</th> </tr> </thead> <tbody> <tr> <td>White Pine</td> <td>Medium</td> <td>< 5 feet</td> <td>Sapling</td> </tr> <tr> <td>Balsam Fir</td> <td>Medium</td> <td>< 5 feet</td> <td>Sapling</td> </tr> <tr> <td>Hemlock</td> <td>Medium</td> <td>< 5 feet</td> <td>Sapling</td> </tr> <tr> <td>Red Maple</td> <td>Medium</td> <td>Variable</td> <td>Sapling</td> </tr> </tbody> </table>		Sub-Canopy Species	Density	Avg. Height	Size	White Pine	Medium	< 5 feet	Sapling	Balsam Fir	Medium	< 5 feet	Sapling	Hemlock	Medium	< 5 feet	Sapling	Red Maple	Medium	Variable	Sapling																							
Canopy Species	% Cover	Size Class	DBH	Age																																																														
White Pine	15	Log/Pole	10																																																															
Hemlock	65	Log	10	117																																																														
Northern White Cedar	20	Pole	7																																																															
Sub-Canopy Species	Density	Avg. Height	Size																																																															
White Pine	Medium	< 5 feet	Sapling																																																															
Balsam Fir	Medium	< 5 feet	Sapling																																																															
Hemlock	Medium	< 5 feet	Sapling																																																															
Red Maple	Medium	Variable	Sapling																																																															



Stand	Level 4 Cover Type	Size Density	Acres	Stand Age	BA Range	Managed Site	General Comments	
27	6120 - Lowland Cedar	Poletimber Well	9.8	115		N/A	This stand was cut under the hyde south sale. Gaps were created with little cedar regeneration in the gaps currently but some along the edges. Significant blowdown some cut up from previous sale. This stand was cut in 2009. Some deer browsing but minimal. Regeneration outside of the gaps currently.	
Canopy Species		% Cover	Size Class	DBH	Age	Sub-Canopy Species		
Black Ash		5	Pole	6		Balsam Fir		
Black Spruce		5	Pole	9		Northern White Cedar		
Northern White Cedar		80	Pole	9	115	Black Spruce		
White Pine		5	Log	12				
Paper Birch		5	Pole	8				
28	42350 - Upland Hemlock	Sawtimber Well	53.4	117		N/A	Phragmites in the lowland pockets in the cedar areas. In the gaps the hemlock regeneration is m-h density. This stand was cut under the yellow trails sale. All aspen,spruce/fir,hardwoods except those marked with blue paint cut and orange marked hemlock and pine completed in 1999. Trace amounts of yellow birch and red maple. Trace amounts of cedar in the understory.	
Canopy Species		% Cover	Size Class	DBH	Age	Sub-Canopy Species		
White Pine		20	Log	14		White Pine		
Hemlock		65	Log/Pole	10	117	Balsam Fir		
Red Pine		5	Log	14		Red Maple		
Northern White Cedar		10	Pole	8		Hemlock		
29	6120 - Lowland Cedar	Poletimber Well	45.4	124		N/A	Cedar stand with a mix of ash,paper birch,white spruce and balsam fir. Couple of Tamarack areas.	
Canopy Species		% Cover	Size Class	DBH	Age	Sub-Canopy Species		
Northern White Cedar		70	Pole	7	124	Balsam Fir		
Tamarack		5	Pole	6		Tag Alder		
White Pine		5	Log	14		Northern White Cedar		
Paper Birch		5	Pole	6				
Balsam Fir		5	Pole/Sapling	5				
White Spruce		5	Pole	5				
Black Ash		5	Pole/Sapling	5				
30	42390 - Mixed Non-Pine Upland Conifers	Poletimber Medium	2.9	117	51-80	N/A	This stand was cut under the yellow trails sale completed in 1999. All aspen,paperbirch,spruce/fir, and hardwood cut except those marked with blue paint. Orange marked hemlock and pine cut. Not much to cut here. Filling in with white pine,balsam fir and hemlock.	
Canopy Species		% Cover	Size Class	DBH	Age	Sub-Canopy Species		
Red Maple		15	Pole/Log	10		Hemlock		
Northern White Cedar		40	Pole	9	117	White Pine		
White Pine		15	Log	14		Balsam Fir		
Red Pine		5	Log	14				
Yellow Birch		5	Pole	9				
Hemlock		20	Pole	9				