



Compartment Review Presentation

Escanaba Forest Management Unit

Compartment 33084

Entry Year: 2026

Acreage: 1,748

County: Delta

Management Area: Menominee-Marquette

Stand Examiner: Dan Racine

Legal Description:

T41N R24W sections 5, 7, 8, 17, 18, 19, 30

Identified Planning Goals:

This compartment contains a mix of upland and lowland forest stands. The majority of the upland stands are aspen and aspen spruce/fir types that have been harvested in previous treatment periods. The treatments this treatment period are mature aspen stand designed to regenerate the aspen before it is in decline. The planting scheduled was from previous harvests within the European larch stands and scheduled for trenching and planting to spruce. The previous treatment period had treatments within the lowland cover types.

Soil and topography:

Soils are poorly drained nonacid mucks and peats, in nearly equal proportion, interspersed among well drained loam soils. Other soils include well drained loams over limestone bedrock. Major soil series include Miami Loams, Cathro, Trenary loams, Onaway, Carbondale, and Ronsseau Sand. Topography is gently rolling with level lowlands.

Ownership Patterns, Development, and Land Use in and Around the Compartment:

This compartment is within a mixed ownership pattern. Mostly state land to the east of the compartment but industrial forest land mixed with non-industrial forest land surrounding the rest of the compartment.

Unique Natural Features:

No Unique Natural Features known.

Archeological, Historical, and Cultural Features:

No Archeological, Historical, or Cultural Features known.

Special Management Designations or Considerations:

The Mile Twenty One road is closed by directors order. This compartment contains a portion of the Deer Range Improvement Purchase (DRIP) in Delta and Menominee counties.

Watershed and Fisheries Considerations:

This compartment contains the Main Branch Ford River and an unnamed stream that serves as a tributary to the Main Branch Ford River. The Main Branch Ford River is a designated Type 4 trout stream greater than 50 feet wide and has a predicted mean July temperature of 70.5 °F (cool stream). A minimum 100-foot, plus 5-feet per 1% increase in slope, buffer is recommended for the Main Branch Ford River to protect riparian areas in accordance with Best Management Practices. The unnamed tributary is a non-designated stream less than 50 feet wide and has a predicted mean July temperature of 63.7°F (cool stream). A minimum 100-foot, plus 5-feet per 1% increase in slope, buffer is recommended for the unnamed tributary to protect riparian areas in accordance with Best Management Practices.

Wildlife Habitat Considerations:

This 1,748 acre compartment contains a diverse array of lowland and upland community types, with the largest cover types being cedar, at 36%, aspen, at 27%, and tamarack, at 11%. 119 acres of forest treatments have been prescribed this YOY, representing 6.8% of the compartment. Of these treatments, 98 acres of clearcuts are planned in aspen, lowland deciduous, mixed upland deciduous, and lowland coniferous stands, and 21 acres of shelterwood treatments are planned in northern hardwoods. Featured species for this compartment include American Woodcock, Wood Thrush, White-tailed Deer, Wild Turkey, and Black Bear. Clearcuts and shelterwood treatments which create young forest conditions, will benefit all of these species with the exception of Wood Thrush. No potential habitat for Wood Thrush is to be impacted this YOY.

Mineral Resource and Development Concerns and/or Restrictions

No known potential exists for commercial oil & gas production in this part of the state. The closest known active sand & gravel operation is more than three miles north. Bedrock limestone is at or near the surface within the compartment and across the area, so potential for sand & gravel may be limited. In addition, much of the compartment consists of low wetlands, which would inhibit surface mining for development of sand & gravel or limestone for aggregate. Some remote geophysical surveys covering this area have been conducted and have revealed potential metallic mineral targets (in the

form of magnetic anomalies) including beneath the compartment. One such feature, one mile southwest of the compartment, was the focus of considerable exploration test drilling for iron ore in the late 1960s. Logs from those boreholes indicate beds of iron formation beginning around 200-300 feet below the surface and perhaps extending to 500 feet or more. However, the depth, thickness, and grade of the ore beds may be such that the deposit does not have significant economic value. State-owned metallic mineral rights in the compartment were briefly leased in the late 1980s, but there has been no leasing activity involving State-owned mineral rights since. The State does not own all the mineral rights within the compartment. Because the mineral estate is the dominant estate, the surface owner must provide the owner of the mineral rights reasonable access to the surface for mineral exploration and development.

Vehicle Access:

The northern block of this compartment has good access. The center block is very difficult to access. The south part of the compartment has access through private lands.

Survey Needs:

N/A

Recreational Facilities and Opportunities:

There are not any recreational facilities within this compartment, however there is very good opportunities for hunting and fishing in this area.

Fire Protection:

Most of this compartment is timber types that are less prone to fire. Should a fire occur portions of this compartment will be extremely difficult to access. There is abundant water within a few miles of this compartment.

Additional Compartment Information:

The following reports from the Inventory are attached:

- Total Acres by Cover Type and Age Class**
- Cover Type by Harvest Method**
- Proposed Treatments – No Limiting Factors**
- Proposed Treatments – With Limiting Factors**
- Stand Details (Forested and Nonforested)**
- Dedicated and Proposed Special Conservation Areas**
- Site Condition Details**

The following information is displayed, where pertinent, on the attached compartment maps:

- Base feature information, stand boundaries, cover types, and numbers**
- Proposed treatments**
- Site condition boundaries**
- Details on the road access system**

Cover Type & Treatments Map

Compartment: 33084
 T41N, R24W, Sec: 5, 7, 8, 17-19, 30
 County: Delta
 Unit: Escanaba
 Mgmt Area: Menominee-Marquette
 YOE: 2026
 Acres: 1748.4 GIS Calculated
 Examiner: Dan Racine
 Map Revised: 10/04/2024
 Map Phase: Post Review

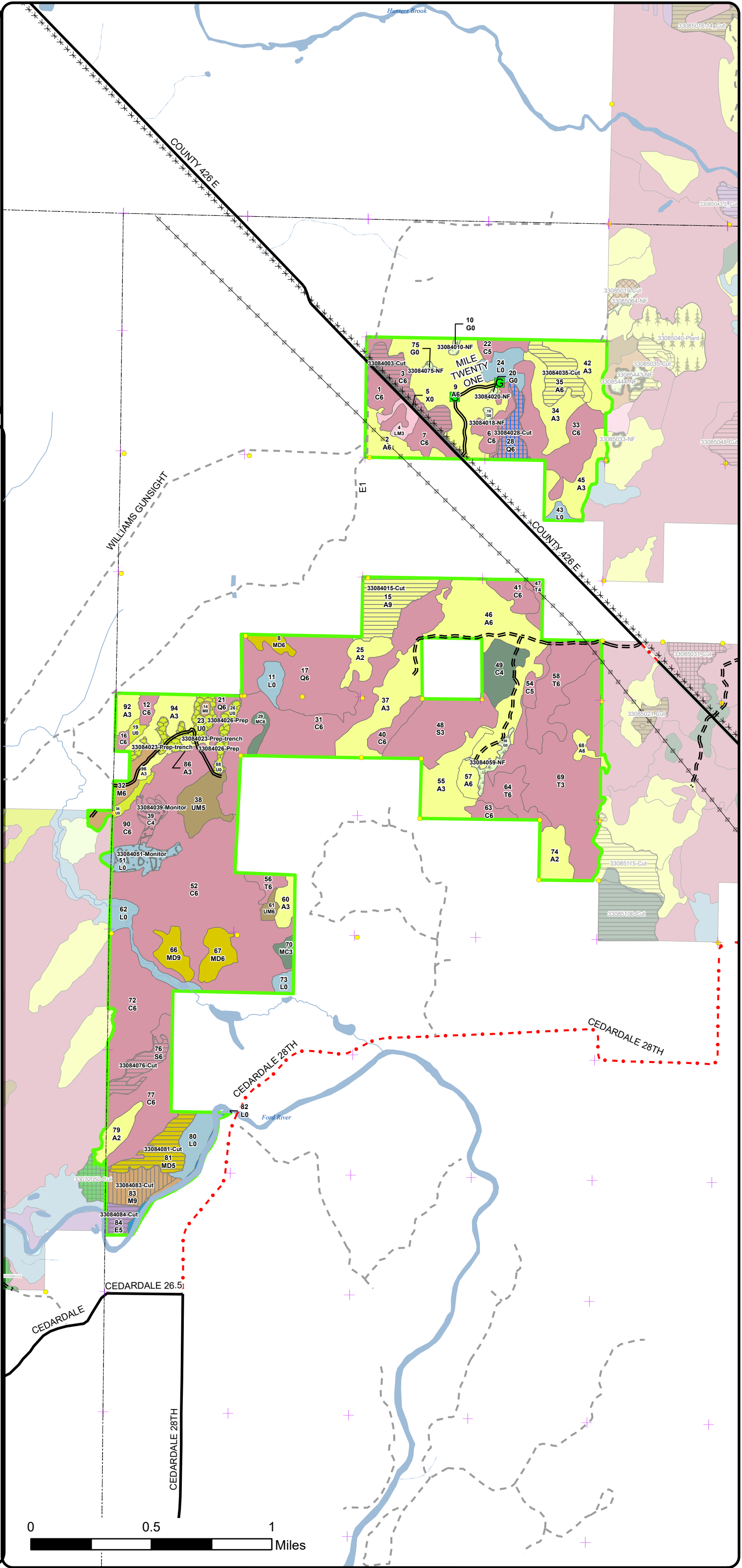
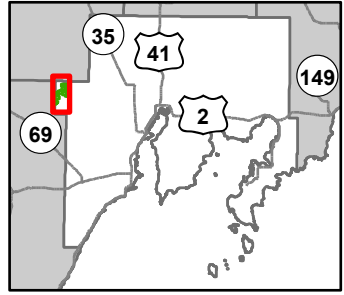

- ✚ Remonumented Section Corners
- Survey Grade Corners
- Gate
- DNR - Secondary Forest Road
- == DNR - Forest Access Route
- Federal / State / County - Paved Road
- - - County - Gravel Road
- - - Private - Dirt / Gravel Road
- *** Abandoned Railroads
- Intermittent Stream
- Lake/Pond
- Perennial River
- Lakes and Rivers
- Powerline
- ▭ Compartment Boundary
- ▭ Other Treatment - See Comments
- ▭ Clearcut (w/Reserves)
- ▭ Seed Tree (w/Reserves)
- ▭ Regeneration Survey
- ▭ Shelter Wood (w/Reserves)
- ▭ Site Prep
- 411 - Northern Hardwood
- 413 - Aspen Types
- 419 - Mixed Upland Deciduous
- 423 - Other Upland Conifers
- 430 - Upland Mixed Forest
- 611 - Lowland Deciduous Forest
- 612 - Lowland Coniferous Forest
- 613 - Lowland Mixed Forest
- 122 - Roads/Parking Lot
- 310 - Herbaceous Openland
- 330 - Low Density Trees
- 622 - Lowland Shrub
- 629 - Mixed Non-forested Wetland

Cover Type & Treatments Map

Compartment: 33084
 T41N, R24W, Sec: 5, 7,8, 17-19, 30
 County: Delta
 Unit: Escanaba
 Mgmt Area: Menominee-Marquette
 YOE: 2026
 Acres: 1748.4 GIS Calculated
 Examiner: Dan Racine
 Map Revised: 10/04/2024
 Map Phase: Post Review

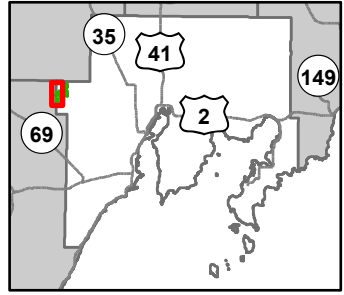

- ✚ Remonumented Section Corners
- Survey Grade Corners
- DNR - Secondary Forest Road
- == DNR - Forest Access Route
- Federal / State / County - Paved Road
- - - County - Gravel Road
- - - Private - Dirt / Gravel Road
- × × Abandoned Railroads
- Intermittent Stream
- Lake/Pond
- Perennial River
- Lakes and Rivers
- ⊕ Powerline
- ▭ Compartment Boundary
- ▭ Clearcut (w/Reserves)
- ▭ Regeneration Survey
- ▭ Shelter Wood (w/Reserves)
- ▭ Site Prep
- 411 - Northern Hardwood
- 413 - Aspen Types
- 419 - Mixed Upland Deciduous
- 423 - Other Upland Conifers
- 430 - Upland Mixed Forest
- 611 - Lowland Deciduous Forest
- 612 - Lowland Coniferous Forest
- 613 - Lowland Mixed Forest
- 122 - Roads/Parking Lot
- 330 - Low Density Trees
- 622 - Lowland Shrub
- 629 - Mixed Non-forested Wetland

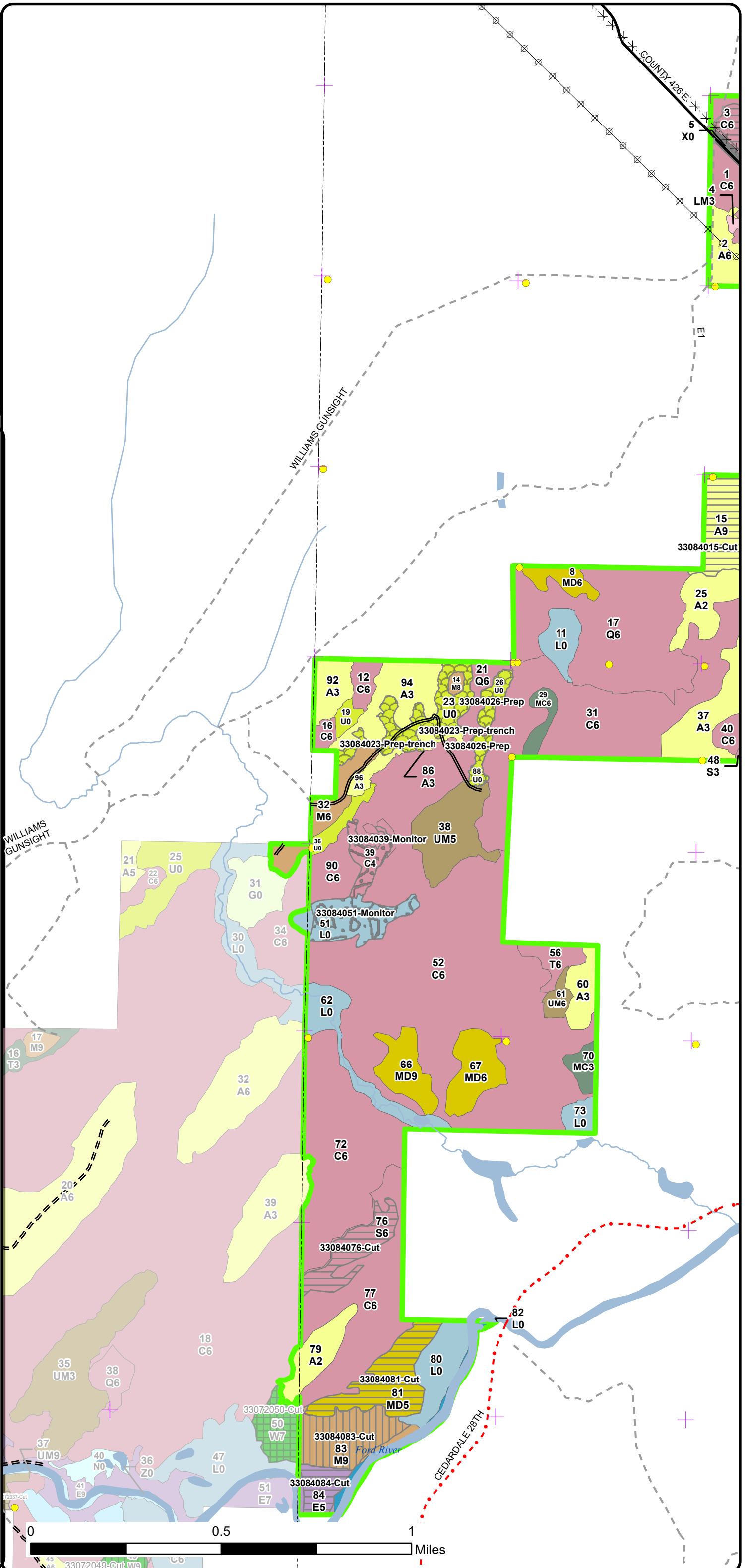

Cover Type & Treatments Map

Compartment: 33084
 T41N, R24W, Sec: 5, 7, 8, 17-19, 30
 County: Delta
 Unit: Escanaba
 Mgmt Area: Menominee-Marquette
 YOE: 2026
 Acres: 1748.4 GIS Calculated
 Examiner: Dan Racine
 Map Revised: 10/04/2024
 Map Phase: Post Review

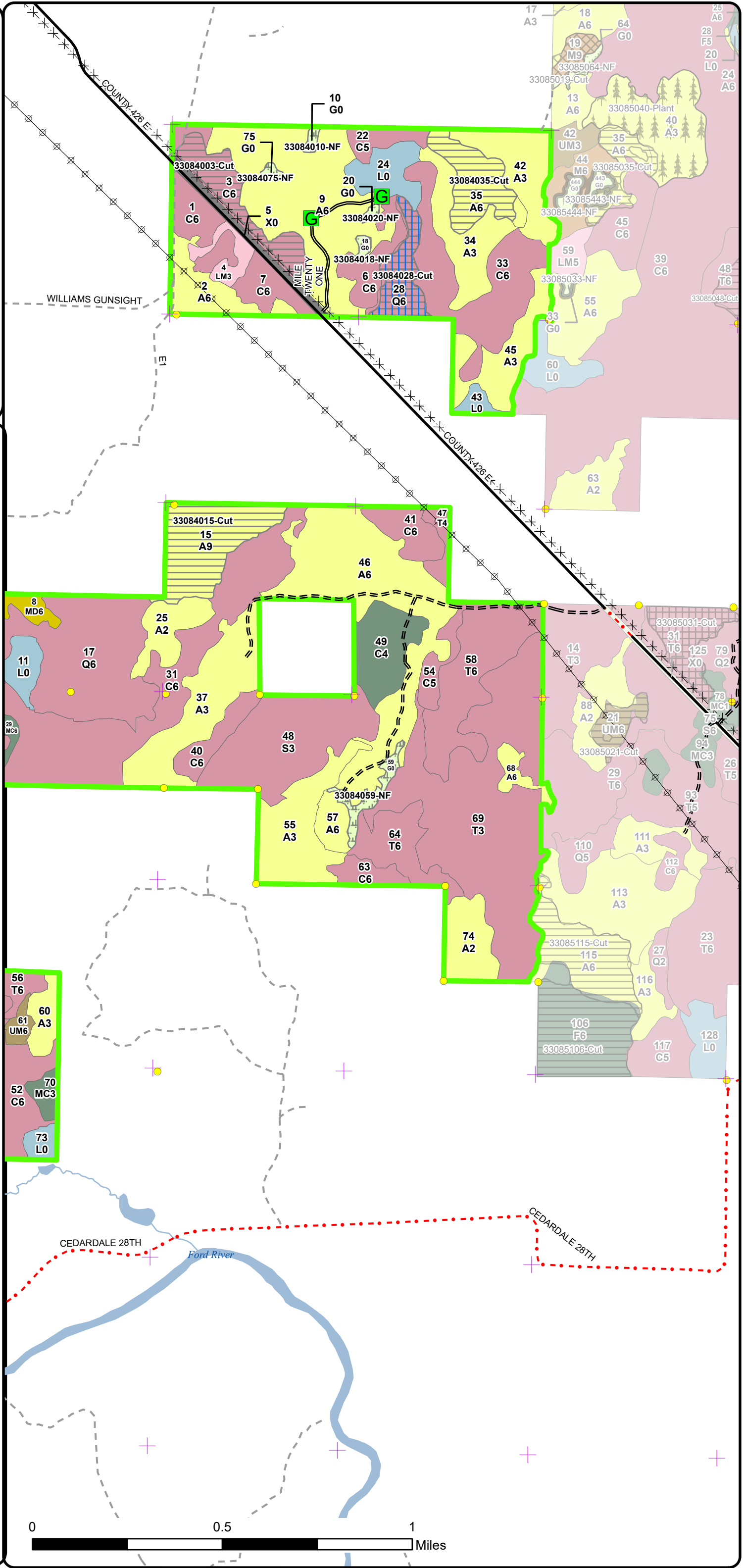
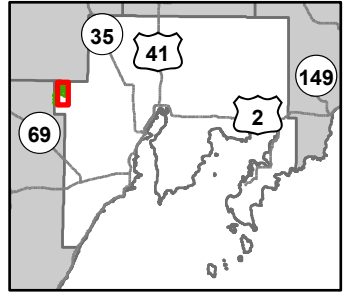

- ✚ Remonumented Section Corners
- Survey Grade Corners
- G** Gate
- DNR - Secondary Forest Road
- == DNR - Forest Access Route
- Federal / State / County - Paved Road
- - - County - Gravel Road
- - - Private - Dirt / Gravel Road
- ✕✕ Abandoned Railroads
- Lake/Pond
- Perennial River
- Lakes and Rivers
- ⊕ Powerline
- ▭** Compartment Boundary
- Other Treatment - See Comments
- Clearcut (w/Reserves)
- Seed Tree (w/Reserves)
- 413 - Aspen Types
- 419 - Mixed Upland Deciduous
- 423 - Other Upland Conifers
- 430 - Upland Mixed Forest
- 612 - Lowland Coniferous Forest
- 613 - Lowland Mixed Forest
- 122 - Roads/Parking Lot
- 310 - Herbaceous Openland
- 622 - Lowland Shrub

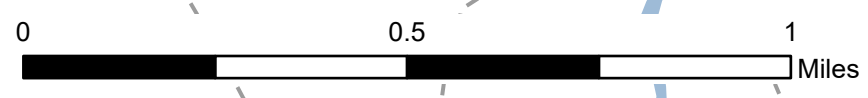

Stand Boundary Map

Compartment: 33084
 T41N, R24W, Sec: 5, 7, 8, 17-19, 30
 County: Delta
 Unit: Escanaba
 Mgmt Area: Menominee-Marquette
 YOE: 2026
 Acres: 1748.4 GIS Calculated
 Examiner: Dan Racine
 Map Revised: 10/04/2024
 Map Phase: Post Review

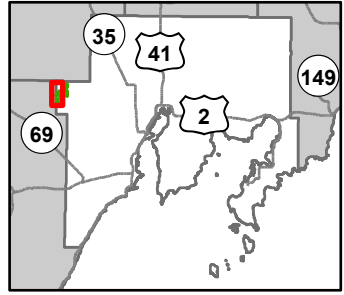

- ✚ Remonumented Section Corners
- Survey Grade Corners
- == DNR - Secondary Forest Road
- === DNR - Forest Access Route
- Federal / State / County - Paved Road
- - - County - Gravel Road
- - - Private - Dirt / Gravel Road
- × × Abandoned Railroads
- Intermittent Stream
- Lake/Pond
- Perennial River
- Lakes and Rivers
- ⊕ Powerline
- ▭ Compartment Boundary
- ▭ Stand Boundaries
- 411 - Northern Hardwood
- 413 - Aspen Types
- 419 - Mixed Upland Deciduous
- 423 - Other Upland Conifers
- 430 - Upland Mixed Forest
- 611 - Lowland Deciduous Forest
- 612 - Lowland Coniferous Forest
- 613 - Lowland Mixed Forest
- 122 - Roads/Parking Lot
- 330 - Low Density Trees
- 622 - Lowland Shrub
- 629 - Mixed Non-forested Wetland

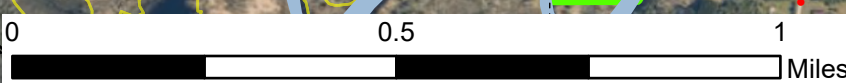
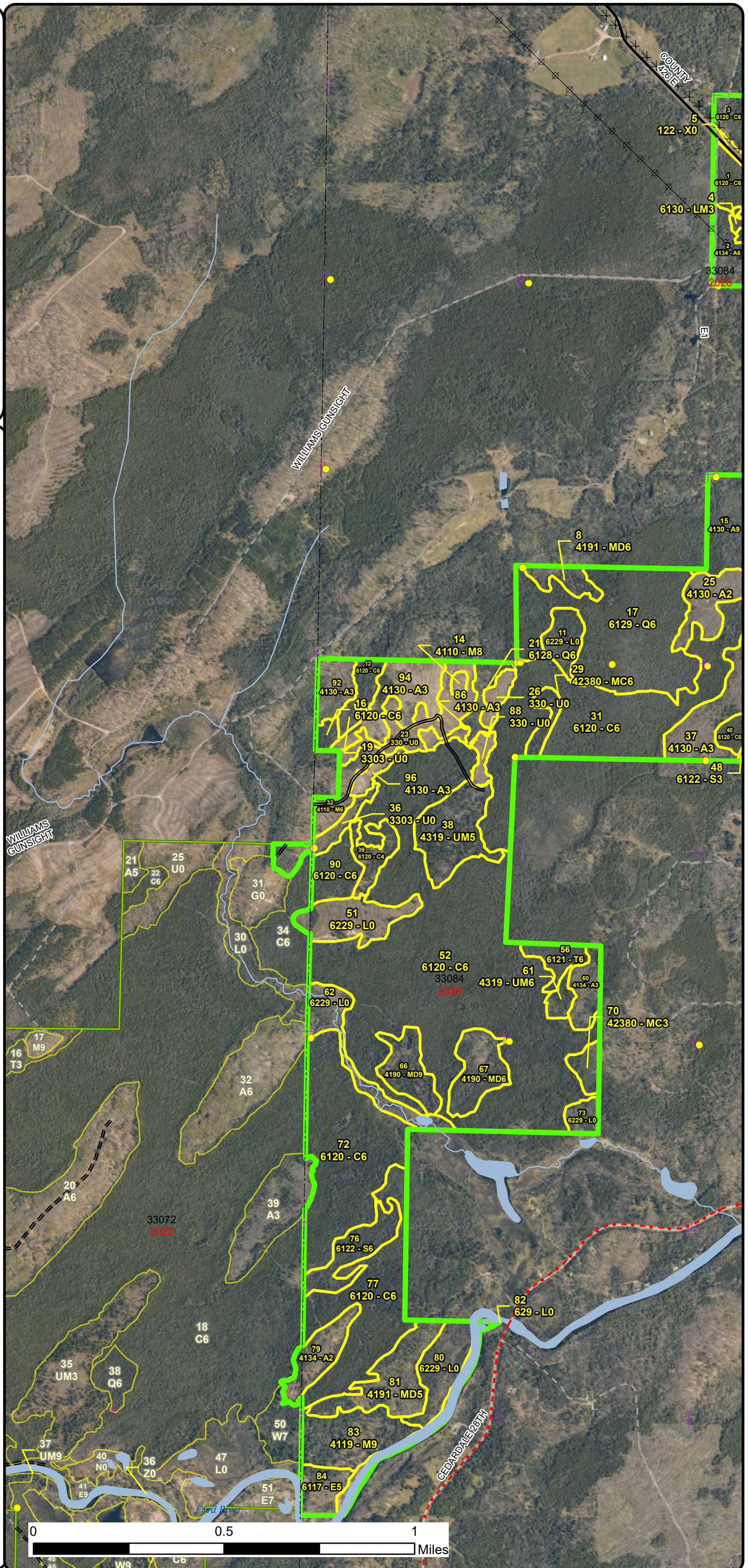

Stand Boundary Map

Compartment: 33084
 T41N, R24W, Sec: 5, 7, 8, 17-19, 30
 County: Delta
 Unit: Escanaba
 Mgmt Area: Menominee-Marquette
 YOE: 2026
 Acres: 1748.4 GIS Calculated
 Examiner: Dan Racine
 Map Revised: 10/04/2024
 Map Phase: Post Review

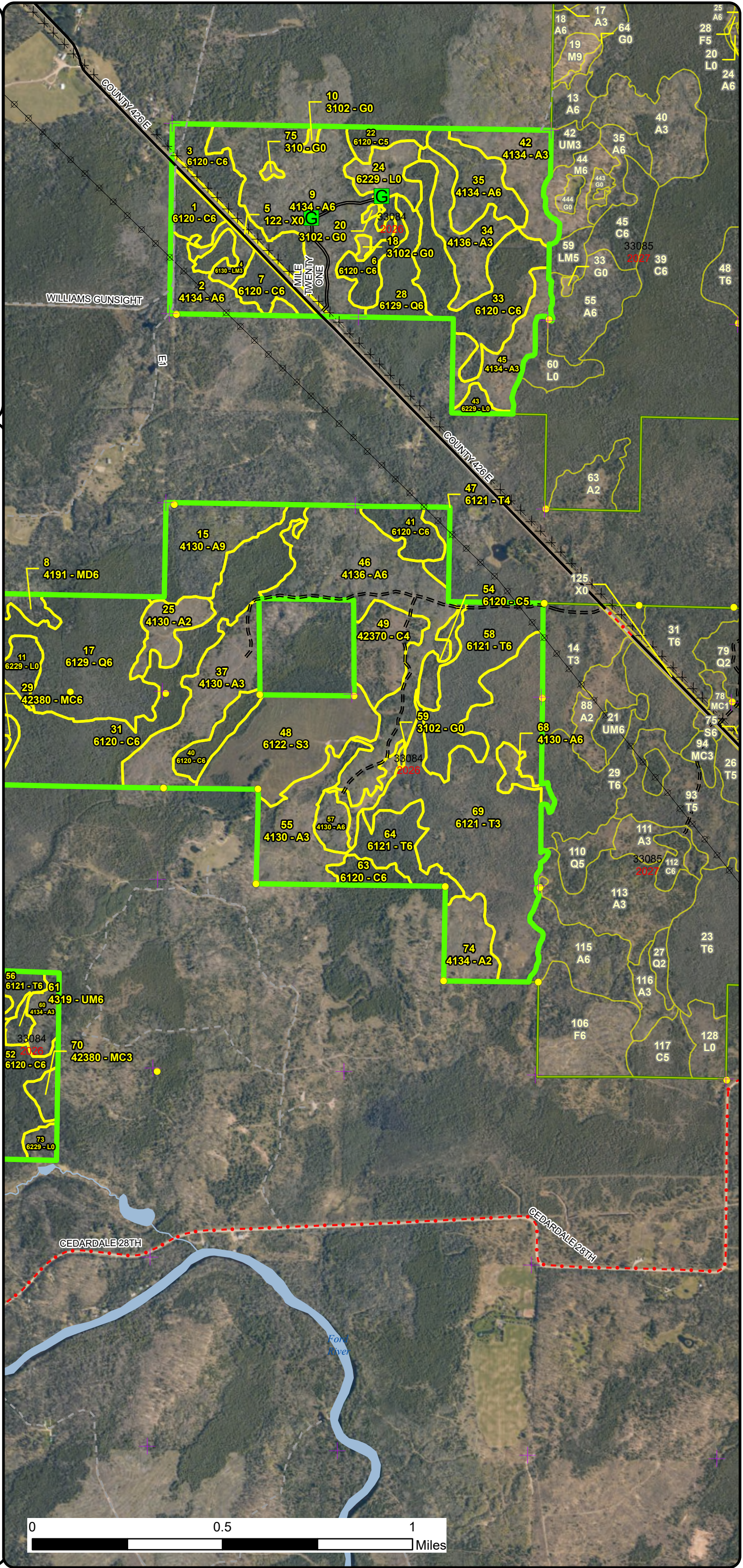
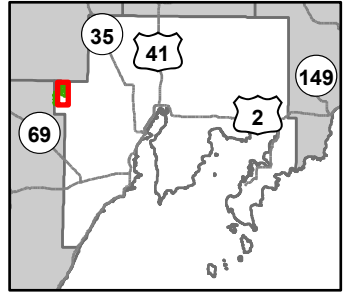

- ✚ Remonumented Section Corners
- Survey Grade Corners
- G** Gate
- DNR - Secondary Forest Road
- == DNR - Forest Access Route
- Federal / State / County - Paved Road
- - - County - Gravel Road
- - - Private - Dirt / Gravel Road
- ✕✕ Abandoned Railroads
- Lake/Pond
- Perennial River
- Lakes and Rivers
- ⊕ Powerline
- ▭** Compartment Boundary
- ▭** Stand Boundaries
- 413 - Aspen Types
- 419 - Mixed Upland Deciduous
- 423 - Other Upland Conifers
- 430 - Upland Mixed Forest
- 612 - Lowland Coniferous Forest
- 613 - Lowland Mixed Forest
- 122 - Roads/Parking Lot
- 310 - Herbaceous Openland
- 622 - Lowland Shrub

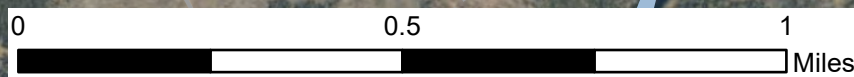

Special Conservation Areas & Site Conditions Map

Compartment: 33084
 T41N, R24W, Sec: 5, 7, 8, 17-19, 30
 County: Delta
 Unit: Escanaba
 Mgmt Area: Menominee-Marquette
 YOE: 2026
 Acres: 1748.4 GIS Calculated
 Examiner: Dan Racine
 Map Revised: 10/04/2024
 Map Phase: Post Review

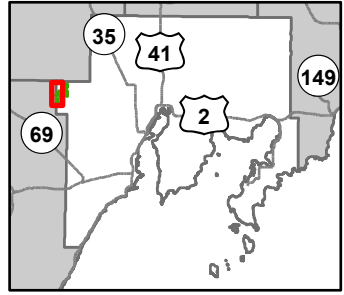

- + Remonumented Section Corners
- Survey Grade Corners
- DNR - Secondary Forest Road
- DNR - Forest Access Route
- Federal / State / County - Paved Road
- County - Gravel Road
- Private - Dirt / Gravel Road
- Abandoned Railroads
- Intermittent Stream
- Lake/Pond
- Perennial River
- Lakes and Rivers
- Powerline
- Compartment Boundary
- SCA
- Available w/ Constraints
- Unavailable
- 2H: Blocked by physical obstacle (e.g. upland stand in a lowland area)
- 3L: Other wildlife concerns
- 5E: Long-Term Retention
- Available w/ Constraints
- Unavailable
- Stand Boundaries
- Stand Boundaries
- Cold Water Streams
- Vernal Pool

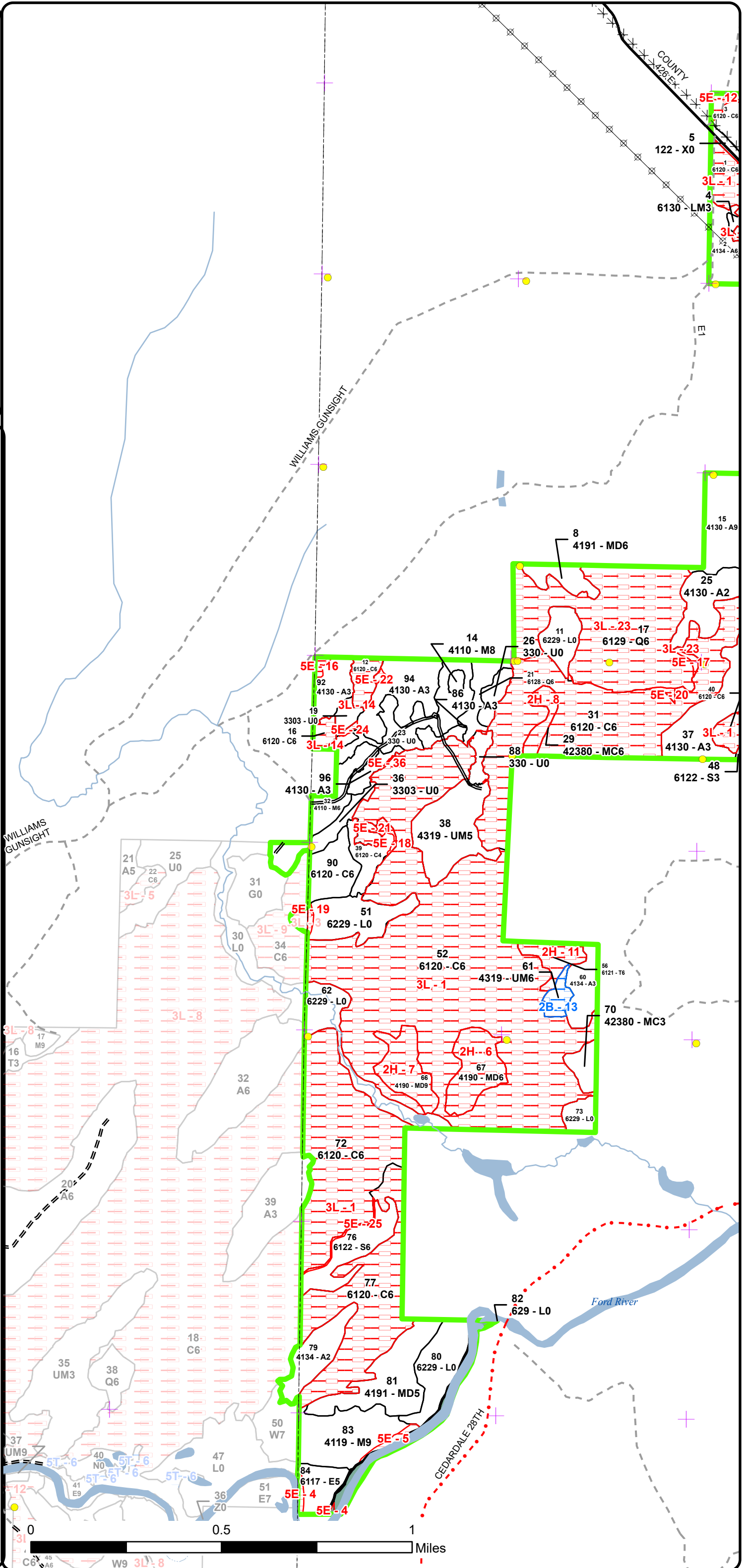

Special Conservation Areas & Site Conditions Map

Compartment: 33084
 T41N, R24W, Sec: 5, 7, 8, 17-19, 30
 County: Delta
 Unit: Escanaba
 Mgmt Area: Menominee-Marquette
 YOE: 2026
 Acres: 1748.4 GIS Calculated
 Examiner: Dan Racine
 Map Revised: 10/04/2024
 Map Phase: Post Review

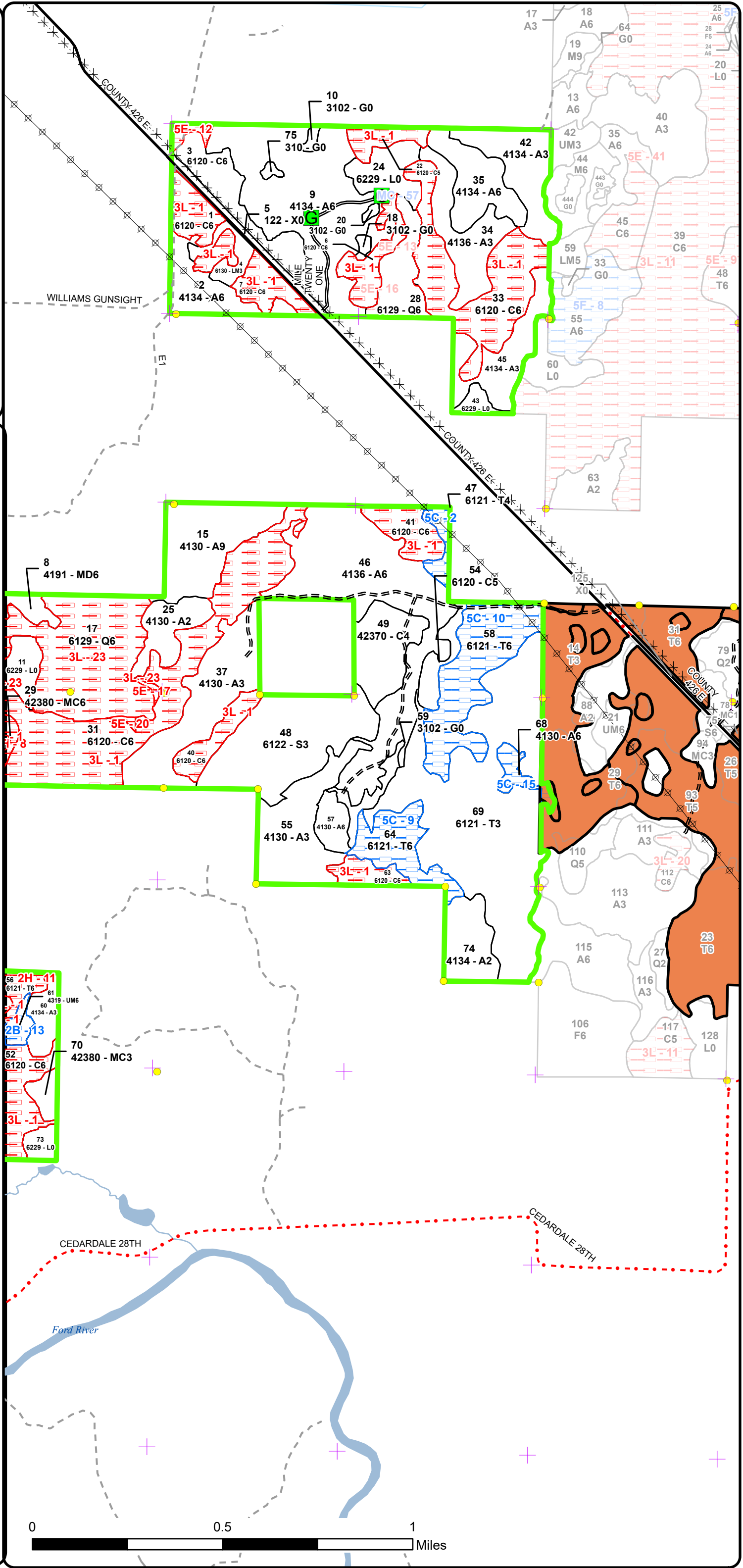
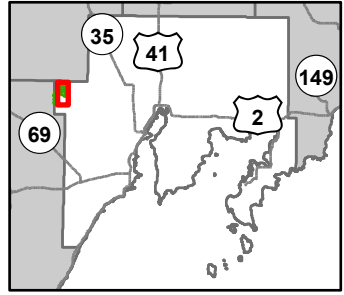

- + Remonumented Section Corners
- Survey Grade Corners
- G Gate
- DNR - Secondary Forest Road
- DNR - Forest Access Route
- Federal / State / County - Paved Road
- County - Gravel Road
- Private - Dirt / Gravel Road
- Abandoned Railroads
- Lake/Pond
- Perennial River
- Lakes and Rivers
- Powerline
- Compartment Boundary
- SCA
- Available w/ Constraints
- Unavailable
- 5C: Delay treatment for age/size class diversity or exceptional site quality
- 2H: Blocked by physical obstacle (e.g. upland stand in a lowland area)
- 3L: Other wildlife concerns
- 5E: Long-Term Retention
- Available w/ Constraints
- Unavailable
- Stand Boundaries
- Stand Boundaries
- Cold Water Streams
- Other Habitat Area

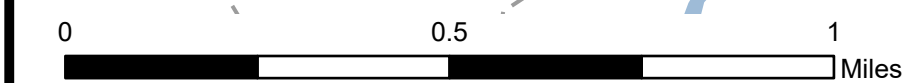

Report 1 – Total Acres by Cover Type and Age Class



Age Class

	Non-Forest	0-9	10-19	20-29	30-39	40-49	50-59	60-69	70-79	80-89	90-99	100-109	110-119	120-129	130-139	140-149	150+	Uneven-Aged	Total
Aspen	0	35	129	46	201	55	6	0	0	0	0	0	0	0	0	0	0	0	472
Cedar	0	0	0	0	0	0	0	0	0	8	18	15	586	0	0	10	0	0	637
Herbaceous Openland	11	0	0	0	0	0	0	0	0	0	0	0	0	0	0	0	0	0	11
Low-Density Trees	33	0	0	0	0	0	0	0	0	0	0	0	0	0	0	0	0	0	33
Lowland Conifers	0	0	0	0	7	0	0	0	0	16	72	0	0	0	0	0	0	0	94
Lowland Deciduous	0	0	0	0	0	0	0	0	0	0	9	0	0	0	0	0	0	0	9
Lowland Mixed Forest	0	0	0	7	0	0	0	0	0	0	0	0	0	0	0	0	0	0	7
Lowland Shrub	88	0	0	0	0	0	0	0	0	0	0	0	0	0	0	0	0	0	88
Lowland Spruce/Fir	0	0	52	0	0	0	0	0	0	0	0	14	0	0	0	0	0	0	66
Mixed Upland Deciduous	0	0	0	0	29	0	0	0	0	0	13	0	15	0	0	0	0	0	57
Northern Hardwood	0	0	0	0	0	0	0	0	0	14	23	0	0	0	0	0	0	0	37
Tamarack	0	0	0	0	0	121	0	48	25	0	0	0	0	0	0	0	0	0	194
Upland Conifers	0	0	0	0	5	0	0	0	0	0	0	5	0	0	0	0	0	0	10
Upland Mixed Forest	0	0	0	0	0	0	23	0	0	0	0	0	4	0	0	0	0	0	27
Urban	8	0	0	0	0	0	0	0	0	0	0	0	0	0	0	0	0	0	8
Total	140	35	181	53	242	176	29	48	25	38	135	34	605	0	0	10	0	0	1750



Report 2 – Treatment Summary

Escanaba Mgt. Unit

Year of Entry: 2026

Acres of Harvest

Compartment 84

Total Compartment Acres: 1,748

Commercial Harvest - 152
 Harvests with Site Condition - 0
 Next Step Harvest - 0
 Habitat Cut - 0

Cover Type by Harvest Method

	Clearcut	Selection	Patch Clearcut	Seed Tree	Shelterwood	Thinning	Overstory Removal	Salvage	Other	Total Acres
Aspen	54	0	0	0	0	0	0	0	0	54
Cedar	18	0	0	0	0	0	0	0	0	18
Lowland Conifers	0	0	0	15	0	0	0	0	0	15
Lowland Deciduous	8	0	0	0	0	0	0	0	0	8
Lowland Spruce/Fir	14	0	0	0	0	0	0	0	0	14
Mixed Upland Deciduous	23	0	0	0	0	0	0	0	0	23
Northern Hardwood	0	0	0	0	21	0	0	0	0	21
Total	115	0	0	15	21	0	0	0	0	152

Proposed and Next Step Treatments by Method

	Harvest	Site Prep	Planting	Seeding	Burning	Pesticide	Monitoring	Other	Non-Forest Mgt.	Total Acres
Current	152	26	0	0	0	0	22	0	8	208
Next Step	0	0	52	0	0	0	203	0	0	255
Total	152	26	52	0	0	0	225	0	8	462



Stand Name	Treatment Name	Acres	Stand CoverType	Size Density	Stand Age	BA Range	Treatment Type	Treatment Method	Cover Type Objective	Age Structure	Habitat Cut
------------	----------------	-------	-----------------	--------------	-----------	----------	----------------	------------------	----------------------	---------------	-------------

Proposed Treatments:

10	33084010-NF	1.3	3102 - Grass	Nonstocked		Unspecified	NonForestMgt	Other - Specify	310 - Herbaceous Openland		No
<p><u>Prescription Specs:</u> Prescribed fire, farming (dozing, disking, raking, herbiciding, seeding (native or naturalized species only)), fertilizing and liming, brushhog/saw removal of competing trees and establishment of native hard and soft mast producers such as red oak, crabapple or others.</p> <p><u>Next Step Treatments:</u></p> <p><u>Acceptable Regen:</u></p> <p><u>Other Comment:</u> See stand comments for the work that has been done in this stand</p> <p><u>Site Condition:</u></p> <p><u>Proposed Start Date:</u> 8 /30/2024</p>											
15	33084015-Cut	33.6	4130 - Aspen	Sawtimber Well	47	Unspecified	Harvest	Clearcut with Retention	4319 - Mixed Upland Forest	Even-Aged	No
<p><u>Prescription Specs:</u> Clearcut with retention: Cut all trees 3 inches and greater except do not cut any cedar. Leave retention of the stand of 3 to 10% of the stand acreage.</p> <p><u>Next Step Treatments:</u> Monitoring, Natural Regen (Re-Inventory)</p> <p><u>Acceptable Regen:</u> Aspen, mixed deciduous and conifer species.</p> <p><u>Other Comment:</u> Access through private property to the north. Some brushing would be required through private for access. Recommend to access in a dry summer or frozen ground conditions but not required.</p> <p>This harvest will aid in distributing aspen age classes within the management area and the compartment. Expect decent regeneration of this stand to aspen and mixed upland cover types by the following treatment period.</p> <p><u>Site Condition:</u></p> <p><u>Proposed Start Date:</u> 10/1 /2025</p>											
18	33084018-NF	1.3	3102 - Grass	Nonstocked		Unspecified	NonForestMgt	Other - Specify	310 - Herbaceous Openland		No
<p><u>Prescription Specs:</u> Prescribed fire, farming (dozing, disking, raking, herbiciding, seeding (native or naturalized species only)), fertilizing and liming, brushhog/saw removal of competing trees and establishment of native hard and soft mast producers such as red oak, crabapple or others.</p> <p><u>Next Step Treatments:</u></p> <p><u>Acceptable Regen:</u></p> <p><u>Other Comment:</u> See stand comments for treatments that have been done in this stand</p> <p><u>Site Condition:</u></p> <p><u>Proposed Start Date:</u> 8 /30/2024</p>											



S
t
a
n
d

Treatment Name	Acres	Stand CoverType	Size Density	Stand Age	BA Range	Treatment Type	Treatment Method	Cover Type Objective	Age Structure	Habitat Cut
----------------	-------	-----------------	--------------	-----------	----------	----------------	------------------	----------------------	---------------	-------------

20	33084020-NF	1.0	3102 - Grass	Nonstocked		Unspecified	NonForestMgt	Other - Specify	310 - Herbaceous Openland	No
----	-------------	-----	--------------	------------	--	-------------	--------------	-----------------	---------------------------	----

Prescription Prescribed fire, farming (dozing, disking, raking, herbiciding, seeding (native or naturalized species only)), fertilizing and liming, brushhog/saw removal of competing trees and establishment of native hard and soft mast producers such as red oak, crabapple or others.

Next Step
Treatments:

Acceptable
Regen:

Other See stand comments for treatments that have been done here
Comment:

Site Condition:

Proposed Start Date: 8 /30/2024

35	33084035-Cut	20.0	4134 - Aspen, Spruce/Fir	Poletimber Well	48	Unspecified	Harvest	Clearcut with Retention	413 - Aspen	Even-Aged	No
----	--------------	------	--------------------------	-----------------	----	-------------	---------	-------------------------	-------------	-----------	----

Prescription Cut all trees 3 inches and greater except do not cut the cedar. Retention left of 3 to 10% of the stand area.

Specs:

Next Step Monitoring, Natural Regen (Re-Inventory)

Treatments:

Acceptable Aspen, mixed upland forest species.

Regen:

Other Estimated area of retention with the final decision at the time of sale preparation where to leave the retention. Expect this harvest to provide adequate regeneration of aspen and mixed forest species by the time of monitoring the next inventory cycle. This harvest will provide a diversity of age classes of aspen within the compartment and within the management area.

Comment:

Site Condition:

Proposed Start Date: 10/1 /2025

59	33084059-NF	6.0	3102 - Grass	Nonstocked		Unspecified	NonForestMgt	Other - Specify	310 - Herbaceous Openland	No
----	-------------	-----	--------------	------------	--	-------------	--------------	-----------------	---------------------------	----

Prescription Prescribed fire, farming (dozing, disking, raking, herbiciding, seeding (native or naturalized species only)), fertilizing and liming, brushhog/saw removal of competing trees and establishment of native hard and soft mast producers such as red oak, crabapple or others.

Specs:

Next Step
Treatments:

Acceptable
Regen:

Other No work has been done here in the last decade

Comment:

Site Condition:

Proposed Start Date: 10/1 /2025



S
t
a
n
d

Treatment Name	Acres	Stand CoverType	Size Density	Stand Age	BA Range	Treatment Type	Treatment Method	Cover Type Objective	Age Structure	Habitat Cut
75 33084075-NF	1.0	310 - Herbaceous Openland	Nonstocked	0	Unspecified	NonForestMgt	Other - Specify	310 - Herbaceous Openland		No
<p><u>Prescription</u> Prescribed fire, farming (dozing, disking, raking, herbiciding, seeding (native or naturalized species only)), fertilizing and liming, brushhog/saw removal of competing trees and establishment of native hard and soft mast producers such as red oak, crabapple or others.</p> <p><u>Specs:</u></p> <p><u>Next Step</u></p> <p><u>Treatments:</u></p> <p><u>Acceptable Regen:</u></p> <p><u>Other Comment:</u></p> <p><u>Site Condition:</u></p> <p><u>Proposed Start Date:</u> 8 /30/2024</p>										
76 33084076-Cut	13.6	6122 - Black Spruce Poletimber Well		102	Unspecified	Harvest	Clearcut with Retention	6122 - Black Spruce	Even-Aged	No
<p><u>Prescription</u> Cut all trees except the cedar. Leave retention along the western edge of the treatment boundary with spruce.</p> <p><u>Specs:</u> Encourage the slash to be in small piles particularly in areas with low conifer cover.</p> <p><u>Next Step</u> Monitoring, Natural Regen (Re-Inventory)</p> <p><u>Treatments:</u></p> <p><u>Acceptable Regen:</u> Black spruce and mixed lowland forest species.</p> <p><u>Other Comment:</u> Harvest during the winter months only. Access required through private property. The harvest attempts to regenerate the black spruce and mixed lowland forest species. The cedar residual will provide islands of cover within the stand. The regeneration of black spruce has been successful in other treatments within the compartment. Monitor the seeding in of spruce and other species the next treatment period and require winter seeding if unsuccessful. The success of regeneration may be beyond the next treatment period.</p> <p><u>Site Condition:</u></p> <p><u>Proposed Start Date:</u> 10/1 /2025</p>										
81 33084081-Cut	22.6	4191 - Mixed Upland Deciduous with Conifer	Poletimber Medium	34	1-50	Harvest	Clearcut with Retention	4319 - Mixed Upland Forest	Even-Aged	No
<p><u>Prescription</u> Cut all trees 3 inches and greater except leave the cedar.</p> <p><u>Specs:</u></p> <p><u>Next Step</u> Monitoring, Natural Regen (Re-Inventory)</p> <p><u>Treatments:</u></p> <p><u>Acceptable Regen:</u> Aspen, balm and mixed conifer and deciduous species.</p> <p><u>Other Comment:</u> Access through private property will be required. Harvest during the winter months only. The harvest is designed to increase the amount of regeneration and canopy closure within the stand. The majority of the cedar is along the stand boundary. Monitor the success of the regeneration and expect this stand to regenerate to aspen and balm by the next treatment period and continue to fill in with mixed conifer species within open areas.</p> <p><u>Site Condition:</u></p> <p><u>Proposed Start Date:</u> 10/1 /2025</p>										



S
t
a
n
d

Treatment Name	Acres	Stand CoverType	Size Density	Stand Age	BA Range	Treatment Type	Treatment Method	Cover Type Objective	Age Structure	Habitat Cut
83 33084083-Cut	21.2	4119 - Mixed Northern Hardwoods	Sawtimber Well	92	51-80	Harvest	Shelterwood with Retention	4319 - Mixed Upland Forest	Even-Aged	No
<p><u>Prescription Specs:</u> Shelterwood with retention: Leave retention along red line to the east. Leave all hemlock and cedar. Leave some white pine, yellow birch and a mix of maple protect the existing regeneration.</p> <p><u>Next Step Treatments:</u> Monitoring, Natural Regen (Re-Inventory)</p> <p><u>Acceptable Regen:</u> Mixed upland deciduous and conifer species.</p> <p><u>Other Comment:</u> The access is required through private property. Harvest during the winter months only. The harvest is designed to regenerate the existing stand with a mix of upland deciduous and conifer species with low Sawlog potential. Monitor the regeneration the treatment period, expecting some maple stump sprouting, pine and additional mixed upland conifer species.</p> <p><u>Site Condition:</u></p> <p><u>Proposed Start Date:</u> 10/1 /2025</p>										
84 33084084-Cut	8.0	6117 - Lowland Deciduous, Mixed Coniferous	Poetimber Medium	92	51-80	Harvest	Clearcut with Retention	611 - Lowland Deciduous Forest	Even-Aged	No
<p><u>Prescription Specs:</u> Clearcut with retention: Cut all trees except do not cut any cedar. A minimum of 100 foot buffer left along the Ford River.</p> <p><u>Next Step Treatments:</u> Monitoring, Natural Regen (Re-Inventory)</p> <p><u>Acceptable Regen:</u> Lowland deciduous and conifer species.</p> <p><u>Other Comment:</u> The access to this stand is through private property. Harvest during the winter months only. The harvest is designed to salvage the ash trees due to Emerald Ash Borer. Monitor the regeneration during the next inventory cycle. The ash and mix of species expected to regenerate in this stand. If the regeneration is unsuccessful look at options to plant alternate species.</p> <p><u>Site Condition:</u></p> <p><u>Proposed Start Date:</u> 10/1 /2025</p>										

Approved Treatments:

3 33084003-Cut	17.6	6120 - Lowland Cedar	Poetimber Well	116		Harvest	Clearcut with Retention	6128 - Lowland Coniferous, Mixed Deciduous	Even-Aged	No
<p><u>Prescription Specs:</u> Clearcut with reserves- Leave retention patches of the areas with the heaviest cedar volumes and all cut all other trees.</p> <p><u>Next Step Treatments:</u> ; Monitoring, Natural Regen (Re-Inventory)</p> <p><u>Acceptable Regen:</u> Lowland conifers, aspen, and birch.</p> <p><u>Other Comment:</u> The cedar cover type is approximately 35% of the canopy with cedar in heavy patches. Plant Red Osier Dogwood in the lowest areas and long the edge. Old next step comments: Wildlife Division will create an FTP for planting Red Osier Dogwood and other soft mast species. Monitor the regeneration at appropriate intervals.</p> <p><u>Site Condition:</u></p> <p><u>Proposed Start Date:</u> 10/1 /2015</p>										



S
t
a
n
d

Treatment Name	Acres	Stand CoverType	Size Density	Stand Age	BA Range	Treatment Type	Treatment Method	Cover Type Objective	Age Structure	Habitat Cut
23 33084023-Prep-trench	17.9	330 - Low-Density Trees	Nonstocked	0		SitePrep	Trenching	42310 - Planted Spruce	Even-Aged	No
<p><u>Prescription</u> The stand is scheduled for trenching followed by a planting to spruce. <u>Specs:</u> <u>Next Step</u> Planting, Initial Plant; Monitoring, Artificial Regen(1yr); Planting, Replant; Monitoring, Artificial Regen(3yr) <u>Treatments:</u> <u>Acceptable</u> Acceptable regeneration of planted species. <u>Regen:</u> <u>Other</u> The site is a DRIP purchase and spruce planting is the prescription. Decided per TMS to trench first then plant the site. The trenching will be for the 2024 FY. <u>Comment:</u> Percent to Treat = 100% <u>Site Condition:</u> <u>Proposed Start Date:</u> 10/1 /2023</p>										
26 33084026-Prep	7.9	330 - Low-Density Trees	Nonstocked	0		SitePrep	Trenching	42310 - Planted Spruce	Even-Aged	No
<p><u>Prescription</u> The site is a DRIP purchase and spruce planting is the prescription. Decided per TMS to trench first then plant the site. The trenching will be for the 2024 FY. <u>Specs:</u> <u>Next Step</u> Monitoring, Artificial Regen(1yr); Planting, Initial Plant; Planting, Replant; Monitoring, Artificial Regen(3yr) <u>Treatments:</u> <u>Acceptable</u> Regeneration of planted species. <u>Regen:</u> <u>Other</u> This stand was unit 8 of the Lost and Found sale. Trench then plant site to spruce. <u>Comment:</u> Percent to Treat = 50% <u>Site Condition:</u> <u>Proposed Start Date:</u> 10/1 /2023</p>										
28 33084028-Cut	14.9	6129 - Mixed Coniferous Lowland Forest	Poletimber Well	82		Harvest	Seed Tree with Retention	6121 - Tamarack	Two-Aged	No
<p><u>Prescription</u> Seed Tree- Leave a retention strip along the west line and clumps of approximately 10 trees of a mix of species spaced throughout the stand. <u>Specs:</u> <u>Next Step</u> Monitoring, Natural Regen (Re-Inventory) <u>Treatments:</u> <u>Acceptable</u> Tamarack. Alternate acceptable regeneration of lowland deciduous species. <u>Regen:</u> <u>Other</u> --Dan Racine : 07/04/2014 comments: Per pre review comments from wildlife division; encourage the slash to be in small piles particularly in areas with low conifer cover. The cedar cover type is approximately 25% of the canopy. Old next step comments: Monitor the regeneration at appropriate intervals. <u>Comment:</u> <u>Site Condition:</u> <u>Proposed Start Date:</u> 10/1 /2015</p>										



S
t
a
n
d

Treatment Name	Acres	Stand CoverType	Size Density	Stand Age	BA Range	Treatment Type	Treatment Method	Cover Type Objective	Age Structure	Habitat Cut
39 33084039-Monitor	6.8	6120 - Lowland Cedar	Poletimber Poor	98	1-50	Monitoring	Natural Regen (Re-Inventory)	613 - Lowland Mixed Forest	Even-Aged	No
<p><u>Prescription</u> This stand had the cedar left and types out as a C4. Creating an error having upland cover type objective. <u>Specs:</u> Monitor the regeneration success during the re-inventory. This stand was unit 10 of the Lost and Found sale completed in 2021. <u>Next Step</u> <u>Treatments:</u> <u>Acceptable</u> Aspen, mixed conifer species. Alternate acceptable regeneration of maple and birch. <u>Regen:</u> <u>Other</u> Percent to Treat = 100% <u>Comment:</u> <u>Site Condition:</u> <u>Proposed Start Date:</u> 10/1 /2033</p>										
51 33084051-Monitor	15.1	6229 - Mixed lowland shrub	Nonstocked	0	Immature	Monitoring	Natural Regen (Re-Inventory)	6122 - Black Spruce	Two-Aged	No
<p><u>Prescription</u> Check the regeneration success of the acceptable regeneration species during the re-inventory cycle. This stand was unit 11 of the Lost and Found sale completed in 2021. <u>Specs:</u> <u>Next Step</u> <u>Treatments:</u> <u>Acceptable</u> Black spruce. Alternate acceptable regeneration of white pine. <u>Regen:</u> <u>Other</u> Percent to Treat = 100% <u>Comment:</u> <u>Site Condition:</u> <u>Proposed Start Date:</u> 10/1 /2033</p>										

Total Treatment 209.8
Acreage Proposed:

Report 4 – Site Conditions

Escanaba Mgt. Unit
Dan Racine: Examiner

Compartment: 84
Year of Entry: 2026



Availability for Management

Total Acres	Acres Available	Acres Available With Condition	Acres Not Available
472	464	6	2

Dominant Site Conditions

	Total Acres	Acres Available	Acres Available With Condition	Acres Not Available	Dominant Site Condition	Dominant Site Conditions					
						2B	5C	MC	2H	3L	5E
472	464	6	2		Aspen		6			0	2
637	68	0	569		Cedar		0		0	565	4
11	11	0	0		Herbaceous Openland						
33	33	0	0		Low-Density Trees					0	0
95	22	0	73		Lowland Conifers			0		71	2
9	8	0	1		Lowland Deciduous						1
7	7	0	0		Lowland Mixed Forest						
88	86	0	2		Lowland Shrub					1	1
67	66	0	1		Lowland Spruce/Fir						1
57	29	0	28		Mixed Upland Deciduous				28		
37	35	0	2		Northern Hardwood						2
193	121	66	7		Tamarack		66		7		
10	5	0	5		Upland Conifers				5		
26	23	4	0		Upland Mixed Forest	4				0	
8	8	0	0		Urban						
1,748	984	75	689		Total Forested Acres	4	72	0	39	637	13
	56%	4%	39%		Relative Percent						

*Due to limitations in the current Site Conditions Analysis tool, all nonforested acres are considered available. Future development will enable analysis of nonforested types.

Site No.	Dominant Site Cond	Dominant Site Condition	Acres	Other Site Condition	Other Site Condition	Other Site Condition	Other Site Condition
1	Unavailable	3L: Other wildlife concerns	558	Unspecified	Unspecified	Unspecified	Unspecified
Comments:							
2	Available	5C: Delay treatment for age/size class diversity or exceptional site quality	5	Unspecified	Unspecified	Unspecified	Unspecified
Comments: May be able to harvest a portion of this stand with stand 46.							

Report 4 – Site Conditions

Escanaba Mgt. Unit
Dan Racine: Examiner

Compartment: 84
Year of Entry: 2026



4	Unavailable	5E: Long-Term Retention	1	Unspecified	Unspecified	Unspecified	Unspecified
Comments:							
5	Unavailable	5E: Long-Term Retention	2	Unspecified	Unspecified	Unspecified	Unspecified
Comments:							
6	Unavailable	2H: Blocked by physical obstacle (e.g. upland stand in a lowland area)	15	Unspecified	Unspecified	Unspecified	Unspecified
Comments:							
7	Unavailable	2H: Blocked by physical obstacle (e.g. upland stand in a lowland area)	13	Unspecified	Unspecified	Unspecified	Unspecified
Comments:							
8	Unavailable	2H: Blocked by physical obstacle (e.g. upland stand in a lowland area)	5	Unspecified	Unspecified	Unspecified	Unspecified
Comments:							
9	Available	5C: Delay treatment for age/size class diversity or exceptional site quality	20	Unspecified	Unspecified	Unspecified	Unspecified
Comments: Cut this with stand 46.							

Report 4 – Site Conditions

Escanaba Mgt. Unit
Dan Racine: Examiner

Compartment: 84
Year of Entry: 2026



10	Available	5C: Delay treatment for age/size class diversity or exceptional site quality	41	Unspecified	Unspecified	Unspecified	Unspecified
Comments:							
11	Unavailable	2H: Blocked by physical obstacle (e.g. upland stand in a lowland area)	7	2B: Unknown if access through adjacent landowner(s) is possible	Unspecified	Unspecified	Unspecified
Comments: Access through cedar swamp through state and unknown private access.							
12	Unavailable	5E: Long-Term Retention	3	Unspecified	Unspecified	Unspecified	Unspecified
Comments:							
13	Available	2B: Unknown if access through adjacent landowner(s) is possible	4	Unspecified	Unspecified	Unspecified	Unspecified
Comments:							
14	Unavailable	3L: Other wildlife concerns	8	Unspecified	Unspecified	Unspecified	Unspecified
Comments:							
15	Available	5C: Delay treatment for age/size class diversity or exceptional site quality	6	Unspecified	Unspecified	Unspecified	Unspecified
Comments: Cut with stand 46.							

Report 4 – Site Conditions

Escanaba Mgt. Unit
Dan Racine: Examiner

Compartment: 84
Year of Entry: 2026



16	Unavailable	5E: Long-Term Retention	1	Unspecified	Unspecified	Unspecified	Unspecified
Comments:							
17	Unavailable	5E: Long-Term Retention	1	Unspecified	Unspecified	Unspecified	Unspecified
Comments:							
18	Unavailable	5E: Long-Term Retention	1	Unspecified	Unspecified	Unspecified	Unspecified
Comments:							
19	Unavailable	5E: Long-Term Retention	1	Unspecified	Unspecified	Unspecified	Unspecified
Comments:							
20	Unavailable	5E: Long-Term Retention	1	Unspecified	Unspecified	Unspecified	Unspecified
Comments:							
21	Unavailable	5E: Long-Term Retention	1	Unspecified	Unspecified	Unspecified	Unspecified
Comments:							
22	Unavailable	5E: Long-Term Retention	1	Unspecified	Unspecified	Unspecified	Unspecified
Comments:							
23	Unavailable	3L: Other wildlife concerns	70	Unspecified	Unspecified	Unspecified	Unspecified
Comments: Cedar component to this stand within an area of DRIP purchase.							



24	Unavailable	5E: Long-Term Retention	0	Unspecified	Unspecified	Unspecified	Unspecified
Comments:							
25	Unavailable	5E: Long-Term Retention	1	Unspecified	Unspecified	Unspecified	Unspecified
Comments:							
36	Unavailable	5E: Long-Term Retention	0	Unspecified	Unspecified	Unspecified	Unspecified
Comments:							



Report 5 – PROPOSED SPECIAL CONSERVATION AREA* (SCA) DETAILS

* This is a partial list of SCAs for this compartment. Not included are those areas identified under other Department initiatives (Natural Rivers, Deer Wintering Areas, etc.). Those will be identified in separate, future map and report products.

SCA Name	SCA Category	Detail Type	Recommendation	Acres
Ford River Riparian Corridor	Spring Wetlands Riparian Area	Spring Seep	SCA	10
Comments				
Scattered L0 areas and scattered ash areas.				

Mgt. Unit

Compartment:

Year of Entry



Report 6 – EXISTING SPECIAL CONSERVATION AREA DETAILS

* This is a list of SCA's for this compartment along with a 1/4 mile buffer surrounding the compartment. Refer to the Special Conservation Area Map for locations of the below listed Conservation Areas.

ERA = Ecological Reference Area
HCVA = High Conservation Value Area
SCA = Special Conservation Area

Conservation Area	Type	Description
-------------------	------	-------------



Stand	Level 4 Cover Type	Size Density	Acres	Stand Age	BA Range	Managed Site	General Comments																																																			
1	6120 - Lowland Cedar	Poletimber Well	14.8	108	Unspecified	N/A	Scattered larger tamarack. Stand along edge of county road. Other species include aspen and tamarack.																																																			
<table border="1"> <thead> <tr> <th>Canopy Species</th> <th>% Cover</th> <th>Size Class</th> <th>DBH</th> <th>Age</th> </tr> </thead> <tbody> <tr> <td>White Spruce</td> <td>2</td> <td>Pole</td> <td>6</td> <td></td> </tr> <tr> <td>Northern White Cedar</td> <td>80</td> <td>Pole</td> <td>7</td> <td>108</td> </tr> <tr> <td>Tamarack</td> <td>10</td> <td>Sapling/Pole</td> <td>4</td> <td></td> </tr> <tr> <td>Balsam Poplar</td> <td>2</td> <td>Pole</td> <td>7</td> <td></td> </tr> <tr> <td>Balsam Fir</td> <td>3</td> <td>Pole</td> <td>5</td> <td></td> </tr> <tr> <td>Paper Birch</td> <td>3</td> <td>Pole</td> <td>7</td> <td></td> </tr> </tbody> </table>		Canopy Species	% Cover	Size Class	DBH	Age	White Spruce	2	Pole	6		Northern White Cedar	80	Pole	7	108	Tamarack	10	Sapling/Pole	4		Balsam Poplar	2	Pole	7		Balsam Fir	3	Pole	5		Paper Birch	3	Pole	7		<table border="1"> <thead> <tr> <th>Sub-Canopy Species</th> <th>Density</th> <th>Avg. Height</th> <th>Size</th> </tr> </thead> <tbody> <tr> <td>Balsam Fir</td> <td>Low</td> <td>Variable</td> <td>Pole</td> </tr> <tr> <td>Tamarack</td> <td>Low</td> <td>5 - 10 feet</td> <td>Sapling</td> </tr> <tr> <td>Tag Alder</td> <td>Medium</td> <td>5 - 10 feet</td> <td>Tall Shrub</td> </tr> <tr> <td>Northern White Cedar</td> <td>Medium</td> <td>10 - 20 feet</td> <td>Pole</td> </tr> </tbody> </table>		Sub-Canopy Species	Density	Avg. Height	Size	Balsam Fir	Low	Variable	Pole	Tamarack	Low	5 - 10 feet	Sapling	Tag Alder	Medium	5 - 10 feet	Tall Shrub	Northern White Cedar	Medium	10 - 20 feet	Pole
Canopy Species	% Cover	Size Class	DBH	Age																																																						
White Spruce	2	Pole	6																																																							
Northern White Cedar	80	Pole	7	108																																																						
Tamarack	10	Sapling/Pole	4																																																							
Balsam Poplar	2	Pole	7																																																							
Balsam Fir	3	Pole	5																																																							
Paper Birch	3	Pole	7																																																							
Sub-Canopy Species	Density	Avg. Height	Size																																																							
Balsam Fir	Low	Variable	Pole																																																							
Tamarack	Low	5 - 10 feet	Sapling																																																							
Tag Alder	Medium	5 - 10 feet	Tall Shrub																																																							
Northern White Cedar	Medium	10 - 20 feet	Pole																																																							
2	4134 - Aspen, Spruce/Fir	Poletimber Well	17.6	39	Unspecified	N/A	The south end was merged into this stand. Some balsam fir is falling apart, mix with mostly smaller diameter aspen.																																																			
<table border="1"> <thead> <tr> <th>Canopy Species</th> <th>% Cover</th> <th>Size Class</th> <th>DBH</th> <th>Age</th> </tr> </thead> <tbody> <tr> <td>Quaking Aspen</td> <td>50</td> <td>Pole/Sapling</td> <td>7</td> <td>39</td> </tr> <tr> <td>Balsam Poplar</td> <td>10</td> <td>Pole/Sapling</td> <td>5</td> <td></td> </tr> <tr> <td>Northern White Cedar</td> <td>10</td> <td>Pole</td> <td>9</td> <td></td> </tr> <tr> <td>Balsam Fir</td> <td>20</td> <td>Pole</td> <td>5</td> <td></td> </tr> <tr> <td>White Spruce</td> <td>5</td> <td>Pole</td> <td>5</td> <td></td> </tr> <tr> <td>Tamarack</td> <td>5</td> <td>Pole</td> <td>5</td> <td></td> </tr> </tbody> </table>		Canopy Species	% Cover	Size Class	DBH	Age	Quaking Aspen	50	Pole/Sapling	7	39	Balsam Poplar	10	Pole/Sapling	5		Northern White Cedar	10	Pole	9		Balsam Fir	20	Pole	5		White Spruce	5	Pole	5		Tamarack	5	Pole	5		<table border="1"> <thead> <tr> <th>Sub-Canopy Species</th> <th>Density</th> <th>Avg. Height</th> <th>Size</th> </tr> </thead> <tbody> <tr> <td>Tag Alder</td> <td>Low</td> <td>5 - 10 feet</td> <td>Tall Shrub</td> </tr> <tr> <td>Balsam Fir</td> <td>Medium</td> <td>< 5 feet</td> <td>Sapling</td> </tr> <tr> <td>White Spruce</td> <td>Medium</td> <td>< 5 feet</td> <td>Sapling</td> </tr> </tbody> </table>		Sub-Canopy Species	Density	Avg. Height	Size	Tag Alder	Low	5 - 10 feet	Tall Shrub	Balsam Fir	Medium	< 5 feet	Sapling	White Spruce	Medium	< 5 feet	Sapling				
Canopy Species	% Cover	Size Class	DBH	Age																																																						
Quaking Aspen	50	Pole/Sapling	7	39																																																						
Balsam Poplar	10	Pole/Sapling	5																																																							
Northern White Cedar	10	Pole	9																																																							
Balsam Fir	20	Pole	5																																																							
White Spruce	5	Pole	5																																																							
Tamarack	5	Pole	5																																																							
Sub-Canopy Species	Density	Avg. Height	Size																																																							
Tag Alder	Low	5 - 10 feet	Tall Shrub																																																							
Balsam Fir	Medium	< 5 feet	Sapling																																																							
White Spruce	Medium	< 5 feet	Sapling																																																							
3	6120 - Lowland Cedar	Poletimber Well	22.5	116		N/A	This stand is unit 1 of the Twenty One Winch sale currently under contract. Overmature timber and places with more L0.																																																			
<table border="1"> <thead> <tr> <th>Canopy Species</th> <th>% Cover</th> <th>Size Class</th> <th>DBH</th> <th>Age</th> </tr> </thead> <tbody> <tr> <td>Quaking Aspen</td> <td>10</td> <td>Pole</td> <td>9</td> <td></td> </tr> <tr> <td>Tamarack</td> <td>10</td> <td>Pole</td> <td>9</td> <td></td> </tr> <tr> <td>Northern White Cedar</td> <td>55</td> <td>Pole</td> <td>8</td> <td>116</td> </tr> <tr> <td>Black Spruce</td> <td>25</td> <td>Pole</td> <td>8</td> <td>73</td> </tr> </tbody> </table>		Canopy Species	% Cover	Size Class	DBH	Age	Quaking Aspen	10	Pole	9		Tamarack	10	Pole	9		Northern White Cedar	55	Pole	8	116	Black Spruce	25	Pole	8	73	<table border="1"> <thead> <tr> <th>Sub-Canopy Species</th> <th>Density</th> <th>Avg. Height</th> <th>Size</th> </tr> </thead> <tbody> <tr> <td>Tag Alder</td> <td>Low</td> <td>5 - 10 feet</td> <td>Tall Shrub</td> </tr> </tbody> </table>		Sub-Canopy Species	Density	Avg. Height	Size	Tag Alder	Low	5 - 10 feet	Tall Shrub																						
Canopy Species	% Cover	Size Class	DBH	Age																																																						
Quaking Aspen	10	Pole	9																																																							
Tamarack	10	Pole	9																																																							
Northern White Cedar	55	Pole	8	116																																																						
Black Spruce	25	Pole	8	73																																																						
Sub-Canopy Species	Density	Avg. Height	Size																																																							
Tag Alder	Low	5 - 10 feet	Tall Shrub																																																							
4	6130 - Fir, Aspen, Maple	Sapling Well	6.7	25	1-50	N/A	This stand was cut under the 426 patchwork sale.																																																			
<table border="1"> <thead> <tr> <th>Canopy Species</th> <th>% Cover</th> <th>Size Class</th> <th>DBH</th> <th>Age</th> </tr> </thead> <tbody> <tr> <td>White Spruce</td> <td>20</td> <td>Sapling</td> <td>3</td> <td></td> </tr> <tr> <td>Balsam Poplar</td> <td>20</td> <td>Sapling</td> <td>3</td> <td>25</td> </tr> <tr> <td>Balsam Fir</td> <td>30</td> <td>Sapling</td> <td>3</td> <td>25</td> </tr> <tr> <td>Paper Birch</td> <td>10</td> <td>Sapling</td> <td>3</td> <td></td> </tr> <tr> <td>Quaking Aspen</td> <td>20</td> <td>Sapling</td> <td>3</td> <td>25</td> </tr> </tbody> </table>		Canopy Species	% Cover	Size Class	DBH	Age	White Spruce	20	Sapling	3		Balsam Poplar	20	Sapling	3	25	Balsam Fir	30	Sapling	3	25	Paper Birch	10	Sapling	3		Quaking Aspen	20	Sapling	3	25	<table border="1"> <thead> <tr> <th>Sub-Canopy Species</th> <th>Density</th> <th>Avg. Height</th> <th>Size</th> </tr> </thead> <tbody> <tr> <td>Tag Alder</td> <td>High</td> <td>5 - 10 feet</td> <td>Tall Shrub</td> </tr> </tbody> </table>		Sub-Canopy Species	Density	Avg. Height	Size	Tag Alder	High	5 - 10 feet	Tall Shrub																	
Canopy Species	% Cover	Size Class	DBH	Age																																																						
White Spruce	20	Sapling	3																																																							
Balsam Poplar	20	Sapling	3	25																																																						
Balsam Fir	30	Sapling	3	25																																																						
Paper Birch	10	Sapling	3																																																							
Quaking Aspen	20	Sapling	3	25																																																						
Sub-Canopy Species	Density	Avg. Height	Size																																																							
Tag Alder	High	5 - 10 feet	Tall Shrub																																																							
5	122 - Road/Parking Lot	Nonstocked	7.6			No	county road 426																																																			



Stand	Level 4 Cover Type	Size Density	Acres	Stand Age	BA Range	Managed Site	General Comments																																													
6	6120 - Lowland Cedar	Poletimber Well	11.9	110	Unspecified	N/A																																														
<table border="1"> <thead> <tr> <th>Canopy Species</th> <th>% Cover</th> <th>Size Class</th> <th>DBH</th> <th>Age</th> </tr> </thead> <tbody> <tr> <td>Paper Birch</td> <td>10</td> <td>Pole</td> <td>6</td> <td></td> </tr> <tr> <td>Northern White Cedar</td> <td>75</td> <td>Pole</td> <td>8</td> <td>110</td> </tr> <tr> <td>White Spruce</td> <td>5</td> <td>Pole</td> <td>5</td> <td></td> </tr> <tr> <td>Balsam Fir</td> <td>10</td> <td>Pole</td> <td>8</td> <td></td> </tr> </tbody> </table>		Canopy Species	% Cover	Size Class	DBH	Age	Paper Birch	10	Pole	6		Northern White Cedar	75	Pole	8	110	White Spruce	5	Pole	5		Balsam Fir	10	Pole	8		<table border="1"> <thead> <tr> <th>Sub-Canopy Species</th> <th>Density</th> <th>Avg. Height</th> <th>Size</th> </tr> </thead> <tbody> <tr> <td>Tag Alder</td> <td>Medium</td> <td>5 - 10 feet</td> <td>Tall Shrub</td> </tr> </tbody> </table>		Sub-Canopy Species	Density	Avg. Height	Size	Tag Alder	Medium	5 - 10 feet	Tall Shrub																
Canopy Species	% Cover	Size Class	DBH	Age																																																
Paper Birch	10	Pole	6																																																	
Northern White Cedar	75	Pole	8	110																																																
White Spruce	5	Pole	5																																																	
Balsam Fir	10	Pole	8																																																	
Sub-Canopy Species	Density	Avg. Height	Size																																																	
Tag Alder	Medium	5 - 10 feet	Tall Shrub																																																	
7	6120 - Lowland Cedar	Poletimber Well	10.4	140		N/A	Heavy to cedar with more ash closer to 426.																																													
<table border="1"> <thead> <tr> <th>Canopy Species</th> <th>% Cover</th> <th>Size Class</th> <th>DBH</th> <th>Age</th> </tr> </thead> <tbody> <tr> <td>Paper Birch</td> <td>5</td> <td>Pole</td> <td>7</td> <td></td> </tr> <tr> <td>Black Ash</td> <td>20</td> <td>Pole</td> <td>5</td> <td></td> </tr> <tr> <td>Northern White Cedar</td> <td>60</td> <td>Pole</td> <td>8</td> <td>140</td> </tr> <tr> <td>Balsam Poplar</td> <td>10</td> <td>Pole</td> <td>7</td> <td></td> </tr> <tr> <td>Balsam Fir</td> <td>5</td> <td>Pole</td> <td>5</td> <td></td> </tr> </tbody> </table>		Canopy Species	% Cover	Size Class	DBH	Age	Paper Birch	5	Pole	7		Black Ash	20	Pole	5		Northern White Cedar	60	Pole	8	140	Balsam Poplar	10	Pole	7		Balsam Fir	5	Pole	5		<table border="1"> <thead> <tr> <th>Sub-Canopy Species</th> <th>Density</th> <th>Avg. Height</th> <th>Size</th> </tr> </thead> <tbody> <tr> <td>Balsam Fir</td> <td>Low</td> <td>< 5 feet</td> <td>Sapling</td> </tr> <tr> <td>Tag Alder</td> <td>Medium</td> <td>< 5 feet</td> <td>Tall Shrub</td> </tr> <tr> <td>White Spruce</td> <td>Low</td> <td>< 5 feet</td> <td>Sapling</td> </tr> </tbody> </table>		Sub-Canopy Species	Density	Avg. Height	Size	Balsam Fir	Low	< 5 feet	Sapling	Tag Alder	Medium	< 5 feet	Tall Shrub	White Spruce	Low	< 5 feet	Sapling			
Canopy Species	% Cover	Size Class	DBH	Age																																																
Paper Birch	5	Pole	7																																																	
Black Ash	20	Pole	5																																																	
Northern White Cedar	60	Pole	8	140																																																
Balsam Poplar	10	Pole	7																																																	
Balsam Fir	5	Pole	5																																																	
Sub-Canopy Species	Density	Avg. Height	Size																																																	
Balsam Fir	Low	< 5 feet	Sapling																																																	
Tag Alder	Medium	< 5 feet	Tall Shrub																																																	
White Spruce	Low	< 5 feet	Sapling																																																	
8	4191 - Mixed Upland Deciduous with Conifer	Poletimber Well	6.3	36	51-80	N/A	Island of mixed timber stand.																																													
<table border="1"> <thead> <tr> <th>Canopy Species</th> <th>% Cover</th> <th>Size Class</th> <th>DBH</th> <th>Age</th> </tr> </thead> <tbody> <tr> <td>Quaking Aspen</td> <td>35</td> <td>Pole</td> <td>6</td> <td>36</td> </tr> <tr> <td>White Spruce</td> <td>10</td> <td>Pole</td> <td>6</td> <td></td> </tr> <tr> <td>Balsam Fir</td> <td>10</td> <td>Pole</td> <td>6</td> <td></td> </tr> <tr> <td>Balsam Poplar</td> <td>45</td> <td>Pole</td> <td>6</td> <td>36</td> </tr> </tbody> </table>		Canopy Species	% Cover	Size Class	DBH	Age	Quaking Aspen	35	Pole	6	36	White Spruce	10	Pole	6		Balsam Fir	10	Pole	6		Balsam Poplar	45	Pole	6	36																										
Canopy Species	% Cover	Size Class	DBH	Age																																																
Quaking Aspen	35	Pole	6	36																																																
White Spruce	10	Pole	6																																																	
Balsam Fir	10	Pole	6																																																	
Balsam Poplar	45	Pole	6	36																																																
9	4134 - Aspen, Spruce/Fir	Poletimber Well	75.6	33		N/A	Mostly cut under the white collar aspen sale. Places heavy to aspen and places heavy to balsam fir and spruce.																																													
<table border="1"> <thead> <tr> <th>Canopy Species</th> <th>% Cover</th> <th>Size Class</th> <th>DBH</th> <th>Age</th> </tr> </thead> <tbody> <tr> <td>Balsam Fir</td> <td>25</td> <td>Pole</td> <td>7</td> <td></td> </tr> <tr> <td>Balsam Poplar</td> <td>20</td> <td>Pole</td> <td>7</td> <td></td> </tr> <tr> <td>White Spruce</td> <td>10</td> <td>Pole</td> <td>8</td> <td></td> </tr> <tr> <td>Tamarack</td> <td>5</td> <td>Sapling/Pole</td> <td>4</td> <td></td> </tr> <tr> <td>Quaking Aspen</td> <td>40</td> <td>Pole</td> <td>7</td> <td>33</td> </tr> </tbody> </table>		Canopy Species	% Cover	Size Class	DBH	Age	Balsam Fir	25	Pole	7		Balsam Poplar	20	Pole	7		White Spruce	10	Pole	8		Tamarack	5	Sapling/Pole	4		Quaking Aspen	40	Pole	7	33	<table border="1"> <thead> <tr> <th>Sub-Canopy Species</th> <th>Density</th> <th>Avg. Height</th> <th>Size</th> </tr> </thead> <tbody> <tr> <td>Tag Alder</td> <td>Medium</td> <td>< 5 feet</td> <td>Tall Shrub</td> </tr> </tbody> </table>		Sub-Canopy Species	Density	Avg. Height	Size	Tag Alder	Medium	< 5 feet	Tall Shrub											
Canopy Species	% Cover	Size Class	DBH	Age																																																
Balsam Fir	25	Pole	7																																																	
Balsam Poplar	20	Pole	7																																																	
White Spruce	10	Pole	8																																																	
Tamarack	5	Sapling/Pole	4																																																	
Quaking Aspen	40	Pole	7	33																																																
Sub-Canopy Species	Density	Avg. Height	Size																																																	
Tag Alder	Medium	< 5 feet	Tall Shrub																																																	
10	3102 - Grass	Nonstocked	1.3		Unspecified	No	2015: Seeded with clover 2016: top dressed with 200# of 5-14-42 and selectively sprayed. 2017: top dressed with 200# of 5-14-42 and selectively sprayed. 2018: top dressed with 200# of 5-14-42 and selectively sprayed. 2019: top dressed with 200# of 5-14-42 and selectively sprayed. 2020: top dressed with 200# of 5-14-42 and selectively sprayed. 2021: top dressed with 200# of 5-14-42 and selectively sprayed. 2022: Seeded with clover 2023: top dressed with 200# of 5-14-42 and selectively sprayed. 2024:																																													
11	6229 - Mixed lowland shrub	Nonstocked	8.5			No																																														



Stand	Level 4 Cover Type	Size Density	Acres	Stand Age	BA Range	Managed Site	General Comments																																															
12	6120 - Lowland Cedar	Poletimber Well	5.1	114		N/A	Stand separated from stand 16 following the updating of the Lost and Found sale.																																															
<table border="1"> <thead> <tr> <th>Canopy Species</th> <th>% Cover</th> <th>Size Class</th> <th>DBH</th> <th>Age</th> </tr> </thead> <tbody> <tr> <td>Black Spruce</td> <td>10</td> <td>Pole</td> <td>8</td> <td></td> </tr> <tr> <td>White Pine</td> <td>5</td> <td>Log</td> <td>14</td> <td></td> </tr> <tr> <td>Northern White Cedar</td> <td>70</td> <td>Pole</td> <td>7</td> <td>114</td> </tr> <tr> <td>Tamarack</td> <td>10</td> <td>Pole</td> <td>6</td> <td></td> </tr> <tr> <td>Quaking Aspen</td> <td>5</td> <td>Log</td> <td>12</td> <td></td> </tr> </tbody> </table>		Canopy Species	% Cover	Size Class	DBH	Age	Black Spruce	10	Pole	8		White Pine	5	Log	14		Northern White Cedar	70	Pole	7	114	Tamarack	10	Pole	6		Quaking Aspen	5	Log	12		<table border="1"> <thead> <tr> <th>Sub-Canopy Species</th> <th>Density</th> <th>Avg. Height</th> <th>Size</th> </tr> </thead> <tbody> <tr> <td>Balsam Fir</td> <td>Medium</td> <td>Variable</td> <td>Sapling</td> </tr> </tbody> </table>		Sub-Canopy Species	Density	Avg. Height	Size	Balsam Fir	Medium	Variable	Sapling													
Canopy Species	% Cover	Size Class	DBH	Age																																																		
Black Spruce	10	Pole	8																																																			
White Pine	5	Log	14																																																			
Northern White Cedar	70	Pole	7	114																																																		
Tamarack	10	Pole	6																																																			
Quaking Aspen	5	Log	12																																																			
Sub-Canopy Species	Density	Avg. Height	Size																																																			
Balsam Fir	Medium	Variable	Sapling																																																			
14	4110 - Sugar Maple Association	Sawtimber Medium	1.4	80	51-80	N/A	This stand was thinned under the Lost and Found timber sale (33-008-17) unit 7 completed in 2021. Island of hardwood left out from planting.																																															
<table border="1"> <thead> <tr> <th>Canopy Species</th> <th>% Cover</th> <th>Size Class</th> <th>DBH</th> <th>Age</th> </tr> </thead> <tbody> <tr> <td>Sugar Maple</td> <td>80</td> <td>Log/Pole</td> <td>10</td> <td>80</td> </tr> <tr> <td>Red Maple</td> <td>10</td> <td>Log/Pole</td> <td>10</td> <td></td> </tr> <tr> <td>Basswood</td> <td>10</td> <td>Log/Pole</td> <td>10</td> <td></td> </tr> </tbody> </table>		Canopy Species	% Cover	Size Class	DBH	Age	Sugar Maple	80	Log/Pole	10	80	Red Maple	10	Log/Pole	10		Basswood	10	Log/Pole	10		<table border="1"> <thead> <tr> <th>Sub-Canopy Species</th> <th>Density</th> <th>Avg. Height</th> <th>Size</th> </tr> </thead> <tbody> <tr> <td>Balsam Fir</td> <td>Low</td> <td>Variable</td> <td>Sapling</td> </tr> <tr> <td>Sugar Maple</td> <td>Low</td> <td>5 - 10 feet</td> <td>Sapling</td> </tr> </tbody> </table>		Sub-Canopy Species	Density	Avg. Height	Size	Balsam Fir	Low	Variable	Sapling	Sugar Maple	Low	5 - 10 feet	Sapling																			
Canopy Species	% Cover	Size Class	DBH	Age																																																		
Sugar Maple	80	Log/Pole	10	80																																																		
Red Maple	10	Log/Pole	10																																																			
Basswood	10	Log/Pole	10																																																			
Sub-Canopy Species	Density	Avg. Height	Size																																																			
Balsam Fir	Low	Variable	Sapling																																																			
Sugar Maple	Low	5 - 10 feet	Sapling																																																			
15	4130 - Aspen	Sawtimber Well	33.6	47	Unspecified	N/A	Balsam fir hit with spruce budworm.																																															
<table border="1"> <thead> <tr> <th>Canopy Species</th> <th>% Cover</th> <th>Size Class</th> <th>DBH</th> <th>Age</th> </tr> </thead> <tbody> <tr> <td>Red Maple</td> <td>5</td> <td>Log/Pole</td> <td>10</td> <td></td> </tr> <tr> <td>Balsam Fir</td> <td>10</td> <td>Pole</td> <td>7</td> <td></td> </tr> <tr> <td>Paper Birch</td> <td>5</td> <td>Log/Pole</td> <td>10</td> <td></td> </tr> <tr> <td>Northern White Cedar</td> <td>3</td> <td>Pole</td> <td>9</td> <td></td> </tr> <tr> <td>Quaking Aspen</td> <td>75</td> <td>Log/Pole</td> <td>10</td> <td>47</td> </tr> <tr> <td>White Spruce</td> <td>2</td> <td>Pole</td> <td>6</td> <td></td> </tr> </tbody> </table>		Canopy Species	% Cover	Size Class	DBH	Age	Red Maple	5	Log/Pole	10		Balsam Fir	10	Pole	7		Paper Birch	5	Log/Pole	10		Northern White Cedar	3	Pole	9		Quaking Aspen	75	Log/Pole	10	47	White Spruce	2	Pole	6		<table border="1"> <thead> <tr> <th>Sub-Canopy Species</th> <th>Density</th> <th>Avg. Height</th> <th>Size</th> </tr> </thead> <tbody> <tr> <td>Balsam Fir</td> <td>High</td> <td>Variable</td> <td>Sapling</td> </tr> <tr> <td>Ironwood</td> <td>Low</td> <td>5 - 10 feet</td> <td>Sapling</td> </tr> </tbody> </table>		Sub-Canopy Species	Density	Avg. Height	Size	Balsam Fir	High	Variable	Sapling	Ironwood	Low	5 - 10 feet	Sapling				
Canopy Species	% Cover	Size Class	DBH	Age																																																		
Red Maple	5	Log/Pole	10																																																			
Balsam Fir	10	Pole	7																																																			
Paper Birch	5	Log/Pole	10																																																			
Northern White Cedar	3	Pole	9																																																			
Quaking Aspen	75	Log/Pole	10	47																																																		
White Spruce	2	Pole	6																																																			
Sub-Canopy Species	Density	Avg. Height	Size																																																			
Balsam Fir	High	Variable	Sapling																																																			
Ironwood	Low	5 - 10 feet	Sapling																																																			
16	6120 - Lowland Cedar	Poletimber Well	2.7	114		N/A																																																
<table border="1"> <thead> <tr> <th>Canopy Species</th> <th>% Cover</th> <th>Size Class</th> <th>DBH</th> <th>Age</th> </tr> </thead> <tbody> <tr> <td>Northern White Cedar</td> <td>90</td> <td>Pole</td> <td>7</td> <td>114</td> </tr> <tr> <td>Tamarack</td> <td>10</td> <td>Pole</td> <td>6</td> <td></td> </tr> </tbody> </table>		Canopy Species	% Cover	Size Class	DBH	Age	Northern White Cedar	90	Pole	7	114	Tamarack	10	Pole	6																																							
Canopy Species	% Cover	Size Class	DBH	Age																																																		
Northern White Cedar	90	Pole	7	114																																																		
Tamarack	10	Pole	6																																																			
17	6129 - Mixed Coniferous Lowland Forest	Poletimber Well	71.9	90		N/A	This stand was unit 9 and not completed during the Lost and Found sale. Other species include paper birch, black spruce and red maple. Smaller cedar under the tamarack. 50/50 mix of tamarack and cedar with some areas heavier to tamarack and variable diameters of 5-9".																																															
<table border="1"> <thead> <tr> <th>Canopy Species</th> <th>% Cover</th> <th>Size Class</th> <th>DBH</th> <th>Age</th> </tr> </thead> <tbody> <tr> <td>Black Ash</td> <td>5</td> <td>Pole</td> <td>7</td> <td></td> </tr> <tr> <td>Tamarack</td> <td>45</td> <td>Pole</td> <td>9</td> <td>90</td> </tr> <tr> <td>Balsam Fir</td> <td>5</td> <td>Pole</td> <td>8</td> <td></td> </tr> <tr> <td>Northern White Cedar</td> <td>45</td> <td>Pole</td> <td>7</td> <td>116</td> </tr> </tbody> </table>		Canopy Species	% Cover	Size Class	DBH	Age	Black Ash	5	Pole	7		Tamarack	45	Pole	9	90	Balsam Fir	5	Pole	8		Northern White Cedar	45	Pole	7	116	<table border="1"> <thead> <tr> <th>Sub-Canopy Species</th> <th>Density</th> <th>Avg. Height</th> <th>Size</th> </tr> </thead> <tbody> <tr> <td>Tag Alder</td> <td>Medium</td> <td>10 - 20 feet</td> <td>Tall Shrub</td> </tr> <tr> <td>Black Spruce</td> <td>Low</td> <td>10 - 20 feet</td> <td>Sapling</td> </tr> <tr> <td>Northern White Cedar</td> <td>Low</td> <td>10 - 20 feet</td> <td>Sapling</td> </tr> </tbody> </table>		Sub-Canopy Species	Density	Avg. Height	Size	Tag Alder	Medium	10 - 20 feet	Tall Shrub	Black Spruce	Low	10 - 20 feet	Sapling	Northern White Cedar	Low	10 - 20 feet	Sapling										
Canopy Species	% Cover	Size Class	DBH	Age																																																		
Black Ash	5	Pole	7																																																			
Tamarack	45	Pole	9	90																																																		
Balsam Fir	5	Pole	8																																																			
Northern White Cedar	45	Pole	7	116																																																		
Sub-Canopy Species	Density	Avg. Height	Size																																																			
Tag Alder	Medium	10 - 20 feet	Tall Shrub																																																			
Black Spruce	Low	10 - 20 feet	Sapling																																																			
Northern White Cedar	Low	10 - 20 feet	Sapling																																																			



Stand	Level 4 Cover Type	Size Density	Acres	Stand Age	BA Range	Managed Site	General Comments																																										
18	3102 - Grass	Nonstocked	1.3		Unspecified	No	FTP 33-743 2015: Seeded with clover 2016: top dressed with 200# of 5-14-42 and selectively sprayed. 2017: top dressed with 200# of 5-14-42 and selectively sprayed. 2018: top dressed with 200# of 5-14-42 and selectively sprayed. 2019: top dressed with 200# of 5-14-42 and selectively sprayed. 2020: top dressed with 200# of 5-14-42 and selectively sprayed. 2021: top dressed with 200# of 5-14-42 and selectively sprayed. 2022: Seeded with clover 2023: top dressed with 200# of 5-14-42 and selectively sprayed. 2024:																																										
19	3303 - Mixed Low Density Trees	Nonstocked	2.7			No	Low density trees and lowland shrub.																																										
20	3102 - Grass	Nonstocked	1.0		Unspecified	No	FTP w33-743 2015: Seeded with clover 2016: top dressed with 200# of 5-14-42 and selectively sprayed. 2017: top dressed with 200# of 5-14-42 and selectively sprayed. 2018: top dressed with 200# of 5-14-42 and selectively sprayed. 2019: top dressed with 200# of 5-14-42 and selectively sprayed. 2020: top dressed with 200# of 5-14-42 and selectively sprayed. 2021: top dressed with 200# of 5-14-42 and selectively sprayed. 2022: Seeded with clover 2023: top dressed with 200# of 5-14-42 and selectively sprayed. 2024:																																										
21	6128 - Lowland Coniferous, Mixed Deciduous	Poletimber Well	6.5	34	Immature	N/A																																											
<table border="1"> <thead> <tr> <th>Canopy Species</th> <th>% Cover</th> <th>Size Class</th> <th>DBH</th> <th>Age</th> </tr> </thead> <tbody> <tr> <td>Quaking Aspen</td> <td>10</td> <td>Pole</td> <td>8</td> <td></td> </tr> <tr> <td>Balsam Poplar</td> <td>30</td> <td>Pole</td> <td>8</td> <td>34</td> </tr> <tr> <td>Balsam Fir</td> <td>15</td> <td>Pole</td> <td>7</td> <td></td> </tr> <tr> <td>Tamarack</td> <td>15</td> <td>Pole</td> <td>8</td> <td></td> </tr> <tr> <td>White Spruce</td> <td>30</td> <td>Pole</td> <td>7</td> <td></td> </tr> </tbody> </table>		Canopy Species	% Cover	Size Class	DBH	Age	Quaking Aspen	10	Pole	8		Balsam Poplar	30	Pole	8	34	Balsam Fir	15	Pole	7		Tamarack	15	Pole	8		White Spruce	30	Pole	7		<table border="1"> <thead> <tr> <th>Sub-Canopy Species</th> <th>Density</th> <th>Avg. Height</th> <th>Size</th> </tr> </thead> <tbody> <tr> <td>Balsam Fir</td> <td>Medium</td> <td>< 5 feet</td> <td>Sapling</td> </tr> <tr> <td>Tag Alder</td> <td>High</td> <td>10 - 20 feet</td> <td>Tall Shrub</td> </tr> <tr> <td>White Spruce</td> <td>Medium</td> <td>< 5 feet</td> <td>Sapling</td> </tr> </tbody> </table>		Sub-Canopy Species	Density	Avg. Height	Size	Balsam Fir	Medium	< 5 feet	Sapling	Tag Alder	High	10 - 20 feet	Tall Shrub	White Spruce	Medium	< 5 feet	Sapling
Canopy Species	% Cover	Size Class	DBH	Age																																													
Quaking Aspen	10	Pole	8																																														
Balsam Poplar	30	Pole	8	34																																													
Balsam Fir	15	Pole	7																																														
Tamarack	15	Pole	8																																														
White Spruce	30	Pole	7																																														
Sub-Canopy Species	Density	Avg. Height	Size																																														
Balsam Fir	Medium	< 5 feet	Sapling																																														
Tag Alder	High	10 - 20 feet	Tall Shrub																																														
White Spruce	Medium	< 5 feet	Sapling																																														
22	6120 - Lowland Cedar	Poletimber Medium	7.5	82		N/A	Lots of dead cedar flooded out area.																																										
<table border="1"> <thead> <tr> <th>Canopy Species</th> <th>% Cover</th> <th>Size Class</th> <th>DBH</th> <th>Age</th> </tr> </thead> <tbody> <tr> <td>Balsam Fir</td> <td>10</td> <td>Pole</td> <td>6</td> <td></td> </tr> <tr> <td>Tamarack</td> <td>10</td> <td>Pole</td> <td>6</td> <td></td> </tr> <tr> <td>Northern White Cedar</td> <td>80</td> <td>Pole</td> <td>9</td> <td>82</td> </tr> </tbody> </table>		Canopy Species	% Cover	Size Class	DBH	Age	Balsam Fir	10	Pole	6		Tamarack	10	Pole	6		Northern White Cedar	80	Pole	9	82	<table border="1"> <thead> <tr> <th>Sub-Canopy Species</th> <th>Density</th> <th>Avg. Height</th> <th>Size</th> </tr> </thead> <tbody> <tr> <td>Balsam Fir</td> <td>Low</td> <td>< 5 feet</td> <td>Sapling</td> </tr> <tr> <td>Tag Alder</td> <td>High</td> <td>5 - 10 feet</td> <td>Tall Shrub</td> </tr> </tbody> </table>		Sub-Canopy Species	Density	Avg. Height	Size	Balsam Fir	Low	< 5 feet	Sapling	Tag Alder	High	5 - 10 feet	Tall Shrub														
Canopy Species	% Cover	Size Class	DBH	Age																																													
Balsam Fir	10	Pole	6																																														
Tamarack	10	Pole	6																																														
Northern White Cedar	80	Pole	9	82																																													
Sub-Canopy Species	Density	Avg. Height	Size																																														
Balsam Fir	Low	< 5 feet	Sapling																																														
Tag Alder	High	5 - 10 feet	Tall Shrub																																														
23	330 - Low-Density Trees	Nonstocked	17.9	0		42310 - Planted Spruce	This stand was unit 6 of the Lost and Found sale. The stand was a European larch plantation and prescribed for planting to spruce. The first step per TMS is to trench the site, then plant. Picked up from Plum Creek through DRIP purchase.																																										



Stand	Level 4 Cover Type	Size Density	Acres	Stand Age	BA Range	Managed Site	General Comments																																									
24	6229 - Mixed lowland shrub	Nonstocked	13.6			No	Scattered trees of Tamarack,paper birch,balsam fir,white spruce,and cedar.																																									
25	4130 - Aspen	Sapling Medium	14.3	13		N/A																																										
<table border="1"> <thead> <tr> <th>Canopy Species</th> <th>% Cover</th> <th>Size Class</th> <th>DBH</th> <th>Age</th> </tr> </thead> <tbody> <tr> <td>Balsam Fir</td> <td>5</td> <td>Sapling</td> <td>1</td> <td></td> </tr> <tr> <td>Quaking Aspen</td> <td>75</td> <td>Sapling</td> <td>1</td> <td>13</td> </tr> <tr> <td>Balsam Poplar</td> <td>20</td> <td>Sapling</td> <td>1</td> <td></td> </tr> </tbody> </table>								Canopy Species	% Cover	Size Class	DBH	Age	Balsam Fir	5	Sapling	1		Quaking Aspen	75	Sapling	1	13	Balsam Poplar	20	Sapling	1																						
Canopy Species	% Cover	Size Class	DBH	Age																																												
Balsam Fir	5	Sapling	1																																													
Quaking Aspen	75	Sapling	1	13																																												
Balsam Poplar	20	Sapling	1																																													
26	330 - Low-Density Trees	Nonstocked	4.3	0		42310 - Planted Spruce	This stand was unit 8 of the Lost and Found sale. The site is a DRIP purchase and spruce planting is the prescription. Decided per TMS to trench first then plant the site. The trenching will be for the 2024 FY.																																									
28	6129 - Mixed Coniferous Lowland Forest	Poletimber Well	16.4	82		N/A	Tamarack overtopping small cedar about 1-2 sticks. This stand is unit 2 of the Twenty One Winch sale currently under contract. Other species include maple.																																									
<table border="1"> <thead> <tr> <th>Canopy Species</th> <th>% Cover</th> <th>Size Class</th> <th>DBH</th> <th>Age</th> </tr> </thead> <tbody> <tr> <td>Northern White Cedar</td> <td>40</td> <td>Pole</td> <td>6</td> <td></td> </tr> <tr> <td>Tamarack</td> <td>45</td> <td>Pole</td> <td>7</td> <td>82</td> </tr> <tr> <td>Balsam Fir</td> <td>5</td> <td>Pole</td> <td>7</td> <td></td> </tr> <tr> <td>Balsam Poplar</td> <td>10</td> <td>Pole</td> <td>7</td> <td></td> </tr> </tbody> </table>								Canopy Species	% Cover	Size Class	DBH	Age	Northern White Cedar	40	Pole	6		Tamarack	45	Pole	7	82	Balsam Fir	5	Pole	7		Balsam Poplar	10	Pole	7																	
Canopy Species	% Cover	Size Class	DBH	Age																																												
Northern White Cedar	40	Pole	6																																													
Tamarack	45	Pole	7	82																																												
Balsam Fir	5	Pole	7																																													
Balsam Poplar	10	Pole	7																																													
29	42380 - Non Pine Upland Conifer, Mixed Deciduous	Poletimber Well	4.8	108	51-80	N/A	Islands not connected with cedar between.																																									
<table border="1"> <thead> <tr> <th>Canopy Species</th> <th>% Cover</th> <th>Size Class</th> <th>DBH</th> <th>Age</th> </tr> </thead> <tbody> <tr> <td>Red Maple</td> <td>5</td> <td>Pole</td> <td>8</td> <td></td> </tr> <tr> <td>Paper Birch</td> <td>35</td> <td>Pole/Log</td> <td>10</td> <td></td> </tr> <tr> <td>Northern White Cedar</td> <td>40</td> <td>Pole</td> <td>9</td> <td>108</td> </tr> <tr> <td>Balsam Fir</td> <td>20</td> <td>Pole</td> <td>8</td> <td></td> </tr> </tbody> </table> <table border="1"> <thead> <tr> <th>Sub-Canopy Species</th> <th>Density</th> <th>Avg. Height</th> <th>Size</th> </tr> </thead> <tbody> <tr> <td>Balsam Fir</td> <td>Low</td> <td>< 5 feet</td> <td>Sapling</td> </tr> </tbody> </table>								Canopy Species	% Cover	Size Class	DBH	Age	Red Maple	5	Pole	8		Paper Birch	35	Pole/Log	10		Northern White Cedar	40	Pole	9	108	Balsam Fir	20	Pole	8		Sub-Canopy Species	Density	Avg. Height	Size	Balsam Fir	Low	< 5 feet	Sapling								
Canopy Species	% Cover	Size Class	DBH	Age																																												
Red Maple	5	Pole	8																																													
Paper Birch	35	Pole/Log	10																																													
Northern White Cedar	40	Pole	9	108																																												
Balsam Fir	20	Pole	8																																													
Sub-Canopy Species	Density	Avg. Height	Size																																													
Balsam Fir	Low	< 5 feet	Sapling																																													
31	6120 - Lowland Cedar	Poletimber Well	106.2	116		N/A	As you go west the quality of the stand declines with patchy Tamarack and Cedar. More Tamarack and Spruce as you go west but smaller diameter. Heavy to cedar in some places.																																									
<table border="1"> <thead> <tr> <th>Canopy Species</th> <th>% Cover</th> <th>Size Class</th> <th>DBH</th> <th>Age</th> </tr> </thead> <tbody> <tr> <td>Tamarack</td> <td>15</td> <td>Pole/Sapling</td> <td>5</td> <td>90</td> </tr> <tr> <td>Black Spruce</td> <td>25</td> <td>Pole/Sapling</td> <td>5</td> <td></td> </tr> <tr> <td>Northern White Cedar</td> <td>60</td> <td>Pole/Sapling</td> <td>5</td> <td>116</td> </tr> </tbody> </table> <table border="1"> <thead> <tr> <th>Sub-Canopy Species</th> <th>Density</th> <th>Avg. Height</th> <th>Size</th> </tr> </thead> <tbody> <tr> <td>Black Spruce</td> <td>Low</td> <td>10 - 20 feet</td> <td>Sapling</td> </tr> <tr> <td>Tag Alder</td> <td>High</td> <td>5 - 10 feet</td> <td>Tall Shrub</td> </tr> <tr> <td>Northern White Cedar</td> <td>Low</td> <td>10 - 20 feet</td> <td>Sapling</td> </tr> </tbody> </table>								Canopy Species	% Cover	Size Class	DBH	Age	Tamarack	15	Pole/Sapling	5	90	Black Spruce	25	Pole/Sapling	5		Northern White Cedar	60	Pole/Sapling	5	116	Sub-Canopy Species	Density	Avg. Height	Size	Black Spruce	Low	10 - 20 feet	Sapling	Tag Alder	High	5 - 10 feet	Tall Shrub	Northern White Cedar	Low	10 - 20 feet	Sapling					
Canopy Species	% Cover	Size Class	DBH	Age																																												
Tamarack	15	Pole/Sapling	5	90																																												
Black Spruce	25	Pole/Sapling	5																																													
Northern White Cedar	60	Pole/Sapling	5	116																																												
Sub-Canopy Species	Density	Avg. Height	Size																																													
Black Spruce	Low	10 - 20 feet	Sapling																																													
Tag Alder	High	5 - 10 feet	Tall Shrub																																													
Northern White Cedar	Low	10 - 20 feet	Sapling																																													
32	4110 - Sugar Maple Association	Poletimber Well	12.9	87	81-110	N/A	Decent stand of northern hardwood.																																									
<table border="1"> <thead> <tr> <th>Canopy Species</th> <th>% Cover</th> <th>Size Class</th> <th>DBH</th> <th>Age</th> </tr> </thead> <tbody> <tr> <td>Sugar Maple</td> <td>60</td> <td>Pole/Log</td> <td>10</td> <td>87</td> </tr> <tr> <td>White Ash</td> <td>20</td> <td>Pole/Log</td> <td>10</td> <td></td> </tr> <tr> <td>Balsam Fir</td> <td>10</td> <td>Pole</td> <td>8</td> <td></td> </tr> <tr> <td>White Pine</td> <td>10</td> <td>Log</td> <td>14</td> <td></td> </tr> </tbody> </table> <table border="1"> <thead> <tr> <th>Sub-Canopy Species</th> <th>Density</th> <th>Avg. Height</th> <th>Size</th> </tr> </thead> <tbody> <tr> <td>Ironwood</td> <td>Low</td> <td>10 - 20 feet</td> <td>Sapling</td> </tr> <tr> <td>Balsam Fir</td> <td>Medium</td> <td>5 - 10 feet</td> <td>Sapling</td> </tr> <tr> <td>Sugar Maple</td> <td>Low</td> <td>5 - 10 feet</td> <td>Sapling</td> </tr> </tbody> </table>								Canopy Species	% Cover	Size Class	DBH	Age	Sugar Maple	60	Pole/Log	10	87	White Ash	20	Pole/Log	10		Balsam Fir	10	Pole	8		White Pine	10	Log	14		Sub-Canopy Species	Density	Avg. Height	Size	Ironwood	Low	10 - 20 feet	Sapling	Balsam Fir	Medium	5 - 10 feet	Sapling	Sugar Maple	Low	5 - 10 feet	Sapling
Canopy Species	% Cover	Size Class	DBH	Age																																												
Sugar Maple	60	Pole/Log	10	87																																												
White Ash	20	Pole/Log	10																																													
Balsam Fir	10	Pole	8																																													
White Pine	10	Log	14																																													
Sub-Canopy Species	Density	Avg. Height	Size																																													
Ironwood	Low	10 - 20 feet	Sapling																																													
Balsam Fir	Medium	5 - 10 feet	Sapling																																													
Sugar Maple	Low	5 - 10 feet	Sapling																																													



Stand	Level 4 Cover Type	Size Density	Acres	Stand Age	BA Range	Managed Site	General Comments																																																															
33	6120 - Lowland Cedar	Poletimber Well	45.6	110		N/A																																																																
<table border="1"> <thead> <tr> <th>Canopy Species</th> <th>% Cover</th> <th>Size Class</th> <th>DBH</th> <th>Age</th> </tr> </thead> <tbody> <tr> <td>Paper Birch</td> <td>10</td> <td>Pole</td> <td>6</td> <td></td> </tr> <tr> <td>White Spruce</td> <td>5</td> <td>Pole</td> <td>5</td> <td></td> </tr> <tr> <td>Northern White Cedar</td> <td>75</td> <td>Pole</td> <td>8</td> <td>110</td> </tr> <tr> <td>Balsam Fir</td> <td>10</td> <td>Pole</td> <td>8</td> <td></td> </tr> </tbody> </table>		Canopy Species	% Cover	Size Class	DBH	Age	Paper Birch	10	Pole	6		White Spruce	5	Pole	5		Northern White Cedar	75	Pole	8	110	Balsam Fir	10	Pole	8		<table border="1"> <thead> <tr> <th>Sub-Canopy Species</th> <th>Density</th> <th>Avg. Height</th> <th>Size</th> </tr> </thead> <tbody> <tr> <td>Tag Alder</td> <td>Medium</td> <td>5 - 10 feet</td> <td>Tall Shrub</td> </tr> </tbody> </table>		Sub-Canopy Species	Density	Avg. Height	Size	Tag Alder	Medium	5 - 10 feet	Tall Shrub																																		
Canopy Species	% Cover	Size Class	DBH	Age																																																																		
Paper Birch	10	Pole	6																																																																			
White Spruce	5	Pole	5																																																																			
Northern White Cedar	75	Pole	8	110																																																																		
Balsam Fir	10	Pole	8																																																																			
Sub-Canopy Species	Density	Avg. Height	Size																																																																			
Tag Alder	Medium	5 - 10 feet	Tall Shrub																																																																			
34	4136 - Aspen, Mixed Conifer	Sapling Well	23.2	27	Immature	N/A	This stand was cut in fall of 1997 under the Dog Fir aspen sale with all cedar, pine and hemlock left.																																																															
<table border="1"> <thead> <tr> <th>Canopy Species</th> <th>% Cover</th> <th>Size Class</th> <th>DBH</th> <th>Age</th> </tr> </thead> <tbody> <tr> <td>Balsam Fir</td> <td>15</td> <td>Sapling</td> <td>4</td> <td></td> </tr> <tr> <td>Northern White Cedar</td> <td>10</td> <td>Pole</td> <td>9</td> <td></td> </tr> <tr> <td>Balsam Poplar</td> <td>15</td> <td>Sapling</td> <td>3</td> <td></td> </tr> <tr> <td>Quaking Aspen</td> <td>60</td> <td>Sapling</td> <td>3</td> <td>27</td> </tr> </tbody> </table>		Canopy Species	% Cover	Size Class	DBH	Age	Balsam Fir	15	Sapling	4		Northern White Cedar	10	Pole	9		Balsam Poplar	15	Sapling	3		Quaking Aspen	60	Sapling	3	27	<table border="1"> <thead> <tr> <th>Sub-Canopy Species</th> <th>Density</th> <th>Avg. Height</th> <th>Size</th> </tr> </thead> <tbody> <tr> <td>Balsam Fir</td> <td>Low</td> <td>< 5 feet</td> <td>Sapling</td> </tr> </tbody> </table>		Sub-Canopy Species	Density	Avg. Height	Size	Balsam Fir	Low	< 5 feet	Sapling																																		
Canopy Species	% Cover	Size Class	DBH	Age																																																																		
Balsam Fir	15	Sapling	4																																																																			
Northern White Cedar	10	Pole	9																																																																			
Balsam Poplar	15	Sapling	3																																																																			
Quaking Aspen	60	Sapling	3	27																																																																		
Sub-Canopy Species	Density	Avg. Height	Size																																																																			
Balsam Fir	Low	< 5 feet	Sapling																																																																			
35	4134 - Aspen, Spruce/Fir	Poletimber Well	21.4	48	Unspecified	N/A	Other species include paper birch, white ash, and red maple in the overstory and sugar maple and ironwood in the understorey.																																																															
<table border="1"> <thead> <tr> <th>Canopy Species</th> <th>% Cover</th> <th>Size Class</th> <th>DBH</th> <th>Age</th> </tr> </thead> <tbody> <tr> <td>Quaking Aspen</td> <td>70</td> <td>Pole</td> <td>7</td> <td>48</td> </tr> <tr> <td>Balsam Fir</td> <td>20</td> <td>Pole</td> <td>9</td> <td></td> </tr> <tr> <td>Northern White Cedar</td> <td>10</td> <td>Pole</td> <td>9</td> <td></td> </tr> </tbody> </table>		Canopy Species	% Cover	Size Class	DBH	Age	Quaking Aspen	70	Pole	7	48	Balsam Fir	20	Pole	9		Northern White Cedar	10	Pole	9		<table border="1"> <thead> <tr> <th>Sub-Canopy Species</th> <th>Density</th> <th>Avg. Height</th> <th>Size</th> </tr> </thead> <tbody> <tr> <td>Balsam Fir</td> <td>Low</td> <td>10 - 20 feet</td> <td>Sapling</td> </tr> </tbody> </table>		Sub-Canopy Species	Density	Avg. Height	Size	Balsam Fir	Low	10 - 20 feet	Sapling																																							
Canopy Species	% Cover	Size Class	DBH	Age																																																																		
Quaking Aspen	70	Pole	7	48																																																																		
Balsam Fir	20	Pole	9																																																																			
Northern White Cedar	10	Pole	9																																																																			
Sub-Canopy Species	Density	Avg. Height	Size																																																																			
Balsam Fir	Low	10 - 20 feet	Sapling																																																																			
36	3303 - Mixed Low Density Trees	Nonstocked	4.7			No	Filling in with spruce/balm/tamarack/white pine/balsam fir. Fern and raspberries in understorey.																																																															
37	4130 - Aspen	Sapling Well	40.1	13		N/A	This stand was cut under the 426 Western sale. Few scattered hemlock.																																																															
<table border="1"> <thead> <tr> <th>Canopy Species</th> <th>% Cover</th> <th>Size Class</th> <th>DBH</th> <th>Age</th> </tr> </thead> <tbody> <tr> <td>Red Maple</td> <td>5</td> <td>Sapling/Pole</td> <td>2</td> <td></td> </tr> <tr> <td>Quaking Aspen</td> <td>85</td> <td>Sapling</td> <td>2</td> <td>13</td> </tr> <tr> <td>Northern White Cedar</td> <td>10</td> <td>Pole</td> <td>9</td> <td></td> </tr> </tbody> </table>		Canopy Species	% Cover	Size Class	DBH	Age	Red Maple	5	Sapling/Pole	2		Quaking Aspen	85	Sapling	2	13	Northern White Cedar	10	Pole	9																																																		
Canopy Species	% Cover	Size Class	DBH	Age																																																																		
Red Maple	5	Sapling/Pole	2																																																																			
Quaking Aspen	85	Sapling	2	13																																																																		
Northern White Cedar	10	Pole	9																																																																			
38	4319 - Mixed Upland Forest	Poletimber Medium	22.6	54	51-80	N/A	This stand was cut in the 70's and prior to DRIP purchase. Some pole sized red maple, balsam fir, and aspen with hemlock and cedar mixed into the canopy. 50/50 mix of canopy and sub-canopy. The understorey and some into the canopy layer of the sapling red maple/aspen/balm/balsam fir. The Cedar and hemlock were left from the harvest. Balsam fir has declined from spruce budworm.																																																															
<table border="1"> <thead> <tr> <th>Canopy Species</th> <th>% Cover</th> <th>Size Class</th> <th>DBH</th> <th>Age</th> </tr> </thead> <tbody> <tr> <td>Hemlock</td> <td>20</td> <td>Log</td> <td>12</td> <td></td> </tr> <tr> <td>Red Maple</td> <td>25</td> <td>Pole</td> <td>7</td> <td>54</td> </tr> <tr> <td>Northern White Cedar</td> <td>20</td> <td>Log</td> <td>12</td> <td></td> </tr> <tr> <td>Quaking Aspen</td> <td>15</td> <td>Pole/Sapling</td> <td>7</td> <td></td> </tr> <tr> <td>Balsam Poplar</td> <td>5</td> <td>Pole</td> <td>7</td> <td></td> </tr> <tr> <td>White Pine</td> <td>5</td> <td>Log</td> <td>16</td> <td></td> </tr> <tr> <td>Balsam Fir</td> <td>10</td> <td>Pole</td> <td>8</td> <td></td> </tr> </tbody> </table>		Canopy Species	% Cover	Size Class	DBH	Age	Hemlock	20	Log	12		Red Maple	25	Pole	7	54	Northern White Cedar	20	Log	12		Quaking Aspen	15	Pole/Sapling	7		Balsam Poplar	5	Pole	7		White Pine	5	Log	16		Balsam Fir	10	Pole	8		<table border="1"> <thead> <tr> <th>Sub-Canopy Species</th> <th>Density</th> <th>Avg. Height</th> <th>Size</th> </tr> </thead> <tbody> <tr> <td>Balsam Fir</td> <td>Low</td> <td>Variable</td> <td>Sapling</td> </tr> <tr> <td>White Spruce</td> <td>Low</td> <td>5 - 10 feet</td> <td>Sapling</td> </tr> <tr> <td>Quaking Aspen</td> <td>Medium</td> <td>10 - 20 feet</td> <td>Sapling</td> </tr> <tr> <td>Red Maple</td> <td>High</td> <td>10 - 20 feet</td> <td>Sapling</td> </tr> <tr> <td>Paper Birch</td> <td>Low</td> <td>Variable</td> <td>Sapling</td> </tr> </tbody> </table>		Sub-Canopy Species	Density	Avg. Height	Size	Balsam Fir	Low	Variable	Sapling	White Spruce	Low	5 - 10 feet	Sapling	Quaking Aspen	Medium	10 - 20 feet	Sapling	Red Maple	High	10 - 20 feet	Sapling	Paper Birch	Low	Variable	Sapling			
Canopy Species	% Cover	Size Class	DBH	Age																																																																		
Hemlock	20	Log	12																																																																			
Red Maple	25	Pole	7	54																																																																		
Northern White Cedar	20	Log	12																																																																			
Quaking Aspen	15	Pole/Sapling	7																																																																			
Balsam Poplar	5	Pole	7																																																																			
White Pine	5	Log	16																																																																			
Balsam Fir	10	Pole	8																																																																			
Sub-Canopy Species	Density	Avg. Height	Size																																																																			
Balsam Fir	Low	Variable	Sapling																																																																			
White Spruce	Low	5 - 10 feet	Sapling																																																																			
Quaking Aspen	Medium	10 - 20 feet	Sapling																																																																			
Red Maple	High	10 - 20 feet	Sapling																																																																			
Paper Birch	Low	Variable	Sapling																																																																			



Stand	Level 4 Cover Type	Size Density	Acres	Stand Age	BA Range	Managed Site	General Comments																																							
39	6120 - Lowland Cedar	Poletimber Poor	8.3	98	1-50	N/A	This stand was unit 10 of the Lost and Found sale. Completed in 2021. Red maple mostly browsed.																																							
<table border="1"> <thead> <tr> <th>Canopy Species</th> <th>% Cover</th> <th>Size Class</th> <th>DBH</th> <th>Age</th> </tr> </thead> <tbody> <tr> <td>Northern White Cedar</td> <td>100</td> <td>Pole</td> <td>9</td> <td>98</td> </tr> </tbody> </table>		Canopy Species	% Cover	Size Class	DBH	Age	Northern White Cedar	100	Pole	9	98	<table border="1"> <thead> <tr> <th>Sub-Canopy Species</th> <th>Density</th> <th>Avg. Height</th> <th>Size</th> </tr> </thead> <tbody> <tr> <td>Balsam Fir</td> <td>Low</td> <td>5 - 10 feet</td> <td>Sapling</td> </tr> <tr> <td>Tag Alder</td> <td>Medium</td> <td>5 - 10 feet</td> <td>Tall Shrub</td> </tr> <tr> <td>Tamarack</td> <td>Low</td> <td>5 - 10 feet</td> <td>Sapling</td> </tr> <tr> <td>Black Spruce</td> <td>Low</td> <td>Variable</td> <td>Sapling</td> </tr> <tr> <td>Red Maple</td> <td>Low</td> <td>< 5 feet</td> <td>Sapling</td> </tr> </tbody> </table>		Sub-Canopy Species	Density	Avg. Height	Size	Balsam Fir	Low	5 - 10 feet	Sapling	Tag Alder	Medium	5 - 10 feet	Tall Shrub	Tamarack	Low	5 - 10 feet	Sapling	Black Spruce	Low	Variable	Sapling	Red Maple	Low	< 5 feet	Sapling									
Canopy Species	% Cover	Size Class	DBH	Age																																										
Northern White Cedar	100	Pole	9	98																																										
Sub-Canopy Species	Density	Avg. Height	Size																																											
Balsam Fir	Low	5 - 10 feet	Sapling																																											
Tag Alder	Medium	5 - 10 feet	Tall Shrub																																											
Tamarack	Low	5 - 10 feet	Sapling																																											
Black Spruce	Low	Variable	Sapling																																											
Red Maple	Low	< 5 feet	Sapling																																											
40	6120 - Lowland Cedar	Poletimber Well	10.3	94		N/A																																								
<table border="1"> <thead> <tr> <th>Canopy Species</th> <th>% Cover</th> <th>Size Class</th> <th>DBH</th> <th>Age</th> </tr> </thead> <tbody> <tr> <td>Northern White Cedar</td> <td>85</td> <td>Pole</td> <td>9</td> <td>94</td> </tr> <tr> <td>Paper Birch</td> <td>5</td> <td>Pole</td> <td>9</td> <td></td> </tr> <tr> <td>Black Spruce</td> <td>10</td> <td>Pole</td> <td>9</td> <td></td> </tr> </tbody> </table>		Canopy Species	% Cover	Size Class	DBH	Age	Northern White Cedar	85	Pole	9	94	Paper Birch	5	Pole	9		Black Spruce	10	Pole	9																										
Canopy Species	% Cover	Size Class	DBH	Age																																										
Northern White Cedar	85	Pole	9	94																																										
Paper Birch	5	Pole	9																																											
Black Spruce	10	Pole	9																																											
41	6120 - Lowland Cedar	Poletimber Well	12.1	116		N/A	South end is poor quality Cedar, Tamarack, ash, and balm. North end is nice quality Cedar, aspen, paper birch.																																							
<table border="1"> <thead> <tr> <th>Canopy Species</th> <th>% Cover</th> <th>Size Class</th> <th>DBH</th> <th>Age</th> </tr> </thead> <tbody> <tr> <td>Paper Birch</td> <td>5</td> <td>Pole</td> <td>8</td> <td></td> </tr> <tr> <td>Quaking Aspen</td> <td>5</td> <td>Pole</td> <td>10</td> <td></td> </tr> <tr> <td>Balsam Poplar</td> <td>5</td> <td>Pole</td> <td>7</td> <td></td> </tr> <tr> <td>Tamarack</td> <td>10</td> <td>Pole/Log</td> <td>10</td> <td></td> </tr> <tr> <td>Black Ash</td> <td>10</td> <td>Pole</td> <td>5</td> <td></td> </tr> <tr> <td>Northern White Cedar</td> <td>65</td> <td>Pole</td> <td>7</td> <td>116</td> </tr> </tbody> </table>		Canopy Species	% Cover	Size Class	DBH	Age	Paper Birch	5	Pole	8		Quaking Aspen	5	Pole	10		Balsam Poplar	5	Pole	7		Tamarack	10	Pole/Log	10		Black Ash	10	Pole	5		Northern White Cedar	65	Pole	7	116	<table border="1"> <thead> <tr> <th>Sub-Canopy Species</th> <th>Density</th> <th>Avg. Height</th> <th>Size</th> </tr> </thead> <tbody> <tr> <td>Tag Alder</td> <td>High</td> <td>5 - 10 feet</td> <td>Tall Shrub</td> </tr> </tbody> </table>		Sub-Canopy Species	Density	Avg. Height	Size	Tag Alder	High	5 - 10 feet	Tall Shrub
Canopy Species	% Cover	Size Class	DBH	Age																																										
Paper Birch	5	Pole	8																																											
Quaking Aspen	5	Pole	10																																											
Balsam Poplar	5	Pole	7																																											
Tamarack	10	Pole/Log	10																																											
Black Ash	10	Pole	5																																											
Northern White Cedar	65	Pole	7	116																																										
Sub-Canopy Species	Density	Avg. Height	Size																																											
Tag Alder	High	5 - 10 feet	Tall Shrub																																											
42	4134 - Aspen, Spruce/Fir	Sapling Well	23.7	15	Immature	N/A	This stand was cut under the twenty one mile sale completed in 2009. Small piece of hardwood along the east line that extends to compartment 85 to the east.																																							
<table border="1"> <thead> <tr> <th>Canopy Species</th> <th>% Cover</th> <th>Size Class</th> <th>DBH</th> <th>Age</th> </tr> </thead> <tbody> <tr> <td>Balsam Fir</td> <td>20</td> <td>Sapling/Pole</td> <td>3</td> <td></td> </tr> <tr> <td>Quaking Aspen</td> <td>65</td> <td>Sapling</td> <td>3</td> <td>15</td> </tr> <tr> <td>Balsam Poplar</td> <td>10</td> <td>Sapling</td> <td>3</td> <td></td> </tr> <tr> <td>Sugar Maple</td> <td>5</td> <td>Pole</td> <td>9</td> <td></td> </tr> </tbody> </table>		Canopy Species	% Cover	Size Class	DBH	Age	Balsam Fir	20	Sapling/Pole	3		Quaking Aspen	65	Sapling	3	15	Balsam Poplar	10	Sapling	3		Sugar Maple	5	Pole	9		<table border="1"> <thead> <tr> <th>Sub-Canopy Species</th> <th>Density</th> <th>Avg. Height</th> <th>Size</th> </tr> </thead> <tbody> <tr> <td>Balsam Fir</td> <td>Low</td> <td>< 5 feet</td> <td>Seeding</td> </tr> </tbody> </table>		Sub-Canopy Species	Density	Avg. Height	Size	Balsam Fir	Low	< 5 feet	Seeding										
Canopy Species	% Cover	Size Class	DBH	Age																																										
Balsam Fir	20	Sapling/Pole	3																																											
Quaking Aspen	65	Sapling	3	15																																										
Balsam Poplar	10	Sapling	3																																											
Sugar Maple	5	Pole	9																																											
Sub-Canopy Species	Density	Avg. Height	Size																																											
Balsam Fir	Low	< 5 feet	Seeding																																											
43	6229 - Mixed lowland shrub	Nonstocked	3.5			No	Primarily Lo with some tamarack and cedar.																																							
45	4134 - Aspen, Spruce/Fir	Sapling Well	22.7	25	Immature	N/A	This stand was cut under the Dog Fir aspen sale completed in 1999. The west piece is a balm stand from OI combined.																																							
<table border="1"> <thead> <tr> <th>Canopy Species</th> <th>% Cover</th> <th>Size Class</th> <th>DBH</th> <th>Age</th> </tr> </thead> <tbody> <tr> <td>Balsam Fir</td> <td>15</td> <td>Sapling/Pole</td> <td>4</td> <td></td> </tr> <tr> <td>Balsam Poplar</td> <td>15</td> <td>Sapling/Pole</td> <td>4</td> <td></td> </tr> <tr> <td>Quaking Aspen</td> <td>65</td> <td>Sapling/Pole</td> <td>4</td> <td>25</td> </tr> <tr> <td>White Spruce</td> <td>5</td> <td>Sapling/Pole</td> <td>4</td> <td></td> </tr> </tbody> </table>		Canopy Species	% Cover	Size Class	DBH	Age	Balsam Fir	15	Sapling/Pole	4		Balsam Poplar	15	Sapling/Pole	4		Quaking Aspen	65	Sapling/Pole	4	25	White Spruce	5	Sapling/Pole	4		<table border="1"> <thead> <tr> <th>Sub-Canopy Species</th> <th>Density</th> <th>Avg. Height</th> <th>Size</th> </tr> </thead> <tbody> <tr> <td>Tag Alder</td> <td>Medium</td> <td>5 - 10 feet</td> <td>Tall Shrub</td> </tr> <tr> <td>White Spruce</td> <td>Medium</td> <td>< 5 feet</td> <td>Sapling</td> </tr> <tr> <td>Balsam Fir</td> <td>Medium</td> <td>< 5 feet</td> <td>Sapling</td> </tr> </tbody> </table>		Sub-Canopy Species	Density	Avg. Height	Size	Tag Alder	Medium	5 - 10 feet	Tall Shrub	White Spruce	Medium	< 5 feet	Sapling	Balsam Fir	Medium	< 5 feet	Sapling		
Canopy Species	% Cover	Size Class	DBH	Age																																										
Balsam Fir	15	Sapling/Pole	4																																											
Balsam Poplar	15	Sapling/Pole	4																																											
Quaking Aspen	65	Sapling/Pole	4	25																																										
White Spruce	5	Sapling/Pole	4																																											
Sub-Canopy Species	Density	Avg. Height	Size																																											
Tag Alder	Medium	5 - 10 feet	Tall Shrub																																											
White Spruce	Medium	< 5 feet	Sapling																																											
Balsam Fir	Medium	< 5 feet	Sapling																																											



Stand	Level 4 Cover Type	Size Density	Acres	Stand Age	BA Range	Managed Site	General Comments
46	4136 - Aspen, Mixed Conifer	Poletimber Well	79.6	39		N/A	Fully stocked stand of aspen. Just coming in pole size now.
Canopy Species		% Cover	Size Class	DBH	Age	Sub-Canopy Species	
Balsam Fir		10	Pole	7		Tamarack	
Quaking Aspen		60	Pole	6	39	Balsam Fir	
White Pine		2	Pole	5		White Spruce	
Tamarack		3	Pole	5			
Balsam Poplar		20	Pole	6			
White Spruce		5	Pole	5			
						Density	Avg. Height
							Size
						Low	5 - 10 feet
						Medium	5 - 10 feet
						Medium	5 - 10 feet
							Sapling
							Sapling
47	6121 - Tamarack	Poletimber Poor	5.4	75		N/A	Cattails in the understory.
Canopy Species		% Cover	Size Class	DBH	Age	Sub-Canopy Species	
Paper Birch		5	Pole	6		Tag Alder	
Northern White Cedar		20	Pole	7	107		
Tamarack		70	Pole	7	75		
Black Ash		5	Pole	6			
						Density	Avg. Height
						Full	5 - 10 feet
							Tall Shrub
48	6122 - Black Spruce	Sapling Well	52.1	14	Immature	N/A	This stand was cut under the 426 western sale. Strip along the western border. The stand was cut in 2010. Small ridge of red pine is included with this stand. Seed trees on the ground.
Canopy Species		% Cover	Size Class	DBH	Age	Sub-Canopy Species	
Black Spruce		80	Sapling	1	14	Black Spruce	
Red Pine		5	Sapling	1			
White Pine		15	Sapling	1			
						Density	Avg. Height
						Low	< 5 feet
							Seeding
49	42370 - Upland Cedar, Aspen	Poletimber Poor	21.9	116		N/A	This stand was cut under the Twenty One Mile Sale. The cedar was left after the harvest.
Canopy Species		% Cover	Size Class	DBH	Age	Sub-Canopy Species	
Quaking Aspen		30	Sapling	1	13	White Spruce	
Balsam Poplar		10	Sapling	1	13		
Northern White Cedar		60	Pole	7	116		
						Density	Avg. Height
						Low	< 5 feet
							Seeding
51	6229 - Mixed lowland shrub	Nonstocked	17.1	0	Immature	6122 - Black Spruce	This stand was unit 11 of the Lost and Found sale completed in 2021. Check regeneration success during the re-inventory cycle.
52	6120 - Lowland Cedar	Poletimber Well	219.6	116		N/A	Combined a few stands with tamarack mixed into the cedar in areas. The south east poriton has some larger trees.
Canopy Species		% Cover	Size Class	DBH	Age	Sub-Canopy Species	
Balsam Poplar		5	Pole	7		White Spruce	
Balsam Fir		10	Pole	7		Tag Alder	
White Spruce		5	Pole	5			
Tamarack		15	Pole	7			
Paper Birch		5	Pole	6			
Northern White Cedar		60	Pole	7	116		
						Density	Avg. Height
						Low	5 - 10 feet
						Medium	5 - 10 feet
							Sapling
							Tall Shrub



Stand	Level 4 Cover Type	Size Density	Acres	Stand Age	BA Range	Managed Site	General Comments																																																		
54	6120 - Lowland Cedar	Poletimber Medium	7.8	116		N/A																																																			
<table border="1"> <thead> <tr> <th>Canopy Species</th> <th>% Cover</th> <th>Size Class</th> <th>DBH</th> <th>Age</th> </tr> </thead> <tbody> <tr> <td>Black Ash</td> <td>5</td> <td>Pole</td> <td>5</td> <td></td> </tr> <tr> <td>Paper Birch</td> <td>5</td> <td>Pole</td> <td>5</td> <td></td> </tr> <tr> <td>Northern White Cedar</td> <td>90</td> <td>Pole</td> <td>7</td> <td>116</td> </tr> </tbody> </table>		Canopy Species	% Cover	Size Class	DBH	Age	Black Ash	5	Pole	5		Paper Birch	5	Pole	5		Northern White Cedar	90	Pole	7	116	<table border="1"> <thead> <tr> <th>Sub-Canopy Species</th> <th>Density</th> <th>Avg. Height</th> <th>Size</th> </tr> </thead> <tbody> <tr> <td>Tag Alder</td> <td>Medium</td> <td>< 5 feet</td> <td>Tall Shrub</td> </tr> </tbody> </table>		Sub-Canopy Species	Density	Avg. Height	Size	Tag Alder	Medium	< 5 feet	Tall Shrub																										
Canopy Species	% Cover	Size Class	DBH	Age																																																					
Black Ash	5	Pole	5																																																						
Paper Birch	5	Pole	5																																																						
Northern White Cedar	90	Pole	7	116																																																					
Sub-Canopy Species	Density	Avg. Height	Size																																																						
Tag Alder	Medium	< 5 feet	Tall Shrub																																																						
55	4130 - Aspen	Sapling Well	33.2	13		N/A	This stand was cut under the 426 western sale. Scattered cedar, black ash left in overstory.																																																		
<table border="1"> <thead> <tr> <th>Canopy Species</th> <th>% Cover</th> <th>Size Class</th> <th>DBH</th> <th>Age</th> </tr> </thead> <tbody> <tr> <td>Balsam Poplar</td> <td>5</td> <td>Sapling</td> <td>2</td> <td></td> </tr> <tr> <td>Balsam Fir</td> <td>3</td> <td>Sapling/Pole</td> <td>4</td> <td></td> </tr> <tr> <td>White Spruce</td> <td>2</td> <td>Sapling/Pole</td> <td>4</td> <td></td> </tr> <tr> <td>Northern White Cedar</td> <td>5</td> <td>Pole</td> <td>8</td> <td></td> </tr> <tr> <td>Black Ash</td> <td>10</td> <td>Pole</td> <td>9</td> <td></td> </tr> <tr> <td>Quaking Aspen</td> <td>75</td> <td>Sapling</td> <td>2</td> <td>13</td> </tr> </tbody> </table>		Canopy Species	% Cover	Size Class	DBH	Age	Balsam Poplar	5	Sapling	2		Balsam Fir	3	Sapling/Pole	4		White Spruce	2	Sapling/Pole	4		Northern White Cedar	5	Pole	8		Black Ash	10	Pole	9		Quaking Aspen	75	Sapling	2	13	<table border="1"> <thead> <tr> <th>Sub-Canopy Species</th> <th>Density</th> <th>Avg. Height</th> <th>Size</th> </tr> </thead> <tbody> <tr> <td>Balsam Fir</td> <td>Low</td> <td>< 5 feet</td> <td>Seeding</td> </tr> <tr> <td>White Spruce</td> <td>Low</td> <td>< 5 feet</td> <td>Seeding</td> </tr> <tr> <td>White Pine</td> <td>Low</td> <td>< 5 feet</td> <td>Seeding</td> </tr> </tbody> </table>		Sub-Canopy Species	Density	Avg. Height	Size	Balsam Fir	Low	< 5 feet	Seeding	White Spruce	Low	< 5 feet	Seeding	White Pine	Low	< 5 feet	Seeding			
Canopy Species	% Cover	Size Class	DBH	Age																																																					
Balsam Poplar	5	Sapling	2																																																						
Balsam Fir	3	Sapling/Pole	4																																																						
White Spruce	2	Sapling/Pole	4																																																						
Northern White Cedar	5	Pole	8																																																						
Black Ash	10	Pole	9																																																						
Quaking Aspen	75	Sapling	2	13																																																					
Sub-Canopy Species	Density	Avg. Height	Size																																																						
Balsam Fir	Low	< 5 feet	Seeding																																																						
White Spruce	Low	< 5 feet	Seeding																																																						
White Pine	Low	< 5 feet	Seeding																																																						
56	6121 - Tamarack	Poletimber Well	6.8	69		N/A	Small diameter tamarack 2-4 sticks. Small diameter cedar.																																																		
<table border="1"> <thead> <tr> <th>Canopy Species</th> <th>% Cover</th> <th>Size Class</th> <th>DBH</th> <th>Age</th> </tr> </thead> <tbody> <tr> <td>Northern White Cedar</td> <td>35</td> <td>Pole/Sapling</td> <td>4</td> <td></td> </tr> <tr> <td>Tamarack</td> <td>65</td> <td>Pole</td> <td>5</td> <td>69</td> </tr> </tbody> </table>		Canopy Species	% Cover	Size Class	DBH	Age	Northern White Cedar	35	Pole/Sapling	4		Tamarack	65	Pole	5	69	<table border="1"> <thead> <tr> <th>Sub-Canopy Species</th> <th>Density</th> <th>Avg. Height</th> <th>Size</th> </tr> </thead> <tbody> <tr> <td>Tag Alder</td> <td>High</td> <td>5 - 10 feet</td> <td>Tall Shrub</td> </tr> </tbody> </table>		Sub-Canopy Species	Density	Avg. Height	Size	Tag Alder	High	5 - 10 feet	Tall Shrub																															
Canopy Species	% Cover	Size Class	DBH	Age																																																					
Northern White Cedar	35	Pole/Sapling	4																																																						
Tamarack	65	Pole	5	69																																																					
Sub-Canopy Species	Density	Avg. Height	Size																																																						
Tag Alder	High	5 - 10 feet	Tall Shrub																																																						
57	4130 - Aspen	Poletimber Well	7.5	32		N/A	This stand was harvested in 1992 under the woodlawn islands aspen sale. Trace of black cherry in overstory and tamarack in the understory.																																																		
<table border="1"> <thead> <tr> <th>Canopy Species</th> <th>% Cover</th> <th>Size Class</th> <th>DBH</th> <th>Age</th> </tr> </thead> <tbody> <tr> <td>Quaking Aspen</td> <td>95</td> <td>Pole</td> <td>6</td> <td>32</td> </tr> <tr> <td>Balsam Fir</td> <td>5</td> <td>Pole</td> <td>6</td> <td></td> </tr> </tbody> </table>		Canopy Species	% Cover	Size Class	DBH	Age	Quaking Aspen	95	Pole	6	32	Balsam Fir	5	Pole	6		<table border="1"> <thead> <tr> <th>Sub-Canopy Species</th> <th>Density</th> <th>Avg. Height</th> <th>Size</th> </tr> </thead> <tbody> <tr> <td>Balsam Fir</td> <td>Low</td> <td>5 - 10 feet</td> <td>Sapling</td> </tr> <tr> <td>White Spruce</td> <td>Low</td> <td>5 - 10 feet</td> <td>Sapling</td> </tr> </tbody> </table>		Sub-Canopy Species	Density	Avg. Height	Size	Balsam Fir	Low	5 - 10 feet	Sapling	White Spruce	Low	5 - 10 feet	Sapling																											
Canopy Species	% Cover	Size Class	DBH	Age																																																					
Quaking Aspen	95	Pole	6	32																																																					
Balsam Fir	5	Pole	6																																																						
Sub-Canopy Species	Density	Avg. Height	Size																																																						
Balsam Fir	Low	5 - 10 feet	Sapling																																																						
White Spruce	Low	5 - 10 feet	Sapling																																																						
58	6121 - Tamarack	Poletimber Well	40.7	68	Unspecified	N/A	Some larger tamarack. Mix of 5-9 inch tamarack.																																																		
<table border="1"> <thead> <tr> <th>Canopy Species</th> <th>% Cover</th> <th>Size Class</th> <th>DBH</th> <th>Age</th> </tr> </thead> <tbody> <tr> <td>Black Spruce</td> <td>5</td> <td>Pole</td> <td>7</td> <td></td> </tr> <tr> <td>Balsam Poplar</td> <td>3</td> <td>Pole</td> <td>7</td> <td></td> </tr> <tr> <td>Black Ash</td> <td>2</td> <td>Pole</td> <td>5</td> <td></td> </tr> <tr> <td>Tamarack</td> <td>90</td> <td>Pole</td> <td>6</td> <td>68</td> </tr> </tbody> </table>		Canopy Species	% Cover	Size Class	DBH	Age	Black Spruce	5	Pole	7		Balsam Poplar	3	Pole	7		Black Ash	2	Pole	5		Tamarack	90	Pole	6	68	<table border="1"> <thead> <tr> <th>Sub-Canopy Species</th> <th>Density</th> <th>Avg. Height</th> <th>Size</th> </tr> </thead> <tbody> <tr> <td>Tag Alder</td> <td>Medium</td> <td>< 5 feet</td> <td>Tall Shrub</td> </tr> </tbody> </table>		Sub-Canopy Species	Density	Avg. Height	Size	Tag Alder	Medium	< 5 feet	Tall Shrub																					
Canopy Species	% Cover	Size Class	DBH	Age																																																					
Black Spruce	5	Pole	7																																																						
Balsam Poplar	3	Pole	7																																																						
Black Ash	2	Pole	5																																																						
Tamarack	90	Pole	6	68																																																					
Sub-Canopy Species	Density	Avg. Height	Size																																																						
Tag Alder	Medium	< 5 feet	Tall Shrub																																																						
59	3102 - Grass	Nonstocked	6.0		Unspecified	No	Previous FTP completed W33-743. WLD: no work has been done here in the last decade																																																		



Stand	Level 4 Cover Type	Size Density	Acres	Stand Age	BA Range	Managed Site	General Comments
-------	--------------------	--------------	-------	-----------	----------	--------------	------------------

60	4134 - Aspen, Spruce/Fir	Sapling Well	8.9	30		N/A	Cedar was left after harvest. Heavy to aspen/balm with spots of balsam/spruce.
-----------	--------------------------	--------------	-----	----	--	-----	--

Canopy Species	% Cover	Size Class	DBH	Age
Northern White Cedar	10	Pole	5	
White Spruce	10	Sapling	3	
Balsam Fir	20	Sapling	3	
Quaking Aspen	40	Pole/Sapling	5	30
Balsam Poplar	20	Pole/Sapling	5	

61	4319 - Mixed Upland Forest	Poletimber Well	3.8	116	51-80	N/A	Aspen is dying. Harvest with stand pre-inventory 55.
-----------	----------------------------	-----------------	-----	-----	-------	-----	--

Canopy Species	% Cover	Size Class	DBH	Age
Paper Birch	10	Pole	10	
Balsam Fir	15	Pole	8	
Red Maple	3	Pole	8	
White Spruce	2	Pole	8	
Northern White Cedar	40	Pole	8	116
Quaking Aspen	30	Pole	10	74

Sub-Canopy Species	Density	Avg. Height	Size
White Spruce	Low	< 5 feet	Sapling
Balsam Fir	Low	< 5 feet	Sapling
Red Maple	Low	< 5 feet	Sapling

62	6229 - Mixed lowland shrub	Nonstocked	15.6			No	Creek runs through. Picked up from plum creek through DRIP purchase.
-----------	----------------------------	------------	------	--	--	----	--

63	6120 - Lowland Cedar	Poletimber Well	7.2	116		N/A	Pockets of mature tamarack,spruce, and mix of aspen and balsam fir.
-----------	----------------------	-----------------	-----	-----	--	-----	---

Canopy Species	% Cover	Size Class	DBH	Age
Black Spruce	10	Pole	6	
Paper Birch	2	Pole	6	
Northern White Cedar	75	Pole	6	116
Tamarack	10	Pole	6	
Balsam Fir	3	Pole	6	

Sub-Canopy Species	Density	Avg. Height	Size
Balsam Fir	Low	5 - 10 feet	Sapling
Tag Alder	Medium	5 - 10 feet	Tall Shrub

64	6121 - Tamarack	Poletimber Well	19.8	75	51-80	N/A	Tamarack with scattered Cedar. Some pockets of mature spruce/fir/aspen. Lots of submerchantable tamarack and L0 types. Merchantable Tamarack is scattered.
-----------	-----------------	-----------------	------	----	-------	-----	--

Canopy Species	% Cover	Size Class	DBH	Age
Paper Birch	5	Pole	7	
Northern White Cedar	10	Pole	7	
Tamarack	70	Pole	8	75
Black Spruce	15	Pole	7	

Sub-Canopy Species	Density	Avg. Height	Size
Michigan Holly	Medium	5 - 10 feet	Tall Shrub
Tag Alder	Medium	5 - 10 feet	Tall Shrub
Tamarack	Medium	5 - 10 feet	Sapling



Stand	Level 4 Cover Type	Size Density	Acres	Stand Age	BA Range	Managed Site	General Comments																																																							
66	4190 - Mixed Upland Deciduous with Cedar	Sawtimber Well	12.8	92	81-110	N/A	The attempt was made to get back to this stand during the Lost and Found sale. Too much work to be worthwhile to get to these.																																																							
		<table border="1"> <thead> <tr> <th>Canopy Species</th> <th>% Cover</th> <th>Size Class</th> <th>DBH</th> <th>Age</th> </tr> </thead> <tbody> <tr> <td>Red Maple</td> <td>30</td> <td>Log</td> <td>14</td> <td>92</td> </tr> <tr> <td>Balsam Fir</td> <td>5</td> <td>Pole</td> <td>8</td> <td></td> </tr> <tr> <td>White Pine</td> <td>5</td> <td>XLog/Log</td> <td>18</td> <td></td> </tr> <tr> <td>Northern White Cedar</td> <td>25</td> <td>Log</td> <td>10</td> <td></td> </tr> <tr> <td>Quaking Aspen</td> <td>5</td> <td>Log/Pole</td> <td>10</td> <td></td> </tr> <tr> <td>White Spruce</td> <td>5</td> <td>Pole</td> <td>8</td> <td></td> </tr> </tbody> </table>		Canopy Species	% Cover	Size Class	DBH	Age	Red Maple	30	Log	14	92	Balsam Fir	5	Pole	8		White Pine	5	XLog/Log	18		Northern White Cedar	25	Log	10		Quaking Aspen	5	Log/Pole	10		White Spruce	5	Pole	8		<table border="1"> <thead> <tr> <th>Sub-Canopy Species</th> <th>Density</th> <th>Avg. Height</th> <th>Size</th> </tr> </thead> <tbody> <tr> <td>Quaking Aspen</td> <td>Low</td> <td>Variable</td> <td>Sapling</td> </tr> <tr> <td>Balsam Fir</td> <td>Medium</td> <td>Variable</td> <td>Sapling</td> </tr> <tr> <td>White Spruce</td> <td>Medium</td> <td>Variable</td> <td>Sapling</td> </tr> <tr> <td>Red Maple</td> <td>Low</td> <td>Variable</td> <td>Sapling</td> </tr> </tbody> </table>		Sub-Canopy Species	Density	Avg. Height	Size	Quaking Aspen	Low	Variable	Sapling	Balsam Fir	Medium	Variable	Sapling	White Spruce	Medium	Variable	Sapling	Red Maple	Low	Variable	Sapling	Upland mix of everything with hardwood areas over mature.	
Canopy Species	% Cover	Size Class	DBH	Age																																																										
Red Maple	30	Log	14	92																																																										
Balsam Fir	5	Pole	8																																																											
White Pine	5	XLog/Log	18																																																											
Northern White Cedar	25	Log	10																																																											
Quaking Aspen	5	Log/Pole	10																																																											
White Spruce	5	Pole	8																																																											
Sub-Canopy Species	Density	Avg. Height	Size																																																											
Quaking Aspen	Low	Variable	Sapling																																																											
Balsam Fir	Medium	Variable	Sapling																																																											
White Spruce	Medium	Variable	Sapling																																																											
Red Maple	Low	Variable	Sapling																																																											
67	4190 - Mixed Upland Deciduous with Cedar	Poletimber Well	14.9	116	81-110	N/A	The attempt was made to access these stands during the Lost and Found timber sale. Too much work to get back to these units. Last survey date was during the 2016 inventory cycle.																																																							
		<table border="1"> <thead> <tr> <th>Canopy Species</th> <th>% Cover</th> <th>Size Class</th> <th>DBH</th> <th>Age</th> </tr> </thead> <tbody> <tr> <td>Red Maple</td> <td>10</td> <td>Pole/Log</td> <td>9</td> <td></td> </tr> <tr> <td>Quaking Aspen</td> <td>20</td> <td>Log</td> <td>10</td> <td>78</td> </tr> <tr> <td>Balsam Fir</td> <td>5</td> <td>Pole</td> <td>8</td> <td></td> </tr> <tr> <td>Northern White Cedar</td> <td>30</td> <td>Pole</td> <td>9</td> <td>116</td> </tr> <tr> <td>White Spruce</td> <td>5</td> <td>Pole</td> <td>8</td> <td></td> </tr> <tr> <td>Sugar Maple</td> <td>10</td> <td>Pole</td> <td>9</td> <td></td> </tr> </tbody> </table>		Canopy Species	% Cover	Size Class	DBH	Age	Red Maple	10	Pole/Log	9		Quaking Aspen	20	Log	10	78	Balsam Fir	5	Pole	8		Northern White Cedar	30	Pole	9	116	White Spruce	5	Pole	8		Sugar Maple	10	Pole	9		<table border="1"> <thead> <tr> <th>Sub-Canopy Species</th> <th>Density</th> <th>Avg. Height</th> <th>Size</th> </tr> </thead> <tbody> <tr> <td>Sugar Maple</td> <td>Low</td> <td>10 - 20 feet</td> <td>Sapling</td> </tr> <tr> <td>Balsam Fir</td> <td>Low</td> <td>5 - 10 feet</td> <td>Sapling</td> </tr> <tr> <td>Quaking Aspen</td> <td>Low</td> <td>10 - 20 feet</td> <td>Sapling</td> </tr> <tr> <td>White Spruce</td> <td>Low</td> <td>5 - 10 feet</td> <td>Sapling</td> </tr> </tbody> </table>		Sub-Canopy Species	Density	Avg. Height	Size	Sugar Maple	Low	10 - 20 feet	Sapling	Balsam Fir	Low	5 - 10 feet	Sapling	Quaking Aspen	Low	10 - 20 feet	Sapling	White Spruce	Low	5 - 10 feet	Sapling	North end has sugar maple, red maple and aspen. Lots of sugar maple in understory over topped by larger aspen and sugar maple. South end has upland Cedar, red maple, paper birch, and spruce over mature.	
Canopy Species	% Cover	Size Class	DBH	Age																																																										
Red Maple	10	Pole/Log	9																																																											
Quaking Aspen	20	Log	10	78																																																										
Balsam Fir	5	Pole	8																																																											
Northern White Cedar	30	Pole	9	116																																																										
White Spruce	5	Pole	8																																																											
Sugar Maple	10	Pole	9																																																											
Sub-Canopy Species	Density	Avg. Height	Size																																																											
Sugar Maple	Low	10 - 20 feet	Sapling																																																											
Balsam Fir	Low	5 - 10 feet	Sapling																																																											
Quaking Aspen	Low	10 - 20 feet	Sapling																																																											
White Spruce	Low	5 - 10 feet	Sapling																																																											
68	4130 - Aspen	Poletimber Well	5.7	56		N/A	Small island of upland. Cut with the surrounding Tamarack stand.																																																							
		<table border="1"> <thead> <tr> <th>Canopy Species</th> <th>% Cover</th> <th>Size Class</th> <th>DBH</th> <th>Age</th> </tr> </thead> <tbody> <tr> <td>Balsam Fir</td> <td>5</td> <td>Pole</td> <td>7</td> <td></td> </tr> <tr> <td>White Spruce</td> <td>5</td> <td>Pole</td> <td>7</td> <td></td> </tr> <tr> <td>Quaking Aspen</td> <td>90</td> <td>Pole</td> <td>7</td> <td>56</td> </tr> </tbody> </table>		Canopy Species	% Cover	Size Class	DBH	Age	Balsam Fir	5	Pole	7		White Spruce	5	Pole	7		Quaking Aspen	90	Pole	7	56	<table border="1"> <thead> <tr> <th>Sub-Canopy Species</th> <th>Density</th> <th>Avg. Height</th> <th>Size</th> </tr> </thead> <tbody> <tr> <td>Hazelnut (Beaked)</td> <td>Low</td> <td>5 - 10 feet</td> <td>Tall Shrub</td> </tr> <tr> <td>Blackberry/Raspberry</td> <td>Low</td> <td>< 5 feet</td> <td>Tall Shrub</td> </tr> <tr> <td>Balsam Fir</td> <td>Medium</td> <td>10 - 20 feet</td> <td>Sapling</td> </tr> <tr> <td>White Spruce</td> <td>Medium</td> <td>10 - 20 feet</td> <td>Sapling</td> </tr> </tbody> </table>		Sub-Canopy Species	Density	Avg. Height	Size	Hazelnut (Beaked)	Low	5 - 10 feet	Tall Shrub	Blackberry/Raspberry	Low	< 5 feet	Tall Shrub	Balsam Fir	Medium	10 - 20 feet	Sapling	White Spruce	Medium	10 - 20 feet	Sapling																	
Canopy Species	% Cover	Size Class	DBH	Age																																																										
Balsam Fir	5	Pole	7																																																											
White Spruce	5	Pole	7																																																											
Quaking Aspen	90	Pole	7	56																																																										
Sub-Canopy Species	Density	Avg. Height	Size																																																											
Hazelnut (Beaked)	Low	5 - 10 feet	Tall Shrub																																																											
Blackberry/Raspberry	Low	< 5 feet	Tall Shrub																																																											
Balsam Fir	Medium	10 - 20 feet	Sapling																																																											
White Spruce	Medium	10 - 20 feet	Sapling																																																											
69	6121 - Tamarack	Sapling Well	120.6	40		N/A	Tamarack filling in with L0 areas. Small island of Spruce, Tamarack, paper birch and aspen that is bigger timber. Some bigger tamarack to the south with 58 years old about 3" dbh. Mostly T3 with L0.																																																							
		<table border="1"> <thead> <tr> <th>Canopy Species</th> <th>% Cover</th> <th>Size Class</th> <th>DBH</th> <th>Age</th> </tr> </thead> <tbody> <tr> <td>Tamarack</td> <td>90</td> <td>Sapling</td> <td>2</td> <td>40</td> </tr> <tr> <td>Black Spruce</td> <td>10</td> <td>Sapling</td> <td>2</td> <td></td> </tr> </tbody> </table>		Canopy Species	% Cover	Size Class	DBH	Age	Tamarack	90	Sapling	2	40	Black Spruce	10	Sapling	2		<table border="1"> <thead> <tr> <th>Sub-Canopy Species</th> <th>Density</th> <th>Avg. Height</th> <th>Size</th> </tr> </thead> <tbody> <tr> <td>Black Spruce</td> <td>High</td> <td>< 5 feet</td> <td>Sapling</td> </tr> <tr> <td>Tag Alder</td> <td>Full</td> <td>5 - 10 feet</td> <td>Tall Shrub</td> </tr> <tr> <td>Tamarack</td> <td>High</td> <td>< 5 feet</td> <td>Sapling</td> </tr> </tbody> </table>		Sub-Canopy Species	Density	Avg. Height	Size	Black Spruce	High	< 5 feet	Sapling	Tag Alder	Full	5 - 10 feet	Tall Shrub	Tamarack	High	< 5 feet	Sapling																										
Canopy Species	% Cover	Size Class	DBH	Age																																																										
Tamarack	90	Sapling	2	40																																																										
Black Spruce	10	Sapling	2																																																											
Sub-Canopy Species	Density	Avg. Height	Size																																																											
Black Spruce	High	< 5 feet	Sapling																																																											
Tag Alder	Full	5 - 10 feet	Tall Shrub																																																											
Tamarack	High	< 5 feet	Sapling																																																											
70	42380 - Non Pine Upland Conifer, Mixed Deciduous	Sapling Well	4.9	31	Immature	N/A	Mixed upland/lowland site. Scattered cedar, tamarack trees left.																																																							
		<table border="1"> <thead> <tr> <th>Canopy Species</th> <th>% Cover</th> <th>Size Class</th> <th>DBH</th> <th>Age</th> </tr> </thead> <tbody> <tr> <td>White Spruce</td> <td>15</td> <td>Sapling/Pole</td> <td>4</td> <td></td> </tr> <tr> <td>Northern White Cedar</td> <td>5</td> <td>Pole</td> <td>8</td> <td></td> </tr> <tr> <td>Quaking Aspen</td> <td>10</td> <td>Sapling/Pole</td> <td>3</td> <td></td> </tr> <tr> <td>Balsam Poplar</td> <td>20</td> <td>Sapling</td> <td>2</td> <td></td> </tr> <tr> <td>Tamarack</td> <td>50</td> <td>Pole/Sapling</td> <td>4</td> <td>31</td> </tr> </tbody> </table>		Canopy Species	% Cover	Size Class	DBH	Age	White Spruce	15	Sapling/Pole	4		Northern White Cedar	5	Pole	8		Quaking Aspen	10	Sapling/Pole	3		Balsam Poplar	20	Sapling	2		Tamarack	50	Pole/Sapling	4	31	<table border="1"> <thead> <tr> <th>Sub-Canopy Species</th> <th>Density</th> <th>Avg. Height</th> <th>Size</th> </tr> </thead> <tbody> <tr> <td>White Spruce</td> <td>Low</td> <td>< 5 feet</td> <td>Sapling</td> </tr> <tr> <td>Tamarack</td> <td>Low</td> <td>< 5 feet</td> <td>Sapling</td> </tr> <tr> <td>White Pine</td> <td>Low</td> <td>< 5 feet</td> <td>Sapling</td> </tr> <tr> <td>Balsam Poplar</td> <td>Low</td> <td>5 - 10 feet</td> <td>Sapling</td> </tr> </tbody> </table>		Sub-Canopy Species	Density	Avg. Height	Size	White Spruce	Low	< 5 feet	Sapling	Tamarack	Low	< 5 feet	Sapling	White Pine	Low	< 5 feet	Sapling	Balsam Poplar	Low	5 - 10 feet	Sapling							
Canopy Species	% Cover	Size Class	DBH	Age																																																										
White Spruce	15	Sapling/Pole	4																																																											
Northern White Cedar	5	Pole	8																																																											
Quaking Aspen	10	Sapling/Pole	3																																																											
Balsam Poplar	20	Sapling	2																																																											
Tamarack	50	Pole/Sapling	4	31																																																										
Sub-Canopy Species	Density	Avg. Height	Size																																																											
White Spruce	Low	< 5 feet	Sapling																																																											
Tamarack	Low	< 5 feet	Sapling																																																											
White Pine	Low	< 5 feet	Sapling																																																											
Balsam Poplar	Low	5 - 10 feet	Sapling																																																											



Stand	Level 4 Cover Type	Size Density	Acres	Stand Age	BA Range	Managed Site	General Comments
72	6120 - Lowland Cedar	Poletimber Well	64.6	116		N/A	Same as stand 50.
Canopy Species		% Cover	Size Class	DBH	Age	Sub-Canopy Species	
White Spruce		5	Pole	5		Tag Alder	
Tamarack		5	Pole	5		White Spruce	
Balsam Poplar		2	Pole	5		Density	
Paper Birch		3	Pole	5		Avg. Height	
Balsam Fir		5	Pole	5		Size	
Northern White Cedar		80	Pole	7	116		
73	6229 - Mixed lowland shrub	Nonstocked	4.6			No	This stand is mostly tag alder with willow brush and scattered tamarack, white spruce, and balsam trees. Less than 25% cover type.
74	4134 - Aspen, Spruce/Fir	Sapling Medium	17.6	15	Unspecified	N/A	This stand was cut under the cedardale sale. South end has better regeneration than the north end.
Canopy Species		% Cover	Size Class	DBH	Age		
Balsam Fir		20	Sapling/Pole	3			
Northern White Cedar		5	Pole	6			
White Spruce		10	Sapling/Pole	3			
Black Ash		10	Pole/Sapling	5			
Quaking Aspen		55	Sapling	2	15		
75	310 - Herbaceous Openland	Nonstocked	1.0	0	Unspecified	No	2015: Seeded with clover 2016: top dressed with 200# of 5-14-42 and selectively sprayed. 2017: top dressed with 200# of 5-14-42 and selectively sprayed. 2018: top dressed with 200# of 5-14-42 and selectively sprayed. 2019: top dressed with 200# of 5-14-42 and selectively sprayed. 2020: top dressed with 200# of 5-14-42 and selectively sprayed. 2021: top dressed with 200# of 5-14-42 and selectively sprayed. 2022: Seeded with clover 2023: top dressed with 200# of 5-14-42 and selectively sprayed. 2024:
76	6122 - Black Spruce	Poletimber Well	14.4	102	Unspecified	N/A	Some pockets of Cedar but none in the plots. Smaller timber to the south.
Canopy Species		% Cover	Size Class	DBH	Age	Sub-Canopy Species	
Tamarack		20	Pole	7		Black Spruce	
Black Spruce		65	Pole	8	102	Tag Alder	
Balsam Fir		5	Pole	8		Michigan Holly	
Northern White Cedar		10	Pole	8		Density	
77	6120 - Lowland Cedar	Poletimber Well	47.5	110		N/A	Smaller spruce to the south. Stand 76 was broken out from this stand.
Canopy Species		% Cover	Size Class	DBH	Age	Sub-Canopy Species	
Northern White Cedar		55	Pole	7	110	White Spruce	
Tamarack		20	Pole	7		Deciduous Shrubs	
White Spruce		25	Pole	7		Density	



Stand	Level 4 Cover Type	Size Density	Acres	Stand Age	BA Range	Managed Site	General Comments
-------	--------------------	--------------	-------	-----------	----------	--------------	------------------

79	4134 - Aspen, Spruce/Fir	Sapling Medium	12.2	31		N/A	Edges are spruce/fir/balm 5-20' tall and middle is aspen. Large white pine in SW corner of the stand.
-----------	--------------------------	----------------	------	----	--	-----	---

Canopy Species	% Cover	Size Class	DBH	Age
Quaking Aspen	60	Pole/Sapling	5	31
Balsam Fir	15	Pole	6	
White Spruce	15	Pole/Sapling	5	
White Pine	10	Sapling/Pole	3	

80	6229 - Mixed lowland shrub	Nonstocked	15.2			No	
-----------	----------------------------	------------	------	--	--	----	--

81	4191 - Mixed Upland Deciduous with Conifer	Poletimber Medium	22.6	34	1-50	N/A	Cedar along the edge. Mix of sapling balm and merchantable aspen, pole balm and scattered timber. Cut under mead. Purchased through DRIP funds. Combined the residual strips. Spruce and balsam hit with spruce budworm.
-----------	--	-------------------	------	----	------	-----	--

Canopy Species	% Cover	Size Class	DBH	Age
Red Maple	5	Pole	9	
Balsam Poplar	60	Pole	6	34
Balsam Fir	10	Pole	9	
Quaking Aspen	15	Pole	6	
Tamarack	5	Pole	7	

Sub-Canopy Species	Density	Avg. Height	Size
White Spruce	Low	< 5 feet	Sapling
Quaking Aspen	Low	10 - 20 feet	Sapling
Tag Alder	Medium	5 - 10 feet	Tall Shrub
Balsam Poplar	Low	5 - 10 feet	Sapling

82	629 - Mixed non-forested wetland	Nonstocked	9.8			No	Part and along the Ford River
-----------	----------------------------------	------------	-----	--	--	----	-------------------------------

83	4119 - Mixed Northern Hardwoods	Sawtimber Well	22.8	92	51-80	N/A	Last thinned in 1990. Trace of White Pine. Open areas within stand 50 to 75 and 75 to 100.
-----------	---------------------------------	----------------	------	----	-------	-----	--

Canopy Species	% Cover	Size Class	DBH	Age
Red Maple	30	Log/Pole	11	
Hemlock	15	Log/Pole	10	
White Spruce	5	Pole	9	
Sugar Maple	30	Log/Pole	11	92
Balsam Fir	20	Pole	9	

Sub-Canopy Species	Density	Avg. Height	Size
White Pine	Medium	5 - 10 feet	Sapling
Balsam Poplar	Medium	>20 feet	Sapling
Balsam Fir	Medium	10 - 20 feet	Sapling
White Spruce	Low	< 5 feet	Sapling

84	6117 - Lowland Deciduous, Mixed Coniferous	Poletimber Medium	9.2	92	51-80	N/A	Scattered L0 areas and scattered ash areas. Balsam fir and spruce hit with sbw. Ash hit with EAB.
-----------	--	-------------------	-----	----	-------	-----	---

Canopy Species	% Cover	Size Class	DBH	Age
Black Ash	25	Pole	8	
Green Ash	30	Log/Pole	12	92
Balsam Fir	5	Log/Pole	10	
Yellow Birch	5	Log	12	
Northern White Cedar	10	Pole	9	
White Spruce	5	Log/Pole	10	
Balsam Poplar	20	Log/Pole	10	

Sub-Canopy Species	Density	Avg. Height	Size
Tag Alder	High	10 - 20 feet	Tall Shrub
Balsam Poplar	Low	10 - 20 feet	Sapling



Stand	Level 4 Cover Type	Size Density	Acres	Stand Age	BA Range	Managed Site	General Comments																																														
86	4130 - Aspen	Sapling Well	2.4	3	Immature	N/A	This stand was unit 5 of the Lost and Found sale completed in 2021. Originally a part of 33084016-cut treatment.																																														
<table border="1"> <thead> <tr> <th>Canopy Species</th> <th>% Cover</th> <th>Size Class</th> <th>DBH</th> <th>Age</th> </tr> </thead> <tbody> <tr> <td>Quaking Aspen</td> <td>95</td> <td>Sapling</td> <td>1</td> <td>3</td> </tr> <tr> <td>Balsam Fir</td> <td>5</td> <td>Sapling</td> <td>1</td> <td></td> </tr> </tbody> </table>		Canopy Species	% Cover	Size Class	DBH	Age	Quaking Aspen	95	Sapling	1	3	Balsam Fir	5	Sapling	1		<table border="1"> <thead> <tr> <th>Sub-Canopy Species</th> <th>Density</th> <th>Avg. Height</th> <th>Size</th> </tr> </thead> <tbody> <tr> <td>Balsam Fir</td> <td>Low</td> <td>Variable</td> <td>Sapling</td> </tr> <tr> <td>White Spruce</td> <td>Low</td> <td>Variable</td> <td>Sapling</td> </tr> </tbody> </table>		Sub-Canopy Species	Density	Avg. Height	Size	Balsam Fir	Low	Variable	Sapling	White Spruce	Low	Variable	Sapling	DRIP purchase through plum creek.																						
Canopy Species	% Cover	Size Class	DBH	Age																																																	
Quaking Aspen	95	Sapling	1	3																																																	
Balsam Fir	5	Sapling	1																																																		
Sub-Canopy Species	Density	Avg. Height	Size																																																		
Balsam Fir	Low	Variable	Sapling																																																		
White Spruce	Low	Variable	Sapling																																																		
88	330 - Low-Density Trees	Nonstocked	3.5	0		42310 - Planted Spruce	The site is a DRIP purchase and spruce planting is the prescription. Decided per TMS to trench first then plant the site. The trenching will be for the 2024 FY.																																														
90	6120 - Lowland Cedar	Poletimber Well	11.1	116		N/A	small patch of tamarack 3-5 inches.																																														
<table border="1"> <thead> <tr> <th>Canopy Species</th> <th>% Cover</th> <th>Size Class</th> <th>DBH</th> <th>Age</th> </tr> </thead> <tbody> <tr> <td>Tamarack</td> <td>5</td> <td>Pole</td> <td>5</td> <td></td> </tr> <tr> <td>Paper Birch</td> <td>3</td> <td>Pole</td> <td>5</td> <td></td> </tr> <tr> <td>Balsam Poplar</td> <td>2</td> <td>Pole</td> <td>5</td> <td></td> </tr> <tr> <td>White Spruce</td> <td>5</td> <td>Pole</td> <td>5</td> <td></td> </tr> <tr> <td>Balsam Fir</td> <td>5</td> <td>Pole</td> <td>5</td> <td></td> </tr> <tr> <td>Northern White Cedar</td> <td>80</td> <td>Pole</td> <td>7</td> <td>116</td> </tr> </tbody> </table>		Canopy Species	% Cover	Size Class	DBH	Age	Tamarack	5	Pole	5		Paper Birch	3	Pole	5		Balsam Poplar	2	Pole	5		White Spruce	5	Pole	5		Balsam Fir	5	Pole	5		Northern White Cedar	80	Pole	7	116	<table border="1"> <thead> <tr> <th>Sub-Canopy Species</th> <th>Density</th> <th>Avg. Height</th> <th>Size</th> </tr> </thead> <tbody> <tr> <td>White Spruce</td> <td>Low</td> <td>5 - 10 feet</td> <td>Sapling</td> </tr> <tr> <td>Tag Alder</td> <td>Medium</td> <td>5 - 10 feet</td> <td>Tall Shrub</td> </tr> </tbody> </table>		Sub-Canopy Species	Density	Avg. Height	Size	White Spruce	Low	5 - 10 feet	Sapling	Tag Alder	Medium	5 - 10 feet	Tall Shrub			
Canopy Species	% Cover	Size Class	DBH	Age																																																	
Tamarack	5	Pole	5																																																		
Paper Birch	3	Pole	5																																																		
Balsam Poplar	2	Pole	5																																																		
White Spruce	5	Pole	5																																																		
Balsam Fir	5	Pole	5																																																		
Northern White Cedar	80	Pole	7	116																																																	
Sub-Canopy Species	Density	Avg. Height	Size																																																		
White Spruce	Low	5 - 10 feet	Sapling																																																		
Tag Alder	Medium	5 - 10 feet	Tall Shrub																																																		
92	4130 - Aspen	Sapling Well	9.1	3	Immature	N/A	Unit 1 of the Lost and Found sale completed in 2021. Originally a part of 33084016-cut treatment.																																														
<table border="1"> <thead> <tr> <th>Canopy Species</th> <th>% Cover</th> <th>Size Class</th> <th>DBH</th> <th>Age</th> </tr> </thead> <tbody> <tr> <td>Quaking Aspen</td> <td>100</td> <td>Sapling</td> <td>1</td> <td>3</td> </tr> </tbody> </table>		Canopy Species	% Cover	Size Class	DBH	Age	Quaking Aspen	100	Sapling	1	3	<table border="1"> <thead> <tr> <th>Sub-Canopy Species</th> <th>Density</th> <th>Avg. Height</th> <th>Size</th> </tr> </thead> <tbody> <tr> <td>Balsam Fir</td> <td>Low</td> <td>< 5 feet</td> <td>Sapling</td> </tr> </tbody> </table>		Sub-Canopy Species	Density	Avg. Height	Size	Balsam Fir	Low	< 5 feet	Sapling	Picked up from Plum Creek through DRIP purchase.																															
Canopy Species	% Cover	Size Class	DBH	Age																																																	
Quaking Aspen	100	Sapling	1	3																																																	
Sub-Canopy Species	Density	Avg. Height	Size																																																		
Balsam Fir	Low	< 5 feet	Sapling																																																		
94	4130 - Aspen	Sapling Well	19.4	3	Immature	N/A	Unit 3 of the Lost and Found sale completed in 2021. Small piece in the center of low density timber that was merged into this stand and previous stand 95 making this one continuous stand.																																														
<table border="1"> <thead> <tr> <th>Canopy Species</th> <th>% Cover</th> <th>Size Class</th> <th>DBH</th> <th>Age</th> </tr> </thead> <tbody> <tr> <td>Quaking Aspen</td> <td>100</td> <td>Sapling</td> <td>1</td> <td>3</td> </tr> </tbody> </table>		Canopy Species	% Cover	Size Class	DBH	Age	Quaking Aspen	100	Sapling	1	3	<table border="1"> <thead> <tr> <th>Sub-Canopy Species</th> <th>Density</th> <th>Avg. Height</th> <th>Size</th> </tr> </thead> <tbody> <tr> <td>Balsam Fir</td> <td>Low</td> <td>< 5 feet</td> <td>Sapling</td> </tr> </tbody> </table>		Sub-Canopy Species	Density	Avg. Height	Size	Balsam Fir	Low	< 5 feet	Sapling	Picked up from Plum Creek through DRIP purchase.																															
Canopy Species	% Cover	Size Class	DBH	Age																																																	
Quaking Aspen	100	Sapling	1	3																																																	
Sub-Canopy Species	Density	Avg. Height	Size																																																		
Balsam Fir	Low	< 5 feet	Sapling																																																		
96	4130 - Aspen	Sapling Well	3.8	3	Immature	N/A	This stand was unit 4 of the Lost and Found sale. Originally a part of 33084016-cut treatment.																																														
<table border="1"> <thead> <tr> <th>Canopy Species</th> <th>% Cover</th> <th>Size Class</th> <th>DBH</th> <th>Age</th> </tr> </thead> <tbody> <tr> <td>Quaking Aspen</td> <td>100</td> <td>Sapling</td> <td>1</td> <td>3</td> </tr> </tbody> </table>		Canopy Species	% Cover	Size Class	DBH	Age	Quaking Aspen	100	Sapling	1	3	<table border="1"> <thead> <tr> <th>Sub-Canopy Species</th> <th>Density</th> <th>Avg. Height</th> <th>Size</th> </tr> </thead> <tbody> <tr> <td>Balsam Fir</td> <td>Low</td> <td>< 5 feet</td> <td>Sapling</td> </tr> </tbody> </table>		Sub-Canopy Species	Density	Avg. Height	Size	Balsam Fir	Low	< 5 feet	Sapling	Picked up from Plum Creek through DRIP purchase.																															
Canopy Species	% Cover	Size Class	DBH	Age																																																	
Quaking Aspen	100	Sapling	1	3																																																	
Sub-Canopy Species	Density	Avg. Height	Size																																																		
Balsam Fir	Low	< 5 feet	Sapling																																																		