



# Compartment Review Presentation

Gaylord Forest Management Unit

Compartment 52039

Entry Year 2021

Acreage: 4,844

County Charlevoix

Management Area: Chandler Hills

---

**Revision Date:** 2019-07-18

**Stand Examiner:** Zach Crew

**Legal Description:**

T33N R5W, Sec. 21-28, & 32-35

**Identified Planning Goals:**

To provide for the protection, integrated management and responsible use of a healthy, productive and undiminished forest resource base for the social, recreational, environmental, and economic benefit of the State of Michigan.

**Soil and topography:**

The primary soil types within the compartment are Leelanau, Kalkaska and Emmet soils in the upland areas. The lowlands throughout are composed of Organic Mucks. The topography ranges from very hilly uplands to lowland swamps with areas of good quality soils that allow for excellent aspen and northern hardwood stands.

**Ownership Patterns, Development, and Land Use in and Around the Compartment:**

There are intermixed private parcels throughout the compartment with the Walloon Hills Challenge Mountain making up a large portion of the private holdings.

**Unique Natural Features:**

The various creeks, vernal pools and associated lowland conifers provide a unique wetland ecosystem that supports a variety of wildlife and flora.

**Archeological, Historical, and Cultural Features:**

None

**Special Management Designations or Considerations:**

This large compartment has a majority of the area in hardwoods and aspen. A variety of aspen age classes are represented and provide excellent habitat for species such as grouse, deer, and woodcock. Openings in the compartment could use maintenance deep their open character and enhance food sources for upland wildlife species.

**Watershed and Fisheries Considerations:**

The compartment contains portions of several tributaries to the Bear River which is a part of the Little Traverse Bay Watershed. These tributaries include Hay Marsh Creek, Gimlet Creek and the North and South Branch of Springbrook Creek. Springbrook and Gimlet creeks are to be protected with the proper natural river buffer. Spring seeps throughout the compartment occur often and should be protected.

**Wildlife Habitat Considerations:**

This compartment provides a variety of both upland and lowland habitats for wildlife. The center of the compartment is being managed for diverse age classes of aspen to benefit grouse, woodcock, and various songbird species. Several openings are prescribed for maintenance to provide food and space for wildlife including wild turkey.

**Mineral Resource and Development Concerns and/or Restrictions**

Active sand/gravel pits are located within three miles of the compartment to the east and west. There appears to be some sand & gravel potential within the compartment on the uplands, but there is also abundant clay in places. Oil & gas potential appears to be low at this time. There may be limited potential for the Antrim Shale as it is thinning out here. There has been one well drilled within the compartment, which was a dry hole. There are no active mineral leases in the compartment. There is no known metallic mineral potential in this part of the state.

**Vehicle Access:**

Between various county roads and forest roads, access to the compartment is very good.

**Survey Needs:**

Some proposed treatments are adjacent to private property in which most survey corners have been established. However, some survey assistance will still be needed.

**Recreational Facilities and Opportunities:**

Recreational activities within the compartment include fishing, hunting, mushrooming. A snowmobile trail bisects the compartment from NW to SE and mainly follows county roads in the compartment.

**Fire Protection:**

Fire protection for this compartment is provided out of the Gaylord Field Office. The timber types in this compartment do not lend themselves to large scale fire events. There might be a few areas that would be difficult to access due to the topography.

**Additional Compartment Information:****The following reports from the Inventory are attached:**

- Total Acres by Cover Type and Age Class**
- Cover Type by Harvest Method**
- Proposed Treatments – No Limiting Factors**
- Proposed Treatments – With Limiting Factors**
- Stand Details (Forested and Nonforested)**
- Dedicated and Proposed Special Conservation Areas**
- Site Condition Details**

**The following information is displayed, where pertinent, on the attached compartment maps:**

- Base feature information, stand boundaries, cover types, and numbers**
- Proposed treatments**
- Site condition boundaries**
- Details on the road access system**

# Cover Type & Treatments Map

Compartment: 39  
 T33N, R05W, Sec. 21-28, 32-35  
 County: Charlevoix  
 Unit: Gaylord  
 Mgmt Area: Chandler Hills  
 YOE: 2021  
 Acres: 4,844 GIS Calculated  
 Examiner: Zach Crew  
 Map Revised: 10/8/2019  
 Map Phase: Post-Review

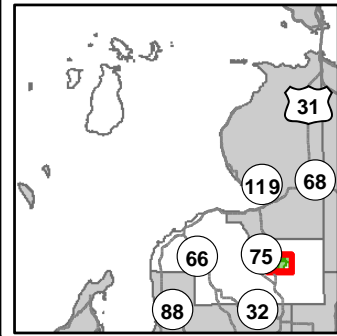

- Miris Corners
- + Remonumented Section Corners
- ◆ Field Grade Corners
- ▭ Counties
- == DNR - Secondary Forest Road
- == DNR - Forest Access Route
- Federal / State Highway
- Federal / State / County - Paved Road
- - - County - Gravel Road
- - - County - Dirt Road (Seasonal)
- - - Private - Dirt / Gravel Road
- Active Railroads
- Designated Snowmobile Trails
- ▲ Berms
- Culvert
- Intermittent Stream
- Lake/Pond
- Perennial River
- Lakes and Rivers All
- Compartment Boundary
- Treatments with Site Conditions
- Other Treatment - See Comments
- ▨ Selection (Group, Single Tree)
- ▨ Clearcut (w/Reserves)
- ▨ Regeneration Survey
- ▨ 411 - Northern Hardwood
- ▨ 412 - Oak Types
- ▨ 413 - Aspen
- ▨ 419 - Mixed Upland Deciduous
- ▨ 421 - Planted Pines
- ▨ 422 - Natural Pines
- ▨ 611 - Lowland Deciduous Forest
- ▨ 612 - Lowland Coniferous Forest
- ▨ 613 - Lowland Mixed Forest
- ▨ 122 - Roads/Parking Lot
- ▨ 310 - Herbaceous Openland
- ▨ 320 - Upland Shrub
- ▨ 330 - Low Density Trees
- ▨ 500 - Water
- ▨ 622 - Lowland Shrub
- ▨ 623 - Emergent Wetland
- ▨ 629 - Mixed non-forested wetland
- ▨ 790 - Other Bare/Sparsely Vegetated
- ▨ Lakes

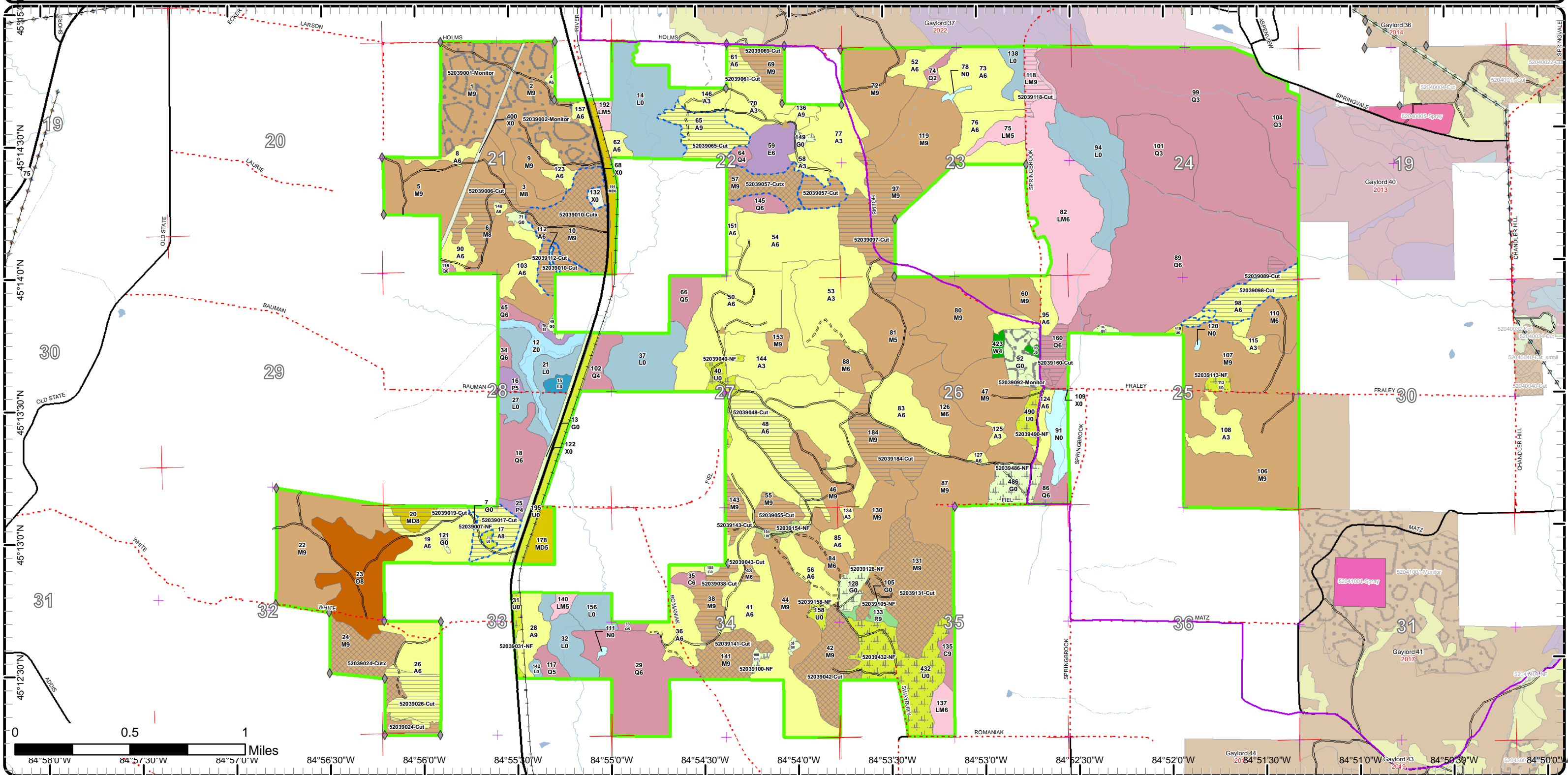



# Cover Type & Treatments Map

Compartment: 39  
 T33N, R05W, Sec. 21-28, 32-35  
 County: Charlevoix  
 Unit: Gaylord  
 Mgmt Area: Chandler Hills  
 YOE: 2021  
 Acres: 4,844 GIS Calculated  
 Examiner: Zach Crew  
 Map Revised: 10/8/2019  
 Map Phase: Post-Review

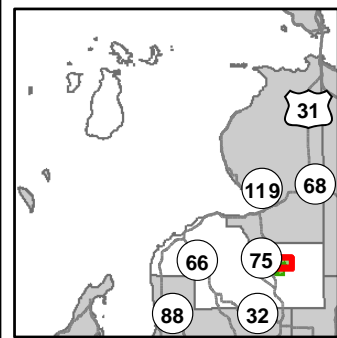

- Miris Corners
- + Remonumented Section Corners
- ◆ Field Grade Corners
- ▭ Counties
- == DNR - Secondary Forest Road
- == DNR - Forest Access Route
- == Federal / State Highway
- == Federal / State / County - Paved Road
- - - County - Gravel Road
- - - County - Dirt Road (Seasonal)
- - - Private - Dirt / Gravel Road
- Active Railroads
- Designated Snowmobile Trails
- ▲ Berms
- Intermittent Stream
- Lake/Pond
- Perennial River
- Lakes and Rivers All
- Compartment Boundary
- Treatments with Site Conditions
- Other Treatment - See Comments
- ▨ Selection (Group, Single Tree)
- ▨ Clearcut (w/Reserves)
- ▨ Regeneration Survey
- 411 - Northern Hardwood
- 413 - Aspen
- 419 - Mixed Upland Deciduous
- 422 - Natural Pines
- 611 - Lowland Deciduous Forest
- 612 - Lowland Coniferous Forest
- 613 - Lowland Mixed Forest
- 122 - Roads/Parking Lot
- 310 - Herbaceous Openland
- 330 - Low Density Trees
- 500 - Water
- 622 - Lowland Shrub
- 623 - Emergent Wetland
- 629 - Mixed non-forested wetland
- 790 - Other Bare/Sparingly Vegetated
- Lakes

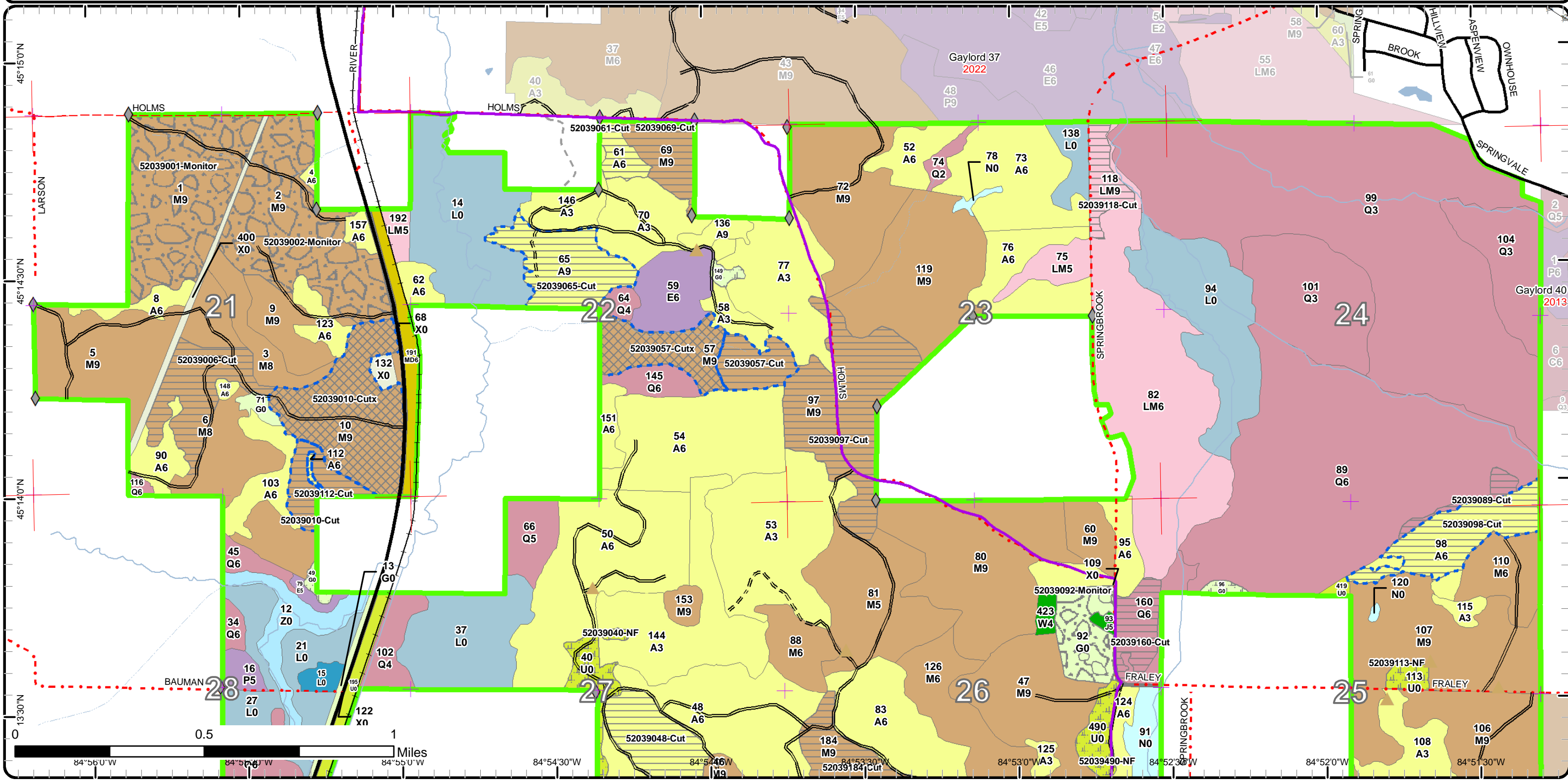

# Cover Type & Treatments Map

Compartment: 39  
 T33N, R05W, Sec. 21-28, 32-35  
 County: Charlevoix  
 Unit: Gaylord  
 Mgmt Area: Chandler Hills  
 YOE: 2021  
 Acres: 4,844 GIS Calculated  
 Examiner: Zach Crew  
 Map Revised: 10/8/2019  
 Map Phase: Post-Review

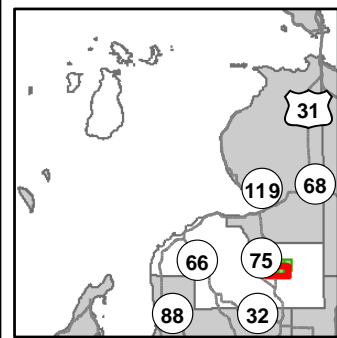

- Miris Corners
- + Remonumented Section Corners
- ◆ Field Grade Corners
- Counties
- == DNR - Secondary Forest Road
- == DNR - Forest Access Route
- == Federal / State Highway
- == Federal / State / County - Paved Road
- Active Railroads
- Designated Snowmobile Trails
- ▲ Berms
- Culvert
- Intermittent Stream
- Lake/Pond
- Perennial River
- Lakes and Rivers All
- Compartment Boundary
- Treatments with Site Conditions
- Other Treatment - See Comments
- Selection (Group, Single Tree)
- Clearcut (w/Reserves)
- Regeneration Survey
- 411 - Northern Hardwood
- 412 - Oak Types
- 413 - Aspen
- 419 - Mixed Upland Deciduous
- 421 - Planted Pines
- 422 - Natural Pines
- 611 - Lowland Deciduous Forest
- 612 - Lowland Coniferous Forest
- 613 - Lowland Mixed Forest
- 122 - Roads/Parking Lot
- 310 - Herbaceous Openland
- 320 - Upland Shrub
- 330 - Low Density Trees
- 500 - Water
- 622 - Lowland Shrub
- 623 - Emergent Wetland
- 629 - Mixed non-forested wetland
- Lakes

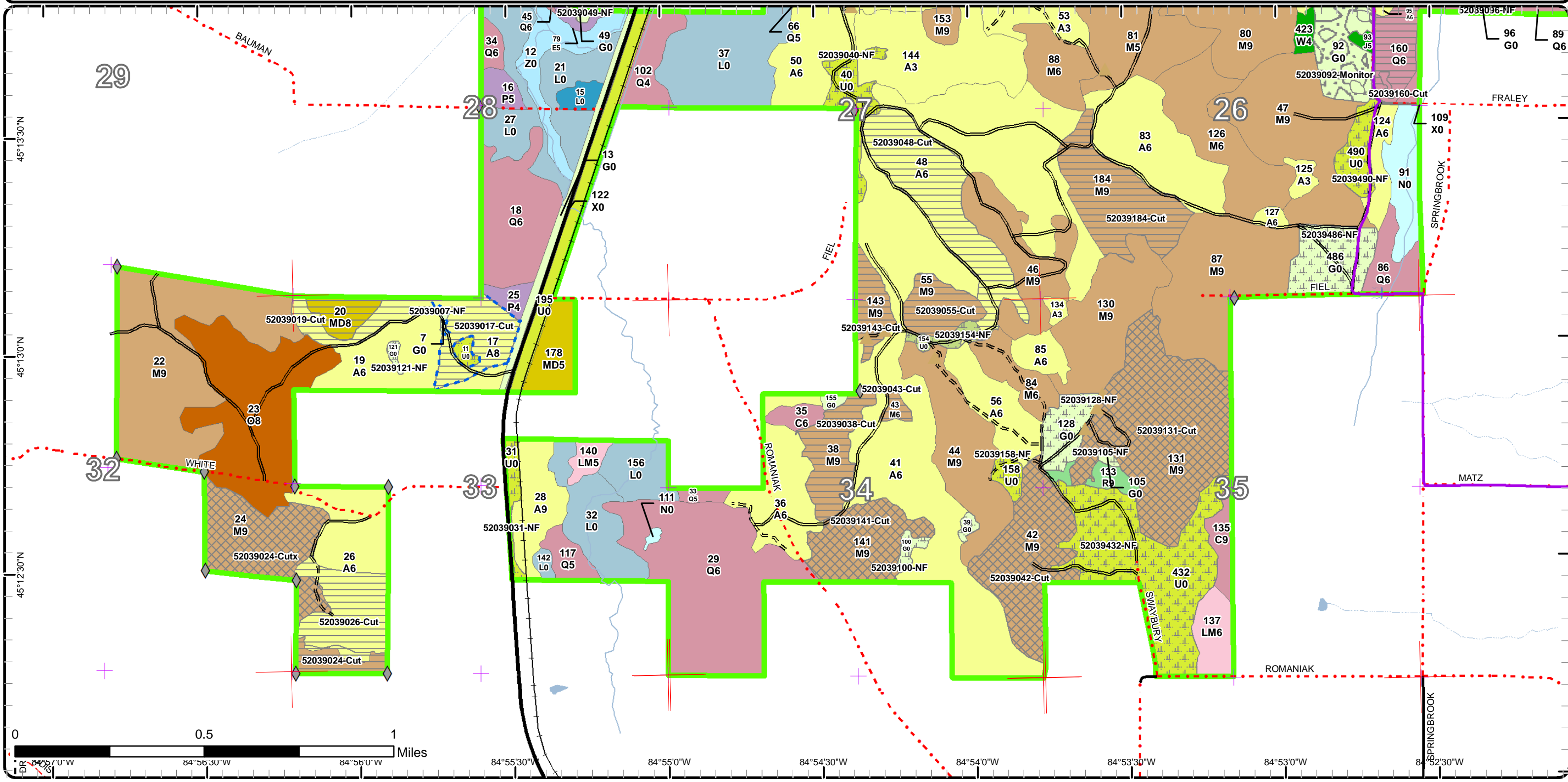



# Cover Type & Treatments Map

Compartment: 39  
 T33N, R05W, Sec. 21-28, 32-35  
 County: Charlevoix  
 Unit: Gaylord  
 Mgmt Area: Chandler Hills  
 YOE: 2021  
 Acres: 4,844 GIS Calculated  
 Examiner: Zach Crew  
 Map Revised: 10/8/2019  
 Map Phase: Post-Review

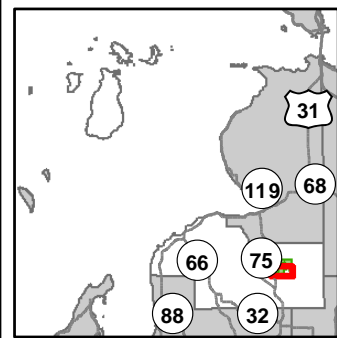

- Miris Corners
- + Remonumented Section Corners
- ◆ Field Grade Corners
- Counties
- == DNR - Secondary Forest Road
- == DNR - Forest Access Route
- Federal / State Highway
- Federal / State / County - Paved Road
- - - County - Gravel Road
- Active Railroads
- Designated Snowmobile Trails
- ▲ Berms
- Culvert
- Intermittent Stream
- Lake/Pond
- Perennial River
- Lakes and Rivers All
- Compartment Boundary
- Treatments with Site Conditions
- Other Treatment - See Comments
- Selection (Group, Single Tree)
- Clearcut (w/Reserves)
- Regeneration Survey
- 411 - Northern Hardwood
- 412 - Oak Types
- 413 - Aspen
- 419 - Mixed Upland Deciduous
- 421 - Planted Pines
- 422 - Natural Pines
- 611 - Lowland Deciduous Forest
- 612 - Lowland Coniferous Forest
- 613 - Lowland Mixed Forest
- 122 - Roads/Parking Lot
- 310 - Herbaceous Openland
- 320 - Upland Shrub
- 330 - Low Density Trees
- 500 - Water
- 622 - Lowland Shrub
- 623 - Emergent Wetland
- 629 - Mixed non-forested wetland
- Lakes

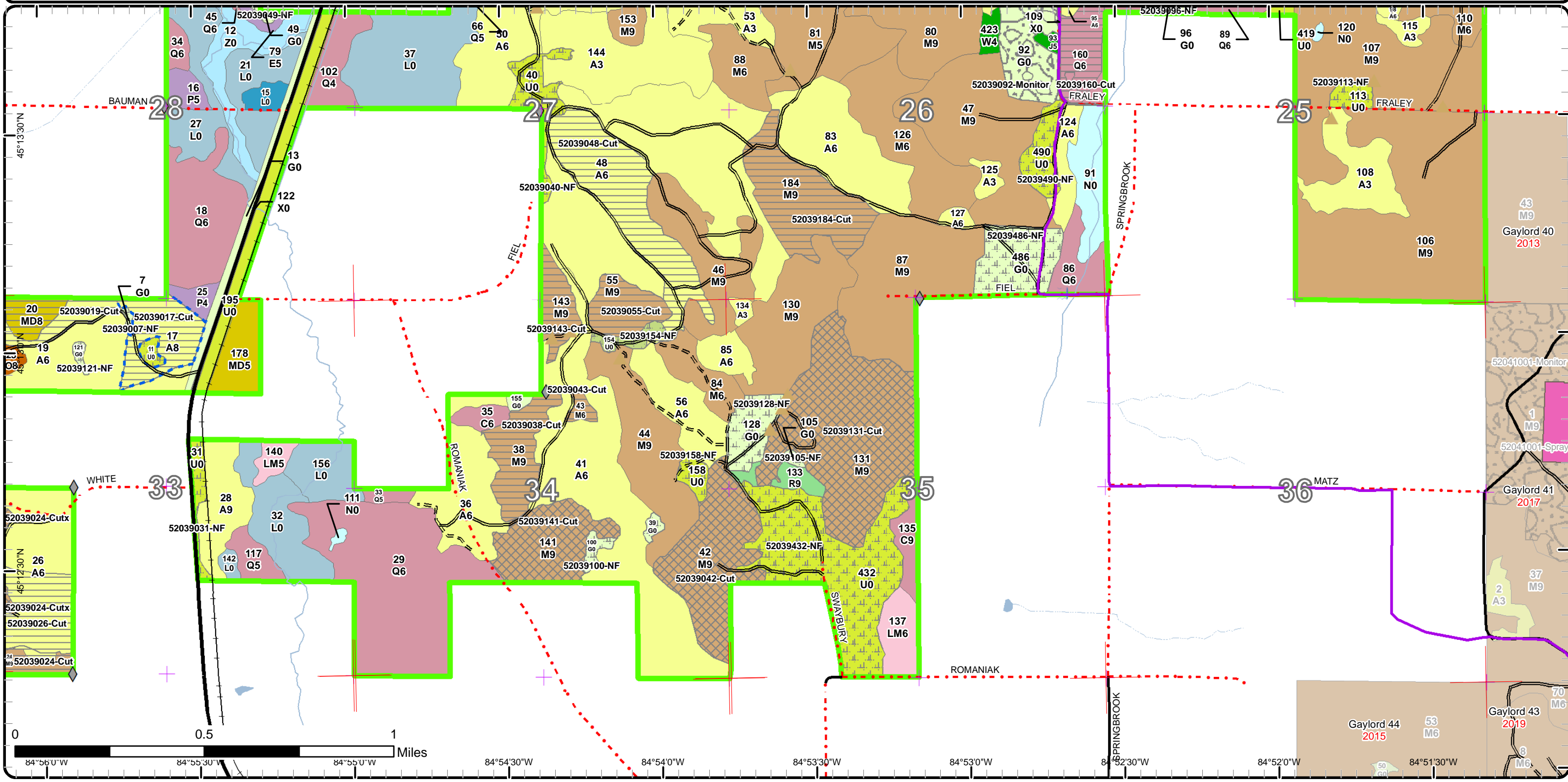



# Stand Boundary Map

Compartment: 39  
 T33N, R05W, Sec. 21-28, 32-35  
 County: Charlevoix  
 Unit: Gaylord  
 Mgmt Area: Chandler Hills  
 YOE: 2021  
 Acres: 4,844 GIS Calculated  
 Examiner: Zach Crew  
 Map Revised: 10/8/2019  
 Map Phase: Post-Review

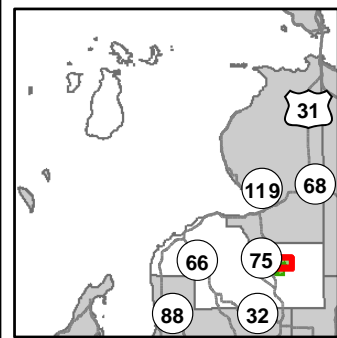

- Miris Corners
- + Remonumented Section Corners
- ◆ Field Grade Corners
- Counties
- DNR - Secondary Forest Road
- DNR - Forest Access Route
- Federal / State Highway
- Federal / State / County - Paved Road
- County - Gravel Road
- County - Dirt Road (Seasonal)
- Private - Dirt / Gravel Road
- Active Railroads
- Designated Snowmobile Trails
- ▲ Berms
- Intermittent Stream
- Lake/Pond
- Perennial River
- Lakes and Rivers All
- Compartment Boundary
- Stand Boundaries
- 330 - Low Density Trees
- 500 - Water
- 622 - Lowland Shrub
- 623 - Emergent Wetland
- 629 - Mixed non-forested wetland
- 790 - Other Bare/Sparsely Vegetated
- 411 - Northern Hardwood
- 413 - Aspen
- 419 - Mixed Upland Deciduous
- 422 - Natural Pines
- 611 - Lowland Deciduous Forest
- 612 - Lowland Coniferous Forest
- 613 - Lowland Mixed Forest
- 122 - Roads/Parking Lot
- 310 - Herbaceous Openland

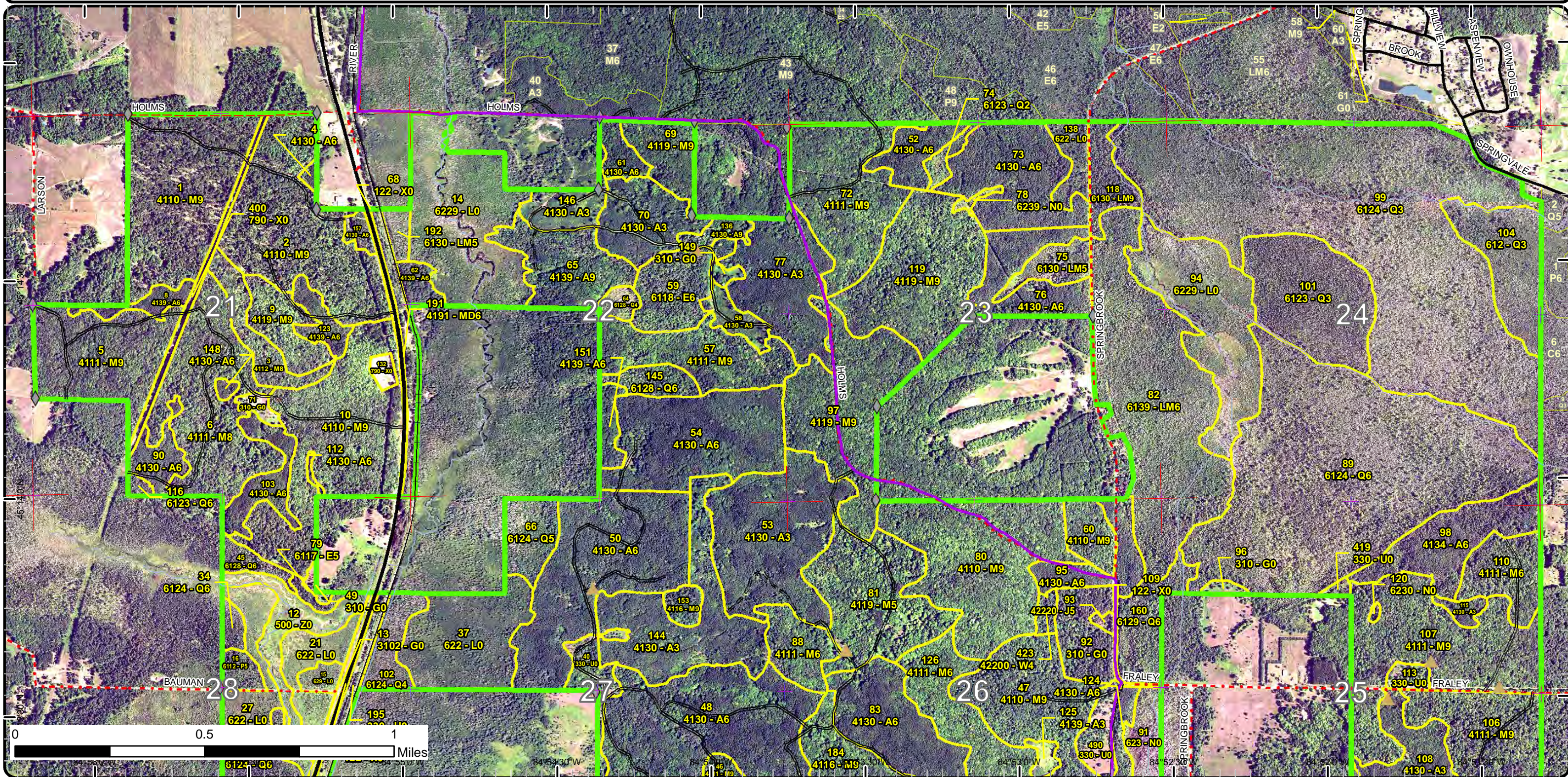







# Stand Boundary Map

Compartment: 39  
 T33N, R05W, Sec. 21-28, 32-35  
 County: Charlevoix  
 Unit: Gaylord  
 Mgmt Area: Chandler Hills  
 YOE: 2021  
 Acres: 4,844 GIS Calculated  
 Examiner: Zach Crew  
 Map Revised: 10/8/2019  
 Map Phase: Post-Review

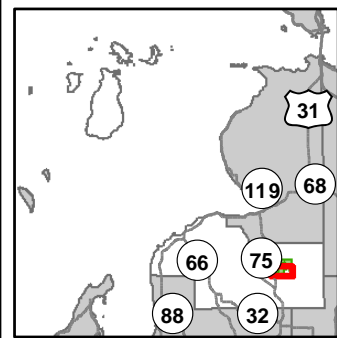

- Miris Corners
- + Remonumented Section Corners
- ◆ Field Grade Corners
- Counties
- DNR - Secondary Forest Road
- DNR - Forest Access Route
- Federal / State Highway
- Federal / State / County - Paved Road
- County - Gravel Road
- Active Railroads
- Designated Snowmobile Trails
- ▲ Berms
- Culvert
- Intermittent Stream
- Lake/Pond
- Perennial River
- Lakes and Rivers All
- Compartment Boundary
- Stand Boundaries
- 310 - Herbaceous Openland
- 320 - Upland Shrub
- 330 - Low Density Trees
- 500 - Water
- 622 - Lowland Shrub
- 623 - Emergent Wetland
- 629 - Mixed non-forested wetland
- 411 - Northern Hardwood
- 412 - Oak Types
- 413 - Aspen
- 419 - Mixed Upland Deciduous
- 421 - Planted Pines
- 422 - Natural Pines
- 611 - Lowland Deciduous Forest
- 612 - Lowland Coniferous Forest
- 613 - Lowland Mixed Forest
- 122 - Roads/Parking Lot

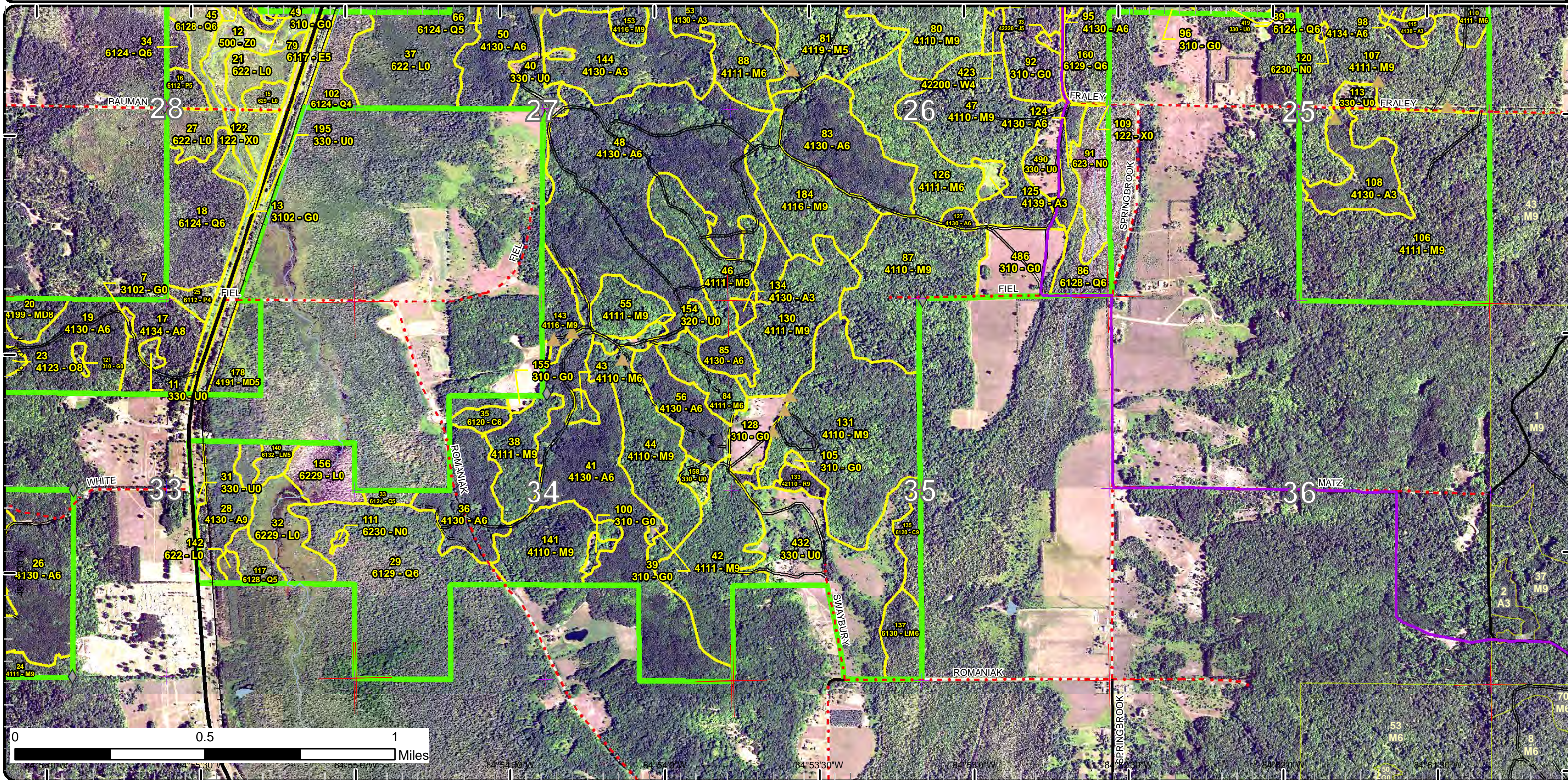



# Special Conservation Areas & Site Conditions Map

Compartment: 39  
 T33N, R05W, Sec. 21-28, 32-35  
 County: Charlevoix  
 Unit: Gaylord  
 Mgmt Area: Chandler Hills  
 YOE: 2021  
 Acres: 4,844 GIS Calculated  
 Examiner: Zach Crew  
 Map Revised: 10/8/2019  
 Map Phase: Post-Review

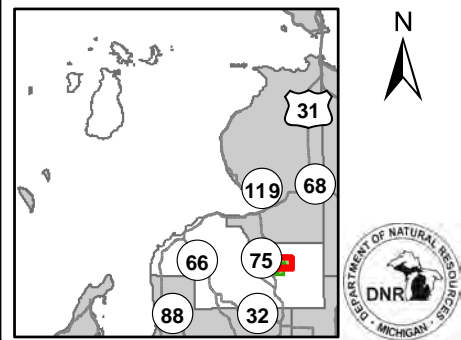

- Miris Corners
- Remonumented Section Corners
- ◆ Field Grade Corners
- Counties
- DNR - Secondary Forest Road
- == DNR - Forest Access Route
- Federal / State Highway
- Federal / State / County - Paved Road
- - - County - Gravel Road
- - - County - Dirt Road (Seasonal)
- - - Private - Dirt / Gravel Road
- Active Railroads
- Designated Snowmobile Trails
- ▲ Berms
- Intermittent Stream
- Lake/Pond
- Perennial River
- Lakes and Rivers All
- Compartment Boundary
- Available w/ Constraints
- Unavailable
- 2D: Portable Bridge Needed (Dept. bridge will be adequate)
- 2I: Survey needed
- 5C: Delay treatment for age/size class diversity or exceptional site quality
- 2G: Too wet (sensitive soils, does not include access issues)
- 3J: Water quality / BMPs (stream, river, or lake)
- 5E: Long-Term Retention
- Stand Boundaries
- Cold Water Streams
- High Priority Trout Stream Buffer

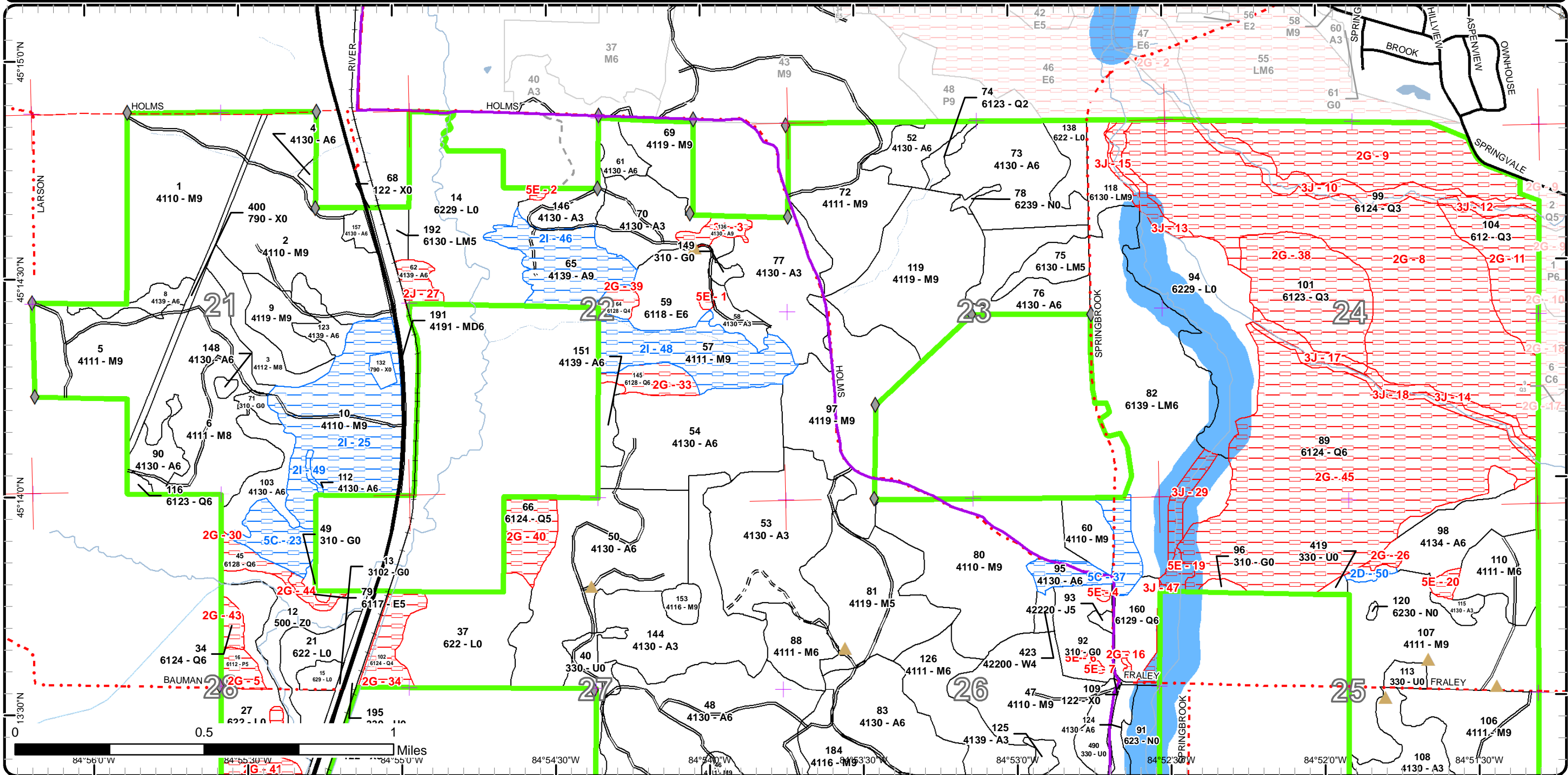



# Special Conservation Areas & Site Conditions Map

Compartment: 39  
 T33N, R05W, Sec. 21-28, 32-35  
 County: Charlevoix  
 Unit: Gaylord  
 Mgmt Area: Chandler Hills  
 YOE: 2021  
 Acres: 4,844 GIS Calculated  
 Examiner: Zach Crew  
 Map Revised: 10/8/2019  
 Map Phase: Post-Review

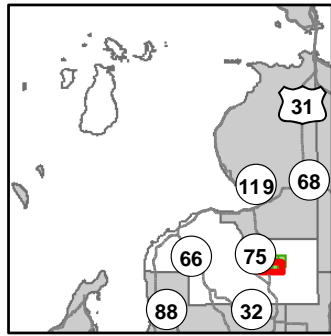

- Miris Corners
- + Remonumented Section Corners
- ◆ Field Grade Corners
- Counties
- DNR - Secondary Forest Road
- DNR - Forest Access Route
- Federal / State Highway
- Federal / State / County - Paved Road
- County - Gravel Road
- Active Railroads
- Designated Snowmobile Trails
- ▲ Berms
- Culvert
- Intermittent Stream
- Lake/Pond
- Perennial River
- Lakes and Rivers All
- Compartment Boundary
- Available w/ Constraints
- Unavailable
- 2I: Survey needed
- 5C: Delay treatment for age/size class diversity or exceptional site quality
- 2G: Too wet (sensitive soils, does not include access issues)
- 3J: Water quality / BMPs (stream, river, or lake)
- 5E: Long-Term Retention
- Stand Boundaries
- Cold Water Streams
- High Priority Trout Stream Buffer

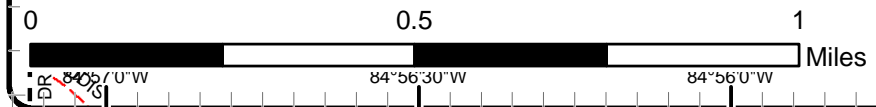
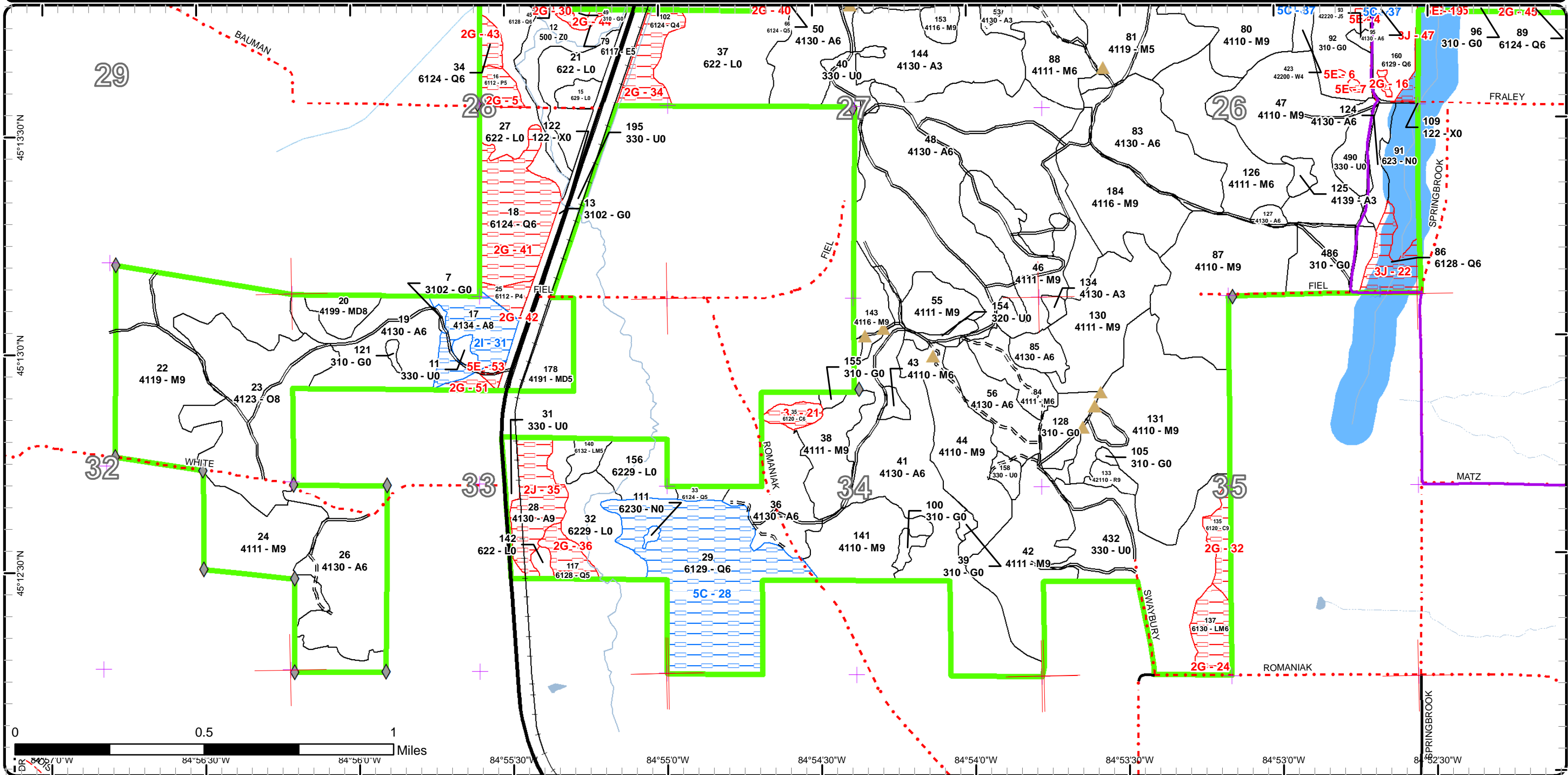



# Special Conservation Areas & Site Conditions Map

Compartment: 39  
 T33N, R05W, Sec. 21-28, 32-35  
 County: Charlevoix  
 Unit: Gaylord  
 Mgmt Area: Chandler Hills  
 YOE: 2021  
 Acres: 4,844 GIS Calculated  
 Examiner: Zach Crew  
 Map Revised: 10/8/2019  
 Map Phase: Post-Review

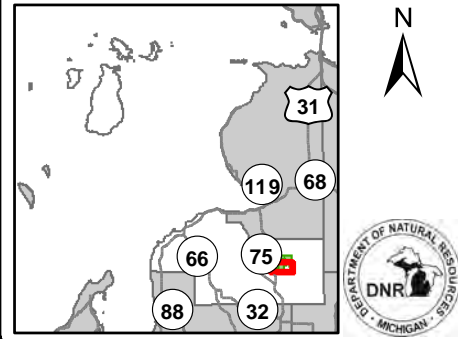

- Miris Corners
- + Remonumented Section Corners
- ◆ Field Grade Corners
- Counties
- DNR - Secondary Forest Road
- DNR - Forest Access Route
- Federal / State Highway
- Federal / State / County - Paved Road
- County - Gravel Road
- Active Railroads
- Designated Snowmobile Trails
- ▲ Berms
- Culvert
- Intermittent Stream
- Lake/Pond
- Perennial River
- Lakes and Rivers All
- Compartment Boundary
- Available w/ Constraints
- Unavailable
- 21: Survey needed
- 5C: Delay treatment for age/size class diversity or exceptional site quality
- 2G: Too wet (sensitive soils, does not include access issues)
- 3J: Water quality / BMPs (stream, river, or lake)
- 5E: Long-Term Retention
- Stand Boundaries
- Cold Water Streams
- High Priority Trout Stream Buffer

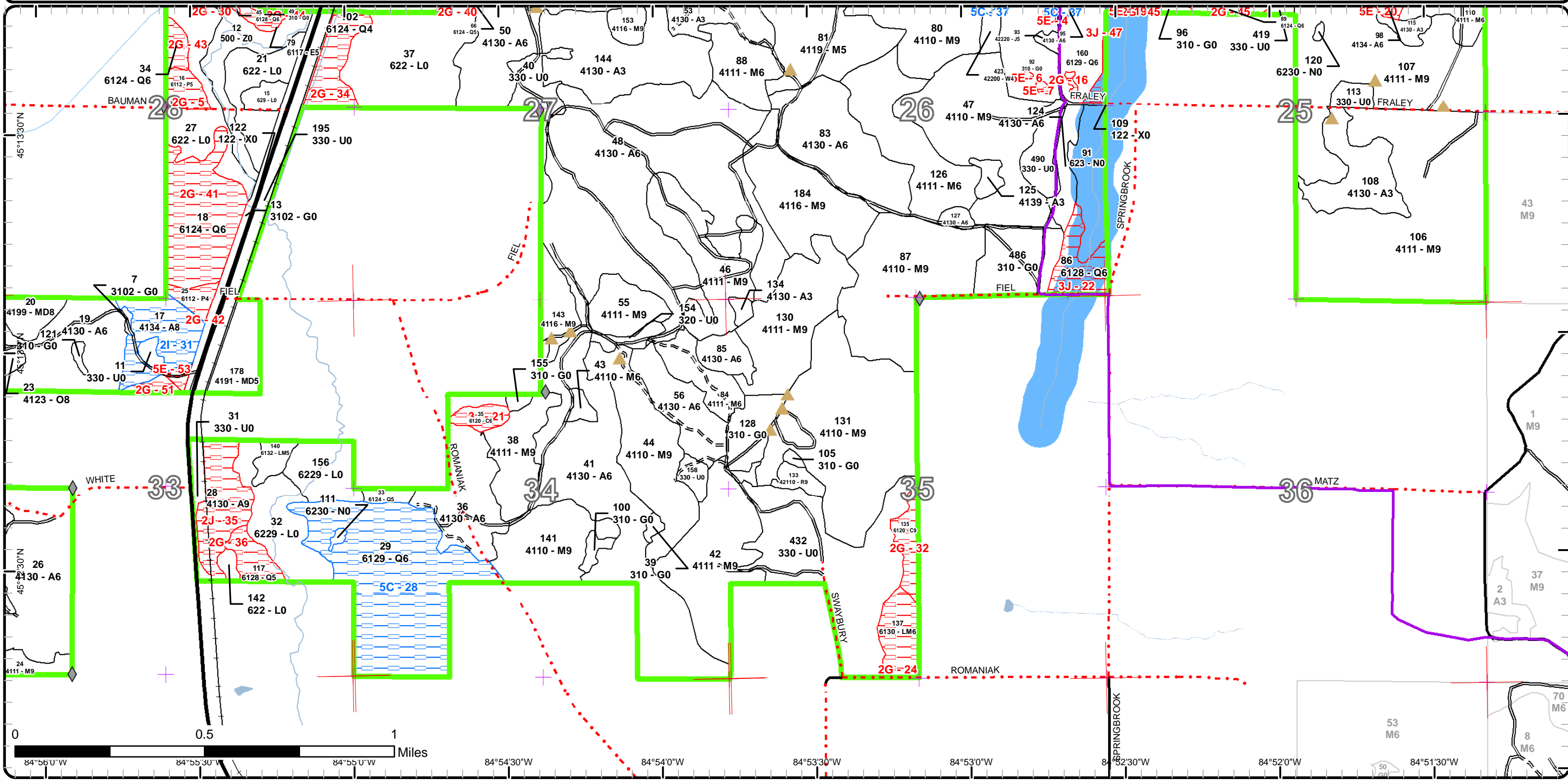



Report 1 – Total Acres by Cover Type and Age Class



Age Class

	Non-Forest	0-9	10-19	20-29	30-39	40-49	50-59	60-69	70-79	80-89	90-99	100-109	110-119	120-129	130-139	140-149	150+	Uneven-Aged	Total
Aspen	0	27	124	177	521	314	29	41	0	0	0	0	0	0	0	0	0	0	1232
Bare/Sparsely Vegetated	12	0	0	0	0	0	0	0	0	0	0	0	0	0	0	0	0	0	12
Cedar	0	0	0	0	0	0	0	0	0	13	0	0	0	0	0	0	0	0	13
Herbaceous Openland	88	0	0	0	0	0	0	0	0	0	0	0	0	0	0	0	0	0	88
Jack Pine	0	0	0	2	0	0	0	0	0	0	0	0	0	0	0	0	0	0	2
Low-Density Trees	136	0	0	0	0	0	0	0	0	0	0	0	0	0	0	0	0	0	136
Lowland Aspen/Balsam Poplar	0	0	0	0	5	7	0	0	0	0	0	0	0	0	0	0	0	0	11
Lowland Conifers	0	0	0	0	59	8	32	44	0	38	121	0	0	0	0	0	0	556	858
Lowland Deciduous	0	0	0	0	0	3	0	25	0	0	0	0	0	0	0	0	0	0	28
Lowland Mixed Forest	0	0	0	0	127	12	19	20	0	0	0	0	0	0	0	0	0	0	178
Lowland Shrub	296	0	0	0	0	0	0	0	0	0	0	0	0	0	0	0	0	0	296
Marsh	22	0	0	0	0	0	0	0	0	0	0	0	0	0	0	0	0	0	22
Mixed Upland Deciduous	0	0	0	0	0	16	15	0	0	10	0	0	0	0	0	0	0	0	41
Northern Hardwood	0	0	0	0	0	0	0	43	407	241	649	0	0	0	0	0	0	460	1800
Oak	0	0	0	0	0	0	0	0	0	0	0	0	0	0	0	0	0	76	76
Red Pine	0	0	0	0	0	0	0	6	0	0	0	0	0	0	0	0	0	0	6
Upland Shrub	4	0	0	0	0	0	0	0	0	0	0	0	0	0	0	0	0	0	4
Urban	14	0	0	0	0	0	0	0	0	0	0	0	0	0	0	0	0	0	14
Water	24	0	0	0	0	0	0	0	0	0	0	0	0	0	0	0	0	0	24
White Pine	0	0	0	0	0	4	0	0	0	0	0	0	0	0	0	0	0	0	4
<b>Total</b>	<b>596</b>	<b>27</b>	<b>124</b>	<b>179</b>	<b>712</b>	<b>364</b>	<b>95</b>	<b>179</b>	<b>407</b>	<b>289</b>	<b>783</b>	<b>0</b>	<b>0</b>	<b>0</b>	<b>0</b>	<b>0</b>	<b>0</b>	<b>1092</b>	<b>4845</b>





## Report 2 – Treatment Summary

Gaylord Mgt. Unit

Year of Entry: 2021

Acres of Harvest

Compartment 39

Total Compartment Acres: 4,844

Commercial Harvest - 580  
 Harvests with Site Condition - 206  
 Next Step Harvest - 0  
 Habitat Cut - 0

### Cover Type by Harvest Method

	Clearcut	Selection	Patch Clearcut	Seed Tree	Shelterwood	Thinning	Overstory Removal	Salvage	Other	Total Acres
Aspen	190	0	0	0	0	0	0	0	0	190
Lowland Conifers	21	0	0	0	0	0	0	0	0	21
Lowland Mixed Forest	13	0	0	0	0	0	0	0	0	13
Mixed Upland Deciduous	10	0	0	0	0	0	0	0	0	10
Northern Hardwood	254	298	0	0	0	0	0	0	0	552
<b>Total</b>	<b>487</b>	<b>298</b>	<b>0</b>	<b>0</b>	<b>0</b>	<b>0</b>	<b>0</b>	<b>0</b>	<b>0</b>	<b>786</b>

### Proposed and Next Step Treatments by Method

	Harvest	Site Prep	Planting	Seeding	Burning	Pesticide	Monitoring	Other	Non-Forest Mgt.	Total Acres
Current	786	0	0	0	0	181	0	167	0	1134
Next Step	0	20	0	0	0	826	22	0	0	869
<b>Total</b>	<b>786</b>	<b>20</b>	<b>0</b>	<b>0</b>	<b>0</b>	<b>1007</b>	<b>22</b>	<b>167</b>	<b>0</b>	<b>2002</b>





S t a n d	Treatment Name	Acres	Stand CoverType	Size Density	Stand Age	BA Range	Treatment Type	Treatment Method	Cover Type Objective	Age Structure	Approval Status
1	52039001-Monitor	79.0	4110 - Sugar Maple Association	Sawtimber Well	92	51-80	Monitoring	Natural Regen (Intermediate)	411 - Northern Hardwood	Uneven-Aged	Draft Field Boundary
<b>Habitat Cut: No</b>		<b>Site Condition:</b>									
<u>Prescription</u> Regen Check.											
<u>Specs:</u>											
<u>Next Step</u>											
<u>Treatments:</u>											
<u>Acceptable</u> A mix of northern hardwood species that meets minimum stocking requirements and isn't dominated by beech and ironwood.											
<u>Regen:</u>											
<u>Other</u> Percent to Treat = 100%											
<u>Comment:</u>											
<u>Proposed Start Date:</u> 5 /6 /2019											
2	52039002-Monitor	81.5	4110 - Sugar Maple Association	Sawtimber Well	94	51-80	Monitoring	Natural Regen (Intermediate)	411 - Northern Hardwood	Uneven-Aged	Draft Field Boundary
<b>Habitat Cut: No</b>		<b>Site Condition:</b>									
<u>Prescription</u> Regen Check.											
<u>Specs:</u>											
<u>Next Step</u>											
<u>Treatments:</u>											
<u>Acceptable</u> A mix of northern hardwood species that meets minimum stocking criteria that is not dominated by beech and ironwood.											
<u>Regen:</u>											
<u>Other</u> Percent to Treat = 100%											
<u>Comment:</u>											
<u>Proposed Start Date:</u> 10/1 /2019											
6	52039006-Cut	31.5	4111 - S.Maple, Hard Mast Association	Sawtimber Medium	84	81-110	Harvest	Clearcut with Retention	4119 - Mixed Northern Hardwoods	Even-Aged	Draft Field Boundary
<b>Habitat Cut: No</b>		<b>Site Condition:</b>									
<u>Prescription</u> Final harvest. Cut all trees 2" DBH and up, minimum retention. Retention should be placed around steep hills, pocket(s) of large crowned, wind											
<u>Specs:</u> firm sugar maple or red oak.											
<u>Next Step</u> Monitoring, Natural Regen (Intermediate)											
<u>Treatments:</u>											
<u>Acceptable</u> Any mix of sugar maple, basswood or red maple that is not dominated by beech and/or ironwood that meets minimum stocking criteria.											
<u>Regen:</u>											
<u>Other</u> Standing dead ash present. Use caution. Some post harvest treatment may be needed.											
<u>Comment:</u>											
<u>Proposed Start Date:</u> 10/1 /2020											
7	52039007-NF	0.9	3102 - Grass	Nonstocked	0		NonForestMgt	Other - Specify	310 - Herbaceous Openland		Draft Field Boundary
<b>Habitat Cut: No</b>		<b>Site Condition:</b>									
<u>Prescription</u> Brush, mow, plant, burn and/or herbicide to maintain opening. Planting of hard and soft mast.											
<u>Specs:</u>											
<u>Next Step</u>											
<u>Treatments:</u>											
<u>Acceptable</u>											
<u>Regen:</u>											
<u>Other</u>											
<u>Comment:</u>											
<u>Proposed Start Date:</u> 10/1 /2020											





Stand	Treatment Name	Acres	Stand CoverType	Size Density	Stand Age	BA Range	Treatment Type	Treatment Method	Cover Type Objective	Age Structure	Approval Status
10	52039010-Cut	14.5	4110 - Sugar Maple Association	Sawtimber Well	93	111-140	Harvest	Clearcut	4116 - Mixed N. Hardwood - Aspen	Even-Aged	Draft Field Boundary

**Habitat Cut: No Site Condition: Survey Needed**Prescription Final harvest trees 2" and up. No retention.Specs:Next Step Monitoring, Natural Regen (Re-Inventory)Treatments:Acceptable A mix of desirable species such as aspen, sugar maple, basswood or conifers that meet minimum stocking requirements.Regen:Other Restart stand to encourage any aspen clones from edges.Comment:Proposed Start Date: 4 /3 /2019

10	52039010-Cutx	58.8	4110 - Sugar Maple Association	Sawtimber Well	93	111-140	Harvest	Single Tree Selection	411 - Northern Hardwood	Uneven-Aged	Draft Field Boundary
----	---------------	------	--------------------------------	----------------	----	---------	---------	-----------------------	-------------------------	-------------	----------------------

**Habitat Cut: No Site Condition: Survey Needed**Prescription Mark to cut to an average residual BA of 70-90 sq ft. Cut all beech but mark to leave 1 beech per 2 acres for hard mast or snag creation.Specs: Establish 100' x 100' regeneration gaps at 1 per 5 acres. Protect seeps. Where appropriate, focus regen gaps around aspen clones.Next Step Monitoring, Natural Regen (Intermediate)Treatments:Acceptable A mix of northern hardwood species such as basswood, sugar maple, birch or red maple not dominated by beech and/or ironwood that meets minimum stocking criteria.Regen:Other Beware, standing dead ash is present.Comment:Proposed Start Date: 10/1 /2020

11	52039011-NF	2.3	330 - Low-Density Trees	Nonstocked	0		NonForestMgt	Other - Specify	320 - Upland Shrub		Draft Field Boundary
----	-------------	-----	-------------------------	------------	---	--	--------------	-----------------	--------------------	--	----------------------

**Habitat Cut: No Site Condition:**Prescription Brush, mow, plant, burn and/or herbicide to maintain opening. Planting of hard and soft mast.Specs:Next StepTreatments:AcceptableRegen:OtherComment:Proposed Start Date: 10/1 /2020

17	52039017-Cut	21.8	4134 - Aspen, Spruce/Fir	Sawtimber Medium	48	81-110	Harvest	Clearcut with Retention	4136 - Aspen, Mixed Conifer	Even-Aged	Draft Field Boundary
----	--------------	------	--------------------------	------------------	----	--------	---------	-------------------------	-----------------------------	-----------	----------------------

**Habitat Cut: No Site Condition: Survey Needed**Prescription Final harvest all trees 2" DBH and up. Protect pre-merchantable balsam fir as much as possible. Place retention in southern part of stand. AddSpecs: drum log specs into sale.Next Step Monitoring, Natural Regen (Re-Inventory)Treatments:Acceptable Any mix of aspen, red maple, birch and mixed conifer that meet minimum stocking requirements.Regen:Other Small culvert over creek. May need to add crane mats for support. Road will need repair. Wet areas throughout sale, consider seasonalComment: harvesting restrictions (dry summer/cold winter). Retention is approximate in southeast corner. Retention will be confirmed during sale prep.Proposed Start Date: 10/1 /2020





Stand Name	Treatment Name	Acres	Stand CoverType	Size Density	Stand Age	BA Range	Treatment Type	Treatment Method	Cover Type Objective	Age Structure	Approval Status
19	52039019-Cut	12.4	4130 - Aspen	Poletimber Well	38	81-110	Harvest	Clearcut with Retention	413 - Aspen	Even-Aged	Draft Field Boundary

**Habitat Cut: No****Site Condition:**

Prescription Final harvest all trees 2" DBH and up to break up the age class. Minimum retention. Place retention around conifer pocket in the north. Do not cut white pine.

Next Step Monitoring, Natural Regen (Re-Inventory); Other, Other  
Treatments:

Acceptable Regen: A mix of predominately aspen, with a minor component of birch, oak, red maple, sugar maple, or mixed conifers that meet minimum stocking requirements.

Other Comment: Two track entering stand may need some work.

Proposed Start Date: 10/1 /2020

20	52039020-Cut	9.6	4199 - Other Mixed Upland Deciduous	Sawtimber Medium	87	51-80	Harvest	Clearcut	4199 - Other Mixed Upland Deciduous	Even-Aged	Draft Field Boundary
----	--------------	-----	-------------------------------------	------------------	----	-------	---------	----------	-------------------------------------	-----------	----------------------

**Habitat Cut: No****Site Condition:**

Prescription Final harvest all trees 2" DBH and up. Small acreage, no retention. Mark to leave two small pockets around large crowned, mast producing oak clumps. Pockets should not exceed more than 5% of treatment area.

Next Step Monitoring, Natural Regen (Re-Inventory); Other, Other  
Treatments:

Acceptable Regen: A mix of oak, sugar maple, red maple, aspen and mixed conifers that meets minimum stocking requirements.

Other Comment:

Proposed Start Date: 10/1 /2020

24	52039024-Cut	10.5	4111 - S.Maple, Hard Mast Association	Sawtimber Well	94	111-140	Harvest	Clearcut	4119 - Mixed Northern Hardwoods	Even-Aged	Draft Field Boundary
----	--------------	------	---------------------------------------	----------------	----	---------	---------	----------	---------------------------------	-----------	----------------------

**Habitat Cut: No****Site Condition:**

Prescription Cut all trees 2" DBH and up. Small acreage, no retention. Exclude far east portion of stand due to large, steep slope. Incorporate treatment into stand 6 to encourage expansion of aspen clone.

Next Step Monitoring, Natural Regen (Re-Inventory)  
Treatments:

Acceptable Regen: Any mix of sugar maple, basswood, red maple, birch or aspen that is not dominated by beech or ironwood.

Other Comment: Private line and corners are established due to private timber sale. Access to stand can be through stand 6 or may need to gain permission from Northern Michigan Flywheelers to cross their property from east.

Proposed Start Date: 10/1 /2020

24	52039024-Cutx	41.7	4111 - S.Maple, Hard Mast Association	Sawtimber Well	94	111-140	Harvest	Single Tree Selection	4119 - Mixed Northern Hardwoods	Uneven-Aged	Draft Field Boundary
----	---------------	------	---------------------------------------	----------------	----	---------	---------	-----------------------	---------------------------------	-------------	----------------------

**Habitat Cut: No****Site Condition:**

Prescription Mark to cut to a residual BA of 70-90 sq ft. Cut beech except mark to leave 1 beech per 2 acres for hard mast production and cavity tree creation.

Specs: Create 100' x 100' regeneration gaps at 1 per 5 acres. Avoid steep hill in southwest corner.

Next Step Monitoring, Natural Regen (Re-Inventory)  
Treatments:

Acceptable Regen: Any mix of sugar maple, red maple, basswood, or oak that is not dominated by beech or ironwood that meets minimum stocking requirements.

Other Comment: Heavy beech brush in areas. Private lines and corners are established from private timber sale.

Proposed Start Date: 10/1 /2020





Stand Name	Treatment Name	Acres	Stand CoverType	Size Density	Stand Age	BA Range	Treatment Type	Treatment Method	Cover Type Objective	Age Structure	Approval Status
26	52039026-Cut	27.7	4130 - Aspen	Poletimber Well	38	81-110	Harvest	Clearcut with Retention	4139 - Aspen, Mixed Deciduous	Even-Aged	Draft Field Boundary

**Habitat Cut: No****Site Condition:**

Prescription Final harvest all trees 2" and up, standard retention. Due to oak present in adjacent stand to north, Oak wilt specs may be needed.

Specs:

Next Step Monitoring, Natural Regen (Re-Inventory)

Treatments:

Acceptable Regen: Predominately aspen with a minor component of northern hardwood species such as sugar maple, red maple, birch, cherry and/or oak that meets minimum stocking requirements.

Other Comment: Survey corners have been established.

Proposed Start Date: 10/1 /2020

31	52039031-NF	5.9	330 - Low-Density Trees	Nonstocked	0	Unspecified	NonForestMgt	Other - Specify	320 - Upland Shrub		Draft Field Boundary
----	-------------	-----	-------------------------	------------	---	-------------	--------------	-----------------	--------------------	--	----------------------

**Habitat Cut: No****Site Condition:**

Prescription Brush, mow, plant, burn and/or herbicide to maintain opening. Planting of hard and soft mast.

Specs:

Next Step

Treatments:

Acceptable Regen:

Other Comment:

Proposed Start Date: 10/1 /2020

38	52039038-Cut	22.1	4111 - S.Maple, Hard Mast Association	Sawtimber Well	71	81-110	Harvest	Clearcut with Retention	4116 - Mixed N. Hardwood - Aspen	Even-Aged	Draft Field Boundary
----	--------------	------	---------------------------------------	----------------	----	--------	---------	-------------------------	----------------------------------	-----------	----------------------

**Habitat Cut: No****Site Condition:**

Prescription Final harvest stand, standard retention, mark 1 beech to leave per 2 acres for mast production and wildlife habitat.

Specs:

Next Step ; Monitoring, Natural Regen (Re-Inventory)

Treatments:

Acceptable Regen: A mix of maple, basswood, aspen, and cherry that meets minimum stocking criteria.

Other Comment:

Other Comment: Mark large crowned, wind firm, "woffy" sugar maple to act as a seed source, potential CWD recruitment, and potentially future snags. Mark no more than 2 of these trees per acre.

Proposed Start Date: 10/1 /2020

39	52039039-NF	1.6	310 - Herbaceous Openland	Nonstocked	0		NonForestMgt	Other - Specify	310 - Herbaceous Openland		Draft Field Boundary
----	-------------	-----	---------------------------	------------	---	--	--------------	-----------------	---------------------------	--	----------------------

**Habitat Cut: No****Site Condition:**

Prescription Brush, mow, plant, burn and/or herbicide to maintain opening. Planting of hard and soft mast.

Specs:

Next Step

Treatments:

Acceptable Regen:

Other Comment:

Proposed Start Date: 10/1 /2020





S t a n d	Treatment Name	Acres	Stand CoverType	Size Density	Stand Age	BA Range	Treatment Type	Treatment Method	Cover Type Objective	Age Structure	Approval Status
40	52039040-NF	13.4	330 - Low-Density Trees	Nonstocked			NonForestMgt	Other - Specify	320 - Upland Shrub		Draft Field Boundary

**Habitat Cut: No****Site Condition:**

Prescription Brush, mow, plant, burn and/or herbicide to maintain opening. Planting of hard and soft mast.

Specs:

Next Step

Treatments:

Acceptable

Regen:

Other

Comment:

Proposed Start Date: 10/1 /2020

42	52039042-Cut	48.3	4111 - S.Maple, Hard Mast Association	Sawtimber Well	81	111-140	Harvest	Single Tree Selection	411 - Northern Hardwood	Even-Aged	Draft Field Boundary
----	--------------	------	---------------------------------------	----------------	----	---------	---------	-----------------------	-------------------------	-----------	----------------------

**Habitat Cut: No****Site Condition:**

Prescription Mark to cut with a residual target of 70-90 BA. Establish regen gaps at least 100' in diameter at a rate of no less than 1 per 5 acres. Mark 1

Specs: beech tree to leave for mast production/resistance per acre.

Next Step

Monitoring, Natural Regen (Re-Inventory)

Treatments:

Acceptable

A mix of maple and basswood that is not dominated by ironwood and beech that meets minimum stocking criteria.

Regen:

Other

Be sure to keep seeps and streams out of treatment area when marking.

Comment:

Proposed Start Date: 10/1 /2020

43	52039043-Cut	2.9	4110 - Sugar Maple Association	Poletimber Well	68	51-80	Harvest	Clearcut	4116 - Mixed N. Hardwood - Aspen	Even-Aged	Draft Field Boundary
----	--------------	-----	--------------------------------	-----------------	----	-------	---------	----------	----------------------------------	-----------	----------------------

**Habitat Cut: No****Site Condition:**

Prescription Final harvest stand, no retention due to small stand size.

Specs:

Next Step

Monitoring, Natural Regen (Re-Inventory)

Treatments:

Acceptable

A mix of maple, basswood, cherry, and aspen that meets minimum stocking criteria.

Regen:

Other

Comment:

Proposed Start Date: 10/1 /2020

48	52039048-Cut	50.9	4130 - Aspen	Poletimber Well	44	81-110	Harvest	Clearcut with Retention	413 - Aspen	Even-Aged	Draft Field Boundary
----	--------------	------	--------------	-----------------	----	--------	---------	-------------------------	-------------	-----------	----------------------

**Habitat Cut: No****Site Condition:**

Prescription Final harvest 2" and up, leave standard retention.

Specs:

Next Step

Monitoring, Natural Regen (Re-Inventory)

Treatments:

Acceptable

aspen, maple, basswood

Regen:

Other

Comment:

Proposed Start Date: 10/1 /2020





Stand	Treatment Name	Acres	Stand CoverType	Size Density	Stand Age	BA Range	Treatment Type	Treatment Method	Cover Type Objective	Age Structure	Approval Status
49	52039049-NF	2.0	310 - Herbaceous Openland	Nonstocked	0		NonForestMgt	Other - Specify	310 - Herbaceous Openland		Draft Field Boundary

**Habitat Cut: No****Site Condition:**

Prescription Brush, mow, plant, burn and/or herbicide to maintain opening. Planting of hard and soft mast.

Specs:

Next Step

Treatments:

Acceptable

Regen:

Other

Comment:

Proposed Start Date: 10/1 /2020

55	52039055-Cut	15.7	4111 - S.Maple, Hard Mast Association	Sawtimber Well	68	81-110	Harvest	Clearcut with Retention	4116 - Mixed N. Hardwood - Aspen	Even-Aged	Draft Field Boundary
----	--------------	------	---------------------------------------	----------------	----	--------	---------	-------------------------	----------------------------------	-----------	----------------------

**Habitat Cut: No****Site Condition:**

Prescription Final harvest stand, standard retention.

Specs:

Next Step

Monitoring, Natural Regen (Re-Inventory)

Treatments:

Acceptable

A mix of aspen, red maple, sugar maple, basswood, with minor components of other species that meets minimum stocking criteria.

Regen:

Other

Comment:

Proposed Start Date: 10/1 /2020

57	52039057-Cut	15.2	4111 - S.Maple, Hard Mast Association	Sawtimber Well	92	111-140	Harvest	Clearcut	411 - Northern Hardwood	Even-Aged	Draft Field Boundary
----	--------------	------	---------------------------------------	----------------	----	---------	---------	----------	-------------------------	-----------	----------------------

**Habitat Cut: No****Site Condition: Survey Needed**

Prescription Final harvest with no retention due to storm damage.

Specs:

Next Step

Monitoring, Natural Regen (Re-Inventory)

Treatments:

Acceptable

A mix of northern hardwood species such as maple, basswood, cherry, and birch that is not dominated by beech and/or ironwood that meets minimum stocking criteria.

Regen:

Other

This portion of the stand has received storm damage. Access will be difficult with steep hills, work with site condition forester during sale prep.

Comment:

Proposed Start Date: 10/1 /2019

57	52039057-Cutx	26.1	4111 - S.Maple, Hard Mast Association	Sawtimber Well	92	111-140	Harvest	Single Tree Selection	411 - Northern Hardwood	Even-Aged	Draft Field Boundary
----	---------------	------	---------------------------------------	----------------	----	---------	---------	-----------------------	-------------------------	-----------	----------------------

**Habitat Cut: No****Site Condition: Survey Needed**

Prescription Thin stand down to 80 BA, create 100 ft regeneration gaps, at least 1 for every 5 acres. Harvest all beech, mark out any large, overmature ones to leave for mast production. Clearcut the small aspen pocket along the west boundary of this stand (approximately 3 acres). Follow BMP's along creek found along the north edge of the stand. Protect any seeps found during sale prep.

Specs:

Next Step

Monitoring, Natural Regen (Re-Inventory)

Treatments:

Acceptable

A mix of northern hardwood species representative of the parent stand.

Regen:

Other

Tough access with steep hills, private property, and creeks and wet soils. Crane mats may be needed to cross stand 64 if hills along east end of stand are too steep. Work with site condition forester if needed during sale prep.

Comment:

Proposed Start Date: 10/1 /2020





Stand	Treatment Name	Acres	Stand CoverType	Size Density	Stand Age	BA Range	Treatment Type	Treatment Method	Cover Type Objective	Age Structure	Approval Status
61	52039061-Cut	8.2	4130 - Aspen	Poletimber Well	36	81-110	Harvest	Clearcut	413 - Aspen	Even-Aged	Draft Field Boundary

**Habitat Cut: No****Site Condition:**

Prescription Final harvest with no retention due to small stand size. Add trail protection specs for the snowmobile trail.

Specs:

Next Step Monitoring, Natural Regen (Re-Inventory)

Treatments:

Acceptable Aspen, maple, basswood.

Regen:

Other

Comment:

Proposed Start Date: 10/1 /2020

65	52039065-Cut	34.5	4139 - Aspen, Mixed Deciduous	Sawtimber Well	68	111-140	Harvest	Clearcut with Retention	4139 - Aspen, Mixed Deciduous	Even-Aged	Draft Field Boundary
----	--------------	------	----------------------------------	----------------	----	---------	---------	-------------------------	----------------------------------	-----------	----------------------

**Habitat Cut: No****Site Condition: Survey Needed**

Prescription Final harvest with retention, focus retention around areas with a conifer component for wildlife cover. Do not cut cedar or hemlock.

Specs:

Next Step Monitoring, Natural Regen (Re-Inventory)

Treatments:

Acceptable Aspen, maple, basswood, white pine.

Regen:

Other

Might be a couple of wet areas within this stand that need to be lined out.

Comment:

Proposed Start Date: 10/1 /2020

69	52039069-Cut	18.3	4119 - Mixed Northern Hardwoods	Sawtimber Well	92	81-110	Harvest	Clearcut with Retention	4116 - Mixed N. Hardwood - Aspen	Even-Aged	Draft Field Boundary
----	--------------	------	------------------------------------	----------------	----	--------	---------	-------------------------	--	-----------	----------------------

**Habitat Cut: No****Site Condition:**

Prescription Final harvest with standard retention, leave retention around longer lived species (maple, oak). Add snowmobile trail protection specs.

Specs:

Next Step Monitoring, Natural Regen (Re-Inventory)

Treatments:

Acceptable Maple, aspen, basswood, oak. A beech and ironwood dominated stand is not acceptable.

Regen:

Other

Comment:

Proposed Start Date: 10/1 /2020

89	52039089-Cut	5.2	6124 - Lowland Spruce-Fir	Poletimber Well	75	81-110	Harvest	Clearcut	6128 - Lowland Coniferous, Mixed Deciduous	Even-Aged	Draft Field Boundary
----	--------------	-----	------------------------------	-----------------	----	--------	---------	----------	---	-----------	----------------------

**Habitat Cut: No****Site Condition:**

Prescription Final harvest this portion of the stand, no retention due to small harvest size.

Specs:

Next Step Monitoring, Natural Regen (Re-Inventory)

Treatments:

Acceptable A stand with a mix of aspen, fir, spruce, and other incidental lowland species that meets minimum stock criteria.

Regen:

Other Be sure to utilize appropriate specs to create beneficial snowshoe hare habitat during harvest operations.

Comment:

Proposed Start Date: 10/1 /2020





Stand Name	Treatment Name	Acres	Stand CoverType	Size Density	Stand Age	BA Range	Treatment Type	Treatment Method	Cover Type Objective	Age Structure	Approval Status
92	52039092-Monitor	20.3	310 - Herbaceous Openland	Nonstocked	0	Unspecified	Monitoring	Artificial Regen(1yr)	4211 - Planted Red Pine	Even-Aged	Draft Field Boundary
<b>Habitat Cut: No</b>			<b>Site Condition:</b>								
<u>Prescription</u> Year 1 regen survey											
<u>Specs:</u>											
<u>Next Step</u> SitePrep, Trenching; ; ; Monitoring, Artificial Regen(3yr); Monitoring, Natural Regen (Re-Inventory)											
<u>Treatments:</u>											
<u>Acceptable</u> Planted red pine.											
<u>Regen:</u>											
<u>Other</u> Percent to Treat = 100%											
<u>Comment:</u>											
<u>Proposed Start Date:</u> 10/1 /2019											
96	52039096-NF	2.3	310 - Herbaceous Openland	Nonstocked	0	Unspecified	NonForestMgt	Other - Specify	310 - Herbaceous Openland		Draft Field Boundary
<b>Habitat Cut: No</b>			<b>Site Condition:</b>								
<u>Prescription</u> Brush, mow, plant, burn and/or herbicide to maintain opening. Planting of hard and soft mast.											
<u>Specs:</u>											
<u>Next Step</u>											
<u>Treatments:</u>											
<u>Acceptable</u>											
<u>Regen:</u>											
<u>Other</u>											
<u>Comment:</u>											
<u>Proposed Start Date:</u> 10/1 /2020											
97	52039097-Cut	69.1	4119 - Mixed Northern Hardwoods	Sawtimber Well	78	81-110	Harvest	Clearcut with Retention	4116 - Mixed N. Hardwood - Aspen	Even-Aged	Draft Field Boundary
<b>Habitat Cut: No</b>			<b>Site Condition:</b>								
<u>Prescription</u> Final harvest, leave retention around areas with oak for mast production. Add snowmobile trail protection specs.											
<u>Specs:</u>											
<u>Next Step</u> Monitoring, Natural Regen (Intermediate)											
<u>Treatments:</u>											
<u>Acceptable</u> Maple, aspen, basswood, oak. A beech dominated stand is not acceptable.											
<u>Regen:</u>											
<u>Other</u>											
<u>Comment:</u>											
<u>Proposed Start Date:</u> 10/1 /2019											
98	52039098-Cut	33.9	4134 - Aspen, Spruce/Fir	Poletimber Well	48	81-110	Harvest	Clearcut with Retention	413 - Aspen	Even-Aged	Draft Field Boundary
<b>Habitat Cut: No</b>			<b>Site Condition: Portable Bridge Needed</b>								
<u>Prescription</u> Final harvest stand, place retention around cedar in southernmost finger, also place small pockets around any hemlock. Be sure to utilize appropriate specs in order to facilitate the creation of beneficial snowshoe hare habitat during logging operations.											
<u>Specs:</u>											
<u>Next Step</u> Monitoring, Natural Regen (Re-Inventory)											
<u>Treatments:</u>											
<u>Acceptable</u> A mix of aspen with smaller components of black spruce, balsam fir, and other incidental deciduous species that meets minimum stocking criteria.											
<u>Regen:</u>											
<u>Other</u> Small wet pocket in the west finger of the stand has already been drawn out of the treatment. West finger of treatment is cut off from main portion by a small creek, will need to be crossed or navigated around if possible.											
<u>Comment:</u>											
<u>Proposed Start Date:</u> 10/1 /2020											





S t a n d	Treatment Name	Acres	Stand CoverType	Size Density	Stand Age	BA Range	Treatment Type	Treatment Method	Cover Type Objective	Age Structure	Approval Status
100	52039100-NF	2.7	310 - Herbaceous Openland	Nonstocked	0		NonForestMgt	Other - Specify	310 - Herbaceous Openland		Draft Field Boundary

**Habitat Cut: No****Site Condition:**

Prescription Brush, mow, plant, burn and/or herbicide to maintain opening. Planting of hard and soft mast.

Specs:

Next Step

Treatments:

Acceptable

Regen:

Other

Comment:

Proposed Start Date: 10/1 /2020

105	52039105-NF	1.1	310 - Herbaceous Openland	Nonstocked	0		NonForestMgt	Other - Specify	310 - Herbaceous Openland		Draft Field Boundary
-----	-------------	-----	------------------------------	------------	---	--	--------------	-----------------	---------------------------------	--	-------------------------

**Habitat Cut: No****Site Condition:**

Prescription Brush, mow, plant, burn and/or herbicide to maintain opening. Planting of hard and soft mast.

Specs:

Next Step

Treatments:

Acceptable

Regen:

Other

Comment:

Proposed Start Date: 10/1 /2020

112	52039112-Cut	1.0	4130 - Aspen	Poletimber Well	23	1-50	Harvest	Clearcut	4139 - Aspen, Mixed Deciduous	Even-Aged	Draft Field Boundary
-----	--------------	-----	--------------	--------------------	----	------	---------	----------	-------------------------------------	-----------	-------------------------

**Habitat Cut: No****Site Condition: Survey Needed**

Prescription Final harvest stand along with adjacent treatments. Cut all trees 2" and up, no retention due to small acreage.

Specs:

Next Step Monitoring, Natural Regen (Re-Inventory)

Treatments:

Acceptable Predominately aspen with a minor component of sugar maple, red maple, basswood, birch and oak that is not dominated by beech or aspen that

Regen: meets minimum stocking requirements.

Other

Comment:

Proposed Start Date: 10/1 /2020

113	52039113-NF	4.6	330 - Low-Density Trees	Nonstocked	0		NonForestMgt	Other - Specify	320 - Upland Shrub		Draft Field Boundary
-----	-------------	-----	----------------------------	------------	---	--	--------------	-----------------	-----------------------	--	-------------------------

**Habitat Cut: No****Site Condition:**

Prescription Brush, mow, plant, burn and/or herbicide to maintain opening. Planting of hard and soft mast.

Specs:

Next Step

Treatments:

Acceptable

Regen:

Other

Comment:

Proposed Start Date: 10/1 /2020





S t a n d	Treatment Name	Acres	Stand CoverType	Size Density	Stand Age	BA Range	Treatment Type	Treatment Method	Cover Type Objective	Age Structure	Approval Status
118	52039118-Cut	12.6	6130 - Fir, Aspen, Maple	Sawtimber Well	68	81-110	Harvest	Clearcut with Retention	613 - Lowland Mixed Forest	Even-Aged	Draft Field Boundary

**Habitat Cut: No****Site Condition:**

Prescription Final harvest stand, retention already established in MIFI. Do not use 2 inch spec. Mark 5-10 cedar per acre where it is abundant to be dropped  
Specs: and act as nurse logs.

Next Step Monitoring, Natural Regen (Re-Inventory)  
Treatments:

Acceptable A mix of aspen, balsam fir, black spruce, and white cedar that meets minimum stocking criteria.  
Regen:

Other Retention already established with the creek buffer on the east side of the stand.  
Comment:

Proposed Start Date: 10/1 /2020

121	52039121-NF	1.3	310 - Herbaceous Openland	Nonstocked	0		NonForestMgt	Other - Specify	310 - Herbaceous Openland		Draft Field Boundary
-----	-------------	-----	------------------------------	------------	---	--	--------------	-----------------	---------------------------------	--	-------------------------

**Habitat Cut: No****Site Condition:**

Prescription Brush, mow, plant, burn and/or herbicide to maintain opening. Planting of hard and soft mast.  
Specs:

Next Step  
Treatments:

Acceptable  
Regen:

Other  
Comment:

Proposed Start Date: 10/1 /2020

128	52039128-NF	13.3	310 - Herbaceous Openland	Nonstocked	0		NonForestMgt	Other - Specify	310 - Herbaceous Openland		Draft Field Boundary
-----	-------------	------	------------------------------	------------	---	--	--------------	-----------------	---------------------------------	--	-------------------------

**Habitat Cut: No****Site Condition:**

Prescription Brush, mow, plant, burn and/or herbicide to maintain opening. Planting of hard and soft mast.  
Specs:

Next Step  
Treatments:

Acceptable  
Regen:

Other  
Comment:

Proposed Start Date: 10/1 /2020

131	52039131-Cut	92.3	4110 - Sugar Maple Association	Sawtimber Well	84	111- 140	Harvest	Single Tree Selection	411 - Northern Hardwood	Even-Aged	Draft Field Boundary
-----	--------------	------	-----------------------------------	-------------------	----	-------------	---------	--------------------------	----------------------------	-----------	-------------------------

**Habitat Cut: No****Site Condition:**

Prescription Mark to cut with a residual BA target of 70-90 sq ft. Cut all beech. Mark 1 beech to leave per 2 acres for hard mast production and to develop  
Specs: into a snag. Establish regen gaps at least 100' in diameter roughly 1 per 5 acres.

Next Step Monitoring, Natural Regen (Re-Inventory)  
Treatments:

Acceptable A mix of northern hardwood species not dominated by beech and/or ironwood that meets minimum stocking criteria.  
Regen:

Other Be sure to keep seeps out of treatment area when marking.  
Comment:

Proposed Start Date: 10/1 /2020





Stand Name	Treatment Name	Acres	Stand CoverType	Size Density	Stand Age	BA Range	Treatment Type	Treatment Method	Cover Type Objective	Age Structure	Approval Status
141	52039141-Cut	31.1	4110 - Sugar Maple Association	Sawtimber Well	77	111-140	Harvest	Single Tree Selection	411 - Northern Hardwood	Even-Aged	Draft Field Boundary

**Habitat Cut: No****Site Condition:**

Prescription Mark stand to cut with a residual target of 70-90 sq ft. Establish regen gaps at least 100' in diameter at a rate roughly 1 per 5 acres. Cut all  
Specs: beech, mark 1 beech to leave per 2 acres for hard mast and wildlife habitat.

Next Step Monitoring, Natural Regen (Re-Inventory)  
Treatments:

Acceptable A mix of norther hardwood species that isn't dominated by beech or ironwood, and meets minimum stocking criteria.  
Regen:

Other  
Comment:

Proposed Start Date: 10/1 /2020

143	52039143-Cut	12.6	4116 - Mixed N. Hardwood - Aspen	Sawtimber Well	71	81-110	Harvest	Clearcut with Retention	4116 - Mixed N. Hardwood - Aspen	Even-Aged	Draft Field Boundary
-----	--------------	------	----------------------------------	----------------	----	--------	---------	-------------------------	----------------------------------	-----------	----------------------

**Habitat Cut: No****Site Condition:**

Prescription Final harvest stand, establish retention along the wet areas that are adjacent to the private boundary on the west line of the stand. These areas  
Specs: may total more than 10 percent of the stand.

Next Step Monitoring, Natural Regen (Re-Inventory)  
Treatments:

Acceptable A mix of aspen, maple, basswood, and cherry that meets minimum stocking criteria.  
Regen:

Other  
Comment:

Proposed Start Date: 10/1 /2020

149	52039149-NF	2.4	310 - Herbaceous Openland	Nonstocked	0		NonForestMgt	Other - Specify	310 - Herbaceous Openland		Draft Field Boundary
-----	-------------	-----	---------------------------	------------	---	--	--------------	-----------------	---------------------------	--	----------------------

**Habitat Cut: No****Site Condition:**

Prescription Brush, mow, plant, burn and/or herbicide to maintain opening. Planting of hard and soft mast.  
Specs:

Next Step  
Treatments:

Acceptable  
Regen:

Other  
Comment:

Proposed Start Date: 10/1 /2020

154	52039154-NF	4.2	320 - Upland Shrub	Nonstocked			NonForestMgt	Other - Specify	320 - Upland Shrub		Draft Field Boundary
-----	-------------	-----	--------------------	------------	--	--	--------------	-----------------	--------------------	--	----------------------

**Habitat Cut: No****Site Condition:**

Prescription Brush, mow, plant, burn and/or herbicide to maintain opening. Planting of hard and soft mast.  
Specs:

Next Step  
Treatments:

Acceptable  
Regen:

Other  
Comment:

Proposed Start Date: 10/1 /2020





S t a n d	Treatment Name	Acres	Stand CoverType	Size Density	Stand Age	BA Range	Treatment Type	Treatment Method	Cover Type Objective	Age Structure	Approval Status
158	52039158-NF	4.2	330 - Low-Density Trees	Nonstocked	0		NonForestMgt	Other - Specify	320 - Upland Shrub		Draft Field Boundary

**Habitat Cut: No****Site Condition:**

Prescription Brush, mow, plant, burn and/or herbicide to maintain opening. Planting of hard and soft mast.

Specs:

Next Step

Treatments:

Acceptable

Regen:

Other

Comment:

Proposed Start Date: 10/1 /2020

160	52039160-Cut	15.6	6129 - Mixed Coniferous Lowland Forest	Poletimber Well	88	111- 140	Harvest	Clearcut with Retention	613 - Lowland Mixed Forest	Even-Aged	Draft Field Boundary
-----	--------------	------	--	--------------------	----	-------------	---------	----------------------------	-------------------------------	-----------	-------------------------

**Habitat Cut: No****Site Condition:**

Prescription Final harvest stand. Leave all white pine and red pine greater than 15 inches. Leave all hemlock, make sure that tops are lopped and scattered and that sale is cut in the winter or very dry summer. Do not use 2 inch spec, there are pockets of advanced regen in the 2"-4" range that should be protected. Mark one clump (5-10) of lowland conifer species per acre to act as a seed source.

Specs:

Next Step Monitoring, Natural Regen (Re-Inventory)

Treatments:

Acceptable

A mix of fir, spruce, cedar, white pine, aspen, and birch that meets minimum stocking standards

Regen:

Other Retention has already been placed in the NE corner to account for seeps to flow into the creek to the east. More retention may be placed dependent upon if any additional creeks are found during set up. This may result in larger than 10 percent retention of the stand. Be sure to follow appropriate Rec Trail BMPs when working next to the snowmobile trail on the west side of the stand.

Proposed Start Date: 10/1 /2020

184	52039184-Cut	41.5	4116 - Mixed N. Hardwood - Aspen	Sawtimber Well	91	81-110	Harvest	Clearcut with Retention	4116 - Mixed N. Hardwood - Aspen	Even-Aged	Draft Field Boundary
-----	--------------	------	-------------------------------------	-------------------	----	--------	---------	----------------------------	--	-----------	-------------------------

**Habitat Cut: No****Site Condition:**

Prescription Final harvest with standard retention, leave retention around longer live species (maple).

Specs:

Next Step Monitoring, Natural Regen (Re-Inventory)

Treatments:

Acceptable

Maple, aspen, basswood. A stand dominated by beech and ironwood is not acceptable.

Regen:

Other

Comment:

Proposed Start Date: 10/1 /2020

432	52039432-NF	70.6	330 - Low-Density Trees	Nonstocked			NonForestMgt	Other - Specify	320 - Upland Shrub		Draft Field Boundary
-----	-------------	------	----------------------------	------------	--	--	--------------	-----------------	-----------------------	--	-------------------------

**Habitat Cut: No****Site Condition:**

Prescription Brush, mow, plant, burn and/or herbicide to maintain opening. Planting of hard and soft mast.

Specs:

Next Step

Treatments:

Acceptable

Regen:

Other

Comment:

Proposed Start Date: 10/1 /2020





S t a n d	Treatment Name	Acres	Stand CoverType	Size Density	Stand Age	BA Range	Treatment Type	Treatment Method	Cover Type Objective	Age Structure	Approval Status
486	52039486-NF	23.4	310 - Herbaceous Openland	Nonstocked			NonForestMgt	Other - Specify	310 - Herbaceous Openland		Draft Field Boundary

**Habitat Cut: No**

**Site Condition:**

Prescription Brush, mow, plant, burn and/or herbicide to maintain opening. Planting of hard and soft mast. Protect trail on east side of opening.

Specs:

Next Step

Treatments:

Acceptable

Regen:

Other

Comment:

Proposed Start Date: 10/1 /2020

490	52039490-NF	11.1	330 - Low-Density Trees	Nonstocked			NonForestMgt	Other - Specify	320 - Upland Shrub		Draft Field Boundary
-----	-------------	------	----------------------------	------------	--	--	--------------	-----------------	-----------------------	--	-------------------------

**Habitat Cut: No**

**Site Condition:**

Prescription Brush, mow, plant, burn and/or herbicide to maintain opening. Planting of hard and soft mast. Protect trail on east side of opening.

Specs:

Next Step

Treatments:

Acceptable

Regen:

Other

Comment:

Proposed Start Date: 10/1 /2020

**Total Treatment  
Acreage Proposed: 1133.7**

## Report 4 – Site Conditions

Gaylord Mgt. Unit  
Zach Crew : Examiner

Compartment: 39  
Year of Entry: 2021

### Availability for Management

Total Acres	Acres Available	Acres Avail		Dominant Site Conditions	Dominant Site Conditions						
		With Condition	Not Available		2D	2I	5C	2G	2J	3J	5E
1232	1108	<b>79</b>	46	Aspen	<b>2</b>	<b>57</b>	<b>19</b>	4	29	6	7
12	12	<b>0</b>	0	Bare/Sparsely Vegetated							
13	0	<b>0</b>	13	Cedar				8		5	
88	87	<b>0</b>	2	Herbaceous Openland							2
2	2	<b>0</b>	0	Jack Pine							
136	136	<b>0</b>	0	Low-Density Trees							
11	0	<b>0</b>	11	Lowland Aspen/Balsam Poplar				11			
859	31	<b>91</b>	737	Lowland Conifers			<b>91</b>	660		73	4
28	25	<b>0</b>	3	Lowland Deciduous				3			
178	155	<b>0</b>	23	Lowland Mixed Forest				14		9	
296	296	<b>0</b>	0	Lowland Shrub							
22	22	<b>0</b>	0	Marsh							
41	41	<b>0</b>	0	Mixed Upland Deciduous							
1799	1668	<b>131</b>	0	Northern Hardwood		<b>115</b>	<b>16</b>				
76	76	<b>0</b>	0	Oak							
6	6	<b>0</b>	0	Red Pine							
4	4	<b>0</b>	0	Upland Shrub							
14	14	<b>0</b>	0	Urban							
24	24	<b>0</b>	0	Water							
4	4	<b>0</b>	0	White Pine							
4,844	3,709	<b>301</b>	835	Total Forested Acres	<b>2</b>	<b>173</b>	<b>125</b>	701	29	94	12
	77%	<b>6%</b>	17%	Relative Percent							

*\*Due to limitations in the current Site Conditions Analysis tool, all nonforested acres are considered available. Future development will enable analysis of nonforested types.*

Site No.	Dominant Site Cond Availability	Dominant Site Condition	Acres	Other Site Condition	Other Site Condition	Other Site Condition	Other Site Condition
1	Unavailable	5E: Long-Term Retention	1	Unspecified	Unspecified	Unspecified	Unspecified
<b>Comments:</b>							



## Report 4 – Site Conditions

Gaylord Mgt. Unit  
Zach Crew : Examiner

Compartment: 39  
Year of Entry: 2021

2	Unavailable	5E: Long-Term Retention	1	Unspecified	Unspecified	Unspecified	Unspecified
<b>Comments:</b>							
3	Unavailable	3J: Water quality / BMPs (stream, river, or lake)	6	2F: Too steep	Unspecified	Unspecified	Unspecified
<b>Comments:</b> Steep slope that leads down to a seep.							
4	Unavailable	5E: Long-Term Retention	1	Unspecified	Unspecified	Unspecified	Unspecified
<b>Comments:</b>							
5	Unavailable	2G: Too wet (sensitive soils, does not include access issues)	7	Unspecified	Unspecified	Unspecified	Unspecified
<b>Comments:</b>							
6	Unavailable	5E: Long-Term Retention	0	Unspecified	Unspecified	Unspecified	Unspecified
<b>Comments:</b>							
7	Unavailable	5E: Long-Term Retention	1	Unspecified	Unspecified	Unspecified	Unspecified
<b>Comments:</b>							
8	Unavailable	2G: Too wet (sensitive soils, does not include access issues)	189	Unspecified	Unspecified	Unspecified	Unspecified
<b>Comments:</b> Beaver activity and multiple stream crossings would make harvesting in this area anytime in the future problematic if not downright impossible.							

## Report 4 – Site Conditions

Gaylord Mgt. Unit  
Zach Crew : Examiner

Compartment: 39  
Year of Entry: 2021

9	<b>Unavailable</b>	<b>2G: Too wet (sensitive soils, does not include access issues)</b>	66	Unspecified	Unspecified	Unspecified	Unspecified
<b>Comments:</b> Beaver activity and multiple stream crossings would make harvesting in this area anytime in the future problematic if not downright impossible.							
10	<b>Unavailable</b>	<b>3J: Water quality / BMPs (stream, river, or lake)</b>	22	Unspecified	Unspecified	Unspecified	Unspecified
<b>Comments:</b> SMZ for the north branch of Springbrook Creek.							
11	<b>Unavailable</b>	<b>2G: Too wet (sensitive soils, does not include access issues)</b>	32	Unspecified	Unspecified	Unspecified	Unspecified
<b>Comments:</b>							
12	<b>Unavailable</b>	<b>3J: Water quality / BMPs (stream, river, or lake)</b>	4	Unspecified	Unspecified	Unspecified	Unspecified
<b>Comments:</b> SMZ for the North branch of Springbrook Creek.							
13	<b>Unavailable</b>	<b>3J: Water quality / BMPs (stream, river, or lake)</b>	8	Unspecified	Unspecified	Unspecified	Unspecified
<b>Comments:</b> Beaver activity and multiple stream crossings would make harvesting in this area anytime in the future problematic if not downright impossible.							
14	<b>Unavailable</b>	<b>3J: Water quality / BMPs (stream, river, or lake)</b>	7	Unspecified	Unspecified	Unspecified	Unspecified
<b>Comments:</b>							



## Report 4 – Site Conditions

Gaylord Mgt. Unit  
Zach Crew : Examiner

Compartment: 39  
Year of Entry: 2021

15	<b>Unavailable</b>	<b>3J: Water quality / BMPs (stream, river, or lake)</b>	2	Unspecified	Unspecified	Unspecified	Unspecified
<b>Comments:</b>							
16	<b>Unavailable</b>	<b>2G: Too wet (sensitive soils, does not include access issues)</b>	1	Unspecified	Unspecified	Unspecified	Unspecified
<b>Comments:</b> Cattail marsh							
17	<b>Unavailable</b>	<b>3J: Water quality / BMPs (stream, river, or lake)</b>	6	Unspecified	Unspecified	Unspecified	Unspecified
<b>Comments:</b>							
18	<b>Unavailable</b>	<b>3J: Water quality / BMPs (stream, river, or lake)</b>	10	Unspecified	Unspecified	Unspecified	Unspecified
<b>Comments:</b>							
19	<b>Unavailable</b>	<b>5E: Long-Term Retention</b>	4	Unspecified	Unspecified	Unspecified	Unspecified
<b>Comments:</b>							
20	<b>Unavailable</b>	<b>5E: Long-Term Retention</b>	3	Unspecified	Unspecified	Unspecified	Unspecified
<b>Comments:</b>							
21	<b>Unavailable</b>	<b>3J: Water quality / BMPs (stream, river, or lake)</b>	5	Unspecified	Unspecified	Unspecified	Unspecified
<b>Comments:</b>							

## Report 4 – Site Conditions

Gaylord Mgt. Unit  
Zach Crew : Examiner

Compartment: 39  
Year of Entry: 2021

22	<b>Unavailable</b>	<b>3J: Water quality / BMPs (stream, river, or lake)</b>	13	Unspecified	Unspecified	Unspecified	Unspecified
<b>Comments:</b>							
23	<b>Available</b>	<b>5C: Delay treatment for age/size class diversity or exceptional site quality</b>	16	5B: Maintain for regeneration purposes	Unspecified	Unspecified	Unspecified
<b>Comments:</b> Good sapling/small pole sugar maple recruitment into intermediate class within natural gaps. Hold this portion until next entry to see change.							
24	<b>Unavailable</b>	<b>2G: Too wet (sensitive soils, does not include access issues)</b>	14	Unspecified	Unspecified	Unspecified	Unspecified
<b>Comments:</b>							
25	<b>Available</b>	<b>2I: Survey needed</b>	74	Unspecified	Unspecified	Unspecified	Unspecified
<b>Comments:</b>							
26	<b>Unavailable</b>	<b>2G: Too wet (sensitive soils, does not include access issues)</b>	2	Unspecified	Unspecified	Unspecified	Unspecified
<b>Comments:</b>							
27	<b>Unavailable</b>	<b>2J: Blocked by Railroad</b>	7	2I: Survey needed	Unspecified	Unspecified	Unspecified
<b>Comments:</b> Railroad blocking access into stand. Survey would be recommended to establish property line if harvest is possible.							



## Report 4 – Site Conditions

Gaylord Mgt. Unit  
Zach Crew : Examiner

Compartment: 39  
Year of Entry: 2021

28	<b>Available</b>	<b>5C: Delay treatment for age/size class diversity or exceptional site quality</b>	91	Unspecified	Unspecified	Unspecified	Unspecified
<b>Comments:</b> Delay any treatments in this stand until adjacent aspen in stand 36 is harvested.							
29	<b>Unavailable</b>	<b>3J: Water quality / BMPs (stream, river, or lake)</b>	7	Unspecified	Unspecified	Unspecified	Unspecified
<b>Comments:</b>							
30	<b>Unavailable</b>	<b>2G: Too wet (sensitive soils, does not include access issues)</b>	7	Unspecified	Unspecified	Unspecified	Unspecified
<b>Comments:</b> High water level throughout most of stand, small acreage and signs of high wildlife traffic.							
31	<b>Available</b>	<b>2I: Survey needed</b>	22	Unspecified	Unspecified	Unspecified	Unspecified
<b>Comments:</b> Records indicate past corner establishment. Couldn't find it during inventory.							
32	<b>Unavailable</b>	<b>2G: Too wet (sensitive soils, does not include access issues)</b>	8	Unspecified	Unspecified	Unspecified	Unspecified
<b>Comments:</b>							
33	<b>Unavailable</b>	<b>2G: Too wet (sensitive soils, does not include access issues)</b>	10	Unspecified	Unspecified	Unspecified	Unspecified
<b>Comments:</b>							

## Report 4 – Site Conditions

Gaylord Mgt. Unit  
Zach Crew : Examiner

Compartment: 39  
Year of Entry: 2021

34	Unavailable	2G: Too wet (sensitive soils, does not include access issues)	15	2J: Blocked by Railroad	Unspecified	Unspecified	Unspecified
<b>Comments:</b>							
35	Unavailable	2J: Blocked by Railroad	22	Unspecified	Unspecified	Unspecified	Unspecified
<b>Comments:</b>							
36	Unavailable	2G: Too wet (sensitive soils, does not include access issues)	8	Unspecified	Unspecified	Unspecified	Unspecified
<b>Comments:</b>							
37	Available	5C: Delay treatment for age/size class diversity or exceptional site quality	19	Unspecified	Unspecified	Unspecified	Unspecified
<b>Comments:</b>							
38	Unavailable	2G: Too wet (sensitive soils, does not include access issues)	53	Unspecified	Unspecified	Unspecified	Unspecified
<b>Comments:</b> Blocked by streams all around, no way to get to sale from any high ground.							
39	Unavailable	2G: Too wet (sensitive soils, does not include access issues)	5	Unspecified	Unspecified	Unspecified	Unspecified
<b>Comments:</b>							



## Report 4 – Site Conditions

Gaylord Mgt. Unit  
Zach Crew : Examiner

Compartment: 39  
Year of Entry: 2021

40	<b>Unavailable</b>	<b>2G: Too wet (sensitive soils, does not include access issues)</b>	17	Unspecified	Unspecified	Unspecified	Unspecified
<b>Comments:</b>							
41	<b>Unavailable</b>	<b>2G: Too wet (sensitive soils, does not include access issues)</b>	40	Unspecified	Unspecified	Unspecified	Unspecified
<b>Comments:</b> Wet and low volume.							
42	<b>Unavailable</b>	<b>2G: Too wet (sensitive soils, does not include access issues)</b>	5	Unspecified	Unspecified	Unspecified	Unspecified
<b>Comments:</b> Majority of stand wet with little volume.							
43	<b>Unavailable</b>	<b>2G: Too wet (sensitive soils, does not include access issues)</b>	4	Unspecified	Unspecified	Unspecified	Unspecified
<b>Comments:</b>							
44	<b>Unavailable</b>	<b>2G: Too wet (sensitive soils, does not include access issues)</b>	3	Unspecified	Unspecified	Unspecified	Unspecified
<b>Comments:</b>							

## Report 4 – Site Conditions

Gaylord Mgt. Unit  
Zach Crew : Examiner

Compartment: 39  
Year of Entry: 2021

45	<b>Unavailable</b>	<b>2G: Too wet (sensitive soils, does not include access issues)</b>	212	Unspecified	Unspecified	Unspecified	Unspecified
<b>Comments:</b>							
46	<b>Available</b>	<b>2I: Survey needed</b>	35	Unspecified	Unspecified	Unspecified	Unspecified
<b>Comments:</b>							
47	<b>Unavailable</b>	<b>3J: Water quality / BMPs (stream, river, or lake)</b>	3	Unspecified	Unspecified	Unspecified	Unspecified
<b>Comments:</b> This portion of treatment falls within the 300' buffer for a Cold Water Trout Stream, will have to get approval from Fisheries Division to harvest in this area.							
48	<b>Available</b>	<b>2I: Survey needed</b>	41	Unspecified	Unspecified	Unspecified	Unspecified
<b>Comments:</b> Crane mats may also be needed if hills on the east end of the stand are too steep.							
49	<b>Available</b>	<b>2I: Survey needed</b>	1	Unspecified	Unspecified	Unspecified	Unspecified
<b>Comments:</b>							
50	<b>Available</b>	<b>2D: Portable Bridge Needed (Dept. bridge will be adequate)</b>	3	Unspecified	Unspecified	Unspecified	Unspecified
<b>Comments:</b> Could be possible to cross stream with just crane mats							



## Report 4 – Site Conditions

Gaylord Mgt. Unit  
Zach Crew : Examiner

Compartment: 39  
Year of Entry: 2021

51	Unavailable	2G: Too wet (sensitive soils, does not include access issues)	3	2I: Survey needed	Unspecified	Unspecified	Unspecified
<b>Comments:</b> Records indicate past corner establishment. Couldn't find it during inventory.							
53	Unavailable	5E: Long-Term Retention	2	2I: Survey needed	Unspecified	Unspecified	Unspecified
<b>Comments:</b> Records indicate past corner establishment. Couldn't find it during inventory.							

Mgt. Unit

Compartment: #Type!

Year of Entry:



### Report 5 – PROPOSED SPECIAL CONSERVATION AREA\* (SCA) DETAILS

\* This is a partial list of SCAs for this compartment. Not included are those areas identified under other Department initiatives (Natural Rivers, Deer Wintering Areas, etc.). Those will be identified in separate, future map and report products.

SCA Name	SCA Category	Detail Type	Recommendation	Acres
----------	--------------	-------------	----------------	-------

Comments





**Report 6 – EXISTING SPECIAL CONSERVATION AREA DETAILS**

\* This is a list of SCA's for this compartment along with a 1/4 mile buffer surrounding the compartment. Refer to the Special Conservation Area Map for locations of the below listed Conservation Areas.

ERA = Ecological Reference Area  
 HCVA = High Conservation Value Area  
 SCA = Special Conservation Area

Conservation Area	Type	Description
SCA	Cold Water Stream	A coldwater stream has temperature and dissolved oxygen conditions that allow naturally-reproduced or stocked trout populations and those of other coldwater fish species (e.g., slimy sculpin) to persist from year to year. Coldwater streams in Michigan typically provide these conditions due to substantial contributions of groundwater to their stream flows. Such streams are established by Director's action and designated as trout resources by Fisheries Order 210.
SCA	Riparian Area	A transitional area between aquatic and terrestrial ecosystems in which the terrestrial ecosystem influences the aquatic ecosystem and vice-versa. Because of the unique conditions adjacent to lakes, streams and open water wetlands, riparian areas harbor a high diversity of plants and wildlife. Riparian communities are ecologically and socially significant in their effects on water quality and quantity, as well as aesthetics, habitat, bank stability, timber production, and their contribution to overall biodiversity.



Stand	Level 4 Cover Type	Size Density	Acres	Stand Age	BA Range	Managed Site	General Comments			
1	4110 - Sugar Maple Association	Sawtimber Well	78.8	92	51-80	N/A	Thinned and salvaged in 2015. Portions that were too steep were left out of sale. Very good quality logs throughout. Few healthy scattered beech were left. Gaps were not established into sale but natural gaps are found throughout.			
<b>Canopy Species</b>		<b>% Cover</b>	<b>Size Class</b>	<b>DBH</b>	<b>Age</b>	<b>Canopy Species</b>		<b>Density</b>	<b>Avg. Height</b>	<b>Size</b>
Sugar Maple		68	Log/Pole	12	92	Hemlock		Low	Variable	Pole
Basswood		20	Log/Pole	12		Blackberry/Raspberry		High	5 - 10 feet	Tall Shrub
Red Maple		10	Log/Pole	12		Sugar Maple		Low	Variable	Sapling
						Beech	High	5 - 10 feet	Sapling	
2	4110 - Sugar Maple Association	Sawtimber Well	82.5	94	51-80	N/A	Hilly stand with ridges and valleys running east/west. Good quality logs throughout with scattered large poles intermixed. Finished a thinning along with a Beech and Ash salvage in 2015. Seeps present along with an intermittent stream in the north portion of the stand. Beech presence heavy throughout with Ash saplings focused more in the SE corner.			
<b>Canopy Species</b>		<b>% Cover</b>	<b>Size Class</b>	<b>DBH</b>	<b>Age</b>	<b>Canopy Species</b>		<b>Density</b>	<b>Avg. Height</b>	<b>Size</b>
Sugar Maple		68	Log/Pole	13	94	White Ash		High	5 - 10 feet	Sapling
Red Maple		7	Log/Pole	11		Ironwood		Medium	10 - 20 feet	Sapling
Basswood		20	Log	13		Beech		High	5 - 10 feet	Sapling
						Blackberry/Raspberry		Medium	< 5 feet	Tall Shrub
						Hemlock		Low	>20 feet	Pole
						Sugar Maple	Trace	5 - 10 feet	Sapling	
3	4112 - Maple, Beech, Cherry Association	Sawtimber Medium	17.9	86	81-110	N/A	North portion of stand is on a very steep hill. Lots of blowdown, beech mortality and standing dead ash. Some beech showing resistance. Further south, quality increases along with better operating conditions. 6 plots averaged at ~92 sqft.			
<b>Canopy Species</b>		<b>% Cover</b>	<b>Size Class</b>	<b>DBH</b>	<b>Age</b>	<b>Canopy Species</b>		<b>Density</b>	<b>Avg. Height</b>	<b>Size</b>
Sugar Maple		40	Log/Pole	10	86	Beech		High	5 - 10 feet	Sapling
Beech		34	Log	14		Sugar Maple		Low	>20 feet	Pole
Basswood		18	Log	13		Ironwood	Medium	5 - 10 feet	Sapling	
4	4130 - Aspen	Poletimber Well	1.5	26	51-80	N/A	Small pole sized stand harvested in 1993. Small conifer component in stand along intermittent creek.			
<b>Canopy Species</b>		<b>% Cover</b>	<b>Size Class</b>	<b>DBH</b>	<b>Age</b>	<b>Canopy Species</b>		<b>Density</b>	<b>Avg. Height</b>	<b>Size</b>
Quaking Aspen		35	Pole/Sapling	5	26	Beech		Low	10 - 20 feet	Sapling
Bigtooth Aspen		40	Pole/Sapling	5	26	Ironwood		Medium	5 - 10 feet	Sapling
Sugar Maple		7	Sapling/Pole	3		Sugar Maple		Trace	5 - 10 feet	Sapling
Ironwood		10	Sapling/Pole	4		Red Maple		Low	10 - 20 feet	Sapling
						Black Cherry		Low	10 - 20 feet	Sapling
5	4111 - S.Maple, Hard Mast Association	Sawtimber Well	54.3	93	81-110	N/A	Hilly stand, never salvaged with lots of blow down present. Quality and stocking variable. Some beech are healthy with the majority starting to show signs of mortality. Pockets of overmature aspen clones in portions of stand. Fair co-dominant pole size sugar maple class within areas. Eutypella cankers present throughout stand. Access may be difficult. South east quarter is ash/beech dominated with heavy beech brush in this area.			
<b>Canopy Species</b>		<b>% Cover</b>	<b>Size Class</b>	<b>DBH</b>	<b>Age</b>	<b>Canopy Species</b>		<b>Density</b>	<b>Avg. Height</b>	<b>Size</b>
Sugar Maple		50	Log/Pole	12	93	Sugar Maple		Low	Variable	Sapling
Basswood		12	Log/Pole	13		Ironwood		Medium	5 - 10 feet	Sapling
Beech		18	Log	15		Beech		High	5 - 10 feet	Sapling
Red Maple		9	Log/XLog	16		Black Cherry		Low	10 - 20 feet	Sapling
						Hemlock		Low	10 - 20 feet	Sapling
						Balsam Fir		Trace	5 - 10 feet	Sapling





Stand	Level 4 Cover Type	Size Density	Acres	Stand Age	BA Range	Managed Site	General Comments			
6	4111 - S.Maple, Hard Mast Association	Sawtimber Medium	69.6	84	81-110	N/A	Younger stand compared to adjacent stands. Hilly but operable. Majority of stand is poor quality and stocking. Multi stem and open grown characteristics present. Never salvaged, lots of standing dead ash and beech mortality. Northern most portion of stand contains best quality logs with larger density of co-dominant pole sized sugar maples. Intermittent creek from seeps is found in the southeast portion. Larger oak component in southwest. Most natural canopy gaps are producing beech and pole sized ironwood.			
<b>Canopy Species</b>		<b>% Cover</b>	<b>Size Class</b>	<b>DBH</b>	<b>Age</b>	<b>Canopy Species</b>		<b>Density</b>	<b>Avg. Height</b>	<b>Size</b>
Sugar Maple		40	Log/Pole	12	84	Ironwood		Medium	>20 feet	Pole
Beech		17	Log/Pole	11		Ironwood		Medium	5 - 10 feet	Sapling
Basswood		20	Log/Pole	13		Beech		High	5 - 10 feet	Sapling
Red Maple		6	Log/Pole/XLog	14		Sugar Maple		Low	Variable	Sapling
Red Oak		7	Log/Pole/XLog	13		White Pine		Low	10 - 20 feet	Sapling
7	3102 - Grass	Nonstocked	0.9	0		No				
<b>Canopy Species</b>		<b>Density</b>	<b>Avg. Height</b>	<b>Size</b>						
Black Cherry		Low	10 - 20 feet	Sapling						
8	4139 - Aspen, Mixed Deciduous	Poletimber Well	7.9	26	1-50	N/A	Large hardwood component throughout. Left occasional log sugar maple throughout. Harvested in 1993. Good sugar maple recruitment in pockets with some advanced regen from past harvest.			
<b>Canopy Species</b>		<b>% Cover</b>	<b>Size Class</b>	<b>DBH</b>	<b>Age</b>	<b>Canopy Species</b>		<b>Density</b>	<b>Avg. Height</b>	<b>Size</b>
Sugar Maple		18	Pole/Sap/Log	8		Ironwood		High	10 - 20 feet	Sapling
Bigtooth Aspen		50	Pole/Sapling	5	26	Sugar Maple		Medium	5 - 10 feet	Sapling
Red Maple		13	Sapling/Pole	4		Beech		Medium	Variable	Sapling
Ironwood		9	Sapling/Pole	4		Black Cherry		Low	5 - 10 feet	Sapling
9	4119 - Mixed Northern Hardwoods	Sawtimber Well	19.3	76	81-110	N/A	Rich soils. Unique stand containing many seeps and intermittent creeks coming out of the hill to the west. North and south portions are drier with a higher density of sugar maple and beech. 4 plots ~ 105 sqft.			
<b>Canopy Species</b>		<b>% Cover</b>	<b>Size Class</b>	<b>DBH</b>	<b>Age</b>	<b>Canopy Species</b>		<b>Density</b>	<b>Avg. Height</b>	<b>Size</b>
Red Maple		30	Log/XLog	15	76	Hemlock		Low	>20 feet	Pole
Sugar Maple		28	Log	11		Yellow Birch		Trace	5 - 10 feet	Sapling
Yellow Birch		13	Log/Pole	15		Sugar Maple		Medium	Variable	Sapling
Basswood		16	Log	12		Ironwood		Medium	10 - 20 feet	Sapling
Beech		10	Log	10		Beech		Medium	Variable	Sapling
						Green Ash		Low	10 - 20 feet	Sapling
10	4110 - Sugar Maple Association	Sawtimber Well	89.7	93	111-140	N/A	Standing dead ash and beech mortality present, never salvaged. Good quality logs throughout with intermixed pockets of sugar maple poles in sub-canopy. Hilly terrain with a large seep through the middle of stand. Far south contains a south facing slope with a mix of red oak and white pine.			
<b>Canopy Species</b>		<b>% Cover</b>	<b>Size Class</b>	<b>DBH</b>	<b>Age</b>	<b>Canopy Species</b>		<b>Density</b>	<b>Avg. Height</b>	<b>Size</b>
Sugar Maple		60	Log	13	93	Ironwood		High	Variable	Sapling
Basswood		25	Log	12		Beech		Medium	5 - 10 feet	Sapling
Beech		10	Log/XLog	13		Hawthorn (spp.)		Trace	< 5 feet	Tall Shrub
						Red Oak		Trace	10 - 20 feet	Sapling
						Sugar Maple		Low	5 - 10 feet	Sapling
						Sugar Maple		Medium	>20 feet	Pole
						Red Oak	Low	>20 feet	Pole	



Stand	Level 4 Cover Type	Size Density	Acres	Stand Age	BA Range	Managed Site	General Comments					
11	330 - Low-Density Trees	Nonstocked	2.3	0		No	Patchy stand with grasses and pockets of fir and hawthorn thickets.					
								<b>Canopy Species</b>	<b>Density</b>	<b>Avg. Height</b>	<b>Size</b>	
								Scotch Pine	Low	10 - 20 feet	Sapling	
								Black Cherry	Medium	10 - 20 feet	Sapling	
								Quaking Aspen	Low	>20 feet	Log	
								Balsam Fir	Medium	10 - 20 feet	Pole	
								White Pine	Low	10 - 20 feet	Sapling	
								Red Oak	Trace	5 - 10 feet	Sapling	
Hawthorn (spp.)	Low	5 - 10 feet	Tall Shrub									
12	500 - Water	Nonstocked	23.7	0		No	Hay Marsh Creek.					
13	3102 - Grass	Nonstocked	10.6	0		No	Consumers Powerline right of way. Contains sparse vegetation and some lowland pockets where it passes through the edge of stand 21 and 18.					
14	6229 - Mixed lowland shrub	Nonstocked	74.0		Immature	No	Lowland brush, tag alder, cattail, a few scattered cedar, spruce, and pine. A lot of standing dead trees. Hay Marsh Creek flows through the middle of the stand. Some areas are starting to fill in with trees.					
15	629 - Mixed non-forested wetland	Nonstocked	4.8	0		No	Non-forested, low density stand of trees transitioning from L type up to US 131 ROW. Stand is wet with mortality present.					
								<b>Canopy Species</b>	<b>Density</b>	<b>Avg. Height</b>	<b>Size</b>	
								Black Spruce	Medium	>20 feet	Pole	
								Balsam Fir	Medium	>20 feet	Pole	
								Tag Alder	High	5 - 10 feet	Tall Shrub	
Tamarack	Low	>20 feet	Pole									
16	6112 - Lowland Aspen	Poletimber Medium	6.5	49	1-50	N/A	Low stocking. Pockets of alder, cattails, and sedge mats in areas where aspen is falling out. Signs of rising water table. Wet. This stand along with portions of stand 34 to the north were harvested in 1970.					
								<b>Canopy Species</b>	<b>Density</b>	<b>Avg. Height</b>	<b>Size</b>	
								Northern White Cedar	Low	5 - 10 feet	Sapling	
								Black Spruce	Trace	< 5 feet	Sapling	
								Balsam Fir	Low	10 - 20 feet	Sapling	
								Tamarack	Trace	5 - 10 feet	Sapling	
								Tag Alder	Medium	5 - 10 feet	Tall Shrub	
								Black Willow	Medium	5 - 10 feet	Sapling	
								<b>Canopy Species</b>	<b>% Cover</b>	<b>Size Class</b>	<b>DBH</b>	<b>Age</b>
								Tamarack	10	Pole/Log	8	
Quaking Aspen	60	Pole/Log	8	49								
Paper Birch	20	Pole	6									





Stand	Level 4 Cover Type	Size Density	Acres	Stand Age	BA Range	Managed Site	General Comments			
17	4134 - Aspen, Spruce/Fir	Sawtimber Medium	26.4	48	81-110	N/A	Majority of stand is upland with portions containing characteristics of a lowland type in the north and the south. Fir establishment is very good throughout, with some pockets of aspen starting to show decline. Pockets of blowdown are giving way to a good establishment of red maple and aspen saplings. A creek runs through the stand in the south and southeast corner. Conifer component diminishes to the south. High deer activity throughout. Poor volume and stocking in areas.			
<b>Canopy Species</b>		<b>% Cover</b>	<b>Size Class</b>	<b>DBH</b>	<b>Age</b>	<b>Canopy Species</b>		<b>Density</b>	<b>Avg. Height</b>	<b>Size</b>
Quaking Aspen		43	Pole/Log	9	48	Balsam Fir		High	Variable	Sapling
Balsam Fir		30	Pole/Log	9		White Pine		Low	5 - 10 feet	Sapling
Balsam Poplar		16	Log/Pole	10		Black Ash		Medium	5 - 10 feet	Sapling
Red Maple		6	Pole/Log	9		Red Maple		Low	10 - 20 feet	Sapling
						Paper Birch		Low	10 - 20 feet	Sapling
						Black Spruce		Low	5 - 10 feet	Sapling
						Quaking Aspen		Medium	10 - 20 feet	Sapling
18	6124 - Lowland Spruce-Fir	Poletimber Well	39.9	62	51-80	N/A	Much of the hardwood component (B.Ash, Red Maple, Aspen, Elm) are falling out. Conifer component along with birch are establishing well. Areas of open canopy are giving way to tag alder and cattails. Signs of high water table are present. Some merchantable areas but overall low volume.			
<b>Canopy Species</b>		<b>% Cover</b>	<b>Size Class</b>	<b>DBH</b>	<b>Age</b>	<b>Canopy Species</b>		<b>Density</b>	<b>Avg. Height</b>	<b>Size</b>
Black Spruce		38	Pole	7	62	Paper Birch		Medium	10 - 20 feet	Sapling
Paper Birch		15	Pole/Sapling	6		Balsam Fir		Medium	5 - 10 feet	Sapling
Red Maple		10	Pole	7		Tag Alder		Medium	5 - 10 feet	Tall Shrub
Quaking Aspen		13	Pole	7		Black Ash		Low	10 - 20 feet	Sapling
Balsam Fir		15	Pole	6						
19	4130 - Aspen	Poletimber Well	41.8	38	81-110	N/A	Good quality aspen stand with a hardwood component throughout. Pockets of larger sized aspen but dominated by large pole size class. Rolling hills in the west moving to more flat, lower quality to the east.			
<b>Canopy Species</b>		<b>% Cover</b>	<b>Size Class</b>	<b>DBH</b>	<b>Age</b>	<b>Canopy Species</b>		<b>Density</b>	<b>Avg. Height</b>	<b>Size</b>
Bigtooth Aspen		52	Pole/Log	8	38	Beech		Low	5 - 10 feet	Sapling
Red Oak		14	Log/Pole	13		Red Oak		Low	10 - 20 feet	Sapling
Sugar Maple		11	Pole/Log	8		Sugar Maple		Medium	Variable	Sapling
Black Cherry		8	Pole	7		Ironwood		Low	5 - 10 feet	Sapling
Quaking Aspen		10	Pole/Log	8		Paper Birch		Low	>20 feet	Sapling
20	4199 - Other Mixed Upland Deciduous	Sawtimber Medium	9.6	87	51-80	N/A	No history of harvests. Old notes says this was a residual stand from an adjacent harvest, stand origin was 1932. Scattered red oaks, some large diameter and large crown. Some inclusions of quality aspen and fair hardwoods throughout. Small log, large pole sized stand with pockets of good sugar maple regeneration and good oak recruitment in sub canopy. Rolling topography. Average BA 68.5. Beech component falling out, some natural canopy gaps created.			
<b>Canopy Species</b>		<b>% Cover</b>	<b>Size Class</b>	<b>DBH</b>	<b>Age</b>	<b>Canopy Species</b>		<b>Density</b>	<b>Avg. Height</b>	<b>Size</b>
Red Oak		50	Log/XLog	15	87	Sugar Maple		Medium	5 - 10 feet	Sapling
Sugar Maple		21	Log/Pole	11		Ironwood		Medium	10 - 20 feet	Sapling
Bigtooth Aspen		16	Pole/Log	9		Beech		Medium	5 - 10 feet	Sapling
						Red Oak		Low	10 - 20 feet	Sapling
						Red Oak		Medium	>20 feet	Pole
						Black Cherry		Low	10 - 20 feet	Pole
21	622 - Lowland Shrub	Nonstocked	19.7	0		No	Willow/Alder shrub dominated with very few scattered trees. Cedar that is present is declining.			
<b>Canopy Species</b>		<b>Density</b>	<b>Avg. Height</b>	<b>Size</b>						
Tag Alder		High	5 - 10 feet	Tall Shrub						
Black Willow		Medium	5 - 10 feet	Tall Shrub						
Tamarack		Low	>20 feet	Pole						
Northern White Cedar		Low	10 - 20 feet	Pole						



Stand	Level 4 Cover Type	Size Density	Acres	Stand Age	BA Range	Managed Site	General Comments																																																		
<b>22</b>	4119 - Mixed Northern Hardwoods	Sawtimber Well	91.1	98	81-110	N/A	Hilly. Thinning completed in 2004 removing mostly hard and soft maple. Understory dominated with beech brush except under pockets of yellow birch and cherry. Good quality logs within stand with occasional pockets of larger pole sized trees. Most of the hemlock saplings are found under overmature aspen. More standing dead ash in the northern portion along with better sugar maple regeneration in the NE corner. Beech scale present within stand however some beech are still healthy.																																																		
<table border="1"> <thead> <tr> <th>Canopy Species</th> <th>% Cover</th> <th>Size Class</th> <th>DBH</th> <th>Age</th> </tr> </thead> <tbody> <tr> <td>Sugar Maple</td> <td>51</td> <td>Log</td> <td>13</td> <td>98</td> </tr> <tr> <td>Beech</td> <td>15</td> <td>Log</td> <td>14</td> <td></td> </tr> <tr> <td>Red Maple</td> <td>10</td> <td>Log</td> <td>13</td> <td></td> </tr> <tr> <td>Red Oak</td> <td>13</td> <td>Log/XLog</td> <td>16</td> <td></td> </tr> </tbody> </table>		Canopy Species	% Cover	Size Class	DBH	Age		Sugar Maple	51	Log	13	98	Beech	15	Log	14		Red Maple	10	Log	13		Red Oak	13	Log/XLog	16		<table border="1"> <thead> <tr> <th>Canopy Species</th> <th>Density</th> <th>Avg. Height</th> <th>Size</th> </tr> </thead> <tbody> <tr> <td>Beech</td> <td>High</td> <td>5 - 10 feet</td> <td>Sapling</td> </tr> <tr> <td>Sugar Maple</td> <td>Low</td> <td>Variable</td> <td>Sapling</td> </tr> <tr> <td>Ironwood</td> <td>Medium</td> <td>10 - 20 feet</td> <td>Sapling</td> </tr> <tr> <td>Red Maple</td> <td>Low</td> <td>10 - 20 feet</td> <td>Sapling</td> </tr> <tr> <td>Witch Hazel</td> <td>Medium</td> <td>5 - 10 feet</td> <td>Tall Shrub</td> </tr> <tr> <td>Hemlock</td> <td>Trace</td> <td>10 - 20 feet</td> <td>Sapling</td> </tr> </tbody> </table>		Canopy Species	Density	Avg. Height	Size	Beech	High	5 - 10 feet	Sapling	Sugar Maple	Low	Variable	Sapling	Ironwood	Medium	10 - 20 feet	Sapling	Red Maple	Low	10 - 20 feet	Sapling	Witch Hazel	Medium	5 - 10 feet	Tall Shrub	Hemlock	Trace	10 - 20 feet	Sapling
Canopy Species	% Cover	Size Class	DBH	Age																																																					
Sugar Maple	51	Log	13	98																																																					
Beech	15	Log	14																																																						
Red Maple	10	Log	13																																																						
Red Oak	13	Log/XLog	16																																																						
Canopy Species	Density	Avg. Height	Size																																																						
Beech	High	5 - 10 feet	Sapling																																																						
Sugar Maple	Low	Variable	Sapling																																																						
Ironwood	Medium	10 - 20 feet	Sapling																																																						
Red Maple	Low	10 - 20 feet	Sapling																																																						
Witch Hazel	Medium	5 - 10 feet	Tall Shrub																																																						
Hemlock	Trace	10 - 20 feet	Sapling																																																						
<b>23</b>	4123 - Red Oak	Sawtimber Medium	75.5	70	81-110	N/A	Oak Shelterwood completed in 1992. Very little oak seems to be regenerating, but some oak sapling and pole sized trees present. Good aspen component in pockets with nice sugar maple saplings coming up underneath. Understory is primarily beech with ironwood. Overstory oak stocking variable with lower stocking in the southern portion. Good quality oak, sugar maple and red maple logs throughout. Beech scale is present within stand.																																																		
<table border="1"> <thead> <tr> <th>Canopy Species</th> <th>% Cover</th> <th>Size Class</th> <th>DBH</th> <th>Age</th> </tr> </thead> <tbody> <tr> <td>Red Oak</td> <td>62</td> <td>Log/Pole/XLog</td> <td>12</td> <td>70</td> </tr> <tr> <td>Beech</td> <td>12</td> <td>Log/Pole</td> <td>11</td> <td></td> </tr> <tr> <td>Sugar Maple</td> <td>9</td> <td>Log/Pole</td> <td>12</td> <td></td> </tr> <tr> <td>Bigtooth Aspen</td> <td>9</td> <td>Pole</td> <td>6</td> <td>27</td> </tr> </tbody> </table>		Canopy Species	% Cover	Size Class	DBH	Age		Red Oak	62	Log/Pole/XLog	12	70	Beech	12	Log/Pole	11		Sugar Maple	9	Log/Pole	12		Bigtooth Aspen	9	Pole	6	27	<table border="1"> <thead> <tr> <th>Canopy Species</th> <th>Density</th> <th>Avg. Height</th> <th>Size</th> </tr> </thead> <tbody> <tr> <td>Red Oak</td> <td>Low</td> <td>10 - 20 feet</td> <td>Sapling</td> </tr> <tr> <td>Sugar Maple</td> <td>Medium</td> <td>10 - 20 feet</td> <td>Sapling</td> </tr> <tr> <td>Ironwood</td> <td>Medium</td> <td>5 - 10 feet</td> <td>Sapling</td> </tr> <tr> <td>Beech</td> <td>High</td> <td>5 - 10 feet</td> <td>Sapling</td> </tr> <tr> <td>White Pine</td> <td>Low</td> <td>Variable</td> <td>Sapling</td> </tr> <tr> <td>Black Cherry</td> <td>Low</td> <td>5 - 10 feet</td> <td>Sapling</td> </tr> </tbody> </table>		Canopy Species	Density	Avg. Height	Size	Red Oak	Low	10 - 20 feet	Sapling	Sugar Maple	Medium	10 - 20 feet	Sapling	Ironwood	Medium	5 - 10 feet	Sapling	Beech	High	5 - 10 feet	Sapling	White Pine	Low	Variable	Sapling	Black Cherry	Low	5 - 10 feet	Sapling
Canopy Species	% Cover	Size Class	DBH	Age																																																					
Red Oak	62	Log/Pole/XLog	12	70																																																					
Beech	12	Log/Pole	11																																																						
Sugar Maple	9	Log/Pole	12																																																						
Bigtooth Aspen	9	Pole	6	27																																																					
Canopy Species	Density	Avg. Height	Size																																																						
Red Oak	Low	10 - 20 feet	Sapling																																																						
Sugar Maple	Medium	10 - 20 feet	Sapling																																																						
Ironwood	Medium	5 - 10 feet	Sapling																																																						
Beech	High	5 - 10 feet	Sapling																																																						
White Pine	Low	Variable	Sapling																																																						
Black Cherry	Low	5 - 10 feet	Sapling																																																						
<b>24</b>	4111 - S.Maple, Hard Mast Association	Sawtimber Well	50.4	94	111-140	N/A	Hilly throughout and some steep terrain present. Does not appear to have had a beech or ash salvage in which most ash is still standing. Naturally thinning itself. Some beech still healthy, however contains areas of very heavy mortality (central portion). Southwest corner does contain a larger oak component with the presence of scattered over mature aspen. Overall contains very good quality logs and crop trees. Old notes indicate previous treatment was terminated due to not meeting silvicultural criteria (BA less than 120).																																																		
<table border="1"> <thead> <tr> <th>Canopy Species</th> <th>% Cover</th> <th>Size Class</th> <th>DBH</th> <th>Age</th> </tr> </thead> <tbody> <tr> <td>Sugar Maple</td> <td>50</td> <td>Log/Pole</td> <td>14</td> <td>94</td> </tr> <tr> <td>Red Maple</td> <td>9</td> <td>Log/Pole</td> <td>10</td> <td></td> </tr> <tr> <td>Basswood</td> <td>15</td> <td>Log</td> <td>15</td> <td></td> </tr> <tr> <td>Red Oak</td> <td>6</td> <td>Log</td> <td>16</td> <td></td> </tr> <tr> <td>Beech</td> <td>18</td> <td>Log/Pole</td> <td>14</td> <td></td> </tr> </tbody> </table>		Canopy Species	% Cover	Size Class	DBH	Age		Sugar Maple	50	Log/Pole	14	94	Red Maple	9	Log/Pole	10		Basswood	15	Log	15		Red Oak	6	Log	16		Beech	18	Log/Pole	14		<table border="1"> <thead> <tr> <th>Canopy Species</th> <th>Density</th> <th>Avg. Height</th> <th>Size</th> </tr> </thead> <tbody> <tr> <td>Ironwood</td> <td>Medium</td> <td>5 - 10 feet</td> <td>Sapling</td> </tr> <tr> <td>Beech</td> <td>High</td> <td>5 - 10 feet</td> <td>Sapling</td> </tr> <tr> <td>Red Oak</td> <td>Low</td> <td>&gt;20 feet</td> <td>Pole</td> </tr> <tr> <td>Sugar Maple</td> <td>Low</td> <td>5 - 10 feet</td> <td>Sapling</td> </tr> </tbody> </table>		Canopy Species	Density	Avg. Height	Size	Ironwood	Medium	5 - 10 feet	Sapling	Beech	High	5 - 10 feet	Sapling	Red Oak	Low	>20 feet	Pole	Sugar Maple	Low	5 - 10 feet	Sapling			
Canopy Species	% Cover	Size Class	DBH	Age																																																					
Sugar Maple	50	Log/Pole	14	94																																																					
Red Maple	9	Log/Pole	10																																																						
Basswood	15	Log	15																																																						
Red Oak	6	Log	16																																																						
Beech	18	Log/Pole	14																																																						
Canopy Species	Density	Avg. Height	Size																																																						
Ironwood	Medium	5 - 10 feet	Sapling																																																						
Beech	High	5 - 10 feet	Sapling																																																						
Red Oak	Low	>20 feet	Pole																																																						
Sugar Maple	Low	5 - 10 feet	Sapling																																																						
<b>25</b>	6112 - Lowland Aspen	Poletimber Poor	4.8	35	1-50	N/A	Wet. Dominated by cattails and alder in portions of stand with poor quality aspen throughout.  OPIC - FMD: Lowland hardwoods with black ash, quaking aspen, balsam fir, & red maple. Too wet to log & low timber volume. Tag alder and cattail marsh at the entrance of stand.																																																		
<table border="1"> <thead> <tr> <th>Canopy Species</th> <th>% Cover</th> <th>Size Class</th> <th>DBH</th> <th>Age</th> </tr> </thead> <tbody> <tr> <td>Quaking Aspen</td> <td>75</td> <td>Pole</td> <td>7</td> <td>35</td> </tr> <tr> <td>Balsam Fir</td> <td>18</td> <td>Pole</td> <td>6</td> <td></td> </tr> <tr> <td>Black Spruce</td> <td>6</td> <td>Pole</td> <td>6</td> <td></td> </tr> </tbody> </table>		Canopy Species	% Cover	Size Class	DBH	Age		Quaking Aspen	75	Pole	7	35	Balsam Fir	18	Pole	6		Black Spruce	6	Pole	6		<table border="1"> <thead> <tr> <th>Canopy Species</th> <th>Density</th> <th>Avg. Height</th> <th>Size</th> </tr> </thead> <tbody> <tr> <td>Tag Alder</td> <td>High</td> <td>5 - 10 feet</td> <td>Tall Shrub</td> </tr> <tr> <td>Black Ash</td> <td>Medium</td> <td>5 - 10 feet</td> <td>Sapling</td> </tr> <tr> <td>Balsam Fir</td> <td>Low</td> <td>5 - 10 feet</td> <td>Sapling</td> </tr> <tr> <td>Paper Birch</td> <td>Low</td> <td>5 - 10 feet</td> <td>Sapling</td> </tr> </tbody> </table>		Canopy Species	Density	Avg. Height	Size	Tag Alder	High	5 - 10 feet	Tall Shrub	Black Ash	Medium	5 - 10 feet	Sapling	Balsam Fir	Low	5 - 10 feet	Sapling	Paper Birch	Low	5 - 10 feet	Sapling													
Canopy Species	% Cover	Size Class	DBH	Age																																																					
Quaking Aspen	75	Pole	7	35																																																					
Balsam Fir	18	Pole	6																																																						
Black Spruce	6	Pole	6																																																						
Canopy Species	Density	Avg. Height	Size																																																						
Tag Alder	High	5 - 10 feet	Tall Shrub																																																						
Black Ash	Medium	5 - 10 feet	Sapling																																																						
Balsam Fir	Low	5 - 10 feet	Sapling																																																						
Paper Birch	Low	5 - 10 feet	Sapling																																																						
<b>26</b>	4130 - Aspen	Poletimber Well	58.0	38	81-110	N/A	Well stocked, large pole stand. Steep ridge runs along central portion of stand. Otherwise still contains very operable terrain. Good quality aspen, sugar maple and red oak. Beech scale is present resulting in some open gaps in the canopy. Southwest portion contains more beech brush and smaller stems. Few scattered open grown sugar maple and red oak.																																																		
<table border="1"> <thead> <tr> <th>Canopy Species</th> <th>% Cover</th> <th>Size Class</th> <th>DBH</th> <th>Age</th> </tr> </thead> <tbody> <tr> <td>Bigtooth Aspen</td> <td>41</td> <td>Pole/Log</td> <td>8</td> <td>38</td> </tr> <tr> <td>Quaking Aspen</td> <td>25</td> <td>Pole</td> <td>7</td> <td></td> </tr> <tr> <td>Red Oak</td> <td>16</td> <td>Pole/Log</td> <td>9</td> <td></td> </tr> <tr> <td>Sugar Maple</td> <td>6</td> <td>Pole/Log</td> <td>9</td> <td></td> </tr> </tbody> </table>		Canopy Species	% Cover	Size Class	DBH	Age		Bigtooth Aspen	41	Pole/Log	8	38	Quaking Aspen	25	Pole	7		Red Oak	16	Pole/Log	9		Sugar Maple	6	Pole/Log	9		<table border="1"> <thead> <tr> <th>Canopy Species</th> <th>Density</th> <th>Avg. Height</th> <th>Size</th> </tr> </thead> <tbody> <tr> <td>Ironwood</td> <td>Medium</td> <td>5 - 10 feet</td> <td>Sapling</td> </tr> <tr> <td>Beech</td> <td>Medium</td> <td>5 - 10 feet</td> <td>Sapling</td> </tr> <tr> <td>Sugar Maple</td> <td>Medium</td> <td>10 - 20 feet</td> <td>Sapling</td> </tr> <tr> <td>Red Maple</td> <td>Low</td> <td>10 - 20 feet</td> <td>Sapling</td> </tr> <tr> <td>Red Oak</td> <td>Trace</td> <td>5 - 10 feet</td> <td>Sapling</td> </tr> <tr> <td>Hemlock</td> <td>Trace</td> <td>&gt;20 feet</td> <td>Pole</td> </tr> </tbody> </table>		Canopy Species	Density	Avg. Height	Size	Ironwood	Medium	5 - 10 feet	Sapling	Beech	Medium	5 - 10 feet	Sapling	Sugar Maple	Medium	10 - 20 feet	Sapling	Red Maple	Low	10 - 20 feet	Sapling	Red Oak	Trace	5 - 10 feet	Sapling	Hemlock	Trace	>20 feet	Pole
Canopy Species	% Cover	Size Class	DBH	Age																																																					
Bigtooth Aspen	41	Pole/Log	8	38																																																					
Quaking Aspen	25	Pole	7																																																						
Red Oak	16	Pole/Log	9																																																						
Sugar Maple	6	Pole/Log	9																																																						
Canopy Species	Density	Avg. Height	Size																																																						
Ironwood	Medium	5 - 10 feet	Sapling																																																						
Beech	Medium	5 - 10 feet	Sapling																																																						
Sugar Maple	Medium	10 - 20 feet	Sapling																																																						
Red Maple	Low	10 - 20 feet	Sapling																																																						
Red Oak	Trace	5 - 10 feet	Sapling																																																						
Hemlock	Trace	>20 feet	Pole																																																						





Stand	Level 4 Cover Type	Size Density	Acres	Stand Age	BA Range	Managed Site	General Comments																																																
27	622 - Lowland Shrub	Nonstocked	25.6	0		No	Willow/Alder shrub dominated with scattered trees. Cedar that is present is declining.																																																
		<table border="1"> <thead> <tr> <th>Canopy Species</th> <th>Density</th> <th>Avg. Height</th> <th>Size</th> </tr> </thead> <tbody> <tr> <td>Tag Alder</td> <td>High</td> <td>5 - 10 feet</td> <td>Tall Shrub</td> </tr> <tr> <td>Black Willow</td> <td>Medium</td> <td>5 - 10 feet</td> <td>Tall Shrub</td> </tr> <tr> <td>Tamarack</td> <td>Low</td> <td>&gt;20 feet</td> <td>Pole</td> </tr> <tr> <td>Balsam Fir</td> <td>Medium</td> <td>&gt;20 feet</td> <td>Pole</td> </tr> <tr> <td>Northern White Cedar</td> <td>Low</td> <td>10 - 20 feet</td> <td>Pole</td> </tr> <tr> <td>Paper Birch</td> <td>Low</td> <td>10 - 20 feet</td> <td>Sapling</td> </tr> </tbody> </table>		Canopy Species	Density	Avg. Height	Size	Tag Alder	High	5 - 10 feet	Tall Shrub	Black Willow	Medium	5 - 10 feet	Tall Shrub	Tamarack	Low	>20 feet	Pole	Balsam Fir	Medium	>20 feet	Pole	Northern White Cedar	Low	10 - 20 feet	Pole	Paper Birch	Low	10 - 20 feet	Sapling																								
Canopy Species	Density	Avg. Height	Size																																																				
Tag Alder	High	5 - 10 feet	Tall Shrub																																																				
Black Willow	Medium	5 - 10 feet	Tall Shrub																																																				
Tamarack	Low	>20 feet	Pole																																																				
Balsam Fir	Medium	>20 feet	Pole																																																				
Northern White Cedar	Low	10 - 20 feet	Pole																																																				
Paper Birch	Low	10 - 20 feet	Sapling																																																				
28	4130 - Aspen	Sawtimber Well	21.8	55	51-80	N/A	Aspen we should look to harvest, most apple trees found are at the north end.																																																
		<table border="1"> <thead> <tr> <th>Canopy Species</th> <th>% Cover</th> <th>Size Class</th> <th>DBH</th> <th>Age</th> </tr> </thead> <tbody> <tr> <td>Quaking Aspen</td> <td>80</td> <td>Log/Pole</td> <td>10</td> <td>55</td> </tr> <tr> <td>Black Cherry</td> <td>7</td> <td>Pole/Log</td> <td>9</td> <td></td> </tr> </tbody> </table>		Canopy Species	% Cover	Size Class	DBH	Age	Quaking Aspen	80	Log/Pole	10	55	Black Cherry	7	Pole/Log	9		<table border="1"> <thead> <tr> <th>Canopy Species</th> <th>Density</th> <th>Avg. Height</th> <th>Size</th> </tr> </thead> <tbody> <tr> <td>Witch Hazel</td> <td>Low</td> <td>5 - 10 feet</td> <td>Tall Shrub</td> </tr> <tr> <td>Black Cherry</td> <td>Medium</td> <td>5 - 10 feet</td> <td>Sapling</td> </tr> <tr> <td>Red Maple</td> <td>Medium</td> <td>Variable</td> <td>Sapling</td> </tr> </tbody> </table>		Canopy Species	Density	Avg. Height	Size	Witch Hazel	Low	5 - 10 feet	Tall Shrub	Black Cherry	Medium	5 - 10 feet	Sapling	Red Maple	Medium	Variable	Sapling	Old notes: Planted Siberian Crab Apples and Autumn Olive .1 acres - 1967 with .5 acre strip cuts in 1973. History of pastureland.																		
Canopy Species	% Cover	Size Class	DBH	Age																																																			
Quaking Aspen	80	Log/Pole	10	55																																																			
Black Cherry	7	Pole/Log	9																																																				
Canopy Species	Density	Avg. Height	Size																																																				
Witch Hazel	Low	5 - 10 feet	Tall Shrub																																																				
Black Cherry	Medium	5 - 10 feet	Sapling																																																				
Red Maple	Medium	Variable	Sapling																																																				
29	6129 - Mixed Coniferous Lowland Forest	Poletimber Well	90.8	97		N/A	Ridge running along north boundary of stand, possible an old R/R grade?. Understorey very sparse due to heavy cover and probably heavy deer pressure.																																																
		<table border="1"> <thead> <tr> <th>Canopy Species</th> <th>% Cover</th> <th>Size Class</th> <th>DBH</th> <th>Age</th> </tr> </thead> <tbody> <tr> <td>Northern White Cedar</td> <td>30</td> <td>Pole</td> <td>8</td> <td>97</td> </tr> <tr> <td>Balsam Fir</td> <td>30</td> <td>Pole</td> <td>8</td> <td></td> </tr> <tr> <td>Black Spruce</td> <td>6</td> <td>Pole/Log</td> <td>9</td> <td></td> </tr> </tbody> </table>		Canopy Species	% Cover	Size Class	DBH	Age	Northern White Cedar	30	Pole	8	97	Balsam Fir	30	Pole	8		Black Spruce	6	Pole/Log	9		<table border="1"> <thead> <tr> <th>Canopy Species</th> <th>Density</th> <th>Avg. Height</th> <th>Size</th> </tr> </thead> <tbody> <tr> <td>Balsam Fir</td> <td>Trace</td> <td>Variable</td> <td>Sapling</td> </tr> <tr> <td>Black Spruce</td> <td>Trace</td> <td>Variable</td> <td>Sapling</td> </tr> <tr> <td>Northern White Cedar</td> <td>Trace</td> <td>&lt; 5 feet</td> <td>Sapling</td> </tr> </tbody> </table>		Canopy Species	Density	Avg. Height	Size	Balsam Fir	Trace	Variable	Sapling	Black Spruce	Trace	Variable	Sapling	Northern White Cedar	Trace	< 5 feet	Sapling														
Canopy Species	% Cover	Size Class	DBH	Age																																																			
Northern White Cedar	30	Pole	8	97																																																			
Balsam Fir	30	Pole	8																																																				
Black Spruce	6	Pole/Log	9																																																				
Canopy Species	Density	Avg. Height	Size																																																				
Balsam Fir	Trace	Variable	Sapling																																																				
Black Spruce	Trace	Variable	Sapling																																																				
Northern White Cedar	Trace	< 5 feet	Sapling																																																				
31	330 - Low-Density Trees	Nonstocked	5.9	0	Unspecified	No	Opening area between the road and railroad tracks with some scattered cherry, pine, and maple.																																																
32	6229 - Mixed lowland shrub	Nonstocked	27.1			No	Mainly tag alder																																																
33	6124 - Lowland Spruce-Fir	Poletimber Medium	3.2	47	1-50	N/A	Separated from stand 29 to the south, portions of stand flooded out possibly due to inhibited ground water flow.																																																
		<table border="1"> <thead> <tr> <th>Canopy Species</th> <th>% Cover</th> <th>Size Class</th> <th>DBH</th> <th>Age</th> </tr> </thead> <tbody> <tr> <td>Balsam Fir</td> <td>49</td> <td>Pole/Sap/Log</td> <td>6</td> <td>47</td> </tr> <tr> <td>Red Maple</td> <td>25</td> <td>Pole</td> <td>6</td> <td></td> </tr> <tr> <td>Northern White Cedar</td> <td>15</td> <td>Pole</td> <td>8</td> <td></td> </tr> </tbody> </table>		Canopy Species	% Cover	Size Class	DBH	Age	Balsam Fir	49	Pole/Sap/Log	6	47	Red Maple	25	Pole	6		Northern White Cedar	15	Pole	8		<table border="1"> <thead> <tr> <th>Canopy Species</th> <th>Density</th> <th>Avg. Height</th> <th>Size</th> </tr> </thead> <tbody> <tr> <td>Tag Alder</td> <td>Low</td> <td>5 - 10 feet</td> <td>Tall Shrub</td> </tr> <tr> <td>Cattail spp.</td> <td>Low</td> <td>5 - 10 feet</td> <td>Non-Wood</td> </tr> <tr> <td>Balsam Fir</td> <td>Medium</td> <td>Variable</td> <td>Sapling</td> </tr> <tr> <td>Northern White Cedar</td> <td>Trace</td> <td>&lt; 5 feet</td> <td>Sapling</td> </tr> <tr> <td>Black Spruce</td> <td>Trace</td> <td>&lt; 5 feet</td> <td>Sapling</td> </tr> <tr> <td>Red Maple</td> <td>Low</td> <td>Variable</td> <td>Sapling</td> </tr> </tbody> </table>		Canopy Species	Density	Avg. Height	Size	Tag Alder	Low	5 - 10 feet	Tall Shrub	Cattail spp.	Low	5 - 10 feet	Non-Wood	Balsam Fir	Medium	Variable	Sapling	Northern White Cedar	Trace	< 5 feet	Sapling	Black Spruce	Trace	< 5 feet	Sapling	Red Maple	Low	Variable	Sapling		
Canopy Species	% Cover	Size Class	DBH	Age																																																			
Balsam Fir	49	Pole/Sap/Log	6	47																																																			
Red Maple	25	Pole	6																																																				
Northern White Cedar	15	Pole	8																																																				
Canopy Species	Density	Avg. Height	Size																																																				
Tag Alder	Low	5 - 10 feet	Tall Shrub																																																				
Cattail spp.	Low	5 - 10 feet	Non-Wood																																																				
Balsam Fir	Medium	Variable	Sapling																																																				
Northern White Cedar	Trace	< 5 feet	Sapling																																																				
Black Spruce	Trace	< 5 feet	Sapling																																																				
Red Maple	Low	Variable	Sapling																																																				



Stand	Level 4 Cover Type	Size Density	Acres	Stand Age	BA Range	Managed Site	General Comments																																																						
<b>34</b>	6124 - Lowland Spruce-Fir	Poletimber Well	4.4	67	81-110	N/A	Contains pockets of cattails, grass and sedge mats. Lots of indication of wet area. Denser cedar component moving north. Cedar that is present in sub-canopy is past browse height but is still providing good deer habitat. Signs of high deer activity. Areas of blow down giving way to alder establishment.																																																						
<table border="1"> <thead> <tr> <th>Canopy Species</th> <th>% Cover</th> <th>Size Class</th> <th>DBH</th> <th>Age</th> </tr> </thead> <tbody> <tr> <td>Northern White Cedar</td> <td>28</td> <td>Pole</td> <td>6</td> <td></td> </tr> <tr> <td>Balsam Fir</td> <td>42</td> <td>Pole</td> <td>7</td> <td>67</td> </tr> <tr> <td>Paper Birch</td> <td>12</td> <td>Pole</td> <td>7</td> <td></td> </tr> <tr> <td>Quaking Aspen</td> <td>10</td> <td>Pole/Log</td> <td>8</td> <td></td> </tr> <tr> <td>Black Spruce</td> <td>8</td> <td>Pole</td> <td>7</td> <td></td> </tr> </tbody> </table>		Canopy Species	% Cover	Size Class	DBH	Age		Northern White Cedar	28	Pole	6		Balsam Fir	42	Pole	7	67	Paper Birch	12	Pole	7		Quaking Aspen	10	Pole/Log	8		Black Spruce	8	Pole	7		<table border="1"> <thead> <tr> <th>Canopy Species</th> <th>Density</th> <th>Avg. Height</th> <th>Size</th> </tr> </thead> <tbody> <tr> <td>Northern White Cedar</td> <td>Medium</td> <td>10 - 20 feet</td> <td>Pole</td> </tr> <tr> <td>Paper Birch</td> <td>Trace</td> <td>5 - 10 feet</td> <td>Sapling</td> </tr> <tr> <td>Tag Alder</td> <td>Medium</td> <td>5 - 10 feet</td> <td>Tall Shrub</td> </tr> <tr> <td>Balsam Fir</td> <td>Low</td> <td>5 - 10 feet</td> <td>Sapling</td> </tr> </tbody> </table>		Canopy Species	Density	Avg. Height	Size	Northern White Cedar	Medium	10 - 20 feet	Pole	Paper Birch	Trace	5 - 10 feet	Sapling	Tag Alder	Medium	5 - 10 feet	Tall Shrub	Balsam Fir	Low	5 - 10 feet	Sapling							
Canopy Species	% Cover	Size Class	DBH	Age																																																									
Northern White Cedar	28	Pole	6																																																										
Balsam Fir	42	Pole	7	67																																																									
Paper Birch	12	Pole	7																																																										
Quaking Aspen	10	Pole/Log	8																																																										
Black Spruce	8	Pole	7																																																										
Canopy Species	Density	Avg. Height	Size																																																										
Northern White Cedar	Medium	10 - 20 feet	Pole																																																										
Paper Birch	Trace	5 - 10 feet	Sapling																																																										
Tag Alder	Medium	5 - 10 feet	Tall Shrub																																																										
Balsam Fir	Low	5 - 10 feet	Sapling																																																										
<b>35</b>	6120 - Lowland Cedar	Poletimber Well	5.1	93	141-170	N/A																																																							
<table border="1"> <thead> <tr> <th>Canopy Species</th> <th>% Cover</th> <th>Size Class</th> <th>DBH</th> <th>Age</th> </tr> </thead> <tbody> <tr> <td>Balsam Fir</td> <td>10</td> <td>Pole/Sap/Log</td> <td>7</td> <td></td> </tr> <tr> <td>Northern White Cedar</td> <td>50</td> <td>Pole/Log</td> <td>8</td> <td>93</td> </tr> <tr> <td>Hemlock</td> <td>25</td> <td>Log/Pole</td> <td>10</td> <td></td> </tr> </tbody> </table>		Canopy Species	% Cover	Size Class	DBH	Age	Balsam Fir	10	Pole/Sap/Log	7		Northern White Cedar	50	Pole/Log	8	93	Hemlock	25	Log/Pole	10																																									
Canopy Species	% Cover	Size Class	DBH	Age																																																									
Balsam Fir	10	Pole/Sap/Log	7																																																										
Northern White Cedar	50	Pole/Log	8	93																																																									
Hemlock	25	Log/Pole	10																																																										
<b>36</b>	4130 - Aspen	Poletimber Well	34.8	44	51-80	N/A	Small lowland inclusions, along the powerline. Good looking aspen regen, majority of the Quaking aspen is west of Romaniak Road, Big tooth Aspen found to the east, stands 36 and 39 were merged. Trace amounts of cedar/hemlock and yellow birch around the lowland spots east of the road along the powerline.																																																						
<table border="1"> <thead> <tr> <th>Canopy Species</th> <th>% Cover</th> <th>Size Class</th> <th>DBH</th> <th>Age</th> </tr> </thead> <tbody> <tr> <td>Quaking Aspen</td> <td>25</td> <td>Pole/Log</td> <td>8</td> <td></td> </tr> <tr> <td>Bigtooth Aspen</td> <td>40</td> <td>Pole/Log</td> <td>8</td> <td>44</td> </tr> <tr> <td>Balsam Fir</td> <td>10</td> <td>Pole/Sap/Log</td> <td>7</td> <td></td> </tr> </tbody> </table>		Canopy Species	% Cover	Size Class	DBH	Age		Quaking Aspen	25	Pole/Log	8		Bigtooth Aspen	40	Pole/Log	8	44	Balsam Fir	10	Pole/Sap/Log	7		<table border="1"> <thead> <tr> <th>Canopy Species</th> <th>Density</th> <th>Avg. Height</th> <th>Size</th> </tr> </thead> <tbody> <tr> <td>Red Maple</td> <td>Low</td> <td>5 - 10 feet</td> <td>Sapling</td> </tr> <tr> <td>Balsam Fir</td> <td>Medium</td> <td>5 - 10 feet</td> <td>Sapling</td> </tr> <tr> <td>Striped Maple</td> <td>Low</td> <td>5 - 10 feet</td> <td>Sapling</td> </tr> <tr> <td>Sugar Maple</td> <td>Low</td> <td>5 - 10 feet</td> <td>Sapling</td> </tr> <tr> <td>Black Cherry</td> <td>Trace</td> <td>5 - 10 feet</td> <td>Sapling</td> </tr> </tbody> </table>		Canopy Species	Density	Avg. Height	Size	Red Maple	Low	5 - 10 feet	Sapling	Balsam Fir	Medium	5 - 10 feet	Sapling	Striped Maple	Low	5 - 10 feet	Sapling	Sugar Maple	Low	5 - 10 feet	Sapling	Black Cherry	Trace	5 - 10 feet	Sapling													
Canopy Species	% Cover	Size Class	DBH	Age																																																									
Quaking Aspen	25	Pole/Log	8																																																										
Bigtooth Aspen	40	Pole/Log	8	44																																																									
Balsam Fir	10	Pole/Sap/Log	7																																																										
Canopy Species	Density	Avg. Height	Size																																																										
Red Maple	Low	5 - 10 feet	Sapling																																																										
Balsam Fir	Medium	5 - 10 feet	Sapling																																																										
Striped Maple	Low	5 - 10 feet	Sapling																																																										
Sugar Maple	Low	5 - 10 feet	Sapling																																																										
Black Cherry	Trace	5 - 10 feet	Sapling																																																										
<b>37</b>	622 - Lowland Shrub	Nonstocked	49.2		Unspecified	No	Lowland shrub with scattered fir, spruce, birch, and aspen.																																																						
<b>38</b>	4111 - S.Maple, Hard Mast Association	Sawtimber Well	22.1	71	81-110	N/A	Northern hardwood stand with mix of sawtimber & poles. Select harvest prescribed. Sale set up as part of 52-015-11-01. Sale never sold in 5 years, treatment terminated in 2016.																																																						
<table border="1"> <thead> <tr> <th>Canopy Species</th> <th>% Cover</th> <th>Size Class</th> <th>DBH</th> <th>Age</th> </tr> </thead> <tbody> <tr> <td>Sugar Maple</td> <td>45</td> <td>Log/Pole</td> <td>10</td> <td>71</td> </tr> <tr> <td>Basswood</td> <td>25</td> <td>Log/Pole</td> <td>10</td> <td></td> </tr> <tr> <td>Ironwood</td> <td>10</td> <td>Pole</td> <td>6</td> <td></td> </tr> <tr> <td>Beech</td> <td>10</td> <td>Log/Pole</td> <td>10</td> <td></td> </tr> </tbody> </table>		Canopy Species	% Cover	Size Class	DBH	Age		Sugar Maple	45	Log/Pole	10	71	Basswood	25	Log/Pole	10		Ironwood	10	Pole	6		Beech	10	Log/Pole	10		<table border="1"> <thead> <tr> <th>Canopy Species</th> <th>Density</th> <th>Avg. Height</th> <th>Size</th> </tr> </thead> <tbody> <tr> <td>White Pine</td> <td>Trace</td> <td>10 - 20 feet</td> <td>Sapling</td> </tr> <tr> <td>Balsam Fir</td> <td>Trace</td> <td>5 - 10 feet</td> <td>Sapling</td> </tr> <tr> <td>Beech</td> <td>Low</td> <td>5 - 10 feet</td> <td>Sapling</td> </tr> <tr> <td>Black Cherry</td> <td>Low</td> <td>5 - 10 feet</td> <td>Sapling</td> </tr> <tr> <td>Ironwood</td> <td>Low</td> <td>5 - 10 feet</td> <td>Sapling</td> </tr> <tr> <td>Sugar Maple</td> <td>Trace</td> <td>5 - 10 feet</td> <td>Sapling</td> </tr> <tr> <td>Red Maple</td> <td>Trace</td> <td>5 - 10 feet</td> <td>Sapling</td> </tr> </tbody> </table>		Canopy Species	Density	Avg. Height	Size	White Pine	Trace	10 - 20 feet	Sapling	Balsam Fir	Trace	5 - 10 feet	Sapling	Beech	Low	5 - 10 feet	Sapling	Black Cherry	Low	5 - 10 feet	Sapling	Ironwood	Low	5 - 10 feet	Sapling	Sugar Maple	Trace	5 - 10 feet	Sapling	Red Maple	Trace	5 - 10 feet	Sapling
Canopy Species	% Cover	Size Class	DBH	Age																																																									
Sugar Maple	45	Log/Pole	10	71																																																									
Basswood	25	Log/Pole	10																																																										
Ironwood	10	Pole	6																																																										
Beech	10	Log/Pole	10																																																										
Canopy Species	Density	Avg. Height	Size																																																										
White Pine	Trace	10 - 20 feet	Sapling																																																										
Balsam Fir	Trace	5 - 10 feet	Sapling																																																										
Beech	Low	5 - 10 feet	Sapling																																																										
Black Cherry	Low	5 - 10 feet	Sapling																																																										
Ironwood	Low	5 - 10 feet	Sapling																																																										
Sugar Maple	Trace	5 - 10 feet	Sapling																																																										
Red Maple	Trace	5 - 10 feet	Sapling																																																										
<b>39</b>	310 - Herbaceous Openland	Nonstocked	1.6	0		No	Grassy opening, may have been used as a landing when stand 44 was last harvested.																																																						
<b>40</b>	330 - Low-Density Trees	Nonstocked	13.4			No	Open area with some aspen, maple, and cherry. Good amount of witch hazel scattered throughout.																																																						



Stand	Level 4 Cover Type	Size Density	Acres	Stand Age	BA Range	Managed Site	General Comments																																																						
<b>41</b>	4130 - Aspen	Poletimber Well	96.1	37	51-80	N/A	OPIC - FMD: SI IS ESTIMATE - REGEN LOOKS EXCELLENT. 55' IN HEIGHT. Minor component of red maple.																																																						
<table border="1"> <thead> <tr> <th>Canopy Species</th> <th>% Cover</th> <th>Size Class</th> <th>DBH</th> <th>Age</th> </tr> </thead> <tbody> <tr> <td>Bigtooth Aspen</td> <td>70</td> <td>Pole/Sap/Log</td> <td>7</td> <td>37</td> </tr> <tr> <td>Red Maple</td> <td>10</td> <td>Pole</td> <td>7</td> <td></td> </tr> <tr> <td>Quaking Aspen</td> <td>10</td> <td>Pole/Sap/Log</td> <td>7</td> <td></td> </tr> </tbody> </table>		Canopy Species	% Cover	Size Class	DBH	Age	Bigtooth Aspen	70	Pole/Sap/Log	7	37	Red Maple	10	Pole	7		Quaking Aspen	10	Pole/Sap/Log	7		<table border="1"> <thead> <tr> <th>Canopy Species</th> <th>Density</th> <th>Avg. Height</th> <th>Size</th> </tr> </thead> <tbody> <tr> <td>Ironwood</td> <td>Low</td> <td>5 - 10 feet</td> <td>Sapling</td> </tr> <tr> <td>Beech</td> <td>Low</td> <td>5 - 10 feet</td> <td>Sapling</td> </tr> <tr> <td>Sugar Maple</td> <td>Trace</td> <td>5 - 10 feet</td> <td>Sapling</td> </tr> <tr> <td>Red Maple</td> <td>Low</td> <td>5 - 10 feet</td> <td>Sapling</td> </tr> <tr> <td>Black Cherry</td> <td>Trace</td> <td>5 - 10 feet</td> <td>Sapling</td> </tr> </tbody> </table>		Canopy Species	Density	Avg. Height	Size	Ironwood	Low	5 - 10 feet	Sapling	Beech	Low	5 - 10 feet	Sapling	Sugar Maple	Trace	5 - 10 feet	Sapling	Red Maple	Low	5 - 10 feet	Sapling	Black Cherry	Trace	5 - 10 feet	Sapling														
Canopy Species	% Cover	Size Class	DBH	Age																																																									
Bigtooth Aspen	70	Pole/Sap/Log	7	37																																																									
Red Maple	10	Pole	7																																																										
Quaking Aspen	10	Pole/Sap/Log	7																																																										
Canopy Species	Density	Avg. Height	Size																																																										
Ironwood	Low	5 - 10 feet	Sapling																																																										
Beech	Low	5 - 10 feet	Sapling																																																										
Sugar Maple	Trace	5 - 10 feet	Sapling																																																										
Red Maple	Low	5 - 10 feet	Sapling																																																										
Black Cherry	Trace	5 - 10 feet	Sapling																																																										
<b>42</b>	4111 - S.Maple, Hard Mast Association	Sawtimber Well	48.3	81	111-140	N/A	Commercial thinning completed in 1997. Some marked poles left uncut following a firewood salvage. Hilly terrain and access will be difficult. Nice form.																																																						
<table border="1"> <thead> <tr> <th>Canopy Species</th> <th>% Cover</th> <th>Size Class</th> <th>DBH</th> <th>Age</th> </tr> </thead> <tbody> <tr> <td>Sugar Maple</td> <td>60</td> <td>Log/Pole</td> <td>10</td> <td>81</td> </tr> <tr> <td>Red Maple</td> <td>15</td> <td>Log/Pole</td> <td>11</td> <td></td> </tr> <tr> <td>Basswood</td> <td>15</td> <td>Log/Pole</td> <td>12</td> <td></td> </tr> <tr> <td>Beech</td> <td>10</td> <td>Log/Pole</td> <td>12</td> <td></td> </tr> </tbody> </table>		Canopy Species	% Cover	Size Class	DBH	Age	Sugar Maple	60	Log/Pole	10	81	Red Maple	15	Log/Pole	11		Basswood	15	Log/Pole	12		Beech	10	Log/Pole	12		<table border="1"> <thead> <tr> <th>Canopy Species</th> <th>Density</th> <th>Avg. Height</th> <th>Size</th> </tr> </thead> <tbody> <tr> <td>Ironwood</td> <td>Medium</td> <td>Variable</td> <td>Sapling</td> </tr> <tr> <td>Beech</td> <td>Medium</td> <td>Variable</td> <td>Sapling</td> </tr> <tr> <td>Sugar Maple</td> <td>Low</td> <td>Variable</td> <td>Sapling</td> </tr> </tbody> </table>		Canopy Species	Density	Avg. Height	Size	Ironwood	Medium	Variable	Sapling	Beech	Medium	Variable	Sapling	Sugar Maple	Low	Variable	Sapling																	
Canopy Species	% Cover	Size Class	DBH	Age																																																									
Sugar Maple	60	Log/Pole	10	81																																																									
Red Maple	15	Log/Pole	11																																																										
Basswood	15	Log/Pole	12																																																										
Beech	10	Log/Pole	12																																																										
Canopy Species	Density	Avg. Height	Size																																																										
Ironwood	Medium	Variable	Sapling																																																										
Beech	Medium	Variable	Sapling																																																										
Sugar Maple	Low	Variable	Sapling																																																										
<b>43</b>	4110 - Sugar Maple Association	Poletimber Well	2.9	68	51-80	N/A	Small northern hardwood island left when the adjacent aspen was harvested.																																																						
<table border="1"> <thead> <tr> <th>Canopy Species</th> <th>% Cover</th> <th>Size Class</th> <th>DBH</th> <th>Age</th> </tr> </thead> <tbody> <tr> <td>Sugar Maple</td> <td>60</td> <td>Pole/Log</td> <td>9</td> <td>68</td> </tr> <tr> <td>Basswood</td> <td>30</td> <td>Log/Pole</td> <td>10</td> <td></td> </tr> <tr> <td>Beech</td> <td>10</td> <td>Log</td> <td>12</td> <td></td> </tr> </tbody> </table>		Canopy Species	% Cover	Size Class	DBH	Age	Sugar Maple	60	Pole/Log	9	68	Basswood	30	Log/Pole	10		Beech	10	Log	12																																									
Canopy Species	% Cover	Size Class	DBH	Age																																																									
Sugar Maple	60	Pole/Log	9	68																																																									
Basswood	30	Log/Pole	10																																																										
Beech	10	Log	12																																																										
<b>44</b>	4110 - Sugar Maple Association	Sawtimber Well	43.2	91	81-110	N/A	OPIC - FMD: Northern hardwood stand developing into 12-14"dbh. This stand has been selectively cut in 1997. salvage occurred in middle in 99																																																						
<table border="1"> <thead> <tr> <th>Canopy Species</th> <th>% Cover</th> <th>Size Class</th> <th>DBH</th> <th>Age</th> </tr> </thead> <tbody> <tr> <td>Sugar Maple</td> <td>60</td> <td>Log/Pole</td> <td>11</td> <td>91</td> </tr> <tr> <td>Basswood</td> <td>20</td> <td>Log/Pole</td> <td>11</td> <td></td> </tr> <tr> <td>Beech</td> <td>20</td> <td>Log/Pole</td> <td>11</td> <td></td> </tr> </tbody> </table>		Canopy Species	% Cover	Size Class	DBH	Age	Sugar Maple	60	Log/Pole	11	91	Basswood	20	Log/Pole	11		Beech	20	Log/Pole	11		<table border="1"> <thead> <tr> <th>Canopy Species</th> <th>Density</th> <th>Avg. Height</th> <th>Size</th> </tr> </thead> <tbody> <tr> <td>Beech</td> <td>Medium</td> <td>5 - 10 feet</td> <td>Sapling</td> </tr> <tr> <td>Ironwood</td> <td>Medium</td> <td>5 - 10 feet</td> <td>Sapling</td> </tr> <tr> <td>Sugar Maple</td> <td>Low</td> <td>5 - 10 feet</td> <td>Sapling</td> </tr> </tbody> </table>		Canopy Species	Density	Avg. Height	Size	Beech	Medium	5 - 10 feet	Sapling	Ironwood	Medium	5 - 10 feet	Sapling	Sugar Maple	Low	5 - 10 feet	Sapling																						
Canopy Species	% Cover	Size Class	DBH	Age																																																									
Sugar Maple	60	Log/Pole	11	91																																																									
Basswood	20	Log/Pole	11																																																										
Beech	20	Log/Pole	11																																																										
Canopy Species	Density	Avg. Height	Size																																																										
Beech	Medium	5 - 10 feet	Sapling																																																										
Ironwood	Medium	5 - 10 feet	Sapling																																																										
Sugar Maple	Low	5 - 10 feet	Sapling																																																										
<b>45</b>	6128 - Lowland Coniferous, Mixed Deciduous	Poletimber Well	6.7	94	81-110	N/A	Alder taking over pockets of sub canopy. Appears that water table is rising. Non-merchantable areas.																																																						
<table border="1"> <thead> <tr> <th>Canopy Species</th> <th>% Cover</th> <th>Size Class</th> <th>DBH</th> <th>Age</th> </tr> </thead> <tbody> <tr> <td>Northern White Cedar</td> <td>28</td> <td>Pole/Log</td> <td>8</td> <td>94</td> </tr> <tr> <td>Black Spruce</td> <td>10</td> <td>Pole</td> <td>7</td> <td></td> </tr> <tr> <td>Balsam Fir</td> <td>15</td> <td>Pole/Log</td> <td>8</td> <td></td> </tr> <tr> <td>Paper Birch</td> <td>20</td> <td>Pole/Sapling</td> <td>7</td> <td></td> </tr> <tr> <td>Tamarack</td> <td>22</td> <td>Pole/Log</td> <td>9</td> <td></td> </tr> </tbody> </table>		Canopy Species	% Cover	Size Class	DBH	Age	Northern White Cedar	28	Pole/Log	8	94	Black Spruce	10	Pole	7		Balsam Fir	15	Pole/Log	8		Paper Birch	20	Pole/Sapling	7		Tamarack	22	Pole/Log	9		<table border="1"> <thead> <tr> <th>Canopy Species</th> <th>Density</th> <th>Avg. Height</th> <th>Size</th> </tr> </thead> <tbody> <tr> <td>American Elm</td> <td>Trace</td> <td>&gt;20 feet</td> <td>Pole</td> </tr> <tr> <td>Black Spruce</td> <td>Medium</td> <td>Variable</td> <td>Sapling</td> </tr> <tr> <td>Balsam Fir</td> <td>Medium</td> <td>5 - 10 feet</td> <td>Sapling</td> </tr> <tr> <td>Tag Alder</td> <td>Medium</td> <td>5 - 10 feet</td> <td>Tall Shrub</td> </tr> <tr> <td>Black Ash</td> <td>Low</td> <td>5 - 10 feet</td> <td>Sapling</td> </tr> <tr> <td>Northern White Cedar</td> <td>Trace</td> <td>Variable</td> <td>Sapling</td> </tr> </tbody> </table>		Canopy Species	Density	Avg. Height	Size	American Elm	Trace	>20 feet	Pole	Black Spruce	Medium	Variable	Sapling	Balsam Fir	Medium	5 - 10 feet	Sapling	Tag Alder	Medium	5 - 10 feet	Tall Shrub	Black Ash	Low	5 - 10 feet	Sapling	Northern White Cedar	Trace	Variable	Sapling
Canopy Species	% Cover	Size Class	DBH	Age																																																									
Northern White Cedar	28	Pole/Log	8	94																																																									
Black Spruce	10	Pole	7																																																										
Balsam Fir	15	Pole/Log	8																																																										
Paper Birch	20	Pole/Sapling	7																																																										
Tamarack	22	Pole/Log	9																																																										
Canopy Species	Density	Avg. Height	Size																																																										
American Elm	Trace	>20 feet	Pole																																																										
Black Spruce	Medium	Variable	Sapling																																																										
Balsam Fir	Medium	5 - 10 feet	Sapling																																																										
Tag Alder	Medium	5 - 10 feet	Tall Shrub																																																										
Black Ash	Low	5 - 10 feet	Sapling																																																										
Northern White Cedar	Trace	Variable	Sapling																																																										





Stand	Level 4 Cover Type	Size Density	Acres	Stand Age	BA Range	Managed Site	General Comments																																								
<b>46</b>	4111 - S.Maple, Hard Mast Association	Sawtimber Well	36.0	91	81-110	N/A	Borderline pole/log stand. The few scattered ash are dead and blowing over.																																								
<table border="1"> <thead> <tr> <th>Canopy Species</th> <th>% Cover</th> <th>Size Class</th> <th>DBH</th> <th>Age</th> </tr> </thead> <tbody> <tr> <td>Sugar Maple</td> <td>62</td> <td>Log/Pole</td> <td>10</td> <td>91</td> </tr> <tr> <td>Basswood</td> <td>15</td> <td>Log/Pole</td> <td>11</td> <td></td> </tr> <tr> <td>Beech</td> <td>10</td> <td>Log/Pole</td> <td>11</td> <td></td> </tr> </tbody> </table>		Canopy Species	% Cover	Size Class	DBH	Age	Sugar Maple	62	Log/Pole	10	91	Basswood	15	Log/Pole	11		Beech	10	Log/Pole	11		<table border="1"> <thead> <tr> <th>Canopy Species</th> <th>Density</th> <th>Avg. Height</th> <th>Size</th> </tr> </thead> <tbody> <tr> <td>Beech</td> <td>Medium</td> <td>5 - 10 feet</td> <td>Sapling</td> </tr> <tr> <td>Ironwood</td> <td>High</td> <td>10 - 20 feet</td> <td>Sapling</td> </tr> </tbody> </table>		Canopy Species	Density	Avg. Height	Size	Beech	Medium	5 - 10 feet	Sapling	Ironwood	High	10 - 20 feet	Sapling												
Canopy Species	% Cover	Size Class	DBH	Age																																											
Sugar Maple	62	Log/Pole	10	91																																											
Basswood	15	Log/Pole	11																																												
Beech	10	Log/Pole	11																																												
Canopy Species	Density	Avg. Height	Size																																												
Beech	Medium	5 - 10 feet	Sapling																																												
Ironwood	High	10 - 20 feet	Sapling																																												
<b>47</b>	4110 - Sugar Maple Association	Sawtimber Well	62.5	91	81-110	N/A	Selection harvest completed in 2012, BA is higher on steep slopes that weren't cut. South end has a wet area with cedar and hemlock.																																								
<table border="1"> <thead> <tr> <th>Canopy Species</th> <th>% Cover</th> <th>Size Class</th> <th>DBH</th> <th>Age</th> </tr> </thead> <tbody> <tr> <td>Sugar Maple</td> <td>55</td> <td>Log/Pole</td> <td>11</td> <td>91</td> </tr> <tr> <td>Basswood</td> <td>25</td> <td>Log</td> <td>12</td> <td></td> </tr> <tr> <td>Beech</td> <td>10</td> <td>Log</td> <td>13</td> <td></td> </tr> </tbody> </table>		Canopy Species	% Cover	Size Class	DBH	Age	Sugar Maple	55	Log/Pole	11	91	Basswood	25	Log	12		Beech	10	Log	13		<table border="1"> <thead> <tr> <th>Canopy Species</th> <th>Density</th> <th>Avg. Height</th> <th>Size</th> </tr> </thead> <tbody> <tr> <td>Beech</td> <td>High</td> <td>5 - 10 feet</td> <td>Sapling</td> </tr> <tr> <td>Ironwood</td> <td>Medium</td> <td>5 - 10 feet</td> <td>Sapling</td> </tr> <tr> <td>Hemlock</td> <td>Low</td> <td>Variable</td> <td>Sapling</td> </tr> <tr> <td>Blackberry/Raspberry</td> <td>Low</td> <td>5 - 10 feet</td> <td>Tall Shrub</td> </tr> <tr> <td>White Ash</td> <td>Low</td> <td>&lt; 5 feet</td> <td>Sapling</td> </tr> </tbody> </table>		Canopy Species	Density	Avg. Height	Size	Beech	High	5 - 10 feet	Sapling	Ironwood	Medium	5 - 10 feet	Sapling	Hemlock	Low	Variable	Sapling	Blackberry/Raspberry	Low	5 - 10 feet	Tall Shrub	White Ash	Low	< 5 feet	Sapling
Canopy Species	% Cover	Size Class	DBH	Age																																											
Sugar Maple	55	Log/Pole	11	91																																											
Basswood	25	Log	12																																												
Beech	10	Log	13																																												
Canopy Species	Density	Avg. Height	Size																																												
Beech	High	5 - 10 feet	Sapling																																												
Ironwood	Medium	5 - 10 feet	Sapling																																												
Hemlock	Low	Variable	Sapling																																												
Blackberry/Raspberry	Low	5 - 10 feet	Tall Shrub																																												
White Ash	Low	< 5 feet	Sapling																																												
<b>48</b>	4130 - Aspen	Poletimber Well	165.5	44	81-110	N/A	Aspen mixed with pockets of hardwood, witch hazel found at the north end near stand 40.																																								
<table border="1"> <thead> <tr> <th>Canopy Species</th> <th>% Cover</th> <th>Size Class</th> <th>DBH</th> <th>Age</th> </tr> </thead> <tbody> <tr> <td>Bigtooth Aspen</td> <td>40</td> <td>Pole</td> <td>8</td> <td>44</td> </tr> <tr> <td>Quaking Aspen</td> <td>30</td> <td>Pole</td> <td>8</td> <td></td> </tr> <tr> <td>Sugar Maple</td> <td>13</td> <td>Log/Pole</td> <td>10</td> <td></td> </tr> </tbody> </table>		Canopy Species	% Cover	Size Class	DBH	Age	Bigtooth Aspen	40	Pole	8	44	Quaking Aspen	30	Pole	8		Sugar Maple	13	Log/Pole	10		<table border="1"> <thead> <tr> <th>Canopy Species</th> <th>Density</th> <th>Avg. Height</th> <th>Size</th> </tr> </thead> <tbody> <tr> <td>Sugar Maple</td> <td>Medium</td> <td>5 - 10 feet</td> <td>Sapling</td> </tr> <tr> <td>Beech</td> <td>Low</td> <td>5 - 10 feet</td> <td>Sapling</td> </tr> <tr> <td>Red Maple</td> <td>Low</td> <td>5 - 10 feet</td> <td>Sapling</td> </tr> <tr> <td>Witch Hazel</td> <td>Low</td> <td>5 - 10 feet</td> <td>Tall Shrub</td> </tr> </tbody> </table>		Canopy Species	Density	Avg. Height	Size	Sugar Maple	Medium	5 - 10 feet	Sapling	Beech	Low	5 - 10 feet	Sapling	Red Maple	Low	5 - 10 feet	Sapling	Witch Hazel	Low	5 - 10 feet	Tall Shrub				
Canopy Species	% Cover	Size Class	DBH	Age																																											
Bigtooth Aspen	40	Pole	8	44																																											
Quaking Aspen	30	Pole	8																																												
Sugar Maple	13	Log/Pole	10																																												
Canopy Species	Density	Avg. Height	Size																																												
Sugar Maple	Medium	5 - 10 feet	Sapling																																												
Beech	Low	5 - 10 feet	Sapling																																												
Red Maple	Low	5 - 10 feet	Sapling																																												
Witch Hazel	Low	5 - 10 feet	Tall Shrub																																												
<b>49</b>	310 - Herbaceous Openland	Nonstocked	2.0	0		No	Open grown white pine along with scattered cherry brush and various sapling sized pines. Two track from private land cuts across stand.																																								
		<table border="1"> <thead> <tr> <th>Canopy Species</th> <th>Density</th> <th>Avg. Height</th> <th>Size</th> </tr> </thead> <tbody> <tr> <td>White Pine</td> <td>Low</td> <td>Variable</td> <td>Pole</td> </tr> <tr> <td>Black Cherry</td> <td>Low</td> <td>10 - 20 feet</td> <td>Sapling</td> </tr> <tr> <td>Scotch Pine</td> <td>Trace</td> <td>5 - 10 feet</td> <td>Sapling</td> </tr> </tbody> </table>		Canopy Species	Density	Avg. Height	Size	White Pine	Low	Variable	Pole	Black Cherry	Low	10 - 20 feet	Sapling	Scotch Pine	Trace	5 - 10 feet	Sapling																												
Canopy Species	Density	Avg. Height	Size																																												
White Pine	Low	Variable	Pole																																												
Black Cherry	Low	10 - 20 feet	Sapling																																												
Scotch Pine	Trace	5 - 10 feet	Sapling																																												
<b>50</b>	4130 - Aspen	Poletimber Well	87.8	31	Immature	N/A	Harvested in 1988, mixed aspen. Small drainage with a few cedar at the north end. Southwest corner of the stand contains a 4 acre pocket of mature QA that looks like it wasn't cut with the rest of the stand, might have been too wet.																																								
<table border="1"> <thead> <tr> <th>Canopy Species</th> <th>% Cover</th> <th>Size Class</th> <th>DBH</th> <th>Age</th> </tr> </thead> <tbody> <tr> <td>Bigtooth Aspen</td> <td>40</td> <td>Pole</td> <td>8</td> <td>31</td> </tr> <tr> <td>Quaking Aspen</td> <td>40</td> <td>Pole</td> <td>7</td> <td></td> </tr> </tbody> </table>		Canopy Species	% Cover	Size Class	DBH	Age	Bigtooth Aspen	40	Pole	8	31	Quaking Aspen	40	Pole	7		<table border="1"> <thead> <tr> <th>Canopy Species</th> <th>Density</th> <th>Avg. Height</th> <th>Size</th> </tr> </thead> <tbody> <tr> <td>Witch Hazel</td> <td>Medium</td> <td>5 - 10 feet</td> <td>Tall Shrub</td> </tr> <tr> <td>Balsam Fir</td> <td>Low</td> <td>Variable</td> <td>Sapling</td> </tr> <tr> <td>Sugar Maple</td> <td>Low</td> <td>5 - 10 feet</td> <td>Sapling</td> </tr> <tr> <td>Red Maple</td> <td>Low</td> <td>5 - 10 feet</td> <td>Sapling</td> </tr> <tr> <td>Black Cherry</td> <td>Low</td> <td>Variable</td> <td>Sapling</td> </tr> </tbody> </table>		Canopy Species	Density	Avg. Height	Size	Witch Hazel	Medium	5 - 10 feet	Tall Shrub	Balsam Fir	Low	Variable	Sapling	Sugar Maple	Low	5 - 10 feet	Sapling	Red Maple	Low	5 - 10 feet	Sapling	Black Cherry	Low	Variable	Sapling					
Canopy Species	% Cover	Size Class	DBH	Age																																											
Bigtooth Aspen	40	Pole	8	31																																											
Quaking Aspen	40	Pole	7																																												
Canopy Species	Density	Avg. Height	Size																																												
Witch Hazel	Medium	5 - 10 feet	Tall Shrub																																												
Balsam Fir	Low	Variable	Sapling																																												
Sugar Maple	Low	5 - 10 feet	Sapling																																												
Red Maple	Low	5 - 10 feet	Sapling																																												
Black Cherry	Low	Variable	Sapling																																												



Stand	Level 4 Cover Type	Size Density	Acres	Stand Age	BA Range	Managed Site	General Comments																																								
<b>52</b>	4130 - Aspen	Poletimber Well	15.0	37		N/A	Harvested at the same time as stand 73, north end has a small drainage with a creek.																																								
<table border="1"> <thead> <tr> <th>Canopy Species</th> <th>% Cover</th> <th>Size Class</th> <th>DBH</th> <th>Age</th> </tr> </thead> <tbody> <tr> <td>Bigtooth Aspen</td> <td>65</td> <td>Pole/Log</td> <td>8</td> <td>37</td> </tr> <tr> <td>Quaking Aspen</td> <td>15</td> <td>Pole</td> <td>8</td> <td></td> </tr> <tr> <td>Red Maple</td> <td>8</td> <td>Pole/Log</td> <td>8</td> <td></td> </tr> </tbody> </table>		Canopy Species	% Cover	Size Class	DBH	Age	Bigtooth Aspen	65	Pole/Log	8	37	Quaking Aspen	15	Pole	8		Red Maple	8	Pole/Log	8		<table border="1"> <thead> <tr> <th>Canopy Species</th> <th>Density</th> <th>Avg. Height</th> <th>Size</th> </tr> </thead> <tbody> <tr> <td>Red Maple</td> <td>Medium</td> <td>10 - 20 feet</td> <td>Sapling</td> </tr> <tr> <td>Beech</td> <td>Low</td> <td>5 - 10 feet</td> <td>Sapling</td> </tr> <tr> <td>Balsam Fir</td> <td>Low</td> <td>Variable</td> <td>Sapling</td> </tr> <tr> <td>Ash (spp.)</td> <td>Low</td> <td>5 - 10 feet</td> <td>Sapling</td> </tr> <tr> <td>Sugar Maple</td> <td>Low</td> <td>10 - 20 feet</td> <td>Sapling</td> </tr> </tbody> </table>		Canopy Species	Density	Avg. Height	Size	Red Maple	Medium	10 - 20 feet	Sapling	Beech	Low	5 - 10 feet	Sapling	Balsam Fir	Low	Variable	Sapling	Ash (spp.)	Low	5 - 10 feet	Sapling	Sugar Maple	Low	10 - 20 feet	Sapling
Canopy Species	% Cover	Size Class	DBH	Age																																											
Bigtooth Aspen	65	Pole/Log	8	37																																											
Quaking Aspen	15	Pole	8																																												
Red Maple	8	Pole/Log	8																																												
Canopy Species	Density	Avg. Height	Size																																												
Red Maple	Medium	10 - 20 feet	Sapling																																												
Beech	Low	5 - 10 feet	Sapling																																												
Balsam Fir	Low	Variable	Sapling																																												
Ash (spp.)	Low	5 - 10 feet	Sapling																																												
Sugar Maple	Low	10 - 20 feet	Sapling																																												
<b>53</b>	4130 - Aspen	Sapling Well	74.5	23	Immature	N/A	Harvested in 1996, hilly, borderline sapling/pole stand. South end has a seep running through that starts near stand 88.																																								
<table border="1"> <thead> <tr> <th>Canopy Species</th> <th>% Cover</th> <th>Size Class</th> <th>DBH</th> <th>Age</th> </tr> </thead> <tbody> <tr> <td>Bigtooth Aspen</td> <td>70</td> <td>Sapling/Pole</td> <td>4</td> <td>23</td> </tr> <tr> <td>Quaking Aspen</td> <td>10</td> <td>Sapling/Pole</td> <td>4</td> <td></td> </tr> <tr> <td>Red Maple</td> <td>10</td> <td>Sapling</td> <td>3</td> <td></td> </tr> </tbody> </table>		Canopy Species	% Cover	Size Class	DBH	Age	Bigtooth Aspen	70	Sapling/Pole	4	23	Quaking Aspen	10	Sapling/Pole	4		Red Maple	10	Sapling	3																											
Canopy Species	% Cover	Size Class	DBH	Age																																											
Bigtooth Aspen	70	Sapling/Pole	4	23																																											
Quaking Aspen	10	Sapling/Pole	4																																												
Red Maple	10	Sapling	3																																												
<b>54</b>	4130 - Aspen	Poletimber Well	67.6	37		N/A	Hilly, west end has storm damage and a small drainage. Average stand diameters are smaller uphill to the east.																																								
<table border="1"> <thead> <tr> <th>Canopy Species</th> <th>% Cover</th> <th>Size Class</th> <th>DBH</th> <th>Age</th> </tr> </thead> <tbody> <tr> <td>Bigtooth Aspen</td> <td>55</td> <td>Pole</td> <td>7</td> <td>37</td> </tr> <tr> <td>Red Maple</td> <td>10</td> <td>Pole</td> <td>6</td> <td></td> </tr> <tr> <td>Quaking Aspen</td> <td>15</td> <td>Pole</td> <td>7</td> <td></td> </tr> <tr> <td>Sugar Maple</td> <td>10</td> <td>Pole</td> <td>6</td> <td></td> </tr> </tbody> </table>		Canopy Species	% Cover	Size Class	DBH	Age	Bigtooth Aspen	55	Pole	7	37	Red Maple	10	Pole	6		Quaking Aspen	15	Pole	7		Sugar Maple	10	Pole	6		<table border="1"> <thead> <tr> <th>Canopy Species</th> <th>Density</th> <th>Avg. Height</th> <th>Size</th> </tr> </thead> <tbody> <tr> <td>Beech</td> <td>Low</td> <td>Variable</td> <td>Sapling</td> </tr> <tr> <td>Sugar Maple</td> <td>Medium</td> <td>Variable</td> <td>Sapling</td> </tr> <tr> <td>Red Maple</td> <td>Medium</td> <td>Variable</td> <td>Sapling</td> </tr> </tbody> </table>		Canopy Species	Density	Avg. Height	Size	Beech	Low	Variable	Sapling	Sugar Maple	Medium	Variable	Sapling	Red Maple	Medium	Variable	Sapling			
Canopy Species	% Cover	Size Class	DBH	Age																																											
Bigtooth Aspen	55	Pole	7	37																																											
Red Maple	10	Pole	6																																												
Quaking Aspen	15	Pole	7																																												
Sugar Maple	10	Pole	6																																												
Canopy Species	Density	Avg. Height	Size																																												
Beech	Low	Variable	Sapling																																												
Sugar Maple	Medium	Variable	Sapling																																												
Red Maple	Medium	Variable	Sapling																																												
<b>55</b>	4111 - S.Maple, Hard Mast Association	Sawtimber Well	15.7	68	81-110	N/A	Low quality stand left when surrounding aspen was cut. Decent amount of big tooth aspen clones found on hilltops throughout stand.																																								
<table border="1"> <thead> <tr> <th>Canopy Species</th> <th>% Cover</th> <th>Size Class</th> <th>DBH</th> <th>Age</th> </tr> </thead> <tbody> <tr> <td>Sugar Maple</td> <td>45</td> <td>Pole/Log</td> <td>9</td> <td>68</td> </tr> <tr> <td>Basswood</td> <td>20</td> <td>Log/Pole</td> <td>10</td> <td></td> </tr> <tr> <td>Beech</td> <td>15</td> <td>Log/Pole</td> <td>10</td> <td></td> </tr> <tr> <td>Bigtooth Aspen</td> <td>20</td> <td>Log/Pole</td> <td>10</td> <td></td> </tr> </tbody> </table>		Canopy Species	% Cover	Size Class	DBH	Age	Sugar Maple	45	Pole/Log	9	68	Basswood	20	Log/Pole	10		Beech	15	Log/Pole	10		Bigtooth Aspen	20	Log/Pole	10		<table border="1"> <thead> <tr> <th>Canopy Species</th> <th>Density</th> <th>Avg. Height</th> <th>Size</th> </tr> </thead> <tbody> <tr> <td>Ironwood</td> <td>Low</td> <td>5 - 10 feet</td> <td>Sapling</td> </tr> <tr> <td>Beech</td> <td>Low</td> <td>5 - 10 feet</td> <td>Sapling</td> </tr> <tr> <td>Sugar Maple</td> <td>Trace</td> <td>5 - 10 feet</td> <td>Sapling</td> </tr> </tbody> </table>		Canopy Species	Density	Avg. Height	Size	Ironwood	Low	5 - 10 feet	Sapling	Beech	Low	5 - 10 feet	Sapling	Sugar Maple	Trace	5 - 10 feet	Sapling			
Canopy Species	% Cover	Size Class	DBH	Age																																											
Sugar Maple	45	Pole/Log	9	68																																											
Basswood	20	Log/Pole	10																																												
Beech	15	Log/Pole	10																																												
Bigtooth Aspen	20	Log/Pole	10																																												
Canopy Species	Density	Avg. Height	Size																																												
Ironwood	Low	5 - 10 feet	Sapling																																												
Beech	Low	5 - 10 feet	Sapling																																												
Sugar Maple	Trace	5 - 10 feet	Sapling																																												
<b>56</b>	4130 - Aspen	Poletimber Well	22.3	41	51-80	N/A	Good looking aspen regen, some stems have already developed into small saw logs, the majority of the stems are still in the pole size range.																																								
<table border="1"> <thead> <tr> <th>Canopy Species</th> <th>% Cover</th> <th>Size Class</th> <th>DBH</th> <th>Age</th> </tr> </thead> <tbody> <tr> <td>Bigtooth Aspen</td> <td>60</td> <td>Pole/Log/Sap</td> <td>7</td> <td>41</td> </tr> <tr> <td>Quaking Aspen</td> <td>10</td> <td>Pole/Log/Sap</td> <td>7</td> <td></td> </tr> <tr> <td>Sugar Maple</td> <td>10</td> <td>Pole</td> <td>6</td> <td></td> </tr> <tr> <td>Red Maple</td> <td>10</td> <td>Pole</td> <td>6</td> <td></td> </tr> </tbody> </table>		Canopy Species	% Cover	Size Class	DBH	Age	Bigtooth Aspen	60	Pole/Log/Sap	7	41	Quaking Aspen	10	Pole/Log/Sap	7		Sugar Maple	10	Pole	6		Red Maple	10	Pole	6		<table border="1"> <thead> <tr> <th>Canopy Species</th> <th>Density</th> <th>Avg. Height</th> <th>Size</th> </tr> </thead> <tbody> <tr> <td>Sugar Maple</td> <td>Low</td> <td>5 - 10 feet</td> <td>Sapling</td> </tr> <tr> <td>Red Maple</td> <td>Low</td> <td>5 - 10 feet</td> <td>Sapling</td> </tr> <tr> <td>Beech</td> <td>Low</td> <td>5 - 10 feet</td> <td>Sapling</td> </tr> </tbody> </table>		Canopy Species	Density	Avg. Height	Size	Sugar Maple	Low	5 - 10 feet	Sapling	Red Maple	Low	5 - 10 feet	Sapling	Beech	Low	5 - 10 feet	Sapling			
Canopy Species	% Cover	Size Class	DBH	Age																																											
Bigtooth Aspen	60	Pole/Log/Sap	7	41																																											
Quaking Aspen	10	Pole/Log/Sap	7																																												
Sugar Maple	10	Pole	6																																												
Red Maple	10	Pole	6																																												
Canopy Species	Density	Avg. Height	Size																																												
Sugar Maple	Low	5 - 10 feet	Sapling																																												
Red Maple	Low	5 - 10 feet	Sapling																																												
Beech	Low	5 - 10 feet	Sapling																																												
<b>57</b>	4111 - S.Maple, Hard Mast Association	Sawtimber Well	41.3	92	111-140	N/A	Northern hardwood stand with difficult access, severe slopes on east and south boundaries, private to the west, wet to the north. East end of stand has received storm damage, BA excluding this area is around 130.																																								
<table border="1"> <thead> <tr> <th>Canopy Species</th> <th>% Cover</th> <th>Size Class</th> <th>DBH</th> <th>Age</th> </tr> </thead> <tbody> <tr> <td>Beech</td> <td>15</td> <td>Log/Pole</td> <td>13</td> <td></td> </tr> <tr> <td>Sugar Maple</td> <td>45</td> <td>Log/Pole</td> <td>11</td> <td>92</td> </tr> <tr> <td>Red Maple</td> <td>10</td> <td>Log/Pole</td> <td>10</td> <td></td> </tr> <tr> <td>Basswood</td> <td>20</td> <td>Log</td> <td>12</td> <td></td> </tr> </tbody> </table>		Canopy Species	% Cover	Size Class	DBH	Age	Beech	15	Log/Pole	13		Sugar Maple	45	Log/Pole	11	92	Red Maple	10	Log/Pole	10		Basswood	20	Log	12		<table border="1"> <thead> <tr> <th>Canopy Species</th> <th>Density</th> <th>Avg. Height</th> <th>Size</th> </tr> </thead> <tbody> <tr> <td>Beech</td> <td>High</td> <td>5 - 10 feet</td> <td>Sapling</td> </tr> <tr> <td>Sugar Maple</td> <td>Low</td> <td>Variable</td> <td>Sapling</td> </tr> <tr> <td>Ironwood</td> <td>Medium</td> <td>Variable</td> <td>Sapling</td> </tr> </tbody> </table>		Canopy Species	Density	Avg. Height	Size	Beech	High	5 - 10 feet	Sapling	Sugar Maple	Low	Variable	Sapling	Ironwood	Medium	Variable	Sapling			
Canopy Species	% Cover	Size Class	DBH	Age																																											
Beech	15	Log/Pole	13																																												
Sugar Maple	45	Log/Pole	11	92																																											
Red Maple	10	Log/Pole	10																																												
Basswood	20	Log	12																																												
Canopy Species	Density	Avg. Height	Size																																												
Beech	High	5 - 10 feet	Sapling																																												
Sugar Maple	Low	Variable	Sapling																																												
Ironwood	Medium	Variable	Sapling																																												



Stand	Level 4 Cover Type	Size Density	Acres	Stand Age	BA Range	Managed Site	General Comments																																													
<b>58</b>	4130 - Aspen	Sapling Well	8.8	7	Immature	N/A	Stand final harvested in 2012, good regeneration, a few scattered oak left, south end has thick beech regeneration.																																													
<table border="1"> <thead> <tr> <th>Canopy Species</th> <th>% Cover</th> <th>Size Class</th> <th>DBH</th> <th>Age</th> </tr> </thead> <tbody> <tr> <td>Bigtooth Aspen</td> <td>70</td> <td>Sapling</td> <td>1</td> <td>7</td> </tr> <tr> <td>Red Maple</td> <td>15</td> <td>Sapling</td> <td>1</td> <td></td> </tr> <tr> <td>Quaking Aspen</td> <td>10</td> <td>Sapling</td> <td>1</td> <td></td> </tr> </tbody> </table>		Canopy Species	% Cover	Size Class	DBH	Age	Bigtooth Aspen	70	Sapling	1	7	Red Maple	15	Sapling	1		Quaking Aspen	10	Sapling	1																																
Canopy Species	% Cover	Size Class	DBH	Age																																																
Bigtooth Aspen	70	Sapling	1	7																																																
Red Maple	15	Sapling	1																																																	
Quaking Aspen	10	Sapling	1																																																	
<b>59</b>	6118 - Lowland Deciduous with Cedar	Poletimber Well	24.9	60	81-110	N/A	Mixed stand, hard to tell how wet it is with snow depth, seep from stand 136 flows through this stand somewhere. Pockets of this stand are heavier to cedar while others are heavier to aspen, maple.																																													
<table border="1"> <thead> <tr> <th>Canopy Species</th> <th>% Cover</th> <th>Size Class</th> <th>DBH</th> <th>Age</th> </tr> </thead> <tbody> <tr> <td>Quaking Aspen</td> <td>30</td> <td>Pole/Log</td> <td>9</td> <td>60</td> </tr> <tr> <td>Northern White Cedar</td> <td>25</td> <td>Pole/Log</td> <td>9</td> <td></td> </tr> <tr> <td>Red Maple</td> <td>20</td> <td>Pole/Log</td> <td>9</td> <td></td> </tr> <tr> <td>Balsam Poplar</td> <td>7</td> <td>Pole/Log</td> <td>9</td> <td></td> </tr> </tbody> </table>		Canopy Species	% Cover	Size Class	DBH	Age	Quaking Aspen	30	Pole/Log	9	60	Northern White Cedar	25	Pole/Log	9		Red Maple	20	Pole/Log	9		Balsam Poplar	7	Pole/Log	9		<table border="1"> <thead> <tr> <th>Canopy Species</th> <th>Density</th> <th>Avg. Height</th> <th>Size</th> </tr> </thead> <tbody> <tr> <td>Red Maple</td> <td>Medium</td> <td>Variable</td> <td>Sapling</td> </tr> <tr> <td>Balsam Fir</td> <td>Medium</td> <td>Variable</td> <td>Sapling</td> </tr> <tr> <td>Beech</td> <td>Low</td> <td>5 - 10 feet</td> <td>Sapling</td> </tr> <tr> <td>Northern White Cedar</td> <td>Low</td> <td>Variable</td> <td>Sapling</td> </tr> </tbody> </table>		Canopy Species	Density	Avg. Height	Size	Red Maple	Medium	Variable	Sapling	Balsam Fir	Medium	Variable	Sapling	Beech	Low	5 - 10 feet	Sapling	Northern White Cedar	Low	Variable	Sapling				
Canopy Species	% Cover	Size Class	DBH	Age																																																
Quaking Aspen	30	Pole/Log	9	60																																																
Northern White Cedar	25	Pole/Log	9																																																	
Red Maple	20	Pole/Log	9																																																	
Balsam Poplar	7	Pole/Log	9																																																	
Canopy Species	Density	Avg. Height	Size																																																	
Red Maple	Medium	Variable	Sapling																																																	
Balsam Fir	Medium	Variable	Sapling																																																	
Beech	Low	5 - 10 feet	Sapling																																																	
Northern White Cedar	Low	Variable	Sapling																																																	
<b>60</b>	4110 - Sugar Maple Association	Sawtimber Well	12.9	90	81-110	N/A	Thinned in 2004, good quality sugar maple. BA is getting close, hold 10 years.																																													
<table border="1"> <thead> <tr> <th>Canopy Species</th> <th>% Cover</th> <th>Size Class</th> <th>DBH</th> <th>Age</th> </tr> </thead> <tbody> <tr> <td>Sugar Maple</td> <td>70</td> <td>Log/Pole</td> <td>11</td> <td>90</td> </tr> <tr> <td>Beech</td> <td>10</td> <td>Log/Pole</td> <td>12</td> <td></td> </tr> <tr> <td>Basswood</td> <td>19</td> <td>Log/Pole</td> <td>11</td> <td></td> </tr> </tbody> </table>		Canopy Species	% Cover	Size Class	DBH	Age	Sugar Maple	70	Log/Pole	11	90	Beech	10	Log/Pole	12		Basswood	19	Log/Pole	11		<table border="1"> <thead> <tr> <th>Canopy Species</th> <th>Density</th> <th>Avg. Height</th> <th>Size</th> </tr> </thead> <tbody> <tr> <td>Beech</td> <td>Medium</td> <td>5 - 10 feet</td> <td>Sapling</td> </tr> <tr> <td>Ironwood</td> <td>Medium</td> <td>5 - 10 feet</td> <td>Sapling</td> </tr> <tr> <td>Hemlock</td> <td>Trace</td> <td>Variable</td> <td>Sapling</td> </tr> </tbody> </table>		Canopy Species	Density	Avg. Height	Size	Beech	Medium	5 - 10 feet	Sapling	Ironwood	Medium	5 - 10 feet	Sapling	Hemlock	Trace	Variable	Sapling													
Canopy Species	% Cover	Size Class	DBH	Age																																																
Sugar Maple	70	Log/Pole	11	90																																																
Beech	10	Log/Pole	12																																																	
Basswood	19	Log/Pole	11																																																	
Canopy Species	Density	Avg. Height	Size																																																	
Beech	Medium	5 - 10 feet	Sapling																																																	
Ironwood	Medium	5 - 10 feet	Sapling																																																	
Hemlock	Trace	Variable	Sapling																																																	
<b>61</b>	4130 - Aspen	Poletimber Well	8.2	36	81-110	N/A	Pole size aspen pockets mixed with maple and basswood, steep hills.																																													
<table border="1"> <thead> <tr> <th>Canopy Species</th> <th>% Cover</th> <th>Size Class</th> <th>DBH</th> <th>Age</th> </tr> </thead> <tbody> <tr> <td>Bigtooth Aspen</td> <td>70</td> <td>Pole</td> <td>8</td> <td>36</td> </tr> <tr> <td>Sugar Maple</td> <td>15</td> <td>Pole/Log</td> <td>9</td> <td></td> </tr> <tr> <td>Basswood</td> <td>10</td> <td>Log</td> <td>11</td> <td></td> </tr> </tbody> </table>		Canopy Species	% Cover	Size Class	DBH	Age	Bigtooth Aspen	70	Pole	8	36	Sugar Maple	15	Pole/Log	9		Basswood	10	Log	11		<table border="1"> <thead> <tr> <th>Canopy Species</th> <th>Density</th> <th>Avg. Height</th> <th>Size</th> </tr> </thead> <tbody> <tr> <td>Sugar Maple</td> <td>Medium</td> <td>5 - 10 feet</td> <td>Sapling</td> </tr> <tr> <td>Beech</td> <td>Low</td> <td>5 - 10 feet</td> <td>Sapling</td> </tr> <tr> <td>Ironwood</td> <td>Medium</td> <td>Variable</td> <td>Sapling</td> </tr> </tbody> </table>		Canopy Species	Density	Avg. Height	Size	Sugar Maple	Medium	5 - 10 feet	Sapling	Beech	Low	5 - 10 feet	Sapling	Ironwood	Medium	Variable	Sapling													
Canopy Species	% Cover	Size Class	DBH	Age																																																
Bigtooth Aspen	70	Pole	8	36																																																
Sugar Maple	15	Pole/Log	9																																																	
Basswood	10	Log	11																																																	
Canopy Species	Density	Avg. Height	Size																																																	
Sugar Maple	Medium	5 - 10 feet	Sapling																																																	
Beech	Low	5 - 10 feet	Sapling																																																	
Ironwood	Medium	Variable	Sapling																																																	
<b>62</b>	4139 - Aspen, Mixed Deciduous	Poletimber Well	6.8	52	81-110	N/A	Small large pole aspen stand. Access difficult because of railroad track.																																													
<table border="1"> <thead> <tr> <th>Canopy Species</th> <th>% Cover</th> <th>Size Class</th> <th>DBH</th> <th>Age</th> </tr> </thead> <tbody> <tr> <td>Quaking Aspen</td> <td>55</td> <td>Pole/Log</td> <td>8</td> <td>52</td> </tr> <tr> <td>Red Maple</td> <td>27</td> <td>Pole</td> <td>7</td> <td></td> </tr> <tr> <td>Balsam Fir</td> <td>10</td> <td>Pole</td> <td>7</td> <td></td> </tr> <tr> <td>White Pine</td> <td>8</td> <td>Log</td> <td>10</td> <td></td> </tr> </tbody> </table>		Canopy Species	% Cover	Size Class	DBH	Age	Quaking Aspen	55	Pole/Log	8	52	Red Maple	27	Pole	7		Balsam Fir	10	Pole	7		White Pine	8	Log	10		<table border="1"> <thead> <tr> <th>Canopy Species</th> <th>Density</th> <th>Avg. Height</th> <th>Size</th> </tr> </thead> <tbody> <tr> <td>Hawthorn (spp.)</td> <td>Medium</td> <td>5 - 10 feet</td> <td>Tall Shrub</td> </tr> <tr> <td>Red Maple</td> <td>Medium</td> <td>5 - 10 feet</td> <td>Sapling</td> </tr> <tr> <td>Balsam Fir</td> <td>Low</td> <td>Variable</td> <td>Sapling</td> </tr> <tr> <td>White Pine</td> <td>Low</td> <td>10 - 20 feet</td> <td>Sapling</td> </tr> </tbody> </table>		Canopy Species	Density	Avg. Height	Size	Hawthorn (spp.)	Medium	5 - 10 feet	Tall Shrub	Red Maple	Medium	5 - 10 feet	Sapling	Balsam Fir	Low	Variable	Sapling	White Pine	Low	10 - 20 feet	Sapling				
Canopy Species	% Cover	Size Class	DBH	Age																																																
Quaking Aspen	55	Pole/Log	8	52																																																
Red Maple	27	Pole	7																																																	
Balsam Fir	10	Pole	7																																																	
White Pine	8	Log	10																																																	
Canopy Species	Density	Avg. Height	Size																																																	
Hawthorn (spp.)	Medium	5 - 10 feet	Tall Shrub																																																	
Red Maple	Medium	5 - 10 feet	Sapling																																																	
Balsam Fir	Low	Variable	Sapling																																																	
White Pine	Low	10 - 20 feet	Sapling																																																	
<b>64</b>	6128 - Lowland Coniferous, Mixed Deciduous	Poletimber Poor	4.8	55	1-50	N/A	Looks really wet, some open areas with cattail, tag alder, and standing dead trees. Good size creek runs through south half of the stand.																																													
<table border="1"> <thead> <tr> <th>Canopy Species</th> <th>% Cover</th> <th>Size Class</th> <th>DBH</th> <th>Age</th> </tr> </thead> <tbody> <tr> <td>Northern White Cedar</td> <td>25</td> <td>Pole</td> <td>7</td> <td></td> </tr> <tr> <td>Blue Spruce</td> <td>30</td> <td>Pole</td> <td>7</td> <td>55</td> </tr> <tr> <td>Red Maple</td> <td>10</td> <td>Pole</td> <td>7</td> <td></td> </tr> <tr> <td>Tamarack</td> <td>15</td> <td>Pole</td> <td>8</td> <td></td> </tr> <tr> <td>Balsam Poplar</td> <td>10</td> <td>Pole</td> <td>7</td> <td></td> </tr> <tr> <td>Balsam Fir</td> <td>10</td> <td>Pole</td> <td>7</td> <td></td> </tr> </tbody> </table>		Canopy Species	% Cover	Size Class	DBH	Age	Northern White Cedar	25	Pole	7		Blue Spruce	30	Pole	7	55	Red Maple	10	Pole	7		Tamarack	15	Pole	8		Balsam Poplar	10	Pole	7		Balsam Fir	10	Pole	7		<table border="1"> <thead> <tr> <th>Canopy Species</th> <th>Density</th> <th>Avg. Height</th> <th>Size</th> </tr> </thead> <tbody> <tr> <td>Tag Alder</td> <td>Medium</td> <td>5 - 10 feet</td> <td>Tall Shrub</td> </tr> </tbody> </table>		Canopy Species	Density	Avg. Height	Size	Tag Alder	Medium	5 - 10 feet	Tall Shrub						
Canopy Species	% Cover	Size Class	DBH	Age																																																
Northern White Cedar	25	Pole	7																																																	
Blue Spruce	30	Pole	7	55																																																
Red Maple	10	Pole	7																																																	
Tamarack	15	Pole	8																																																	
Balsam Poplar	10	Pole	7																																																	
Balsam Fir	10	Pole	7																																																	
Canopy Species	Density	Avg. Height	Size																																																	
Tag Alder	Medium	5 - 10 feet	Tall Shrub																																																	





Stand	Level 4 Cover Type	Size Density	Acres	Stand Age	BA Range	Managed Site	General Comments																																										
<b>65</b>	4139 - Aspen, Mixed Deciduous	Sawtimber Well	34.5	68	111-140	N/A	Variable stand, some areas more hardwood dominated and some more aspen dominated. More of a conifer component in the northwest portion of the stand. Looks like a small lowland drainage in the north half.																																										
<table border="1"> <thead> <tr> <th>Canopy Species</th> <th>% Cover</th> <th>Size Class</th> <th>DBH</th> <th>Age</th> </tr> </thead> <tbody> <tr> <td>Bigtooth Aspen</td> <td>25</td> <td>Log</td> <td>13</td> <td>68</td> </tr> <tr> <td>Quaking Aspen</td> <td>25</td> <td>Log/Pole</td> <td>11</td> <td></td> </tr> <tr> <td>Red Maple</td> <td>15</td> <td>Log/Pole</td> <td>10</td> <td></td> </tr> <tr> <td>Basswood</td> <td>9</td> <td>Log</td> <td>12</td> <td></td> </tr> <tr> <td>Sugar Maple</td> <td>12</td> <td>Log/Pole</td> <td>11</td> <td></td> </tr> </tbody> </table>		Canopy Species	% Cover	Size Class	DBH	Age	Bigtooth Aspen	25	Log	13	68	Quaking Aspen	25	Log/Pole	11		Red Maple	15	Log/Pole	10		Basswood	9	Log	12		Sugar Maple	12	Log/Pole	11		<table border="1"> <thead> <tr> <th>Canopy Species</th> <th>Density</th> <th>Avg. Height</th> <th>Size</th> </tr> </thead> <tbody> <tr> <td>Balsam Fir</td> <td>Medium</td> <td>Variable</td> <td>Sapling</td> </tr> <tr> <td>Ironwood</td> <td>Medium</td> <td>5 - 10 feet</td> <td>Sapling</td> </tr> <tr> <td>Beech</td> <td>Low</td> <td>5 - 10 feet</td> <td>Sapling</td> </tr> </tbody> </table>		Canopy Species	Density	Avg. Height	Size	Balsam Fir	Medium	Variable	Sapling	Ironwood	Medium	5 - 10 feet	Sapling	Beech	Low	5 - 10 feet	Sapling
Canopy Species	% Cover	Size Class	DBH	Age																																													
Bigtooth Aspen	25	Log	13	68																																													
Quaking Aspen	25	Log/Pole	11																																														
Red Maple	15	Log/Pole	10																																														
Basswood	9	Log	12																																														
Sugar Maple	12	Log/Pole	11																																														
Canopy Species	Density	Avg. Height	Size																																														
Balsam Fir	Medium	Variable	Sapling																																														
Ironwood	Medium	5 - 10 feet	Sapling																																														
Beech	Low	5 - 10 feet	Sapling																																														
<b>66</b>	6124 - Lowland Spruce-Fir	Poletimber Medium	17.3	58	Unspecified	N/A	Looks pretty wet, good amount of tamarack in the west half of the stand.																																										
<table border="1"> <thead> <tr> <th>Canopy Species</th> <th>% Cover</th> <th>Size Class</th> <th>DBH</th> <th>Age</th> </tr> </thead> <tbody> <tr> <td>Tamarack</td> <td>25</td> <td>Pole/Log</td> <td>8</td> <td></td> </tr> <tr> <td>Black Spruce</td> <td>20</td> <td>Pole</td> <td>8</td> <td></td> </tr> <tr> <td>Balsam Fir</td> <td>40</td> <td>Pole</td> <td>7</td> <td>58</td> </tr> </tbody> </table>		Canopy Species	% Cover	Size Class	DBH	Age	Tamarack	25	Pole/Log	8		Black Spruce	20	Pole	8		Balsam Fir	40	Pole	7	58	<table border="1"> <thead> <tr> <th>Canopy Species</th> <th>Density</th> <th>Avg. Height</th> <th>Size</th> </tr> </thead> <tbody> <tr> <td>Balsam Fir</td> <td>Medium</td> <td>Variable</td> <td>Sapling</td> </tr> <tr> <td>Tag Alder</td> <td>High</td> <td>5 - 10 feet</td> <td>Tall Shrub</td> </tr> </tbody> </table>		Canopy Species	Density	Avg. Height	Size	Balsam Fir	Medium	Variable	Sapling	Tag Alder	High	5 - 10 feet	Tall Shrub														
Canopy Species	% Cover	Size Class	DBH	Age																																													
Tamarack	25	Pole/Log	8																																														
Black Spruce	20	Pole	8																																														
Balsam Fir	40	Pole	7	58																																													
Canopy Species	Density	Avg. Height	Size																																														
Balsam Fir	Medium	Variable	Sapling																																														
Tag Alder	High	5 - 10 feet	Tall Shrub																																														
<b>68</b>	122 - Road/Parking Lot	Nonstocked	5.7	0		No	US 131 right of way.																																										
<b>69</b>	4119 - Mixed Northern Hardwoods	Sawtimber Well	18.3	92	81-110	N/A	Steep north facing slope, ash is dead and falling over. Oak is mostly on top of the ridge, this stand should be restarted.																																										
<table border="1"> <thead> <tr> <th>Canopy Species</th> <th>% Cover</th> <th>Size Class</th> <th>DBH</th> <th>Age</th> </tr> </thead> <tbody> <tr> <td>Sugar Maple</td> <td>50</td> <td>Log/Pole</td> <td>12</td> <td>92</td> </tr> <tr> <td>Bigtooth Aspen</td> <td>15</td> <td>Log</td> <td>14</td> <td></td> </tr> <tr> <td>Beech</td> <td>20</td> <td>Log</td> <td>14</td> <td></td> </tr> </tbody> </table>		Canopy Species	% Cover	Size Class	DBH	Age	Sugar Maple	50	Log/Pole	12	92	Bigtooth Aspen	15	Log	14		Beech	20	Log	14		<table border="1"> <thead> <tr> <th>Canopy Species</th> <th>Density</th> <th>Avg. Height</th> <th>Size</th> </tr> </thead> <tbody> <tr> <td>Beech</td> <td>High</td> <td>5 - 10 feet</td> <td>Sapling</td> </tr> <tr> <td>Hemlock</td> <td>Trace</td> <td>10 - 20 feet</td> <td>Sapling</td> </tr> <tr> <td>Ironwood</td> <td>Medium</td> <td>5 - 10 feet</td> <td>Sapling</td> </tr> </tbody> </table>		Canopy Species	Density	Avg. Height	Size	Beech	High	5 - 10 feet	Sapling	Hemlock	Trace	10 - 20 feet	Sapling	Ironwood	Medium	5 - 10 feet	Sapling										
Canopy Species	% Cover	Size Class	DBH	Age																																													
Sugar Maple	50	Log/Pole	12	92																																													
Bigtooth Aspen	15	Log	14																																														
Beech	20	Log	14																																														
Canopy Species	Density	Avg. Height	Size																																														
Beech	High	5 - 10 feet	Sapling																																														
Hemlock	Trace	10 - 20 feet	Sapling																																														
Ironwood	Medium	5 - 10 feet	Sapling																																														
<b>70</b>	4130 - Aspen	Sapling Well	31.0	14	Immature	N/A	Final harvest completed in 2005. Scattered oak, and a few white pine and beech were left during the harvest. Overall the stand is very dense.																																										
<table border="1"> <thead> <tr> <th>Canopy Species</th> <th>% Cover</th> <th>Size Class</th> <th>DBH</th> <th>Age</th> </tr> </thead> <tbody> <tr> <td>Bigtooth Aspen</td> <td>70</td> <td>Sapling</td> <td>3</td> <td>14</td> </tr> <tr> <td>Red Maple</td> <td>10</td> <td>Sapling</td> <td>3</td> <td></td> </tr> </tbody> </table>		Canopy Species	% Cover	Size Class	DBH	Age	Bigtooth Aspen	70	Sapling	3	14	Red Maple	10	Sapling	3																																		
Canopy Species	% Cover	Size Class	DBH	Age																																													
Bigtooth Aspen	70	Sapling	3	14																																													
Red Maple	10	Sapling	3																																														
<b>71</b>	310 - Herbaceous Openland	Nonstocked	3.5	0		No	Was cut with surrounding aspen stands in 1993. Now a non forested stand. Good opening for landing for adjacent stands.																																										
		<table border="1"> <thead> <tr> <th>Canopy Species</th> <th>Density</th> <th>Avg. Height</th> <th>Size</th> </tr> </thead> <tbody> <tr> <td>White Pine</td> <td>Low</td> <td>&gt;20 feet</td> <td>Pole</td> </tr> <tr> <td>Black Cherry</td> <td>Medium</td> <td>Variable</td> <td>Sapling</td> </tr> <tr> <td>Beech</td> <td>Low</td> <td>5 - 10 feet</td> <td>Sapling</td> </tr> <tr> <td>Sugar Maple</td> <td>Low</td> <td>&gt;20 feet</td> <td>Log</td> </tr> </tbody> </table>		Canopy Species	Density	Avg. Height	Size	White Pine	Low	>20 feet	Pole	Black Cherry	Medium	Variable	Sapling	Beech	Low	5 - 10 feet	Sapling	Sugar Maple	Low	>20 feet	Log																										
Canopy Species	Density	Avg. Height	Size																																														
White Pine	Low	>20 feet	Pole																																														
Black Cherry	Medium	Variable	Sapling																																														
Beech	Low	5 - 10 feet	Sapling																																														
Sugar Maple	Low	>20 feet	Log																																														
<b>72</b>	4111 - S.Maple, Hard Mast Association	Sawtimber Well	60.3	92	81-110	N/A	Average BA is 105, old notes indicate some harvesting has been done in this stand but couldn't find any records. Steep slopes, lower quality and more aspen at the bottom of the hills.																																										
<table border="1"> <thead> <tr> <th>Canopy Species</th> <th>% Cover</th> <th>Size Class</th> <th>DBH</th> <th>Age</th> </tr> </thead> <tbody> <tr> <td>Sugar Maple</td> <td>54</td> <td>Log/Pole</td> <td>11</td> <td>92</td> </tr> <tr> <td>Basswood</td> <td>10</td> <td>Log</td> <td>12</td> <td></td> </tr> <tr> <td>Beech</td> <td>15</td> <td>Log/Pole</td> <td>12</td> <td></td> </tr> <tr> <td>Red Maple</td> <td>10</td> <td>Log/Pole</td> <td>11</td> <td></td> </tr> </tbody> </table>		Canopy Species	% Cover	Size Class	DBH	Age	Sugar Maple	54	Log/Pole	11	92	Basswood	10	Log	12		Beech	15	Log/Pole	12		Red Maple	10	Log/Pole	11		<table border="1"> <thead> <tr> <th>Canopy Species</th> <th>Density</th> <th>Avg. Height</th> <th>Size</th> </tr> </thead> <tbody> <tr> <td>Beech</td> <td>Medium</td> <td>10 - 20 feet</td> <td>Sapling</td> </tr> <tr> <td>Ironwood</td> <td>Medium</td> <td>10 - 20 feet</td> <td>Sapling</td> </tr> </tbody> </table>		Canopy Species	Density	Avg. Height	Size	Beech	Medium	10 - 20 feet	Sapling	Ironwood	Medium	10 - 20 feet	Sapling									
Canopy Species	% Cover	Size Class	DBH	Age																																													
Sugar Maple	54	Log/Pole	11	92																																													
Basswood	10	Log	12																																														
Beech	15	Log/Pole	12																																														
Red Maple	10	Log/Pole	11																																														
Canopy Species	Density	Avg. Height	Size																																														
Beech	Medium	10 - 20 feet	Sapling																																														
Ironwood	Medium	10 - 20 feet	Sapling																																														



Stand	Level 4 Cover Type	Size Density	Acres	Stand Age	BA Range	Managed Site	General Comments																																																						
<b>73</b>	4130 - Aspen	Poletimber Well	49.3	37		N/A	Harvested in 1982, has a nice conifer component for wildlife value. A few open wet areas with tag alder.																																																						
<table border="1"> <thead> <tr> <th>Canopy Species</th> <th>% Cover</th> <th>Size Class</th> <th>DBH</th> <th>Age</th> </tr> </thead> <tbody> <tr> <td>Bigtooth Aspen</td> <td>40</td> <td>Pole/Log</td> <td>8</td> <td>37</td> </tr> <tr> <td>Quaking Aspen</td> <td>37</td> <td>Pole</td> <td>8</td> <td></td> </tr> <tr> <td>Balsam Fir</td> <td>10</td> <td>Pole</td> <td>7</td> <td></td> </tr> </tbody> </table>		Canopy Species	% Cover	Size Class	DBH	Age	Bigtooth Aspen	40	Pole/Log	8	37	Quaking Aspen	37	Pole	8		Balsam Fir	10	Pole	7		<table border="1"> <thead> <tr> <th>Canopy Species</th> <th>Density</th> <th>Avg. Height</th> <th>Size</th> </tr> </thead> <tbody> <tr> <td>Red Maple</td> <td>Medium</td> <td>10 - 20 feet</td> <td>Sapling</td> </tr> <tr> <td>Beech</td> <td>Low</td> <td>5 - 10 feet</td> <td>Sapling</td> </tr> <tr> <td>Ash (spp.)</td> <td>Low</td> <td>5 - 10 feet</td> <td>Sapling</td> </tr> <tr> <td>Balsam Fir</td> <td>Medium</td> <td>Variable</td> <td>Sapling</td> </tr> <tr> <td>Tag Alder</td> <td>Low</td> <td>5 - 10 feet</td> <td>Tall Shrub</td> </tr> </tbody> </table>		Canopy Species	Density	Avg. Height	Size	Red Maple	Medium	10 - 20 feet	Sapling	Beech	Low	5 - 10 feet	Sapling	Ash (spp.)	Low	5 - 10 feet	Sapling	Balsam Fir	Medium	Variable	Sapling	Tag Alder	Low	5 - 10 feet	Tall Shrub														
Canopy Species	% Cover	Size Class	DBH	Age																																																									
Bigtooth Aspen	40	Pole/Log	8	37																																																									
Quaking Aspen	37	Pole	8																																																										
Balsam Fir	10	Pole	7																																																										
Canopy Species	Density	Avg. Height	Size																																																										
Red Maple	Medium	10 - 20 feet	Sapling																																																										
Beech	Low	5 - 10 feet	Sapling																																																										
Ash (spp.)	Low	5 - 10 feet	Sapling																																																										
Balsam Fir	Medium	Variable	Sapling																																																										
Tag Alder	Low	5 - 10 feet	Tall Shrub																																																										
<b>74</b>	6123 - Lowland Fir	Sapling Medium	4.8	40		N/A	Lowland wet area filling in with fir and other species, looks like multiple creeks running through. North end is dense, south end is more open.																																																						
<table border="1"> <thead> <tr> <th>Canopy Species</th> <th>% Cover</th> <th>Size Class</th> <th>DBH</th> <th>Age</th> </tr> </thead> <tbody> <tr> <td>Balsam Fir</td> <td>70</td> <td>Sapling/Pole</td> <td>4</td> <td>40</td> </tr> <tr> <td>Paper Birch</td> <td>10</td> <td>Sapling</td> <td>4</td> <td></td> </tr> </tbody> </table>		Canopy Species	% Cover	Size Class	DBH	Age	Balsam Fir	70	Sapling/Pole	4	40	Paper Birch	10	Sapling	4		<table border="1"> <thead> <tr> <th>Canopy Species</th> <th>Density</th> <th>Avg. Height</th> <th>Size</th> </tr> </thead> <tbody> <tr> <td>Tag Alder</td> <td>Low</td> <td>5 - 10 feet</td> <td>Tall Shrub</td> </tr> <tr> <td>Cattail spp.</td> <td>Medium</td> <td>Unspecified</td> <td>Non-Wood</td> </tr> </tbody> </table>		Canopy Species	Density	Avg. Height	Size	Tag Alder	Low	5 - 10 feet	Tall Shrub	Cattail spp.	Medium	Unspecified	Non-Wood																															
Canopy Species	% Cover	Size Class	DBH	Age																																																									
Balsam Fir	70	Sapling/Pole	4	40																																																									
Paper Birch	10	Sapling	4																																																										
Canopy Species	Density	Avg. Height	Size																																																										
Tag Alder	Low	5 - 10 feet	Tall Shrub																																																										
Cattail spp.	Medium	Unspecified	Non-Wood																																																										
<b>75</b>	6130 - Fir, Aspen, Maple	Poletimber Medium	12.0	45		N/A	North half has open areas with blowdown, south half has more of an aspen component. At least two seeps run into this stand from the southwest, small open area with cattail included.																																																						
<table border="1"> <thead> <tr> <th>Canopy Species</th> <th>% Cover</th> <th>Size Class</th> <th>DBH</th> <th>Age</th> </tr> </thead> <tbody> <tr> <td>Quaking Aspen</td> <td>40</td> <td>Pole/Log</td> <td>8</td> <td>45</td> </tr> <tr> <td>Balsam Fir</td> <td>25</td> <td>Pole</td> <td>8</td> <td></td> </tr> <tr> <td>Northern White Cedar</td> <td>10</td> <td>Pole</td> <td>8</td> <td></td> </tr> <tr> <td>Paper Birch</td> <td>9</td> <td>Pole</td> <td>5</td> <td></td> </tr> <tr> <td>Black Spruce</td> <td>15</td> <td>Pole</td> <td>8</td> <td></td> </tr> </tbody> </table>		Canopy Species	% Cover	Size Class	DBH	Age	Quaking Aspen	40	Pole/Log	8	45	Balsam Fir	25	Pole	8		Northern White Cedar	10	Pole	8		Paper Birch	9	Pole	5		Black Spruce	15	Pole	8		<table border="1"> <thead> <tr> <th>Canopy Species</th> <th>Density</th> <th>Avg. Height</th> <th>Size</th> </tr> </thead> <tbody> <tr> <td>Black Spruce</td> <td>Medium</td> <td>5 - 10 feet</td> <td>Sapling</td> </tr> <tr> <td>Balsam Fir</td> <td>Medium</td> <td>Variable</td> <td>Sapling</td> </tr> <tr> <td>Ash (spp.)</td> <td>Medium</td> <td>Variable</td> <td>Sapling</td> </tr> <tr> <td>Northern White Cedar</td> <td>Low</td> <td>&lt; 5 feet</td> <td>Sapling</td> </tr> <tr> <td>Paper Birch</td> <td>Low</td> <td>5 - 10 feet</td> <td>Sapling</td> </tr> <tr> <td>White Pine</td> <td>Trace</td> <td>5 - 10 feet</td> <td>Sapling</td> </tr> </tbody> </table>		Canopy Species	Density	Avg. Height	Size	Black Spruce	Medium	5 - 10 feet	Sapling	Balsam Fir	Medium	Variable	Sapling	Ash (spp.)	Medium	Variable	Sapling	Northern White Cedar	Low	< 5 feet	Sapling	Paper Birch	Low	5 - 10 feet	Sapling	White Pine	Trace	5 - 10 feet	Sapling
Canopy Species	% Cover	Size Class	DBH	Age																																																									
Quaking Aspen	40	Pole/Log	8	45																																																									
Balsam Fir	25	Pole	8																																																										
Northern White Cedar	10	Pole	8																																																										
Paper Birch	9	Pole	5																																																										
Black Spruce	15	Pole	8																																																										
Canopy Species	Density	Avg. Height	Size																																																										
Black Spruce	Medium	5 - 10 feet	Sapling																																																										
Balsam Fir	Medium	Variable	Sapling																																																										
Ash (spp.)	Medium	Variable	Sapling																																																										
Northern White Cedar	Low	< 5 feet	Sapling																																																										
Paper Birch	Low	5 - 10 feet	Sapling																																																										
White Pine	Trace	5 - 10 feet	Sapling																																																										
<b>76</b>	4130 - Aspen	Poletimber Well	30.6	31		N/A	Harvested in 1988, some wet areas in this stand, mostly out by the road.																																																						
<table border="1"> <thead> <tr> <th>Canopy Species</th> <th>% Cover</th> <th>Size Class</th> <th>DBH</th> <th>Age</th> </tr> </thead> <tbody> <tr> <td>Bigtooth Aspen</td> <td>32</td> <td>Pole</td> <td>7</td> <td></td> </tr> <tr> <td>Quaking Aspen</td> <td>45</td> <td>Pole</td> <td>7</td> <td>31</td> </tr> <tr> <td>Red Maple</td> <td>7</td> <td>Pole</td> <td>7</td> <td></td> </tr> </tbody> </table>		Canopy Species	% Cover	Size Class	DBH	Age	Bigtooth Aspen	32	Pole	7		Quaking Aspen	45	Pole	7	31	Red Maple	7	Pole	7		<table border="1"> <thead> <tr> <th>Canopy Species</th> <th>Density</th> <th>Avg. Height</th> <th>Size</th> </tr> </thead> <tbody> <tr> <td>Beech</td> <td>Low</td> <td>5 - 10 feet</td> <td>Sapling</td> </tr> <tr> <td>Witch Hazel</td> <td>Low</td> <td>5 - 10 feet</td> <td>Tall Shrub</td> </tr> <tr> <td>Red Maple</td> <td>Low</td> <td>5 - 10 feet</td> <td>Sapling</td> </tr> <tr> <td>Balsam Fir</td> <td>Low</td> <td>Variable</td> <td>Sapling</td> </tr> <tr> <td>Black Cherry</td> <td>Medium</td> <td>5 - 10 feet</td> <td>Sapling</td> </tr> </tbody> </table>		Canopy Species	Density	Avg. Height	Size	Beech	Low	5 - 10 feet	Sapling	Witch Hazel	Low	5 - 10 feet	Tall Shrub	Red Maple	Low	5 - 10 feet	Sapling	Balsam Fir	Low	Variable	Sapling	Black Cherry	Medium	5 - 10 feet	Sapling														
Canopy Species	% Cover	Size Class	DBH	Age																																																									
Bigtooth Aspen	32	Pole	7																																																										
Quaking Aspen	45	Pole	7	31																																																									
Red Maple	7	Pole	7																																																										
Canopy Species	Density	Avg. Height	Size																																																										
Beech	Low	5 - 10 feet	Sapling																																																										
Witch Hazel	Low	5 - 10 feet	Tall Shrub																																																										
Red Maple	Low	5 - 10 feet	Sapling																																																										
Balsam Fir	Low	Variable	Sapling																																																										
Black Cherry	Medium	5 - 10 feet	Sapling																																																										
<b>77</b>	4130 - Aspen	Sapling Well	47.9	25	Immature	N/A	Harvested in 1994, some areas sapling sized and some areas pole sized, overall the stand is just entering pole size class. Looks like scattered oak and a few white pine were left during harvest.																																																						
<table border="1"> <thead> <tr> <th>Canopy Species</th> <th>% Cover</th> <th>Size Class</th> <th>DBH</th> <th>Age</th> </tr> </thead> <tbody> <tr> <td>Bigtooth Aspen</td> <td>70</td> <td>Sapling/Pole</td> <td>4</td> <td>25</td> </tr> <tr> <td>Red Maple</td> <td>10</td> <td>Sapling/Pole</td> <td>4</td> <td></td> </tr> <tr> <td>Quaking Aspen</td> <td>10</td> <td>Sapling/Pole</td> <td>4</td> <td></td> </tr> </tbody> </table>		Canopy Species	% Cover	Size Class	DBH	Age	Bigtooth Aspen	70	Sapling/Pole	4	25	Red Maple	10	Sapling/Pole	4		Quaking Aspen	10	Sapling/Pole	4		<table border="1"> <thead> <tr> <th>Canopy Species</th> <th>Density</th> <th>Avg. Height</th> <th>Size</th> </tr> </thead> <tbody> <tr> <td>Witch Hazel</td> <td>Low</td> <td>5 - 10 feet</td> <td>Tall Shrub</td> </tr> <tr> <td>Sugar Maple</td> <td>Low</td> <td>5 - 10 feet</td> <td>Sapling</td> </tr> <tr> <td>Beech</td> <td>Low</td> <td>5 - 10 feet</td> <td>Sapling</td> </tr> </tbody> </table>		Canopy Species	Density	Avg. Height	Size	Witch Hazel	Low	5 - 10 feet	Tall Shrub	Sugar Maple	Low	5 - 10 feet	Sapling	Beech	Low	5 - 10 feet	Sapling																						
Canopy Species	% Cover	Size Class	DBH	Age																																																									
Bigtooth Aspen	70	Sapling/Pole	4	25																																																									
Red Maple	10	Sapling/Pole	4																																																										
Quaking Aspen	10	Sapling/Pole	4																																																										
Canopy Species	Density	Avg. Height	Size																																																										
Witch Hazel	Low	5 - 10 feet	Tall Shrub																																																										
Sugar Maple	Low	5 - 10 feet	Sapling																																																										
Beech	Low	5 - 10 feet	Sapling																																																										
<b>78</b>	6239 - Mixed Emergent Wetland	Nonstocked	1.7			No	Pockets of standing dead, some open areas with cattail, and a small pocket of fir/cedar.																																																						



Stand	Level 4 Cover Type	Size Density	Acres	Stand Age	BA Range	Managed Site	General Comments																																																		
<b>79</b>	6117 - Lowland Deciduous, Mixed Coniferous	Poletimber Medium	3.3	44	51-80	N/A	Wet. Patchy stocking with large presence of alder in understory. Non-commercial. Aspen declining.																																																		
<table border="1"> <thead> <tr> <th>Canopy Species</th> <th>% Cover</th> <th>Size Class</th> <th>DBH</th> <th>Age</th> </tr> </thead> <tbody> <tr> <td>Paper Birch</td> <td>39</td> <td>Pole</td> <td>7</td> <td>44</td> </tr> <tr> <td>Red Maple</td> <td>13</td> <td>Pole</td> <td>7</td> <td></td> </tr> <tr> <td>Balsam Fir</td> <td>20</td> <td>Pole</td> <td>7</td> <td></td> </tr> <tr> <td>Tamarack</td> <td>20</td> <td>Pole/Log</td> <td>9</td> <td></td> </tr> <tr> <td>Quaking Aspen</td> <td>6</td> <td>Pole</td> <td>5</td> <td></td> </tr> </tbody> </table>		Canopy Species	% Cover	Size Class	DBH	Age	Paper Birch	39	Pole	7	44	Red Maple	13	Pole	7		Balsam Fir	20	Pole	7		Tamarack	20	Pole/Log	9		Quaking Aspen	6	Pole	5		<table border="1"> <thead> <tr> <th>Canopy Species</th> <th>Density</th> <th>Avg. Height</th> <th>Size</th> </tr> </thead> <tbody> <tr> <td>Balsam Fir</td> <td>Low</td> <td>5 - 10 feet</td> <td>Sapling</td> </tr> <tr> <td>Tag Alder</td> <td>High</td> <td>5 - 10 feet</td> <td>Tall Shrub</td> </tr> <tr> <td>Black Ash</td> <td>Low</td> <td>5 - 10 feet</td> <td>Sapling</td> </tr> <tr> <td>White Pine</td> <td>Trace</td> <td>5 - 10 feet</td> <td>Sapling</td> </tr> <tr> <td>Northern White Cedar</td> <td>Trace</td> <td>&gt;20 feet</td> <td>Pole</td> </tr> </tbody> </table>		Canopy Species	Density	Avg. Height	Size	Balsam Fir	Low	5 - 10 feet	Sapling	Tag Alder	High	5 - 10 feet	Tall Shrub	Black Ash	Low	5 - 10 feet	Sapling	White Pine	Trace	5 - 10 feet	Sapling	Northern White Cedar	Trace	>20 feet	Pole
Canopy Species	% Cover	Size Class	DBH	Age																																																					
Paper Birch	39	Pole	7	44																																																					
Red Maple	13	Pole	7																																																						
Balsam Fir	20	Pole	7																																																						
Tamarack	20	Pole/Log	9																																																						
Quaking Aspen	6	Pole	5																																																						
Canopy Species	Density	Avg. Height	Size																																																						
Balsam Fir	Low	5 - 10 feet	Sapling																																																						
Tag Alder	High	5 - 10 feet	Tall Shrub																																																						
Black Ash	Low	5 - 10 feet	Sapling																																																						
White Pine	Trace	5 - 10 feet	Sapling																																																						
Northern White Cedar	Trace	>20 feet	Pole																																																						
<b>80</b>	4110 - Sugar Maple Association	Sawtimber Well	86.1	91	81-110	N/A	Steep slopes, quality diminishes the further south you are in this stand, good amount of multi stemmed trees.																																																		
<table border="1"> <thead> <tr> <th>Canopy Species</th> <th>% Cover</th> <th>Size Class</th> <th>DBH</th> <th>Age</th> </tr> </thead> <tbody> <tr> <td>Bigtooth Aspen</td> <td>6</td> <td>Log/Pole</td> <td>11</td> <td></td> </tr> <tr> <td>Sugar Maple</td> <td>60</td> <td>Log/Pole</td> <td>10</td> <td>91</td> </tr> <tr> <td>Basswood</td> <td>20</td> <td>Log/Pole</td> <td>11</td> <td></td> </tr> <tr> <td>Beech</td> <td>10</td> <td>Log/Pole</td> <td>10</td> <td></td> </tr> </tbody> </table>		Canopy Species	% Cover	Size Class	DBH	Age	Bigtooth Aspen	6	Log/Pole	11		Sugar Maple	60	Log/Pole	10	91	Basswood	20	Log/Pole	11		Beech	10	Log/Pole	10		<table border="1"> <thead> <tr> <th>Canopy Species</th> <th>Density</th> <th>Avg. Height</th> <th>Size</th> </tr> </thead> <tbody> <tr> <td>Beech</td> <td>High</td> <td>5 - 10 feet</td> <td>Sapling</td> </tr> <tr> <td>Ironwood</td> <td>Medium</td> <td>Variable</td> <td>Sapling</td> </tr> <tr> <td>Sugar Maple</td> <td>Low</td> <td>Variable</td> <td>Sapling</td> </tr> </tbody> </table>		Canopy Species	Density	Avg. Height	Size	Beech	High	5 - 10 feet	Sapling	Ironwood	Medium	Variable	Sapling	Sugar Maple	Low	Variable	Sapling													
Canopy Species	% Cover	Size Class	DBH	Age																																																					
Bigtooth Aspen	6	Log/Pole	11																																																						
Sugar Maple	60	Log/Pole	10	91																																																					
Basswood	20	Log/Pole	11																																																						
Beech	10	Log/Pole	10																																																						
Canopy Species	Density	Avg. Height	Size																																																						
Beech	High	5 - 10 feet	Sapling																																																						
Ironwood	Medium	Variable	Sapling																																																						
Sugar Maple	Low	Variable	Sapling																																																						
<b>81</b>	4119 - Mixed Northern Hardwoods	Poletimber Medium	59.5	84	1-50	N/A	Poor quality, open grown hardwood with some open areas and aspen pockets.																																																		
<table border="1"> <thead> <tr> <th>Canopy Species</th> <th>% Cover</th> <th>Size Class</th> <th>DBH</th> <th>Age</th> </tr> </thead> <tbody> <tr> <td>Sugar Maple</td> <td>40</td> <td>Pole/Log</td> <td>8</td> <td>84</td> </tr> <tr> <td>Bigtooth Aspen</td> <td>10</td> <td>Pole/Log</td> <td>9</td> <td></td> </tr> <tr> <td>Beech</td> <td>10</td> <td>Pole/Log</td> <td>9</td> <td></td> </tr> <tr> <td>Basswood</td> <td>15</td> <td>Pole/Log</td> <td>9</td> <td></td> </tr> <tr> <td>Red Maple</td> <td>15</td> <td>Pole</td> <td>8</td> <td></td> </tr> </tbody> </table>		Canopy Species	% Cover	Size Class	DBH	Age	Sugar Maple	40	Pole/Log	8	84	Bigtooth Aspen	10	Pole/Log	9		Beech	10	Pole/Log	9		Basswood	15	Pole/Log	9		Red Maple	15	Pole	8		<table border="1"> <thead> <tr> <th>Canopy Species</th> <th>Density</th> <th>Avg. Height</th> <th>Size</th> </tr> </thead> <tbody> <tr> <td>Beech</td> <td>Medium</td> <td>10 - 20 feet</td> <td>Sapling</td> </tr> <tr> <td>Ironwood</td> <td>High</td> <td>10 - 20 feet</td> <td>Sapling</td> </tr> <tr> <td>Red Maple</td> <td>Low</td> <td>Variable</td> <td>Sapling</td> </tr> </tbody> </table>		Canopy Species	Density	Avg. Height	Size	Beech	Medium	10 - 20 feet	Sapling	Ironwood	High	10 - 20 feet	Sapling	Red Maple	Low	Variable	Sapling								
Canopy Species	% Cover	Size Class	DBH	Age																																																					
Sugar Maple	40	Pole/Log	8	84																																																					
Bigtooth Aspen	10	Pole/Log	9																																																						
Beech	10	Pole/Log	9																																																						
Basswood	15	Pole/Log	9																																																						
Red Maple	15	Pole	8																																																						
Canopy Species	Density	Avg. Height	Size																																																						
Beech	Medium	10 - 20 feet	Sapling																																																						
Ironwood	High	10 - 20 feet	Sapling																																																						
Red Maple	Low	Variable	Sapling																																																						
<b>82</b>	6139 - Mixed Lowland Forest	Poletimber Well	126.9	35	1-50	N/A	Areas heavy to red maple regen, lots of deer browse, good component of paper birch that is above browse line.																																																		
<table border="1"> <thead> <tr> <th>Canopy Species</th> <th>% Cover</th> <th>Size Class</th> <th>DBH</th> <th>Age</th> </tr> </thead> <tbody> <tr> <td>Red Maple</td> <td>25</td> <td>Pole/Sap/Log</td> <td>5</td> <td></td> </tr> <tr> <td>Paper Birch</td> <td>25</td> <td>Pole/Sap/Log</td> <td>6</td> <td>35</td> </tr> <tr> <td>Balsam Fir</td> <td>10</td> <td>Pole/Sap/Log</td> <td>5</td> <td></td> </tr> <tr> <td>Black Spruce</td> <td>15</td> <td>Pole/Log/Sap</td> <td>8</td> <td></td> </tr> <tr> <td>Northern White Cedar</td> <td>15</td> <td>Pole/Log/Sap</td> <td>8</td> <td></td> </tr> </tbody> </table>		Canopy Species	% Cover	Size Class	DBH	Age	Red Maple	25	Pole/Sap/Log	5		Paper Birch	25	Pole/Sap/Log	6	35	Balsam Fir	10	Pole/Sap/Log	5		Black Spruce	15	Pole/Log/Sap	8		Northern White Cedar	15	Pole/Log/Sap	8																											
Canopy Species	% Cover	Size Class	DBH	Age																																																					
Red Maple	25	Pole/Sap/Log	5																																																						
Paper Birch	25	Pole/Sap/Log	6	35																																																					
Balsam Fir	10	Pole/Sap/Log	5																																																						
Black Spruce	15	Pole/Log/Sap	8																																																						
Northern White Cedar	15	Pole/Log/Sap	8																																																						
<b>83</b>	4130 - Aspen	Poletimber Well	45.6	37	51-80	N/A	Nice aspen stand, harvested in 1982, looks like some larger scattered maple were left at the north end. Slightly smaller stand diameters at the top of the hill.																																																		
<table border="1"> <thead> <tr> <th>Canopy Species</th> <th>% Cover</th> <th>Size Class</th> <th>DBH</th> <th>Age</th> </tr> </thead> <tbody> <tr> <td>Bigtooth Aspen</td> <td>60</td> <td>Pole</td> <td>8</td> <td>37</td> </tr> <tr> <td>Quaking Aspen</td> <td>20</td> <td>Pole</td> <td>7</td> <td></td> </tr> <tr> <td>Red Maple</td> <td>10</td> <td>Pole</td> <td>6</td> <td></td> </tr> </tbody> </table>		Canopy Species	% Cover	Size Class	DBH	Age	Bigtooth Aspen	60	Pole	8	37	Quaking Aspen	20	Pole	7		Red Maple	10	Pole	6		<table border="1"> <thead> <tr> <th>Canopy Species</th> <th>Density</th> <th>Avg. Height</th> <th>Size</th> </tr> </thead> <tbody> <tr> <td>Beech</td> <td>Low</td> <td>5 - 10 feet</td> <td>Sapling</td> </tr> <tr> <td>Sugar Maple</td> <td>Low</td> <td>5 - 10 feet</td> <td>Sapling</td> </tr> </tbody> </table>		Canopy Species	Density	Avg. Height	Size	Beech	Low	5 - 10 feet	Sapling	Sugar Maple	Low	5 - 10 feet	Sapling																						
Canopy Species	% Cover	Size Class	DBH	Age																																																					
Bigtooth Aspen	60	Pole	8	37																																																					
Quaking Aspen	20	Pole	7																																																						
Red Maple	10	Pole	6																																																						
Canopy Species	Density	Avg. Height	Size																																																						
Beech	Low	5 - 10 feet	Sapling																																																						
Sugar Maple	Low	5 - 10 feet	Sapling																																																						





Stand	Level 4 Cover Type	Size Density	Acres	Stand Age	BA Range	Managed Site	General Comments
-------	--------------------	--------------	-------	-----------	----------	--------------	------------------

**84** 4111 - S.Maple, Hard Mast Association Poletimber Well 14.5 89 51-80 N/A

Canopy Species	% Cover	Size Class	DBH	Age	Canopy Species	Density	Avg. Height	Size
Sugar Maple	50	Pole/Sap/Log	8	89	Sugar Maple	Low	Variable	Sapling
Basswood	10	Log/Pole	10		Ironwood	Medium	Variable	Sapling
Red Maple	20	Pole/Sap/Log	6	35	Black Cherry	Trace	10 - 20 feet	Sapling
Beech	15	Pole/Sap/Log	8		Red Maple	Medium	Variable	Sapling

**85** 4130 - Aspen Poletimber Well 8.6 36 1-50 N/A

Canopy Species	% Cover	Size Class	DBH	Age	Canopy Species	Density	Avg. Height	Size
Bigtooth Aspen	70	Pole	6	36	Beech	Low	5 - 10 feet	Sapling
Beech	10	Pole/Sapling	5		Ironwood	Low	5 - 10 feet	Sapling
Sugar Maple	10	Pole/Sapling	5		Sugar Maple	Trace	< 5 feet	Sapling
Red Maple	10	Pole/Sapling	5		Red Maple	Trace	< 5 feet	Sapling

OPIC - FMD: Aspen regeneration is average of 4" dbh, approx. 40' tall. Looks good, hold. Primarily B. tooth aspen with some beech intermixed.

**86** 6128 - Lowland Coniferous, Mixed Deciduous Poletimber Well 13.2 99 111-140 N/A

Canopy Species	% Cover	Size Class	DBH	Age	Canopy Species	Density	Avg. Height	Size
Quaking Aspen	10	Log/Pole	10		Tag Alder	Low	5 - 10 feet	Tall Shrub
Northern White Cedar	35	Pole/Log	8	99	Balsam Fir	Low	Variable	Sapling
Balsam Fir	29	Pole/Log	8		Paper Birch	Trace	10 - 20 feet	Sapling
Red Maple	10	Pole/Log	8		Northern White Cedar	Trace	5 - 10 feet	Sapling

Lots of seeps and flowing water.

**87** 4110 - Sugar Maple Association Sawtimber Well 62.3 91 81-110 N/A

Canopy Species	% Cover	Size Class	DBH	Age	Canopy Species	Density	Avg. Height	Size
Sugar Maple	60	Log/Pole	12	91	Beech	Low	5 - 10 feet	Sapling
Basswood	30	Log/Pole	12		Ironwood	Low	5 - 10 feet	Sapling
					Sugar Maple	Trace	< 5 feet	Sapling

Selection harvest completed in 2012 as part of Half Dome HDWDS sale. Aspen logs cut off of workable slopes. Prescribing a selection cut. Some inclusions of A3. Protect hillsides during selection cut. A few slopes left uncut during sale. Planted spruce next to stand 489

**88** 4111 - S.Maple, Hard Mast Association Poletimber Well 18.9 90 81-110 N/A

Canopy Species	% Cover	Size Class	DBH	Age	Canopy Species	Density	Avg. Height	Size
Sugar Maple	58	Pole/Log	9	90	Beech	Medium	5 - 10 feet	Sapling
Basswood	10	Log/Pole	10		Ironwood	Medium	Variable	Sapling
Beech	10	Log/Pole	10					
Bigtooth Aspen	10	Log/Pole	11					
Ironwood	10	Pole	7					

Variable stand, lots of ironwood on top of hill, seep at the north end.



Stand	Level 4 Cover Type	Size Density	Acres	Stand Age	BA Range	Managed Site	General Comments																																									
<b>89</b>	6124 - Lowland Spruce-Fir	Poletimber Well	227.1	75	81-110	N/A	Old railroad grade looks to define boundary between this stand and stand 98. From imagery the stand looks to be similar to stand 99 to the north with areas of blowdown and beaver activity that have resulted in an uneven aged stands with areas dominated by cattails to mature pockets of timber.																																									
<table border="1"> <thead> <tr> <th>Canopy Species</th> <th>% Cover</th> <th>Size Class</th> <th>DBH</th> <th>Age</th> </tr> </thead> <tbody> <tr> <td>Balsam Fir</td> <td>40</td> <td>Pole/Sap/Log</td> <td>7</td> <td>75</td> </tr> <tr> <td>Black Spruce</td> <td>15</td> <td>Pole/Sap/Log</td> <td>7</td> <td>30</td> </tr> <tr> <td>Northern White Cedar</td> <td>20</td> <td>Pole/Sap/Log</td> <td>8</td> <td></td> </tr> <tr> <td>White Pine</td> <td>10</td> <td>Log/Pole/Sap</td> <td>10</td> <td>84</td> </tr> </tbody> </table>		Canopy Species	% Cover	Size Class	DBH	Age	Balsam Fir	40	Pole/Sap/Log	7	75	Black Spruce	15	Pole/Sap/Log	7	30	Northern White Cedar	20	Pole/Sap/Log	8		White Pine	10	Log/Pole/Sap	10	84	<table border="1"> <thead> <tr> <th>Canopy Species</th> <th>Density</th> <th>Avg. Height</th> <th>Size</th> </tr> </thead> <tbody> <tr> <td>Tag Alder</td> <td>Low</td> <td>5 - 10 feet</td> <td>Tall Shrub</td> </tr> <tr> <td>Cattail spp.</td> <td>Low</td> <td>Unspecified</td> <td>Non-Wood</td> </tr> <tr> <td>Striped Maple</td> <td>Trace</td> <td>5 - 10 feet</td> <td>Sapling</td> </tr> </tbody> </table>		Canopy Species	Density	Avg. Height	Size	Tag Alder	Low	5 - 10 feet	Tall Shrub	Cattail spp.	Low	Unspecified	Non-Wood	Striped Maple	Trace	5 - 10 feet	Sapling				
Canopy Species	% Cover	Size Class	DBH	Age																																												
Balsam Fir	40	Pole/Sap/Log	7	75																																												
Black Spruce	15	Pole/Sap/Log	7	30																																												
Northern White Cedar	20	Pole/Sap/Log	8																																													
White Pine	10	Log/Pole/Sap	10	84																																												
Canopy Species	Density	Avg. Height	Size																																													
Tag Alder	Low	5 - 10 feet	Tall Shrub																																													
Cattail spp.	Low	Unspecified	Non-Wood																																													
Striped Maple	Trace	5 - 10 feet	Sapling																																													
<b>90</b>	4130 - Aspen	Poletimber Well	11.9	26	51-80	N/A	Decent quality aspen stand harvested in 1993. Hilly portions in the north transitioning into flatter terrain to the south. Good quality oak throughout.																																									
<table border="1"> <thead> <tr> <th>Canopy Species</th> <th>% Cover</th> <th>Size Class</th> <th>DBH</th> <th>Age</th> </tr> </thead> <tbody> <tr> <td>Bigtooth Aspen</td> <td>50</td> <td>Pole/Sapling</td> <td>6</td> <td>26</td> </tr> <tr> <td>Red Oak</td> <td>15</td> <td>Pole/Sap/Log</td> <td>7</td> <td></td> </tr> <tr> <td>Black Cherry</td> <td>7</td> <td>Pole/Sapling</td> <td>5</td> <td></td> </tr> <tr> <td>Quaking Aspen</td> <td>25</td> <td>Pole/Sapling</td> <td>5</td> <td></td> </tr> </tbody> </table>		Canopy Species	% Cover	Size Class	DBH	Age	Bigtooth Aspen	50	Pole/Sapling	6	26	Red Oak	15	Pole/Sap/Log	7		Black Cherry	7	Pole/Sapling	5		Quaking Aspen	25	Pole/Sapling	5		<table border="1"> <thead> <tr> <th>Canopy Species</th> <th>Density</th> <th>Avg. Height</th> <th>Size</th> </tr> </thead> <tbody> <tr> <td>Ironwood</td> <td>Low</td> <td>5 - 10 feet</td> <td>Sapling</td> </tr> <tr> <td>Balsam Fir</td> <td>Medium</td> <td>Variable</td> <td>Sapling</td> </tr> <tr> <td>Black Cherry</td> <td>Medium</td> <td>5 - 10 feet</td> <td>Sapling</td> </tr> <tr> <td>Beech</td> <td>Low</td> <td>&lt; 5 feet</td> <td>Sapling</td> </tr> </tbody> </table>		Canopy Species	Density	Avg. Height	Size	Ironwood	Low	5 - 10 feet	Sapling	Balsam Fir	Medium	Variable	Sapling	Black Cherry	Medium	5 - 10 feet	Sapling	Beech	Low	< 5 feet	Sapling
Canopy Species	% Cover	Size Class	DBH	Age																																												
Bigtooth Aspen	50	Pole/Sapling	6	26																																												
Red Oak	15	Pole/Sap/Log	7																																													
Black Cherry	7	Pole/Sapling	5																																													
Quaking Aspen	25	Pole/Sapling	5																																													
Canopy Species	Density	Avg. Height	Size																																													
Ironwood	Low	5 - 10 feet	Sapling																																													
Balsam Fir	Medium	Variable	Sapling																																													
Black Cherry	Medium	5 - 10 feet	Sapling																																													
Beech	Low	< 5 feet	Sapling																																													
<b>91</b>	623 - Emergent Wetland	Nonstocked	18.9	0	Unspecified	No	Flooded out area around gimlet creek, looks to be a beaver damn in the north portion of the stand that caused the mortality. Mostly just grasses currently.																																									
<b>92</b>	310 - Herbaceous Openland	Nonstocked	21.8	0	Unspecified	4211 - Planted Red Pine	Stand was trenched on 6/20/2017, sprayed on 09/12/2018, and scheduled to be planted this spring. Three retention islands were left, they are mostly red pine overstory and full of white pine regeneration underneath. Site planted 5/14/2019.																																									
<b>93</b>	42220 - Natural Jack Pine	Poletimber Medium	1.6	26		N/A	Old notes indicate this was an old opening that filled in with pine, just becoming pole size. Picket fence of red pine left around the outside of the stand.																																									
<table border="1"> <thead> <tr> <th>Canopy Species</th> <th>% Cover</th> <th>Size Class</th> <th>DBH</th> <th>Age</th> </tr> </thead> <tbody> <tr> <td>Red Pine</td> <td>15</td> <td>Log/Pole</td> <td>12</td> <td></td> </tr> <tr> <td>Jack Pine</td> <td>60</td> <td>Pole/Sapling</td> <td>5</td> <td>26</td> </tr> <tr> <td>White Pine</td> <td>20</td> <td>Sapling/Pole</td> <td>4</td> <td></td> </tr> </tbody> </table>		Canopy Species	% Cover	Size Class	DBH	Age	Red Pine	15	Log/Pole	12		Jack Pine	60	Pole/Sapling	5	26	White Pine	20	Sapling/Pole	4		<table border="1"> <thead> <tr> <th>Canopy Species</th> <th>Density</th> <th>Avg. Height</th> <th>Size</th> </tr> </thead> <tbody> <tr> <td>White Pine</td> <td>Medium</td> <td>5 - 10 feet</td> <td>Sapling</td> </tr> <tr> <td>Beech</td> <td>Low</td> <td>5 - 10 feet</td> <td>Sapling</td> </tr> </tbody> </table>		Canopy Species	Density	Avg. Height	Size	White Pine	Medium	5 - 10 feet	Sapling	Beech	Low	5 - 10 feet	Sapling													
Canopy Species	% Cover	Size Class	DBH	Age																																												
Red Pine	15	Log/Pole	12																																													
Jack Pine	60	Pole/Sapling	5	26																																												
White Pine	20	Sapling/Pole	4																																													
Canopy Species	Density	Avg. Height	Size																																													
White Pine	Medium	5 - 10 feet	Sapling																																													
Beech	Low	5 - 10 feet	Sapling																																													
<b>94</b>	6229 - Mixed lowland shrub	Nonstocked	65.8			No	Lowland brush surrounding a marshy flooding. Areas where trees are starting to come in, lots of tag alder.																																									
<b>95</b>	4130 - Aspen	Poletimber Well	19.2	49	Unspecified	N/A	Nice aspen stand, some wet areas with tag alder and cattail at the north end.																																									
<table border="1"> <thead> <tr> <th>Canopy Species</th> <th>% Cover</th> <th>Size Class</th> <th>DBH</th> <th>Age</th> </tr> </thead> <tbody> <tr> <td>Quaking Aspen</td> <td>20</td> <td>Pole</td> <td>8</td> <td></td> </tr> <tr> <td>Bigtooth Aspen</td> <td>55</td> <td>Pole</td> <td>8</td> <td>49</td> </tr> <tr> <td>Red Maple</td> <td>9</td> <td>Pole</td> <td>8</td> <td></td> </tr> </tbody> </table>		Canopy Species	% Cover	Size Class	DBH	Age	Quaking Aspen	20	Pole	8		Bigtooth Aspen	55	Pole	8	49	Red Maple	9	Pole	8		<table border="1"> <thead> <tr> <th>Canopy Species</th> <th>Density</th> <th>Avg. Height</th> <th>Size</th> </tr> </thead> <tbody> <tr> <td>Red Maple</td> <td>Medium</td> <td>10 - 20 feet</td> <td>Sapling</td> </tr> <tr> <td>Beech</td> <td>Low</td> <td>5 - 10 feet</td> <td>Sapling</td> </tr> <tr> <td>Balsam Fir</td> <td>Low</td> <td>5 - 10 feet</td> <td>Sapling</td> </tr> <tr> <td>Sugar Maple</td> <td>Low</td> <td>5 - 10 feet</td> <td>Sapling</td> </tr> </tbody> </table>		Canopy Species	Density	Avg. Height	Size	Red Maple	Medium	10 - 20 feet	Sapling	Beech	Low	5 - 10 feet	Sapling	Balsam Fir	Low	5 - 10 feet	Sapling	Sugar Maple	Low	5 - 10 feet	Sapling					
Canopy Species	% Cover	Size Class	DBH	Age																																												
Quaking Aspen	20	Pole	8																																													
Bigtooth Aspen	55	Pole	8	49																																												
Red Maple	9	Pole	8																																													
Canopy Species	Density	Avg. Height	Size																																													
Red Maple	Medium	10 - 20 feet	Sapling																																													
Beech	Low	5 - 10 feet	Sapling																																													
Balsam Fir	Low	5 - 10 feet	Sapling																																													
Sugar Maple	Low	5 - 10 feet	Sapling																																													
<b>96</b>	310 - Herbaceous Openland	Nonstocked	2.3	0	Unspecified	No	Part of old farm field																																									



Stand	Level 4 Cover Type	Size Density	Acres	Stand Age	BA Range	Managed Site	General Comments																																														
<b>97</b>	4119 - Mixed Northern Hardwoods	Sawtimber Well	69.1	78	81-110	N/A	Borderline pole/log stand. Low quality hardwoods, good amount of beech with aspen pockets. Some areas with blowdown, look to restart.																																														
<table border="1"> <thead> <tr> <th>Canopy Species</th> <th>% Cover</th> <th>Size Class</th> <th>DBH</th> <th>Age</th> </tr> </thead> <tbody> <tr> <td>Sugar Maple</td> <td>35</td> <td>Log/Pole</td> <td>10</td> <td>78</td> </tr> <tr> <td>Beech</td> <td>30</td> <td>Log/Pole</td> <td>11</td> <td></td> </tr> <tr> <td>Bigtooth Aspen</td> <td>15</td> <td>Log/Pole</td> <td>10</td> <td></td> </tr> <tr> <td>Basswood</td> <td>10</td> <td>Log/Pole</td> <td>11</td> <td></td> </tr> </tbody> </table>		Canopy Species	% Cover	Size Class	DBH	Age	Sugar Maple	35	Log/Pole	10	78	Beech	30	Log/Pole	11		Bigtooth Aspen	15	Log/Pole	10		Basswood	10	Log/Pole	11		<table border="1"> <thead> <tr> <th>Canopy Species</th> <th>Density</th> <th>Avg. Height</th> <th>Size</th> </tr> </thead> <tbody> <tr> <td>Beech</td> <td>High</td> <td>5 - 10 feet</td> <td>Sapling</td> </tr> <tr> <td>Ironwood</td> <td>Medium</td> <td>Variable</td> <td>Sapling</td> </tr> </tbody> </table>		Canopy Species	Density	Avg. Height	Size	Beech	High	5 - 10 feet	Sapling	Ironwood	Medium	Variable	Sapling													
Canopy Species	% Cover	Size Class	DBH	Age																																																	
Sugar Maple	35	Log/Pole	10	78																																																	
Beech	30	Log/Pole	11																																																		
Bigtooth Aspen	15	Log/Pole	10																																																		
Basswood	10	Log/Pole	11																																																		
Canopy Species	Density	Avg. Height	Size																																																		
Beech	High	5 - 10 feet	Sapling																																																		
Ironwood	Medium	Variable	Sapling																																																		
<b>98</b>	4134 - Aspen, Spruce/Fir	Poletimber Well	38.3	48	81-110	N/A	Aspen stand with a few wetter areas present, transition between upland/lowland types. R/R grade located along NW boundary probably altered the hydrology somewhat to allow more lowland species to develop in the stand. Some pockets of tag alder, south finger of stand dominated by cedar, multiple seeps come together in this area.																																														
<table border="1"> <thead> <tr> <th>Canopy Species</th> <th>% Cover</th> <th>Size Class</th> <th>DBH</th> <th>Age</th> </tr> </thead> <tbody> <tr> <td>Quaking Aspen</td> <td>50</td> <td>Pole/Log</td> <td>8</td> <td>48</td> </tr> <tr> <td>Paper Birch</td> <td>10</td> <td>Pole</td> <td>7</td> <td></td> </tr> <tr> <td>Balsam Fir</td> <td>22</td> <td>Pole/Sap/Log</td> <td>7</td> <td></td> </tr> <tr> <td>Black Spruce</td> <td>10</td> <td>Pole/Sap/Log</td> <td>7</td> <td></td> </tr> </tbody> </table>		Canopy Species	% Cover	Size Class	DBH	Age	Quaking Aspen	50	Pole/Log	8	48	Paper Birch	10	Pole	7		Balsam Fir	22	Pole/Sap/Log	7		Black Spruce	10	Pole/Sap/Log	7		<table border="1"> <thead> <tr> <th>Canopy Species</th> <th>Density</th> <th>Avg. Height</th> <th>Size</th> </tr> </thead> <tbody> <tr> <td>Tag Alder</td> <td>Trace</td> <td>5 - 10 feet</td> <td>Tall Shrub</td> </tr> <tr> <td>Striped Maple</td> <td>Trace</td> <td>5 - 10 feet</td> <td>Sapling</td> </tr> <tr> <td>Red Maple</td> <td>Low</td> <td>5 - 10 feet</td> <td>Sapling</td> </tr> <tr> <td>Balsam Fir</td> <td>Medium</td> <td>5 - 10 feet</td> <td>Sapling</td> </tr> </tbody> </table>		Canopy Species	Density	Avg. Height	Size	Tag Alder	Trace	5 - 10 feet	Tall Shrub	Striped Maple	Trace	5 - 10 feet	Sapling	Red Maple	Low	5 - 10 feet	Sapling	Balsam Fir	Medium	5 - 10 feet	Sapling					
Canopy Species	% Cover	Size Class	DBH	Age																																																	
Quaking Aspen	50	Pole/Log	8	48																																																	
Paper Birch	10	Pole	7																																																		
Balsam Fir	22	Pole/Sap/Log	7																																																		
Black Spruce	10	Pole/Sap/Log	7																																																		
Canopy Species	Density	Avg. Height	Size																																																		
Tag Alder	Trace	5 - 10 feet	Tall Shrub																																																		
Striped Maple	Trace	5 - 10 feet	Sapling																																																		
Red Maple	Low	5 - 10 feet	Sapling																																																		
Balsam Fir	Medium	5 - 10 feet	Sapling																																																		
<b>99</b>	6124 - Lowland Spruce-Fir	Sapling Well	292.3	20	1-50	N/A	Large swamp complex, multiple age cohorts due to beaver activity along various creeks and blowdown areas. Some pockets of still standing mature timber. Cattails present in some really low areas. Tag alder still in abundance in recently flooded beaver ponds. First age is estimate of large amounts of sapling sized regen. Second age is from standing mature scattered white pine.																																														
<table border="1"> <thead> <tr> <th>Canopy Species</th> <th>% Cover</th> <th>Size Class</th> <th>DBH</th> <th>Age</th> </tr> </thead> <tbody> <tr> <td>Balsam Fir</td> <td>40</td> <td>Sapling/Pole</td> <td>4</td> <td>20</td> </tr> <tr> <td>Northern White Cedar</td> <td>12</td> <td>Sapling/Pole/Log</td> <td>4</td> <td></td> </tr> <tr> <td>Paper Birch</td> <td>15</td> <td>Sapling/Pole</td> <td>4</td> <td></td> </tr> <tr> <td>Black Spruce</td> <td>20</td> <td>Sapling/Pole/Log</td> <td>4</td> <td></td> </tr> </tbody> </table>		Canopy Species	% Cover	Size Class	DBH	Age	Balsam Fir	40	Sapling/Pole	4	20	Northern White Cedar	12	Sapling/Pole/Log	4		Paper Birch	15	Sapling/Pole	4		Black Spruce	20	Sapling/Pole/Log	4		<table border="1"> <thead> <tr> <th>Canopy Species</th> <th>Density</th> <th>Avg. Height</th> <th>Size</th> </tr> </thead> <tbody> <tr> <td>Tag Alder</td> <td>Medium</td> <td>5 - 10 feet</td> <td>Tall Shrub</td> </tr> <tr> <td>Cattail spp.</td> <td>Low</td> <td>Unspecified</td> <td>Non-Wood</td> </tr> <tr> <td>Striped Maple</td> <td>Trace</td> <td>5 - 10 feet</td> <td>Sapling</td> </tr> </tbody> </table>		Canopy Species	Density	Avg. Height	Size	Tag Alder	Medium	5 - 10 feet	Tall Shrub	Cattail spp.	Low	Unspecified	Non-Wood	Striped Maple	Trace	5 - 10 feet	Sapling									
Canopy Species	% Cover	Size Class	DBH	Age																																																	
Balsam Fir	40	Sapling/Pole	4	20																																																	
Northern White Cedar	12	Sapling/Pole/Log	4																																																		
Paper Birch	15	Sapling/Pole	4																																																		
Black Spruce	20	Sapling/Pole/Log	4																																																		
Canopy Species	Density	Avg. Height	Size																																																		
Tag Alder	Medium	5 - 10 feet	Tall Shrub																																																		
Cattail spp.	Low	Unspecified	Non-Wood																																																		
Striped Maple	Trace	5 - 10 feet	Sapling																																																		
<b>100</b>	310 - Herbaceous Openland	Nonstocked	2.7	0		No	Grassy opening transitioning to an upland brush stand due to hardwood encroachment from the west and aspen expansion from the aspen harvest of stand 41.																																														
<b>101</b>	6123 - Lowland Fir	Sapling Well	59.3	35	1-50	N/A	Lots of standing dead timber, observed thick understory, edge call from the south edge of the stand.																																														
<table border="1"> <thead> <tr> <th>Canopy Species</th> <th>% Cover</th> <th>Size Class</th> <th>DBH</th> <th>Age</th> </tr> </thead> <tbody> <tr> <td>Balsam Fir</td> <td>60</td> <td>Sapling/Pole</td> <td>4</td> <td>35</td> </tr> <tr> <td>Red Maple</td> <td>12</td> <td>Sapling/Pole</td> <td>4</td> <td></td> </tr> <tr> <td>Paper Birch</td> <td>7</td> <td>Sapling/Pole</td> <td>4</td> <td></td> </tr> <tr> <td>Northern White Cedar</td> <td>7</td> <td>Sapling</td> <td>3</td> <td></td> </tr> <tr> <td>White Pine</td> <td>7</td> <td>Sapling/Pole</td> <td>4</td> <td></td> </tr> <tr> <td>Black Spruce</td> <td>7</td> <td>Sapling/Pole</td> <td>4</td> <td></td> </tr> </tbody> </table>		Canopy Species	% Cover	Size Class	DBH	Age	Balsam Fir	60	Sapling/Pole	4	35	Red Maple	12	Sapling/Pole	4		Paper Birch	7	Sapling/Pole	4		Northern White Cedar	7	Sapling	3		White Pine	7	Sapling/Pole	4		Black Spruce	7	Sapling/Pole	4																		
Canopy Species	% Cover	Size Class	DBH	Age																																																	
Balsam Fir	60	Sapling/Pole	4	35																																																	
Red Maple	12	Sapling/Pole	4																																																		
Paper Birch	7	Sapling/Pole	4																																																		
Northern White Cedar	7	Sapling	3																																																		
White Pine	7	Sapling/Pole	4																																																		
Black Spruce	7	Sapling/Pole	4																																																		
<b>102</b>	6124 - Lowland Spruce-Fir	Poletimber Poor	15.0	85	1-50	N/A	Wet, areas with blowdown. Good sized creek runs along the east side of the railroad.																																														
<table border="1"> <thead> <tr> <th>Canopy Species</th> <th>% Cover</th> <th>Size Class</th> <th>DBH</th> <th>Age</th> </tr> </thead> <tbody> <tr> <td>Black Spruce</td> <td>30</td> <td>Pole</td> <td>8</td> <td>85</td> </tr> <tr> <td>Tamarack</td> <td>11</td> <td>Pole</td> <td>8</td> <td></td> </tr> <tr> <td>Paper Birch</td> <td>10</td> <td>Pole</td> <td>8</td> <td></td> </tr> <tr> <td>Northern White Cedar</td> <td>15</td> <td>Pole</td> <td>7</td> <td></td> </tr> <tr> <td>Balsam Fir</td> <td>30</td> <td>Pole</td> <td>7</td> <td></td> </tr> </tbody> </table>		Canopy Species	% Cover	Size Class	DBH	Age	Black Spruce	30	Pole	8	85	Tamarack	11	Pole	8		Paper Birch	10	Pole	8		Northern White Cedar	15	Pole	7		Balsam Fir	30	Pole	7		<table border="1"> <thead> <tr> <th>Canopy Species</th> <th>Density</th> <th>Avg. Height</th> <th>Size</th> </tr> </thead> <tbody> <tr> <td>Tag Alder</td> <td>High</td> <td>5 - 10 feet</td> <td>Tall Shrub</td> </tr> <tr> <td>Balsam Fir</td> <td>Medium</td> <td>Variable</td> <td>Sapling</td> </tr> <tr> <td>Cattail spp.</td> <td>Low</td> <td>Unspecified</td> <td>Non-Wood</td> </tr> <tr> <td>Black Spruce</td> <td>Medium</td> <td>Variable</td> <td>Sapling</td> </tr> </tbody> </table>		Canopy Species	Density	Avg. Height	Size	Tag Alder	High	5 - 10 feet	Tall Shrub	Balsam Fir	Medium	Variable	Sapling	Cattail spp.	Low	Unspecified	Non-Wood	Black Spruce	Medium	Variable	Sapling
Canopy Species	% Cover	Size Class	DBH	Age																																																	
Black Spruce	30	Pole	8	85																																																	
Tamarack	11	Pole	8																																																		
Paper Birch	10	Pole	8																																																		
Northern White Cedar	15	Pole	7																																																		
Balsam Fir	30	Pole	7																																																		
Canopy Species	Density	Avg. Height	Size																																																		
Tag Alder	High	5 - 10 feet	Tall Shrub																																																		
Balsam Fir	Medium	Variable	Sapling																																																		
Cattail spp.	Low	Unspecified	Non-Wood																																																		
Black Spruce	Medium	Variable	Sapling																																																		





Stand	Level 4 Cover Type	Size Density	Acres	Stand Age	BA Range	Managed Site	General Comments																																													
<b>103</b>	4130 - Aspen	Poletimber Well	17.1	26	1-50	N/A	Harvest in 1993. Larger diameter stems left on hill in the north, overall small pole.																																													
<table border="1"> <thead> <tr> <th>Canopy Species</th> <th>% Cover</th> <th>Size Class</th> <th>DBH</th> <th>Age</th> </tr> </thead> <tbody> <tr> <td>Bigtooth Aspen</td> <td>72</td> <td>Pole/Sapling</td> <td>5</td> <td>26</td> </tr> <tr> <td>Sugar Maple</td> <td>8</td> <td>Sapling/Pole</td> <td>2</td> <td></td> </tr> <tr> <td>Ironwood</td> <td>15</td> <td>Sapling/Pole</td> <td>4</td> <td></td> </tr> </tbody> </table>		Canopy Species	% Cover	Size Class	DBH	Age	Bigtooth Aspen	72	Pole/Sapling	5	26	Sugar Maple	8	Sapling/Pole	2		Ironwood	15	Sapling/Pole	4		<table border="1"> <thead> <tr> <th>Canopy Species</th> <th>Density</th> <th>Avg. Height</th> <th>Size</th> </tr> </thead> <tbody> <tr> <td>Beech</td> <td>Low</td> <td>5 - 10 feet</td> <td>Sapling</td> </tr> <tr> <td>Ironwood</td> <td>Medium</td> <td>5 - 10 feet</td> <td>Sapling</td> </tr> <tr> <td>Black Cherry</td> <td>Medium</td> <td>5 - 10 feet</td> <td>Sapling</td> </tr> <tr> <td>Sugar Maple</td> <td>Low</td> <td>&lt; 5 feet</td> <td>Sapling</td> </tr> </tbody> </table>		Canopy Species	Density	Avg. Height	Size	Beech	Low	5 - 10 feet	Sapling	Ironwood	Medium	5 - 10 feet	Sapling	Black Cherry	Medium	5 - 10 feet	Sapling	Sugar Maple	Low	< 5 feet	Sapling									
Canopy Species	% Cover	Size Class	DBH	Age																																																
Bigtooth Aspen	72	Pole/Sapling	5	26																																																
Sugar Maple	8	Sapling/Pole	2																																																	
Ironwood	15	Sapling/Pole	4																																																	
Canopy Species	Density	Avg. Height	Size																																																	
Beech	Low	5 - 10 feet	Sapling																																																	
Ironwood	Medium	5 - 10 feet	Sapling																																																	
Black Cherry	Medium	5 - 10 feet	Sapling																																																	
Sugar Maple	Low	< 5 feet	Sapling																																																	
<b>104</b>	612 - Lowland Coniferous Forest	Sapling Well	36.2	35	1-50	N/A	From imagery, looks similar to stand 101. Never was able to make it to the stand due to several large creeks and beaver flooding being in the way. Imagery selects lots of standing dead timber with a heavy lowland conifer component dominated by balsam fir.																																													
<b>105</b>	310 - Herbaceous Openland	Nonstocked	1.1	0		No	Small G stand on plateau along north edge of pine. A few pine volunteers beginning to develop in the SW corner.																																													
<b>106</b>	4111 - S.Maple, Hard Mast Association	Sawtimber Well	124.3	75	81-110	N/A	Stand harvested 4/04. Some very sparse areas still present, some areas heavy to beech. BBD present.																																													
<table border="1"> <thead> <tr> <th>Canopy Species</th> <th>% Cover</th> <th>Size Class</th> <th>DBH</th> <th>Age</th> </tr> </thead> <tbody> <tr> <td>Sugar Maple</td> <td>50</td> <td>Log/Pole</td> <td>10</td> <td>75</td> </tr> <tr> <td>Beech</td> <td>25</td> <td>Log/Pole</td> <td>10</td> <td></td> </tr> <tr> <td>Basswood</td> <td>18</td> <td>Log/Pole</td> <td>12</td> <td></td> </tr> </tbody> </table>		Canopy Species	% Cover	Size Class	DBH	Age	Sugar Maple	50	Log/Pole	10	75	Beech	25	Log/Pole	10		Basswood	18	Log/Pole	12		<table border="1"> <thead> <tr> <th>Canopy Species</th> <th>Density</th> <th>Avg. Height</th> <th>Size</th> </tr> </thead> <tbody> <tr> <td>Beech</td> <td>High</td> <td>5 - 10 feet</td> <td>Sapling</td> </tr> <tr> <td>Ironwood</td> <td>High</td> <td>5 - 10 feet</td> <td>Sapling</td> </tr> <tr> <td>Striped Maple</td> <td>Trace</td> <td>5 - 10 feet</td> <td>Sapling</td> </tr> <tr> <td>Sugar Maple</td> <td>Trace</td> <td>5 - 10 feet</td> <td>Sapling</td> </tr> </tbody> </table>		Canopy Species	Density	Avg. Height	Size	Beech	High	5 - 10 feet	Sapling	Ironwood	High	5 - 10 feet	Sapling	Striped Maple	Trace	5 - 10 feet	Sapling	Sugar Maple	Trace	5 - 10 feet	Sapling									
Canopy Species	% Cover	Size Class	DBH	Age																																																
Sugar Maple	50	Log/Pole	10	75																																																
Beech	25	Log/Pole	10																																																	
Basswood	18	Log/Pole	12																																																	
Canopy Species	Density	Avg. Height	Size																																																	
Beech	High	5 - 10 feet	Sapling																																																	
Ironwood	High	5 - 10 feet	Sapling																																																	
Striped Maple	Trace	5 - 10 feet	Sapling																																																	
Sugar Maple	Trace	5 - 10 feet	Sapling																																																	
<b>107</b>	4111 - S.Maple, Hard Mast Association	Sawtimber Well	85.1	72	81-110	N/A	Harvest completed in 4/04. Powerline running along the south boundary of the stand. About 20 acres in the NW look to have been left unmarked. BBD present. Less diversity in the NW also (more sugar maple, less other species). Most of the red maple was in the East half of the stand.																																													
<table border="1"> <thead> <tr> <th>Canopy Species</th> <th>% Cover</th> <th>Size Class</th> <th>DBH</th> <th>Age</th> </tr> </thead> <tbody> <tr> <td>Sugar Maple</td> <td>47</td> <td>Log/Pole</td> <td>11</td> <td>72</td> </tr> <tr> <td>Basswood</td> <td>20</td> <td>Log/Pole</td> <td>12</td> <td></td> </tr> <tr> <td>Red Maple</td> <td>10</td> <td>Log/Pole</td> <td>12</td> <td></td> </tr> <tr> <td>Beech</td> <td>20</td> <td>Log/Pole</td> <td>12</td> <td></td> </tr> </tbody> </table>		Canopy Species	% Cover	Size Class	DBH	Age	Sugar Maple	47	Log/Pole	11	72	Basswood	20	Log/Pole	12		Red Maple	10	Log/Pole	12		Beech	20	Log/Pole	12		<table border="1"> <thead> <tr> <th>Canopy Species</th> <th>Density</th> <th>Avg. Height</th> <th>Size</th> </tr> </thead> <tbody> <tr> <td>Beech</td> <td>Medium</td> <td>5 - 10 feet</td> <td>Sapling</td> </tr> <tr> <td>Ironwood</td> <td>Medium</td> <td>5 - 10 feet</td> <td>Sapling</td> </tr> <tr> <td>Striped Maple</td> <td>Trace</td> <td>5 - 10 feet</td> <td>Sapling</td> </tr> <tr> <td>Red Maple</td> <td>Trace</td> <td>5 - 10 feet</td> <td>Sapling</td> </tr> <tr> <td>Sugar Maple</td> <td>Trace</td> <td>5 - 10 feet</td> <td>Sapling</td> </tr> </tbody> </table>		Canopy Species	Density	Avg. Height	Size	Beech	Medium	5 - 10 feet	Sapling	Ironwood	Medium	5 - 10 feet	Sapling	Striped Maple	Trace	5 - 10 feet	Sapling	Red Maple	Trace	5 - 10 feet	Sapling	Sugar Maple	Trace	5 - 10 feet	Sapling
Canopy Species	% Cover	Size Class	DBH	Age																																																
Sugar Maple	47	Log/Pole	11	72																																																
Basswood	20	Log/Pole	12																																																	
Red Maple	10	Log/Pole	12																																																	
Beech	20	Log/Pole	12																																																	
Canopy Species	Density	Avg. Height	Size																																																	
Beech	Medium	5 - 10 feet	Sapling																																																	
Ironwood	Medium	5 - 10 feet	Sapling																																																	
Striped Maple	Trace	5 - 10 feet	Sapling																																																	
Red Maple	Trace	5 - 10 feet	Sapling																																																	
Sugar Maple	Trace	5 - 10 feet	Sapling																																																	
<b>108</b>	4130 - Aspen	Sapling Well	25.5	15	Immature	N/A	Aspen final harvest 2004. Good looking regen, some nice cherry poles developing as well. Super Canopy white pine left post harvest in the north end.																																													
<table border="1"> <thead> <tr> <th>Canopy Species</th> <th>% Cover</th> <th>Size Class</th> <th>DBH</th> <th>Age</th> </tr> </thead> <tbody> <tr> <td>Bigtooth Aspen</td> <td>54</td> <td>Sapling/Pole</td> <td>2</td> <td>15</td> </tr> <tr> <td>Quaking Aspen</td> <td>15</td> <td>Sapling/Pole</td> <td>2</td> <td></td> </tr> <tr> <td>Black Cherry</td> <td>10</td> <td>Sapling/Pole</td> <td>2</td> <td></td> </tr> <tr> <td>Beech</td> <td>10</td> <td>Sapling/Pole</td> <td>2</td> <td></td> </tr> <tr> <td>Red Maple</td> <td>10</td> <td>Sapling/Pole</td> <td>2</td> <td></td> </tr> </tbody> </table>		Canopy Species	% Cover	Size Class	DBH	Age	Bigtooth Aspen	54	Sapling/Pole	2	15	Quaking Aspen	15	Sapling/Pole	2		Black Cherry	10	Sapling/Pole	2		Beech	10	Sapling/Pole	2		Red Maple	10	Sapling/Pole	2																						
Canopy Species	% Cover	Size Class	DBH	Age																																																
Bigtooth Aspen	54	Sapling/Pole	2	15																																																
Quaking Aspen	15	Sapling/Pole	2																																																	
Black Cherry	10	Sapling/Pole	2																																																	
Beech	10	Sapling/Pole	2																																																	
Red Maple	10	Sapling/Pole	2																																																	
<b>109</b>	122 - Road/Parking Lot	Nonstocked	1.7	0		No																																														



Stand	Level 4 Cover Type	Size Density	Acres	Stand Age	BA Range	Managed Site	General Comments																																															
<b>110</b>	4111 - S.Maple, Hard Mast Association	Poletimber Well	24.3	66	81-110	N/A	Lower quality hardwood pole stand, growth looks to be pretty slow, some clumps.																																															
<table border="1"> <thead> <tr> <th>Canopy Species</th> <th>% Cover</th> <th>Size Class</th> <th>DBH</th> <th>Age</th> </tr> </thead> <tbody> <tr> <td>Sugar Maple</td> <td>45</td> <td>Pole/Log</td> <td>9</td> <td>66</td> </tr> <tr> <td>Basswood</td> <td>20</td> <td>Pole/Log</td> <td>9</td> <td></td> </tr> <tr> <td>Beech</td> <td>12</td> <td>Pole/Log</td> <td>9</td> <td></td> </tr> <tr> <td>Red Maple</td> <td>20</td> <td>Pole/Log</td> <td>9</td> <td></td> </tr> </tbody> </table>		Canopy Species	% Cover	Size Class	DBH	Age	Sugar Maple	45	Pole/Log	9	66	Basswood	20	Pole/Log	9		Beech	12	Pole/Log	9		Red Maple	20	Pole/Log	9		<table border="1"> <thead> <tr> <th>Canopy Species</th> <th>Density</th> <th>Avg. Height</th> <th>Size</th> </tr> </thead> <tbody> <tr> <td>Ironwood</td> <td>Low</td> <td>&lt; 5 feet</td> <td>Sapling</td> </tr> <tr> <td>Beech</td> <td>Low</td> <td>5 - 10 feet</td> <td>Sapling</td> </tr> <tr> <td>Striped Maple</td> <td>Trace</td> <td>5 - 10 feet</td> <td>Sapling</td> </tr> </tbody> </table>		Canopy Species	Density	Avg. Height	Size	Ironwood	Low	< 5 feet	Sapling	Beech	Low	5 - 10 feet	Sapling	Striped Maple	Trace	5 - 10 feet	Sapling										
Canopy Species	% Cover	Size Class	DBH	Age																																																		
Sugar Maple	45	Pole/Log	9	66																																																		
Basswood	20	Pole/Log	9																																																			
Beech	12	Pole/Log	9																																																			
Red Maple	20	Pole/Log	9																																																			
Canopy Species	Density	Avg. Height	Size																																																			
Ironwood	Low	< 5 feet	Sapling																																																			
Beech	Low	5 - 10 feet	Sapling																																																			
Striped Maple	Trace	5 - 10 feet	Sapling																																																			
<b>111</b>	6230 - Cattail	Nonstocked	0.9			No																																																
<b>112</b>	4130 - Aspen	Poletimber Well	1.0	23	1-50	N/A	Small stand harvested in 1993. Aspen slowly expanding into adjacent hardwoods. Small poles.																																															
<table border="1"> <thead> <tr> <th>Canopy Species</th> <th>% Cover</th> <th>Size Class</th> <th>DBH</th> <th>Age</th> </tr> </thead> <tbody> <tr> <td>Quaking Aspen</td> <td>20</td> <td>Sapling/Pole</td> <td>4</td> <td></td> </tr> <tr> <td>Bigtooth Aspen</td> <td>50</td> <td>Pole/Sapling</td> <td>5</td> <td>23</td> </tr> <tr> <td>Sugar Maple</td> <td>8</td> <td>Sapling</td> <td>3</td> <td></td> </tr> <tr> <td>Ironwood</td> <td>10</td> <td>Sapling</td> <td>4</td> <td></td> </tr> <tr> <td>Black Cherry</td> <td>6</td> <td>Sapling/Pole</td> <td>3</td> <td></td> </tr> <tr> <td>Beech</td> <td>6</td> <td>Sapling/Pole</td> <td>3</td> <td></td> </tr> </tbody> </table>		Canopy Species	% Cover	Size Class	DBH	Age	Quaking Aspen	20	Sapling/Pole	4		Bigtooth Aspen	50	Pole/Sapling	5	23	Sugar Maple	8	Sapling	3		Ironwood	10	Sapling	4		Black Cherry	6	Sapling/Pole	3		Beech	6	Sapling/Pole	3		<table border="1"> <thead> <tr> <th>Canopy Species</th> <th>Density</th> <th>Avg. Height</th> <th>Size</th> </tr> </thead> <tbody> <tr> <td>Beech</td> <td>Low</td> <td>Variable</td> <td>Sapling</td> </tr> <tr> <td>Sugar Maple</td> <td>Low</td> <td>5 - 10 feet</td> <td>Sapling</td> </tr> <tr> <td>Ironwood</td> <td>Low</td> <td>5 - 10 feet</td> <td>Sapling</td> </tr> </tbody> </table>		Canopy Species	Density	Avg. Height	Size	Beech	Low	Variable	Sapling	Sugar Maple	Low	5 - 10 feet	Sapling	Ironwood	Low	5 - 10 feet	Sapling
Canopy Species	% Cover	Size Class	DBH	Age																																																		
Quaking Aspen	20	Sapling/Pole	4																																																			
Bigtooth Aspen	50	Pole/Sapling	5	23																																																		
Sugar Maple	8	Sapling	3																																																			
Ironwood	10	Sapling	4																																																			
Black Cherry	6	Sapling/Pole	3																																																			
Beech	6	Sapling/Pole	3																																																			
Canopy Species	Density	Avg. Height	Size																																																			
Beech	Low	Variable	Sapling																																																			
Sugar Maple	Low	5 - 10 feet	Sapling																																																			
Ironwood	Low	5 - 10 feet	Sapling																																																			
<b>113</b>	330 - Low-Density Trees	Nonstocked	4.6	0		No	Opening filling in, a few apples trees.																																															
<b>115</b>	4130 - Aspen	Sapling Well	4.2	15	Immature	N/A	Small aspen final harvest that was originally part of stand 107. Seep defines the south boundary of the stand.																																															
<table border="1"> <thead> <tr> <th>Canopy Species</th> <th>% Cover</th> <th>Size Class</th> <th>DBH</th> <th>Age</th> </tr> </thead> <tbody> <tr> <td>Bigtooth Aspen</td> <td>20</td> <td>Sapling</td> <td>2</td> <td></td> </tr> <tr> <td>Quaking Aspen</td> <td>50</td> <td>Sapling</td> <td>2</td> <td>15</td> </tr> <tr> <td>Beech</td> <td>15</td> <td>Sapling</td> <td>2</td> <td></td> </tr> <tr> <td>Red Maple</td> <td>10</td> <td>Sapling</td> <td>2</td> <td></td> </tr> </tbody> </table>		Canopy Species	% Cover	Size Class	DBH	Age	Bigtooth Aspen	20	Sapling	2		Quaking Aspen	50	Sapling	2	15	Beech	15	Sapling	2		Red Maple	10	Sapling	2																													
Canopy Species	% Cover	Size Class	DBH	Age																																																		
Bigtooth Aspen	20	Sapling	2																																																			
Quaking Aspen	50	Sapling	2	15																																																		
Beech	15	Sapling	2																																																			
Red Maple	10	Sapling	2																																																			
<b>116</b>	6123 - Lowland Fir	Poletimber Well	2.0	52	51-80	N/A	OPIC - FMD: Pole size red oak																																															
<table border="1"> <thead> <tr> <th>Canopy Species</th> <th>% Cover</th> <th>Size Class</th> <th>DBH</th> <th>Age</th> </tr> </thead> <tbody> <tr> <td>Balsam Fir</td> <td>68</td> <td>Pole</td> <td>6</td> <td>52</td> </tr> <tr> <td>Quaking Aspen</td> <td>12</td> <td>Pole/Sapling</td> <td>5</td> <td></td> </tr> <tr> <td>Red Maple</td> <td>10</td> <td>Pole</td> <td>7</td> <td></td> </tr> </tbody> </table>		Canopy Species	% Cover	Size Class	DBH	Age	Balsam Fir	68	Pole	6	52	Quaking Aspen	12	Pole/Sapling	5		Red Maple	10	Pole	7		<table border="1"> <thead> <tr> <th>Canopy Species</th> <th>Density</th> <th>Avg. Height</th> <th>Size</th> </tr> </thead> <tbody> <tr> <td>Balsam Fir</td> <td>High</td> <td>Variable</td> <td>Sapling</td> </tr> <tr> <td>White Pine</td> <td>Trace</td> <td>10 - 20 feet</td> <td>Sapling</td> </tr> <tr> <td>Black Ash</td> <td>Medium</td> <td>&lt; 5 feet</td> <td>Sapling</td> </tr> <tr> <td>Black Spruce</td> <td>Low</td> <td>5 - 10 feet</td> <td>Sapling</td> </tr> </tbody> </table>		Canopy Species	Density	Avg. Height	Size	Balsam Fir	High	Variable	Sapling	White Pine	Trace	10 - 20 feet	Sapling	Black Ash	Medium	< 5 feet	Sapling	Black Spruce	Low	5 - 10 feet	Sapling											
Canopy Species	% Cover	Size Class	DBH	Age																																																		
Balsam Fir	68	Pole	6	52																																																		
Quaking Aspen	12	Pole/Sapling	5																																																			
Red Maple	10	Pole	7																																																			
Canopy Species	Density	Avg. Height	Size																																																			
Balsam Fir	High	Variable	Sapling																																																			
White Pine	Trace	10 - 20 feet	Sapling																																																			
Black Ash	Medium	< 5 feet	Sapling																																																			
Black Spruce	Low	5 - 10 feet	Sapling																																																			
<b>117</b>	6128 - Lowland Coniferous, Mixed Deciduous	Poletimber Medium	8.0	56	51-80	N/A	Wet, a few open areas with cattail.																																															
<table border="1"> <thead> <tr> <th>Canopy Species</th> <th>% Cover</th> <th>Size Class</th> <th>DBH</th> <th>Age</th> </tr> </thead> <tbody> <tr> <td>Balsam Fir</td> <td>40</td> <td>Pole</td> <td>8</td> <td>56</td> </tr> <tr> <td>Red Maple</td> <td>10</td> <td>Pole/Log</td> <td>9</td> <td></td> </tr> <tr> <td>Northern White Cedar</td> <td>19</td> <td>Pole</td> <td>8</td> <td></td> </tr> <tr> <td>Quaking Aspen</td> <td>30</td> <td>Pole</td> <td>8</td> <td></td> </tr> </tbody> </table>		Canopy Species	% Cover	Size Class	DBH	Age	Balsam Fir	40	Pole	8	56	Red Maple	10	Pole/Log	9		Northern White Cedar	19	Pole	8		Quaking Aspen	30	Pole	8		<table border="1"> <thead> <tr> <th>Canopy Species</th> <th>Density</th> <th>Avg. Height</th> <th>Size</th> </tr> </thead> <tbody> <tr> <td>Tag Alder</td> <td>Medium</td> <td>5 - 10 feet</td> <td>Tall Shrub</td> </tr> <tr> <td>Cattail spp.</td> <td>Medium</td> <td>Unspecified</td> <td>Non-Wood</td> </tr> <tr> <td>Balsam Fir</td> <td>Medium</td> <td>Variable</td> <td>Sapling</td> </tr> </tbody> </table>		Canopy Species	Density	Avg. Height	Size	Tag Alder	Medium	5 - 10 feet	Tall Shrub	Cattail spp.	Medium	Unspecified	Non-Wood	Balsam Fir	Medium	Variable	Sapling										
Canopy Species	% Cover	Size Class	DBH	Age																																																		
Balsam Fir	40	Pole	8	56																																																		
Red Maple	10	Pole/Log	9																																																			
Northern White Cedar	19	Pole	8																																																			
Quaking Aspen	30	Pole	8																																																			
Canopy Species	Density	Avg. Height	Size																																																			
Tag Alder	Medium	5 - 10 feet	Tall Shrub																																																			
Cattail spp.	Medium	Unspecified	Non-Wood																																																			
Balsam Fir	Medium	Variable	Sapling																																																			



Stand	Level 4 Cover Type	Size Density	Acres	Stand Age	BA Range	Managed Site	General Comments																																													
<b>118</b>	6130 - Fir, Aspen, Maple	Sawtimber Well	14.8	68	81-110	N/A	According to stand records, attempt was made to harvest stand previously, sale never sold due to wet conditions. Pick up more conifer and lowland species as you move east towards the creek.																																													
<table border="1"> <thead> <tr> <th>Canopy Species</th> <th>% Cover</th> <th>Size Class</th> <th>DBH</th> <th>Age</th> </tr> </thead> <tbody> <tr> <td>Quaking Aspen</td> <td>40</td> <td>Log/Pole</td> <td>10</td> <td>68</td> </tr> <tr> <td>Balsam Fir</td> <td>25</td> <td>Pole/Log</td> <td>8</td> <td></td> </tr> <tr> <td>Black Spruce</td> <td>15</td> <td>Pole/Log</td> <td>8</td> <td></td> </tr> <tr> <td>Northern White Cedar</td> <td>15</td> <td>Pole/Log</td> <td>8</td> <td></td> </tr> </tbody> </table>		Canopy Species	% Cover	Size Class	DBH	Age	Quaking Aspen	40	Log/Pole	10	68	Balsam Fir	25	Pole/Log	8		Black Spruce	15	Pole/Log	8		Northern White Cedar	15	Pole/Log	8		<table border="1"> <thead> <tr> <th>Canopy Species</th> <th>Density</th> <th>Avg. Height</th> <th>Size</th> </tr> </thead> <tbody> <tr> <td>Red Maple</td> <td>Medium</td> <td>5 - 10 feet</td> <td>Sapling</td> </tr> <tr> <td>Balsam Fir</td> <td>Medium</td> <td>5 - 10 feet</td> <td>Sapling</td> </tr> <tr> <td>Tag Alder</td> <td>Low</td> <td>5 - 10 feet</td> <td>Tall Shrub</td> </tr> </tbody> </table>		Canopy Species	Density	Avg. Height	Size	Red Maple	Medium	5 - 10 feet	Sapling	Balsam Fir	Medium	5 - 10 feet	Sapling	Tag Alder	Low	5 - 10 feet	Tall Shrub								
Canopy Species	% Cover	Size Class	DBH	Age																																																
Quaking Aspen	40	Log/Pole	10	68																																																
Balsam Fir	25	Pole/Log	8																																																	
Black Spruce	15	Pole/Log	8																																																	
Northern White Cedar	15	Pole/Log	8																																																	
Canopy Species	Density	Avg. Height	Size																																																	
Red Maple	Medium	5 - 10 feet	Sapling																																																	
Balsam Fir	Medium	5 - 10 feet	Sapling																																																	
Tag Alder	Low	5 - 10 feet	Tall Shrub																																																	
<b>119</b>	4119 - Mixed Northern Hardwoods	Sawtimber Well	70.2	91	81-110	N/A	Steep slopes, multiple seeps and creeks start in this stand and run into adjacent lowlands. Area near stand 78 is wet with some lowland aspen pockets.																																													
<table border="1"> <thead> <tr> <th>Canopy Species</th> <th>% Cover</th> <th>Size Class</th> <th>DBH</th> <th>Age</th> </tr> </thead> <tbody> <tr> <td>Beech</td> <td>15</td> <td>Log/Pole</td> <td>12</td> <td></td> </tr> <tr> <td>Basswood</td> <td>15</td> <td>Log</td> <td>12</td> <td></td> </tr> <tr> <td>Sugar Maple</td> <td>44</td> <td>Log/Pole</td> <td>11</td> <td>91</td> </tr> <tr> <td>Quaking Aspen</td> <td>10</td> <td>Log</td> <td>12</td> <td></td> </tr> </tbody> </table>		Canopy Species	% Cover	Size Class	DBH	Age	Beech	15	Log/Pole	12		Basswood	15	Log	12		Sugar Maple	44	Log/Pole	11	91	Quaking Aspen	10	Log	12		<table border="1"> <thead> <tr> <th>Canopy Species</th> <th>Density</th> <th>Avg. Height</th> <th>Size</th> </tr> </thead> <tbody> <tr> <td>Beech</td> <td>Medium</td> <td>5 - 10 feet</td> <td>Sapling</td> </tr> <tr> <td>Ironwood</td> <td>Medium</td> <td>5 - 10 feet</td> <td>Sapling</td> </tr> <tr> <td>Ash (spp.)</td> <td>Low</td> <td>5 - 10 feet</td> <td>Sapling</td> </tr> <tr> <td>Sugar Maple</td> <td>Low</td> <td>Variable</td> <td>Sapling</td> </tr> <tr> <td>Hemlock</td> <td>Low</td> <td>Variable</td> <td>Sapling</td> </tr> </tbody> </table>		Canopy Species	Density	Avg. Height	Size	Beech	Medium	5 - 10 feet	Sapling	Ironwood	Medium	5 - 10 feet	Sapling	Ash (spp.)	Low	5 - 10 feet	Sapling	Sugar Maple	Low	Variable	Sapling	Hemlock	Low	Variable	Sapling
Canopy Species	% Cover	Size Class	DBH	Age																																																
Beech	15	Log/Pole	12																																																	
Basswood	15	Log	12																																																	
Sugar Maple	44	Log/Pole	11	91																																																
Quaking Aspen	10	Log	12																																																	
Canopy Species	Density	Avg. Height	Size																																																	
Beech	Medium	5 - 10 feet	Sapling																																																	
Ironwood	Medium	5 - 10 feet	Sapling																																																	
Ash (spp.)	Low	5 - 10 feet	Sapling																																																	
Sugar Maple	Low	Variable	Sapling																																																	
Hemlock	Low	Variable	Sapling																																																	
<b>120</b>	6230 - Cattail	Nonstocked	0.7	0		No	Small depression, looks to be the genesis of a significant seep that flows to the north into the swamp complex.																																													
<b>121</b>	310 - Herbaceous Openland	Nonstocked	1.3	0		No	Small opening containing a mix of hard and soft mast species. The Oak that is present is open grown and healthy.																																													
		<table border="1"> <thead> <tr> <th>Canopy Species</th> <th>Density</th> <th>Avg. Height</th> <th>Size</th> </tr> </thead> <tbody> <tr> <td>Red Oak</td> <td>Medium</td> <td>&gt;20 feet</td> <td>Pole</td> </tr> <tr> <td>Quaking Aspen</td> <td>Low</td> <td>&gt;20 feet</td> <td>Pole</td> </tr> <tr> <td>Hawthorn (spp.)</td> <td>Low</td> <td>5 - 10 feet</td> <td>Tall Shrub</td> </tr> <tr> <td>White Pine</td> <td>Low</td> <td>5 - 10 feet</td> <td>Sapling</td> </tr> <tr> <td>Black Cherry</td> <td>Low</td> <td>10 - 20 feet</td> <td>Pole</td> </tr> <tr> <td>Juniper</td> <td>Trace</td> <td>&lt; 5 feet</td> <td>Tall Shrub</td> </tr> </tbody> </table>		Canopy Species	Density	Avg. Height	Size	Red Oak	Medium	>20 feet	Pole	Quaking Aspen	Low	>20 feet	Pole	Hawthorn (spp.)	Low	5 - 10 feet	Tall Shrub	White Pine	Low	5 - 10 feet	Sapling	Black Cherry	Low	10 - 20 feet	Pole	Juniper	Trace	< 5 feet	Tall Shrub																					
Canopy Species	Density	Avg. Height	Size																																																	
Red Oak	Medium	>20 feet	Pole																																																	
Quaking Aspen	Low	>20 feet	Pole																																																	
Hawthorn (spp.)	Low	5 - 10 feet	Tall Shrub																																																	
White Pine	Low	5 - 10 feet	Sapling																																																	
Black Cherry	Low	10 - 20 feet	Pole																																																	
Juniper	Trace	< 5 feet	Tall Shrub																																																	
<b>122</b>	122 - Road/Parking Lot	Nonstocked	6.4			No	US 131																																													
<b>123</b>	4139 - Aspen, Mixed Deciduous	Poletimber Well	9.5	26	51-80	N/A	Harvested in 1993 apart of 131 West Aspen. A creek runs west to east through central portion of stand. Hilly along northeast edge. Ironwood and beech sapling dominated along hardwood edge especially in the north.																																													
<table border="1"> <thead> <tr> <th>Canopy Species</th> <th>% Cover</th> <th>Size Class</th> <th>DBH</th> <th>Age</th> </tr> </thead> <tbody> <tr> <td>Ironwood</td> <td>15</td> <td>Sapling/Pole</td> <td>2</td> <td></td> </tr> <tr> <td>Beech</td> <td>15</td> <td>Sapling/Pole</td> <td>2</td> <td></td> </tr> <tr> <td>Red Maple</td> <td>7</td> <td>Sapling</td> <td>3</td> <td></td> </tr> <tr> <td>Black Cherry</td> <td>8</td> <td>Sapling/Pole</td> <td>4</td> <td></td> </tr> <tr> <td>Quaking Aspen</td> <td>50</td> <td>Pole/Sapling</td> <td>5</td> <td>26</td> </tr> </tbody> </table>		Canopy Species	% Cover	Size Class	DBH	Age	Ironwood	15	Sapling/Pole	2		Beech	15	Sapling/Pole	2		Red Maple	7	Sapling	3		Black Cherry	8	Sapling/Pole	4		Quaking Aspen	50	Pole/Sapling	5	26	<table border="1"> <thead> <tr> <th>Canopy Species</th> <th>Density</th> <th>Avg. Height</th> <th>Size</th> </tr> </thead> <tbody> <tr> <td>Beech</td> <td>Medium</td> <td>&lt; 5 feet</td> <td>Sapling</td> </tr> <tr> <td>Black Cherry</td> <td>Medium</td> <td>&lt; 5 feet</td> <td>Sapling</td> </tr> <tr> <td>Ironwood</td> <td>Medium</td> <td>&lt; 5 feet</td> <td>Sapling</td> </tr> </tbody> </table>		Canopy Species	Density	Avg. Height	Size	Beech	Medium	< 5 feet	Sapling	Black Cherry	Medium	< 5 feet	Sapling	Ironwood	Medium	< 5 feet	Sapling			
Canopy Species	% Cover	Size Class	DBH	Age																																																
Ironwood	15	Sapling/Pole	2																																																	
Beech	15	Sapling/Pole	2																																																	
Red Maple	7	Sapling	3																																																	
Black Cherry	8	Sapling/Pole	4																																																	
Quaking Aspen	50	Pole/Sapling	5	26																																																
Canopy Species	Density	Avg. Height	Size																																																	
Beech	Medium	< 5 feet	Sapling																																																	
Black Cherry	Medium	< 5 feet	Sapling																																																	
Ironwood	Medium	< 5 feet	Sapling																																																	





Stand	Level 4 Cover Type	Size Density	Acres	Stand Age	BA Range	Managed Site	General Comments																																				
<b>124</b>	4130 - Aspen	Poletimber Well	9.8	34		N/A	Harvested in 1985, north end has a lot of red maple in the understory. A few wet spots near adjacent stand 91.																																				
<table border="1"> <thead> <tr> <th>Canopy Species</th> <th>% Cover</th> <th>Size Class</th> <th>DBH</th> <th>Age</th> </tr> </thead> <tbody> <tr> <td>Quaking Aspen</td> <td>44</td> <td>Pole</td> <td>7</td> <td>34</td> </tr> <tr> <td>Bigtooth Aspen</td> <td>40</td> <td>Pole</td> <td>7</td> <td></td> </tr> </tbody> </table>		Canopy Species	% Cover	Size Class	DBH	Age	Quaking Aspen	44	Pole	7	34	Bigtooth Aspen	40	Pole	7		<table border="1"> <thead> <tr> <th>Canopy Species</th> <th>Density</th> <th>Avg. Height</th> <th>Size</th> </tr> </thead> <tbody> <tr> <td>Red Maple</td> <td>Medium</td> <td>Variable</td> <td>Sapling</td> </tr> <tr> <td>Balsam Fir</td> <td>Low</td> <td>Variable</td> <td>Sapling</td> </tr> <tr> <td>Ironwood</td> <td>Low</td> <td>Variable</td> <td>Sapling</td> </tr> <tr> <td>Black Cherry</td> <td>Low</td> <td>5 - 10 feet</td> <td>Sapling</td> </tr> </tbody> </table>		Canopy Species	Density	Avg. Height	Size	Red Maple	Medium	Variable	Sapling	Balsam Fir	Low	Variable	Sapling	Ironwood	Low	Variable	Sapling	Black Cherry	Low	5 - 10 feet	Sapling					
Canopy Species	% Cover	Size Class	DBH	Age																																							
Quaking Aspen	44	Pole	7	34																																							
Bigtooth Aspen	40	Pole	7																																								
Canopy Species	Density	Avg. Height	Size																																								
Red Maple	Medium	Variable	Sapling																																								
Balsam Fir	Low	Variable	Sapling																																								
Ironwood	Low	Variable	Sapling																																								
Black Cherry	Low	5 - 10 feet	Sapling																																								
<b>125</b>	4139 - Aspen, Mixed Deciduous	Sapling Well	3.7	7	Immature	N/A	OPIC - FMD: Final harvest completed as part of Half Dome HDWDS sale in 2012. Well stocked aspen log stand at base of hardwood slope. Final harvest prescribed which can be expanded into adjacent low quality hardwood. Protect intermittent creek to the north and east of this stand along with the minor component of white cedar. No retention. pockets of aspen came back well rest is beech and cherry																																				
<table border="1"> <thead> <tr> <th>Canopy Species</th> <th>% Cover</th> <th>Size Class</th> <th>DBH</th> <th>Age</th> </tr> </thead> <tbody> <tr> <td>Bigtooth Aspen</td> <td>50</td> <td>Sapling</td> <td>1</td> <td>7</td> </tr> <tr> <td>Beech</td> <td>25</td> <td>Sapling</td> <td>1</td> <td></td> </tr> <tr> <td>Black Cherry</td> <td>22</td> <td>Sapling</td> <td>1</td> <td></td> </tr> </tbody> </table>		Canopy Species	% Cover	Size Class	DBH	Age	Bigtooth Aspen	50	Sapling	1	7	Beech	25	Sapling	1		Black Cherry	22	Sapling	1																							
Canopy Species	% Cover	Size Class	DBH	Age																																							
Bigtooth Aspen	50	Sapling	1	7																																							
Beech	25	Sapling	1																																								
Black Cherry	22	Sapling	1																																								
<b>126</b>	4111 - S.Maple, Hard Mast Association	Poletimber Well	40.6	82	81-110	N/A	BA is around 90, middle of the stand is fairly flat with some hills at the south end.																																				
<table border="1"> <thead> <tr> <th>Canopy Species</th> <th>% Cover</th> <th>Size Class</th> <th>DBH</th> <th>Age</th> </tr> </thead> <tbody> <tr> <td>Sugar Maple</td> <td>54</td> <td>Pole/Log</td> <td>9</td> <td>82</td> </tr> <tr> <td>Beech</td> <td>10</td> <td>Pole/Log</td> <td>9</td> <td></td> </tr> <tr> <td>Basswood</td> <td>25</td> <td>Log/Pole</td> <td>10</td> <td></td> </tr> </tbody> </table>		Canopy Species	% Cover	Size Class	DBH	Age	Sugar Maple	54	Pole/Log	9	82	Beech	10	Pole/Log	9		Basswood	25	Log/Pole	10		<table border="1"> <thead> <tr> <th>Canopy Species</th> <th>Density</th> <th>Avg. Height</th> <th>Size</th> </tr> </thead> <tbody> <tr> <td>Beech</td> <td>Medium</td> <td>5 - 10 feet</td> <td>Sapling</td> </tr> <tr> <td>Ironwood</td> <td>High</td> <td>5 - 10 feet</td> <td>Sapling</td> </tr> </tbody> </table>		Canopy Species	Density	Avg. Height	Size	Beech	Medium	5 - 10 feet	Sapling	Ironwood	High	5 - 10 feet	Sapling								
Canopy Species	% Cover	Size Class	DBH	Age																																							
Sugar Maple	54	Pole/Log	9	82																																							
Beech	10	Pole/Log	9																																								
Basswood	25	Log/Pole	10																																								
Canopy Species	Density	Avg. Height	Size																																								
Beech	Medium	5 - 10 feet	Sapling																																								
Ironwood	High	5 - 10 feet	Sapling																																								
<b>127</b>	4130 - Aspen	Poletimber Well	2.7	34	Immature	N/A	Small aspen pocket cut in 1985, includes small pocket of red pine poles at the east end.																																				
<table border="1"> <thead> <tr> <th>Canopy Species</th> <th>% Cover</th> <th>Size Class</th> <th>DBH</th> <th>Age</th> </tr> </thead> <tbody> <tr> <td>Bigtooth Aspen</td> <td>90</td> <td>Pole</td> <td>7</td> <td>34</td> </tr> <tr> <td>Red Maple</td> <td>6</td> <td>Pole</td> <td>6</td> <td></td> </tr> </tbody> </table>		Canopy Species	% Cover	Size Class	DBH	Age	Bigtooth Aspen	90	Pole	7	34	Red Maple	6	Pole	6		<table border="1"> <thead> <tr> <th>Canopy Species</th> <th>Density</th> <th>Avg. Height</th> <th>Size</th> </tr> </thead> <tbody> <tr> <td>Black Cherry</td> <td>Medium</td> <td>5 - 10 feet</td> <td>Sapling</td> </tr> <tr> <td>Beech</td> <td>Medium</td> <td>5 - 10 feet</td> <td>Sapling</td> </tr> </tbody> </table>		Canopy Species	Density	Avg. Height	Size	Black Cherry	Medium	5 - 10 feet	Sapling	Beech	Medium	5 - 10 feet	Sapling													
Canopy Species	% Cover	Size Class	DBH	Age																																							
Bigtooth Aspen	90	Pole	7	34																																							
Red Maple	6	Pole	6																																								
Canopy Species	Density	Avg. Height	Size																																								
Black Cherry	Medium	5 - 10 feet	Sapling																																								
Beech	Medium	5 - 10 feet	Sapling																																								
<b>128</b>	310 - Herbaceous Openland	Nonstocked	13.3	0		No	Red pine planted around the edges of opening.																																				
<b>130</b>	4111 - S.Maple, Hard Mast Association	Sawtimber Well	43.4	78	81-110	N/A	OPIC - FMD: Good quality northern hardwood poles with several draws of M9. Select mark & treat as one stand. Purchased land. STAND MARKED, HARVESTED AND COMPLETED 1/2005.																																				
<table border="1"> <thead> <tr> <th>Canopy Species</th> <th>% Cover</th> <th>Size Class</th> <th>DBH</th> <th>Age</th> </tr> </thead> <tbody> <tr> <td>Sugar Maple</td> <td>65</td> <td>Log/Pole</td> <td>10</td> <td>78</td> </tr> <tr> <td>Basswood</td> <td>10</td> <td>Log/Pole</td> <td>10</td> <td></td> </tr> <tr> <td>Beech</td> <td>19</td> <td>Log/Pole</td> <td>10</td> <td></td> </tr> </tbody> </table>		Canopy Species	% Cover	Size Class	DBH	Age	Sugar Maple	65	Log/Pole	10	78	Basswood	10	Log/Pole	10		Beech	19	Log/Pole	10		<table border="1"> <thead> <tr> <th>Canopy Species</th> <th>Density</th> <th>Avg. Height</th> <th>Size</th> </tr> </thead> <tbody> <tr> <td>Beech</td> <td>High</td> <td>10 - 20 feet</td> <td>Sapling</td> </tr> <tr> <td>Ironwood</td> <td>High</td> <td>10 - 20 feet</td> <td>Sapling</td> </tr> </tbody> </table>		Canopy Species	Density	Avg. Height	Size	Beech	High	10 - 20 feet	Sapling	Ironwood	High	10 - 20 feet	Sapling								
Canopy Species	% Cover	Size Class	DBH	Age																																							
Sugar Maple	65	Log/Pole	10	78																																							
Basswood	10	Log/Pole	10																																								
Beech	19	Log/Pole	10																																								
Canopy Species	Density	Avg. Height	Size																																								
Beech	High	10 - 20 feet	Sapling																																								
Ironwood	High	10 - 20 feet	Sapling																																								
<b>131</b>	4110 - Sugar Maple Association	Sawtimber Well	92.3	84	111-140	N/A	Hilly in spots, quite a few seeps flowing towards from the ridge top to the east. Copse of hemlock found along the south boundary of stand around a few seeps that flow into stand 135.																																				
<table border="1"> <thead> <tr> <th>Canopy Species</th> <th>% Cover</th> <th>Size Class</th> <th>DBH</th> <th>Age</th> </tr> </thead> <tbody> <tr> <td>Sugar Maple</td> <td>64</td> <td>Log/Pole</td> <td>10</td> <td>84</td> </tr> <tr> <td>Basswood</td> <td>18</td> <td>Log</td> <td>12</td> <td></td> </tr> <tr> <td>Beech</td> <td>10</td> <td>Log/Pole</td> <td>10</td> <td></td> </tr> </tbody> </table>		Canopy Species	% Cover	Size Class	DBH	Age	Sugar Maple	64	Log/Pole	10	84	Basswood	18	Log	12		Beech	10	Log/Pole	10		<table border="1"> <thead> <tr> <th>Canopy Species</th> <th>Density</th> <th>Avg. Height</th> <th>Size</th> </tr> </thead> <tbody> <tr> <td>Ironwood</td> <td>Medium</td> <td>Variable</td> <td>Sapling</td> </tr> <tr> <td>Beech</td> <td>Medium</td> <td>Variable</td> <td>Sapling</td> </tr> <tr> <td>Sugar Maple</td> <td>Low</td> <td>Variable</td> <td>Sapling</td> </tr> </tbody> </table>		Canopy Species	Density	Avg. Height	Size	Ironwood	Medium	Variable	Sapling	Beech	Medium	Variable	Sapling	Sugar Maple	Low	Variable	Sapling				
Canopy Species	% Cover	Size Class	DBH	Age																																							
Sugar Maple	64	Log/Pole	10	84																																							
Basswood	18	Log	12																																								
Beech	10	Log/Pole	10																																								
Canopy Species	Density	Avg. Height	Size																																								
Ironwood	Medium	Variable	Sapling																																								
Beech	Medium	Variable	Sapling																																								
Sugar Maple	Low	Variable	Sapling																																								
<b>132</b>	790 - Other Bare/Sparsely Vegetated	Nonstocked	3.2	0		No	Sand/Gravel Pit. Some scattered red pine seedlings on the edges.																																				



Stand	Level 4 Cover Type	Size Density	Acres	Stand Age	BA Range	Managed Site	General Comments																																										
<b>133</b>	42110 - Planted Red Pine	Sawtimber Well	6.1	60	111-140	N/A	R9 on a hillside.																																										
<table border="1"> <thead> <tr> <th>Canopy Species</th> <th>% Cover</th> <th>Size Class</th> <th>DBH</th> <th>Age</th> </tr> </thead> <tbody> <tr> <td>Red Pine</td> <td>100</td> <td>Log/Pole</td> <td>10</td> <td>60</td> </tr> </tbody> </table>		Canopy Species	% Cover	Size Class	DBH	Age	Red Pine	100	Log/Pole	10	60	<table border="1"> <thead> <tr> <th>Canopy Species</th> <th>Density</th> <th>Avg. Height</th> <th>Size</th> </tr> </thead> <tbody> <tr> <td>Sugar Maple</td> <td>Low</td> <td>Variable</td> <td>Sapling</td> </tr> <tr> <td>Beech</td> <td>Medium</td> <td>Variable</td> <td>Sapling</td> </tr> <tr> <td>Ironwood</td> <td>Medium</td> <td>Variable</td> <td>Sapling</td> </tr> </tbody> </table>				Canopy Species	Density	Avg. Height	Size	Sugar Maple	Low	Variable	Sapling	Beech	Medium	Variable	Sapling	Ironwood	Medium	Variable	Sapling																		
Canopy Species	% Cover	Size Class	DBH	Age																																													
Red Pine	100	Log/Pole	10	60																																													
Canopy Species	Density	Avg. Height	Size																																														
Sugar Maple	Low	Variable	Sapling																																														
Beech	Medium	Variable	Sapling																																														
Ironwood	Medium	Variable	Sapling																																														
<b>134</b>	4130 - Aspen	Sapling Well	2.1	16	Immature	N/A	OPIC - FMD: NOT FDF-PURCHASED LAND. M6, M7 located adjacent to large aspen stand. No cutting needed at this time. clearcut in 2005																																										
<table border="1"> <thead> <tr> <th>Canopy Species</th> <th>% Cover</th> <th>Size Class</th> <th>DBH</th> <th>Age</th> </tr> </thead> <tbody> <tr> <td>Bigtooth Aspen</td> <td>65</td> <td>Sapling/Pole</td> <td>3</td> <td>16</td> </tr> <tr> <td>Ironwood</td> <td>10</td> <td>Sapling</td> <td>3</td> <td></td> </tr> <tr> <td>Sugar Maple</td> <td>20</td> <td>Sapling/Pole</td> <td>4</td> <td></td> </tr> </tbody> </table>		Canopy Species	% Cover	Size Class	DBH	Age	Bigtooth Aspen	65	Sapling/Pole	3	16	Ironwood	10	Sapling	3		Sugar Maple	20	Sapling/Pole	4																													
Canopy Species	% Cover	Size Class	DBH	Age																																													
Bigtooth Aspen	65	Sapling/Pole	3	16																																													
Ironwood	10	Sapling	3																																														
Sugar Maple	20	Sapling/Pole	4																																														
<b>135</b>	6120 - Lowland Cedar	Sawtimber Well	8.3	95	141-170	N/A	Cedar is open grown and in clumps, evidence of sever deer browse.																																										
<table border="1"> <thead> <tr> <th>Canopy Species</th> <th>% Cover</th> <th>Size Class</th> <th>DBH</th> <th>Age</th> </tr> </thead> <tbody> <tr> <td>Northern White Cedar</td> <td>64</td> <td>Log/Pole</td> <td>10</td> <td>95</td> </tr> <tr> <td>Balsam Fir</td> <td>25</td> <td>Pole/Log</td> <td>8</td> <td></td> </tr> </tbody> </table>		Canopy Species	% Cover	Size Class	DBH	Age	Northern White Cedar	64	Log/Pole	10	95	Balsam Fir	25	Pole/Log	8		<table border="1"> <thead> <tr> <th>Canopy Species</th> <th>Density</th> <th>Avg. Height</th> <th>Size</th> </tr> </thead> <tbody> <tr> <td>Balsam Fir</td> <td>Low</td> <td>5 - 10 feet</td> <td>Sapling</td> </tr> </tbody> </table>				Canopy Species	Density	Avg. Height	Size	Balsam Fir	Low	5 - 10 feet	Sapling																					
Canopy Species	% Cover	Size Class	DBH	Age																																													
Northern White Cedar	64	Log/Pole	10	95																																													
Balsam Fir	25	Pole/Log	8																																														
Canopy Species	Density	Avg. Height	Size																																														
Balsam Fir	Low	5 - 10 feet	Sapling																																														
<b>136</b>	4130 - Aspen	Sawtimber Well	6.0	60	81-110	N/A	Looks like this was the remainder that couldn't be cut from adjacent harvests. There is a seep that starts in this stand and a steep hill that leads down to it.																																										
<table border="1"> <thead> <tr> <th>Canopy Species</th> <th>% Cover</th> <th>Size Class</th> <th>DBH</th> <th>Age</th> </tr> </thead> <tbody> <tr> <td>Bigtooth Aspen</td> <td>70</td> <td>Log/Pole</td> <td>11</td> <td>60</td> </tr> <tr> <td>Red Maple</td> <td>20</td> <td>Log/Pole</td> <td>10</td> <td></td> </tr> </tbody> </table>		Canopy Species	% Cover	Size Class	DBH	Age	Bigtooth Aspen	70	Log/Pole	11	60	Red Maple	20	Log/Pole	10		<table border="1"> <thead> <tr> <th>Canopy Species</th> <th>Density</th> <th>Avg. Height</th> <th>Size</th> </tr> </thead> <tbody> <tr> <td>Beech</td> <td>Medium</td> <td>5 - 10 feet</td> <td>Sapling</td> </tr> <tr> <td>Red Maple</td> <td>Low</td> <td>Variable</td> <td>Sapling</td> </tr> </tbody> </table>				Canopy Species	Density	Avg. Height	Size	Beech	Medium	5 - 10 feet	Sapling	Red Maple	Low	Variable	Sapling																	
Canopy Species	% Cover	Size Class	DBH	Age																																													
Bigtooth Aspen	70	Log/Pole	11	60																																													
Red Maple	20	Log/Pole	10																																														
Canopy Species	Density	Avg. Height	Size																																														
Beech	Medium	5 - 10 feet	Sapling																																														
Red Maple	Low	Variable	Sapling																																														
<b>137</b>	6130 - Fir, Aspen, Maple	Poletimber Well	13.7	54	51-80	N/A	Stand appears to be slightly drier than 135 to the north.																																										
<table border="1"> <thead> <tr> <th>Canopy Species</th> <th>% Cover</th> <th>Size Class</th> <th>DBH</th> <th>Age</th> </tr> </thead> <tbody> <tr> <td>Quaking Aspen</td> <td>40</td> <td>Log/Pole</td> <td>10</td> <td>54</td> </tr> <tr> <td>Balsam Fir</td> <td>30</td> <td>Pole/Log</td> <td>8</td> <td></td> </tr> <tr> <td>Northern White Cedar</td> <td>10</td> <td>Pole</td> <td>7</td> <td></td> </tr> </tbody> </table>		Canopy Species	% Cover	Size Class	DBH	Age	Quaking Aspen	40	Log/Pole	10	54	Balsam Fir	30	Pole/Log	8		Northern White Cedar	10	Pole	7		<table border="1"> <thead> <tr> <th>Canopy Species</th> <th>Density</th> <th>Avg. Height</th> <th>Size</th> </tr> </thead> <tbody> <tr> <td>Balsam Fir</td> <td>Low</td> <td>Variable</td> <td>Sapling</td> </tr> <tr> <td>Red Maple</td> <td>Medium</td> <td>&lt; 5 feet</td> <td>Sapling</td> </tr> <tr> <td>Tamarack</td> <td>Trace</td> <td>10 - 20 feet</td> <td>Sapling</td> </tr> <tr> <td>Black Spruce</td> <td>Trace</td> <td>10 - 20 feet</td> <td>Sapling</td> </tr> <tr> <td>Northern White Cedar</td> <td>Trace</td> <td>&lt; 5 feet</td> <td>Sapling</td> </tr> </tbody> </table>				Canopy Species	Density	Avg. Height	Size	Balsam Fir	Low	Variable	Sapling	Red Maple	Medium	< 5 feet	Sapling	Tamarack	Trace	10 - 20 feet	Sapling	Black Spruce	Trace	10 - 20 feet	Sapling	Northern White Cedar	Trace	< 5 feet	Sapling
Canopy Species	% Cover	Size Class	DBH	Age																																													
Quaking Aspen	40	Log/Pole	10	54																																													
Balsam Fir	30	Pole/Log	8																																														
Northern White Cedar	10	Pole	7																																														
Canopy Species	Density	Avg. Height	Size																																														
Balsam Fir	Low	Variable	Sapling																																														
Red Maple	Medium	< 5 feet	Sapling																																														
Tamarack	Trace	10 - 20 feet	Sapling																																														
Black Spruce	Trace	10 - 20 feet	Sapling																																														
Northern White Cedar	Trace	< 5 feet	Sapling																																														
<b>138</b>	622 - Lowland Shrub	Nonstocked	10.7		Immature	No	Tag alder, some scattered aspen and fir throughout.																																										
<b>140</b>	6132 - Mixed Lowland Forest with Cedar	Poletimber Medium	5.3	57	51-80	N/A	Wet, creek running through to stand 156.																																										
<table border="1"> <thead> <tr> <th>Canopy Species</th> <th>% Cover</th> <th>Size Class</th> <th>DBH</th> <th>Age</th> </tr> </thead> <tbody> <tr> <td>Balsam Fir</td> <td>30</td> <td>Pole</td> <td>8</td> <td>57</td> </tr> <tr> <td>Red Maple</td> <td>10</td> <td>Pole</td> <td>8</td> <td></td> </tr> <tr> <td>Quaking Aspen</td> <td>25</td> <td>Pole</td> <td>8</td> <td></td> </tr> <tr> <td>Northern White Cedar</td> <td>20</td> <td>Pole/Log</td> <td>9</td> <td></td> </tr> </tbody> </table>		Canopy Species	% Cover	Size Class	DBH	Age	Balsam Fir	30	Pole	8	57	Red Maple	10	Pole	8		Quaking Aspen	25	Pole	8		Northern White Cedar	20	Pole/Log	9		<table border="1"> <thead> <tr> <th>Canopy Species</th> <th>Density</th> <th>Avg. Height</th> <th>Size</th> </tr> </thead> <tbody> <tr> <td>Cattail spp.</td> <td>Low</td> <td>Unspecified</td> <td>Non-Wood</td> </tr> <tr> <td>Tag Alder</td> <td>Medium</td> <td>5 - 10 feet</td> <td>Tall Shrub</td> </tr> <tr> <td>Balsam Fir</td> <td>Medium</td> <td>Variable</td> <td>Sapling</td> </tr> </tbody> </table>				Canopy Species	Density	Avg. Height	Size	Cattail spp.	Low	Unspecified	Non-Wood	Tag Alder	Medium	5 - 10 feet	Tall Shrub	Balsam Fir	Medium	Variable	Sapling			
Canopy Species	% Cover	Size Class	DBH	Age																																													
Balsam Fir	30	Pole	8	57																																													
Red Maple	10	Pole	8																																														
Quaking Aspen	25	Pole	8																																														
Northern White Cedar	20	Pole/Log	9																																														
Canopy Species	Density	Avg. Height	Size																																														
Cattail spp.	Low	Unspecified	Non-Wood																																														
Tag Alder	Medium	5 - 10 feet	Tall Shrub																																														
Balsam Fir	Medium	Variable	Sapling																																														



Stand	Level 4 Cover Type	Size Density	Acres	Stand Age	BA Range	Managed Site	General Comments																																														
<b>141</b>	4110 - Sugar Maple Association	Sawtimber Well	31.1	77	111-140	N/A	Selection harvest completed in 1997. Good looking hardwood saw logs and stocking. A few pockets of decent sugar maple and black cherry regen.																																														
<table border="1"> <thead> <tr> <th>Canopy Species</th> <th>% Cover</th> <th>Size Class</th> <th>DBH</th> <th>Age</th> </tr> </thead> <tbody> <tr> <td>Sugar Maple</td> <td>60</td> <td>Log/Pole</td> <td>11</td> <td>77</td> </tr> <tr> <td>Basswood</td> <td>33</td> <td>Log/Pole</td> <td>12</td> <td></td> </tr> </tbody> </table>		Canopy Species	% Cover	Size Class	DBH	Age		Sugar Maple	60	Log/Pole	11	77	Basswood	33	Log/Pole	12		<table border="1"> <thead> <tr> <th>Canopy Species</th> <th>Density</th> <th>Avg. Height</th> <th>Size</th> </tr> </thead> <tbody> <tr> <td>Sugar Maple</td> <td>Trace</td> <td>5 - 10 feet</td> <td>Sapling</td> </tr> <tr> <td>Black Cherry</td> <td>Trace</td> <td>5 - 10 feet</td> <td>Sapling</td> </tr> <tr> <td>Ironwood</td> <td>Low</td> <td>5 - 10 feet</td> <td>Sapling</td> </tr> <tr> <td>Beech</td> <td>Low</td> <td>5 - 10 feet</td> <td>Sapling</td> </tr> </tbody> </table>		Canopy Species	Density	Avg. Height	Size	Sugar Maple	Trace	5 - 10 feet	Sapling	Black Cherry	Trace	5 - 10 feet	Sapling	Ironwood	Low	5 - 10 feet	Sapling	Beech	Low	5 - 10 feet	Sapling														
Canopy Species	% Cover	Size Class	DBH	Age																																																	
Sugar Maple	60	Log/Pole	11	77																																																	
Basswood	33	Log/Pole	12																																																		
Canopy Species	Density	Avg. Height	Size																																																		
Sugar Maple	Trace	5 - 10 feet	Sapling																																																		
Black Cherry	Trace	5 - 10 feet	Sapling																																																		
Ironwood	Low	5 - 10 feet	Sapling																																																		
Beech	Low	5 - 10 feet	Sapling																																																		
<b>142</b>	622 - Lowland Shrub	Nonstocked	2.3	0	Unspecified	No	Lowland shrub, mostly tag alder.																																														
<b>143</b>	4116 - Mixed N. Hardwood - Aspen	Sawtimber Well	12.6	71	81-110	N/A	Set up as part of sale 52-015-11-01, sale never sold in 5 years, treatment terminated in 2016. Some decent clones of aspen, ground becomes wetter along the west private boundary.																																														
<table border="1"> <thead> <tr> <th>Canopy Species</th> <th>% Cover</th> <th>Size Class</th> <th>DBH</th> <th>Age</th> </tr> </thead> <tbody> <tr> <td>Sugar Maple</td> <td>40</td> <td>Log/Pole</td> <td>10</td> <td>71</td> </tr> <tr> <td>Basswood</td> <td>20</td> <td>Log/Pole</td> <td>10</td> <td></td> </tr> <tr> <td>Bigtooth Aspen</td> <td>15</td> <td>Log/Pole</td> <td>12</td> <td></td> </tr> <tr> <td>Red Maple</td> <td>20</td> <td>Log/Pole</td> <td>10</td> <td></td> </tr> </tbody> </table>		Canopy Species	% Cover	Size Class	DBH	Age		Sugar Maple	40	Log/Pole	10	71	Basswood	20	Log/Pole	10		Bigtooth Aspen	15	Log/Pole	12		Red Maple	20	Log/Pole	10		<table border="1"> <thead> <tr> <th>Canopy Species</th> <th>Density</th> <th>Avg. Height</th> <th>Size</th> </tr> </thead> <tbody> <tr> <td>Sugar Maple</td> <td>Trace</td> <td>5 - 10 feet</td> <td>Sapling</td> </tr> <tr> <td>Striped Maple</td> <td>Low</td> <td>5 - 10 feet</td> <td>Sapling</td> </tr> <tr> <td>Red Maple</td> <td>Low</td> <td>5 - 10 feet</td> <td>Sapling</td> </tr> <tr> <td>Black Cherry</td> <td>Trace</td> <td>5 - 10 feet</td> <td>Sapling</td> </tr> <tr> <td>Ironwood</td> <td>Trace</td> <td>5 - 10 feet</td> <td>Sapling</td> </tr> </tbody> </table>		Canopy Species	Density	Avg. Height	Size	Sugar Maple	Trace	5 - 10 feet	Sapling	Striped Maple	Low	5 - 10 feet	Sapling	Red Maple	Low	5 - 10 feet	Sapling	Black Cherry	Trace	5 - 10 feet	Sapling	Ironwood	Trace	5 - 10 feet	Sapling
Canopy Species	% Cover	Size Class	DBH	Age																																																	
Sugar Maple	40	Log/Pole	10	71																																																	
Basswood	20	Log/Pole	10																																																		
Bigtooth Aspen	15	Log/Pole	12																																																		
Red Maple	20	Log/Pole	10																																																		
Canopy Species	Density	Avg. Height	Size																																																		
Sugar Maple	Trace	5 - 10 feet	Sapling																																																		
Striped Maple	Low	5 - 10 feet	Sapling																																																		
Red Maple	Low	5 - 10 feet	Sapling																																																		
Black Cherry	Trace	5 - 10 feet	Sapling																																																		
Ironwood	Trace	5 - 10 feet	Sapling																																																		
<b>144</b>	4130 - Aspen	Sapling Well	60.8	16	Immature	N/A	Harvested in 2003, hilly, a couple of open areas throughout. North end has scattered mature oak that was left during the harvest.																																														
<table border="1"> <thead> <tr> <th>Canopy Species</th> <th>% Cover</th> <th>Size Class</th> <th>DBH</th> <th>Age</th> </tr> </thead> <tbody> <tr> <td>Quaking Aspen</td> <td>40</td> <td>Sapling</td> <td>3</td> <td>16</td> </tr> <tr> <td>Bigtooth Aspen</td> <td>40</td> <td>Sapling</td> <td>4</td> <td></td> </tr> <tr> <td>Black Cherry</td> <td>7</td> <td>Sapling</td> <td>3</td> <td></td> </tr> <tr> <td>Red Maple</td> <td>7</td> <td>Sapling</td> <td>3</td> <td></td> </tr> </tbody> </table>		Canopy Species	% Cover	Size Class	DBH	Age		Quaking Aspen	40	Sapling	3	16	Bigtooth Aspen	40	Sapling	4		Black Cherry	7	Sapling	3		Red Maple	7	Sapling	3		<table border="1"> <thead> <tr> <th>Canopy Species</th> <th>Density</th> <th>Avg. Height</th> <th>Size</th> </tr> </thead> <tbody> <tr> <td>Witch Hazel</td> <td>Medium</td> <td>5 - 10 feet</td> <td>Tall Shrub</td> </tr> </tbody> </table>		Canopy Species	Density	Avg. Height	Size	Witch Hazel	Medium	5 - 10 feet	Tall Shrub																
Canopy Species	% Cover	Size Class	DBH	Age																																																	
Quaking Aspen	40	Sapling	3	16																																																	
Bigtooth Aspen	40	Sapling	4																																																		
Black Cherry	7	Sapling	3																																																		
Red Maple	7	Sapling	3																																																		
Canopy Species	Density	Avg. Height	Size																																																		
Witch Hazel	Medium	5 - 10 feet	Tall Shrub																																																		
<b>145</b>	6128 - Lowland Coniferous, Mixed Deciduous	Poletimber Well	10.4	99	81-110	N/A	Valley and drainage leading down from the hills to private. Stand has some open areas in the west half. Some blowdown.																																														
<table border="1"> <thead> <tr> <th>Canopy Species</th> <th>% Cover</th> <th>Size Class</th> <th>DBH</th> <th>Age</th> </tr> </thead> <tbody> <tr> <td>Northern White Cedar</td> <td>30</td> <td>Pole/Log</td> <td>9</td> <td>99</td> </tr> <tr> <td>White Pine</td> <td>10</td> <td>Log/XLog</td> <td>16</td> <td></td> </tr> <tr> <td>Yellow Birch</td> <td>10</td> <td>Pole/Log</td> <td>9</td> <td></td> </tr> <tr> <td>Basswood</td> <td>10</td> <td>Pole/Log</td> <td>9</td> <td></td> </tr> <tr> <td>Hemlock</td> <td>20</td> <td>Pole</td> <td>8</td> <td></td> </tr> <tr> <td>Red Maple</td> <td>15</td> <td>Pole/Log</td> <td>9</td> <td></td> </tr> </tbody> </table>		Canopy Species	% Cover	Size Class	DBH	Age		Northern White Cedar	30	Pole/Log	9	99	White Pine	10	Log/XLog	16		Yellow Birch	10	Pole/Log	9		Basswood	10	Pole/Log	9		Hemlock	20	Pole	8		Red Maple	15	Pole/Log	9		<table border="1"> <thead> <tr> <th>Canopy Species</th> <th>Density</th> <th>Avg. Height</th> <th>Size</th> </tr> </thead> <tbody> <tr> <td>Red Maple</td> <td>Medium</td> <td>5 - 10 feet</td> <td>Sapling</td> </tr> <tr> <td>Hemlock</td> <td>Low</td> <td>Variable</td> <td>Sapling</td> </tr> </tbody> </table>		Canopy Species	Density	Avg. Height	Size	Red Maple	Medium	5 - 10 feet	Sapling	Hemlock	Low	Variable	Sapling		
Canopy Species	% Cover	Size Class	DBH	Age																																																	
Northern White Cedar	30	Pole/Log	9	99																																																	
White Pine	10	Log/XLog	16																																																		
Yellow Birch	10	Pole/Log	9																																																		
Basswood	10	Pole/Log	9																																																		
Hemlock	20	Pole	8																																																		
Red Maple	15	Pole/Log	9																																																		
Canopy Species	Density	Avg. Height	Size																																																		
Red Maple	Medium	5 - 10 feet	Sapling																																																		
Hemlock	Low	Variable	Sapling																																																		
<b>146</b>	4130 - Aspen	Sapling Well	14.7	7	Immature	N/A	Harvested in 2012 with stand 67, good regeneration, north end has a couple pockets with steep hills that were not harvested.																																														
<table border="1"> <thead> <tr> <th>Canopy Species</th> <th>% Cover</th> <th>Size Class</th> <th>DBH</th> <th>Age</th> </tr> </thead> <tbody> <tr> <td>Bigtooth Aspen</td> <td>65</td> <td>Sapling</td> <td>1</td> <td>7</td> </tr> <tr> <td>Quaking Aspen</td> <td>10</td> <td>Sapling</td> <td>1</td> <td></td> </tr> <tr> <td>Red Maple</td> <td>10</td> <td>Sapling</td> <td>1</td> <td></td> </tr> <tr> <td>Black Cherry</td> <td>7</td> <td>Sapling</td> <td>1</td> <td></td> </tr> </tbody> </table>		Canopy Species	% Cover	Size Class	DBH	Age		Bigtooth Aspen	65	Sapling	1	7	Quaking Aspen	10	Sapling	1		Red Maple	10	Sapling	1		Black Cherry	7	Sapling	1																											
Canopy Species	% Cover	Size Class	DBH	Age																																																	
Bigtooth Aspen	65	Sapling	1	7																																																	
Quaking Aspen	10	Sapling	1																																																		
Red Maple	10	Sapling	1																																																		
Black Cherry	7	Sapling	1																																																		





Stand	Level 4 Cover Type	Size Density	Acres	Stand Age	BA Range	Managed Site	General Comments																																														
<b>148</b>	4130 - Aspen	Poletimber Well	1.7	26	51-80	N/A	Harvested in 1993 with surround aspen stands. Aspen encroaching into adjacent hardwood stand.																																														
<table border="1"> <thead> <tr> <th>Canopy Species</th> <th>% Cover</th> <th>Size Class</th> <th>DBH</th> <th>Age</th> </tr> </thead> <tbody> <tr> <td>Bigtooth Aspen</td> <td>40</td> <td>Pole/Sapling</td> <td>5</td> <td>26</td> </tr> <tr> <td>Quaking Aspen</td> <td>28</td> <td>Sapling/Pole</td> <td>4</td> <td></td> </tr> <tr> <td>Ironwood</td> <td>10</td> <td>Sapling/Pole</td> <td>3</td> <td></td> </tr> <tr> <td>Beech</td> <td>6</td> <td>Sapling/Pole</td> <td>3</td> <td></td> </tr> <tr> <td>Red Maple</td> <td>12</td> <td>Sapling/Pole</td> <td>3</td> <td></td> </tr> </tbody> </table>		Canopy Species	% Cover	Size Class	DBH	Age	Bigtooth Aspen	40	Pole/Sapling	5	26	Quaking Aspen	28	Sapling/Pole	4		Ironwood	10	Sapling/Pole	3		Beech	6	Sapling/Pole	3		Red Maple	12	Sapling/Pole	3		<table border="1"> <thead> <tr> <th>Canopy Species</th> <th>Density</th> <th>Avg. Height</th> <th>Size</th> </tr> </thead> <tbody> <tr> <td>Beech</td> <td>Low</td> <td>&lt; 5 feet</td> <td>Sapling</td> </tr> <tr> <td>Sugar Maple</td> <td>Trace</td> <td>5 - 10 feet</td> <td>Sapling</td> </tr> <tr> <td>Ironwood</td> <td>Low</td> <td>5 - 10 feet</td> <td>Sapling</td> </tr> <tr> <td>Black Cherry</td> <td>Low</td> <td>5 - 10 feet</td> <td>Sapling</td> </tr> </tbody> </table>		Canopy Species	Density	Avg. Height	Size	Beech	Low	< 5 feet	Sapling	Sugar Maple	Trace	5 - 10 feet	Sapling	Ironwood	Low	5 - 10 feet	Sapling	Black Cherry	Low	5 - 10 feet	Sapling
Canopy Species	% Cover	Size Class	DBH	Age																																																	
Bigtooth Aspen	40	Pole/Sapling	5	26																																																	
Quaking Aspen	28	Sapling/Pole	4																																																		
Ironwood	10	Sapling/Pole	3																																																		
Beech	6	Sapling/Pole	3																																																		
Red Maple	12	Sapling/Pole	3																																																		
Canopy Species	Density	Avg. Height	Size																																																		
Beech	Low	< 5 feet	Sapling																																																		
Sugar Maple	Trace	5 - 10 feet	Sapling																																																		
Ironwood	Low	5 - 10 feet	Sapling																																																		
Black Cherry	Low	5 - 10 feet	Sapling																																																		
<b>149</b>	310 - Herbaceous Openland	Nonstocked	2.4	0		No	Small opening, pocket of mature aspen included.																																														
<b>151</b>	4139 - Aspen, Mixed Deciduous	Poletimber Well	7.4	47	Unspecified	N/A	Small stand not cut when adjacent stand 54 was cut, hold and manage when that stand gets cut again. A couple of small drainages leading to private.																																														
<table border="1"> <thead> <tr> <th>Canopy Species</th> <th>% Cover</th> <th>Size Class</th> <th>DBH</th> <th>Age</th> </tr> </thead> <tbody> <tr> <td>Quaking Aspen</td> <td>35</td> <td>Pole/Log</td> <td>9</td> <td>47</td> </tr> <tr> <td>Balsam Fir</td> <td>10</td> <td>Pole/Log</td> <td>9</td> <td></td> </tr> <tr> <td>Red Maple</td> <td>35</td> <td>Pole/Log</td> <td>9</td> <td></td> </tr> <tr> <td>Bigtooth Aspen</td> <td>15</td> <td>Log</td> <td>12</td> <td></td> </tr> </tbody> </table>		Canopy Species	% Cover	Size Class	DBH	Age	Quaking Aspen	35	Pole/Log	9	47	Balsam Fir	10	Pole/Log	9		Red Maple	35	Pole/Log	9		Bigtooth Aspen	15	Log	12		<table border="1"> <thead> <tr> <th>Canopy Species</th> <th>Density</th> <th>Avg. Height</th> <th>Size</th> </tr> </thead> <tbody> <tr> <td>Beech</td> <td>Low</td> <td>5 - 10 feet</td> <td>Sapling</td> </tr> <tr> <td>Ironwood</td> <td>Low</td> <td>5 - 10 feet</td> <td>Sapling</td> </tr> <tr> <td>Balsam Fir</td> <td>Low</td> <td>Variable</td> <td>Sapling</td> </tr> </tbody> </table>		Canopy Species	Density	Avg. Height	Size	Beech	Low	5 - 10 feet	Sapling	Ironwood	Low	5 - 10 feet	Sapling	Balsam Fir	Low	Variable	Sapling									
Canopy Species	% Cover	Size Class	DBH	Age																																																	
Quaking Aspen	35	Pole/Log	9	47																																																	
Balsam Fir	10	Pole/Log	9																																																		
Red Maple	35	Pole/Log	9																																																		
Bigtooth Aspen	15	Log	12																																																		
Canopy Species	Density	Avg. Height	Size																																																		
Beech	Low	5 - 10 feet	Sapling																																																		
Ironwood	Low	5 - 10 feet	Sapling																																																		
Balsam Fir	Low	Variable	Sapling																																																		
<b>153</b>	4116 - Mixed N. Hardwood - Aspen	Sawtimber Well	5.7	90	81-110	N/A	Small stand that wasn't harvested with adjacent stands.																																														
<table border="1"> <thead> <tr> <th>Canopy Species</th> <th>% Cover</th> <th>Size Class</th> <th>DBH</th> <th>Age</th> </tr> </thead> <tbody> <tr> <td>Quaking Aspen</td> <td>20</td> <td>Log</td> <td>11</td> <td></td> </tr> <tr> <td>Basswood</td> <td>30</td> <td>Log</td> <td>12</td> <td></td> </tr> <tr> <td>Sugar Maple</td> <td>30</td> <td>Log/Pole</td> <td>11</td> <td>90</td> </tr> <tr> <td>Bigtooth Aspen</td> <td>9</td> <td>Log</td> <td>12</td> <td></td> </tr> </tbody> </table>		Canopy Species	% Cover	Size Class	DBH	Age	Quaking Aspen	20	Log	11		Basswood	30	Log	12		Sugar Maple	30	Log/Pole	11	90	Bigtooth Aspen	9	Log	12		<table border="1"> <thead> <tr> <th>Canopy Species</th> <th>Density</th> <th>Avg. Height</th> <th>Size</th> </tr> </thead> <tbody> <tr> <td>Sugar Maple</td> <td>Medium</td> <td>Variable</td> <td>Sapling</td> </tr> <tr> <td>Beech</td> <td>Low</td> <td>Variable</td> <td>Sapling</td> </tr> <tr> <td>Red Maple</td> <td>Medium</td> <td>Variable</td> <td>Sapling</td> </tr> <tr> <td>Ironwood</td> <td>Medium</td> <td>Variable</td> <td>Sapling</td> </tr> </tbody> </table>		Canopy Species	Density	Avg. Height	Size	Sugar Maple	Medium	Variable	Sapling	Beech	Low	Variable	Sapling	Red Maple	Medium	Variable	Sapling	Ironwood	Medium	Variable	Sapling					
Canopy Species	% Cover	Size Class	DBH	Age																																																	
Quaking Aspen	20	Log	11																																																		
Basswood	30	Log	12																																																		
Sugar Maple	30	Log/Pole	11	90																																																	
Bigtooth Aspen	9	Log	12																																																		
Canopy Species	Density	Avg. Height	Size																																																		
Sugar Maple	Medium	Variable	Sapling																																																		
Beech	Low	Variable	Sapling																																																		
Red Maple	Medium	Variable	Sapling																																																		
Ironwood	Medium	Variable	Sapling																																																		
<b>154</b>	320 - Upland Shrub	Nonstocked	4.2			No	OPENING W/ ASPEN SAPLING & HARDWOOD ENCROACHMENT.																																														
<b>155</b>	310 - Herbaceous Openland	Nonstocked	1.6	0		No	Open field, from imagery could be a possible trespass? Verify when snow levels are down.																																														
<b>156</b>	6229 - Mixed lowland shrub	Nonstocked	16.7			No	old flooded marsh that looks to be beginning to fill back in																																														
<b>157</b>	4130 - Aspen	Poletimber Well	4.0	26	51-80	N/A	Stand was harvested in 1993 as a part of the 131 West Aspen sale. Some overmature aspen present along with larger healthy looking black cherry. Ash is present in the understory with heavy browse. Lower quality site.																																														
<table border="1"> <thead> <tr> <th>Canopy Species</th> <th>% Cover</th> <th>Size Class</th> <th>DBH</th> <th>Age</th> </tr> </thead> <tbody> <tr> <td>Quaking Aspen</td> <td>70</td> <td>Pole/Sap/Log</td> <td>6</td> <td>26</td> </tr> <tr> <td>Black Cherry</td> <td>15</td> <td>Pole/Log/Sap</td> <td>7</td> <td></td> </tr> <tr> <td>Red Maple</td> <td>7</td> <td>Pole/Sapling</td> <td>5</td> <td></td> </tr> <tr> <td>Balsam Fir</td> <td>7</td> <td>Pole</td> <td>7</td> <td></td> </tr> </tbody> </table>		Canopy Species	% Cover	Size Class	DBH	Age	Quaking Aspen	70	Pole/Sap/Log	6	26	Black Cherry	15	Pole/Log/Sap	7		Red Maple	7	Pole/Sapling	5		Balsam Fir	7	Pole	7		<table border="1"> <thead> <tr> <th>Canopy Species</th> <th>Density</th> <th>Avg. Height</th> <th>Size</th> </tr> </thead> <tbody> <tr> <td>Amur Honeysuckle</td> <td>Trace</td> <td>5 - 10 feet</td> <td>Tall Shrub</td> </tr> <tr> <td>Hawthorn (spp.)</td> <td>Low</td> <td>5 - 10 feet</td> <td>Tall Shrub</td> </tr> <tr> <td>Beech</td> <td>Low</td> <td>5 - 10 feet</td> <td>Sapling</td> </tr> <tr> <td>Ironwood</td> <td>Medium</td> <td>5 - 10 feet</td> <td>Sapling</td> </tr> <tr> <td>White Ash</td> <td>High</td> <td>Variable</td> <td>Sapling</td> </tr> </tbody> </table>		Canopy Species	Density	Avg. Height	Size	Amur Honeysuckle	Trace	5 - 10 feet	Tall Shrub	Hawthorn (spp.)	Low	5 - 10 feet	Tall Shrub	Beech	Low	5 - 10 feet	Sapling	Ironwood	Medium	5 - 10 feet	Sapling	White Ash	High	Variable	Sapling	
Canopy Species	% Cover	Size Class	DBH	Age																																																	
Quaking Aspen	70	Pole/Sap/Log	6	26																																																	
Black Cherry	15	Pole/Log/Sap	7																																																		
Red Maple	7	Pole/Sapling	5																																																		
Balsam Fir	7	Pole	7																																																		
Canopy Species	Density	Avg. Height	Size																																																		
Amur Honeysuckle	Trace	5 - 10 feet	Tall Shrub																																																		
Hawthorn (spp.)	Low	5 - 10 feet	Tall Shrub																																																		
Beech	Low	5 - 10 feet	Sapling																																																		
Ironwood	Medium	5 - 10 feet	Sapling																																																		
White Ash	High	Variable	Sapling																																																		
<b>158</b>	330 - Low-Density Trees	Nonstocked	4.2	0		No	Brush beginning to encroach on the edges of this opening.																																														



Stand	Level 4 Cover Type	Size Density	Acres	Stand Age	BA Range	Managed Site	General Comments																																																							
<b>160</b>	6129 - Mixed Coniferous Lowland Forest	Poletimber Well	23.3	88	111-140	N/A	Upland pockets along powerline and in NW and SW corners dominated by large WP and RP. Once you get into the lowland portions of the sale regen is very light, small creek starts in the NE corner and flows into the main creek running along the west boundary of the stand.																																																							
<table border="1"> <thead> <tr> <th>Canopy Species</th> <th>% Cover</th> <th>Size Class</th> <th>DBH</th> <th>Age</th> </tr> </thead> <tbody> <tr> <td>Northern White Cedar</td> <td>40</td> <td>Pole/Log</td> <td>9</td> <td>88</td> </tr> <tr> <td>Balsam Fir</td> <td>32</td> <td>Pole/Log</td> <td>8</td> <td></td> </tr> <tr> <td>Black Spruce</td> <td>10</td> <td>Pole/Log</td> <td>9</td> <td></td> </tr> </tbody> </table>		Canopy Species	% Cover	Size Class	DBH	Age	Northern White Cedar	40	Pole/Log	9	88	Balsam Fir	32	Pole/Log	8		Black Spruce	10	Pole/Log	9		<table border="1"> <thead> <tr> <th>Canopy Species</th> <th>Density</th> <th>Avg. Height</th> <th>Size</th> </tr> </thead> <tbody> <tr> <td>Red Maple</td> <td>Trace</td> <td>Variable</td> <td>Sapling</td> </tr> <tr> <td>Balsam Fir</td> <td>Low</td> <td>Variable</td> <td>Sapling</td> </tr> <tr> <td>Northern White Cedar</td> <td>Trace</td> <td>&lt; 5 feet</td> <td>Sapling</td> </tr> <tr> <td>Cattail spp.</td> <td>Trace</td> <td>5 - 10 feet</td> <td>Non-Wood</td> </tr> </tbody> </table>		Canopy Species	Density	Avg. Height	Size	Red Maple	Trace	Variable	Sapling	Balsam Fir	Low	Variable	Sapling	Northern White Cedar	Trace	< 5 feet	Sapling	Cattail spp.	Trace	5 - 10 feet	Non-Wood																			
Canopy Species	% Cover	Size Class	DBH	Age																																																										
Northern White Cedar	40	Pole/Log	9	88																																																										
Balsam Fir	32	Pole/Log	8																																																											
Black Spruce	10	Pole/Log	9																																																											
Canopy Species	Density	Avg. Height	Size																																																											
Red Maple	Trace	Variable	Sapling																																																											
Balsam Fir	Low	Variable	Sapling																																																											
Northern White Cedar	Trace	< 5 feet	Sapling																																																											
Cattail spp.	Trace	5 - 10 feet	Non-Wood																																																											
<b>178</b>	4191 - Mixed Upland Deciduous with Conifer	Poletimber Medium	15.9	48	81-110	N/A	Wet, marshy pockets within stand. Areas of wind throw and blow down creating gaps of sapling sized aspen and red maple. Cedar component is falling out of stand. Access would be difficult due to railroad and adjacent wetland.																																																							
<table border="1"> <thead> <tr> <th>Canopy Species</th> <th>% Cover</th> <th>Size Class</th> <th>DBH</th> <th>Age</th> </tr> </thead> <tbody> <tr> <td>Quaking Aspen</td> <td>35</td> <td>Pole/Log</td> <td>8</td> <td>48</td> </tr> <tr> <td>Balsam Poplar</td> <td>13</td> <td>Pole</td> <td>7</td> <td></td> </tr> <tr> <td>Balsam Fir</td> <td>18</td> <td>Pole</td> <td>7</td> <td></td> </tr> <tr> <td>Red Maple</td> <td>15</td> <td>Pole/Log</td> <td>8</td> <td></td> </tr> <tr> <td>American Elm</td> <td>8</td> <td>Pole</td> <td>6</td> <td></td> </tr> </tbody> </table>		Canopy Species	% Cover	Size Class	DBH	Age	Quaking Aspen	35	Pole/Log	8	48	Balsam Poplar	13	Pole	7		Balsam Fir	18	Pole	7		Red Maple	15	Pole/Log	8		American Elm	8	Pole	6		<table border="1"> <thead> <tr> <th>Canopy Species</th> <th>Density</th> <th>Avg. Height</th> <th>Size</th> </tr> </thead> <tbody> <tr> <td>Tag Alder</td> <td>Medium</td> <td>5 - 10 feet</td> <td>Tall Shrub</td> </tr> <tr> <td>Quaking Aspen</td> <td>Medium</td> <td>10 - 20 feet</td> <td>Sapling</td> </tr> <tr> <td>Red Maple</td> <td>Medium</td> <td>10 - 20 feet</td> <td>Sapling</td> </tr> <tr> <td>Black Ash</td> <td>Low</td> <td>5 - 10 feet</td> <td>Sapling</td> </tr> <tr> <td>Balsam Fir</td> <td>Medium</td> <td>Variable</td> <td>Sapling</td> </tr> </tbody> </table>		Canopy Species	Density	Avg. Height	Size	Tag Alder	Medium	5 - 10 feet	Tall Shrub	Quaking Aspen	Medium	10 - 20 feet	Sapling	Red Maple	Medium	10 - 20 feet	Sapling	Black Ash	Low	5 - 10 feet	Sapling	Balsam Fir	Medium	Variable	Sapling					
Canopy Species	% Cover	Size Class	DBH	Age																																																										
Quaking Aspen	35	Pole/Log	8	48																																																										
Balsam Poplar	13	Pole	7																																																											
Balsam Fir	18	Pole	7																																																											
Red Maple	15	Pole/Log	8																																																											
American Elm	8	Pole	6																																																											
Canopy Species	Density	Avg. Height	Size																																																											
Tag Alder	Medium	5 - 10 feet	Tall Shrub																																																											
Quaking Aspen	Medium	10 - 20 feet	Sapling																																																											
Red Maple	Medium	10 - 20 feet	Sapling																																																											
Black Ash	Low	5 - 10 feet	Sapling																																																											
Balsam Fir	Medium	Variable	Sapling																																																											
<b>184</b>	4116 - Mixed N. Hardwood - Aspen	Sawtimber Well	41.5	91	81-110	N/A	Some steep hills, pockets of aspen scattered throughout. Hardwood quality is not the best, look to restart the stand.																																																							
<table border="1"> <thead> <tr> <th>Canopy Species</th> <th>% Cover</th> <th>Size Class</th> <th>DBH</th> <th>Age</th> </tr> </thead> <tbody> <tr> <td>Bigtooth Aspen</td> <td>20</td> <td>Log/Pole</td> <td>12</td> <td></td> </tr> <tr> <td>Beech</td> <td>15</td> <td>Log/Pole</td> <td>10</td> <td></td> </tr> <tr> <td>Basswood</td> <td>10</td> <td>Log/Pole</td> <td>11</td> <td></td> </tr> <tr> <td>Sugar Maple</td> <td>45</td> <td>Log/Pole</td> <td>11</td> <td>91</td> </tr> </tbody> </table>		Canopy Species	% Cover	Size Class	DBH	Age	Bigtooth Aspen	20	Log/Pole	12		Beech	15	Log/Pole	10		Basswood	10	Log/Pole	11		Sugar Maple	45	Log/Pole	11	91	<table border="1"> <thead> <tr> <th>Canopy Species</th> <th>Density</th> <th>Avg. Height</th> <th>Size</th> </tr> </thead> <tbody> <tr> <td>Beech</td> <td>Medium</td> <td>5 - 10 feet</td> <td>Sapling</td> </tr> <tr> <td>Ironwood</td> <td>Medium</td> <td>5 - 10 feet</td> <td>Sapling</td> </tr> <tr> <td>Red Maple</td> <td>Low</td> <td>5 - 10 feet</td> <td>Sapling</td> </tr> </tbody> </table>		Canopy Species	Density	Avg. Height	Size	Beech	Medium	5 - 10 feet	Sapling	Ironwood	Medium	5 - 10 feet	Sapling	Red Maple	Low	5 - 10 feet	Sapling																		
Canopy Species	% Cover	Size Class	DBH	Age																																																										
Bigtooth Aspen	20	Log/Pole	12																																																											
Beech	15	Log/Pole	10																																																											
Basswood	10	Log/Pole	11																																																											
Sugar Maple	45	Log/Pole	11	91																																																										
Canopy Species	Density	Avg. Height	Size																																																											
Beech	Medium	5 - 10 feet	Sapling																																																											
Ironwood	Medium	5 - 10 feet	Sapling																																																											
Red Maple	Low	5 - 10 feet	Sapling																																																											
<b>191</b>	4191 - Mixed Upland Deciduous with Conifer	Poletimber Well	15.3	56	81-110	N/A	Thin stand between railroad and US 131. Extremely variable composition with heavy pine influence especially scotch pine in the south portion. Some intermittent creeks and drainage run through the stand. Spotty patches of browning and die back of edge trees most likely due to heavy road salt use. Contains two private driveways.																																																							
<table border="1"> <thead> <tr> <th>Canopy Species</th> <th>% Cover</th> <th>Size Class</th> <th>DBH</th> <th>Age</th> </tr> </thead> <tbody> <tr> <td>Quaking Aspen</td> <td>38</td> <td>Pole/Log</td> <td>8</td> <td>56</td> </tr> <tr> <td>Red Maple</td> <td>21</td> <td>Pole</td> <td>7</td> <td></td> </tr> <tr> <td>Balsam Fir</td> <td>11</td> <td>Pole</td> <td>7</td> <td></td> </tr> <tr> <td>White Pine</td> <td>6</td> <td>Pole</td> <td>6</td> <td></td> </tr> </tbody> </table>		Canopy Species	% Cover	Size Class	DBH	Age	Quaking Aspen	38	Pole/Log	8	56	Red Maple	21	Pole	7		Balsam Fir	11	Pole	7		White Pine	6	Pole	6		<table border="1"> <thead> <tr> <th>Canopy Species</th> <th>Density</th> <th>Avg. Height</th> <th>Size</th> </tr> </thead> <tbody> <tr> <td>Balsam Fir</td> <td>High</td> <td>Variable</td> <td>Sapling</td> </tr> <tr> <td>Tamarack</td> <td>Low</td> <td>5 - 10 feet</td> <td>Sapling</td> </tr> <tr> <td>Scotch Pine</td> <td>Low</td> <td>10 - 20 feet</td> <td>Sapling</td> </tr> <tr> <td>White Pine</td> <td>Medium</td> <td>10 - 20 feet</td> <td>Sapling</td> </tr> </tbody> </table>		Canopy Species	Density	Avg. Height	Size	Balsam Fir	High	Variable	Sapling	Tamarack	Low	5 - 10 feet	Sapling	Scotch Pine	Low	10 - 20 feet	Sapling	White Pine	Medium	10 - 20 feet	Sapling														
Canopy Species	% Cover	Size Class	DBH	Age																																																										
Quaking Aspen	38	Pole/Log	8	56																																																										
Red Maple	21	Pole	7																																																											
Balsam Fir	11	Pole	7																																																											
White Pine	6	Pole	6																																																											
Canopy Species	Density	Avg. Height	Size																																																											
Balsam Fir	High	Variable	Sapling																																																											
Tamarack	Low	5 - 10 feet	Sapling																																																											
Scotch Pine	Low	10 - 20 feet	Sapling																																																											
White Pine	Medium	10 - 20 feet	Sapling																																																											
<b>192</b>	6130 - Fir, Aspen, Maple	Poletimber Medium	5.1	65	51-80	N/A	Good stand for wildlife. Signs of high water table, small lowland hardwood component. Dead ash and elm throughout.																																																							
<table border="1"> <thead> <tr> <th>Canopy Species</th> <th>% Cover</th> <th>Size Class</th> <th>DBH</th> <th>Age</th> </tr> </thead> <tbody> <tr> <td>Red Maple</td> <td>20</td> <td>Pole/Log/Sap</td> <td>6</td> <td></td> </tr> <tr> <td>Balsam Fir</td> <td>35</td> <td>Pole</td> <td>7</td> <td>65</td> </tr> <tr> <td>Quaking Aspen</td> <td>12</td> <td>Pole</td> <td>6</td> <td></td> </tr> <tr> <td>Balsam Poplar</td> <td>15</td> <td>Pole/Log</td> <td>6</td> <td></td> </tr> <tr> <td>Black Spruce</td> <td>10</td> <td>Pole</td> <td>7</td> <td></td> </tr> <tr> <td>Northern White Cedar</td> <td>8</td> <td>Log/Pole</td> <td>10</td> <td></td> </tr> </tbody> </table>		Canopy Species	% Cover	Size Class	DBH	Age	Red Maple	20	Pole/Log/Sap	6		Balsam Fir	35	Pole	7	65	Quaking Aspen	12	Pole	6		Balsam Poplar	15	Pole/Log	6		Black Spruce	10	Pole	7		Northern White Cedar	8	Log/Pole	10		<table border="1"> <thead> <tr> <th>Canopy Species</th> <th>Density</th> <th>Avg. Height</th> <th>Size</th> </tr> </thead> <tbody> <tr> <td>Black Ash</td> <td>Medium</td> <td>5 - 10 feet</td> <td>Sapling</td> </tr> <tr> <td>Tag Alder</td> <td>Medium</td> <td>5 - 10 feet</td> <td>Tall Shrub</td> </tr> <tr> <td>Red Maple</td> <td>Low</td> <td>10 - 20 feet</td> <td>Sapling</td> </tr> <tr> <td>Paper Birch</td> <td>Low</td> <td>10 - 20 feet</td> <td>Sapling</td> </tr> <tr> <td>Balsam Fir</td> <td>Low</td> <td>5 - 10 feet</td> <td>Sapling</td> </tr> </tbody> </table>		Canopy Species	Density	Avg. Height	Size	Black Ash	Medium	5 - 10 feet	Sapling	Tag Alder	Medium	5 - 10 feet	Tall Shrub	Red Maple	Low	10 - 20 feet	Sapling	Paper Birch	Low	10 - 20 feet	Sapling	Balsam Fir	Low	5 - 10 feet	Sapling
Canopy Species	% Cover	Size Class	DBH	Age																																																										
Red Maple	20	Pole/Log/Sap	6																																																											
Balsam Fir	35	Pole	7	65																																																										
Quaking Aspen	12	Pole	6																																																											
Balsam Poplar	15	Pole/Log	6																																																											
Black Spruce	10	Pole	7																																																											
Northern White Cedar	8	Log/Pole	10																																																											
Canopy Species	Density	Avg. Height	Size																																																											
Black Ash	Medium	5 - 10 feet	Sapling																																																											
Tag Alder	Medium	5 - 10 feet	Tall Shrub																																																											
Red Maple	Low	10 - 20 feet	Sapling																																																											
Paper Birch	Low	10 - 20 feet	Sapling																																																											
Balsam Fir	Low	5 - 10 feet	Sapling																																																											



Stand	Level 4 Cover Type	Size Density	Acres	Stand Age	BA Range	Managed Site	General Comments																																					
195	330 - Low-Density Trees	Nonstocked	21.8		Unspecified	No	Stand contains drainage from Hay Marsh Creek, scattered shrubs and trees along with a railroad right of way.																																					
400	790 - Other Bare/Sparse Vegetated	Nonstocked	9.1			No	Power line. Hilly.																																					
419	330 - Low-Density Trees	Nonstocked	1.7			No	Open area beginning to the fill in.																																					
423	42200 - Natural White Pine	Poletimber Poor	3.6	48	51-80	N/A	East half is mostly mature white pine, west half is more pine seeding in. Old notes indicate this was an opening that has seeded in with pine. Some areas with the mature white pine look like they may have been planted.																																					
<table border="1"> <thead> <tr> <th>Canopy Species</th> <th>% Cover</th> <th>Size Class</th> <th>DBH</th> <th>Age</th> </tr> </thead> <tbody> <tr> <td>White Pine</td> <td>70</td> <td>Pole/Log</td> <td>9</td> <td>48</td> </tr> <tr> <td>Jack Pine</td> <td>10</td> <td>Pole</td> <td>7</td> <td></td> </tr> <tr> <td>Black Cherry</td> <td>10</td> <td>Pole</td> <td>8</td> <td></td> </tr> </tbody> </table>		Canopy Species	% Cover	Size Class	DBH	Age		White Pine	70	Pole/Log	9	48	Jack Pine	10	Pole	7		Black Cherry	10	Pole	8		<table border="1"> <thead> <tr> <th>Canopy Species</th> <th>Density</th> <th>Avg. Height</th> <th>Size</th> </tr> </thead> <tbody> <tr> <td>White Pine</td> <td>High</td> <td>10 - 20 feet</td> <td>Sapling</td> </tr> <tr> <td>Red Pine</td> <td>Low</td> <td>Variable</td> <td>Sapling</td> </tr> <tr> <td>Red Maple</td> <td>Low</td> <td>10 - 20 feet</td> <td>Sapling</td> </tr> <tr> <td>Beech</td> <td>Low</td> <td>5 - 10 feet</td> <td>Sapling</td> </tr> </tbody> </table>		Canopy Species	Density	Avg. Height	Size	White Pine	High	10 - 20 feet	Sapling	Red Pine	Low	Variable	Sapling	Red Maple	Low	10 - 20 feet	Sapling	Beech	Low	5 - 10 feet	Sapling
Canopy Species	% Cover	Size Class	DBH	Age																																								
White Pine	70	Pole/Log	9	48																																								
Jack Pine	10	Pole	7																																									
Black Cherry	10	Pole	8																																									
Canopy Species	Density	Avg. Height	Size																																									
White Pine	High	10 - 20 feet	Sapling																																									
Red Pine	Low	Variable	Sapling																																									
Red Maple	Low	10 - 20 feet	Sapling																																									
Beech	Low	5 - 10 feet	Sapling																																									
432	330 - Low-Density Trees	Nonstocked	70.6			No	Open fields, some red pine an scotch pine planted in spots. Lowland cattails and cedar in the SW corner.																																					
486	310 - Herbaceous Openland	Nonstocked	23.4			No	Open grassy field once used for hay field, old foundation in the middle. A couple of scattered pine seeding in.																																					
490	330 - Low-Density Trees	Nonstocked	11.1			No	Grassy opening with scattered pole sized cherry with sapling white pine underneath, some scattered hardwood pockets also.																																					