



Compartment Review Presentation

Gaylord Forest Management Unit

Compartment 52166

Entry Year 2021

Acreage: 1,235

County Cheboygan

Management Area: Mackinaw Lake Plain

Revision Date: 2019-05-07

Stand Examiner: Donald Stacks

Legal Description:

T38N R02W Sections 19-21, 29, 30.

Identified Planning Goals:

To provide for the protection, integrated management, and responsible use of a healthy, productive, and undiminished forest resource base for the social, recreational, environmental, and economic benefit of the State of Michigan.

Soil and topography:

Mostly Lupton muck, Tawas peat, Roscommon muck, Brevort mucky loamy sand, Hessel mucky gravelly loam, and Histosols, all poorly drained soils, on flat terrain.

Ownership Patterns, Development, and Land Use in and Around the Compartment:

A few residences exist to the south on Levering Rd. and to the west on Douglas Rd. Development is limited due to the poorly drained soil that is found in this area.

Unique Natural Features:

None listed.

Archeological, Historical, and Cultural Features:

Two sites are listed in the data base.

Special Management Designations or Considerations:

No special management designations exist but active forest management is limited due to the significant amount of acreage located on poorly drained soils, limited access, and lack of existing roads within the compartment.

Watershed and Fisheries Considerations:

This compartment contains the headwaters to the Little Black River, a Lake Huron tributary. Standard best management practices should be applied.

Wildlife Habitat Considerations:

Lowland forests provide ample habitat for wildlife species dependent upon them. Songbirds use the area as a stopover site during migration and there is potential for raptor nesting as well.

Mineral Resource and Development Concerns and/or Restrictions

An active sand/gravel pit is located one mile to the southwest. There may be additional sand & gravel potential in this area, but most of the compartment is covered by wetlands, which would inhibit surface development. The compartment is several miles from the nearest current or past oil and gas production. There is no known oil and gas potential in the area, and there is no active mineral leasing in the vicinity. There is no known metallic mineral potential in this part of the state.

Vehicle Access:

Very limited. One private road runs east into the compartment from Douglas Rd.

Survey Needs:

None.

Recreational Facilities and Opportunities:

No recreational trails or facilities are found within the compartment boundary.

Fire Protection:

The Indian River Field Office is located about 18 miles to the south and the Inverness Township VFD is located about 3 miles to the west of the compartment.

Additional Compartment Information:

The following reports from the Inventory are attached:

- Total Acres by Cover Type and Age Class**
- Cover Type by Harvest Method**
- Proposed Treatments – No Limiting Factors**
- Proposed Treatments – With Limiting Factors**
- Stand Details (Forested and Nonforested)**
- Dedicated and Proposed Special Conservation Areas**
- Site Condition Details**

The following information is displayed, where pertinent, on the attached compartment maps:

- Base feature information, stand boundaries, cover types, and numbers**
- Proposed treatments**
- Site condition boundaries**
- Details on the road access system**

Cover Type & Treatments Map

Compartment: 166
 T38N, R02W, Sec. 19-21, 29, 30
 County: Cheboygan
 Unit: Gaylord
 Mgmt Area: Mackinaw Lake Plain
 YOE: 2021
 Acres: 1,235 GIS Calculated
 Examiner: Donald Stacks
 Map Revised: 10/8/2019
 Map Phase: Post-Review

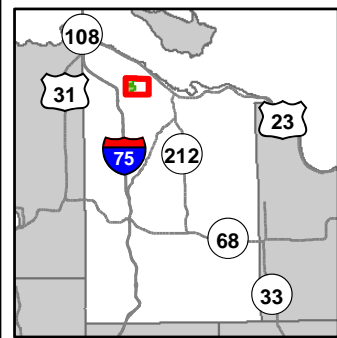

- | | | |
|---|----------------------------------|-------|
| — Miris Corners | Other Treatment - See Comments | Lakes |
| ✚ Remonumented Section Corners | Clearcut (w/Reserves) | |
| ● Survey Grade Corners | Opening Maintenance | |
| ◆ Field Grade Corners | 411 - Northern Hardwood | |
| — Counties | 413 - Aspen | |
| == DNR - Forest Access Route | 419 - Mixed Upland Deciduous | |
| — Federal / State / County - Paved Road | 611 - Lowland Deciduous Forest | |
| - - - County - Gravel Road | 612 - Lowland Coniferous Forest | |
| - - - County - Dirt Road (Seasonal) | 613 - Lowland Mixed Forest | |
| - - - Private - Dirt / Gravel Road | 310 - Herbaceous Openland | |
| — Lake/Pond | 320 - Upland Shrub | |
| — Perennial River | 500 - Water | |
| — Lakes and Rivers All | 622 - Lowland Shrub | |
| ▭ Compartment Boundary | 623 - Emergent Wetland | |
| | 629 - Mixed non-forested wetland | |

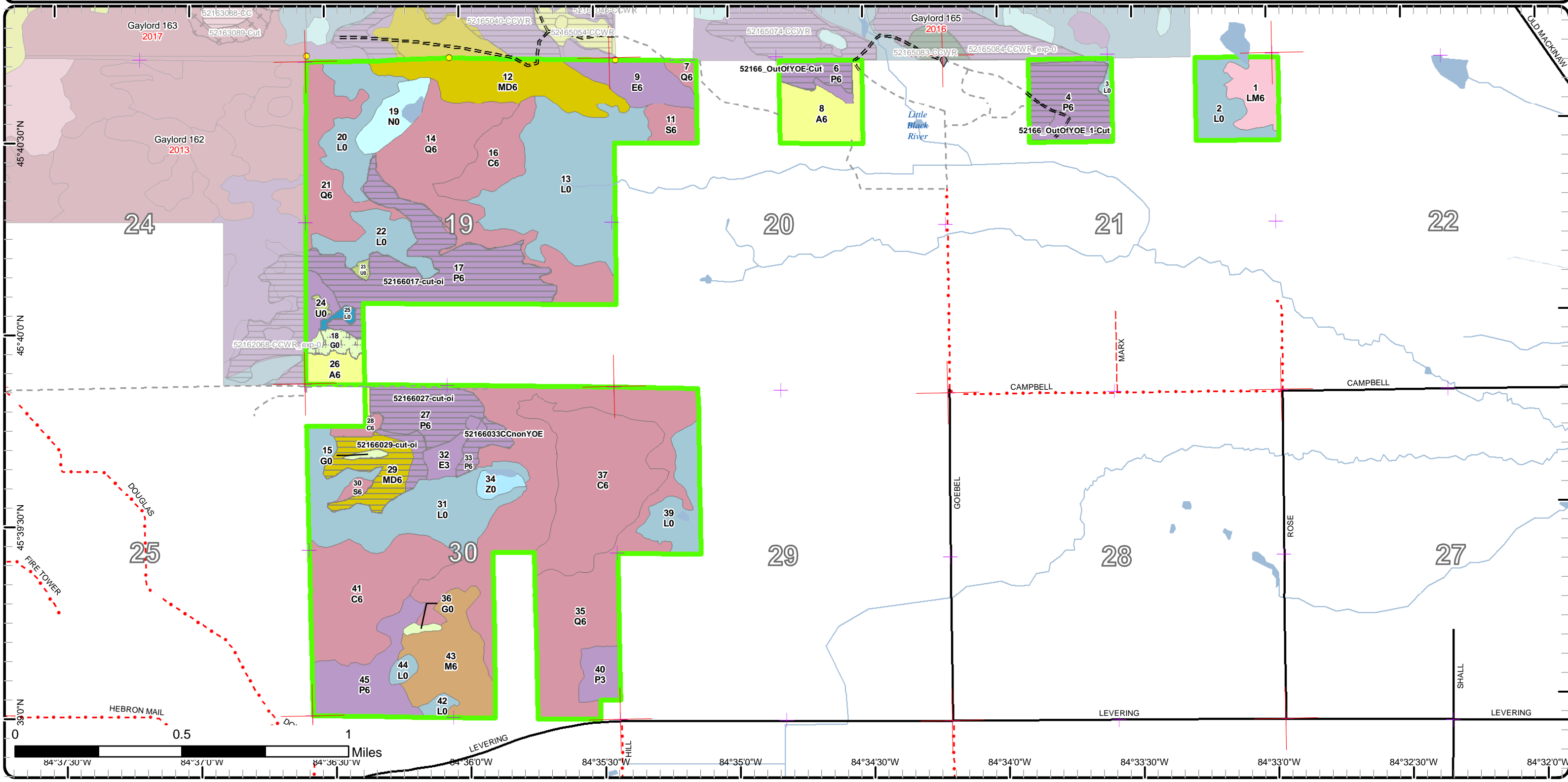

Cover Type & Treatments Map

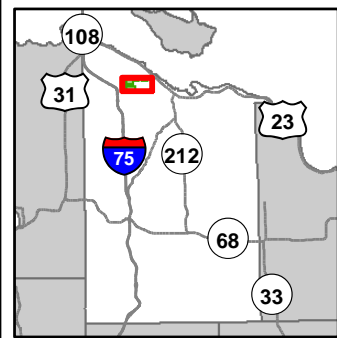

Compartment: 166
 T38N, R02W, Sec. 19-21, 29, 30
 County: Cheboygan
 Unit: Gaylord
 Mgmt Area: Mackinaw Lake Plain
 YOE: 2021
 Acres: 1,235 GIS Calculated
 Examiner: Donald Stacks
 Map Revised: 10/8/2019
 Map Phase: Post-Review

- Miris Corners
- Remonumented Section Corners
- Survey Grade Corners
- Field Grade Corners
- Counties
- DNR - Forest Access Route
- Federal / State / County - Paved Road
- County - Gravel Road
- County - Dirt Road (Seasonal)
- Private - Dirt / Gravel Road
- Lake/Pond
- Perennial River
- Lakes and Rivers All
- Compartment Boundary
- Other Treatment - See Comments
- Clearcut (w/Reserves)
- Opening Maintenance
- 411 - Northern Hardwood
- 413 - Aspen
- 419 - Mixed Upland Deciduous
- 611 - Lowland Deciduous Forest
- 612 - Lowland Coniferous Forest
- 613 - Lowland Mixed Forest
- 310 - Herbaceous Openland
- 320 - Upland Shrub
- 500 - Water
- 622 - Lowland Shrub
- 623 - Emergent Wetland
- 629 - Mixed non-forested wetland

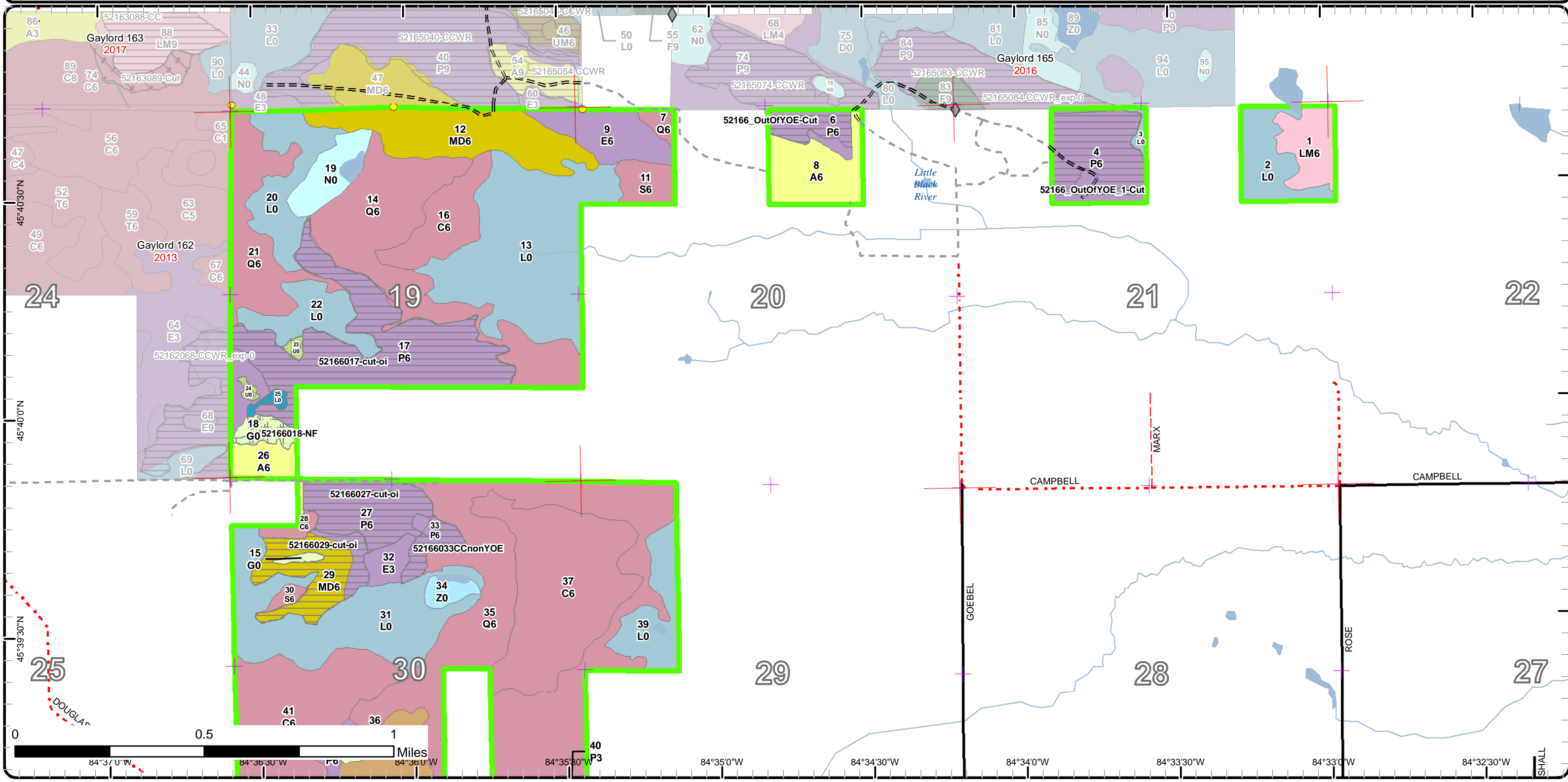

Cover Type & Treatments Map

Compartment: 166
 T38N, R02W, Sec. 19-21, 29, 30
 County: Cheboygan
 Unit: Gaylord
 Mgmt Area: Mackinaw Lake Plain
 YOE: 2021
 Acres: 1,235 GIS Calculated
 Examiner: Donald Stacks
 Map Revised: 10/8/2019
 Map Phase: Post-Review

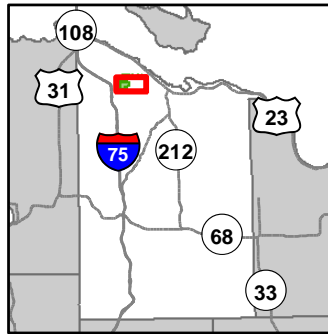

- Miris Corners
 - + Remonumented Section Corners
 - Counties
 - Federal / State / County - Paved Road
 - County - Gravel Road
 - County - Dirt Road (Seasonal)
 - Private - Dirt / Gravel Road
 - Lake/Pond
 - Perennial River
 - Lakes and Rivers All
 - Compartment Boundary
 - Other Treatment - See Comments
 - Clearcut (w/Reserves)
 - Opening Maintenance
- 411 - Northern Hardwood
 - 413 - Aspen
 - 419 - Mixed Upland Deciduous
 - 611 - Lowland Deciduous Forest
 - 612 - Lowland Coniferous Forest
 - 310 - Herbaceous Openland
 - 320 - Upland Shrub
 - 500 - Water
 - 622 - Lowland Shrub
 - 623 - Emergent Wetland
 - 629 - Mixed non-forested wetland
 - Lakes

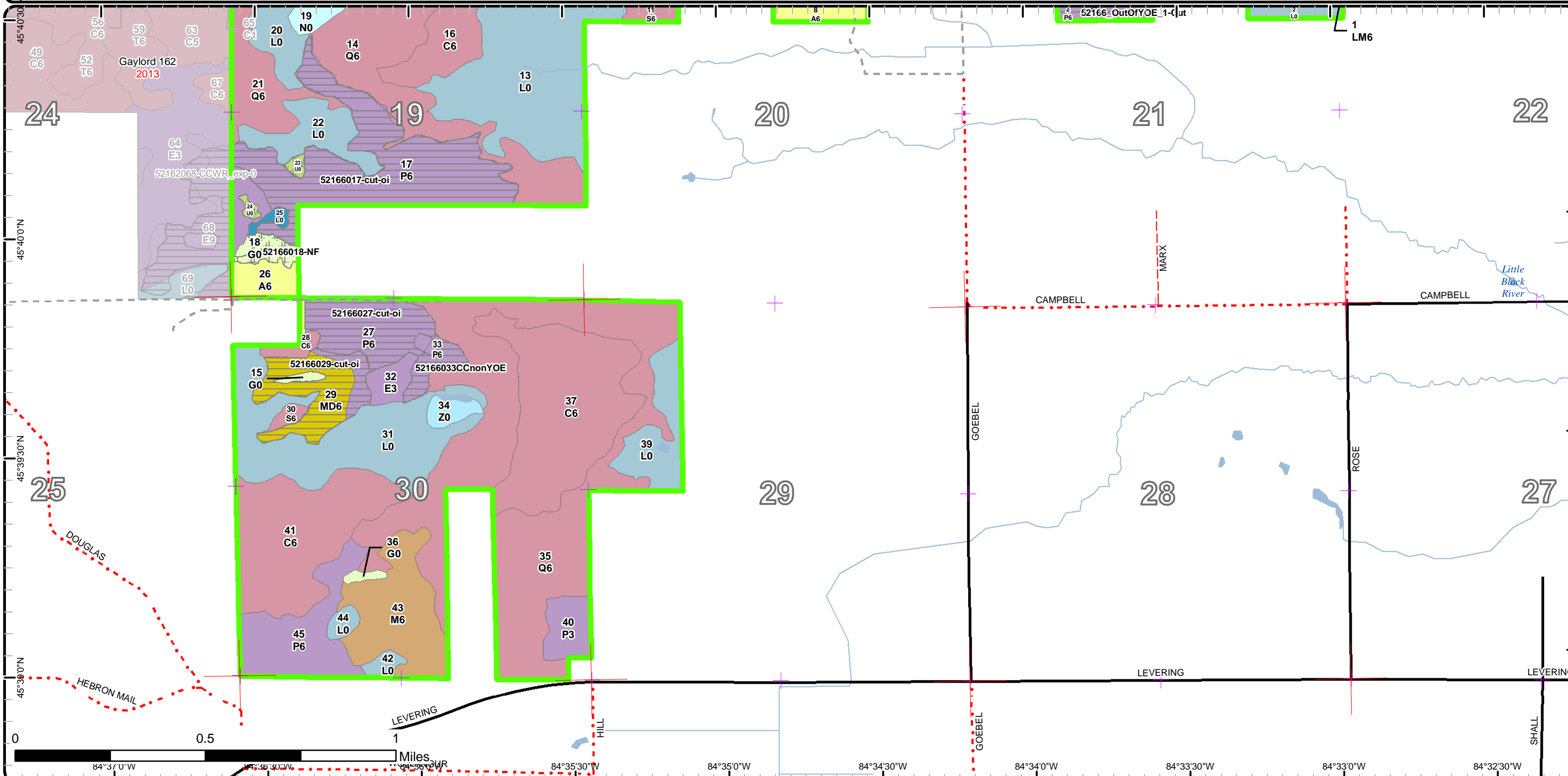

Stand Boundary Map

Compartment: 166
 T38N, R02W, Sec. 19-21, 29, 30
 County: Cheboygan
 Unit: Gaylord
 Mgmt Area: Mackinaw Lake Plain
 YOE: 2021
 Acres: 1,235 GIS Calculated
 Examiner: Donald Stacks
 Map Revised: 10/8/2019
 Map Phase: Post-Review

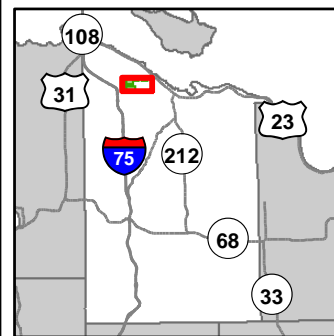

- Miris Corners
 - + Remonumented Section Corners
 - Survey Grade Corners
 - ◆ Field Grade Corners
 - Counties
 - DNR - Forest Access Route
 - Federal / State / County - Paved Road
 - County - Gravel Road
 - County - Dirt Road (Seasonal)
 - Private - Dirt / Gravel Road
 - Lake/Pond
 - Perennial River
 - Lakes and Rivers All
 - Compartment Boundary
- Stand Boundaries
 - 411 - Northern Hardwood
 - 413 - Aspen
 - 419 - Mixed Upland Deciduous
 - 611 - Lowland Deciduous Forest
 - 612 - Lowland Coniferous Forest
 - 613 - Lowland Mixed Forest
 - 310 - Herbaceous Openland
 - 320 - Upland Shrub
 - 500 - Water
 - 622 - Lowland Shrub
 - 623 - Emergent Wetland
 - 629 - Mixed non-forested wetland

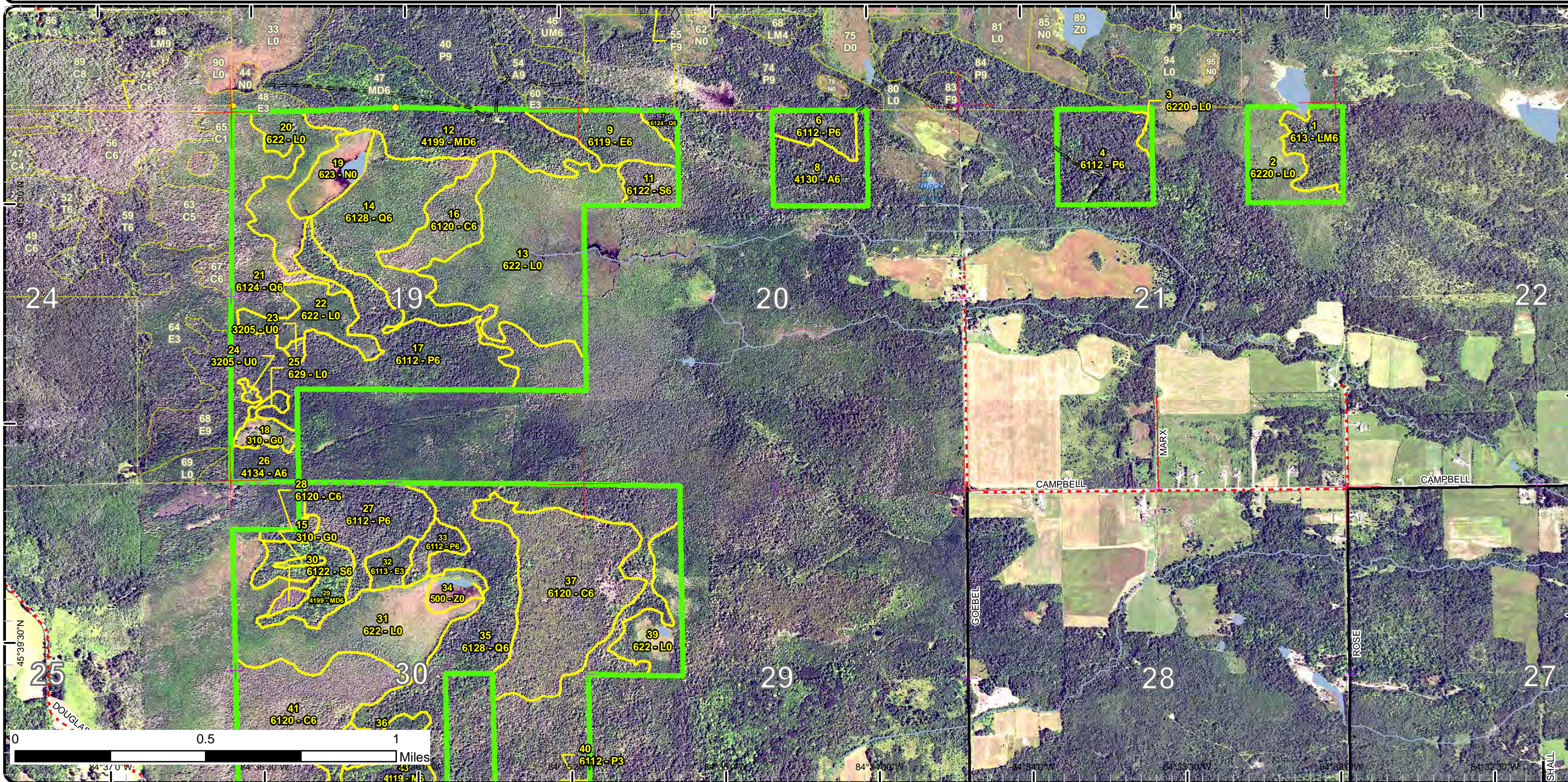

Stand Boundary Map

Compartment: 166
 T38N, R02W, Sec. 19-21, 29, 30
 County: Cheboygan
 Unit: Gaylord
 Mgmt Area: Mackinaw Lake Plain
 YOE: 2021
 Acres: 1,235 GIS Calculated
 Examiner: Donald Stacks
 Map Revised: 10/8/2019
 Map Phase: Post-Review

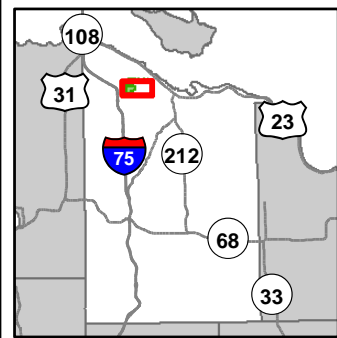

- Miris Corners
- + Remonumented Section Corners
- Counties
- Federal / State / County - Paved Road
- County - Gravel Road
- County - Dirt Road (Seasonal)
- Private - Dirt / Gravel Road
- Lake/Pond
- Perennial River
- Lakes and Rivers All
- Compartment Boundary
- Stand Boundaries
- 411 - Northern Hardwood
- 413 - Aspen
- 419 - Mixed Upland Deciduous
- 611 - Lowland Deciduous Forest
- 612 - Lowland Coniferous Forest
- 310 - Herbaceous Openland
- 320 - Upland Shrub
- 500 - Water
- 622 - Lowland Shrub
- 623 - Emergent Wetland
- 629 - Mixed non-forested wetland

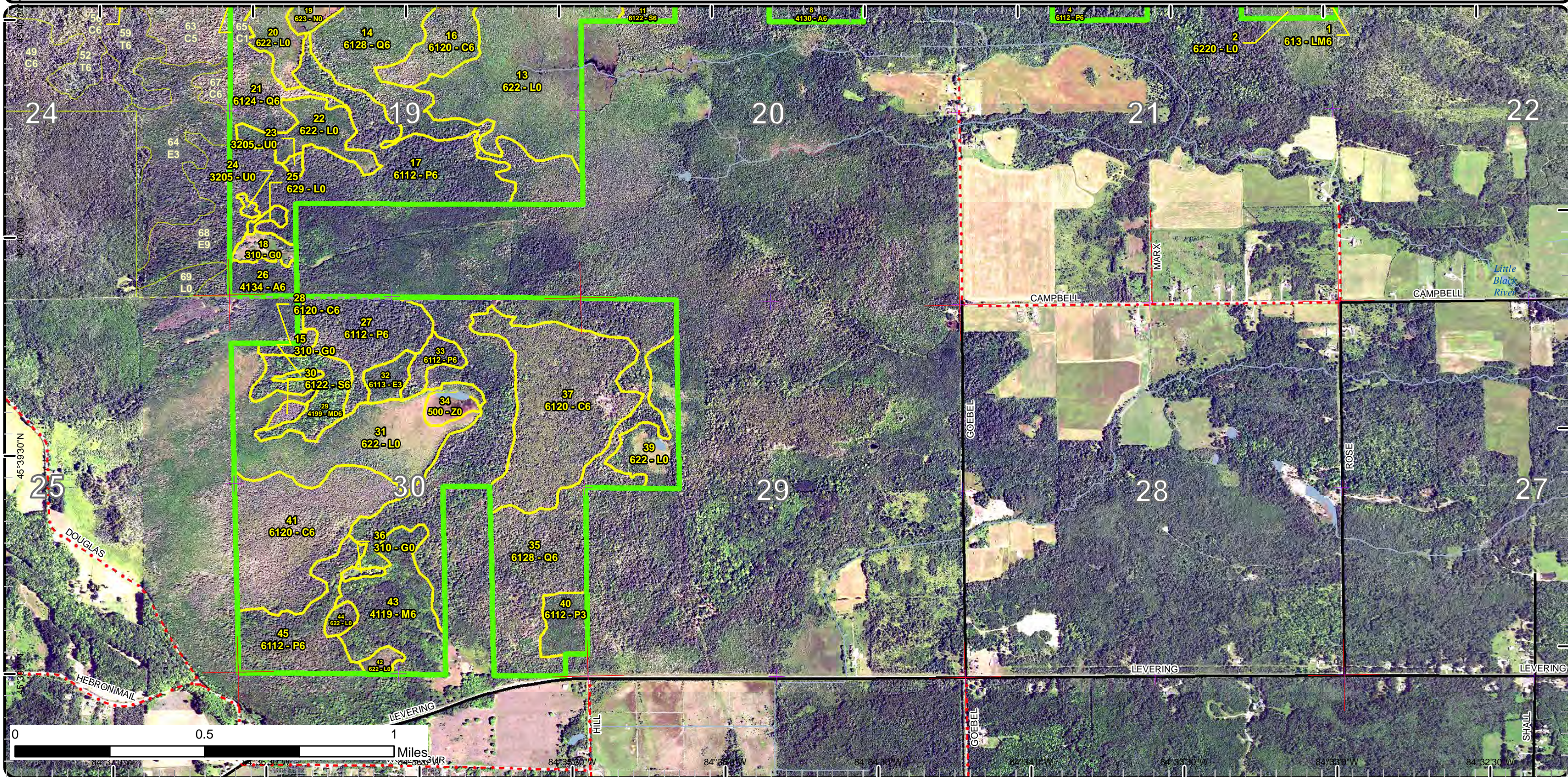

Special Conservation Areas & Site Conditions Map

Compartment: 166
 T38N, R02W, Sec. 19-21, 29, 30
 County: Cheboygan
 Unit: Gaylord
 Mgmt Area: Mackinaw Lake Plain
 YOE: 2021
 Acres: 1,235 GIS Calculated
 Examiner: Donald Stacks
 Map Revised: 10/8/2019
 Map Phase: Post-Review

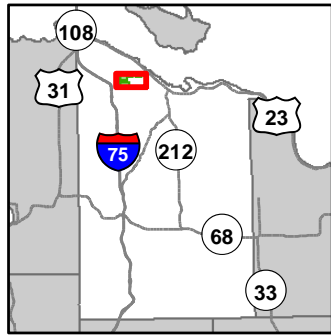

- Miris Corners
- + Remonumented Section Corners
- Survey Grade Corners
- ◆ Field Grade Corners
- Counties
- DNR - Forest Access Route
- Federal / State / County - Paved Road
- County - Gravel Road
- County - Dirt Road (Seasonal)
- Private - Dirt / Gravel Road
- Lake/Pond
- Perennial River
- Lakes and Rivers All
- Compartment Boundary
- Available w/ Constraints
- Unavailable
- 5C: Delay treatment for age/size class diversity or exceptional site quality
- 1C: Other dept or div proc/practices
- 2G: Too wet (sensitive soils, does not include access issues)
- 5E: Long-Term Retention
- Stand Boundaries

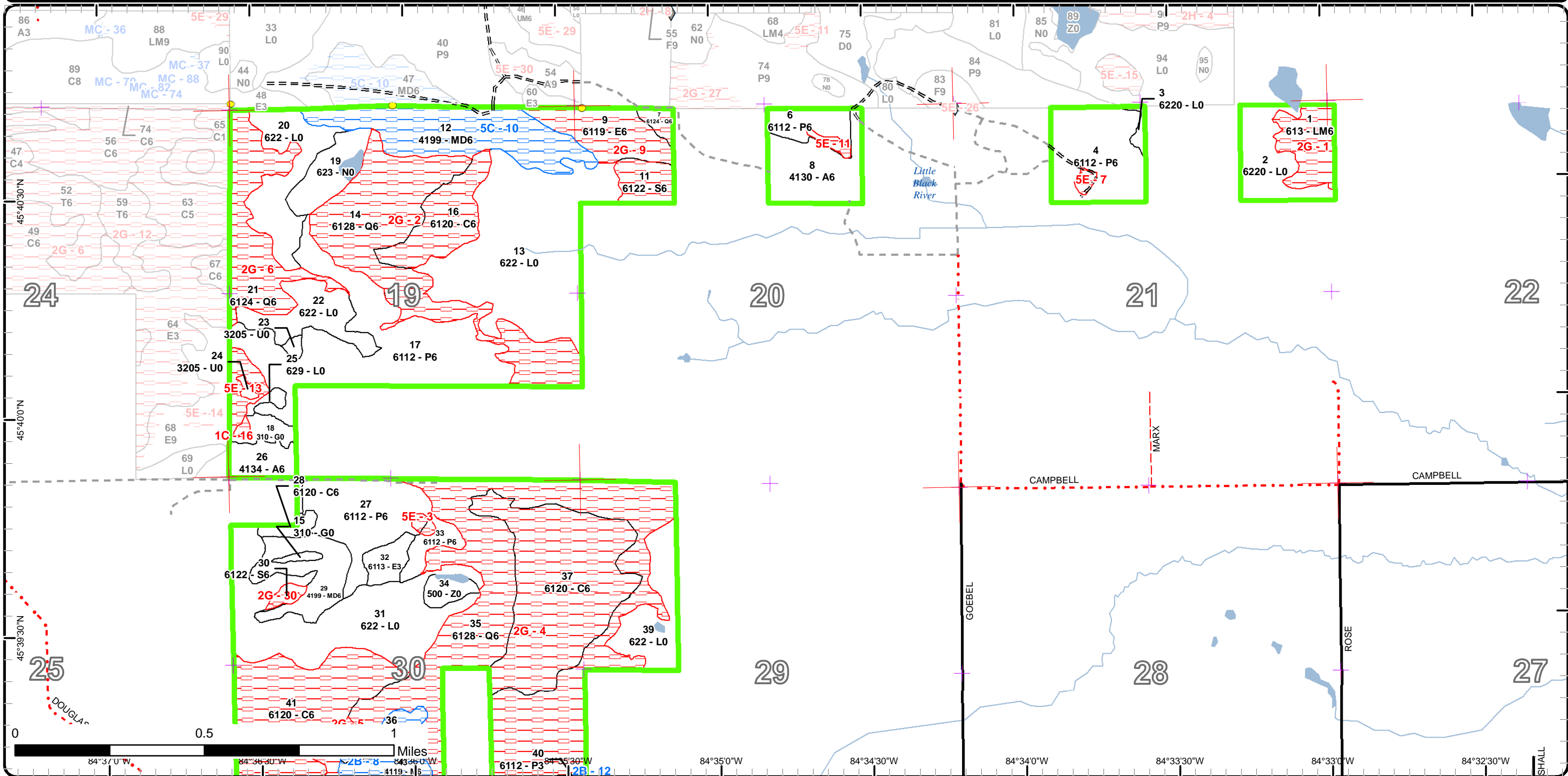

Special Conservation Areas & Site Conditions Map

Compartment: 166
 T38N, R02W, Sec. 19-21, 29, 30
 County: Cheboygan
 Unit: Gaylord
 Mgmt Area: Mackinaw Lake Plain
 YOE: 2021
 Acres: 1,235 GIS Calculated
 Examiner: Donald Stacks
 Map Revised: 10/8/2019
 Map Phase: Post-Review

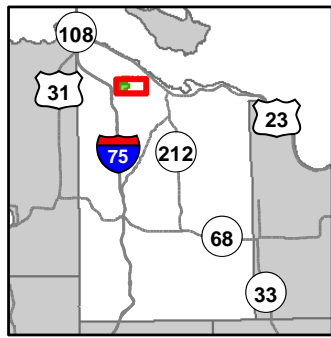

- Miris Corners
- + Remonumented Section Corners
- Counties
- Federal / State / County - Paved Road
- County - Gravel Road
- County - Dirt Road (Seasonal)
- Private - Dirt / Gravel Road
- Lake/Pond
- Perennial River
- Lakes and Rivers All
- Compartment Boundary
- Available w/ Constraints
- Unavailable
- 1C: Other dept or div proc/practices
- 2G: Too wet (sensitive soils, does not include access issues)
- 5E: Long-Term Retention
- Stand Boundaries

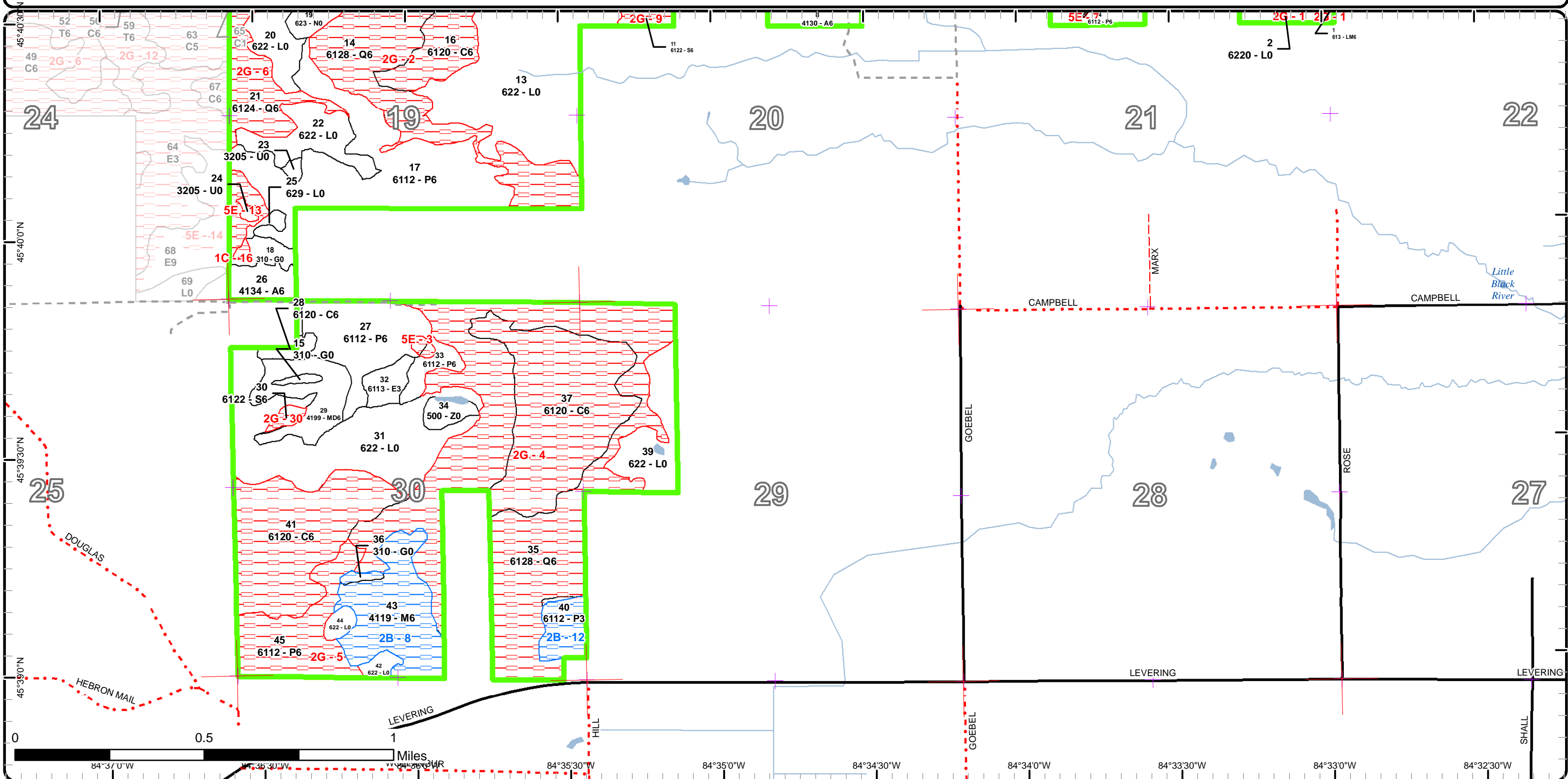

Report 1 – Total Acres by Cover Type and Age Class



Age Class

	Non-Forest	0-9	10-19	20-29	30-39	40-49	50-59	60-69	70-79	80-89	90-99	100-109	110-119	120-129	130-139	140-149	150+	Uneven-Aged	Total
Aspen	0	0	0	0	38	0	0	0	0	0	0	0	0	0	0	0	0	0	38
Cedar	0	0	0	0	0	0	0	0	69	0	0	113	0	0	0	0	0	0	182
Herbaceous Openland	10	0	0	0	0	0	0	0	0	0	0	0	0	0	0	0	0	0	10
Lowland Aspen/Balsam Poplar	0	0	0	0	12	0	0	90	13	44	74	0	0	0	0	0	0	0	233
Lowland Conifers	0	0	0	0	0	0	0	0	0	119	0	180	0	0	0	0	0	0	299
Lowland Deciduous	0	0	0	0	7	0	23	0	0	0	0	0	0	0	0	0	0	0	30
Lowland Mixed Forest	0	0	0	0	0	0	0	0	0	0	0	18	0	0	0	0	0	0	18
Lowland Shrub	274	0	0	0	0	0	0	0	0	0	0	0	0	0	0	0	0	0	274
Lowland Spruce/Fir	0	0	0	0	0	0	0	0	0	0	13	0	0	0	0	0	0	0	13
Marsh	16	0	0	0	0	0	0	0	0	0	0	0	0	0	0	0	0	0	16
Mixed Upland Deciduous	0	0	0	0	0	0	0	23	0	49	0	0	0	0	0	0	0	0	72
Northern Hardwood	0	0	0	0	0	0	0	0	0	0	44	0	0	0	0	0	0	0	44
Upland Shrub	3	0	0	0	0	0	0	0	0	0	0	0	0	0	0	0	0	0	3
Water	6	0	0	0	0	0	0	0	0	0	0	0	0	0	0	0	0	0	6
Total	309	0	0	0	57	0	23	113	82	212	131	311	0	0	0	0	0	0	1238



Report 2 – Treatment Summary

Gaylord Mgt. Unit

Year of Entry: 2021

Compartment 166

Total Compartment Acres: 1,235

Acres of Harvest

Commercial Harvest - 188
 Harvests with Site Condition - 0
 Next Step Harvest - 0
 Habitat Cut - 0

Cover Type by Harvest Method

	Clearcut	Selection	Patch Clearcut	Seed Tree	Shelterwood	Thinning	Overstory Removal	Salvage	Other	Total Acres
Lowland Aspen/Balsam Poplar	160	0	0	0	0	0	0	0	0	160
Mixed Upland Deciduous	28	0	0	0	0	0	0	0	0	28
Total	188	0	0	0	0	0	0	0	0	188

Proposed and Next Step Treatments by Method

	Harvest	Site Prep	Planting	Seeding	Burning	Pesticide	Monitoring	Other	Non-Forest Mgt.	Total Acres
Current	188	0	0	0	0	0	0	10	0	198
Next Step	0	0	0	0	0	188	0	0	0	188
Total	188	0	0	0	0	188	0	10	0	386



S t a n d	Treatment Name	Acres	Stand CoverType	Size Density	Stand Age	BA Range	Treatment Type	Treatment Method	Cover Type Objective	Age Structure	Approval Status
4	52166_OutOfY OE_1-Cut	33.5	6112 - Lowland Aspen	Poletimber Well	90	81-110	Harvest	Clearcut with Retention	6112 - Lowland Aspen	Even-Aged	Field Boundary
Habitat Cut: No			Site Condition:								
<u>Prescription</u> Clearcut to regenerate.											
<u>Specs:</u>											
<u>Next Step</u> Monitoring, Natural Regen (Re-Inventory)											
<u>Treatments:</u>											
<u>Acceptable</u> Lowland aspen at minimum stocking level.											
<u>Regen:</u>											
<u>Other</u> Harvest with stands in Compartment 165. Old next step comments: Regeneration survey.											
<u>Comment:</u>											
<u>Proposed Start Date:</u> 10/1 /2015											
6	52166_OutOfY OE-Cut	10.7	6112 - Lowland Aspen	Poletimber Well	79	51-80	Harvest	Clearcut with Retention	6112 - Lowland Aspen	Even-Aged	Field Boundary
Habitat Cut: No			Site Condition:								
<u>Prescription</u> Clearcut to regenerate stand.											
<u>Specs:</u>											
<u>Next Step</u> Monitoring, Natural Regen (Re-Inventory)											
<u>Treatments:</u>											
<u>Acceptable</u> Lowland aspen at minimum stocking level.											
<u>Regen:</u>											
<u>Other</u> Harvest with stands to the north in Compartment 165. Old next step comments: Regeneration survey.											
<u>Comment:</u>											
<u>Proposed Start Date:</u> 10/1 /2015											
17	52166017-cut- oi	79.1	6112 - Lowland Aspen	Poletimber Well	69	51-80	Harvest	Clearcut	6112 - Lowland Aspen	Even-Aged	Field Boundary
Habitat Cut: No			Site Condition:								
<u>Prescription</u> Final harvest except elm.											
<u>Specs:</u>											
<u>Next Step</u> Monitoring, Natural Regen (Re-Inventory)											
<u>Treatments:</u>											
<u>Acceptable</u> Acceptable regeneration will be mixed aspen, hardwood, and/or conifer.											
<u>Regen:</u>											
<u>Other</u> Field work prepared out of entry year after adjacent landowner granted permission to access sale area.											
<u>Comment:</u>											
<u>Proposed Start Date:</u> 10/1 /2010											
18	52166018-NF	5.5	310 - Herbaceous Openland	Nonstocked		Unspec ified	NonForestMgt	Other - Specify	310 - Herbaceous Openland		Draft Field Boundary
Habitat Cut: No			Site Condition:								
<u>Prescription</u> Brush, mow, plant, burn and/or herbicide to maintain opening. Planting of hard and soft mast.											
<u>Specs:</u>											
<u>Next Step</u>											
<u>Treatments:</u>											
<u>Acceptable</u>											
<u>Regen:</u>											
<u>Other</u>											
<u>Comment:</u>											
<u>Proposed Start Date:</u> 10/1 /2020											



S t a n d	Treatment Name	Acres	Stand CoverType	Size Density	Stand Age	BA Range	Treatment Type	Treatment Method	Cover Type Objective	Age Structure	Approval Status
23	52166023-NF	1.4	3205 - Mixed Upland Shrub	Nonstocked		Unspec ified	NonForestMgt	Other - Specify	320 - Upland Shrub		Draft Field Boundary
Habitat Cut: No			Site Condition:								
<u>Prescription</u> Brush, mow, plant, burn and/or herbicide to maintain opening. Planting of hard and soft mast.											
<u>Specs:</u>											
<u>Next Step</u>											
<u>Treatments:</u>											
<u>Acceptable</u>											
<u>Regen:</u>											
<u>Other</u>											
<u>Comment:</u>											
<u>Proposed Start Date:</u> 10/1 /2020											
24	52166024-NF	1.2	3205 - Mixed Upland Shrub	Nonstocked		Unspec ified	NonForestMgt	Other - Specify	320 - Upland Shrub		Draft Field Boundary
Habitat Cut: No			Site Condition:								
<u>Prescription</u> Brush, mow, plant, burn and/or herbicide to maintain opening. Planting of hard and soft mast.											
<u>Specs:</u>											
<u>Next Step</u>											
<u>Treatments:</u>											
<u>Acceptable</u>											
<u>Regen:</u>											
<u>Other</u>											
<u>Comment:</u>											
<u>Proposed Start Date:</u> 10/1 /2020											
25	52166025-NF	2.1	629 - Mixed non- forested wetland	Nonstocked		Unspec ified	NonForestMgt	Brush Cutting	6220 - Alder/willow		Draft Field Boundary
Habitat Cut: No			Site Condition:								
<u>Prescription</u> Cut tag alder to regenerate.											
<u>Specs:</u>											
<u>Next Step</u>											
<u>Treatments:</u>											
<u>Acceptable</u> Tag alder											
<u>Regen:</u>											
<u>Other</u> If possible cut with stand 17, or use non-commercial means if necessary.											
<u>Comment:</u>											
<u>Proposed Start Date:</u> 10/1 /2020											
27	52166027-cut- oi	29.1	6112 - Lowland Aspen	Poletimber Well	80	81-110	Harvest	Clearcut	6112 - Lowland Aspen	Even-Aged	Field Boundary
Habitat Cut: No			Site Condition:								
<u>Prescription</u> Final harvest except do not cut elm.											
<u>Specs:</u>											
<u>Next Step</u> Monitoring, Natural Regen (Re-Inventory)											
<u>Treatments:</u>											
<u>Acceptable</u> Acceptable regeneration will be mixed aspen and/or conifer.											
<u>Regen:</u>											
<u>Other</u> Sale was set up out of entry year after permission was granted from private landowner to access sale.											
<u>Comment:</u>											
<u>Proposed Start Date:</u> 10/1 /2010											



S t a n d	Treatment Name	Acres	Stand CoverType	Size Density	Stand Age	BA Range	Treatment Type	Treatment Method	Cover Type Objective	Age Structure	Approval Status
-----------------------	-------------------	-------	--------------------	-----------------	--------------	-------------	-------------------	---------------------	-------------------------	------------------	--------------------

29	52166029-cut-oi	28.3	4199 - Other Mixed Upland Deciduous	Poletimber Well	69	51-80	Harvest	Clearcut	413 - Aspen	Even-Aged	Field Boundary
----	-----------------	------	-------------------------------------	-----------------	----	-------	---------	----------	-------------	-----------	----------------

Habitat Cut: No **Site Condition:**

Prescription Final harvest except do not cut elm.

Specs:

Next Step Monitoring, Natural Regen (Re-Inventory)

Treatments:

Acceptable Acceptable regeneration will be mixed aspen and hardwood.

Regen:

Other Sale was set up out of entry year after permission was granted from private landowner to access sale

Comment:

Proposed Start Date: 10/1 /2010

33	52166033CCn onYOE	7.2	6112 - Lowland Aspen	Poletimber Well	85	81-110	Harvest	Clearcut	6112 - Lowland Aspen	Even-Aged	Field Boundary
----	-------------------	-----	----------------------	-----------------	----	--------	---------	----------	----------------------	-----------	----------------

Habitat Cut: No **Site Condition:**

Prescription Final harvest except do not cut elm.

Specs:

Next Step Monitoring, Natural Regen (Re-Inventory)

Treatments:

Acceptable Acceptable regeneration will be mixed aspen and/or conifer.

Regen:

Other Sale was set up out of entry year after permission was granted from private landowner to access sale.

Comment:

Proposed Start Date: 2 /12/2019

**Total Treatment
Acreage Proposed: 198.1**

Report 4 – Site Conditions

Gaylord Mgt. Unit
Donald Stacks : Examiner

Compartment: 166
Year of Entry: 2021

Availability for Management

Total Acres	Acres Available	Acres Avail		Dominant Site Conditions	Dominant Site Conditions				
		With Condition	Not Available		2B	5C	1C	2G	5E
38	38	0	0	Aspen					0
181	4	0	178	Cedar				178	
10	7	2	1	Herbaceous Openland	2		1		
233	172	12	50	Lowland Aspen/Balsam Poplar	12			37	13
298	0	0	298	Lowland Conifers	0			298	
30	0	0	30	Lowland Deciduous				23	7
18	0	0	18	Lowland Mixed Forest				18	
274	273	0	0	Lowland Shrub				0	0
13	0	0	13	Lowland Spruce/Fir				13	
16	16	0	0	Marsh					
72	23	49	0	Mixed Upland Deciduous		49			
44	0	44	0	Northern Hardwood	44			0	
3	3	0	0	Upland Shrub					
6	6	0	0	Water					
1,235	542	106	587	Total Forested Acres	57	49	1	566	20
	44%	9%	48%	Relative Percent					

**Due to limitations in the current Site Conditions Analysis tool, all nonforested acres are considered available. Future development will enable analysis of nonforested types.*

Site No.	Dominant Site Cond Availability	Dominant Site Condition	Acres	Other Site Condition	Other Site Condition	Other Site Condition	Other Site Condition
1	Unavailable	2G: Too wet (sensitive soils, does not include access issues)	18	2B: Unknown if access through adjacent landowner(s) is possible	Unspecified	Unspecified	Unspecified
Comments:							
2	Unavailable	2G: Too wet (sensitive soils, does not include access issues)	105	Unspecified	Unspecified	Unspecified	Unspecified
Comments:							

Report 4 – Site Conditions

Gaylord Mgt. Unit
Donald Stacks : Examiner

Compartment: 166
Year of Entry: 2021

3	Unavailable	5E: Long-Term Retention	2	Unspecified	Unspecified	Unspecified	Unspecified
Comments: Long-term retention for Stands 27 and 33.							
4	Unavailable	2G: Too wet (sensitive soils, does not include access issues)	330	Unspecified	Unspecified	Unspecified	Unspecified
Comments:							
5	Unavailable	2G: Too wet (sensitive soils, does not include access issues)	36	2B: Unknown if access through adjacent landowner(s) is possible	Unspecified	Unspecified	Unspecified
Comments:							
6	Unavailable	2G: Too wet (sensitive soils, does not include access issues)	39	5F: Evaluated for Forest Health Considerations	Unspecified	Unspecified	Unspecified
Comments:							
7	Unavailable	5E: Long-Term Retention	2	Unspecified	Unspecified	Unspecified	Unspecified
Comments:							
8	Available	2B: Unknown if access through adjacent landowner(s) is possible	45	Unspecified	Unspecified	Unspecified	Unspecified
Comments:							

Report 4 – Site Conditions

Gaylord Mgt. Unit
Donald Stacks : Examiner

Compartment: 166
Year of Entry: 2021

9	Unavailable	2G: Too wet (sensitive soils, does not include access issues)	37	4A: No Markets Available for these Forest Products	Unspecified	Unspecified	Unspecified
Comments:							
10	Available	5C: Delay treatment for age/size class diversity or exceptional site quality	49	Unspecified	Unspecified	Unspecified	Unspecified
Comments:							
11	Unavailable	5E: Long-Term Retention	2	2G: Too wet (sensitive soils, does not include access issues)	Unspecified	Unspecified	Unspecified
Comments:							
12	Available	2B: Unknown if access through adjacent landowner(s) is possible	12	Unspecified	Unspecified	Unspecified	Unspecified
Comments:							
13	Unavailable	5E: Long-Term Retention	8	Unspecified	Unspecified	Unspecified	Unspecified
Comments:							
16	Unavailable	1C: Other dept or div proc/practices	1	Unspecified	Unspecified	Unspecified	Unspecified
Comments:							

Report 4 – Site Conditions

Gaylord Mgt. Unit
Donald Stacks : Examiner

Compartment: 166
Year of Entry: 2021

30	Unavailable	2G: Too wet (sensitive soils, does not include access issues)	3	Unspecified	Unspecified	Unspecified	Unspecified
Comments:							

Mgt. Unit

Compartment: #Type!

Year of Entry:



Report 5 – PROPOSED SPECIAL CONSERVATION AREA* (SCA) DETAILS

* This is a partial list of SCAs for this compartment. Not included are those areas identified under other Department initiatives (Natural Rivers, Deer Wintering Areas, etc.). Those will be identified in separate, future map and report products.

SCA Name	SCA Category	Detail Type	Recommendation	Acres
----------	--------------	-------------	----------------	-------

Comments



Report 6 – EXISTING SPECIAL CONSERVATION AREA DETAILS

* This is a list of SCA's for this compartment along with a 1/4 mile buffer surrounding the compartment. Refer to the Special Conservation Area Map for locations of the below listed Conservation Areas.

ERA = Ecological Reference Area
HCVA = High Conservation Value Area
SCA = Special Conservation Area

Conservation Area	Type	Description
--------------------------	-------------	--------------------



Stand	Level 4 Cover Type	Size Density	Acres	Stand Age	BA Range	Managed Site	General Comments																																																		
1	613 - Lowland Mixed Forest	Poletimber Well	17.6	104	51-80	N/A	NO LEGAL ACCESS, LANDLOCKED BY PRIVATE PROPERTY. SURROUNDING AREA VERY WET. POSSIBLE EXCHANGE PROPERTY OR DISPOSAL.																																																		
2	6220 - Alder/willow	Nonstocked	22.4		Unspecified	No	TAG ALDER. STAND IS LANDLOCKED BY PRIVATE PROPERTY. POSSIBLE EXCHANGE OR DISPOSAL PROPERTY.																																																		
3	6220 - Alder/willow	Nonstocked	2.0		Unspecified	No	TAG ALDER. DIFFICULT PUBLIC ACCESS. PRIVATE ON 3 SIDES.																																																		
4	6112 - Lowland Aspen	Poletimber Well	38.0	90	81-110	N/A	Mixed stand, mostly quaking aspen, on a fairly wet site. Present BA is about 92 sq. ft. Stand was prescribed for harvest out of entry year and will be harvested with a stand in the adjacent compartment to the north (165), after access permission was granted from a private landowner. Stand will be part of the Goebel Rd. Aspen final harvest sale (52-127-17).																																																		
<table border="1"> <thead> <tr> <th>Canopy Species</th> <th>% Cover</th> <th>Size Class</th> <th>DBH</th> <th>Age</th> </tr> </thead> <tbody> <tr> <td>Quaking Aspen</td> <td>51</td> <td>Pole/Log</td> <td>8</td> <td>90</td> </tr> <tr> <td>White Spruce</td> <td>20</td> <td>Pole/Sap/Log</td> <td>8</td> <td></td> </tr> <tr> <td>Balsam Fir</td> <td>13</td> <td>Pole/Sap/Log</td> <td>8</td> <td></td> </tr> <tr> <td>Red Maple</td> <td>10</td> <td>Pole/Sap/Log</td> <td>8</td> <td></td> </tr> <tr> <td>Paper Birch</td> <td>6</td> <td>Pole/Sap/Log</td> <td>8</td> <td></td> </tr> </tbody> </table>		Canopy Species	% Cover	Size Class	DBH	Age		Quaking Aspen	51	Pole/Log	8	90	White Spruce	20	Pole/Sap/Log	8		Balsam Fir	13	Pole/Sap/Log	8		Red Maple	10	Pole/Sap/Log	8		Paper Birch	6	Pole/Sap/Log	8		<table border="1"> <thead> <tr> <th>Canopy Species</th> <th>Density</th> <th>Avg. Height</th> <th>Size</th> </tr> </thead> <tbody> <tr> <td>Balsam Fir</td> <td>Medium</td> <td>Variable</td> <td>Sapling</td> </tr> <tr> <td>Red Maple</td> <td>Medium</td> <td>Variable</td> <td>Sapling</td> </tr> <tr> <td>Paper Birch</td> <td>Low</td> <td>Variable</td> <td>Sapling</td> </tr> <tr> <td>White Spruce</td> <td>Low</td> <td>Variable</td> <td>Sapling</td> </tr> <tr> <td>Tag Alder</td> <td>Low</td> <td>5 - 10 feet</td> <td>Tall Shrub</td> </tr> </tbody> </table>		Canopy Species	Density	Avg. Height	Size	Balsam Fir	Medium	Variable	Sapling	Red Maple	Medium	Variable	Sapling	Paper Birch	Low	Variable	Sapling	White Spruce	Low	Variable	Sapling	Tag Alder	Low	5 - 10 feet
Canopy Species	% Cover	Size Class	DBH	Age																																																					
Quaking Aspen	51	Pole/Log	8	90																																																					
White Spruce	20	Pole/Sap/Log	8																																																						
Balsam Fir	13	Pole/Sap/Log	8																																																						
Red Maple	10	Pole/Sap/Log	8																																																						
Paper Birch	6	Pole/Sap/Log	8																																																						
Canopy Species	Density	Avg. Height	Size																																																						
Balsam Fir	Medium	Variable	Sapling																																																						
Red Maple	Medium	Variable	Sapling																																																						
Paper Birch	Low	Variable	Sapling																																																						
White Spruce	Low	Variable	Sapling																																																						
Tag Alder	Low	5 - 10 feet	Tall Shrub																																																						
6	6112 - Lowland Aspen	Poletimber Well	12.9	79	51-80	N/A	Lower stocked mixed stand on wet site. Mostly quaking aspen and balsam fir poletimber. Present BA is about 53 sq. ft. Stand was prescribed for harvest out of entry year and will be harvested with a stand in the adjacent compartment to the north (165), after access permission was granted from a private landowner. Stand will be part of the Goebel Rd. Aspen final harvest sale (52-127-17).																																																		
<table border="1"> <thead> <tr> <th>Canopy Species</th> <th>% Cover</th> <th>Size Class</th> <th>DBH</th> <th>Age</th> </tr> </thead> <tbody> <tr> <td>Quaking Aspen</td> <td>52</td> <td>Pole/Log</td> <td>9</td> <td>79</td> </tr> <tr> <td>Balsam Fir</td> <td>31</td> <td>Pole/Sap/Log</td> <td>8</td> <td></td> </tr> <tr> <td>Paper Birch</td> <td>9</td> <td>Pole/Sap/Log</td> <td>8</td> <td></td> </tr> </tbody> </table>		Canopy Species	% Cover	Size Class	DBH	Age		Quaking Aspen	52	Pole/Log	9	79	Balsam Fir	31	Pole/Sap/Log	8		Paper Birch	9	Pole/Sap/Log	8		<table border="1"> <thead> <tr> <th>Canopy Species</th> <th>Density</th> <th>Avg. Height</th> <th>Size</th> </tr> </thead> <tbody> <tr> <td>Paper Birch</td> <td>Medium</td> <td>Variable</td> <td>Sapling</td> </tr> <tr> <td>Balsam Fir</td> <td>Medium</td> <td>Variable</td> <td>Sapling</td> </tr> <tr> <td>Tag Alder</td> <td>Low</td> <td>5 - 10 feet</td> <td>Tall Shrub</td> </tr> </tbody> </table>		Canopy Species	Density	Avg. Height	Size	Paper Birch	Medium	Variable	Sapling	Balsam Fir	Medium	Variable	Sapling	Tag Alder	Low	5 - 10 feet	Tall Shrub																	
Canopy Species	% Cover	Size Class	DBH	Age																																																					
Quaking Aspen	52	Pole/Log	9	79																																																					
Balsam Fir	31	Pole/Sap/Log	8																																																						
Paper Birch	9	Pole/Sap/Log	8																																																						
Canopy Species	Density	Avg. Height	Size																																																						
Paper Birch	Medium	Variable	Sapling																																																						
Balsam Fir	Medium	Variable	Sapling																																																						
Tag Alder	Low	5 - 10 feet	Tall Shrub																																																						
7	6124 - Lowland Spruce-Fir	Poletimber Well	3.7	105	51-80	N/A	Mixed swamp conifers on poorly drained soil. Difficult access.																																																		
<table border="1"> <thead> <tr> <th>Canopy Species</th> <th>% Cover</th> <th>Size Class</th> <th>DBH</th> <th>Age</th> </tr> </thead> <tbody> <tr> <td>Northern White Cedar</td> <td>40</td> <td>Pole/Sap/Log</td> <td>8</td> <td>105</td> </tr> <tr> <td>Balsam Fir</td> <td>30</td> <td>Pole/Sap/Log</td> <td>6</td> <td></td> </tr> <tr> <td>Black Spruce</td> <td>30</td> <td>Pole/Sap/Log</td> <td>6</td> <td></td> </tr> </tbody> </table>		Canopy Species	% Cover	Size Class	DBH	Age	Northern White Cedar	40	Pole/Sap/Log	8	105	Balsam Fir	30	Pole/Sap/Log	6		Black Spruce	30	Pole/Sap/Log	6		<table border="1"> <thead> <tr> <th>Canopy Species</th> <th>Density</th> <th>Avg. Height</th> <th>Size</th> </tr> </thead> <tbody> <tr> <td>Balsam Fir</td> <td>High</td> <td>Variable</td> <td>Sapling</td> </tr> <tr> <td>Northern White Cedar</td> <td>Low</td> <td>Variable</td> <td>Sapling</td> </tr> <tr> <td>Black Spruce</td> <td>Low</td> <td>Variable</td> <td>Sapling</td> </tr> </tbody> </table>		Canopy Species	Density	Avg. Height	Size	Balsam Fir	High	Variable	Sapling	Northern White Cedar	Low	Variable	Sapling	Black Spruce	Low	Variable	Sapling																		
Canopy Species	% Cover	Size Class	DBH	Age																																																					
Northern White Cedar	40	Pole/Sap/Log	8	105																																																					
Balsam Fir	30	Pole/Sap/Log	6																																																						
Black Spruce	30	Pole/Sap/Log	6																																																						
Canopy Species	Density	Avg. Height	Size																																																						
Balsam Fir	High	Variable	Sapling																																																						
Northern White Cedar	Low	Variable	Sapling																																																						
Black Spruce	Low	Variable	Sapling																																																						
8	4130 - Aspen	Poletimber Well	27.0	38	1-50	N/A	YOUNG, SMALLER DIAMETER ASPEN POLETIMBER AND PAPER BIRCH. ADJACENT TO PENDING ASPEN FINAL HARVEST. LOWER, WET PRIVATE GROUND ON 3 SIDES. POSSIBLE TREATMENT IN 20 YEARS IF ACCESS THROUGH PRIVATE CAN BE GRANTED THEN.																																																		
<table border="1"> <thead> <tr> <th>Canopy Species</th> <th>% Cover</th> <th>Size Class</th> <th>DBH</th> <th>Age</th> </tr> </thead> <tbody> <tr> <td>Quaking Aspen</td> <td>60</td> <td>Pole/Sapling</td> <td>6</td> <td>38</td> </tr> <tr> <td>Paper Birch</td> <td>30</td> <td>Pole/Sapling</td> <td>5</td> <td></td> </tr> <tr> <td>Balsam Fir</td> <td>10</td> <td>Pole/Sapling</td> <td>6</td> <td></td> </tr> </tbody> </table>		Canopy Species	% Cover	Size Class	DBH	Age		Quaking Aspen	60	Pole/Sapling	6	38	Paper Birch	30	Pole/Sapling	5		Balsam Fir	10	Pole/Sapling	6		<table border="1"> <thead> <tr> <th>Canopy Species</th> <th>Density</th> <th>Avg. Height</th> <th>Size</th> </tr> </thead> <tbody> <tr> <td>Quaking Aspen</td> <td>Low</td> <td>>20 feet</td> <td>Sapling</td> </tr> <tr> <td>Paper Birch</td> <td>Low</td> <td>Variable</td> <td>Sapling</td> </tr> <tr> <td>Balsam Fir</td> <td>Low</td> <td>Variable</td> <td>Sapling</td> </tr> </tbody> </table>		Canopy Species	Density	Avg. Height	Size	Quaking Aspen	Low	>20 feet	Sapling	Paper Birch	Low	Variable	Sapling	Balsam Fir	Low	Variable	Sapling																	
Canopy Species	% Cover	Size Class	DBH	Age																																																					
Quaking Aspen	60	Pole/Sapling	6	38																																																					
Paper Birch	30	Pole/Sapling	5																																																						
Balsam Fir	10	Pole/Sapling	6																																																						
Canopy Species	Density	Avg. Height	Size																																																						
Quaking Aspen	Low	>20 feet	Sapling																																																						
Paper Birch	Low	Variable	Sapling																																																						
Balsam Fir	Low	Variable	Sapling																																																						
9	6119 - Mixed Lowland Deciduous Forest	Poletimber Well	22.7	50	51-80	N/A	Small diameter lowland mix on wet soil. Difficult access. Too wet to harvest.																																																		
<table border="1"> <thead> <tr> <th>Canopy Species</th> <th>% Cover</th> <th>Size Class</th> <th>DBH</th> <th>Age</th> </tr> </thead> <tbody> <tr> <td>Red Maple</td> <td>50</td> <td>Pole/Sap/Log</td> <td>6</td> <td>50</td> </tr> <tr> <td>Paper Birch</td> <td>25</td> <td>Pole/Sapling</td> <td>6</td> <td></td> </tr> <tr> <td>Quaking Aspen</td> <td>10</td> <td>Pole</td> <td>6</td> <td></td> </tr> <tr> <td>Balsam Fir</td> <td>10</td> <td>Pole/Sapling</td> <td>6</td> <td></td> </tr> </tbody> </table>		Canopy Species	% Cover	Size Class	DBH	Age	Red Maple	50	Pole/Sap/Log	6	50	Paper Birch	25	Pole/Sapling	6		Quaking Aspen	10	Pole	6		Balsam Fir	10	Pole/Sapling	6		<table border="1"> <thead> <tr> <th>Canopy Species</th> <th>Density</th> <th>Avg. Height</th> <th>Size</th> </tr> </thead> <tbody> <tr> <td>Red Maple</td> <td>High</td> <td>Variable</td> <td>Sapling</td> </tr> <tr> <td>Black Ash</td> <td>Medium</td> <td>Variable</td> <td>Sapling</td> </tr> <tr> <td>Balsam Fir</td> <td>Low</td> <td>Variable</td> <td>Sapling</td> </tr> <tr> <td>Tag Alder</td> <td>High</td> <td>5 - 10 feet</td> <td>Tall Shrub</td> </tr> </tbody> </table>		Canopy Species	Density	Avg. Height	Size	Red Maple	High	Variable	Sapling	Black Ash	Medium	Variable	Sapling	Balsam Fir	Low	Variable	Sapling	Tag Alder	High	5 - 10 feet	Tall Shrub									
Canopy Species	% Cover	Size Class	DBH	Age																																																					
Red Maple	50	Pole/Sap/Log	6	50																																																					
Paper Birch	25	Pole/Sapling	6																																																						
Quaking Aspen	10	Pole	6																																																						
Balsam Fir	10	Pole/Sapling	6																																																						
Canopy Species	Density	Avg. Height	Size																																																						
Red Maple	High	Variable	Sapling																																																						
Black Ash	Medium	Variable	Sapling																																																						
Balsam Fir	Low	Variable	Sapling																																																						
Tag Alder	High	5 - 10 feet	Tall Shrub																																																						



Stand	Level 4 Cover Type	Size Density	Acres	Stand Age	BA Range	Managed Site	General Comments																																																			
11	6122 - Black Spruce	Poletimber Well	10.5	95	51-80	N/A	Mostly black spruce on very wet site. About 80 sq. ft. of BA. Too wet to harvest.																																																			
<table border="1"> <thead> <tr> <th>Canopy Species</th> <th>% Cover</th> <th>Size Class</th> <th>DBH</th> <th>Age</th> </tr> </thead> <tbody> <tr> <td>Black Spruce</td> <td>75</td> <td>Pole/Sap/Log</td> <td>8</td> <td>95</td> </tr> <tr> <td>Quaking Aspen</td> <td>10</td> <td>Pole/Log</td> <td>8</td> <td></td> </tr> <tr> <td>Balsam Fir</td> <td>10</td> <td>Pole/Sap/Log</td> <td>8</td> <td></td> </tr> </tbody> </table>		Canopy Species	% Cover	Size Class	DBH	Age	Black Spruce	75	Pole/Sap/Log	8	95	Quaking Aspen	10	Pole/Log	8		Balsam Fir	10	Pole/Sap/Log	8		<table border="1"> <thead> <tr> <th>Canopy Species</th> <th>Density</th> <th>Avg. Height</th> <th>Size</th> </tr> </thead> <tbody> <tr> <td>Black Spruce</td> <td>Medium</td> <td>Variable</td> <td>Sapling</td> </tr> <tr> <td>Balsam Fir</td> <td>Medium</td> <td>Variable</td> <td>Sapling</td> </tr> <tr> <td>Black Ash</td> <td>Medium</td> <td>Variable</td> <td>Sapling</td> </tr> <tr> <td>Red Maple</td> <td>Low</td> <td>Variable</td> <td>Sapling</td> </tr> </tbody> </table>		Canopy Species	Density	Avg. Height	Size	Black Spruce	Medium	Variable	Sapling	Balsam Fir	Medium	Variable	Sapling	Black Ash	Medium	Variable	Sapling	Red Maple	Low	Variable	Sapling															
Canopy Species	% Cover	Size Class	DBH	Age																																																						
Black Spruce	75	Pole/Sap/Log	8	95																																																						
Quaking Aspen	10	Pole/Log	8																																																							
Balsam Fir	10	Pole/Sap/Log	8																																																							
Canopy Species	Density	Avg. Height	Size																																																							
Black Spruce	Medium	Variable	Sapling																																																							
Balsam Fir	Medium	Variable	Sapling																																																							
Black Ash	Medium	Variable	Sapling																																																							
Red Maple	Low	Variable	Sapling																																																							
12	4199 - Other Mixed Upland Deciduous	Poletimber Well	48.9	89	81-110	N/A	VERY DIFFICULT ACCESS. STAND IS SURROUNDED BY SWAMP, VERY WET. MIX OF ASPEN AND R. MAPLE/BIRCH WITH AN OCCASIONAL SUGAR MAPLE. ASPEN STARTING TO FALL OUT OF STAND, CONVERTING TO HARDWOOD. PRESENT BA IS ABOUT 80 SQ. FT. FOR PURPOSES OF DIVERSITY, MANAGE THIS STAND FOR NORTHERN HARDWOOD SINCE A SIGNIFICANT AMOUNT OF ACREAGE IS PRESCRIBED FOR PENDING ASPEN FINAL HARVEST.																																																			
<table border="1"> <thead> <tr> <th>Canopy Species</th> <th>% Cover</th> <th>Size Class</th> <th>DBH</th> <th>Age</th> </tr> </thead> <tbody> <tr> <td>Red Maple</td> <td>30</td> <td>Pole/Sap/Log</td> <td>9</td> <td>89</td> </tr> <tr> <td>Paper Birch</td> <td>25</td> <td>Pole/Sap/Log</td> <td>9</td> <td></td> </tr> <tr> <td>Quaking Aspen</td> <td>15</td> <td>Pole/Log</td> <td>9</td> <td></td> </tr> <tr> <td>Bigtooth Aspen</td> <td>10</td> <td>Log/Pole</td> <td>12</td> <td></td> </tr> <tr> <td>Sugar Maple</td> <td>10</td> <td>Pole/Sap/Log</td> <td>9</td> <td></td> </tr> <tr> <td>Basswood</td> <td>10</td> <td>Pole/Sap/Log</td> <td>9</td> <td></td> </tr> </tbody> </table>		Canopy Species	% Cover	Size Class	DBH	Age	Red Maple	30	Pole/Sap/Log	9	89	Paper Birch	25	Pole/Sap/Log	9		Quaking Aspen	15	Pole/Log	9		Bigtooth Aspen	10	Log/Pole	12		Sugar Maple	10	Pole/Sap/Log	9		Basswood	10	Pole/Sap/Log	9		<table border="1"> <thead> <tr> <th>Canopy Species</th> <th>Density</th> <th>Avg. Height</th> <th>Size</th> </tr> </thead> <tbody> <tr> <td>Sugar Maple</td> <td>Low</td> <td>Variable</td> <td>Sapling</td> </tr> <tr> <td>Red Maple</td> <td>Medium</td> <td>Variable</td> <td>Sapling</td> </tr> <tr> <td>Paper Birch</td> <td>Medium</td> <td>Variable</td> <td>Sapling</td> </tr> <tr> <td>Balsam Fir</td> <td>Medium</td> <td>Variable</td> <td>Sapling</td> </tr> </tbody> </table>		Canopy Species	Density	Avg. Height	Size	Sugar Maple	Low	Variable	Sapling	Red Maple	Medium	Variable	Sapling	Paper Birch	Medium	Variable	Sapling	Balsam Fir	Medium	Variable	Sapling
Canopy Species	% Cover	Size Class	DBH	Age																																																						
Red Maple	30	Pole/Sap/Log	9	89																																																						
Paper Birch	25	Pole/Sap/Log	9																																																							
Quaking Aspen	15	Pole/Log	9																																																							
Bigtooth Aspen	10	Log/Pole	12																																																							
Sugar Maple	10	Pole/Sap/Log	9																																																							
Basswood	10	Pole/Sap/Log	9																																																							
Canopy Species	Density	Avg. Height	Size																																																							
Sugar Maple	Low	Variable	Sapling																																																							
Red Maple	Medium	Variable	Sapling																																																							
Paper Birch	Medium	Variable	Sapling																																																							
Balsam Fir	Medium	Variable	Sapling																																																							
13	622 - Lowland Shrub	Nonstocked	95.7		51-80	No	TAG ALDER AND L SHRUBS ON VERY WET GROUND. STANDING WATER PRESENT. STAND HAS VERY DIFFICULT ACCESS. WET GROUND ON ALL SIDES, ADJACENT TO PRIVATE AND ONE MILE FROM COUNTY ROAD.																																																			
14	6128 - Lowland Coniferous, Mixed Deciduous	Poletimber Well	80.2	80	51-80	N/A	MIXED SWAMP CONIFERS. DIFFICULT ACCESS, PRIVATE ON 2 SIDES. TOO WET TO HARVEST.																																																			
<table border="1"> <thead> <tr> <th>Canopy Species</th> <th>% Cover</th> <th>Size Class</th> <th>DBH</th> <th>Age</th> </tr> </thead> <tbody> <tr> <td>Northern White Cedar</td> <td>35</td> <td>Pole/Sap/Log</td> <td>8</td> <td>80</td> </tr> <tr> <td>Balsam Fir</td> <td>35</td> <td>Pole/Sap/Log</td> <td>8</td> <td></td> </tr> <tr> <td>Black Spruce</td> <td>10</td> <td>Pole/Sap/Log</td> <td>6</td> <td></td> </tr> <tr> <td>Red Maple</td> <td>10</td> <td>Pole/Sap/Log</td> <td>8</td> <td></td> </tr> <tr> <td>Quaking Aspen</td> <td>10</td> <td>Pole/Log</td> <td>9</td> <td></td> </tr> </tbody> </table>		Canopy Species	% Cover	Size Class	DBH	Age	Northern White Cedar	35	Pole/Sap/Log	8	80	Balsam Fir	35	Pole/Sap/Log	8		Black Spruce	10	Pole/Sap/Log	6		Red Maple	10	Pole/Sap/Log	8		Quaking Aspen	10	Pole/Log	9		<table border="1"> <thead> <tr> <th>Canopy Species</th> <th>Density</th> <th>Avg. Height</th> <th>Size</th> </tr> </thead> <tbody> <tr> <td>Balsam Fir</td> <td>High</td> <td>Variable</td> <td>Sapling</td> </tr> <tr> <td>Northern White Cedar</td> <td>Low</td> <td>Variable</td> <td>Sapling</td> </tr> <tr> <td>Black Spruce</td> <td>Low</td> <td>Variable</td> <td>Sapling</td> </tr> <tr> <td>Tag Alder</td> <td>High</td> <td>5 - 10 feet</td> <td>Tall Shrub</td> </tr> <tr> <td>Black Ash</td> <td>Medium</td> <td>Variable</td> <td>Sapling</td> </tr> </tbody> </table>		Canopy Species	Density	Avg. Height	Size	Balsam Fir	High	Variable	Sapling	Northern White Cedar	Low	Variable	Sapling	Black Spruce	Low	Variable	Sapling	Tag Alder	High	5 - 10 feet	Tall Shrub	Black Ash	Medium	Variable	Sapling	
Canopy Species	% Cover	Size Class	DBH	Age																																																						
Northern White Cedar	35	Pole/Sap/Log	8	80																																																						
Balsam Fir	35	Pole/Sap/Log	8																																																							
Black Spruce	10	Pole/Sap/Log	6																																																							
Red Maple	10	Pole/Sap/Log	8																																																							
Quaking Aspen	10	Pole/Log	9																																																							
Canopy Species	Density	Avg. Height	Size																																																							
Balsam Fir	High	Variable	Sapling																																																							
Northern White Cedar	Low	Variable	Sapling																																																							
Black Spruce	Low	Variable	Sapling																																																							
Tag Alder	High	5 - 10 feet	Tall Shrub																																																							
Black Ash	Medium	Variable	Sapling																																																							
15	310 - Herbaceous Openland	Nonstocked	1.5		Unspecified	No	Small grass opening surrounded by pending prescribed aspen final harvest.																																																			
16	6120 - Lowland Cedar	Poletimber Well	24.3	100	81-110	N/A	Mixed swamp conifer, mostly cedar, on very wet soil. Present BA is a bout 110 sq. ft. Difficult access. Too wet to harvest.																																																			
<table border="1"> <thead> <tr> <th>Canopy Species</th> <th>% Cover</th> <th>Size Class</th> <th>DBH</th> <th>Age</th> </tr> </thead> <tbody> <tr> <td>Northern White Cedar</td> <td>70</td> <td>Pole</td> <td>6</td> <td>100</td> </tr> <tr> <td>Balsam Fir</td> <td>20</td> <td>Pole</td> <td>6</td> <td></td> </tr> <tr> <td>Black Spruce</td> <td>10</td> <td>Pole</td> <td>6</td> <td></td> </tr> </tbody> </table>		Canopy Species	% Cover	Size Class	DBH	Age	Northern White Cedar	70	Pole	6	100	Balsam Fir	20	Pole	6		Black Spruce	10	Pole	6		<table border="1"> <thead> <tr> <th>Canopy Species</th> <th>Density</th> <th>Avg. Height</th> <th>Size</th> </tr> </thead> <tbody> <tr> <td>Red Maple</td> <td>Medium</td> <td>10 - 20 feet</td> <td>Sapling</td> </tr> <tr> <td>Balsam Fir</td> <td>Medium</td> <td>5 - 10 feet</td> <td>Sapling</td> </tr> <tr> <td>Black Ash</td> <td>Low</td> <td>10 - 20 feet</td> <td>Sapling</td> </tr> <tr> <td>Northern White Cedar</td> <td>Low</td> <td>5 - 10 feet</td> <td>Sapling</td> </tr> <tr> <td>Tag Alder</td> <td>Medium</td> <td>5 - 10 feet</td> <td>Tall Shrub</td> </tr> </tbody> </table>		Canopy Species	Density	Avg. Height	Size	Red Maple	Medium	10 - 20 feet	Sapling	Balsam Fir	Medium	5 - 10 feet	Sapling	Black Ash	Low	10 - 20 feet	Sapling	Northern White Cedar	Low	5 - 10 feet	Sapling	Tag Alder	Medium	5 - 10 feet	Tall Shrub											
Canopy Species	% Cover	Size Class	DBH	Age																																																						
Northern White Cedar	70	Pole	6	100																																																						
Balsam Fir	20	Pole	6																																																							
Black Spruce	10	Pole	6																																																							
Canopy Species	Density	Avg. Height	Size																																																							
Red Maple	Medium	10 - 20 feet	Sapling																																																							
Balsam Fir	Medium	5 - 10 feet	Sapling																																																							
Black Ash	Low	10 - 20 feet	Sapling																																																							
Northern White Cedar	Low	5 - 10 feet	Sapling																																																							
Tag Alder	Medium	5 - 10 feet	Tall Shrub																																																							



Stand	Level 4 Cover Type	Size Density	Acres	Stand Age	BA Range	Managed Site	General Comments																																																								
17	6112 - Lowland Aspen	Poletimber Well	89.7	69	51-80	N/A	Stand consists of most quaking aspen poletimber with lesser amounts of lowland conifers and hardwoods. Present BA is about 75 sq. ft. Stand was prescribed for final harvest in 2011 but was not prepared until adjacent landowner granted access several years later, out of entry year. Stand is presently under contract, Douglas Rd. Aspen (52-120-14-01).																																																								
<table border="1"> <thead> <tr> <th>Canopy Species</th> <th>% Cover</th> <th>Size Class</th> <th>DBH</th> <th>Age</th> </tr> </thead> <tbody> <tr> <td>Quaking Aspen</td> <td>49</td> <td>Pole/Log</td> <td>9</td> <td>69</td> </tr> <tr> <td>Red Maple</td> <td>10</td> <td>Pole/Sap/Log</td> <td>8</td> <td></td> </tr> <tr> <td>Balsam Fir</td> <td>9</td> <td>Pole/Sap/Log</td> <td>6</td> <td></td> </tr> <tr> <td>Northern White Cedar</td> <td>7</td> <td>Pole/Sap/Log</td> <td>8</td> <td></td> </tr> <tr> <td>Paper Birch</td> <td>7</td> <td>Pole/Sap/Log</td> <td>8</td> <td></td> </tr> <tr> <td>White Spruce</td> <td>7</td> <td>Pole/Sap/Log</td> <td>9</td> <td></td> </tr> </tbody> </table>		Canopy Species	% Cover	Size Class	DBH	Age		Quaking Aspen	49	Pole/Log	9	69	Red Maple	10	Pole/Sap/Log	8		Balsam Fir	9	Pole/Sap/Log	6		Northern White Cedar	7	Pole/Sap/Log	8		Paper Birch	7	Pole/Sap/Log	8		White Spruce	7	Pole/Sap/Log	9		<table border="1"> <thead> <tr> <th>Canopy Species</th> <th>Density</th> <th>Avg. Height</th> <th>Size</th> </tr> </thead> <tbody> <tr> <td>Balsam Fir</td> <td>Medium</td> <td>Variable</td> <td>Sapling</td> </tr> <tr> <td>Red Maple</td> <td>High</td> <td>Variable</td> <td>Sapling</td> </tr> <tr> <td>Paper Birch</td> <td>Low</td> <td>Variable</td> <td>Sapling</td> </tr> <tr> <td>Black Spruce</td> <td>Low</td> <td>Variable</td> <td>Sapling</td> </tr> <tr> <td>Viburnum</td> <td>Low</td> <td>5 - 10 feet</td> <td>Tall Shrub</td> </tr> </tbody> </table>		Canopy Species	Density	Avg. Height	Size	Balsam Fir	Medium	Variable	Sapling	Red Maple	High	Variable	Sapling	Paper Birch	Low	Variable	Sapling	Black Spruce	Low	Variable	Sapling	Viburnum	Low	5 - 10 feet	Tall Shrub
Canopy Species	% Cover	Size Class	DBH	Age																																																											
Quaking Aspen	49	Pole/Log	9	69																																																											
Red Maple	10	Pole/Sap/Log	8																																																												
Balsam Fir	9	Pole/Sap/Log	6																																																												
Northern White Cedar	7	Pole/Sap/Log	8																																																												
Paper Birch	7	Pole/Sap/Log	8																																																												
White Spruce	7	Pole/Sap/Log	9																																																												
Canopy Species	Density	Avg. Height	Size																																																												
Balsam Fir	Medium	Variable	Sapling																																																												
Red Maple	High	Variable	Sapling																																																												
Paper Birch	Low	Variable	Sapling																																																												
Black Spruce	Low	Variable	Sapling																																																												
Viburnum	Low	5 - 10 feet	Tall Shrub																																																												
18	310 - Herbaceous Openland	Nonstocked	6.5		Unspecified	No	Grass opening adjacent to pending prescribed aspen final harvest.																																																								
19	623 - Emergent Wetland	Nonstocked	16.1		Unspecified	No	BEAVER POND.																																																								
20	622 - Lowland Shrub	Nonstocked	28.9		Unspecified	No	TAG ALDER AND OTHER LOWLAND SHRUBS.																																																								
21	6124 - Lowland Spruce-Fir	Poletimber Well	38.7	80	51-80	N/A	Mixed swamp conifers on very wet soil. Present BA is about 80 sq. ft. Difficult access. Too wet to harvest.																																																								
<table border="1"> <thead> <tr> <th>Canopy Species</th> <th>% Cover</th> <th>Size Class</th> <th>DBH</th> <th>Age</th> </tr> </thead> <tbody> <tr> <td>Balsam Fir</td> <td>40</td> <td>Pole/Log</td> <td>8</td> <td>80</td> </tr> <tr> <td>Northern White Cedar</td> <td>40</td> <td>Pole</td> <td>8</td> <td></td> </tr> <tr> <td>Black Spruce</td> <td>10</td> <td>Pole</td> <td>8</td> <td></td> </tr> <tr> <td>Quaking Aspen</td> <td>10</td> <td>Log</td> <td>12</td> <td></td> </tr> </tbody> </table>		Canopy Species	% Cover	Size Class	DBH	Age		Balsam Fir	40	Pole/Log	8	80	Northern White Cedar	40	Pole	8		Black Spruce	10	Pole	8		Quaking Aspen	10	Log	12		<table border="1"> <thead> <tr> <th>Canopy Species</th> <th>Density</th> <th>Avg. Height</th> <th>Size</th> </tr> </thead> <tbody> <tr> <td>Balsam Fir</td> <td>Medium</td> <td>5 - 10 feet</td> <td>Sapling</td> </tr> <tr> <td>Northern White Cedar</td> <td>Low</td> <td>5 - 10 feet</td> <td>Sapling</td> </tr> <tr> <td>Red Maple</td> <td>Medium</td> <td>10 - 20 feet</td> <td>Sapling</td> </tr> <tr> <td>Tag Alder</td> <td>Medium</td> <td>5 - 10 feet</td> <td>Tall Shrub</td> </tr> <tr> <td>Black Spruce</td> <td>Medium</td> <td>5 - 10 feet</td> <td>Sapling</td> </tr> <tr> <td>Black Ash</td> <td>Low</td> <td>10 - 20 feet</td> <td>Sapling</td> </tr> </tbody> </table>		Canopy Species	Density	Avg. Height	Size	Balsam Fir	Medium	5 - 10 feet	Sapling	Northern White Cedar	Low	5 - 10 feet	Sapling	Red Maple	Medium	10 - 20 feet	Sapling	Tag Alder	Medium	5 - 10 feet	Tall Shrub	Black Spruce	Medium	5 - 10 feet	Sapling	Black Ash	Low	10 - 20 feet	Sapling						
Canopy Species	% Cover	Size Class	DBH	Age																																																											
Balsam Fir	40	Pole/Log	8	80																																																											
Northern White Cedar	40	Pole	8																																																												
Black Spruce	10	Pole	8																																																												
Quaking Aspen	10	Log	12																																																												
Canopy Species	Density	Avg. Height	Size																																																												
Balsam Fir	Medium	5 - 10 feet	Sapling																																																												
Northern White Cedar	Low	5 - 10 feet	Sapling																																																												
Red Maple	Medium	10 - 20 feet	Sapling																																																												
Tag Alder	Medium	5 - 10 feet	Tall Shrub																																																												
Black Spruce	Medium	5 - 10 feet	Sapling																																																												
Black Ash	Low	10 - 20 feet	Sapling																																																												
22	622 - Lowland Shrub	Nonstocked	20.8		Unspecified	No	Tag alder and other lowland shrubs.																																																								
23	3205 - Mixed Upland Shrub	Nonstocked	1.4		Unspecified	No	Small upland brush stand. Difficult access.																																																								
24	3205 - Mixed Upland Shrub	Nonstocked	1.2		Unspecified	No	SMALL UPLAND BRUSH STAND																																																								
25	629 - Mixed non-forested wetland	Nonstocked	2.1		Unspecified	No	Tag alder and other lowland shrubs.																																																								
26	4134 - Aspen, Spruce/Fir	Poletimber Well	11.2	37	1-50	N/A	Smaller diameter aspen poletimber from 1982 final harvest. Scattered balsam fir is also found throughout the stand. Aspen MO. Final harvest in 20 years if access is granted by private landowners.																																																								
<table border="1"> <thead> <tr> <th>Canopy Species</th> <th>% Cover</th> <th>Size Class</th> <th>DBH</th> <th>Age</th> </tr> </thead> <tbody> <tr> <td>Quaking Aspen</td> <td>80</td> <td>Pole/Sapling</td> <td>5</td> <td>37</td> </tr> <tr> <td>Balsam Fir</td> <td>20</td> <td>Sapling/Pole</td> <td>4</td> <td>37</td> </tr> </tbody> </table>		Canopy Species	% Cover	Size Class	DBH	Age		Quaking Aspen	80	Pole/Sapling	5	37	Balsam Fir	20	Sapling/Pole	4	37	<table border="1"> <thead> <tr> <th>Canopy Species</th> <th>Density</th> <th>Avg. Height</th> <th>Size</th> </tr> </thead> <tbody> <tr> <td>Balsam Fir</td> <td>Medium</td> <td>5 - 10 feet</td> <td>Sapling</td> </tr> </tbody> </table>		Canopy Species	Density	Avg. Height	Size	Balsam Fir	Medium	5 - 10 feet	Sapling																																				
Canopy Species	% Cover	Size Class	DBH	Age																																																											
Quaking Aspen	80	Pole/Sapling	5	37																																																											
Balsam Fir	20	Sapling/Pole	4	37																																																											
Canopy Species	Density	Avg. Height	Size																																																												
Balsam Fir	Medium	5 - 10 feet	Sapling																																																												



Stand	Level 4 Cover Type	Size Density	Acres	Stand Age	BA Range	Managed Site	General Comments																																																								
27	6112 - Lowland Aspen	Poletimber Well	36.2	80	81-110	N/A	Stand consists of a mix of mostly quaking aspen and balsam fir on a fairly wet site. Present BA is about 81 sq. ft. Stand was prescribed for final harvest in 2011 YOY but timber sale field work was completed out of entry year after adjacent landowner granted permission to access the sale area. Stand is currently under contract for harvest. Douglas Rd. Aspen, (52-120-14-01).																																																								
<table border="1"> <thead> <tr> <th>Canopy Species</th> <th>% Cover</th> <th>Size Class</th> <th>DBH</th> <th>Age</th> </tr> </thead> <tbody> <tr> <td>Quaking Aspen</td> <td>64</td> <td>Pole/Log</td> <td>8</td> <td>80</td> </tr> <tr> <td>Balsam Fir</td> <td>20</td> <td>Pole/Sap/Log</td> <td>6</td> <td></td> </tr> <tr> <td>White Spruce</td> <td>7</td> <td>Pole/Sap/Log</td> <td>8</td> <td></td> </tr> <tr> <td>Balsam Poplar</td> <td>6</td> <td>Pole/Log</td> <td>8</td> <td></td> </tr> </tbody> </table>		Canopy Species	% Cover	Size Class	DBH	Age		Quaking Aspen	64	Pole/Log	8	80	Balsam Fir	20	Pole/Sap/Log	6		White Spruce	7	Pole/Sap/Log	8		Balsam Poplar	6	Pole/Log	8		<table border="1"> <thead> <tr> <th>Canopy Species</th> <th>Density</th> <th>Avg. Height</th> <th>Size</th> </tr> </thead> <tbody> <tr> <td>Balsam Fir</td> <td>Medium</td> <td>Variable</td> <td>Sapling</td> </tr> <tr> <td>Red Maple</td> <td>Low</td> <td>Variable</td> <td>Sapling</td> </tr> <tr> <td>Paper Birch</td> <td>Low</td> <td>Variable</td> <td>Sapling</td> </tr> <tr> <td>Viburnum</td> <td>Medium</td> <td>5 - 10 feet</td> <td>Tall Shrub</td> </tr> </tbody> </table>		Canopy Species	Density	Avg. Height	Size	Balsam Fir	Medium	Variable	Sapling	Red Maple	Low	Variable	Sapling	Paper Birch	Low	Variable	Sapling	Viburnum	Medium	5 - 10 feet	Tall Shrub														
Canopy Species	% Cover	Size Class	DBH	Age																																																											
Quaking Aspen	64	Pole/Log	8	80																																																											
Balsam Fir	20	Pole/Sap/Log	6																																																												
White Spruce	7	Pole/Sap/Log	8																																																												
Balsam Poplar	6	Pole/Log	8																																																												
Canopy Species	Density	Avg. Height	Size																																																												
Balsam Fir	Medium	Variable	Sapling																																																												
Red Maple	Low	Variable	Sapling																																																												
Paper Birch	Low	Variable	Sapling																																																												
Viburnum	Medium	5 - 10 feet	Tall Shrub																																																												
28	6120 - Lowland Cedar	Poletimber Well	3.8	105	111-140	N/A	Small cedar stand adjacent to private ownership and pending aspen final harvest. Decent thermal cover.																																																								
<table border="1"> <thead> <tr> <th>Canopy Species</th> <th>% Cover</th> <th>Size Class</th> <th>DBH</th> <th>Age</th> </tr> </thead> <tbody> <tr> <td>Northern White Cedar</td> <td>90</td> <td>Pole/Sap/Log</td> <td>6</td> <td>105</td> </tr> <tr> <td>Balsam Fir</td> <td>10</td> <td>Pole/Sap/Log</td> <td>6</td> <td></td> </tr> </tbody> </table>		Canopy Species	% Cover	Size Class	DBH	Age		Northern White Cedar	90	Pole/Sap/Log	6	105	Balsam Fir	10	Pole/Sap/Log	6		<table border="1"> <thead> <tr> <th>Canopy Species</th> <th>Density</th> <th>Avg. Height</th> <th>Size</th> </tr> </thead> <tbody> <tr> <td>Balsam Fir</td> <td>Medium</td> <td>Variable</td> <td>Sapling</td> </tr> <tr> <td>Red Maple</td> <td>Low</td> <td>Variable</td> <td>Sapling</td> </tr> <tr> <td>Northern White Cedar</td> <td>Low</td> <td>Variable</td> <td>Sapling</td> </tr> <tr> <td>Tag Alder</td> <td>Low</td> <td>5 - 10 feet</td> <td>Tall Shrub</td> </tr> </tbody> </table>		Canopy Species	Density	Avg. Height	Size	Balsam Fir	Medium	Variable	Sapling	Red Maple	Low	Variable	Sapling	Northern White Cedar	Low	Variable	Sapling	Tag Alder	Low	5 - 10 feet	Tall Shrub																								
Canopy Species	% Cover	Size Class	DBH	Age																																																											
Northern White Cedar	90	Pole/Sap/Log	6	105																																																											
Balsam Fir	10	Pole/Sap/Log	6																																																												
Canopy Species	Density	Avg. Height	Size																																																												
Balsam Fir	Medium	Variable	Sapling																																																												
Red Maple	Low	Variable	Sapling																																																												
Northern White Cedar	Low	Variable	Sapling																																																												
Tag Alder	Low	5 - 10 feet	Tall Shrub																																																												
29	4199 - Other Mixed Upland Deciduous	Poletimber Well	22.6	69	51-80	N/A	Stand is a mix of aspen/hardwood and balsam fir. Present BA is 63 sq. ft. Located on slightly higher ground, better drained soil than surrounding stands. Stand was prescribed for final harvest in the 2011 YOY but field work was not prepared for several years until permission was obtained from adjacent private landowner to access stand and is presently under harvest contract, Douglas Rd. Aspen (52-120-14-01).																																																								
<table border="1"> <thead> <tr> <th>Canopy Species</th> <th>% Cover</th> <th>Size Class</th> <th>DBH</th> <th>Age</th> </tr> </thead> <tbody> <tr> <td>Bigtooth Aspen</td> <td>27</td> <td>Pole/Log</td> <td>9</td> <td>69</td> </tr> <tr> <td>Quaking Aspen</td> <td>8</td> <td>Pole/Log</td> <td>8</td> <td></td> </tr> <tr> <td>Red Maple</td> <td>25</td> <td>Pole/Sap/Log</td> <td>8</td> <td></td> </tr> <tr> <td>Paper Birch</td> <td>18</td> <td>Pole/Sap/Log</td> <td>8</td> <td></td> </tr> <tr> <td>Balsam Fir</td> <td>11</td> <td>Pole/Sap/Log</td> <td>6</td> <td></td> </tr> <tr> <td>Black Spruce</td> <td>6</td> <td>Pole/Sap/Log</td> <td>8</td> <td></td> </tr> </tbody> </table>		Canopy Species	% Cover	Size Class	DBH	Age		Bigtooth Aspen	27	Pole/Log	9	69	Quaking Aspen	8	Pole/Log	8		Red Maple	25	Pole/Sap/Log	8		Paper Birch	18	Pole/Sap/Log	8		Balsam Fir	11	Pole/Sap/Log	6		Black Spruce	6	Pole/Sap/Log	8		<table border="1"> <thead> <tr> <th>Canopy Species</th> <th>Density</th> <th>Avg. Height</th> <th>Size</th> </tr> </thead> <tbody> <tr> <td>Red Maple</td> <td>Medium</td> <td>Variable</td> <td>Sapling</td> </tr> <tr> <td>Balsam Fir</td> <td>Medium</td> <td>Variable</td> <td>Sapling</td> </tr> <tr> <td>Sugar Maple</td> <td>Low</td> <td>Variable</td> <td>Sapling</td> </tr> <tr> <td>Paper Birch</td> <td>Medium</td> <td>Variable</td> <td>Sapling</td> </tr> <tr> <td>Viburnum</td> <td>Low</td> <td>5 - 10 feet</td> <td>Tall Shrub</td> </tr> </tbody> </table>		Canopy Species	Density	Avg. Height	Size	Red Maple	Medium	Variable	Sapling	Balsam Fir	Medium	Variable	Sapling	Sugar Maple	Low	Variable	Sapling	Paper Birch	Medium	Variable	Sapling	Viburnum	Low	5 - 10 feet	Tall Shrub
Canopy Species	% Cover	Size Class	DBH	Age																																																											
Bigtooth Aspen	27	Pole/Log	9	69																																																											
Quaking Aspen	8	Pole/Log	8																																																												
Red Maple	25	Pole/Sap/Log	8																																																												
Paper Birch	18	Pole/Sap/Log	8																																																												
Balsam Fir	11	Pole/Sap/Log	6																																																												
Black Spruce	6	Pole/Sap/Log	8																																																												
Canopy Species	Density	Avg. Height	Size																																																												
Red Maple	Medium	Variable	Sapling																																																												
Balsam Fir	Medium	Variable	Sapling																																																												
Sugar Maple	Low	Variable	Sapling																																																												
Paper Birch	Medium	Variable	Sapling																																																												
Viburnum	Low	5 - 10 feet	Tall Shrub																																																												
30	6122 - Black Spruce	Poletimber Well	2.7	95	81-110	N/A	Small black spruce stand adjacent to lowland shrub stand and pending aspen final harvest. Present BA is about 90 sq. ft. Good thermal cover. Too wet to harvest.																																																								
<table border="1"> <thead> <tr> <th>Canopy Species</th> <th>% Cover</th> <th>Size Class</th> <th>DBH</th> <th>Age</th> </tr> </thead> <tbody> <tr> <td>Black Spruce</td> <td>100</td> <td>Pole/Sap/Log</td> <td>8</td> <td>95</td> </tr> </tbody> </table>		Canopy Species	% Cover	Size Class	DBH	Age		Black Spruce	100	Pole/Sap/Log	8	95	<table border="1"> <thead> <tr> <th>Canopy Species</th> <th>Density</th> <th>Avg. Height</th> <th>Size</th> </tr> </thead> <tbody> <tr> <td>Black Spruce</td> <td>High</td> <td>Variable</td> <td>Sapling</td> </tr> </tbody> </table>		Canopy Species	Density	Avg. Height	Size	Black Spruce	High	Variable	Sapling																																									
Canopy Species	% Cover	Size Class	DBH	Age																																																											
Black Spruce	100	Pole/Sap/Log	8	95																																																											
Canopy Species	Density	Avg. Height	Size																																																												
Black Spruce	High	Variable	Sapling																																																												
31	622 - Lowland Shrub	Nonstocked	70.7		Unspecified	No	TAG ALDER AND OTHER LOWLAND SHRUBS.																																																								
32	6113 - Lowland Maple	Sapling Well	7.3	34	Immature	N/A	Young mixed swamp hardwood on wet site. Mostly red maple and paper birch saps and small poletimber.																																																								
<table border="1"> <thead> <tr> <th>Canopy Species</th> <th>% Cover</th> <th>Size Class</th> <th>DBH</th> <th>Age</th> </tr> </thead> <tbody> <tr> <td>Red Maple</td> <td>60</td> <td>Sapling/Pole</td> <td>4</td> <td>34</td> </tr> <tr> <td>Paper Birch</td> <td>30</td> <td>Sapling/Pole</td> <td>3</td> <td></td> </tr> <tr> <td>Balsam Fir</td> <td>10</td> <td>Sapling/Pole</td> <td>3</td> <td></td> </tr> </tbody> </table>		Canopy Species	% Cover	Size Class	DBH	Age		Red Maple	60	Sapling/Pole	4	34	Paper Birch	30	Sapling/Pole	3		Balsam Fir	10	Sapling/Pole	3		<table border="1"> <thead> <tr> <th>Canopy Species</th> <th>Density</th> <th>Avg. Height</th> <th>Size</th> </tr> </thead> <tbody> <tr> <td>Red Maple</td> <td>High</td> <td>Variable</td> <td>Sapling</td> </tr> <tr> <td>Paper Birch</td> <td>Low</td> <td>Variable</td> <td>Sapling</td> </tr> <tr> <td>Balsam Fir</td> <td>Low</td> <td>Variable</td> <td>Sapling</td> </tr> <tr> <td>Tag Alder</td> <td>Medium</td> <td>5 - 10 feet</td> <td>Tall Shrub</td> </tr> </tbody> </table>		Canopy Species	Density	Avg. Height	Size	Red Maple	High	Variable	Sapling	Paper Birch	Low	Variable	Sapling	Balsam Fir	Low	Variable	Sapling	Tag Alder	Medium	5 - 10 feet	Tall Shrub																			
Canopy Species	% Cover	Size Class	DBH	Age																																																											
Red Maple	60	Sapling/Pole	4	34																																																											
Paper Birch	30	Sapling/Pole	3																																																												
Balsam Fir	10	Sapling/Pole	3																																																												
Canopy Species	Density	Avg. Height	Size																																																												
Red Maple	High	Variable	Sapling																																																												
Paper Birch	Low	Variable	Sapling																																																												
Balsam Fir	Low	Variable	Sapling																																																												
Tag Alder	Medium	5 - 10 feet	Tall Shrub																																																												
33	6112 - Lowland Aspen	Poletimber Well	7.9	85	81-110	N/A	Mixed q. aspen/b. fir poletimber on a fairly wet site. Present BA is about 88 sq. ft. Stand has been prepared for sale after permission was obtained from adjacent landowner to access the sale area and is currently under contract, Douglas Rd. Aspen (52-120-14-01).																																																								
<table border="1"> <thead> <tr> <th>Canopy Species</th> <th>% Cover</th> <th>Size Class</th> <th>DBH</th> <th>Age</th> </tr> </thead> <tbody> <tr> <td>Quaking Aspen</td> <td>48</td> <td>Pole/Log</td> <td>8</td> <td>85</td> </tr> <tr> <td>Balsam Fir</td> <td>31</td> <td>Pole/Sap/Log</td> <td>6</td> <td></td> </tr> <tr> <td>Paper Birch</td> <td>11</td> <td>Pole/Sap/Log</td> <td>8</td> <td></td> </tr> </tbody> </table>		Canopy Species	% Cover	Size Class	DBH	Age		Quaking Aspen	48	Pole/Log	8	85	Balsam Fir	31	Pole/Sap/Log	6		Paper Birch	11	Pole/Sap/Log	8		<table border="1"> <thead> <tr> <th>Canopy Species</th> <th>Density</th> <th>Avg. Height</th> <th>Size</th> </tr> </thead> <tbody> <tr> <td>Balsam Fir</td> <td>High</td> <td>Variable</td> <td>Sapling</td> </tr> <tr> <td>White Spruce</td> <td>Low</td> <td>Variable</td> <td>Sapling</td> </tr> <tr> <td>Paper Birch</td> <td>Low</td> <td>Variable</td> <td>Sapling</td> </tr> </tbody> </table>		Canopy Species	Density	Avg. Height	Size	Balsam Fir	High	Variable	Sapling	White Spruce	Low	Variable	Sapling	Paper Birch	Low	Variable	Sapling																							
Canopy Species	% Cover	Size Class	DBH	Age																																																											
Quaking Aspen	48	Pole/Log	8	85																																																											
Balsam Fir	31	Pole/Sap/Log	6																																																												
Paper Birch	11	Pole/Sap/Log	8																																																												
Canopy Species	Density	Avg. Height	Size																																																												
Balsam Fir	High	Variable	Sapling																																																												
White Spruce	Low	Variable	Sapling																																																												
Paper Birch	Low	Variable	Sapling																																																												



Stand	Level 4 Cover Type	Size Density	Acres	Stand Age	BA Range	Managed Site	General Comments																																																													
34	500 - Water	Nonstocked	5.9		Unspecified	No	OLD BEAVER POND																																																													
35	6128 - Lowland Coniferous, Mixed Deciduous	Poletimber Well	175.8	104	81-110	N/A	Mixed stand of mostly balsam fir and cedar on poorly drained soil. Too wet to harvest.																																																													
		<table border="1"> <thead> <tr> <th>Canopy Species</th> <th>% Cover</th> <th>Size Class</th> <th>DBH</th> <th>Age</th> </tr> </thead> <tbody> <tr> <td>Northern White Cedar</td> <td>30</td> <td>Pole/Sap/Log</td> <td>8</td> <td>104</td> </tr> <tr> <td>Balsam Fir</td> <td>30</td> <td>Pole/Sap/Log</td> <td>8</td> <td></td> </tr> <tr> <td>Black Spruce</td> <td>10</td> <td>Pole/Sap/Log</td> <td>6</td> <td></td> </tr> <tr> <td>Red Maple</td> <td>10</td> <td>Pole/Sap/Log</td> <td>8</td> <td></td> </tr> <tr> <td>Paper Birch</td> <td>10</td> <td>Pole/Sap/Log</td> <td>8</td> <td></td> </tr> <tr> <td>Quaking Aspen</td> <td>10</td> <td>Pole/Log</td> <td>9</td> <td></td> </tr> </tbody> </table>		Canopy Species	% Cover	Size Class	DBH	Age	Northern White Cedar	30	Pole/Sap/Log	8	104	Balsam Fir	30	Pole/Sap/Log	8		Black Spruce	10	Pole/Sap/Log	6		Red Maple	10	Pole/Sap/Log	8		Paper Birch	10	Pole/Sap/Log	8		Quaking Aspen	10	Pole/Log	9		<table border="1"> <thead> <tr> <th>Canopy Species</th> <th>Density</th> <th>Avg. Height</th> <th>Size</th> </tr> </thead> <tbody> <tr> <td>Balsam Fir</td> <td>Medium</td> <td>Variable</td> <td>Sapling</td> </tr> <tr> <td>Red Maple</td> <td>Medium</td> <td>Variable</td> <td>Sapling</td> </tr> <tr> <td>Northern White Cedar</td> <td>Low</td> <td>Variable</td> <td>Sapling</td> </tr> <tr> <td>Paper Birch</td> <td>Low</td> <td>Variable</td> <td>Sapling</td> </tr> <tr> <td>Tag Alder</td> <td>Medium</td> <td>5 - 10 feet</td> <td>Tall Shrub</td> </tr> <tr> <td>Black Ash</td> <td>Medium</td> <td>Variable</td> <td>Sapling</td> </tr> </tbody> </table>		Canopy Species	Density	Avg. Height	Size	Balsam Fir	Medium	Variable	Sapling	Red Maple	Medium	Variable	Sapling	Northern White Cedar	Low	Variable	Sapling	Paper Birch	Low	Variable	Sapling	Tag Alder	Medium	5 - 10 feet	Tall Shrub	Black Ash	Medium	Variable	Sapling
Canopy Species	% Cover	Size Class	DBH	Age																																																																
Northern White Cedar	30	Pole/Sap/Log	8	104																																																																
Balsam Fir	30	Pole/Sap/Log	8																																																																	
Black Spruce	10	Pole/Sap/Log	6																																																																	
Red Maple	10	Pole/Sap/Log	8																																																																	
Paper Birch	10	Pole/Sap/Log	8																																																																	
Quaking Aspen	10	Pole/Log	9																																																																	
Canopy Species	Density	Avg. Height	Size																																																																	
Balsam Fir	Medium	Variable	Sapling																																																																	
Red Maple	Medium	Variable	Sapling																																																																	
Northern White Cedar	Low	Variable	Sapling																																																																	
Paper Birch	Low	Variable	Sapling																																																																	
Tag Alder	Medium	5 - 10 feet	Tall Shrub																																																																	
Black Ash	Medium	Variable	Sapling																																																																	
36	310 - Herbaceous Openland	Nonstocked	1.7		Unspecified	No	SMALL GRASS STAND ONLY ACCESSIBLE THROUGH PRIVATE OWNERSHIP.																																																													
37	6120 - Lowland Cedar	Poletimber Well	84.6	104	141-170	N/A	DENSE CEDAR STAND WITH SCATTERED PAPER BIRCH, BLACK SPRUCE, AND RED MAPLE ON VERY WET SOIL. GOOD THERMAL COVER. TOO WET TO HARVEST.																																																													
		<table border="1"> <thead> <tr> <th>Canopy Species</th> <th>% Cover</th> <th>Size Class</th> <th>DBH</th> <th>Age</th> </tr> </thead> <tbody> <tr> <td>Northern White Cedar</td> <td>85</td> <td>Pole/Sap/Log</td> <td>8</td> <td>104</td> </tr> <tr> <td>Black Spruce</td> <td>10</td> <td>Pole/Sap/Log</td> <td>6</td> <td></td> </tr> </tbody> </table>		Canopy Species	% Cover	Size Class	DBH	Age	Northern White Cedar	85	Pole/Sap/Log	8	104	Black Spruce	10	Pole/Sap/Log	6		<table border="1"> <thead> <tr> <th>Canopy Species</th> <th>Density</th> <th>Avg. Height</th> <th>Size</th> </tr> </thead> <tbody> <tr> <td>Northern White Cedar</td> <td>Medium</td> <td>Variable</td> <td>Sapling</td> </tr> <tr> <td>Black Spruce</td> <td>Medium</td> <td>Variable</td> <td>Sapling</td> </tr> <tr> <td>Balsam Fir</td> <td>Medium</td> <td>Variable</td> <td>Sapling</td> </tr> <tr> <td>Red Maple</td> <td>Low</td> <td>Variable</td> <td>Sapling</td> </tr> <tr> <td>Paper Birch</td> <td>Low</td> <td>Variable</td> <td>Sapling</td> </tr> <tr> <td>Tag Alder</td> <td>Low</td> <td>5 - 10 feet</td> <td>Tall Shrub</td> </tr> </tbody> </table>		Canopy Species	Density	Avg. Height	Size	Northern White Cedar	Medium	Variable	Sapling	Black Spruce	Medium	Variable	Sapling	Balsam Fir	Medium	Variable	Sapling	Red Maple	Low	Variable	Sapling	Paper Birch	Low	Variable	Sapling	Tag Alder	Low	5 - 10 feet	Tall Shrub																				
Canopy Species	% Cover	Size Class	DBH	Age																																																																
Northern White Cedar	85	Pole/Sap/Log	8	104																																																																
Black Spruce	10	Pole/Sap/Log	6																																																																	
Canopy Species	Density	Avg. Height	Size																																																																	
Northern White Cedar	Medium	Variable	Sapling																																																																	
Black Spruce	Medium	Variable	Sapling																																																																	
Balsam Fir	Medium	Variable	Sapling																																																																	
Red Maple	Low	Variable	Sapling																																																																	
Paper Birch	Low	Variable	Sapling																																																																	
Tag Alder	Low	5 - 10 feet	Tall Shrub																																																																	
39	622 - Lowland Shrub	Nonstocked	24.2		Unspecified	No	TAG ALDER AND OTHER LOWLAND BRUSH, PAST BEAVER ACTIVITY.																																																													
40	6112 - Lowland Aspen	Sapling Well	12.3	34	Immature	N/A	YOUNG Q. ASPEN, BALSAM POPLAR, AND SWAMP HARDWOOD SAPS IN TRANSITION TO YOUNG POLETIMBER.																																																													
		<table border="1"> <thead> <tr> <th>Canopy Species</th> <th>% Cover</th> <th>Size Class</th> <th>DBH</th> <th>Age</th> </tr> </thead> <tbody> <tr> <td>Quaking Aspen</td> <td>60</td> <td>Pole/Sapling</td> <td>5</td> <td>34</td> </tr> <tr> <td>Red Maple</td> <td>20</td> <td>Sapling/Pole</td> <td>3</td> <td></td> </tr> <tr> <td>Paper Birch</td> <td>15</td> <td>Sapling/Pole</td> <td>3</td> <td></td> </tr> </tbody> </table>		Canopy Species	% Cover	Size Class	DBH	Age	Quaking Aspen	60	Pole/Sapling	5	34	Red Maple	20	Sapling/Pole	3		Paper Birch	15	Sapling/Pole	3		<table border="1"> <thead> <tr> <th>Canopy Species</th> <th>Density</th> <th>Avg. Height</th> <th>Size</th> </tr> </thead> <tbody> <tr> <td>Red Maple</td> <td>High</td> <td>Variable</td> <td>Sapling</td> </tr> <tr> <td>Paper Birch</td> <td>Low</td> <td>Variable</td> <td>Sapling</td> </tr> <tr> <td>Balsam Fir</td> <td>Low</td> <td>Variable</td> <td>Sapling</td> </tr> <tr> <td>Tag Alder</td> <td>Medium</td> <td>5 - 10 feet</td> <td>Tall Shrub</td> </tr> <tr> <td>Black Ash</td> <td>Medium</td> <td>Variable</td> <td>Sapling</td> </tr> </tbody> </table>		Canopy Species	Density	Avg. Height	Size	Red Maple	High	Variable	Sapling	Paper Birch	Low	Variable	Sapling	Balsam Fir	Low	Variable	Sapling	Tag Alder	Medium	5 - 10 feet	Tall Shrub	Black Ash	Medium	Variable	Sapling																			
Canopy Species	% Cover	Size Class	DBH	Age																																																																
Quaking Aspen	60	Pole/Sapling	5	34																																																																
Red Maple	20	Sapling/Pole	3																																																																	
Paper Birch	15	Sapling/Pole	3																																																																	
Canopy Species	Density	Avg. Height	Size																																																																	
Red Maple	High	Variable	Sapling																																																																	
Paper Birch	Low	Variable	Sapling																																																																	
Balsam Fir	Low	Variable	Sapling																																																																	
Tag Alder	Medium	5 - 10 feet	Tall Shrub																																																																	
Black Ash	Medium	Variable	Sapling																																																																	



Stand	Level 4 Cover Type	Size Density	Acres	Stand Age	BA Range	Managed Site	General Comments																																																											
41	6120 - Lowland Cedar	Poletimber Well	68.8	74	81-110	N/A	MOSTLY CEDAR POLETIMBER, WITH SCATTERED BALSAM FIR AND BLACK ASH. TOO WET TO HARVEST.																																																											
<table border="1"> <thead> <tr> <th>Canopy Species</th> <th>% Cover</th> <th>Size Class</th> <th>DBH</th> <th>Age</th> </tr> </thead> <tbody> <tr> <td>Northern White Cedar</td> <td>70</td> <td>Pole</td> <td>8</td> <td>74</td> </tr> <tr> <td>Balsam Fir</td> <td>20</td> <td>Pole/Log</td> <td>8</td> <td></td> </tr> <tr> <td>Black Spruce</td> <td>10</td> <td>Pole</td> <td>8</td> <td></td> </tr> </tbody> </table>		Canopy Species	% Cover	Size Class	DBH	Age	Northern White Cedar	70	Pole	8	74	Balsam Fir	20	Pole/Log	8		Black Spruce	10	Pole	8		<table border="1"> <thead> <tr> <th>Canopy Species</th> <th>Density</th> <th>Avg. Height</th> <th>Size</th> </tr> </thead> <tbody> <tr> <td>Balsam Fir</td> <td>Medium</td> <td>5 - 10 feet</td> <td>Sapling</td> </tr> <tr> <td>Black Spruce</td> <td>Low</td> <td>5 - 10 feet</td> <td>Sapling</td> </tr> <tr> <td>Northern White Cedar</td> <td>Low</td> <td>5 - 10 feet</td> <td>Sapling</td> </tr> <tr> <td>Tag Alder</td> <td>Medium</td> <td>5 - 10 feet</td> <td>Tall Shrub</td> </tr> <tr> <td>Red Maple</td> <td>Medium</td> <td>10 - 20 feet</td> <td>Sapling</td> </tr> <tr> <td>Black Ash</td> <td>Low</td> <td>10 - 20 feet</td> <td>Sapling</td> </tr> </tbody> </table>		Canopy Species	Density	Avg. Height	Size	Balsam Fir	Medium	5 - 10 feet	Sapling	Black Spruce	Low	5 - 10 feet	Sapling	Northern White Cedar	Low	5 - 10 feet	Sapling	Tag Alder	Medium	5 - 10 feet	Tall Shrub	Red Maple	Medium	10 - 20 feet	Sapling	Black Ash	Low	10 - 20 feet	Sapling															
Canopy Species	% Cover	Size Class	DBH	Age																																																														
Northern White Cedar	70	Pole	8	74																																																														
Balsam Fir	20	Pole/Log	8																																																															
Black Spruce	10	Pole	8																																																															
Canopy Species	Density	Avg. Height	Size																																																															
Balsam Fir	Medium	5 - 10 feet	Sapling																																																															
Black Spruce	Low	5 - 10 feet	Sapling																																																															
Northern White Cedar	Low	5 - 10 feet	Sapling																																																															
Tag Alder	Medium	5 - 10 feet	Tall Shrub																																																															
Red Maple	Medium	10 - 20 feet	Sapling																																																															
Black Ash	Low	10 - 20 feet	Sapling																																																															
42	622 - Lowland Shrub	Nonstocked	3.4		Unspecified	No	TAG ALDER AND OTHER LOWLAND SHRUBS.																																																											
43	4119 - Mixed Northern Hardwoods	Poletimber Well	43.6	94	81-110	N/A	Stand consists of a mix of northern hardwood, aspen, and balsam fir. Slightly lower stocked with a BA of about 90 sq. ft. Access is only possible through private property. With numerous stands to the north having aspen MO's, manage this stand for the hardwood component. Possible thinning could be prescribed in 20 - 30 years if access is granted by the adjacent landowner.																																																											
<table border="1"> <thead> <tr> <th>Canopy Species</th> <th>% Cover</th> <th>Size Class</th> <th>DBH</th> <th>Age</th> </tr> </thead> <tbody> <tr> <td>Red Maple</td> <td>35</td> <td>Pole/Sap/Log</td> <td>9</td> <td>94</td> </tr> <tr> <td>Sugar Maple</td> <td>35</td> <td>Pole/Sap/Log</td> <td>9</td> <td></td> </tr> <tr> <td>Bigtooth Aspen</td> <td>10</td> <td>Log</td> <td>12</td> <td></td> </tr> <tr> <td>Balsam Fir</td> <td>10</td> <td>Pole/Sapling</td> <td>6</td> <td></td> </tr> </tbody> </table>		Canopy Species	% Cover	Size Class	DBH	Age	Red Maple	35	Pole/Sap/Log	9	94	Sugar Maple	35	Pole/Sap/Log	9		Bigtooth Aspen	10	Log	12		Balsam Fir	10	Pole/Sapling	6		<table border="1"> <thead> <tr> <th>Canopy Species</th> <th>Density</th> <th>Avg. Height</th> <th>Size</th> </tr> </thead> <tbody> <tr> <td>Red Maple</td> <td>Medium</td> <td>Variable</td> <td>Sapling</td> </tr> <tr> <td>Sugar Maple</td> <td>Medium</td> <td>Variable</td> <td>Sapling</td> </tr> <tr> <td>Balsam Fir</td> <td>Medium</td> <td>Variable</td> <td>Sapling</td> </tr> <tr> <td>Paper Birch</td> <td>Low</td> <td>Variable</td> <td>Sapling</td> </tr> </tbody> </table>		Canopy Species	Density	Avg. Height	Size	Red Maple	Medium	Variable	Sapling	Sugar Maple	Medium	Variable	Sapling	Balsam Fir	Medium	Variable	Sapling	Paper Birch	Low	Variable	Sapling																		
Canopy Species	% Cover	Size Class	DBH	Age																																																														
Red Maple	35	Pole/Sap/Log	9	94																																																														
Sugar Maple	35	Pole/Sap/Log	9																																																															
Bigtooth Aspen	10	Log	12																																																															
Balsam Fir	10	Pole/Sapling	6																																																															
Canopy Species	Density	Avg. Height	Size																																																															
Red Maple	Medium	Variable	Sapling																																																															
Sugar Maple	Medium	Variable	Sapling																																																															
Balsam Fir	Medium	Variable	Sapling																																																															
Paper Birch	Low	Variable	Sapling																																																															
44	622 - Lowland Shrub	Nonstocked	3.4		Unspecified	No	TAG ALDER AND OTHER LOWLAND SHRUBS.																																																											
45	6112 - Lowland Aspen	Poletimber Well	36.3	92	111-140	N/A	MIXED STAND OF LOWLAND ASPEN, HARDWOOD, AND CONIFERS. VERY WET, POORLY DRAINED. ACCESSIBLE ONLY THROUGH PRIVATE OWNERSHIP. TOO WET TO HARVEST.																																																											
<table border="1"> <thead> <tr> <th>Canopy Species</th> <th>% Cover</th> <th>Size Class</th> <th>DBH</th> <th>Age</th> </tr> </thead> <tbody> <tr> <td>Quaking Aspen</td> <td>25</td> <td>Log/Pole</td> <td>10</td> <td>92</td> </tr> <tr> <td>Balsam Poplar</td> <td>15</td> <td>Pole/Log</td> <td>9</td> <td></td> </tr> <tr> <td>Red Maple</td> <td>20</td> <td>Pole/Sap/Log</td> <td>9</td> <td></td> </tr> <tr> <td>Paper Birch</td> <td>15</td> <td>Pole/Log</td> <td>9</td> <td></td> </tr> <tr> <td>Northern White Cedar</td> <td>15</td> <td>Pole/Sap/Log</td> <td>8</td> <td></td> </tr> <tr> <td>Balsam Fir</td> <td>10</td> <td>Pole/Sap/Log</td> <td>8</td> <td></td> </tr> </tbody> </table>		Canopy Species	% Cover	Size Class	DBH	Age	Quaking Aspen	25	Log/Pole	10	92	Balsam Poplar	15	Pole/Log	9		Red Maple	20	Pole/Sap/Log	9		Paper Birch	15	Pole/Log	9		Northern White Cedar	15	Pole/Sap/Log	8		Balsam Fir	10	Pole/Sap/Log	8		<table border="1"> <thead> <tr> <th>Canopy Species</th> <th>Density</th> <th>Avg. Height</th> <th>Size</th> </tr> </thead> <tbody> <tr> <td>Red Maple</td> <td>Medium</td> <td>Variable</td> <td>Sapling</td> </tr> <tr> <td>Black Ash</td> <td>Medium</td> <td>Variable</td> <td>Sapling</td> </tr> <tr> <td>Balsam Fir</td> <td>Medium</td> <td>Variable</td> <td>Sapling</td> </tr> <tr> <td>Northern White Cedar</td> <td>Low</td> <td>Variable</td> <td>Sapling</td> </tr> <tr> <td>Tag Alder</td> <td>Medium</td> <td>5 - 10 feet</td> <td>Tall Shrub</td> </tr> <tr> <td>Paper Birch</td> <td>Low</td> <td>Variable</td> <td>Sapling</td> </tr> </tbody> </table>		Canopy Species	Density	Avg. Height	Size	Red Maple	Medium	Variable	Sapling	Black Ash	Medium	Variable	Sapling	Balsam Fir	Medium	Variable	Sapling	Northern White Cedar	Low	Variable	Sapling	Tag Alder	Medium	5 - 10 feet	Tall Shrub	Paper Birch	Low	Variable	Sapling
Canopy Species	% Cover	Size Class	DBH	Age																																																														
Quaking Aspen	25	Log/Pole	10	92																																																														
Balsam Poplar	15	Pole/Log	9																																																															
Red Maple	20	Pole/Sap/Log	9																																																															
Paper Birch	15	Pole/Log	9																																																															
Northern White Cedar	15	Pole/Sap/Log	8																																																															
Balsam Fir	10	Pole/Sap/Log	8																																																															
Canopy Species	Density	Avg. Height	Size																																																															
Red Maple	Medium	Variable	Sapling																																																															
Black Ash	Medium	Variable	Sapling																																																															
Balsam Fir	Medium	Variable	Sapling																																																															
Northern White Cedar	Low	Variable	Sapling																																																															
Tag Alder	Medium	5 - 10 feet	Tall Shrub																																																															
Paper Birch	Low	Variable	Sapling																																																															