



Compartment Review Presentation

Gaylord Forest Management Unit

Compartment 52021

Entry Year 2022

Acreage: 2,824

County Otsego

Management Area: Grayling Outwash

Revision Date: 2020-03-19

Stand Examiner: Matthew Foster

Legal Description:

T29N R04W Sec. 23, 25, 26, 35 and 36

Identified Planning Goals:

To provide for the protection, integrated management and responsible use of a healthy, productive, and undiminished forest resource base for the social, recreational, environmental, and economic benefit of the State of Michigan.

Soil and topography:

This compartment ranges from flat to rolling hills to very steep. Dominant upland soil types include Kalkaska and Rubicon sand. These soils are excessively drained, rapidly permeable and common on moraines and outwash plains in this area. The Kolke Creek drainage is dominated by Ausable-Bowstring mucks and scattered poorly drained depressions consist of Dawson peat.

Ownership Patterns, Development, and Land Use in and Around the Compartment:

This compartment is mostly State ownership with large blocks of private within and adjacent to its boundary. There are significant amounts of smaller 10-40 acre private parcels to the west. Gas development is common both on State and private.

Unique Natural Features:

Kolke Creek flows south from Lynn Lake.

Archeological, Historical, and Cultural Features:

None known.

Special Management Designations or Considerations:

None.

Watershed and Fisheries Considerations:

This compartment is in the Lynn Lake and Kolke Creek area, within the Au Sable River watershed. There are a number of small bog areas within the compartment. There should be no cutting in these areas and trees should be left adjacent to the bogs if thinning nearby. Skid trails should not be placed next to or through the bogs.

Wildlife Habitat Considerations:

The mix of aspen, hardwoods, pine, upland, and lowland in this compartment make it suitable for a wide range of wildlife species. The various cover types are accessible for wildlife-related recreation, which is popular in the area.

Mineral Resource and Development Concerns and/or Restrictions

Active sand/gravel pits are located within three miles of the compartment, and there is good sand & gravel potential within the compartment. The compartment has been developed for Antrim Shale gas production and some Guelph Formation (Niagaran reef) oil production. All state-owned mineral rights in the compartment are currently under lease and held by production. Additional Antrim production is unlikely, but there may be potential for discovery of additional reefs in the area. There is no known metallic mineral potential in this part of the state.

Vehicle Access:

Access is good throughout the compartment.

Survey Needs:

None.

Recreational Facilities and Opportunities:

A segment of the Starvation Lake Snowmobile trail runs through parts of this compartment.

Fire Protection:

Additional Compartment Information:

The following reports from the Inventory are attached:

- Total Acres by Cover Type and Age Class**
- Cover Type by Harvest Method**
- Proposed Treatments – No Limiting Factors**
- Proposed Treatments – With Limiting Factors**
- Stand Details (Forested and Nonforested)**
- Dedicated and Proposed Special Conservation Areas**
- Site Condition Details**

The following information is displayed, where pertinent, on the attached compartment maps:

- Base feature information, stand boundaries, cover types, and numbers**
- Proposed treatments**
- Site condition boundaries**
- Details on the road access system**

Cover Type & Treatments Map

Compartment: 21
 T29N, R04W, Sec. 23, 25, 26, 35, 36
 County: Otsego
 Unit: Gaylord
 Mgmt Area: Grayling Outwash
 YOE: 2022
 Acres: 2,824 GIS Calculated
 Examiner: Matthew Foster
 Map Revised: 11/20/2020
 Map Phase: Post-Review

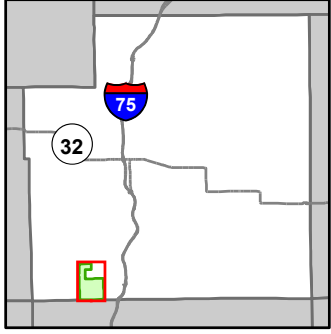

- Miris Corners
- Remonumented Section Corners
- Counties
- DNR - Secondary Forest Road
- Federal / State / County - Paved Road
- Federal / State - Dirt / Gravel Road
- County - Gravel Road
- County - Dirt Road (Seasonal)
- Private - Dirt / Gravel Road
- Snowmobile Trails
- Designated Snowmobile Trails
- Intermittent Pond
- Lake/Pond
- Perennial River
- Lakes and Rivers
- Berms
- Pipeline
- Compartment Boundary
- Treatments with Site Conditions
- Selection (Group, Single Tree)
- Clearcut (w/Reserves)
- Thinning (Crown, Low, Systematic)
- Shelter Wood (w/Reserves)
- 411 - Northern Hardwood
- 413 - Aspen
- 419 - Mixed Upland Deciduous
- 421 - Planted Pines
- 422 - Natural Pines
- 430 - Upland Mixed Forest
- 612 - Lowland Coniferous Forest
- 123 - Other High Intensity Urban
- 310 - Herbaceous Openland
- 330 - Low Density Trees
- 622 - Lowland Shrub
- 629 - Mixed Non-forested Wetland

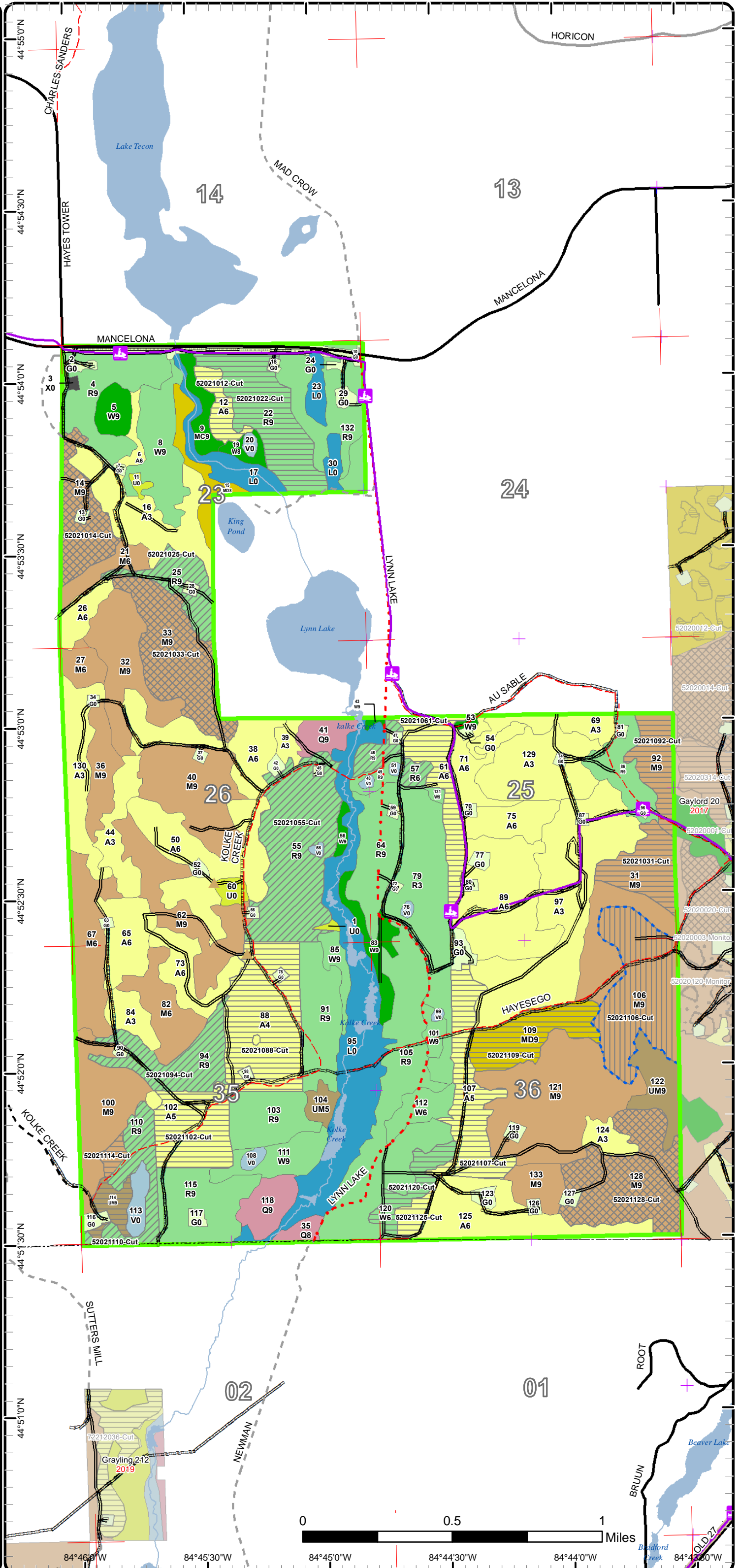

84°46'0"W 84°45'30"W 84°45'0"W 84°44'30"W 84°44'0"W 84°43'30"W

Cover Type & Treatments Map

Compartment: 21
 T29N, R04W, Sec. 23, 25, 26, 35, 36
 County: Otsego
 Unit: Gaylord
 Mgmt Area: Grayling Outwash
 YOE: 2022
 Acres: 2,824 GIS Calculated
 Examiner: Matthew Foster
 Map Revised: 11/20/2020
 Map Phase: Post-Review

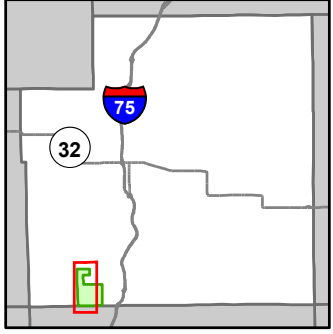

- Miris Corners
- Re monumented Section Corners
- Counties
- DNR - Secondary Forest Road
- Federal / State / County - Paved Road
- Federal / State - Dirt / Gravel Road
- County - Gravel Road
- County - Dirt Road (Seasonal)
- Private - Paved Road
- Private - Dirt / Gravel Road
- Snowmobile Trails
- Designated Snowmobile Trails
- Intermittent Pond
- Lake/Pond
- Perennial River
- Lakes and Rivers
- Berms
- Pipeline
- Compartment Boundary
- Selection (Group, Single Tree)
- Clearcut (w/Reserves)
- Thinning (Crown, Low, Systematic)
- 411 - Northern Hardwood
- 413 - Aspen
- 419 - Mixed Upland Deciduous
- 421 - Planted Pines
- 422 - Natural Pines
- 430 - Upland Mixed Forest
- 612 - Lowland Coniferous Forest
- 123 - Other High Intensity Urban
- 310 - Herbaceous Openland
- 330 - Low Density Trees
- 622 - Lowland Shrub
- 629 - Mixed Non-forested Wetland

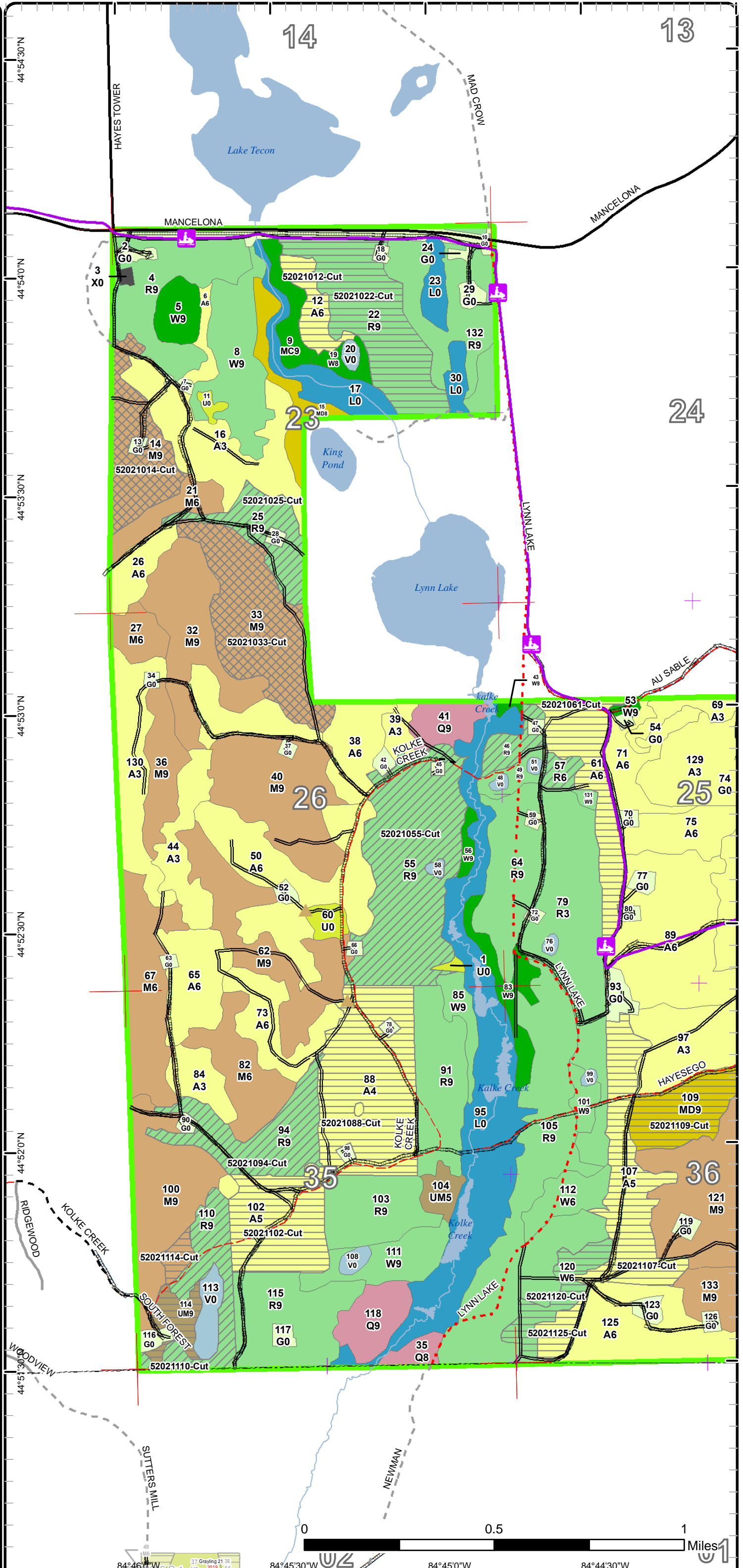

Cover Type & Treatments Map

Compartment: 21
 T29N, R04W, Sec. 23, 25, 26, 35, 36
 County: Otsego
 Unit: Gaylord
 Mgmt Area: Grayling Outwash
 YOE: 2022
 Acres: 2,824 GIS Calculated
 Examiner: Matthew Foster
 Map Revised: 11/20/2020
 Map Phase: Post-Review

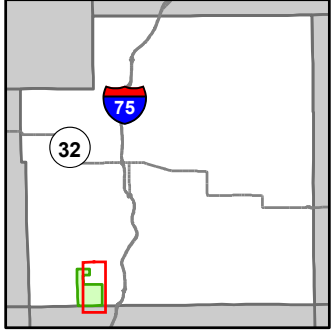

- Miris Corners
- Remonumented Section Corners
- Counties
- DNR - Secondary Forest Road
- Federal / State / County - Paved Road
- Federal / State - Dirt / Gravel Road
- County - Gravel Road
- County - Dirt Road (Seasonal)
- Private - Dirt / Gravel Road
- Snowmobile Trails
- Designated Snowmobile Trails
- Intermittent Pond
- Lake/Pond
- Perennial River
- Lakes and Rivers
- Berms
- Pipeline
- Compartment Boundary
- Treatments with Site Conditions
- Selection (Group, Single Tree)
- Clearcut (w/Reserves)
- Thinning (Crown, Low, Systematic)
- Shelter Wood (w/Reserves)
- 411 - Northern Hardwood
- 413 - Aspen
- 419 - Mixed Upland Deciduous
- 421 - Planted Pines
- 422 - Natural Pines
- 430 - Upland Mixed Forest
- 612 - Lowland Coniferous Forest
- 310 - Herbaceous Openland
- 330 - Low Density Trees
- 622 - Lowland Shrub
- 629 - Mixed Non-forested Wetland

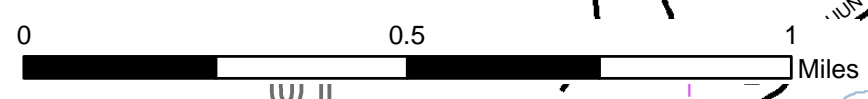
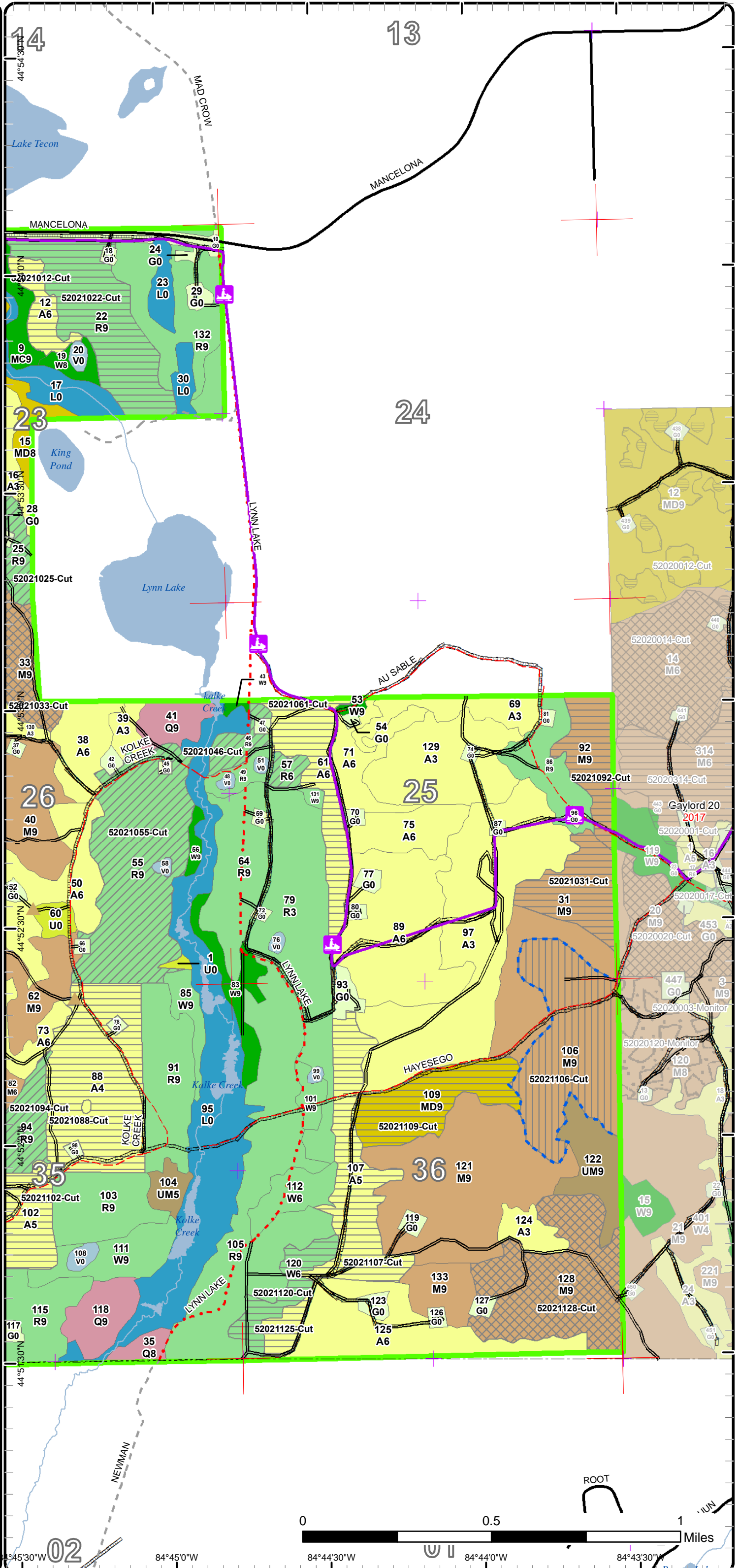

44°54'30"N 84°45'0"W 84°44'30"W 84°44'0"W 84°43'30"W

Stand Boundary Map

Compartment: 21
 T29N, R04W, Sec. 23, 25, 26, 35, 36
 County: Otsego
 Unit: Gaylord
 Mgmt Area: Grayling Outwash
 YOE: 2022
 Acres: 2,824 GIS Calculated
 Examiner: Matthew Foster
 Map Revised: 11/20/2020
 Map Phase: Post-Review

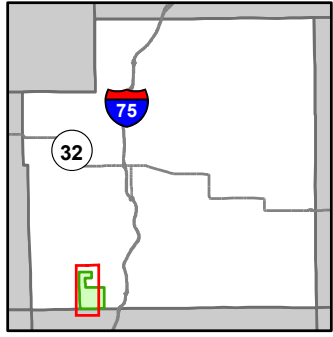

- Miris Corners
- + Remonumented Section Corners
- Counties
- DNR - Secondary Forest Road
- Federal / State / County - Paved Road
- Federal / State - Dirt / Gravel Road
- County - Gravel Road
- County - Dirt Road (Seasonal)
- Private - Paved Road
- Private - Dirt / Gravel Road
- + Snowmobile Trails
- Designated Snowmobile Trails
- Intermittent Pond
- Lake/Pond
- Perennial River
- Lakes and Rivers
- ▲ Berms
- Pipeline
- Compartment Boundary
- Stand Boundaries
- 411 - Northern Hardwood
- 413 - Aspen
- 419 - Mixed Upland Deciduous
- 421 - Planted Pines
- 422 - Natural Pines
- 430 - Upland Mixed Forest
- 612 - Lowland Coniferous Forest
- 123 - Other High Intensity Urban
- 310 - Herbaceous Openland
- 330 - Low Density Trees
- 622 - Lowland Shrub
- 629 - Mixed Non-forested Wetland

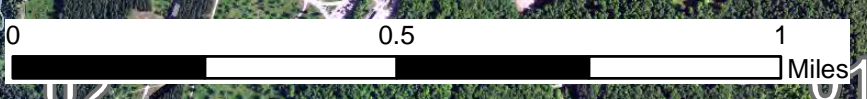
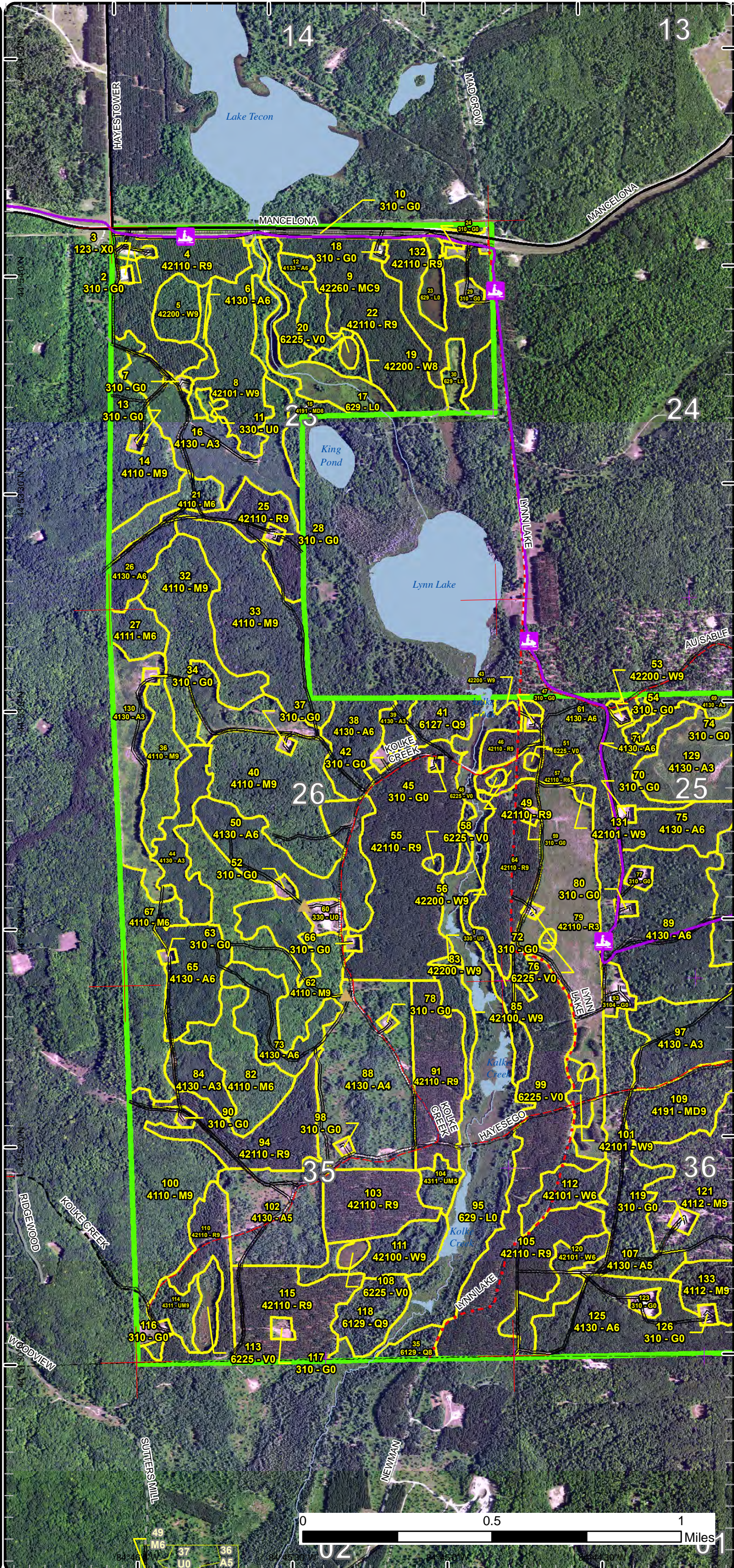

Stand Boundary Map

Compartment: 21
 T29N, R04W, Sec. 23, 25, 26, 35, 36
 County: Otsego
 Unit: Gaylord
 Mgmt Area: Grayling Outwash
 YOE: 2022
 Acres: 2,824 GIS Calculated
 Examiner: Matthew Foster
 Map Revised: 11/20/2020
 Map Phase: Post-Review

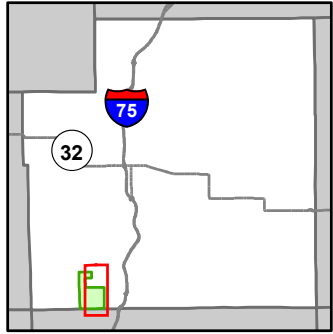

- Miris Corners
- + Remonumented Section Corners
- Counties
- DNR - Secondary Forest Road
- Federal / State / County - Paved Road
- Federal / State - Dirt / Gravel Road
- County - Gravel Road
- County - Dirt Road (Seasonal)
- Private - Dirt / Gravel Road
- + Snowmobile Trails
- Designated Snowmobile Trails
- Intermittent Pond
- Lake/Pond
- Perennial River
- Lakes and Rivers
- ▲ Berms
- Pipeline
- Compartment Boundary
- Stand Boundaries
- 411 - Northern Hardwood
- 413 - Aspen
- 419 - Mixed Upland Deciduous
- 421 - Planted Pines
- 422 - Natural Pines
- 430 - Upland Mixed Forest
- 612 - Lowland Coniferous Forest
- 310 - Herbaceous Openland
- 330 - Low Density Trees
- 622 - Lowland Shrub
- 629 - Mixed Non-forested Wetland

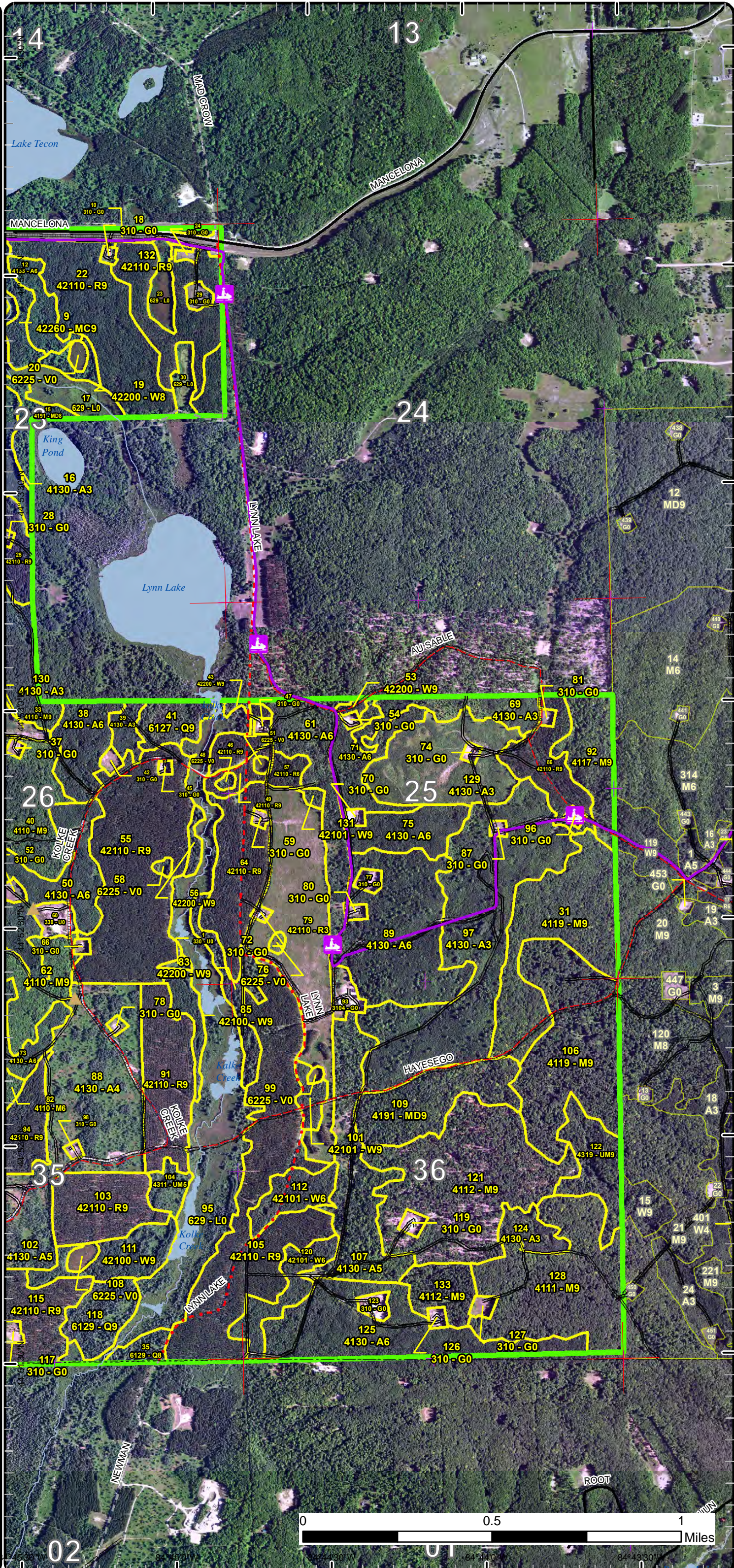

Special Conservation Areas

Compartment: 21
 T29N, R04W, Sec. 23, 25, 26, 35, 36
 County: Otsego
 Unit: Gaylord
 Mgmt Area: Grayling Outwash
 YOE: 2022
 Acres: 2,824 GIS Calculated
 Examiner: Matthew Foster
 Map Revised: 11/20/2020
 Map Phase: Post-Review

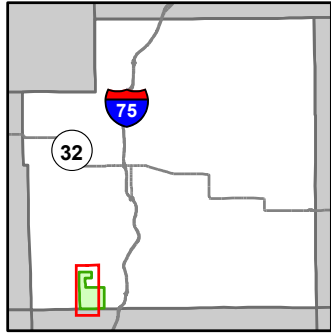

- Miris Corners
- + Remonumented Section Corners
- Counties
- DNR - Secondary Forest Road
- Federal / State / County - Paved Road
- Federal / State - Dirt / Gravel Road
- County - Gravel Road
- County - Dirt Road (Seasonal)
- Private - Paved Road
- Private - Dirt / Gravel Road
- Snowmobile Trails
- Designated Snowmobile Trails
- Intermittent Pond
- Lake/Pond
- Perennial River
- Lakes and Rivers
- Berms
- Pipeline
- Compartment Boundary
- Available w/ Constraints
- Unavailable
- 5B: Maintain for regeneration purposes
- 5C: Delay treatment for age/size class diversity or exceptional site quality
- 1A: Federal/State/Local Law
- 1C: Other dept or div proc/practices
- 2G: Too wet (sensitive soils, does not include access issues)
- 3J: Water quality / BMPs (stream, river, or lake)
- 5E: Long-Term Retention
- Stand Boundaries
- Natural Rivers Vegetative Buffer
- Natural Rivers Zoning District
- Cold Water Streams
- High Priority Trout Stream Buffer

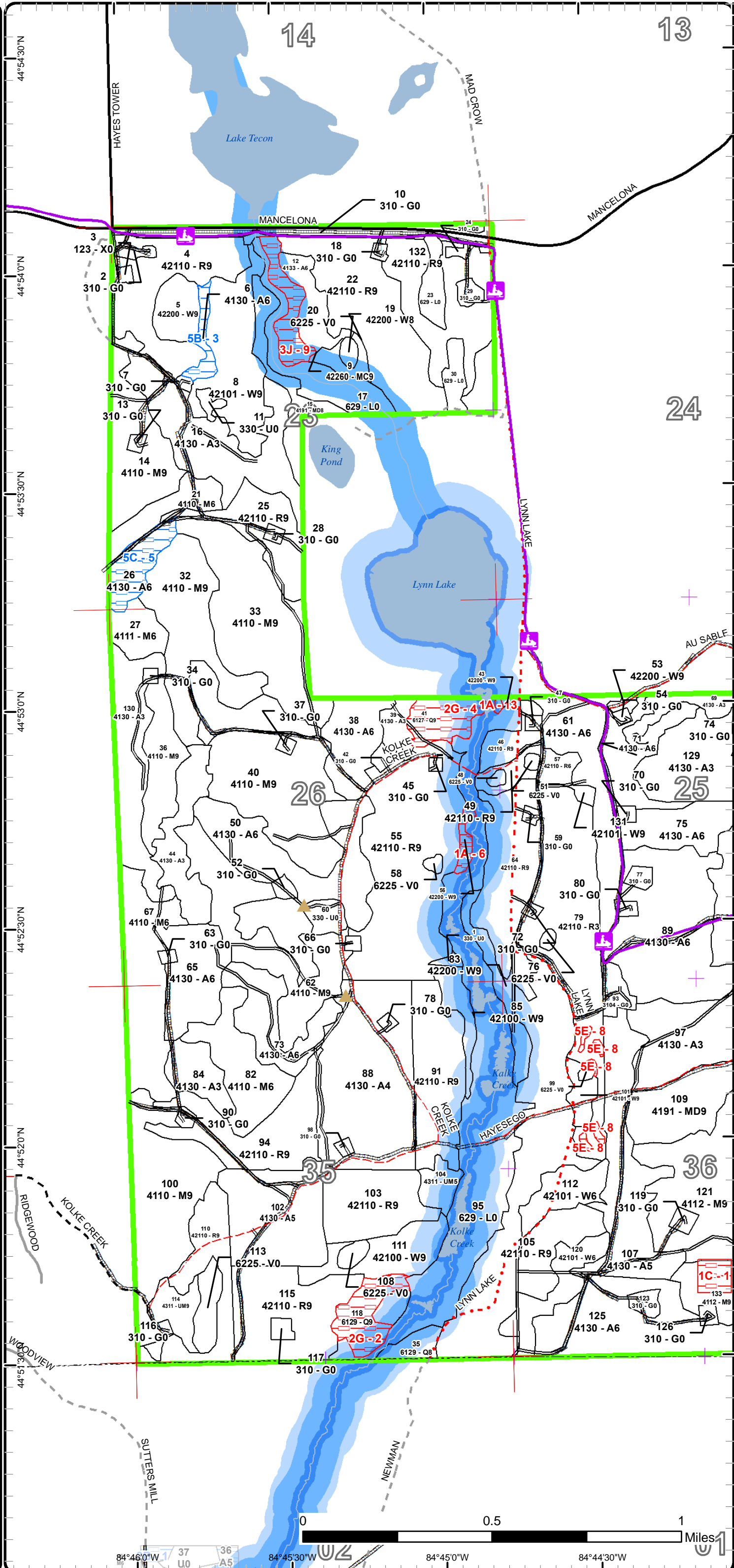

Special Conservation Areas

Compartment: 21
 T29N, R04W, Sec. 23, 25, 26, 35, 36
 County: Otsego
 Unit: Gaylord
 Mgmt Area: Grayling Outwash
 YOE: 2022
 Acres: 2,824 GIS Calculated
 Examiner: Matthew Foster
 Map Revised: 11/20/2020
 Map Phase: Post-Review

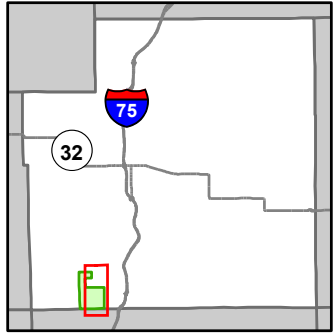

- Miris Corners
- + Remonumented Section Corners
- Counties
- DNR - Secondary Forest Road
- Federal / State / County - Paved Road
- Federal / State - Dirt / Gravel Road
- County - Gravel Road
- County - Dirt Road (Seasonal)
- Private - Dirt / Gravel Road
- Snowmobile Trails
- Designated Snowmobile Trails
- Intermittent Pond
- Lake/Pond
- Perennial River
- Lakes and Rivers
- ▲ Berms
- Pipeline
- Compartment Boundary
- Available w/ Constraints
- Unavailable
- 5B: Maintain for regeneration purposes
- 5C: Delay treatment for age/size class diversity or exceptional site quality
- 1A: Federal/State/Local Law
- 1C: Other dept or div proc/practices
- 2G: Too wet (sensitive soils, does not include access issues)
- 3J: Water quality / BMPs (stream, river, or lake)
- 5E: Long-Term Retention
- Stand Boundaries
- Natural Rivers Vegetative Buffer
- Natural Rivers Zoning District
- Cold Water Streams
- High Priority Trout Stream Buffer

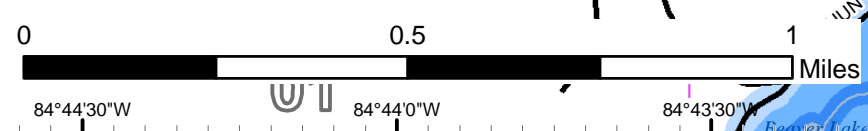
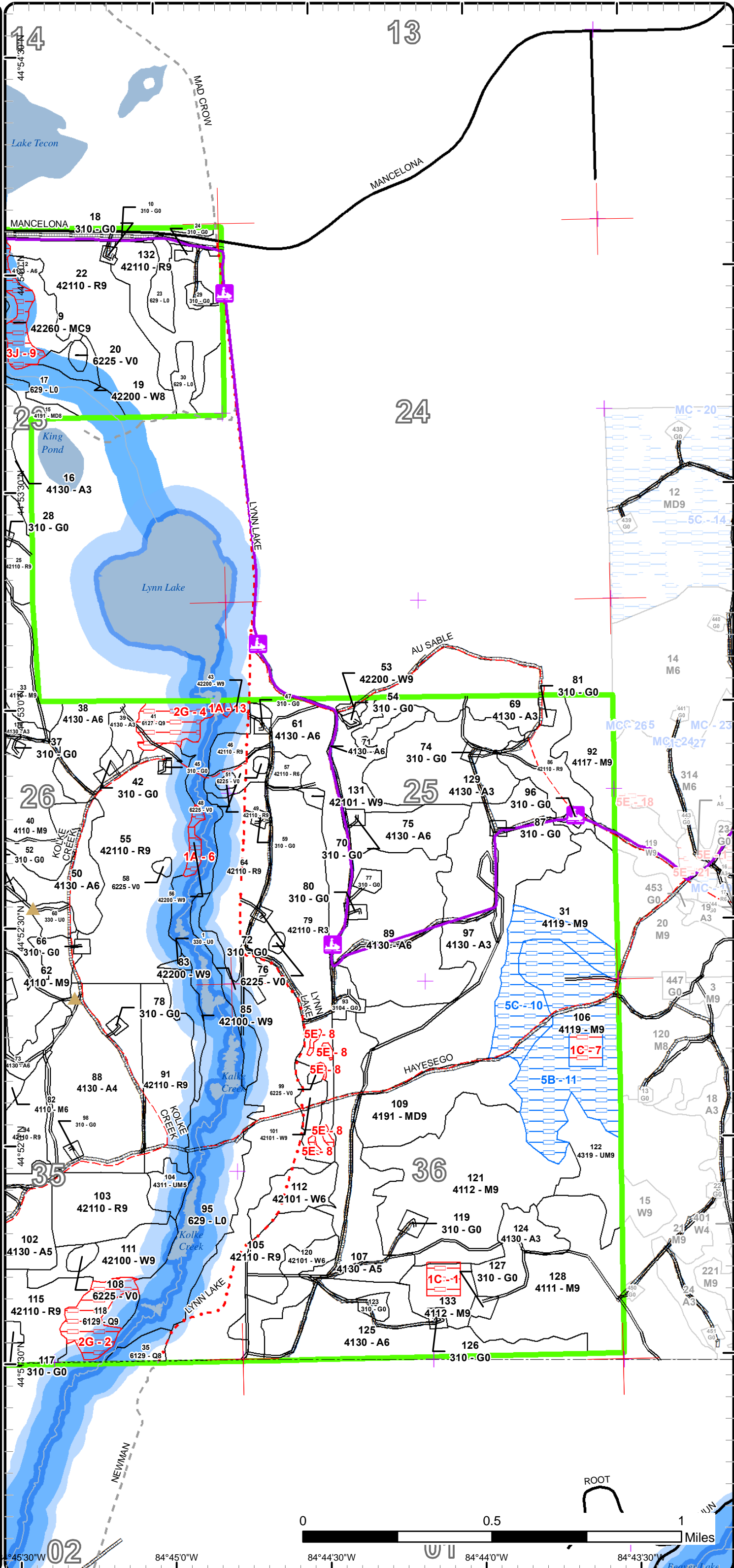

Report 1 – Total Acres by Cover Type and Age Class



Age Class

| | Non-Forest | 0-9 | 10-19 | 20-29 | 30-39 | 40-49 | 50-59 | 60-69 | 70-79 | 80-89 | 90-99 | 100-109 | 110-119 | 120-129 | 130-139 | 140-149 | 150+ | Uneven-Aged | Total |
|------------------------|------------|------------|------------|------------|-----------|------------|------------|------------|------------|------------|------------|-----------|----------|----------|----------|----------|----------|-------------|-------------|
| Aspen | 0 | 150 | 71 | 196 | 27 | 187 | 139 | 92 | 0 | 0 | 0 | 0 | 0 | 0 | 0 | 0 | 0 | 0 | 862 |
| Bog | 19 | 0 | 0 | 0 | 0 | 0 | 0 | 0 | 0 | 0 | 0 | 0 | 0 | 0 | 0 | 0 | 0 | 0 | 19 |
| Herbaceous Openland | 77 | 0 | 0 | 0 | 0 | 0 | 0 | 0 | 0 | 0 | 0 | 0 | 0 | 0 | 0 | 0 | 0 | 0 | 77 |
| Low-Density Trees | 9 | 0 | 0 | 0 | 0 | 0 | 0 | 0 | 0 | 0 | 0 | 0 | 0 | 0 | 0 | 0 | 0 | 0 | 9 |
| Lowland Conifers | 0 | 0 | 0 | 0 | 0 | 0 | 0 | 13 | 6 | 0 | 0 | 18 | 0 | 0 | 0 | 0 | 0 | 0 | 37 |
| Lowland Shrub | 143 | 0 | 0 | 0 | 0 | 0 | 0 | 0 | 0 | 0 | 0 | 0 | 0 | 0 | 0 | 0 | 0 | 0 | 143 |
| Mixed Upland Deciduous | 0 | 0 | 0 | 0 | 0 | 0 | 0 | 16 | 0 | 0 | 37 | 0 | 0 | 0 | 0 | 0 | 0 | 0 | 53 |
| Natural Mixed Pines | 0 | 0 | 0 | 0 | 0 | 0 | 0 | 11 | 0 | 0 | 0 | 0 | 0 | 0 | 0 | 0 | 0 | 0 | 11 |
| Northern Hardwood | 0 | 0 | 0 | 0 | 0 | 0 | 0 | 90 | 77 | 338 | 174 | 73 | 0 | 0 | 0 | 0 | 0 | 0 | 752 |
| Red Pine | 0 | 0 | 70 | 0 | 0 | 0 | 213 | 392 | 0 | 0 | 0 | 0 | 0 | 0 | 0 | 0 | 0 | 0 | 675 |
| Upland Mixed Forest | 0 | 0 | 0 | 0 | 0 | 7 | 0 | 0 | 33 | 0 | 0 | 0 | 0 | 0 | 0 | 0 | 0 | 0 | 40 |
| Urban | 1 | 0 | 0 | 0 | 0 | 0 | 0 | 0 | 0 | 0 | 0 | 0 | 0 | 0 | 0 | 0 | 0 | 0 | 1 |
| White Pine | 0 | 0 | 0 | 0 | 0 | 0 | 0 | 132 | 13 | 0 | 0 | 0 | 0 | 0 | 0 | 0 | 0 | 0 | 145 |
| Total | 249 | 150 | 141 | 196 | 27 | 194 | 352 | 746 | 129 | 338 | 211 | 91 | 0 | 0 | 0 | 0 | 0 | 0 | 2824 |



Report 2 – Treatment Summary

Gaylord Mgt. Unit

Year of Entry: 2022

Acres of Harvest

Compartment 21

Total Compartment Acres: 2,824

Commercial Harvest - 754
 Harvests with Site Condition - 72
 Next Step Harvest - 0
 Habitat Cut - 0

Cover Type by Harvest Method

| | Clearcut | Selection | Patch Clearcut | Seed Tree | Shelterwood | Thinning | Overstory Removal | Salvage | Other | Total Acres |
|------------------------|------------|------------|----------------|-----------|-------------|------------|-------------------|----------|----------|-------------|
| Aspen | 217 | 0 | 0 | 0 | 0 | 0 | 0 | 0 | 0 | 217 |
| Mixed Upland Deciduous | 37 | 0 | 0 | 0 | 0 | 0 | 0 | 0 | 0 | 37 |
| Northern Hardwood | 54 | 168 | 0 | 0 | 72 | 0 | 0 | 0 | 0 | 295 |
| Red Pine | 56 | 0 | 0 | 0 | 0 | 189 | 0 | 0 | 0 | 244 |
| Upland Mixed Forest | 16 | 0 | 0 | 0 | 0 | 0 | 0 | 0 | 0 | 16 |
| White Pine | 17 | 0 | 0 | 0 | 0 | 0 | 0 | 0 | 0 | 17 |
| Total | 397 | 168 | 0 | 0 | 72 | 189 | 0 | 0 | 0 | 826 |

Proposed and Next Step Treatments by Method

| | Harvest | Site Prep | Planting | Seeding | Burning | Pesticide | Monitoring | Other | Non-Forest Mgt. | Total Acres |
|--------------|------------|------------|------------|----------|-----------|------------|------------|-----------|-----------------|-------------|
| Current | 826 | 0 | 0 | 0 | 0 | 0 | 0 | 0 | 0 | 826 |
| Next Step | 0 | 461 | 195 | 0 | 72 | 267 | 840 | 72 | 0 | 1908 |
| Total | 826 | 461 | 195 | 0 | 72 | 267 | 840 | 72 | 0 | 2733 |



| S t a n d | Treatment Name | Acres | Stand CoverType | Size Density | Stand Age | BA Range | Treatment Type | Treatment Method | Cover Type Objective | Age Structure | Habitat Cut |
|-----------------------|-------------------|-------|--------------------|-----------------|--------------|-------------|-------------------|---------------------|-------------------------|------------------|----------------|
|-----------------------|-------------------|-------|--------------------|-----------------|--------------|-------------|-------------------|---------------------|-------------------------|------------------|----------------|

Approved Treatments:

| | | | | | | | | | | | |
|---|---------------------|------|-----------------------------------|--------------------|----|-------------|---------|----------------------------|----------------------------|-----------|----|
| 12 | 52021012-Cut | 12.3 | 4133 - Aspen, Mixed Pine | Poletimber Well | 60 | 81-110 | Harvest | Clearcut with Retention | 413 - Aspen | Even-Aged | No |
| <p><u>Prescription</u> Final harvest all trees 2" and up, leave minimum retention. Place retention at the south end to protect the adjacent bog. Add snowmobile trail protection specs.</p> <p><u>Specs:</u></p> <p><u>Next Step</u> Monitoring, Natural Regen (Re-Inventory)</p> <p><u>Treatments:</u></p> <p><u>Acceptable</u> Aspen</p> <p><u>Regen:</u></p> <p><u>Other</u></p> <p><u>Comment:</u></p> <p><u>Site Condition</u></p> <p><u>Proposed Start Date:</u> 10/1 /2021</p> | | | | | | | | | | | |
| 14 | 52021014-Cut | 34.4 | 4110 - Sugar Maple Association | Sawtimber Well | 85 | 111- 140 | Harvest | Single Tree Selection | 411 - Northern Hardwood | Even-Aged | No |
| <p><u>Prescription</u> Mark stand down to 80 BA, crop tree release and create regeneration gaps. Create at least one regeneration gap per five acres, minimum 100 ft in diameter.</p> <p><u>Specs:</u></p> <p><u>Next Step</u> Monitoring, Natural Regen (Re-Inventory)</p> <p><u>Treatments:</u></p> <p><u>Acceptable</u> Mix of northern hardwoods representative of the stand canopy that meets stocking requirements.</p> <p><u>Regen:</u></p> <p><u>Other</u></p> <p><u>Comment:</u></p> <p><u>Site Condition</u></p> <p><u>Proposed Start Date:</u> 10/1 /2021</p> | | | | | | | | | | | |
| 22 | 52021022-Cut | 55.6 | 42110 - Planted Red Pine | Sawtimber Well | 60 | 141- 170 | Harvest | Clearcut with Retention | 4211 - Planted Red Pine | Even-Aged | No |
| <p><u>Prescription</u> Final harvest with standard retention. Leave retention in an area that will not impact future site prep activities. Add snowmobile trail protection specs.</p> <p><u>Specs:</u></p> <p><u>Next Step</u> SitePrep, Trenching; Pesticide, Skidder - Site Prep; Monitoring, Artificial Regen(1yr); Monitoring, Artificial Regen(3yr); Planting, Initial</p> <p><u>Treatments:</u> Plant; SitePrep, Roller Chopping</p> <p><u>Acceptable</u> Red Pine</p> <p><u>Regen:</u></p> <p><u>Other</u></p> <p><u>Comment:</u></p> <p><u>Site Condition</u></p> <p><u>Proposed Start Date:</u> 10/1 /2021</p> | | | | | | | | | | | |



| S t a n d | Treatment Name | Acres | Stand CoverType | Size Density | Stand Age | BA Range | Treatment Type | Treatment Method | Cover Type Objective | Age Structure | Habitat Cut |
|-----------------------|-------------------|-------|--------------------|-----------------|--------------|-------------|-------------------|---------------------|-------------------------|------------------|----------------|
|-----------------------|-------------------|-------|--------------------|-----------------|--------------|-------------|-------------------|---------------------|-------------------------|------------------|----------------|

| | | | | | | | | | | | |
|----|--------------|------|-----------------------------|-------------------|----|-------------|---------|----------------|----------------------------|-----------|----|
| 25 | 52021025-Cut | 23.8 | 42110 - Planted Red Pine | Sawtimber Well | 57 | 171- 200 | Harvest | Crown Thinning | 4211 - Planted Red Pine | Even-Aged | No |
|----|--------------|------|-----------------------------|-------------------|----|-------------|---------|----------------|----------------------------|-----------|----|

Prescription Thin stand down to 120 BA, first priority is to remove suppressed and poor formed trees. Use appropriate woodland raptor and eagle
Specs: specs/buffers as necessary.

Next Step
Treatments:

Acceptable
Regen:

Other
Comment:

Site Condition

Proposed Start Date: 10/1 /2021

| | | | | | | | | | | | |
|----|--------------|------|------------------------------------|-------------------|----|-------------|---------|----------------------------|----------------------------|-----------|----|
| 31 | 52021031-Cut | 29.1 | 4119 - Mixed Northern Hardwoods | Sawtimber Well | 85 | 111- 140 | Harvest | Clearcut with Retention | 411 - Northern Hardwood | Even-Aged | No |
|----|--------------|------|------------------------------------|-------------------|----|-------------|---------|----------------------------|----------------------------|-----------|----|

Prescription Final harvest all trees 2" and up, focus retention around any oak or healthy beech for mast production. Protect snowmobile trail during sale
Specs: operations. If natural regeneration fails, trench and plant red pine.

Next Step Monitoring, Natural Regen (Intermediate); SitePrep, Trenching; SitePrep, Roller Chopping; Pesticide, Skidder - Site Prep; Planting,
Treatments: Initial Plant

Acceptable Red maple, sugar maple, oak. If regeneration over 50% beech is not acceptable.
Regen:

Other Run east sale boundary up to adjacent sale boundary in compartment 20.
Comment:

Site Condition

Proposed Start Date: 10/1 /2021

| | | | | | | | | | | | |
|----|--------------|------|-----------------------------------|-------------------|----|-------------|---------|--------------------------|----------------------------|-----------|----|
| 33 | 52021033-Cut | 61.3 | 4110 - Sugar Maple Association | Sawtimber Well | 95 | 111- 140 | Harvest | Single Tree Selection | 411 - Northern Hardwood | Even-Aged | No |
|----|--------------|------|-----------------------------------|-------------------|----|-------------|---------|--------------------------|----------------------------|-----------|----|

Prescription Mark stand down to 80 BA, crop tree release and create regeneration gaps. Create at least one regeneration gap per five acres, minimum
Specs: 100 ft in diameter. Use appropriate woodland raptor and eagle specs/buffers as necessary.

Next Step Monitoring, Natural Regen (Re-Inventory)
Treatments:

Acceptable Mix of northern hardwoods representative of the stand canopy that meets stocking requirements.
Regen:

Other
Comment:

Site Condition

Proposed Start Date: 10/1 /2021

| | | | | | | | | | | | |
|----|--------------|-----|-----------------------------|-------------------|----|-------------|---------|----------------|----------------------------|-----------|----|
| 46 | 52021046-Cut | 8.8 | 42110 - Planted Red Pine | Sawtimber Well | 57 | 171- 200 | Harvest | Crown Thinning | 4211 - Planted Red Pine | Even-Aged | No |
|----|--------------|-----|-----------------------------|-------------------|----|-------------|---------|----------------|----------------------------|-----------|----|

Prescription Thin stand down to 120 BA, first priority is to remove suppressed and poor formed trees.
Specs:

Next Step
Treatments:

Acceptable
Regen:

Other
Comment:

Site Condition

Proposed Start Date: 10/1 /2021

S
t
a
n
d

| Treatment Name | Acres | Stand CoverType | Size Density | Stand Age | BA Range | Treatment Type | Treatment Method | Cover Type Objective | Age Structure | Habitat Cut |
|---|-------|-----------------------------|--------------------|-----------|-------------|----------------|----------------------------|----------------------------|---------------|-------------|
| 55 52021055-Cut | 87.0 | 42110 - Planted Red Pine | Sawtimber Well | 57 | 171- 200 | Harvest | Crown Thinning | 4211 - Planted Red Pine | Even-Aged | No |
| <p><u>Prescription</u> Thin stand down to 120 BA, first priority is to remove suppressed and poor formed trees. Follow BMP's, if needed, along stand 95 (Kolke Creek). Use appropriate woodland raptor and eagle specs/buffers as necessary.</p> <p><u>Specs:</u></p> <p><u>Next Step</u></p> <p><u>Treatments:</u></p> <p><u>Acceptable</u> Red Pine</p> <p><u>Regen:</u></p> <p><u>Other</u> While thinning north of Kolke Creek Trail, rows will need to be marked out. Doesn't look like this was thinned previously.</p> <p><u>Comment:</u></p> <p><u>Site Condition</u></p> <p><u>Proposed Start Date:</u> 10/1 /2021</p> | | | | | | | | | | |
| 57 52021057-Cut | 5.1 | 42110 - Planted Red Pine | Poletimber Well | 60 | 171- 200 | Harvest | Crown Thinning | 4211 - Planted Red Pine | Even-Aged | No |
| <p><u>Prescription</u> Thin stand down to 120 BA. Focus on removing poor formed and suppressed trees.</p> <p><u>Specs:</u></p> <p><u>Next Step</u></p> <p><u>Treatments:</u></p> <p><u>Acceptable</u></p> <p><u>Regen:</u></p> <p><u>Other</u> Rows are squirrely, will need to be marked out in spots for equipment access.</p> <p><u>Comment:</u></p> <p><u>Site Condition</u></p> <p><u>Proposed Start Date:</u> 10/1 /2021</p> | | | | | | | | | | |
| 61 52021061-Cut | 34.2 | 4130 - Aspen | Poletimber Well | 50 | 1-50 | Harvest | Clearcut with Retention | 413 - Aspen | Even-Aged | No |
| <p><u>Prescription</u> Final harvest all trees 2" and up, leave standard island retention. Add snowmobile trail protection specs.</p> <p><u>Specs:</u></p> <p><u>Next Step</u> Monitoring, Natural Regen (Re-Inventory)</p> <p><u>Treatments:</u></p> <p><u>Acceptable</u> Aspen</p> <p><u>Regen:</u></p> <p><u>Other</u></p> <p><u>Comment:</u></p> <p><u>Site Condition</u></p> <p><u>Proposed Start Date:</u> 10/1 /2021</p> | | | | | | | | | | |
| 88 52021088-Cut | 73.6 | 4130 - Aspen | Poletimber Poor | 60 | 1-50 | Harvest | Clearcut with Retention | 4211 - Planted Red Pine | Even-Aged | No |
| <p><u>Prescription</u> Harvest all trees 2" and up, leave standard island retention. Leave retention around areas with beneficial wildlife shrubs. Protect gas well sites and pipelines. Follow BMP's around wet area in the middle of the stand (already cut out of treatment layer).</p> <p><u>Specs:</u></p> <p><u>Next Step</u> SitePrep, Roller Chopping; SitePrep, Trenching; Pesticide, Skidder - Site Prep; Planting, Initial Plant; Monitoring, Artificial Regen(1yr);</p> <p><u>Treatments:</u> Monitoring, Artificial Regen(3yr)</p> <p><u>Acceptable</u> Red Pine</p> <p><u>Regen:</u></p> <p><u>Other</u> Reduce follow up treatment by leaving 10 acres of this stand unplanted as an opening (U type) along the eastern edge of the stand.</p> <p><u>Comment:</u></p> <p><u>Site Condition</u></p> <p><u>Proposed Start Date:</u> 10/1 /2021</p> | | | | | | | | | | |



Standard

| Standard | Treatment Name | Acres | Stand CoverType | Size Density | Stand Age | BA Range | Treatment Type | Treatment Method | Cover Type Objective | Age Structure | Habitat Cut |
|----------|---|-------|------------------------------------|----------------------|-----------|-------------|----------------|----------------------------|---|---------------|-------------|
| | 92 52021092-Cut | 24.9 | 4117 - Mixed N. Hardwood - Pine | Sawtimber Well | 70 | 81-110 | Harvest | Clearcut with Retention | 4199 - Other Mixed Upland Deciduous | Even-Aged | No |
| | <u>Prescription</u> Final harvest 2" and up, leave minimum island retention. Also leave the few large white pine (>18" DBH). Add snowmobile trail protection | | | | | | | | | | |
| | <u>Specs:</u> specs. | | | | | | | | | | |
| | <u>Next Step</u> Monitoring, Natural Regen (Re-Inventory) | | | | | | | | | | |
| | <u>Treatments:</u> | | | | | | | | | | |
| | <u>Acceptable</u> Red maple, aspen, sugar maple white pine. South end is expected to be more aspen and north end expected to be more maple/beechn. | | | | | | | | | | |
| | <u>Regen:</u> | | | | | | | | | | |
| | <u>Other</u> | | | | | | | | | | |
| | <u>Comment:</u> | | | | | | | | | | |
| | <u>Site Condition</u> | | | | | | | | | | |
| | <u>Proposed Start Date:</u> 10/1 /2021 | | | | | | | | | | |
| | 94 52021094-Cut | 36.9 | 42110 - Planted Red Pine | Sawtimber Well | 57 | 171- 200 | Harvest | Crown Thinning | 4211 - Planted Red Pine | Even-Aged | No |
| | <u>Prescription</u> Thin stand down to 120 BA, first priority is to remove suppressed and poor formed trees. | | | | | | | | | | |
| | <u>Specs:</u> | | | | | | | | | | |
| | <u>Next Step</u> | | | | | | | | | | |
| | <u>Treatments:</u> | | | | | | | | | | |
| | <u>Acceptable</u> Red Pine | | | | | | | | | | |
| | <u>Regen:</u> | | | | | | | | | | |
| | <u>Other</u> West end has some sparse areas, might just need to walk through or cut out of the treatment area. | | | | | | | | | | |
| | <u>Comment:</u> | | | | | | | | | | |
| | <u>Site Condition</u> | | | | | | | | | | |
| | <u>Proposed Start Date:</u> 10/1 /2021 | | | | | | | | | | |
| | 102 52021102-Cut | 41.0 | 4130 - Aspen | Poletimber Medium | 50 | 1-50 | Harvest | Clearcut with Retention | 413 - Aspen | Even-Aged | No |
| | <u>Prescription</u> Final harvest all trees 2" and up, leave minimum island retention. Follow BMP's along the two wet areas at the north end of the treatment | | | | | | | | | | |
| | <u>Specs:</u> (already excluded from treatment area). | | | | | | | | | | |
| | <u>Next Step</u> Monitoring, Natural Regen (Re-Inventory) | | | | | | | | | | |
| | <u>Treatments:</u> | | | | | | | | | | |
| | <u>Acceptable</u> Aspen, cherry. There will be lower stocked areas/U type and these are acceptable. | | | | | | | | | | |
| | <u>Regen:</u> | | | | | | | | | | |
| | <u>Other</u> | | | | | | | | | | |
| | <u>Comment:</u> | | | | | | | | | | |
| | <u>Site Condition</u> | | | | | | | | | | |
| | <u>Proposed Start Date:</u> 10/1 /2021 | | | | | | | | | | |
| | 106 52021106-Cut | 72.1 | 4119 - Mixed Northern Hardwoods | Sawtimber Well | 85 | 81-110 | Harvest | Shelterwood | 412 - Oak Types | Even-Aged | No |
| | <u>Prescription</u> Harvest all trees except oak. Follow up activities may include herbicide, roller chopping, burning, scarification, and fencing. | | | | | | | | | | |
| | <u>Specs:</u> | | | | | | | | | | |
| | <u>Next Step</u> Monitoring, Natural Regen (Intermediate); SitePrep, Scarification; SitePrep, Roller Chopping; Burn, Understory; Pesticide, Skidder - Site | | | | | | | | | | |
| | <u>Treatments:</u> Prep; Other, | | | | | | | | | | |
| | <u>Acceptable</u> oak, maple | | | | | | | | | | |
| | <u>Regen:</u> | | | | | | | | | | |
| | <u>Other</u> This treatment is depending on funding for post harvest fencing. This stand would be used as an experimental area for oak management and | | | | | | | | | | |
| | <u>Comment:</u> regeneration. | | | | | | | | | | |
| | <u>Site Condition</u> Shelterwood/Seed Source | | | | | | | | | | |
| | <u>Proposed Start Date:</u> 10/1 /2021 | | | | | | | | | | |

S
t
a
n
d

| | Treatment Name | Acres | Stand CoverType | Size Density | Stand Age | BA Range | Treatment Type | Treatment Method | Cover Type Objective | Age Structure | Habitat Cut |
|---|----------------|-------|--|----------------------|-----------|-------------|----------------|----------------------------|---|---------------|-------------|
| 107 | 52021107-Cut | 49.0 | 4130 - Aspen | Poletimber Medium | 50 | 51-80 | Harvest | Clearcut with Retention | 413 - Aspen | Even-Aged | No |
| <p><u>Prescription</u> Final harvest all trees 2" and up, leave standard island retention. Focus retention around oak and white pine for wildlife. <u>Specs:</u></p> <p><u>Next Step</u> Monitoring, Natural Regen (Re-Inventory) <u>Treatments:</u></p> <p><u>Acceptable</u> Aspen, maple. A few lower stocked areas are acceptable due to current patchy stocking of the stand. <u>Regen:</u></p> <p><u>Other</u> <u>Comment:</u></p> <p><u>Site Condition</u></p> <p><u>Proposed Start Date:</u> 10/1 /2021</p> | | | | | | | | | | | |
| 109 | 52021109-Cut | 36.9 | 4191 - Mixed Upland Deciduous with Conifer | Sawtimber Well | 90 | 81-110 | Harvest | Clearcut with Retention | 4199 - Other Mixed Upland Deciduous | Even-Aged | No |
| <p><u>Prescription</u> Final harvest with standard island retention. Leave large white pine (>18" DBH). If regeneration fails, spray and plant red pine. <u>Specs:</u></p> <p><u>Next Step</u> Monitoring, Natural Regen (Re-Inventory); Pesticide, Aerial - Site Prep; Planting, Initial Plant; Monitoring, Artificial Regen(1yr); <u>Treatments:</u> Monitoring, Artificial Regen(3yr)</p> <p><u>Acceptable</u> maple, aspen, beech, white pine. A fully stocked beech thicket is not acceptable. <u>Regen:</u></p> <p><u>Other</u> Trenching will not be an option if stand needs to be planted due to topography. <u>Comment:</u></p> <p><u>Site Condition</u></p> <p><u>Proposed Start Date:</u> 10/1 /2021</p> | | | | | | | | | | | |
| 110 | 52021110-Cut | 27.0 | 42110 - Planted Red Pine | Sawtimber Well | 57 | 171- 200 | Harvest | Crown Thinning | 4211 - Planted Red Pine | Even-Aged | No |
| <p><u>Prescription</u> Thin stand down to 120BA, focus on removing poor formed and suppressed trees. <u>Specs:</u></p> <p><u>Next Step</u> <u>Treatments:</u></p> <p><u>Acceptable</u> <u>Regen:</u></p> <p><u>Other</u> <u>Comment:</u></p> <p><u>Site Condition</u></p> <p><u>Proposed Start Date:</u> 10/1 /2021</p> | | | | | | | | | | | |
| 114 | 52021114-Cut | 15.5 | 4311 - Pine, Aspen Mix | Sawtimber Well | 70 | 81-110 | Harvest | Clearcut | 4139 - Aspen, Mixed Deciduous | Even-Aged | No |
| <p><u>Prescription</u> Final harvest all trees 2" and up, leave no retention due to small stand size. Follow BMP's along adjacent bog, try to protect hawthorn. <u>Specs:</u></p> <p><u>Next Step</u> Monitoring, Natural Regen (Re-Inventory) <u>Treatments:</u></p> <p><u>Acceptable</u> aspen, maple <u>Regen:</u></p> <p><u>Other</u> Expanded final harvest treatment into adjacent stand 100 to cover area with aspen/poor quality hardwood (<5 acres). <u>Comment:</u></p> <p><u>Site Condition</u></p> <p><u>Proposed Start Date:</u> 10/1 /2021</p> | | | | | | | | | | | |



S
t
a
n
d

| Treatment Name | Acres | Stand CoverType | Size Density | Stand Age | BA Range | Treatment Type | Treatment Method | Cover Type Objective | Age Structure | Habitat Cut |
|---|-------|---|-----------------|-----------|----------|----------------|-------------------------|-------------------------------|---------------|-------------|
| 120 52021120-Cut | 17.4 | 42101 - Planted White Pine, Mixed Deciduous | Poletimber Well | 60 | 171-200 | Harvest | Clearcut with Retention | 4139 - Aspen, Mixed Deciduous | Even-Aged | No |
| <p><u>Prescription</u> Final harvest all trees 2" and up, leave minimum island retention. <u>Specs:</u> <u>Next Step</u> Monitoring, Natural Regen (Re-Inventory) <u>Treatments:</u> <u>Acceptable</u> Aspen, maple, white pine. <u>Regen:</u> <u>Other Comment:</u> <u>Site Condition</u> <u>Proposed Start Date:</u> 10/1 /2021</p> | | | | | | | | | | |
| 125 52021125-Cut | 7.1 | 4130 - Aspen | Poletimber Well | 47 | 81-110 | Harvest | Clearcut | 413 - Aspen | Even-Aged | No |
| <p><u>Prescription</u> Final harvest, no retention due to small treatment size. <u>Specs:</u> <u>Next Step</u> Monitoring, Natural Regen (Re-Inventory) <u>Treatments:</u> <u>Acceptable</u> Aspen <u>Regen:</u> <u>Other Comment:</u> Cutting small portion of this stand to help expand aspen into adjacent stand 120. <u>Site Condition</u> <u>Proposed Start Date:</u> 10/1 /2021</p> | | | | | | | | | | |
| 128 52021128-Cut | 72.7 | 4111 - S.Maple, Hard Mast Association | Sawtimber Well | 105 | 111-140 | Harvest | Single Tree Selection | 411 - Northern Hardwood | Even-Aged | No |
| <p><u>Prescription</u> Mark stand down to 80 BA, crop tree release and create regeneration gaps. Create at least one regeneration gap per five acres, minimum <u>Specs:</u> 100 ft in diameter. When marking in areas with beach, focus on removing the beach to release maple crop trees. Use appropriate woodland raptor and eagle specs/buffers as necessary. <u>Next Step</u> Monitoring, Natural Regen (Re-Inventory) <u>Treatments:</u> <u>Acceptable</u> Mix of northern hardwoods representative of the stand canopy that meets stocking requirements. <u>Regen:</u> <u>Other Comment:</u> <u>Site Condition</u> <u>Proposed Start Date:</u> 10/1 /2021</p> | | | | | | | | | | |

Total Treatment Acreage Proposed: 825.7

Report 4 – Site Conditions

Gaylord Mgt. Unit
Matthew Foster : Examiner

Compartment: 21
Year of Entry: 2022



Availability for Management

| Total Acres | Acres Available | Acres Avail | | Dominant Site Conditions | Dominant Site Conditions | | | | | | | |
|----------------|--------------------|----------------|---------------|--------------------------|--------------------------|----|----|----|----|----|----|---|
| | | With Condition | Not Available | | 5B | 5C | 1A | 1C | 2G | 3J | 5E | |
| 862 | 843 | 18 | 0 | Aspen | 5 | 13 | | | | | | |
| 19 | 19 | 0 | 0 | Bog | | | | | | | | |
| 77 | 77 | 0 | 0 | Herbaceous Openland | 0 | | | | | | | |
| 9 | 9 | 0 | 0 | Low-Density Trees | | | | | | | | |
| 37 | 10 | 0 | 27 | Lowland Conifers | | | | | 27 | | | |
| 143 | 143 | 0 | 0 | Lowland Shrub | | | | | | | | |
| 53 | 53 | 0 | 0 | Mixed Upland Deciduous | | | | | | | | |
| 11 | 0 | 0 | 11 | Natural Mixed Pines | | | | | | 11 | | |
| 751 | 641 | 100 | 10 | Northern Hardwood | 67 | 33 | | 10 | | | | |
| 675 | 672 | 0 | 3 | Red Pine | | | | | | | | 3 |
| 41 | 41 | 0 | 0 | Upland Mixed Forest | | | | | | | | |
| 1 | 1 | 0 | 0 | Urban | | | | | | | | |
| 146 | 142 | 0 | 4 | White Pine | 0 | | 4 | | | | | |
| 2,824 | 2,650 | 119 | 55 | Total Forested Acres | 72 | 46 | 4 | 10 | 27 | 11 | 3 | |
| | 94% | 4% | 2% | Relative Percent | | | | | | | | |

**Due to limitations in the current Site Conditions Analysis tool, all nonforested acres are considered available. Future development will enable analysis of nonforested types.*

| Site No. | Dominant Site Cond Availability | Dominant Site Condition | Acres | Other Site Condition | Other Site Condition | Other Site Condition | Other Site Condition |
|--|---------------------------------|---|-------|----------------------|----------------------|----------------------|----------------------|
| 1 | Unavailable | 1C: Other dept or div proc/practices | 5 | Unspecified | Unspecified | Unspecified | Unspecified |
| Comments: Walters Research Project: Long-term beech regeneration monitoring, up to 20 years (through 2039) | | | | | | | |
| 2 | Unavailable | 2G: Too wet (sensitive soils, does not include access issues) | 14 | Unspecified | Unspecified | Unspecified | Unspecified |
| Comments: | | | | | | | |

Report 4 – Site Conditions

Gaylord Mgt. Unit
Matthew Foster : Examiner

Compartment: 21
Year of Entry: 2022



| | | | | | | | |
|--|--------------------|---|----|--|-------------|-------------|-------------|
| 3 | Available | 5B: Maintain for regeneration purposes | 5 | Unspecified | Unspecified | Unspecified | Unspecified |
| Comments: | | | | | | | |
| 4 | Unavailable | 2G: Too wet (sensitive soils, does not include access issues) | 13 | Unspecified | Unspecified | Unspecified | Unspecified |
| Comments: | | | | | | | |
| 5 | Available | 5C: Delay treatment for age/size class diversity or exceptional site quality | 13 | Unspecified | Unspecified | Unspecified | Unspecified |
| Comments: | | | | | | | |
| 6 | Unavailable | 1A: Federal/State/Local Law | 3 | 3A: Conservation Values incompatible with harvest at this time | Unspecified | Unspecified | Unspecified |
| Comments: Over half of stand falls within the Natural River Buffer for Kolke Creek. | | | | | | | |
| 7 | Unavailable | 1C: Other dept or div proc/practices | 5 | Unspecified | Unspecified | Unspecified | Unspecified |
| Comments: Walters Research Project: Long-term beech regeneration monitoring, up to 20 years (through 2039) | | | | | | | |
| 8 | Unavailable | 5E: Long-Term Retention | 3 | Unspecified | Unspecified | Unspecified | Unspecified |
| Comments: | | | | | | | |

Report 4 – Site Conditions

Gaylord Mgt. Unit
Matthew Foster : Examiner

Compartment: 21
Year of Entry: 2022



| | | | | | | | |
|---|--------------------|---|----|-------------|-------------|-------------|-------------|
| 9 | Unavailable | 3J: Water quality / BMPs (stream, river, or lake) | 11 | Unspecified | Unspecified | Unspecified | Unspecified |
| Comments: Adjacent to Kolke Creek. | | | | | | | |
| 10 | Available | 5C: Delay treatment for age/size class diversity or exceptional site quality | 33 | Unspecified | Unspecified | Unspecified | Unspecified |
| Comments: | | | | | | | |
| 11 | Available | 5B: Maintain for regeneration purposes | 67 | Unspecified | Unspecified | Unspecified | Unspecified |
| Comments: Hold treatment until funding can be secured for post harvest fencing. | | | | | | | |
| 13 | Unavailable | 1A: Federal/State/Local Law | 1 | Unspecified | Unspecified | Unspecified | Unspecified |
| Comments: Natural River Buffer | | | | | | | |

Mgt. Unit

Compartment: #Type!

Year of Entry:



Report 5 – PROPOSED SPECIAL CONSERVATION AREA* (SCA) DETAILS

* This is a partial list of SCAs for this compartment. Not included are those areas identified under other Department initiatives (Natural Rivers, Deer Wintering Areas, etc.). Those will be identified in separate, future map and report products.

| SCA Name | SCA Category | Detail Type | Recommendation | Acres |
|-----------------|--------------|-------------|----------------|-------|
| Comments | | | | |



Report 6 – EXISTING SPECIAL CONSERVATION AREA DETAILS

* This is a list of SCA's for this compartment along with a 1/4 mile buffer surrounding the compartment. Refer to the Special Conservation Area Map for locations of the below listed Conservation Areas.

ERA = Ecological Reference Area
 HCVA = High Conservation Value Area
 SCA = Special Conservation Area

| Conservation Area | Type | Description |
|-------------------|-------------------|--|
| SCA | Cold Water Stream | A coldwater stream has temperature and dissolved oxygen conditions that allow naturally-reproduced or stocked trout populations and those of other coldwater fish species (e.g., slimy sculpin) to persist from year to year. Coldwater streams in Michigan typically provide these conditions due to substantial contributions of groundwater to their stream flows. Such streams are established by Director's action and designated as trout resources by Fisheries Order 210. |
| SCA | Riparian Area | A transitional area between aquatic and terrestrial ecosystems in which the terrestrial ecosystem influences the aquatic ecosystem and vice-versa. Because of the unique conditions adjacent to lakes, streams and open water wetlands, riparian areas harbor a high diversity of plants and wildlife. Riparian communities are ecologically and socially significant in their effects on water quality and quantity, as well as aesthetics, habitat, bank stability, timber production, and their contribution to overall biodiversity. |
| HCVA | Natural Rivers | There are two Natural Rivers datasets which are derived from spatial buffers set from an established and approved distance from the river centerlines. The Natural Rivers Zoning District is a 400 foot buffer for most Natural Rivers. The Vegetative Buffer ranges from 25 to 100 feet. To view specific Zoning Districts and Vegetative Buffers for each Natural River see the table located on the I:\Documentation\GDSE data folder. |



| Stand | Level 4 Cover Type | Size Density | Acres | Stand Age | BA Range | Managed Site | General Comments | | | | | | | | | | | | | | | | | | | | | | | | | | | | | | | | | | | | | |
|---|---|-----------------|------------|------------|-------------|--------------|---|----|----------|----|----|---------------|----|----------|----|----|---|----|--------------------|---------|-------------|--------------|-----------|----------|-------------|---------|---|-----|--------------------|---------|-------------|--------|-------------|---------|--------------|---------|--------------|--------|-------------|------------|--------------|--------|-------------|---------|
| 1 | 330 - Low-Density Trees | Nonstocked | 1.2 | | | No | Opening with some pine, cherry, and aspen. | | | | | | | | | | | | | | | | | | | | | | | | | | | | | | | | | | | | | |
| 2 | 310 - Herbaceous Openland | Nonstocked | 2.1 | | Unspecified | | East half is a gas well, State Hayes 1-23. West half is a grass depression, old borrow pit. | | | | | | | | | | | | | | | | | | | | | | | | | | | | | | | | | | | | | |
| 3 | 123 - Other High Intensity Urban | Nonstocked | 1.1 | | Unspecified | | FENCED IN CPF WITH TWO BUILDINGS. Enervest Operating ASE #7 C CPF. | | | | | | | | | | | | | | | | | | | | | | | | | | | | | | | | | | | | | |
| 4 | 42110 - Planted Red Pine | Sawtimber Well | 41.1 | 60 | 141-170 | N/A | Thinned in 2004, south end is more open with lower BA, total BA is 155 from 6 plots. RP SI = 60. | | | | | | | | | | | | | | | | | | | | | | | | | | | | | | | | | | | | | |
| <table border="1"> <thead> <tr> <th>Canopy Species</th> <th>% Cover</th> <th>Size Class</th> <th>DBH</th> <th>Age</th> </tr> </thead> <tbody> <tr> <td>Red Pine</td> <td>98</td> <td>Log/Pole</td> <td>11</td> <td>60</td> </tr> <tr> <td>White Pine</td> <td>2</td> <td>Log</td> <td>12</td> <td></td> </tr> </tbody> </table> | | Canopy Species | % Cover | Size Class | DBH | Age | Red Pine | 98 | Log/Pole | 11 | 60 | White Pine | 2 | Log | 12 | | <table border="1"> <thead> <tr> <th>Sub-Canopy Species</th> <th>Density</th> <th>Avg. Height</th> <th>Size</th> </tr> </thead> <tbody> <tr> <td>Red Maple</td> <td>Medium</td> <td>5 - 10 feet</td> <td>Sapling</td> </tr> <tr> <td>Black Cherry</td> <td>Low</td> <td>10 - 20 feet</td> <td>Sapling</td> </tr> <tr> <td>Beech</td> <td>Medium</td> <td>5 - 10 feet</td> <td>Sapling</td> </tr> </tbody> </table> | | Sub-Canopy Species | Density | Avg. Height | Size | Red Maple | Medium | 5 - 10 feet | Sapling | Black Cherry | Low | 10 - 20 feet | Sapling | Beech | Medium | 5 - 10 feet | Sapling | | | | | | | | | | |
| Canopy Species | % Cover | Size Class | DBH | Age | | | | | | | | | | | | | | | | | | | | | | | | | | | | | | | | | | | | | | | | |
| Red Pine | 98 | Log/Pole | 11 | 60 | | | | | | | | | | | | | | | | | | | | | | | | | | | | | | | | | | | | | | | | |
| White Pine | 2 | Log | 12 | | | | | | | | | | | | | | | | | | | | | | | | | | | | | | | | | | | | | | | | | |
| Sub-Canopy Species | Density | Avg. Height | Size | | | | | | | | | | | | | | | | | | | | | | | | | | | | | | | | | | | | | | | | | |
| Red Maple | Medium | 5 - 10 feet | Sapling | | | | | | | | | | | | | | | | | | | | | | | | | | | | | | | | | | | | | | | | | |
| Black Cherry | Low | 10 - 20 feet | Sapling | | | | | | | | | | | | | | | | | | | | | | | | | | | | | | | | | | | | | | | | | |
| Beech | Medium | 5 - 10 feet | Sapling | | | | | | | | | | | | | | | | | | | | | | | | | | | | | | | | | | | | | | | | | |
| 5 | 42200 - Natural White Pine | Sawtimber Well | 11.7 | 75 | 141-170 | N/A | Pretty good quality, diameters throughout are variable. WP SI = 70. | | | | | | | | | | | | | | | | | | | | | | | | | | | | | | | | | | | | | |
| <table border="1"> <thead> <tr> <th>Canopy Species</th> <th>% Cover</th> <th>Size Class</th> <th>DBH</th> <th>Age</th> </tr> </thead> <tbody> <tr> <td>Quaking Aspen</td> <td>9</td> <td>Log/Pole</td> <td>12</td> <td></td> </tr> <tr> <td>White Pine</td> <td>85</td> <td>Log/Pole</td> <td>13</td> <td>75</td> </tr> <tr> <td>Black Cherry</td> <td>3</td> <td>Log/Pole</td> <td>10</td> <td></td> </tr> <tr> <td>Red Maple</td> <td>3</td> <td>Pole/Log</td> <td>9</td> <td></td> </tr> </tbody> </table> | | Canopy Species | % Cover | Size Class | DBH | Age | Quaking Aspen | 9 | Log/Pole | 12 | | White Pine | 85 | Log/Pole | 13 | 75 | Black Cherry | 3 | Log/Pole | 10 | | Red Maple | 3 | Pole/Log | 9 | | <table border="1"> <thead> <tr> <th>Sub-Canopy Species</th> <th>Density</th> <th>Avg. Height</th> <th>Size</th> </tr> </thead> <tbody> <tr> <td>Red Maple</td> <td>High</td> <td>10 - 20 feet</td> <td>Sapling</td> </tr> <tr> <td>Black Cherry</td> <td>Low</td> <td>5 - 10 feet</td> <td>Tall Shrub</td> </tr> <tr> <td>Beech</td> <td>Medium</td> <td>5 - 10 feet</td> <td>Sapling</td> </tr> </tbody> </table> | | Sub-Canopy Species | Density | Avg. Height | Size | Red Maple | High | 10 - 20 feet | Sapling | Black Cherry | Low | 5 - 10 feet | Tall Shrub | Beech | Medium | 5 - 10 feet | Sapling |
| Canopy Species | % Cover | Size Class | DBH | Age | | | | | | | | | | | | | | | | | | | | | | | | | | | | | | | | | | | | | | | | |
| Quaking Aspen | 9 | Log/Pole | 12 | | | | | | | | | | | | | | | | | | | | | | | | | | | | | | | | | | | | | | | | | |
| White Pine | 85 | Log/Pole | 13 | 75 | | | | | | | | | | | | | | | | | | | | | | | | | | | | | | | | | | | | | | | | |
| Black Cherry | 3 | Log/Pole | 10 | | | | | | | | | | | | | | | | | | | | | | | | | | | | | | | | | | | | | | | | | |
| Red Maple | 3 | Pole/Log | 9 | | | | | | | | | | | | | | | | | | | | | | | | | | | | | | | | | | | | | | | | | |
| Sub-Canopy Species | Density | Avg. Height | Size | | | | | | | | | | | | | | | | | | | | | | | | | | | | | | | | | | | | | | | | | |
| Red Maple | High | 10 - 20 feet | Sapling | | | | | | | | | | | | | | | | | | | | | | | | | | | | | | | | | | | | | | | | | |
| Black Cherry | Low | 5 - 10 feet | Tall Shrub | | | | | | | | | | | | | | | | | | | | | | | | | | | | | | | | | | | | | | | | | |
| Beech | Medium | 5 - 10 feet | Sapling | | | | | | | | | | | | | | | | | | | | | | | | | | | | | | | | | | | | | | | | | |
| 6 | 4130 - Aspen | Poletimber Well | 5.3 | 60 | 51-80 | N/A | Poor quality strip of aspen. TA SI = 60. | | | | | | | | | | | | | | | | | | | | | | | | | | | | | | | | | | | | | |
| <table border="1"> <thead> <tr> <th>Canopy Species</th> <th>% Cover</th> <th>Size Class</th> <th>DBH</th> <th>Age</th> </tr> </thead> <tbody> <tr> <td>Red Maple</td> <td>5</td> <td>Pole</td> <td>7</td> <td></td> </tr> <tr> <td>Quaking Aspen</td> <td>75</td> <td>Pole</td> <td>8</td> <td>60</td> </tr> <tr> <td>White Pine</td> <td>15</td> <td>Log</td> <td>14</td> <td></td> </tr> <tr> <td>Black Cherry</td> <td>5</td> <td>Pole</td> <td>8</td> <td></td> </tr> </tbody> </table> | | Canopy Species | % Cover | Size Class | DBH | Age | Red Maple | 5 | Pole | 7 | | Quaking Aspen | 75 | Pole | 8 | 60 | White Pine | 15 | Log | 14 | | Black Cherry | 5 | Pole | 8 | | <table border="1"> <thead> <tr> <th>Sub-Canopy Species</th> <th>Density</th> <th>Avg. Height</th> <th>Size</th> </tr> </thead> <tbody> <tr> <td>Red Maple</td> <td>High</td> <td>10 - 20 feet</td> <td>Sapling</td> </tr> <tr> <td>Sugar Maple</td> <td>Low</td> <td>5 - 10 feet</td> <td>Sapling</td> </tr> <tr> <td>Black Cherry</td> <td>Medium</td> <td>5 - 10 feet</td> <td>Sapling</td> </tr> </tbody> </table> | | Sub-Canopy Species | Density | Avg. Height | Size | Red Maple | High | 10 - 20 feet | Sapling | Sugar Maple | Low | 5 - 10 feet | Sapling | Black Cherry | Medium | 5 - 10 feet | Sapling |
| Canopy Species | % Cover | Size Class | DBH | Age | | | | | | | | | | | | | | | | | | | | | | | | | | | | | | | | | | | | | | | | |
| Red Maple | 5 | Pole | 7 | | | | | | | | | | | | | | | | | | | | | | | | | | | | | | | | | | | | | | | | | |
| Quaking Aspen | 75 | Pole | 8 | 60 | | | | | | | | | | | | | | | | | | | | | | | | | | | | | | | | | | | | | | | | |
| White Pine | 15 | Log | 14 | | | | | | | | | | | | | | | | | | | | | | | | | | | | | | | | | | | | | | | | | |
| Black Cherry | 5 | Pole | 8 | | | | | | | | | | | | | | | | | | | | | | | | | | | | | | | | | | | | | | | | | |
| Sub-Canopy Species | Density | Avg. Height | Size | | | | | | | | | | | | | | | | | | | | | | | | | | | | | | | | | | | | | | | | | |
| Red Maple | High | 10 - 20 feet | Sapling | | | | | | | | | | | | | | | | | | | | | | | | | | | | | | | | | | | | | | | | | |
| Sugar Maple | Low | 5 - 10 feet | Sapling | | | | | | | | | | | | | | | | | | | | | | | | | | | | | | | | | | | | | | | | | |
| Black Cherry | Medium | 5 - 10 feet | Sapling | | | | | | | | | | | | | | | | | | | | | | | | | | | | | | | | | | | | | | | | | |
| 7 | 310 - Herbaceous Openland | Nonstocked | 1.4 | | Unspecified | | Gas well, Enervest Operating State Hayes 6-23. | | | | | | | | | | | | | | | | | | | | | | | | | | | | | | | | | | | | | |
| 8 | 42101 - Planted White Pine, Mixed Deciduous | Sawtimber Well | 38.2 | 60 | 111-140 | N/A | White pine mixed with aspen, some of the white pine is starting to die out. A lot of maple in the understory. WP SI = 55. | | | | | | | | | | | | | | | | | | | | | | | | | | | | | | | | | | | | | |
| <table border="1"> <thead> <tr> <th>Canopy Species</th> <th>% Cover</th> <th>Size Class</th> <th>DBH</th> <th>Age</th> </tr> </thead> <tbody> <tr> <td>Red Maple</td> <td>10</td> <td>Log/Pole</td> <td>10</td> <td></td> </tr> <tr> <td>Quaking Aspen</td> <td>25</td> <td>Pole</td> <td>9</td> <td></td> </tr> <tr> <td>Bigtooth Aspen</td> <td>5</td> <td>Log</td> <td>13</td> <td></td> </tr> <tr> <td>White Pine</td> <td>60</td> <td>Log/Pole</td> <td>11</td> <td>60</td> </tr> </tbody> </table> | | Canopy Species | % Cover | Size Class | DBH | Age | Red Maple | 10 | Log/Pole | 10 | | Quaking Aspen | 25 | Pole | 9 | | Bigtooth Aspen | 5 | Log | 13 | | White Pine | 60 | Log/Pole | 11 | 60 | <table border="1"> <thead> <tr> <th>Sub-Canopy Species</th> <th>Density</th> <th>Avg. Height</th> <th>Size</th> </tr> </thead> <tbody> <tr> <td>Red Maple</td> <td>High</td> <td>10 - 20 feet</td> <td>Sapling</td> </tr> <tr> <td>Black Cherry</td> <td>Medium</td> <td>5 - 10 feet</td> <td>Tall Shrub</td> </tr> <tr> <td>Beech</td> <td>Low</td> <td>5 - 10 feet</td> <td>Sapling</td> </tr> </tbody> </table> | | Sub-Canopy Species | Density | Avg. Height | Size | Red Maple | High | 10 - 20 feet | Sapling | Black Cherry | Medium | 5 - 10 feet | Tall Shrub | Beech | Low | 5 - 10 feet | Sapling |
| Canopy Species | % Cover | Size Class | DBH | Age | | | | | | | | | | | | | | | | | | | | | | | | | | | | | | | | | | | | | | | | |
| Red Maple | 10 | Log/Pole | 10 | | | | | | | | | | | | | | | | | | | | | | | | | | | | | | | | | | | | | | | | | |
| Quaking Aspen | 25 | Pole | 9 | | | | | | | | | | | | | | | | | | | | | | | | | | | | | | | | | | | | | | | | | |
| Bigtooth Aspen | 5 | Log | 13 | | | | | | | | | | | | | | | | | | | | | | | | | | | | | | | | | | | | | | | | | |
| White Pine | 60 | Log/Pole | 11 | 60 | | | | | | | | | | | | | | | | | | | | | | | | | | | | | | | | | | | | | | | | |
| Sub-Canopy Species | Density | Avg. Height | Size | | | | | | | | | | | | | | | | | | | | | | | | | | | | | | | | | | | | | | | | | |
| Red Maple | High | 10 - 20 feet | Sapling | | | | | | | | | | | | | | | | | | | | | | | | | | | | | | | | | | | | | | | | | |
| Black Cherry | Medium | 5 - 10 feet | Tall Shrub | | | | | | | | | | | | | | | | | | | | | | | | | | | | | | | | | | | | | | | | | |
| Beech | Low | 5 - 10 feet | Sapling | | | | | | | | | | | | | | | | | | | | | | | | | | | | | | | | | | | | | | | | | |



| Stand | Level 4 Cover Type | Size Density | Acres | Stand Age | BA Range | Managed Site | General Comments | | | | | | | | | | | | | | | | | | | | | | | | | | | | | | | | | | | | | | | | | | | | | | |
|---|--|------------------|------------|------------|----------|--------------|--|----|----------|----|----|----------------|----|----------|----|----|------------|----|----------|----|----|---|----|--------------------|---------|-------------|--|------------|--------------------|--------------|-------------|--|------------|--------------------|--------------|-------------|--------------|--------|-------------|--------------|-----------|----------|--------------|-------------|---------|-------------|-----|----------|---------|--|--|--|--|
| 9 | 42260 - Natural Pine, Mixed Deciduous | Sawtimber Well | 11.3 | 60 | 141-170 | N/A | Good quality red and white pine, aspen is dying out. Some of the smaller white pine is also dying out. | | | | | | | | | | | | | | | | | | | | | | | | | | | | | | | | | | | | | | | | | | | | | | |
| <table border="1"> <thead> <tr> <th>Canopy Species</th> <th>% Cover</th> <th>Size Class</th> <th>DBH</th> <th>Age</th> </tr> </thead> <tbody> <tr> <td>Bigtooth Aspen</td> <td>30</td> <td>Log</td> <td>14</td> <td></td> </tr> <tr> <td>White Pine</td> <td>50</td> <td>Log/Pole</td> <td>13</td> <td>60</td> </tr> <tr> <td>Red Pine</td> <td>20</td> <td>Log/Pole</td> <td>12</td> <td></td> </tr> </tbody> </table> | | Canopy Species | % Cover | Size Class | DBH | Age | Bigtooth Aspen | 30 | Log | 14 | | White Pine | 50 | Log/Pole | 13 | 60 | Red Pine | 20 | Log/Pole | 12 | | <table border="1"> <thead> <tr> <th>Sub-Canopy Species</th> <th>Density</th> <th>Avg. Height</th> <th>Size</th> </tr> </thead> <tbody> <tr> <td>White Pine</td> <td>Low</td> <td>10 - 20 feet</td> <td>Sapling</td> </tr> </tbody> </table> | | Sub-Canopy Species | Density | Avg. Height | Size | White Pine | Low | 10 - 20 feet | Sapling | | | | | | | | | | | | | | | | | | | | | | |
| Canopy Species | % Cover | Size Class | DBH | Age | | | | | | | | | | | | | | | | | | | | | | | | | | | | | | | | | | | | | | | | | | | | | | | | | |
| Bigtooth Aspen | 30 | Log | 14 | | | | | | | | | | | | | | | | | | | | | | | | | | | | | | | | | | | | | | | | | | | | | | | | | | |
| White Pine | 50 | Log/Pole | 13 | 60 | | | | | | | | | | | | | | | | | | | | | | | | | | | | | | | | | | | | | | | | | | | | | | | | | |
| Red Pine | 20 | Log/Pole | 12 | | | | | | | | | | | | | | | | | | | | | | | | | | | | | | | | | | | | | | | | | | | | | | | | | | |
| Sub-Canopy Species | Density | Avg. Height | Size | | | | | | | | | | | | | | | | | | | | | | | | | | | | | | | | | | | | | | | | | | | | | | | | | | |
| White Pine | Low | 10 - 20 feet | Sapling | | | | | | | | | | | | | | | | | | | | | | | | | | | | | | | | | | | | | | | | | | | | | | | | | | |
| 10 | 310 - Herbaceous Openland | Nonstocked | 20.2 | | | No | Grass, multiple pipelines and snowmobile trail along Mancelona Road. | | | | | | | | | | | | | | | | | | | | | | | | | | | | | | | | | | | | | | | | | | | | | | |
| 11 | 330 - Low-Density Trees | Nonstocked | 2.1 | | | No | Opening with some scattered cherry. | | | | | | | | | | | | | | | | | | | | | | | | | | | | | | | | | | | | | | | | | | | | | | |
| 12 | 4133 - Aspen, Mixed Pine | Poletimber Well | 12.3 | 60 | 81-110 | N/A | Variable size and quality aspen mixed with pine, good amount of white pine in the understory. | | | | | | | | | | | | | | | | | | | | | | | | | | | | | | | | | | | | | | | | | | | | | | |
| <table border="1"> <thead> <tr> <th>Canopy Species</th> <th>% Cover</th> <th>Size Class</th> <th>DBH</th> <th>Age</th> </tr> </thead> <tbody> <tr> <td>Quaking Aspen</td> <td>45</td> <td>Pole</td> <td>9</td> <td>60</td> </tr> <tr> <td>Bigtooth Aspen</td> <td>20</td> <td>Pole</td> <td>9</td> <td></td> </tr> <tr> <td>White Pine</td> <td>25</td> <td>Log</td> <td>16</td> <td></td> </tr> <tr> <td>Red Pine</td> <td>10</td> <td>Log</td> <td>15</td> <td></td> </tr> </tbody> </table> | | Canopy Species | % Cover | Size Class | DBH | Age | Quaking Aspen | 45 | Pole | 9 | 60 | Bigtooth Aspen | 20 | Pole | 9 | | White Pine | 25 | Log | 16 | | Red Pine | 10 | Log | 15 | | <table border="1"> <thead> <tr> <th>Sub-Canopy Species</th> <th>Density</th> <th>Avg. Height</th> <th>Size</th> </tr> </thead> <tbody> <tr> <td>White Pine</td> <td>Medium</td> <td>5 - 10 feet</td> <td>Sapling</td> </tr> </tbody> </table> | | Sub-Canopy Species | Density | Avg. Height | Size | White Pine | Medium | 5 - 10 feet | Sapling | | | | | | | | | | | | | | | | | |
| Canopy Species | % Cover | Size Class | DBH | Age | | | | | | | | | | | | | | | | | | | | | | | | | | | | | | | | | | | | | | | | | | | | | | | | | |
| Quaking Aspen | 45 | Pole | 9 | 60 | | | | | | | | | | | | | | | | | | | | | | | | | | | | | | | | | | | | | | | | | | | | | | | | | |
| Bigtooth Aspen | 20 | Pole | 9 | | | | | | | | | | | | | | | | | | | | | | | | | | | | | | | | | | | | | | | | | | | | | | | | | | |
| White Pine | 25 | Log | 16 | | | | | | | | | | | | | | | | | | | | | | | | | | | | | | | | | | | | | | | | | | | | | | | | | | |
| Red Pine | 10 | Log | 15 | | | | | | | | | | | | | | | | | | | | | | | | | | | | | | | | | | | | | | | | | | | | | | | | | | |
| Sub-Canopy Species | Density | Avg. Height | Size | | | | | | | | | | | | | | | | | | | | | | | | | | | | | | | | | | | | | | | | | | | | | | | | | | |
| White Pine | Medium | 5 - 10 feet | Sapling | | | | | | | | | | | | | | | | | | | | | | | | | | | | | | | | | | | | | | | | | | | | | | | | | | |
| 13 | 310 - Herbaceous Openland | Nonstocked | 1.2 | | Immature | | Gas well, Enervest Operating State Hayes 9-23 | | | | | | | | | | | | | | | | | | | | | | | | | | | | | | | | | | | | | | | | | | | | | | |
| 14 | 4110 - Sugar Maple Association | Sawtimber Well | 34.4 | 85 | 111-140 | N/A | Thinned in 2003, good quality hardwood on rolling hills. BA is 122 from 4 plots. HM SI = 60. | | | | | | | | | | | | | | | | | | | | | | | | | | | | | | | | | | | | | | | | | | | | | | |
| <table border="1"> <thead> <tr> <th>Canopy Species</th> <th>% Cover</th> <th>Size Class</th> <th>DBH</th> <th>Age</th> </tr> </thead> <tbody> <tr> <td>Sugar Maple</td> <td>80</td> <td>Log/Pole</td> <td>12</td> <td>85</td> </tr> <tr> <td>Basswood</td> <td>10</td> <td>Log</td> <td>12</td> <td></td> </tr> <tr> <td>Beech</td> <td>7</td> <td>Log/Pole</td> <td>12</td> <td></td> </tr> <tr> <td>Yellow Birch</td> <td>1</td> <td>Log/Pole</td> <td>11</td> <td></td> </tr> <tr> <td>Red Maple</td> <td>2</td> <td>Log/Pole</td> <td>10</td> <td></td> </tr> </tbody> </table> | | Canopy Species | % Cover | Size Class | DBH | Age | Sugar Maple | 80 | Log/Pole | 12 | 85 | Basswood | 10 | Log | 12 | | Beech | 7 | Log/Pole | 12 | | Yellow Birch | 1 | Log/Pole | 11 | | Red Maple | 2 | Log/Pole | 10 | | <table border="1"> <thead> <tr> <th>Sub-Canopy Species</th> <th>Density</th> <th>Avg. Height</th> <th>Size</th> </tr> </thead> <tbody> <tr> <td>Beech</td> <td>Medium</td> <td>10 - 20 feet</td> <td>Sapling</td> </tr> <tr> <td>Ironwood</td> <td>High</td> <td>5 - 10 feet</td> <td>Sapling</td> </tr> <tr> <td>Sugar Maple</td> <td>Low</td> <td>Variable</td> <td>Sapling</td> </tr> </tbody> </table> | | Sub-Canopy Species | Density | Avg. Height | Size | Beech | Medium | 10 - 20 feet | Sapling | Ironwood | High | 5 - 10 feet | Sapling | Sugar Maple | Low | Variable | Sapling | | | | |
| Canopy Species | % Cover | Size Class | DBH | Age | | | | | | | | | | | | | | | | | | | | | | | | | | | | | | | | | | | | | | | | | | | | | | | | | |
| Sugar Maple | 80 | Log/Pole | 12 | 85 | | | | | | | | | | | | | | | | | | | | | | | | | | | | | | | | | | | | | | | | | | | | | | | | | |
| Basswood | 10 | Log | 12 | | | | | | | | | | | | | | | | | | | | | | | | | | | | | | | | | | | | | | | | | | | | | | | | | | |
| Beech | 7 | Log/Pole | 12 | | | | | | | | | | | | | | | | | | | | | | | | | | | | | | | | | | | | | | | | | | | | | | | | | | |
| Yellow Birch | 1 | Log/Pole | 11 | | | | | | | | | | | | | | | | | | | | | | | | | | | | | | | | | | | | | | | | | | | | | | | | | | |
| Red Maple | 2 | Log/Pole | 10 | | | | | | | | | | | | | | | | | | | | | | | | | | | | | | | | | | | | | | | | | | | | | | | | | | |
| Sub-Canopy Species | Density | Avg. Height | Size | | | | | | | | | | | | | | | | | | | | | | | | | | | | | | | | | | | | | | | | | | | | | | | | | | |
| Beech | Medium | 10 - 20 feet | Sapling | | | | | | | | | | | | | | | | | | | | | | | | | | | | | | | | | | | | | | | | | | | | | | | | | | |
| Ironwood | High | 5 - 10 feet | Sapling | | | | | | | | | | | | | | | | | | | | | | | | | | | | | | | | | | | | | | | | | | | | | | | | | | |
| Sugar Maple | Low | Variable | Sapling | | | | | | | | | | | | | | | | | | | | | | | | | | | | | | | | | | | | | | | | | | | | | | | | | | |
| 15 | 4191 - Mixed Upland Deciduous with Conifer | Sawtimber Medium | 15.7 | 60 | 51-80 | N/A | Stand is mostly along Kolke Creek, clumpy maple, decent aspen pocket at the north end. WP SI = 60. | | | | | | | | | | | | | | | | | | | | | | | | | | | | | | | | | | | | | | | | | | | | | | |
| <table border="1"> <thead> <tr> <th>Canopy Species</th> <th>% Cover</th> <th>Size Class</th> <th>DBH</th> <th>Age</th> </tr> </thead> <tbody> <tr> <td>Red Maple</td> <td>25</td> <td>Pole/Log</td> <td>9</td> <td></td> </tr> <tr> <td>Quaking Aspen</td> <td>25</td> <td>Log/Pole</td> <td>12</td> <td></td> </tr> <tr> <td>White Pine</td> <td>40</td> <td>Log/Pole</td> <td>13</td> <td>60</td> </tr> <tr> <td>Black Cherry</td> <td>10</td> <td>Pole</td> <td>9</td> <td></td> </tr> </tbody> </table> | | Canopy Species | % Cover | Size Class | DBH | Age | Red Maple | 25 | Pole/Log | 9 | | Quaking Aspen | 25 | Log/Pole | 12 | | White Pine | 40 | Log/Pole | 13 | 60 | Black Cherry | 10 | Pole | 9 | | <table border="1"> <thead> <tr> <th>Sub-Canopy Species</th> <th>Density</th> <th>Avg. Height</th> <th>Size</th> </tr> </thead> <tbody> <tr> <td>White Pine</td> <td>Low</td> <td>10 - 20 feet</td> <td>Sapling</td> </tr> <tr> <td>Black Cherry</td> <td>Medium</td> <td>5 - 10 feet</td> <td>Tall Shrub</td> </tr> <tr> <td>Red Maple</td> <td>Medium</td> <td>10 - 20 feet</td> <td>Sapling</td> </tr> </tbody> </table> | | Sub-Canopy Species | Density | Avg. Height | Size | White Pine | Low | 10 - 20 feet | Sapling | Black Cherry | Medium | 5 - 10 feet | Tall Shrub | Red Maple | Medium | 10 - 20 feet | Sapling | | | | | | | | | |
| Canopy Species | % Cover | Size Class | DBH | Age | | | | | | | | | | | | | | | | | | | | | | | | | | | | | | | | | | | | | | | | | | | | | | | | | |
| Red Maple | 25 | Pole/Log | 9 | | | | | | | | | | | | | | | | | | | | | | | | | | | | | | | | | | | | | | | | | | | | | | | | | | |
| Quaking Aspen | 25 | Log/Pole | 12 | | | | | | | | | | | | | | | | | | | | | | | | | | | | | | | | | | | | | | | | | | | | | | | | | | |
| White Pine | 40 | Log/Pole | 13 | 60 | | | | | | | | | | | | | | | | | | | | | | | | | | | | | | | | | | | | | | | | | | | | | | | | | |
| Black Cherry | 10 | Pole | 9 | | | | | | | | | | | | | | | | | | | | | | | | | | | | | | | | | | | | | | | | | | | | | | | | | | |
| Sub-Canopy Species | Density | Avg. Height | Size | | | | | | | | | | | | | | | | | | | | | | | | | | | | | | | | | | | | | | | | | | | | | | | | | | |
| White Pine | Low | 10 - 20 feet | Sapling | | | | | | | | | | | | | | | | | | | | | | | | | | | | | | | | | | | | | | | | | | | | | | | | | | |
| Black Cherry | Medium | 5 - 10 feet | Tall Shrub | | | | | | | | | | | | | | | | | | | | | | | | | | | | | | | | | | | | | | | | | | | | | | | | | | |
| Red Maple | Medium | 10 - 20 feet | Sapling | | | | | | | | | | | | | | | | | | | | | | | | | | | | | | | | | | | | | | | | | | | | | | | | | | |



| Stand | Level 4 Cover Type | Size Density | Acres | Stand Age | BA Range | Managed Site | General Comments | | | | | | | | | | | | | | | | | | | | | | | | | | | | | | | | | | | | | | | | | | | | | | | | | | | | | | |
|---|----------------------------------|------------------|-------|-----------|--------------------|--------------|--|----------------|---------|------------|-----|-----|--------------------|---------|-------------|------|---------------|------------|----------|----------|----|--------------|----------------|--------------|---------|----------------|----|--------------|----|---------|--------------|-----|--------------|---------|--------------|----|----------|-------------|---|----------|-----|-------------|---------|---------------|----|---------------|----|----|--|--|--|--|------------|---|------|----|--|--|--|--|--|
| 16 | 4130 - Aspen | Sapling Well | 48.2 | 7 | Immature | N/A | Harvested in spring of 2013, great aspen regeneration mixed with a few white pine that were left during harvest. | | | | | | | | | | | | | | | | | | | | | | | | | | | | | | | | | | | | | | | | | | | | | | | | | | | | | | |
| <table border="1"> <thead> <tr> <th>Canopy Species</th> <th>% Cover</th> <th>Size Class</th> <th>DBH</th> <th>Age</th> </tr> </thead> <tbody> <tr> <td>Quaking Aspen</td> <td>60</td> <td>Sapling</td> <td>2</td> <td>7</td> </tr> <tr> <td>White Pine</td> <td>3</td> <td>Log/Pole</td> <td>10</td> <td></td> </tr> <tr> <td>Bigtooth Aspen</td> <td>15</td> <td>Sapling</td> <td>2</td> <td></td> </tr> <tr> <td>Black Cherry</td> <td>7</td> <td>Sapling</td> <td>2</td> <td></td> </tr> <tr> <td>Red Maple</td> <td>10</td> <td>Sapling</td> <td>1</td> <td></td> </tr> <tr> <td>Sugar Maple</td> <td>5</td> <td>Sapling</td> <td>1</td> <td></td> </tr> </tbody> </table> | | | | | | | | Canopy Species | % Cover | Size Class | DBH | Age | Quaking Aspen | 60 | Sapling | 2 | 7 | White Pine | 3 | Log/Pole | 10 | | Bigtooth Aspen | 15 | Sapling | 2 | | Black Cherry | 7 | Sapling | 2 | | Red Maple | 10 | Sapling | 1 | | Sugar Maple | 5 | Sapling | 1 | | | | | | | | | | | | | | | | | | | | |
| Canopy Species | % Cover | Size Class | DBH | Age | | | | | | | | | | | | | | | | | | | | | | | | | | | | | | | | | | | | | | | | | | | | | | | | | | | | | | | | | |
| Quaking Aspen | 60 | Sapling | 2 | 7 | | | | | | | | | | | | | | | | | | | | | | | | | | | | | | | | | | | | | | | | | | | | | | | | | | | | | | | | | |
| White Pine | 3 | Log/Pole | 10 | | | | | | | | | | | | | | | | | | | | | | | | | | | | | | | | | | | | | | | | | | | | | | | | | | | | | | | | | | |
| Bigtooth Aspen | 15 | Sapling | 2 | | | | | | | | | | | | | | | | | | | | | | | | | | | | | | | | | | | | | | | | | | | | | | | | | | | | | | | | | | |
| Black Cherry | 7 | Sapling | 2 | | | | | | | | | | | | | | | | | | | | | | | | | | | | | | | | | | | | | | | | | | | | | | | | | | | | | | | | | | |
| Red Maple | 10 | Sapling | 1 | | | | | | | | | | | | | | | | | | | | | | | | | | | | | | | | | | | | | | | | | | | | | | | | | | | | | | | | | | |
| Sugar Maple | 5 | Sapling | 1 | | | | | | | | | | | | | | | | | | | | | | | | | | | | | | | | | | | | | | | | | | | | | | | | | | | | | | | | | | |
| 17 | 629 - Mixed non-forested wetland | Nonstocked | 20.5 | | | No | Kolke Creek, marsh with some tag alder. | | | | | | | | | | | | | | | | | | | | | | | | | | | | | | | | | | | | | | | | | | | | | | | | | | | | | | |
| 18 | 310 - Herbaceous Openland | Nonstocked | 1.1 | | Immature | | GAS WELL - VALVE SYSTEM. KNAPWEED. Enervest Operating State Hayes 3-23, some red pine seeding in. | | | | | | | | | | | | | | | | | | | | | | | | | | | | | | | | | | | | | | | | | | | | | | | | | | | | | | |
| 19 | 42200 - Natural White Pine | Sawtimber Medium | 5.2 | 60 | 1-50 | N/A | White pine of all sizes surrounding a bog, some beaver activity. | | | | | | | | | | | | | | | | | | | | | | | | | | | | | | | | | | | | | | | | | | | | | | | | | | | | | | |
| <table border="1"> <thead> <tr> <th>Canopy Species</th> <th>% Cover</th> <th>Size Class</th> <th>DBH</th> <th>Age</th> <th>Sub-Canopy Species</th> <th>Density</th> <th>Avg. Height</th> <th>Size</th> </tr> </thead> <tbody> <tr> <td>Red Maple</td> <td>10</td> <td>Pole</td> <td>5</td> <td></td> <td>White Pine</td> <td>Low</td> <td>5 - 10 feet</td> <td>Sapling</td> </tr> <tr> <td>Bigtooth Aspen</td> <td>5</td> <td>Log/Pole</td> <td>11</td> <td></td> <td>Black Cherry</td> <td>Low</td> <td>10 - 20 feet</td> <td>Sapling</td> </tr> <tr> <td>Black Spruce</td> <td>10</td> <td>Pole</td> <td>7</td> <td></td> <td></td> <td></td> <td></td> <td></td> </tr> <tr> <td>White Pine</td> <td>75</td> <td>Log/Pole/XLog</td> <td>13</td> <td>60</td> <td></td> <td></td> <td></td> <td></td> </tr> </tbody> </table> | | | | | | | | Canopy Species | % Cover | Size Class | DBH | Age | Sub-Canopy Species | Density | Avg. Height | Size | Red Maple | 10 | Pole | 5 | | White Pine | Low | 5 - 10 feet | Sapling | Bigtooth Aspen | 5 | Log/Pole | 11 | | Black Cherry | Low | 10 - 20 feet | Sapling | Black Spruce | 10 | Pole | 7 | | | | | | White Pine | 75 | Log/Pole/XLog | 13 | 60 | | | | | | | | | | | | | |
| Canopy Species | % Cover | Size Class | DBH | Age | Sub-Canopy Species | Density | Avg. Height | Size | | | | | | | | | | | | | | | | | | | | | | | | | | | | | | | | | | | | | | | | | | | | | | | | | | | | | |
| Red Maple | 10 | Pole | 5 | | White Pine | Low | 5 - 10 feet | Sapling | | | | | | | | | | | | | | | | | | | | | | | | | | | | | | | | | | | | | | | | | | | | | | | | | | | | | |
| Bigtooth Aspen | 5 | Log/Pole | 11 | | Black Cherry | Low | 10 - 20 feet | Sapling | | | | | | | | | | | | | | | | | | | | | | | | | | | | | | | | | | | | | | | | | | | | | | | | | | | | | |
| Black Spruce | 10 | Pole | 7 | | | | | | | | | | | | | | | | | | | | | | | | | | | | | | | | | | | | | | | | | | | | | | | | | | | | | | | | | | |
| White Pine | 75 | Log/Pole/XLog | 13 | 60 | | | | | | | | | | | | | | | | | | | | | | | | | | | | | | | | | | | | | | | | | | | | | | | | | | | | | | | | | |
| 20 | 6225 - Bog | Nonstocked | 2.0 | | | No | Bog with some spruce, white pine, and tamarack. | | | | | | | | | | | | | | | | | | | | | | | | | | | | | | | | | | | | | | | | | | | | | | | | | | | | | | |
| 21 | 4110 - Sugar Maple Association | Poletimber Well | 13.9 | 85 | 81-110 | N/A | Mostly a steep southeast facing slope, east end is flat. Bottom of slope has aspen mixed with the hardwood. Quality varies throughout, BA is 100 from 3 plots. HM SI = 65. | | | | | | | | | | | | | | | | | | | | | | | | | | | | | | | | | | | | | | | | | | | | | | | | | | | | | | |
| <table border="1"> <thead> <tr> <th>Canopy Species</th> <th>% Cover</th> <th>Size Class</th> <th>DBH</th> <th>Age</th> <th>Sub-Canopy Species</th> <th>Density</th> <th>Avg. Height</th> <th>Size</th> </tr> </thead> <tbody> <tr> <td>Sugar Maple</td> <td>65</td> <td>Pole/Log</td> <td>9</td> <td>85</td> <td>Sugar Maple</td> <td>Medium</td> <td>>20 feet</td> <td>Sapling</td> </tr> <tr> <td>Basswood</td> <td>15</td> <td>Log/Pole</td> <td>11</td> <td></td> <td>Beech</td> <td>Low</td> <td>5 - 10 feet</td> <td>Sapling</td> </tr> <tr> <td>Beech</td> <td>5</td> <td>Log/Pole</td> <td>10</td> <td></td> <td>Ironwood</td> <td>Low</td> <td>5 - 10 feet</td> <td>Sapling</td> </tr> <tr> <td>Quaking Aspen</td> <td>10</td> <td>Log/Pole</td> <td>10</td> <td></td> <td></td> <td></td> <td></td> <td></td> </tr> <tr> <td>Ironwood</td> <td>5</td> <td>Pole</td> <td>7</td> <td></td> <td></td> <td></td> <td></td> <td></td> </tr> </tbody> </table> | | | | | | | | Canopy Species | % Cover | Size Class | DBH | Age | Sub-Canopy Species | Density | Avg. Height | Size | Sugar Maple | 65 | Pole/Log | 9 | 85 | Sugar Maple | Medium | >20 feet | Sapling | Basswood | 15 | Log/Pole | 11 | | Beech | Low | 5 - 10 feet | Sapling | Beech | 5 | Log/Pole | 10 | | Ironwood | Low | 5 - 10 feet | Sapling | Quaking Aspen | 10 | Log/Pole | 10 | | | | | | Ironwood | 5 | Pole | 7 | | | | | |
| Canopy Species | % Cover | Size Class | DBH | Age | Sub-Canopy Species | Density | Avg. Height | Size | | | | | | | | | | | | | | | | | | | | | | | | | | | | | | | | | | | | | | | | | | | | | | | | | | | | | |
| Sugar Maple | 65 | Pole/Log | 9 | 85 | Sugar Maple | Medium | >20 feet | Sapling | | | | | | | | | | | | | | | | | | | | | | | | | | | | | | | | | | | | | | | | | | | | | | | | | | | | | |
| Basswood | 15 | Log/Pole | 11 | | Beech | Low | 5 - 10 feet | Sapling | | | | | | | | | | | | | | | | | | | | | | | | | | | | | | | | | | | | | | | | | | | | | | | | | | | | | |
| Beech | 5 | Log/Pole | 10 | | Ironwood | Low | 5 - 10 feet | Sapling | | | | | | | | | | | | | | | | | | | | | | | | | | | | | | | | | | | | | | | | | | | | | | | | | | | | | |
| Quaking Aspen | 10 | Log/Pole | 10 | | | | | | | | | | | | | | | | | | | | | | | | | | | | | | | | | | | | | | | | | | | | | | | | | | | | | | | | | | |
| Ironwood | 5 | Pole | 7 | | | | | | | | | | | | | | | | | | | | | | | | | | | | | | | | | | | | | | | | | | | | | | | | | | | | | | | | | | |
| 22 | 42110 - Planted Red Pine | Sawtimber Well | 62.4 | 60 | 141-170 | N/A | Used to be same as stand 132, this portion was not thinned. BA is 170 from 7 plots. Rows are squirrely, red pine is limby in areas, scattered aspen pockets throughout. | | | | | | | | | | | | | | | | | | | | | | | | | | | | | | | | | | | | | | | | | | | | | | | | | | | | | | |
| <table border="1"> <thead> <tr> <th>Canopy Species</th> <th>% Cover</th> <th>Size Class</th> <th>DBH</th> <th>Age</th> <th>Sub-Canopy Species</th> <th>Density</th> <th>Avg. Height</th> <th>Size</th> </tr> </thead> <tbody> <tr> <td>Quaking Aspen</td> <td>10</td> <td>Pole</td> <td>7</td> <td></td> <td>Black Cherry</td> <td>Low</td> <td>10 - 20 feet</td> <td>Sapling</td> </tr> <tr> <td>Red Pine</td> <td>85</td> <td>Log/Pole</td> <td>10</td> <td>60</td> <td>Red Maple</td> <td>Low</td> <td>5 - 10 feet</td> <td>Sapling</td> </tr> <tr> <td>Red Maple</td> <td>1</td> <td>Log/Pole</td> <td>11</td> <td></td> <td>Beech</td> <td>Low</td> <td>5 - 10 feet</td> <td>Sapling</td> </tr> <tr> <td>Red Oak</td> <td>2</td> <td>Log</td> <td>14</td> <td></td> <td></td> <td></td> <td></td> <td></td> </tr> <tr> <td>White Pine</td> <td>2</td> <td>Log</td> <td>12</td> <td></td> <td></td> <td></td> <td></td> <td></td> </tr> </tbody> </table> | | | | | | | | Canopy Species | % Cover | Size Class | DBH | Age | Sub-Canopy Species | Density | Avg. Height | Size | Quaking Aspen | 10 | Pole | 7 | | Black Cherry | Low | 10 - 20 feet | Sapling | Red Pine | 85 | Log/Pole | 10 | 60 | Red Maple | Low | 5 - 10 feet | Sapling | Red Maple | 1 | Log/Pole | 11 | | Beech | Low | 5 - 10 feet | Sapling | Red Oak | 2 | Log | 14 | | | | | | White Pine | 2 | Log | 12 | | | | | |
| Canopy Species | % Cover | Size Class | DBH | Age | Sub-Canopy Species | Density | Avg. Height | Size | | | | | | | | | | | | | | | | | | | | | | | | | | | | | | | | | | | | | | | | | | | | | | | | | | | | | |
| Quaking Aspen | 10 | Pole | 7 | | Black Cherry | Low | 10 - 20 feet | Sapling | | | | | | | | | | | | | | | | | | | | | | | | | | | | | | | | | | | | | | | | | | | | | | | | | | | | | |
| Red Pine | 85 | Log/Pole | 10 | 60 | Red Maple | Low | 5 - 10 feet | Sapling | | | | | | | | | | | | | | | | | | | | | | | | | | | | | | | | | | | | | | | | | | | | | | | | | | | | | |
| Red Maple | 1 | Log/Pole | 11 | | Beech | Low | 5 - 10 feet | Sapling | | | | | | | | | | | | | | | | | | | | | | | | | | | | | | | | | | | | | | | | | | | | | | | | | | | | | |
| Red Oak | 2 | Log | 14 | | | | | | | | | | | | | | | | | | | | | | | | | | | | | | | | | | | | | | | | | | | | | | | | | | | | | | | | | | |
| White Pine | 2 | Log | 12 | | | | | | | | | | | | | | | | | | | | | | | | | | | | | | | | | | | | | | | | | | | | | | | | | | | | | | | | | | |
| 23 | 629 - Mixed non-forested wetland | Nonstocked | 7.8 | | Immature | No | Marsh, some cherry and grasses along edges. | | | | | | | | | | | | | | | | | | | | | | | | | | | | | | | | | | | | | | | | | | | | | | | | | | | | | | |



| Stand | Level 4 Cover Type | Size Density | Acres | Stand Age | BA Range | Managed Site | General Comments | | | | | | | | | | | | | | | | | | | | | | | | | | | | | | | | | | | | | | | | | | |
|--|---------------------------------------|-----------------|---------|------------|-------------|--------------|--|----|----------|----|----|-----------|----|----------|----|----|---|----|--------------------|---------|-------------|----------------|-----------|----------|--------------|---------|--|--------|--------------------|---------|-------------|---|-------------|--------------------|-------------|-------------|-------------|-------|----------|--------------|-----------|----------|----------|-------------|---------|--|--|--|--|
| 24 | 310 - Herbaceous Openland | Nonstocked | 1.1 | | | No | Grass depression, old borrow pit. | | | | | | | | | | | | | | | | | | | | | | | | | | | | | | | | | | | | | | | | | | |
| 25 | 42110 - Planted Red Pine | Sawtimber Well | 23.8 | 57 | 171-200 | N/A | Thinned in 1996, some porky damage near adjacent hardwood stand. Areas of thick hardwood understory. Stand BA is 185 from 5 plots. RP SI = 65. | | | | | | | | | | | | | | | | | | | | | | | | | | | | | | | | | | | | | | | | | | |
| <table border="1"> <thead> <tr> <th>Canopy Species</th> <th>% Cover</th> <th>Size Class</th> <th>DBH</th> <th>Age</th> </tr> </thead> <tbody> <tr> <td>Basswood</td> <td>3</td> <td>Log</td> <td>12</td> <td></td> </tr> <tr> <td>Red Pine</td> <td>97</td> <td>Log/Pole</td> <td>12</td> <td>57</td> </tr> </tbody> </table> | | Canopy Species | % Cover | Size Class | DBH | Age | Basswood | 3 | Log | 12 | | Red Pine | 97 | Log/Pole | 12 | 57 | <table border="1"> <thead> <tr> <th>Sub-Canopy Species</th> <th>Density</th> <th>Avg. Height</th> <th>Size</th> </tr> </thead> <tbody> <tr> <td>Red Maple</td> <td>Medium</td> <td>10 - 20 feet</td> <td>Sapling</td> </tr> <tr> <td>Beech</td> <td>Medium</td> <td>5 - 10 feet</td> <td>Sapling</td> </tr> </tbody> </table> | | Sub-Canopy Species | Density | Avg. Height | Size | Red Maple | Medium | 10 - 20 feet | Sapling | Beech | Medium | 5 - 10 feet | Sapling | | | | | | | | | | | | | | | | | | | |
| Canopy Species | % Cover | Size Class | DBH | Age | | | | | | | | | | | | | | | | | | | | | | | | | | | | | | | | | | | | | | | | | | | | | |
| Basswood | 3 | Log | 12 | | | | | | | | | | | | | | | | | | | | | | | | | | | | | | | | | | | | | | | | | | | | | | |
| Red Pine | 97 | Log/Pole | 12 | 57 | | | | | | | | | | | | | | | | | | | | | | | | | | | | | | | | | | | | | | | | | | | | | |
| Sub-Canopy Species | Density | Avg. Height | Size | | | | | | | | | | | | | | | | | | | | | | | | | | | | | | | | | | | | | | | | | | | | | | |
| Red Maple | Medium | 10 - 20 feet | Sapling | | | | | | | | | | | | | | | | | | | | | | | | | | | | | | | | | | | | | | | | | | | | | | |
| Beech | Medium | 5 - 10 feet | Sapling | | | | | | | | | | | | | | | | | | | | | | | | | | | | | | | | | | | | | | | | | | | | | | |
| 26 | 4130 - Aspen | Poletimber Well | 13.2 | 55 | 81-110 | N/A | Fairly open understory, decent aspen. BTA SI = 65. | | | | | | | | | | | | | | | | | | | | | | | | | | | | | | | | | | | | | | | | | | |
| <table border="1"> <thead> <tr> <th>Canopy Species</th> <th>% Cover</th> <th>Size Class</th> <th>DBH</th> <th>Age</th> </tr> </thead> <tbody> <tr> <td>Sugar Maple</td> <td>10</td> <td>Pole</td> <td>8</td> <td></td> </tr> <tr> <td>Red Maple</td> <td>5</td> <td>Pole</td> <td>8</td> <td></td> </tr> <tr> <td>Bigtooth Aspen</td> <td>60</td> <td>Pole/Log</td> <td>9</td> <td>55</td> </tr> <tr> <td>Quaking Aspen</td> <td>25</td> <td>Pole</td> <td>9</td> <td></td> </tr> </tbody> </table> | | Canopy Species | % Cover | Size Class | DBH | Age | Sugar Maple | 10 | Pole | 8 | | Red Maple | 5 | Pole | 8 | | Bigtooth Aspen | 60 | Pole/Log | 9 | 55 | Quaking Aspen | 25 | Pole | 9 | | <table border="1"> <thead> <tr> <th>Sub-Canopy Species</th> <th>Density</th> <th>Avg. Height</th> <th>Size</th> </tr> </thead> <tbody> <tr> <td>Sugar Maple</td> <td>Medium</td> <td>>20 feet</td> <td>Sapling</td> </tr> </tbody> </table> | | Sub-Canopy Species | Density | Avg. Height | Size | Sugar Maple | Medium | >20 feet | Sapling | | | | | | | | | | | | | |
| Canopy Species | % Cover | Size Class | DBH | Age | | | | | | | | | | | | | | | | | | | | | | | | | | | | | | | | | | | | | | | | | | | | | |
| Sugar Maple | 10 | Pole | 8 | | | | | | | | | | | | | | | | | | | | | | | | | | | | | | | | | | | | | | | | | | | | | | |
| Red Maple | 5 | Pole | 8 | | | | | | | | | | | | | | | | | | | | | | | | | | | | | | | | | | | | | | | | | | | | | | |
| Bigtooth Aspen | 60 | Pole/Log | 9 | 55 | | | | | | | | | | | | | | | | | | | | | | | | | | | | | | | | | | | | | | | | | | | | | |
| Quaking Aspen | 25 | Pole | 9 | | | | | | | | | | | | | | | | | | | | | | | | | | | | | | | | | | | | | | | | | | | | | | |
| Sub-Canopy Species | Density | Avg. Height | Size | | | | | | | | | | | | | | | | | | | | | | | | | | | | | | | | | | | | | | | | | | | | | | |
| Sugar Maple | Medium | >20 feet | Sapling | | | | | | | | | | | | | | | | | | | | | | | | | | | | | | | | | | | | | | | | | | | | | | |
| 27 | 4111 - S.Maple, Hard Mast Association | Poletimber Well | 11.3 | 95 | 81-110 | N/A | Flat to steep slopes, quality is variable, aspen scattered throughout. Understory in west half is more open. BA is 110 from 3 plots. HM SI = 65. | | | | | | | | | | | | | | | | | | | | | | | | | | | | | | | | | | | | | | | | | | |
| <table border="1"> <thead> <tr> <th>Canopy Species</th> <th>% Cover</th> <th>Size Class</th> <th>DBH</th> <th>Age</th> </tr> </thead> <tbody> <tr> <td>Sugar Maple</td> <td>60</td> <td>Pole/Log</td> <td>9</td> <td>95</td> </tr> <tr> <td>Basswood</td> <td>15</td> <td>Log/Pole</td> <td>10</td> <td></td> </tr> <tr> <td>Beech</td> <td>10</td> <td>Log/Pole</td> <td>11</td> <td></td> </tr> <tr> <td>Bigtooth Aspen</td> <td>10</td> <td>Log</td> <td>14</td> <td></td> </tr> <tr> <td>Ironwood</td> <td>5</td> <td>Pole</td> <td>8</td> <td></td> </tr> </tbody> </table> | | Canopy Species | % Cover | Size Class | DBH | Age | Sugar Maple | 60 | Pole/Log | 9 | 95 | Basswood | 15 | Log/Pole | 10 | | Beech | 10 | Log/Pole | 11 | | Bigtooth Aspen | 10 | Log | 14 | | Ironwood | 5 | Pole | 8 | | <table border="1"> <thead> <tr> <th>Sub-Canopy Species</th> <th>Density</th> <th>Avg. Height</th> <th>Size</th> </tr> </thead> <tbody> <tr> <td>Beech</td> <td>Low</td> <td>10 - 20 feet</td> <td>Sapling</td> </tr> <tr> <td>Ironwood</td> <td>Medium</td> <td>5 - 10 feet</td> <td>Sapling</td> </tr> </tbody> </table> | | Sub-Canopy Species | Density | Avg. Height | Size | Beech | Low | 10 - 20 feet | Sapling | Ironwood | Medium | 5 - 10 feet | Sapling | | | | |
| Canopy Species | % Cover | Size Class | DBH | Age | | | | | | | | | | | | | | | | | | | | | | | | | | | | | | | | | | | | | | | | | | | | | |
| Sugar Maple | 60 | Pole/Log | 9 | 95 | | | | | | | | | | | | | | | | | | | | | | | | | | | | | | | | | | | | | | | | | | | | | |
| Basswood | 15 | Log/Pole | 10 | | | | | | | | | | | | | | | | | | | | | | | | | | | | | | | | | | | | | | | | | | | | | | |
| Beech | 10 | Log/Pole | 11 | | | | | | | | | | | | | | | | | | | | | | | | | | | | | | | | | | | | | | | | | | | | | | |
| Bigtooth Aspen | 10 | Log | 14 | | | | | | | | | | | | | | | | | | | | | | | | | | | | | | | | | | | | | | | | | | | | | | |
| Ironwood | 5 | Pole | 8 | | | | | | | | | | | | | | | | | | | | | | | | | | | | | | | | | | | | | | | | | | | | | | |
| Sub-Canopy Species | Density | Avg. Height | Size | | | | | | | | | | | | | | | | | | | | | | | | | | | | | | | | | | | | | | | | | | | | | | |
| Beech | Low | 10 - 20 feet | Sapling | | | | | | | | | | | | | | | | | | | | | | | | | | | | | | | | | | | | | | | | | | | | | | |
| Ironwood | Medium | 5 - 10 feet | Sapling | | | | | | | | | | | | | | | | | | | | | | | | | | | | | | | | | | | | | | | | | | | | | | |
| 28 | 310 - Herbaceous Openland | Nonstocked | 1.2 | | Unspecified | | Gas well, Enervest Operating State Hayes 12-23 | | | | | | | | | | | | | | | | | | | | | | | | | | | | | | | | | | | | | | | | | | |
| 29 | 310 - Herbaceous Openland | Nonstocked | 2.6 | | Immature | | TWIN GAS WELLS - BOTH VALVE SYSTEMS. KNAPWEED. Enervest Operating State Hayes 8-23 and 4-23 | | | | | | | | | | | | | | | | | | | | | | | | | | | | | | | | | | | | | | | | | | |
| 30 | 629 - Mixed non-forested wetland | Nonstocked | 6.0 | | | No | DRIED UP POND - MOSTLY MARSH. SOME SCATTERED WHITE PINE. BUFFER OF CHERRY SHRUBS AND GRASS BETWEEN LOWLAND AND RED PINE PLANTATION. lowland shrub and pine around the edges | | | | | | | | | | | | | | | | | | | | | | | | | | | | | | | | | | | | | | | | | | |
| 31 | 4119 - Mixed Northern Hardwoods | Sawtimber Well | 62.1 | 85 | 111-140 | N/A | Mostly flat, rolling hills in the north half. Good amount of large diameter good quality red oak. The amount of oak in the stand diminishes as you go north, far north end is basically red maple/beech dominated. Heavy beech understory. Average BA is 115 from 9 plots. HM SI = 60. | | | | | | | | | | | | | | | | | | | | | | | | | | | | | | | | | | | | | | | | | | |
| <table border="1"> <thead> <tr> <th>Canopy Species</th> <th>% Cover</th> <th>Size Class</th> <th>DBH</th> <th>Age</th> </tr> </thead> <tbody> <tr> <td>Sugar Maple</td> <td>10</td> <td>Log/Pole</td> <td>12</td> <td></td> </tr> <tr> <td>Red Maple</td> <td>30</td> <td>Log/Pole</td> <td>13</td> <td></td> </tr> <tr> <td>Beech</td> <td>30</td> <td>Log/XLog</td> <td>14</td> <td></td> </tr> <tr> <td>Red Oak</td> <td>30</td> <td>Log/XLog</td> <td>17</td> <td>85</td> </tr> </tbody> </table> | | Canopy Species | % Cover | Size Class | DBH | Age | Sugar Maple | 10 | Log/Pole | 12 | | Red Maple | 30 | Log/Pole | 13 | | Beech | 30 | Log/XLog | 14 | | Red Oak | 30 | Log/XLog | 17 | 85 | <table border="1"> <thead> <tr> <th>Sub-Canopy Species</th> <th>Density</th> <th>Avg. Height</th> <th>Size</th> </tr> </thead> <tbody> <tr> <td>Beech</td> <td>High</td> <td>5 - 10 feet</td> <td>Sapling</td> </tr> <tr> <td>Sugar Maple</td> <td>Low</td> <td>Variable</td> <td>Sapling</td> </tr> <tr> <td>Red Maple</td> <td>Low</td> <td>Variable</td> <td>Sapling</td> </tr> </tbody> </table> | | Sub-Canopy Species | Density | Avg. Height | Size | Beech | High | 5 - 10 feet | Sapling | Sugar Maple | Low | Variable | Sapling | Red Maple | Low | Variable | Sapling | | | | | |
| Canopy Species | % Cover | Size Class | DBH | Age | | | | | | | | | | | | | | | | | | | | | | | | | | | | | | | | | | | | | | | | | | | | | |
| Sugar Maple | 10 | Log/Pole | 12 | | | | | | | | | | | | | | | | | | | | | | | | | | | | | | | | | | | | | | | | | | | | | | |
| Red Maple | 30 | Log/Pole | 13 | | | | | | | | | | | | | | | | | | | | | | | | | | | | | | | | | | | | | | | | | | | | | | |
| Beech | 30 | Log/XLog | 14 | | | | | | | | | | | | | | | | | | | | | | | | | | | | | | | | | | | | | | | | | | | | | | |
| Red Oak | 30 | Log/XLog | 17 | 85 | | | | | | | | | | | | | | | | | | | | | | | | | | | | | | | | | | | | | | | | | | | | | |
| Sub-Canopy Species | Density | Avg. Height | Size | | | | | | | | | | | | | | | | | | | | | | | | | | | | | | | | | | | | | | | | | | | | | | |
| Beech | High | 5 - 10 feet | Sapling | | | | | | | | | | | | | | | | | | | | | | | | | | | | | | | | | | | | | | | | | | | | | | |
| Sugar Maple | Low | Variable | Sapling | | | | | | | | | | | | | | | | | | | | | | | | | | | | | | | | | | | | | | | | | | | | | | |
| Red Maple | Low | Variable | Sapling | | | | | | | | | | | | | | | | | | | | | | | | | | | | | | | | | | | | | | | | | | | | | | |



| Stand | Level 4 Cover Type | Size Density | Acres | Stand Age | BA Range | Managed Site | General Comments | | | | | | | | | | | | | | | | | | | | | | | | | | | | | | | | | | | | | | | | | | | | | | | |
|--|--|------------------|------------|------------|-------------|--------------|--|----|----------|----|----|----------------|----|----------|----|----|---------------|----|----------|----|--|--|----|--------------------|---------|-------------|--|-------------|--------------------|----------|-------------|---|-------------|--------------------|--------------|-------------|--|-------------|--------------------|----------|--------------|-------|-------------|-------------|-------------|----------|-----------|-------------|-------------|------------|------------|--------|-------------|---------|
| 32 | 4110 - Sugar Maple Association | Sawtimber Well | 46.2 | 95 | 81-110 | N/A | Thinned in 2005, pretty good quality, BA is 100 from 6 plots. Thick understory with some steep hills. HM SI = 65. | | | | | | | | | | | | | | | | | | | | | | | | | | | | | | | | | | | | | | | | | | | | | | | |
| <table border="1"> <thead> <tr> <th>Canopy Species</th> <th>% Cover</th> <th>Size Class</th> <th>DBH</th> <th>Age</th> </tr> </thead> <tbody> <tr> <td>Sugar Maple</td> <td>65</td> <td>Log/Pole</td> <td>11</td> <td>95</td> </tr> <tr> <td>Basswood</td> <td>25</td> <td>Log/Pole</td> <td>12</td> <td></td> </tr> <tr> <td>Beech</td> <td>10</td> <td>Log</td> <td>12</td> <td></td> </tr> </tbody> </table> | | Canopy Species | % Cover | Size Class | DBH | Age | Sugar Maple | 65 | Log/Pole | 11 | 95 | Basswood | 25 | Log/Pole | 12 | | Beech | 10 | Log | 12 | | <table border="1"> <thead> <tr> <th>Sub-Canopy Species</th> <th>Density</th> <th>Avg. Height</th> <th>Size</th> </tr> </thead> <tbody> <tr> <td>Sugar Maple</td> <td>Low</td> <td>>20 feet</td> <td>Sapling</td> </tr> <tr> <td>Beech</td> <td>Medium</td> <td>5 - 10 feet</td> <td>Sapling</td> </tr> <tr> <td>Ironwood</td> <td>Medium</td> <td>5 - 10 feet</td> <td>Sapling</td> </tr> </tbody> </table> | | Sub-Canopy Species | Density | Avg. Height | Size | Sugar Maple | Low | >20 feet | Sapling | Beech | Medium | 5 - 10 feet | Sapling | Ironwood | Medium | 5 - 10 feet | Sapling | | | | | | | | | | | | | | | |
| Canopy Species | % Cover | Size Class | DBH | Age | | | | | | | | | | | | | | | | | | | | | | | | | | | | | | | | | | | | | | | | | | | | | | | | | | |
| Sugar Maple | 65 | Log/Pole | 11 | 95 | | | | | | | | | | | | | | | | | | | | | | | | | | | | | | | | | | | | | | | | | | | | | | | | | | |
| Basswood | 25 | Log/Pole | 12 | | | | | | | | | | | | | | | | | | | | | | | | | | | | | | | | | | | | | | | | | | | | | | | | | | | |
| Beech | 10 | Log | 12 | | | | | | | | | | | | | | | | | | | | | | | | | | | | | | | | | | | | | | | | | | | | | | | | | | | |
| Sub-Canopy Species | Density | Avg. Height | Size | | | | | | | | | | | | | | | | | | | | | | | | | | | | | | | | | | | | | | | | | | | | | | | | | | | |
| Sugar Maple | Low | >20 feet | Sapling | | | | | | | | | | | | | | | | | | | | | | | | | | | | | | | | | | | | | | | | | | | | | | | | | | | |
| Beech | Medium | 5 - 10 feet | Sapling | | | | | | | | | | | | | | | | | | | | | | | | | | | | | | | | | | | | | | | | | | | | | | | | | | | |
| Ironwood | Medium | 5 - 10 feet | Sapling | | | | | | | | | | | | | | | | | | | | | | | | | | | | | | | | | | | | | | | | | | | | | | | | | | | |
| 33 | 4110 - Sugar Maple Association | Sawtimber Well | 61.3 | 95 | 111-140 | N/A | Thinned in 1996, good quality hardwoods. East half is flat, west half is rolling to steep hills. Understory is dense in areas, hillsides are a little more open. Stand BA is 125 from 8 plots. HM SI = 65. | | | | | | | | | | | | | | | | | | | | | | | | | | | | | | | | | | | | | | | | | | | | | | | |
| <table border="1"> <thead> <tr> <th>Canopy Species</th> <th>% Cover</th> <th>Size Class</th> <th>DBH</th> <th>Age</th> </tr> </thead> <tbody> <tr> <td>Sugar Maple</td> <td>75</td> <td>Log/Pole</td> <td>12</td> <td>95</td> </tr> <tr> <td>Basswood</td> <td>19</td> <td>Log/Pole</td> <td>13</td> <td></td> </tr> <tr> <td>Red Maple</td> <td>3</td> <td>Log/Pole</td> <td>11</td> <td></td> </tr> <tr> <td>Beech</td> <td>3</td> <td>Log/Pole</td> <td>11</td> <td></td> </tr> </tbody> </table> | | Canopy Species | % Cover | Size Class | DBH | Age | Sugar Maple | 75 | Log/Pole | 12 | 95 | Basswood | 19 | Log/Pole | 13 | | Red Maple | 3 | Log/Pole | 11 | | Beech | 3 | Log/Pole | 11 | | <table border="1"> <thead> <tr> <th>Sub-Canopy Species</th> <th>Density</th> <th>Avg. Height</th> <th>Size</th> </tr> </thead> <tbody> <tr> <td>Ironwood</td> <td>High</td> <td>10 - 20 feet</td> <td>Sapling</td> </tr> <tr> <td>White Ash</td> <td>Low</td> <td>10 - 20 feet</td> <td>Sapling</td> </tr> <tr> <td>Beech</td> <td>Low</td> <td>5 - 10 feet</td> <td>Sapling</td> </tr> <tr> <td>Sugar Maple</td> <td>Medium</td> <td>Variable</td> <td>Sapling</td> </tr> </tbody> </table> | | Sub-Canopy Species | Density | Avg. Height | Size | Ironwood | High | 10 - 20 feet | Sapling | White Ash | Low | 10 - 20 feet | Sapling | Beech | Low | 5 - 10 feet | Sapling | Sugar Maple | Medium | Variable | Sapling | | | | | | |
| Canopy Species | % Cover | Size Class | DBH | Age | | | | | | | | | | | | | | | | | | | | | | | | | | | | | | | | | | | | | | | | | | | | | | | | | | |
| Sugar Maple | 75 | Log/Pole | 12 | 95 | | | | | | | | | | | | | | | | | | | | | | | | | | | | | | | | | | | | | | | | | | | | | | | | | | |
| Basswood | 19 | Log/Pole | 13 | | | | | | | | | | | | | | | | | | | | | | | | | | | | | | | | | | | | | | | | | | | | | | | | | | | |
| Red Maple | 3 | Log/Pole | 11 | | | | | | | | | | | | | | | | | | | | | | | | | | | | | | | | | | | | | | | | | | | | | | | | | | | |
| Beech | 3 | Log/Pole | 11 | | | | | | | | | | | | | | | | | | | | | | | | | | | | | | | | | | | | | | | | | | | | | | | | | | | |
| Sub-Canopy Species | Density | Avg. Height | Size | | | | | | | | | | | | | | | | | | | | | | | | | | | | | | | | | | | | | | | | | | | | | | | | | | | |
| Ironwood | High | 10 - 20 feet | Sapling | | | | | | | | | | | | | | | | | | | | | | | | | | | | | | | | | | | | | | | | | | | | | | | | | | | |
| White Ash | Low | 10 - 20 feet | Sapling | | | | | | | | | | | | | | | | | | | | | | | | | | | | | | | | | | | | | | | | | | | | | | | | | | | |
| Beech | Low | 5 - 10 feet | Sapling | | | | | | | | | | | | | | | | | | | | | | | | | | | | | | | | | | | | | | | | | | | | | | | | | | | |
| Sugar Maple | Medium | Variable | Sapling | | | | | | | | | | | | | | | | | | | | | | | | | | | | | | | | | | | | | | | | | | | | | | | | | | | |
| 34 | 310 - Herbaceous Openland | Nonstocked | 1.0 | | Unspecified | | GAS WELL - PUMP JACK AND SHED. K NAPWEED. LINN Operating State Hayes A 1-26. | | | | | | | | | | | | | | | | | | | | | | | | | | | | | | | | | | | | | | | | | | | | | | | |
| 35 | 6129 - Mixed Coniferous Lowland Forest | Sawtimber Medium | 6.3 | 70 | 51-80 | N/A | Mixed stand near Kolke Creek. | | | | | | | | | | | | | | | | | | | | | | | | | | | | | | | | | | | | | | | | | | | | | | | |
| <table border="1"> <thead> <tr> <th>Canopy Species</th> <th>% Cover</th> <th>Size Class</th> <th>DBH</th> <th>Age</th> </tr> </thead> <tbody> <tr> <td>Balsam Fir</td> <td>25</td> <td>Pole/Log</td> <td>9</td> <td>70</td> </tr> <tr> <td>Tamarack</td> <td>10</td> <td>Pole/Log</td> <td>9</td> <td></td> </tr> <tr> <td>Black Spruce</td> <td>5</td> <td>Pole/Log</td> <td>9</td> <td></td> </tr> <tr> <td>White Pine</td> <td>20</td> <td>Log/Pole</td> <td>12</td> <td></td> </tr> <tr> <td>Quaking Aspen</td> <td>15</td> <td>Pole/Log</td> <td>9</td> <td></td> </tr> <tr> <td>Red Pine</td> <td>25</td> <td>Log</td> <td>12</td> <td></td> </tr> </tbody> </table> | | Canopy Species | % Cover | Size Class | DBH | Age | Balsam Fir | 25 | Pole/Log | 9 | 70 | Tamarack | 10 | Pole/Log | 9 | | Black Spruce | 5 | Pole/Log | 9 | | White Pine | 20 | Log/Pole | 12 | | Quaking Aspen | 15 | Pole/Log | 9 | | Red Pine | 25 | Log | 12 | | <table border="1"> <thead> <tr> <th>Sub-Canopy Species</th> <th>Density</th> <th>Avg. Height</th> <th>Size</th> </tr> </thead> <tbody> <tr> <td>Balsam Fir</td> <td>Medium</td> <td>Variable</td> <td>Sapling</td> </tr> <tr> <td>Tag Alder</td> <td>Medium</td> <td>5 - 10 feet</td> <td>Tall Shrub</td> </tr> <tr> <td>White Pine</td> <td>Medium</td> <td>5 - 10 feet</td> <td>Sapling</td> </tr> </tbody> </table> | | Sub-Canopy Species | Density | Avg. Height | Size | Balsam Fir | Medium | Variable | Sapling | Tag Alder | Medium | 5 - 10 feet | Tall Shrub | White Pine | Medium | 5 - 10 feet | Sapling |
| Canopy Species | % Cover | Size Class | DBH | Age | | | | | | | | | | | | | | | | | | | | | | | | | | | | | | | | | | | | | | | | | | | | | | | | | | |
| Balsam Fir | 25 | Pole/Log | 9 | 70 | | | | | | | | | | | | | | | | | | | | | | | | | | | | | | | | | | | | | | | | | | | | | | | | | | |
| Tamarack | 10 | Pole/Log | 9 | | | | | | | | | | | | | | | | | | | | | | | | | | | | | | | | | | | | | | | | | | | | | | | | | | | |
| Black Spruce | 5 | Pole/Log | 9 | | | | | | | | | | | | | | | | | | | | | | | | | | | | | | | | | | | | | | | | | | | | | | | | | | | |
| White Pine | 20 | Log/Pole | 12 | | | | | | | | | | | | | | | | | | | | | | | | | | | | | | | | | | | | | | | | | | | | | | | | | | | |
| Quaking Aspen | 15 | Pole/Log | 9 | | | | | | | | | | | | | | | | | | | | | | | | | | | | | | | | | | | | | | | | | | | | | | | | | | | |
| Red Pine | 25 | Log | 12 | | | | | | | | | | | | | | | | | | | | | | | | | | | | | | | | | | | | | | | | | | | | | | | | | | | |
| Sub-Canopy Species | Density | Avg. Height | Size | | | | | | | | | | | | | | | | | | | | | | | | | | | | | | | | | | | | | | | | | | | | | | | | | | | |
| Balsam Fir | Medium | Variable | Sapling | | | | | | | | | | | | | | | | | | | | | | | | | | | | | | | | | | | | | | | | | | | | | | | | | | | |
| Tag Alder | Medium | 5 - 10 feet | Tall Shrub | | | | | | | | | | | | | | | | | | | | | | | | | | | | | | | | | | | | | | | | | | | | | | | | | | | |
| White Pine | Medium | 5 - 10 feet | Sapling | | | | | | | | | | | | | | | | | | | | | | | | | | | | | | | | | | | | | | | | | | | | | | | | | | | |
| 36 | 4110 - Sugar Maple Association | Sawtimber Well | 20.8 | 65 | 81-110 | N/A | Density and quality are variable in this stand, aspen scattered throughout. Stand BA is 100 from 4 plots. HM SI = 60. | | | | | | | | | | | | | | | | | | | | | | | | | | | | | | | | | | | | | | | | | | | | | | | |
| <table border="1"> <thead> <tr> <th>Canopy Species</th> <th>% Cover</th> <th>Size Class</th> <th>DBH</th> <th>Age</th> </tr> </thead> <tbody> <tr> <td>Sugar Maple</td> <td>60</td> <td>Log/Pole</td> <td>10</td> <td>65</td> </tr> <tr> <td>Basswood</td> <td>20</td> <td>Log/Pole</td> <td>10</td> <td></td> </tr> <tr> <td>Ironwood</td> <td>5</td> <td>Pole</td> <td>9</td> <td></td> </tr> <tr> <td>Bigtooth Aspen</td> <td>10</td> <td>Log</td> <td>11</td> <td></td> </tr> <tr> <td>Beech</td> <td>5</td> <td>Log/Pole</td> <td>10</td> <td></td> </tr> </tbody> </table> | | Canopy Species | % Cover | Size Class | DBH | Age | Sugar Maple | 60 | Log/Pole | 10 | 65 | Basswood | 20 | Log/Pole | 10 | | Ironwood | 5 | Pole | 9 | | Bigtooth Aspen | 10 | Log | 11 | | Beech | 5 | Log/Pole | 10 | | <table border="1"> <thead> <tr> <th>Sub-Canopy Species</th> <th>Density</th> <th>Avg. Height</th> <th>Size</th> </tr> </thead> <tbody> <tr> <td>Sugar Maple</td> <td>Medium</td> <td>>20 feet</td> <td>Sapling</td> </tr> <tr> <td>Beech</td> <td>Low</td> <td>5 - 10 feet</td> <td>Sapling</td> </tr> <tr> <td>Ironwood</td> <td>Low</td> <td>5 - 10 feet</td> <td>Sapling</td> </tr> </tbody> </table> | | Sub-Canopy Species | Density | Avg. Height | Size | Sugar Maple | Medium | >20 feet | Sapling | Beech | Low | 5 - 10 feet | Sapling | Ironwood | Low | 5 - 10 feet | Sapling | | | | | |
| Canopy Species | % Cover | Size Class | DBH | Age | | | | | | | | | | | | | | | | | | | | | | | | | | | | | | | | | | | | | | | | | | | | | | | | | | |
| Sugar Maple | 60 | Log/Pole | 10 | 65 | | | | | | | | | | | | | | | | | | | | | | | | | | | | | | | | | | | | | | | | | | | | | | | | | | |
| Basswood | 20 | Log/Pole | 10 | | | | | | | | | | | | | | | | | | | | | | | | | | | | | | | | | | | | | | | | | | | | | | | | | | | |
| Ironwood | 5 | Pole | 9 | | | | | | | | | | | | | | | | | | | | | | | | | | | | | | | | | | | | | | | | | | | | | | | | | | | |
| Bigtooth Aspen | 10 | Log | 11 | | | | | | | | | | | | | | | | | | | | | | | | | | | | | | | | | | | | | | | | | | | | | | | | | | | |
| Beech | 5 | Log/Pole | 10 | | | | | | | | | | | | | | | | | | | | | | | | | | | | | | | | | | | | | | | | | | | | | | | | | | | |
| Sub-Canopy Species | Density | Avg. Height | Size | | | | | | | | | | | | | | | | | | | | | | | | | | | | | | | | | | | | | | | | | | | | | | | | | | | |
| Sugar Maple | Medium | >20 feet | Sapling | | | | | | | | | | | | | | | | | | | | | | | | | | | | | | | | | | | | | | | | | | | | | | | | | | | |
| Beech | Low | 5 - 10 feet | Sapling | | | | | | | | | | | | | | | | | | | | | | | | | | | | | | | | | | | | | | | | | | | | | | | | | | | |
| Ironwood | Low | 5 - 10 feet | Sapling | | | | | | | | | | | | | | | | | | | | | | | | | | | | | | | | | | | | | | | | | | | | | | | | | | | |
| 37 | 310 - Herbaceous Openland | Nonstocked | 1.1 | | Unspecified | | GAS WELL - PUMP JACK AND SHED. K NAPWEED. LINN Operating State Hayes B 2-26. | | | | | | | | | | | | | | | | | | | | | | | | | | | | | | | | | | | | | | | | | | | | | | | |
| 38 | 4130 - Aspen | Poletimber Well | 21.4 | 40 | 51-80 | N/A | Pole sized aspen, good amount of sugar maple saplings in the understory. | | | | | | | | | | | | | | | | | | | | | | | | | | | | | | | | | | | | | | | | | | | | | | | |
| <table border="1"> <thead> <tr> <th>Canopy Species</th> <th>% Cover</th> <th>Size Class</th> <th>DBH</th> <th>Age</th> </tr> </thead> <tbody> <tr> <td>Sugar Maple</td> <td>3</td> <td>Pole</td> <td>5</td> <td></td> </tr> <tr> <td>Bigtooth Aspen</td> <td>85</td> <td>Pole</td> <td>7</td> <td>40</td> </tr> <tr> <td>Quaking Aspen</td> <td>10</td> <td>Pole</td> <td>7</td> <td></td> </tr> <tr> <td>Black Cherry</td> <td>2</td> <td>Pole</td> <td>8</td> <td></td> </tr> </tbody> </table> | | Canopy Species | % Cover | Size Class | DBH | Age | Sugar Maple | 3 | Pole | 5 | | Bigtooth Aspen | 85 | Pole | 7 | 40 | Quaking Aspen | 10 | Pole | 7 | | Black Cherry | 2 | Pole | 8 | | <table border="1"> <thead> <tr> <th>Sub-Canopy Species</th> <th>Density</th> <th>Avg. Height</th> <th>Size</th> </tr> </thead> <tbody> <tr> <td>Sugar Maple</td> <td>Medium</td> <td>>20 feet</td> <td>Sapling</td> </tr> <tr> <td>Ironwood</td> <td>Low</td> <td>5 - 10 feet</td> <td>Sapling</td> </tr> <tr> <td>Black Cherry</td> <td>Low</td> <td>5 - 10 feet</td> <td>Sapling</td> </tr> </tbody> </table> | | Sub-Canopy Species | Density | Avg. Height | Size | Sugar Maple | Medium | >20 feet | Sapling | Ironwood | Low | 5 - 10 feet | Sapling | Black Cherry | Low | 5 - 10 feet | Sapling | | | | | | | | | | |
| Canopy Species | % Cover | Size Class | DBH | Age | | | | | | | | | | | | | | | | | | | | | | | | | | | | | | | | | | | | | | | | | | | | | | | | | | |
| Sugar Maple | 3 | Pole | 5 | | | | | | | | | | | | | | | | | | | | | | | | | | | | | | | | | | | | | | | | | | | | | | | | | | | |
| Bigtooth Aspen | 85 | Pole | 7 | 40 | | | | | | | | | | | | | | | | | | | | | | | | | | | | | | | | | | | | | | | | | | | | | | | | | | |
| Quaking Aspen | 10 | Pole | 7 | | | | | | | | | | | | | | | | | | | | | | | | | | | | | | | | | | | | | | | | | | | | | | | | | | | |
| Black Cherry | 2 | Pole | 8 | | | | | | | | | | | | | | | | | | | | | | | | | | | | | | | | | | | | | | | | | | | | | | | | | | | |
| Sub-Canopy Species | Density | Avg. Height | Size | | | | | | | | | | | | | | | | | | | | | | | | | | | | | | | | | | | | | | | | | | | | | | | | | | | |
| Sugar Maple | Medium | >20 feet | Sapling | | | | | | | | | | | | | | | | | | | | | | | | | | | | | | | | | | | | | | | | | | | | | | | | | | | |
| Ironwood | Low | 5 - 10 feet | Sapling | | | | | | | | | | | | | | | | | | | | | | | | | | | | | | | | | | | | | | | | | | | | | | | | | | | |
| Black Cherry | Low | 5 - 10 feet | Sapling | | | | | | | | | | | | | | | | | | | | | | | | | | | | | | | | | | | | | | | | | | | | | | | | | | | |



| Stand | Level 4 Cover Type | Size Density | Acres | Stand Age | BA Range | Managed Site | General Comments | | | | | | | | | | | | | | | | | | | | | | | | | | | | | | | | | | | | | | | | | | | | | | | | | |
|--|--------------------------------|----------------|------------|------------|----------|--------------|---|----|----------|----|----|----------------|----|---------|----|----|---------------|----|----------|----|----|--|---|--------------------|---------|-------------|---|-----------|--------------------|----------|-------------|---|--------------|--------------------|--------------|-------------|--------|-------------|------------|-------------|---------|--------------|--------|--------------|---------|----------|--------|--------------|---------|-----------|-----|-------------|---------|--|--|--|
| 39 | 4130 - Aspen | Sapling Well | 6.5 | 14 | Immature | N/A | Thick regeneration, scattered white pine left from the harvest. BTA SI = 65. | | | | | | | | | | | | | | | | | | | | | | | | | | | | | | | | | | | | | | | | | | | | | | | | | |
| <table border="1"> <thead> <tr> <th>Canopy Species</th> <th>% Cover</th> <th>Size Class</th> <th>DBH</th> <th>Age</th> </tr> </thead> <tbody> <tr> <td>Quaking Aspen</td> <td>65</td> <td>Sapling</td> <td>3</td> <td>14</td> </tr> <tr> <td>Bigtooth Aspen</td> <td>20</td> <td>Sapling</td> <td>3</td> <td></td> </tr> <tr> <td>White Pine</td> <td>5</td> <td>Log</td> <td>14</td> <td></td> </tr> <tr> <td>Black Cherry</td> <td>5</td> <td>Sapling</td> <td>3</td> <td></td> </tr> <tr> <td>Red Maple</td> <td>5</td> <td>Sapling</td> <td>3</td> <td></td> </tr> </tbody> </table> | | Canopy Species | % Cover | Size Class | DBH | Age | Quaking Aspen | 65 | Sapling | 3 | 14 | Bigtooth Aspen | 20 | Sapling | 3 | | White Pine | 5 | Log | 14 | | Black Cherry | 5 | Sapling | 3 | | Red Maple | 5 | Sapling | 3 | | | | | | | | | | | | | | | | | | | | | | | | | | |
| Canopy Species | % Cover | Size Class | DBH | Age | | | | | | | | | | | | | | | | | | | | | | | | | | | | | | | | | | | | | | | | | | | | | | | | | | | | |
| Quaking Aspen | 65 | Sapling | 3 | 14 | | | | | | | | | | | | | | | | | | | | | | | | | | | | | | | | | | | | | | | | | | | | | | | | | | | | |
| Bigtooth Aspen | 20 | Sapling | 3 | | | | | | | | | | | | | | | | | | | | | | | | | | | | | | | | | | | | | | | | | | | | | | | | | | | | | |
| White Pine | 5 | Log | 14 | | | | | | | | | | | | | | | | | | | | | | | | | | | | | | | | | | | | | | | | | | | | | | | | | | | | | |
| Black Cherry | 5 | Sapling | 3 | | | | | | | | | | | | | | | | | | | | | | | | | | | | | | | | | | | | | | | | | | | | | | | | | | | | | |
| Red Maple | 5 | Sapling | 3 | | | | | | | | | | | | | | | | | | | | | | | | | | | | | | | | | | | | | | | | | | | | | | | | | | | | | |
| 40 | 4110 - Sugar Maple Association | Sawtimber Well | 55.3 | 95 | 81-110 | N/A | Thinned in 2005, good quality hardwood on rolling hills, a few steep slopes. Most of the understory is dense with ironwood and beech. Stand BA is 100 from 6 plots. | | | | | | | | | | | | | | | | | | | | | | | | | | | | | | | | | | | | | | | | | | | | | | | | | |
| <table border="1"> <thead> <tr> <th>Canopy Species</th> <th>% Cover</th> <th>Size Class</th> <th>DBH</th> <th>Age</th> </tr> </thead> <tbody> <tr> <td>Sugar Maple</td> <td>75</td> <td>Log/Pole</td> <td>12</td> <td>95</td> </tr> <tr> <td>Basswood</td> <td>20</td> <td>Log</td> <td>14</td> <td></td> </tr> <tr> <td>Quaking Aspen</td> <td>1</td> <td>Log</td> <td>11</td> <td></td> </tr> <tr> <td>Beech</td> <td>3</td> <td>Log/Pole</td> <td>11</td> <td></td> </tr> <tr> <td>Paper Birch</td> <td>1</td> <td>Pole/Log</td> <td>9</td> <td></td> </tr> </tbody> </table> | | Canopy Species | % Cover | Size Class | DBH | Age | Sugar Maple | 75 | Log/Pole | 12 | 95 | Basswood | 20 | Log | 14 | | Quaking Aspen | 1 | Log | 11 | | Beech | 3 | Log/Pole | 11 | | Paper Birch | 1 | Pole/Log | 9 | | <table border="1"> <thead> <tr> <th>Sub-Canopy Species</th> <th>Density</th> <th>Avg. Height</th> <th>Size</th> </tr> </thead> <tbody> <tr> <td>Sugar Maple</td> <td>Low</td> <td>>20 feet</td> <td>Sapling</td> </tr> <tr> <td>Beech</td> <td>Medium</td> <td>10 - 20 feet</td> <td>Sapling</td> </tr> <tr> <td>Ironwood</td> <td>Medium</td> <td>10 - 20 feet</td> <td>Sapling</td> </tr> <tr> <td>White Ash</td> <td>Low</td> <td>5 - 10 feet</td> <td>Sapling</td> </tr> </tbody> </table> | | Sub-Canopy Species | Density | Avg. Height | Size | Sugar Maple | Low | >20 feet | Sapling | Beech | Medium | 10 - 20 feet | Sapling | Ironwood | Medium | 10 - 20 feet | Sapling | White Ash | Low | 5 - 10 feet | Sapling | | | |
| Canopy Species | % Cover | Size Class | DBH | Age | | | | | | | | | | | | | | | | | | | | | | | | | | | | | | | | | | | | | | | | | | | | | | | | | | | | |
| Sugar Maple | 75 | Log/Pole | 12 | 95 | | | | | | | | | | | | | | | | | | | | | | | | | | | | | | | | | | | | | | | | | | | | | | | | | | | | |
| Basswood | 20 | Log | 14 | | | | | | | | | | | | | | | | | | | | | | | | | | | | | | | | | | | | | | | | | | | | | | | | | | | | | |
| Quaking Aspen | 1 | Log | 11 | | | | | | | | | | | | | | | | | | | | | | | | | | | | | | | | | | | | | | | | | | | | | | | | | | | | | |
| Beech | 3 | Log/Pole | 11 | | | | | | | | | | | | | | | | | | | | | | | | | | | | | | | | | | | | | | | | | | | | | | | | | | | | | |
| Paper Birch | 1 | Pole/Log | 9 | | | | | | | | | | | | | | | | | | | | | | | | | | | | | | | | | | | | | | | | | | | | | | | | | | | | | |
| Sub-Canopy Species | Density | Avg. Height | Size | | | | | | | | | | | | | | | | | | | | | | | | | | | | | | | | | | | | | | | | | | | | | | | | | | | | | |
| Sugar Maple | Low | >20 feet | Sapling | | | | | | | | | | | | | | | | | | | | | | | | | | | | | | | | | | | | | | | | | | | | | | | | | | | | | |
| Beech | Medium | 10 - 20 feet | Sapling | | | | | | | | | | | | | | | | | | | | | | | | | | | | | | | | | | | | | | | | | | | | | | | | | | | | | |
| Ironwood | Medium | 10 - 20 feet | Sapling | | | | | | | | | | | | | | | | | | | | | | | | | | | | | | | | | | | | | | | | | | | | | | | | | | | | | |
| White Ash | Low | 5 - 10 feet | Sapling | | | | | | | | | | | | | | | | | | | | | | | | | | | | | | | | | | | | | | | | | | | | | | | | | | | | | |
| 41 | 6127 - Lowland Pine | Sawtimber Well | 12.9 | 60 | 111-140 | N/A | Wet, white pine mixed with tamarack, spruce, and tag alder. | | | | | | | | | | | | | | | | | | | | | | | | | | | | | | | | | | | | | | | | | | | | | | | | | |
| <table border="1"> <thead> <tr> <th>Canopy Species</th> <th>% Cover</th> <th>Size Class</th> <th>DBH</th> <th>Age</th> </tr> </thead> <tbody> <tr> <td>Black Spruce</td> <td>30</td> <td>Pole</td> <td>8</td> <td></td> </tr> <tr> <td>Tamarack</td> <td>5</td> <td>Pole</td> <td>9</td> <td></td> </tr> <tr> <td>White Pine</td> <td>65</td> <td>Log</td> <td>15</td> <td>60</td> </tr> </tbody> </table> | | Canopy Species | % Cover | Size Class | DBH | Age | Black Spruce | 30 | Pole | 8 | | Tamarack | 5 | Pole | 9 | | White Pine | 65 | Log | 15 | 60 | <table border="1"> <thead> <tr> <th>Sub-Canopy Species</th> <th>Density</th> <th>Avg. Height</th> <th>Size</th> </tr> </thead> <tbody> <tr> <td>Red Maple</td> <td>Low</td> <td>>20 feet</td> <td>Sapling</td> </tr> <tr> <td>Black Spruce</td> <td>Medium</td> <td>Variable</td> <td>Sapling</td> </tr> <tr> <td>Tag Alder</td> <td>Medium</td> <td>5 - 10 feet</td> <td>Tall Shrub</td> </tr> </tbody> </table> | | Sub-Canopy Species | Density | Avg. Height | Size | Red Maple | Low | >20 feet | Sapling | Black Spruce | Medium | Variable | Sapling | Tag Alder | Medium | 5 - 10 feet | Tall Shrub | | | | | | | | | | | | | | | | | |
| Canopy Species | % Cover | Size Class | DBH | Age | | | | | | | | | | | | | | | | | | | | | | | | | | | | | | | | | | | | | | | | | | | | | | | | | | | | |
| Black Spruce | 30 | Pole | 8 | | | | | | | | | | | | | | | | | | | | | | | | | | | | | | | | | | | | | | | | | | | | | | | | | | | | | |
| Tamarack | 5 | Pole | 9 | | | | | | | | | | | | | | | | | | | | | | | | | | | | | | | | | | | | | | | | | | | | | | | | | | | | | |
| White Pine | 65 | Log | 15 | 60 | | | | | | | | | | | | | | | | | | | | | | | | | | | | | | | | | | | | | | | | | | | | | | | | | | | | |
| Sub-Canopy Species | Density | Avg. Height | Size | | | | | | | | | | | | | | | | | | | | | | | | | | | | | | | | | | | | | | | | | | | | | | | | | | | | | |
| Red Maple | Low | >20 feet | Sapling | | | | | | | | | | | | | | | | | | | | | | | | | | | | | | | | | | | | | | | | | | | | | | | | | | | | | |
| Black Spruce | Medium | Variable | Sapling | | | | | | | | | | | | | | | | | | | | | | | | | | | | | | | | | | | | | | | | | | | | | | | | | | | | | |
| Tag Alder | Medium | 5 - 10 feet | Tall Shrub | | | | | | | | | | | | | | | | | | | | | | | | | | | | | | | | | | | | | | | | | | | | | | | | | | | | | |
| 42 | 310 - Herbaceous Openland | Nonstocked | 1.8 | | | No | Old well site. | | | | | | | | | | | | | | | | | | | | | | | | | | | | | | | | | | | | | | | | | | | | | | | | | |
| 43 | 42200 - Natural White Pine | Sawtimber Well | 1.3 | 60 | 141-170 | N/A | Small stand of white pine on edge of wet area. | | | | | | | | | | | | | | | | | | | | | | | | | | | | | | | | | | | | | | | | | | | | | | | | | |
| <table border="1"> <thead> <tr> <th>Canopy Species</th> <th>% Cover</th> <th>Size Class</th> <th>DBH</th> <th>Age</th> </tr> </thead> <tbody> <tr> <td>Black Spruce</td> <td>15</td> <td>Log/Pole</td> <td>11</td> <td></td> </tr> <tr> <td>Tamarack</td> <td>5</td> <td>Log</td> <td>11</td> <td></td> </tr> <tr> <td>White Pine</td> <td>75</td> <td>Log/Pole</td> <td>13</td> <td>60</td> </tr> <tr> <td>Red Pine</td> <td>5</td> <td>Log/Pole</td> <td>12</td> <td></td> </tr> </tbody> </table> | | Canopy Species | % Cover | Size Class | DBH | Age | Black Spruce | 15 | Log/Pole | 11 | | Tamarack | 5 | Log | 11 | | White Pine | 75 | Log/Pole | 13 | 60 | Red Pine | 5 | Log/Pole | 12 | | <table border="1"> <thead> <tr> <th>Sub-Canopy Species</th> <th>Density</th> <th>Avg. Height</th> <th>Size</th> </tr> </thead> <tbody> <tr> <td>Black Spruce</td> <td>Low</td> <td>10 - 20 feet</td> <td>Sapling</td> </tr> </tbody> </table> | | Sub-Canopy Species | Density | Avg. Height | Size | Black Spruce | Low | 10 - 20 feet | Sapling | | | | | | | | | | | | | | | | | | | | |
| Canopy Species | % Cover | Size Class | DBH | Age | | | | | | | | | | | | | | | | | | | | | | | | | | | | | | | | | | | | | | | | | | | | | | | | | | | | |
| Black Spruce | 15 | Log/Pole | 11 | | | | | | | | | | | | | | | | | | | | | | | | | | | | | | | | | | | | | | | | | | | | | | | | | | | | | |
| Tamarack | 5 | Log | 11 | | | | | | | | | | | | | | | | | | | | | | | | | | | | | | | | | | | | | | | | | | | | | | | | | | | | | |
| White Pine | 75 | Log/Pole | 13 | 60 | | | | | | | | | | | | | | | | | | | | | | | | | | | | | | | | | | | | | | | | | | | | | | | | | | | | |
| Red Pine | 5 | Log/Pole | 12 | | | | | | | | | | | | | | | | | | | | | | | | | | | | | | | | | | | | | | | | | | | | | | | | | | | | | |
| Sub-Canopy Species | Density | Avg. Height | Size | | | | | | | | | | | | | | | | | | | | | | | | | | | | | | | | | | | | | | | | | | | | | | | | | | | | | |
| Black Spruce | Low | 10 - 20 feet | Sapling | | | | | | | | | | | | | | | | | | | | | | | | | | | | | | | | | | | | | | | | | | | | | | | | | | | | | |
| 44 | 4130 - Aspen | Sapling Well | 22.6 | 14 | Immature | N/A | Dense aspen stand, BTA SI = 65. | | | | | | | | | | | | | | | | | | | | | | | | | | | | | | | | | | | | | | | | | | | | | | | | | |
| <table border="1"> <thead> <tr> <th>Canopy Species</th> <th>% Cover</th> <th>Size Class</th> <th>DBH</th> <th>Age</th> </tr> </thead> <tbody> <tr> <td>Quaking Aspen</td> <td>40</td> <td>Sapling</td> <td>3</td> <td></td> </tr> <tr> <td>Bigtooth Aspen</td> <td>45</td> <td>Sapling</td> <td>3</td> <td>14</td> </tr> <tr> <td>Sugar Maple</td> <td>5</td> <td>Sapling</td> <td>3</td> <td></td> </tr> <tr> <td>Red Maple</td> <td>5</td> <td>Sapling</td> <td>3</td> <td></td> </tr> <tr> <td>Black Cherry</td> <td>5</td> <td>Sapling</td> <td>3</td> <td></td> </tr> </tbody> </table> | | Canopy Species | % Cover | Size Class | DBH | Age | Quaking Aspen | 40 | Sapling | 3 | | Bigtooth Aspen | 45 | Sapling | 3 | 14 | Sugar Maple | 5 | Sapling | 3 | | Red Maple | 5 | Sapling | 3 | | Black Cherry | 5 | Sapling | 3 | | <table border="1"> <thead> <tr> <th>Sub-Canopy Species</th> <th>Density</th> <th>Avg. Height</th> <th>Size</th> </tr> </thead> <tbody> <tr> <td>Red Maple</td> <td>Low</td> <td>5 - 10 feet</td> <td>Sapling</td> </tr> <tr> <td>Black Cherry</td> <td>Low</td> <td>5 - 10 feet</td> <td>Sapling</td> </tr> </tbody> </table> | | Sub-Canopy Species | Density | Avg. Height | Size | Red Maple | Low | 5 - 10 feet | Sapling | Black Cherry | Low | 5 - 10 feet | Sapling | | | | | | | | | | | |
| Canopy Species | % Cover | Size Class | DBH | Age | | | | | | | | | | | | | | | | | | | | | | | | | | | | | | | | | | | | | | | | | | | | | | | | | | | | |
| Quaking Aspen | 40 | Sapling | 3 | | | | | | | | | | | | | | | | | | | | | | | | | | | | | | | | | | | | | | | | | | | | | | | | | | | | | |
| Bigtooth Aspen | 45 | Sapling | 3 | 14 | | | | | | | | | | | | | | | | | | | | | | | | | | | | | | | | | | | | | | | | | | | | | | | | | | | | |
| Sugar Maple | 5 | Sapling | 3 | | | | | | | | | | | | | | | | | | | | | | | | | | | | | | | | | | | | | | | | | | | | | | | | | | | | | |
| Red Maple | 5 | Sapling | 3 | | | | | | | | | | | | | | | | | | | | | | | | | | | | | | | | | | | | | | | | | | | | | | | | | | | | | |
| Black Cherry | 5 | Sapling | 3 | | | | | | | | | | | | | | | | | | | | | | | | | | | | | | | | | | | | | | | | | | | | | | | | | | | | | |
| Sub-Canopy Species | Density | Avg. Height | Size | | | | | | | | | | | | | | | | | | | | | | | | | | | | | | | | | | | | | | | | | | | | | | | | | | | | | |
| Red Maple | Low | 5 - 10 feet | Sapling | | | | | | | | | | | | | | | | | | | | | | | | | | | | | | | | | | | | | | | | | | | | | | | | | | | | | |
| Black Cherry | Low | 5 - 10 feet | Sapling | | | | | | | | | | | | | | | | | | | | | | | | | | | | | | | | | | | | | | | | | | | | | | | | | | | | | |
| 45 | 310 - Herbaceous Openland | Nonstocked | 0.8 | | Immature | | GAS WELL - PUMP JACK AND SHED. KNAPWEED. LINN Energy State Hayes B4-26. | | | | | | | | | | | | | | | | | | | | | | | | | | | | | | | | | | | | | | | | | | | | | | | | | |



| Stand | Level 4 Cover Type | Size Density | Acres | Stand Age | BA Range | Managed Site | General Comments | | | | | | | | | | | | | | | | | | | | | | | | | | | | | | | | |
|---|----------------------------|-----------------|---------|------------|-------------|--------------|--|----|--------------|----|----|---------------|----|----------|----|----|--|---|--------------------|---------|-------------|---|------------|--------------------|-------------|-------------|---------------|------------|--------------|-------------|---------|-------|-----|-------------|---------|-------------|-----|-------------|---------|
| 46 | 42110 - Planted Red Pine | Sawtimber Well | 8.8 | 57 | 171-200 | N/A | Thinned in 2003, nice red pine, BA is 180 from 3 plots. Understory is pretty open. RP SI = 60. | | | | | | | | | | | | | | | | | | | | | | | | | | | | | | | | |
| <table border="1"> <thead> <tr> <th>Canopy Species</th> <th>% Cover</th> <th>Size Class</th> <th>DBH</th> <th>Age</th> </tr> </thead> <tbody> <tr> <td>Red Pine</td> <td>96</td> <td>Log/Pole</td> <td>11</td> <td>57</td> </tr> <tr> <td>White Pine</td> <td>2</td> <td>Log</td> <td>12</td> <td></td> </tr> <tr> <td>Red Oak</td> <td>2</td> <td>Log/Pole</td> <td>11</td> <td></td> </tr> </tbody> </table> | | Canopy Species | % Cover | Size Class | DBH | Age | Red Pine | 96 | Log/Pole | 11 | 57 | White Pine | 2 | Log | 12 | | Red Oak | 2 | Log/Pole | 11 | | <table border="1"> <thead> <tr> <th>Sub-Canopy Species</th> <th>Density</th> <th>Avg. Height</th> <th>Size</th> </tr> </thead> <tbody> <tr> <td>White Pine</td> <td>Low</td> <td>Variable</td> <td>Sapling</td> </tr> <tr> <td>Beech</td> <td>Low</td> <td>5 - 10 feet</td> <td>Sapling</td> </tr> </tbody> </table> | | Sub-Canopy Species | Density | Avg. Height | Size | White Pine | Low | Variable | Sapling | Beech | Low | 5 - 10 feet | Sapling | | | | |
| Canopy Species | % Cover | Size Class | DBH | Age | | | | | | | | | | | | | | | | | | | | | | | | | | | | | | | | | | | |
| Red Pine | 96 | Log/Pole | 11 | 57 | | | | | | | | | | | | | | | | | | | | | | | | | | | | | | | | | | | |
| White Pine | 2 | Log | 12 | | | | | | | | | | | | | | | | | | | | | | | | | | | | | | | | | | | | |
| Red Oak | 2 | Log/Pole | 11 | | | | | | | | | | | | | | | | | | | | | | | | | | | | | | | | | | | | |
| Sub-Canopy Species | Density | Avg. Height | Size | | | | | | | | | | | | | | | | | | | | | | | | | | | | | | | | | | | | |
| White Pine | Low | Variable | Sapling | | | | | | | | | | | | | | | | | | | | | | | | | | | | | | | | | | | | |
| Beech | Low | 5 - 10 feet | Sapling | | | | | | | | | | | | | | | | | | | | | | | | | | | | | | | | | | | | |
| 47 | 310 - Herbaceous Openland | Nonstocked | 1.2 | | Unspecified | | GAS WELL - PUMP JACK. KNAPWEED. Enervest Operating State Hayes 3-25. | | | | | | | | | | | | | | | | | | | | | | | | | | | | | | | | |
| 48 | 6225 - Bog | Nonstocked | 1.1 | | | No | SCATTERED WHITE PINE AND TAMARACK SAPS. filling in with wp could be considered forester soon | | | | | | | | | | | | | | | | | | | | | | | | | | | | | | | | |
| 49 | 42110 - Planted Red Pine | Sawtimber Well | 6.1 | 57 | 141-170 | N/A | Stand thinned in 2013, average BA is 145 from 2 plots. | | | | | | | | | | | | | | | | | | | | | | | | | | | | | | | | |
| <table border="1"> <thead> <tr> <th>Canopy Species</th> <th>% Cover</th> <th>Size Class</th> <th>DBH</th> <th>Age</th> </tr> </thead> <tbody> <tr> <td>Red Pine</td> <td>98</td> <td>Log/Pole</td> <td>10</td> <td>57</td> </tr> <tr> <td>White Pine</td> <td>2</td> <td>Log/Pole</td> <td>11</td> <td></td> </tr> </tbody> </table> | | Canopy Species | % Cover | Size Class | DBH | Age | Red Pine | 98 | Log/Pole | 10 | 57 | White Pine | 2 | Log/Pole | 11 | | <table border="1"> <thead> <tr> <th>Sub-Canopy Species</th> <th>Density</th> <th>Avg. Height</th> <th>Size</th> </tr> </thead> <tbody> <tr> <td>White Pine</td> <td>Low</td> <td>Variable</td> <td>Sapling</td> </tr> </tbody> </table> | | Sub-Canopy Species | Density | Avg. Height | Size | White Pine | Low | Variable | Sapling | | | | | | | | | | | | | |
| Canopy Species | % Cover | Size Class | DBH | Age | | | | | | | | | | | | | | | | | | | | | | | | | | | | | | | | | | | |
| Red Pine | 98 | Log/Pole | 10 | 57 | | | | | | | | | | | | | | | | | | | | | | | | | | | | | | | | | | | |
| White Pine | 2 | Log/Pole | 11 | | | | | | | | | | | | | | | | | | | | | | | | | | | | | | | | | | | | |
| Sub-Canopy Species | Density | Avg. Height | Size | | | | | | | | | | | | | | | | | | | | | | | | | | | | | | | | | | | | |
| White Pine | Low | Variable | Sapling | | | | | | | | | | | | | | | | | | | | | | | | | | | | | | | | | | | | |
| 50 | 4130 - Aspen | Poletimber Well | 59.5 | 23 | 51-80 | N/A | Just becoming a pole stand, rolling hills, BTA SI = 65. | | | | | | | | | | | | | | | | | | | | | | | | | | | | | | | | |
| <table border="1"> <thead> <tr> <th>Canopy Species</th> <th>% Cover</th> <th>Size Class</th> <th>DBH</th> <th>Age</th> </tr> </thead> <tbody> <tr> <td>Bigtooth Aspen</td> <td>70</td> <td>Pole/Sapling</td> <td>5</td> <td>23</td> </tr> <tr> <td>Red Maple</td> <td>5</td> <td>Sapling</td> <td>4</td> <td></td> </tr> <tr> <td>Ironwood</td> <td>5</td> <td>Sapling</td> <td>4</td> <td></td> </tr> <tr> <td>Black Cherry</td> <td>5</td> <td>Sapling</td> <td>4</td> <td></td> </tr> <tr> <td>Quaking Aspen</td> <td>15</td> <td>Pole/Sapling</td> <td>5</td> <td></td> </tr> </tbody> </table> | | Canopy Species | % Cover | Size Class | DBH | Age | Bigtooth Aspen | 70 | Pole/Sapling | 5 | 23 | Red Maple | 5 | Sapling | 4 | | Ironwood | 5 | Sapling | 4 | | Black Cherry | 5 | Sapling | 4 | | Quaking Aspen | 15 | Pole/Sapling | 5 | | | | | | | | | |
| Canopy Species | % Cover | Size Class | DBH | Age | | | | | | | | | | | | | | | | | | | | | | | | | | | | | | | | | | | |
| Bigtooth Aspen | 70 | Pole/Sapling | 5 | 23 | | | | | | | | | | | | | | | | | | | | | | | | | | | | | | | | | | | |
| Red Maple | 5 | Sapling | 4 | | | | | | | | | | | | | | | | | | | | | | | | | | | | | | | | | | | | |
| Ironwood | 5 | Sapling | 4 | | | | | | | | | | | | | | | | | | | | | | | | | | | | | | | | | | | | |
| Black Cherry | 5 | Sapling | 4 | | | | | | | | | | | | | | | | | | | | | | | | | | | | | | | | | | | | |
| Quaking Aspen | 15 | Pole/Sapling | 5 | | | | | | | | | | | | | | | | | | | | | | | | | | | | | | | | | | | | |
| 51 | 6225 - Bog | Nonstocked | 1.0 | | | No | bog with some wp seeding in | | | | | | | | | | | | | | | | | | | | | | | | | | | | | | | | |
| 52 | 310 - Herbaceous Openland | Nonstocked | 1.9 | | | No | Grass opening with some rubus. | | | | | | | | | | | | | | | | | | | | | | | | | | | | | | | | |
| 53 | 42200 - Natural White Pine | Sawtimber Well | 1.6 | 70 | 111-140 | N/A | Small stand of white pine. WP SI = 60. | | | | | | | | | | | | | | | | | | | | | | | | | | | | | | | | |
| <table border="1"> <thead> <tr> <th>Canopy Species</th> <th>% Cover</th> <th>Size Class</th> <th>DBH</th> <th>Age</th> </tr> </thead> <tbody> <tr> <td>Red Maple</td> <td>10</td> <td>Pole</td> <td>8</td> <td></td> </tr> <tr> <td>White Pine</td> <td>85</td> <td>Log/Pole</td> <td>12</td> <td>70</td> </tr> <tr> <td>Red Oak</td> <td>5</td> <td>Log</td> <td>13</td> <td></td> </tr> </tbody> </table> | | Canopy Species | % Cover | Size Class | DBH | Age | Red Maple | 10 | Pole | 8 | | White Pine | 85 | Log/Pole | 12 | 70 | Red Oak | 5 | Log | 13 | | <table border="1"> <thead> <tr> <th>Sub-Canopy Species</th> <th>Density</th> <th>Avg. Height</th> <th>Size</th> </tr> </thead> <tbody> <tr> <td>Red Maple</td> <td>Low</td> <td>5 - 10 feet</td> <td>Sapling</td> </tr> <tr> <td>Beech</td> <td>Low</td> <td>5 - 10 feet</td> <td>Sapling</td> </tr> <tr> <td>Sugar Maple</td> <td>Low</td> <td>5 - 10 feet</td> <td>Sapling</td> </tr> </tbody> </table> | | Sub-Canopy Species | Density | Avg. Height | Size | Red Maple | Low | 5 - 10 feet | Sapling | Beech | Low | 5 - 10 feet | Sapling | Sugar Maple | Low | 5 - 10 feet | Sapling |
| Canopy Species | % Cover | Size Class | DBH | Age | | | | | | | | | | | | | | | | | | | | | | | | | | | | | | | | | | | |
| Red Maple | 10 | Pole | 8 | | | | | | | | | | | | | | | | | | | | | | | | | | | | | | | | | | | | |
| White Pine | 85 | Log/Pole | 12 | 70 | | | | | | | | | | | | | | | | | | | | | | | | | | | | | | | | | | | |
| Red Oak | 5 | Log | 13 | | | | | | | | | | | | | | | | | | | | | | | | | | | | | | | | | | | | |
| Sub-Canopy Species | Density | Avg. Height | Size | | | | | | | | | | | | | | | | | | | | | | | | | | | | | | | | | | | | |
| Red Maple | Low | 5 - 10 feet | Sapling | | | | | | | | | | | | | | | | | | | | | | | | | | | | | | | | | | | | |
| Beech | Low | 5 - 10 feet | Sapling | | | | | | | | | | | | | | | | | | | | | | | | | | | | | | | | | | | | |
| Sugar Maple | Low | 5 - 10 feet | Sapling | | | | | | | | | | | | | | | | | | | | | | | | | | | | | | | | | | | | |
| 54 | 310 - Herbaceous Openland | Nonstocked | 1.0 | | Unspecified | | GAS WELL - PUMP JACK. Enervest Operating State Hayes 6-25 | | | | | | | | | | | | | | | | | | | | | | | | | | | | | | | | |
| 55 | 42110 - Planted Red Pine | Sawtimber Well | 87.0 | 57 | 171-200 | N/A | Thinned 1996, west half has some poriky damage and hardwood in the understory. West half seems to be better quality and has an open understory. Stand BA is 180 from 10 plots. | | | | | | | | | | | | | | | | | | | | | | | | | | | | | | | | |
| <table border="1"> <thead> <tr> <th>Canopy Species</th> <th>% Cover</th> <th>Size Class</th> <th>DBH</th> <th>Age</th> </tr> </thead> <tbody> <tr> <td>Red Pine</td> <td>99</td> <td>Log/Pole</td> <td>11</td> <td>57</td> </tr> <tr> <td>Quaking Aspen</td> <td>1</td> <td>Pole</td> <td>9</td> <td></td> </tr> </tbody> </table> | | Canopy Species | % Cover | Size Class | DBH | Age | Red Pine | 99 | Log/Pole | 11 | 57 | Quaking Aspen | 1 | Pole | 9 | | <table border="1"> <thead> <tr> <th>Sub-Canopy Species</th> <th>Density</th> <th>Avg. Height</th> <th>Size</th> </tr> </thead> <tbody> <tr> <td>Red Maple</td> <td>Medium</td> <td>5 - 10 feet</td> <td>Sapling</td> </tr> <tr> <td>Beech</td> <td>Medium</td> <td>5 - 10 feet</td> <td>Sapling</td> </tr> </tbody> </table> | | Sub-Canopy Species | Density | Avg. Height | Size | Red Maple | Medium | 5 - 10 feet | Sapling | Beech | Medium | 5 - 10 feet | Sapling | | | | | | | | | |
| Canopy Species | % Cover | Size Class | DBH | Age | | | | | | | | | | | | | | | | | | | | | | | | | | | | | | | | | | | |
| Red Pine | 99 | Log/Pole | 11 | 57 | | | | | | | | | | | | | | | | | | | | | | | | | | | | | | | | | | | |
| Quaking Aspen | 1 | Pole | 9 | | | | | | | | | | | | | | | | | | | | | | | | | | | | | | | | | | | | |
| Sub-Canopy Species | Density | Avg. Height | Size | | | | | | | | | | | | | | | | | | | | | | | | | | | | | | | | | | | | |
| Red Maple | Medium | 5 - 10 feet | Sapling | | | | | | | | | | | | | | | | | | | | | | | | | | | | | | | | | | | | |
| Beech | Medium | 5 - 10 feet | Sapling | | | | | | | | | | | | | | | | | | | | | | | | | | | | | | | | | | | | |



| Stand | Level 4 Cover Type | Size Density | Acres | Stand Age | BA Range | Managed Site | General Comments | | | | | | | | | | | | | | | | | | | | | | | | | | | | | | | | | | | | | | | | | | | | | | |
|---|--------------------------------|-----------------|------------|------------|-------------|--------------|--|----|---------------|----|----|----------------|----|----------|----|----|----------------|----|----------|----|--|------------|----|----------|----|----|--|---|--------------------|---------|-------------|--|-----------|--------------------|-------------|-------------|--------------|-------------|-------------|-------------|-------------|--------------|-------------|-------------|------------|-------|----------|-------------|---------|------------|-----|-------------|---------|
| 56 | 42200 - Natural White Pine | Sawtimber Well | 3.3 | 60 | 111-140 | N/A | Limby white pine stand along Kolke Creek. WP SI = 60. | | | | | | | | | | | | | | | | | | | | | | | | | | | | | | | | | | | | | | | | | | | | | | |
| <table border="1"> <thead> <tr> <th>Canopy Species</th> <th>% Cover</th> <th>Size Class</th> <th>DBH</th> <th>Age</th> </tr> </thead> <tbody> <tr> <td>White Pine</td> <td>92</td> <td>Log/Pole/XLog</td> <td>15</td> <td>60</td> </tr> <tr> <td>Tamarack</td> <td>2</td> <td>Log</td> <td>11</td> <td></td> </tr> <tr> <td>Red Maple</td> <td>2</td> <td>Log</td> <td>12</td> <td></td> </tr> <tr> <td>Balsam Fir</td> <td>2</td> <td>Pole</td> <td>8</td> <td></td> </tr> <tr> <td>Quaking Aspen</td> <td>2</td> <td>Pole</td> <td>8</td> <td></td> </tr> </tbody> </table> | | Canopy Species | % Cover | Size Class | DBH | Age | White Pine | 92 | Log/Pole/XLog | 15 | 60 | Tamarack | 2 | Log | 11 | | Red Maple | 2 | Log | 12 | | Balsam Fir | 2 | Pole | 8 | | Quaking Aspen | 2 | Pole | 8 | | <table border="1"> <thead> <tr> <th>Sub-Canopy Species</th> <th>Density</th> <th>Avg. Height</th> <th>Size</th> </tr> </thead> <tbody> <tr> <td>Red Maple</td> <td>Low</td> <td>5 - 10 feet</td> <td>Sapling</td> </tr> <tr> <td>Black Cherry</td> <td>Low</td> <td>5 - 10 feet</td> <td>Sapling</td> </tr> <tr> <td>Beech</td> <td>Low</td> <td>5 - 10 feet</td> <td>Sapling</td> </tr> <tr> <td>White Pine</td> <td>Low</td> <td>5 - 10 feet</td> <td>Sapling</td> </tr> </tbody> </table> | | Sub-Canopy Species | Density | Avg. Height | Size | Red Maple | Low | 5 - 10 feet | Sapling | Black Cherry | Low | 5 - 10 feet | Sapling | Beech | Low | 5 - 10 feet | Sapling | White Pine | Low | 5 - 10 feet | Sapling |
| Canopy Species | % Cover | Size Class | DBH | Age | | | | | | | | | | | | | | | | | | | | | | | | | | | | | | | | | | | | | | | | | | | | | | | | | |
| White Pine | 92 | Log/Pole/XLog | 15 | 60 | | | | | | | | | | | | | | | | | | | | | | | | | | | | | | | | | | | | | | | | | | | | | | | | | |
| Tamarack | 2 | Log | 11 | | | | | | | | | | | | | | | | | | | | | | | | | | | | | | | | | | | | | | | | | | | | | | | | | | |
| Red Maple | 2 | Log | 12 | | | | | | | | | | | | | | | | | | | | | | | | | | | | | | | | | | | | | | | | | | | | | | | | | | |
| Balsam Fir | 2 | Pole | 8 | | | | | | | | | | | | | | | | | | | | | | | | | | | | | | | | | | | | | | | | | | | | | | | | | | |
| Quaking Aspen | 2 | Pole | 8 | | | | | | | | | | | | | | | | | | | | | | | | | | | | | | | | | | | | | | | | | | | | | | | | | | |
| Sub-Canopy Species | Density | Avg. Height | Size | | | | | | | | | | | | | | | | | | | | | | | | | | | | | | | | | | | | | | | | | | | | | | | | | | |
| Red Maple | Low | 5 - 10 feet | Sapling | | | | | | | | | | | | | | | | | | | | | | | | | | | | | | | | | | | | | | | | | | | | | | | | | | |
| Black Cherry | Low | 5 - 10 feet | Sapling | | | | | | | | | | | | | | | | | | | | | | | | | | | | | | | | | | | | | | | | | | | | | | | | | | |
| Beech | Low | 5 - 10 feet | Sapling | | | | | | | | | | | | | | | | | | | | | | | | | | | | | | | | | | | | | | | | | | | | | | | | | | |
| White Pine | Low | 5 - 10 feet | Sapling | | | | | | | | | | | | | | | | | | | | | | | | | | | | | | | | | | | | | | | | | | | | | | | | | | |
| 57 | 42110 - Planted Red Pine | Poletimber Well | 5.1 | 60 | 171-200 | N/A | Small red pine plantation, a couple of small unplanted areas with deciduous. Stand BA is 180 from 2 plots. Rows are squirrely. Doesn't look like its been thinned. | | | | | | | | | | | | | | | | | | | | | | | | | | | | | | | | | | | | | | | | | | | | | | |
| <table border="1"> <thead> <tr> <th>Canopy Species</th> <th>% Cover</th> <th>Size Class</th> <th>DBH</th> <th>Age</th> </tr> </thead> <tbody> <tr> <td>Red Maple</td> <td>5</td> <td>Log/Pole</td> <td>10</td> <td></td> </tr> <tr> <td>Bigtooth Aspen</td> <td>5</td> <td>Pole/Log</td> <td>9</td> <td></td> </tr> <tr> <td>White Pine</td> <td>5</td> <td>Log</td> <td>13</td> <td></td> </tr> <tr> <td>Red Pine</td> <td>80</td> <td>Pole/Log</td> <td>9</td> <td>60</td> </tr> <tr> <td>Red Oak</td> <td>5</td> <td>Log</td> <td>11</td> <td></td> </tr> </tbody> </table> | | Canopy Species | % Cover | Size Class | DBH | Age | Red Maple | 5 | Log/Pole | 10 | | Bigtooth Aspen | 5 | Pole/Log | 9 | | White Pine | 5 | Log | 13 | | Red Pine | 80 | Pole/Log | 9 | 60 | Red Oak | 5 | Log | 11 | | <table border="1"> <thead> <tr> <th>Sub-Canopy Species</th> <th>Density</th> <th>Avg. Height</th> <th>Size</th> </tr> </thead> <tbody> <tr> <td>Beech</td> <td>Low</td> <td>5 - 10 feet</td> <td>Sapling</td> </tr> <tr> <td>White Pine</td> <td>Low</td> <td>5 - 10 feet</td> <td>Sapling</td> </tr> </tbody> </table> | | Sub-Canopy Species | Density | Avg. Height | Size | Beech | Low | 5 - 10 feet | Sapling | White Pine | Low | 5 - 10 feet | Sapling | | | | | | | | |
| Canopy Species | % Cover | Size Class | DBH | Age | | | | | | | | | | | | | | | | | | | | | | | | | | | | | | | | | | | | | | | | | | | | | | | | | |
| Red Maple | 5 | Log/Pole | 10 | | | | | | | | | | | | | | | | | | | | | | | | | | | | | | | | | | | | | | | | | | | | | | | | | | |
| Bigtooth Aspen | 5 | Pole/Log | 9 | | | | | | | | | | | | | | | | | | | | | | | | | | | | | | | | | | | | | | | | | | | | | | | | | | |
| White Pine | 5 | Log | 13 | | | | | | | | | | | | | | | | | | | | | | | | | | | | | | | | | | | | | | | | | | | | | | | | | | |
| Red Pine | 80 | Pole/Log | 9 | 60 | | | | | | | | | | | | | | | | | | | | | | | | | | | | | | | | | | | | | | | | | | | | | | | | | |
| Red Oak | 5 | Log | 11 | | | | | | | | | | | | | | | | | | | | | | | | | | | | | | | | | | | | | | | | | | | | | | | | | | |
| Sub-Canopy Species | Density | Avg. Height | Size | | | | | | | | | | | | | | | | | | | | | | | | | | | | | | | | | | | | | | | | | | | | | | | | | | |
| Beech | Low | 5 - 10 feet | Sapling | | | | | | | | | | | | | | | | | | | | | | | | | | | | | | | | | | | | | | | | | | | | | | | | | | |
| White Pine | Low | 5 - 10 feet | Sapling | | | | | | | | | | | | | | | | | | | | | | | | | | | | | | | | | | | | | | | | | | | | | | | | | | |
| 58 | 6225 - Bog | Nonstocked | 1.2 | | | No | Bog with white pine around the edge, a few white pine seeding into the bog. | | | | | | | | | | | | | | | | | | | | | | | | | | | | | | | | | | | | | | | | | | | | | | |
| 59 | 310 - Herbaceous Openland | Nonstocked | 1.2 | | Unspecified | | GAS WELL - VALVE SYSTEM. KNAPWEED. Enervest Operating State Hayes 4-25 | | | | | | | | | | | | | | | | | | | | | | | | | | | | | | | | | | | | | | | | | | | | | | |
| 60 | 330 - Low-Density Trees | Nonstocked | 5.5 | 0 | | No | Old gravel pit, patches of jack pine that survived planting in 1997. Still a lot of exposed ground. | | | | | | | | | | | | | | | | | | | | | | | | | | | | | | | | | | | | | | | | | | | | | | |
| 61 | 4130 - Aspen | Poletimber Well | 34.2 | 50 | 1-50 | N/A | Poor quality, patchy stocking in some areas, range of size classes. BTA SI = 55. | | | | | | | | | | | | | | | | | | | | | | | | | | | | | | | | | | | | | | | | | | | | | | |
| <table border="1"> <thead> <tr> <th>Canopy Species</th> <th>% Cover</th> <th>Size Class</th> <th>DBH</th> <th>Age</th> </tr> </thead> <tbody> <tr> <td>Red Maple</td> <td>5</td> <td>Pole</td> <td>7</td> <td></td> </tr> <tr> <td>Quaking Aspen</td> <td>40</td> <td>Pole</td> <td>7</td> <td>50</td> </tr> <tr> <td>Bigtooth Aspen</td> <td>40</td> <td>Pole</td> <td>7</td> <td></td> </tr> <tr> <td>White Pine</td> <td>15</td> <td>Log</td> <td>11</td> <td></td> </tr> </tbody> </table> | | Canopy Species | % Cover | Size Class | DBH | Age | Red Maple | 5 | Pole | 7 | | Quaking Aspen | 40 | Pole | 7 | 50 | Bigtooth Aspen | 40 | Pole | 7 | | White Pine | 15 | Log | 11 | | <table border="1"> <thead> <tr> <th>Sub-Canopy Species</th> <th>Density</th> <th>Avg. Height</th> <th>Size</th> </tr> </thead> <tbody> <tr> <td>Red Maple</td> <td>Low</td> <td>5 - 10 feet</td> <td>Sapling</td> </tr> <tr> <td>Black Cherry</td> <td>Low</td> <td>5 - 10 feet</td> <td>Sapling</td> </tr> <tr> <td>Witch Hazel</td> <td>Low</td> <td>5 - 10 feet</td> <td>Tall Shrub</td> </tr> <tr> <td>White Pine</td> <td>Low</td> <td>Variable</td> <td>Sapling</td> </tr> </tbody> </table> | | Sub-Canopy Species | Density | Avg. Height | Size | Red Maple | Low | 5 - 10 feet | Sapling | Black Cherry | Low | 5 - 10 feet | Sapling | Witch Hazel | Low | 5 - 10 feet | Tall Shrub | White Pine | Low | Variable | Sapling | | | | | |
| Canopy Species | % Cover | Size Class | DBH | Age | | | | | | | | | | | | | | | | | | | | | | | | | | | | | | | | | | | | | | | | | | | | | | | | | |
| Red Maple | 5 | Pole | 7 | | | | | | | | | | | | | | | | | | | | | | | | | | | | | | | | | | | | | | | | | | | | | | | | | | |
| Quaking Aspen | 40 | Pole | 7 | 50 | | | | | | | | | | | | | | | | | | | | | | | | | | | | | | | | | | | | | | | | | | | | | | | | | |
| Bigtooth Aspen | 40 | Pole | 7 | | | | | | | | | | | | | | | | | | | | | | | | | | | | | | | | | | | | | | | | | | | | | | | | | | |
| White Pine | 15 | Log | 11 | | | | | | | | | | | | | | | | | | | | | | | | | | | | | | | | | | | | | | | | | | | | | | | | | | |
| Sub-Canopy Species | Density | Avg. Height | Size | | | | | | | | | | | | | | | | | | | | | | | | | | | | | | | | | | | | | | | | | | | | | | | | | | |
| Red Maple | Low | 5 - 10 feet | Sapling | | | | | | | | | | | | | | | | | | | | | | | | | | | | | | | | | | | | | | | | | | | | | | | | | | |
| Black Cherry | Low | 5 - 10 feet | Sapling | | | | | | | | | | | | | | | | | | | | | | | | | | | | | | | | | | | | | | | | | | | | | | | | | | |
| Witch Hazel | Low | 5 - 10 feet | Tall Shrub | | | | | | | | | | | | | | | | | | | | | | | | | | | | | | | | | | | | | | | | | | | | | | | | | | |
| White Pine | Low | Variable | Sapling | | | | | | | | | | | | | | | | | | | | | | | | | | | | | | | | | | | | | | | | | | | | | | | | | | |
| 62 | 4110 - Sugar Maple Association | Sawtimber Well | 47.3 | 80 | 81-110 | N/A | Not the best quality, areas with clumpy maple. Diameters are variable, north end is more pole sized. Average BA is 108 from 5 plots. HM SI = 60. | | | | | | | | | | | | | | | | | | | | | | | | | | | | | | | | | | | | | | | | | | | | | | |
| <table border="1"> <thead> <tr> <th>Canopy Species</th> <th>% Cover</th> <th>Size Class</th> <th>DBH</th> <th>Age</th> </tr> </thead> <tbody> <tr> <td>Sugar Maple</td> <td>40</td> <td>Log/Pole</td> <td>10</td> <td>80</td> </tr> <tr> <td>Red Maple</td> <td>10</td> <td>Log/Pole</td> <td>10</td> <td></td> </tr> <tr> <td>Basswood</td> <td>40</td> <td>Log/Pole</td> <td>11</td> <td></td> </tr> <tr> <td>Beech</td> <td>5</td> <td>Log/Pole</td> <td>10</td> <td></td> </tr> <tr> <td>Quaking Aspen</td> <td>5</td> <td>Log</td> <td>15</td> <td></td> </tr> </tbody> </table> | | Canopy Species | % Cover | Size Class | DBH | Age | Sugar Maple | 40 | Log/Pole | 10 | 80 | Red Maple | 10 | Log/Pole | 10 | | Basswood | 40 | Log/Pole | 11 | | Beech | 5 | Log/Pole | 10 | | Quaking Aspen | 5 | Log | 15 | | <table border="1"> <thead> <tr> <th>Sub-Canopy Species</th> <th>Density</th> <th>Avg. Height</th> <th>Size</th> </tr> </thead> <tbody> <tr> <td>Sugar Maple</td> <td>Medium</td> <td>>20 feet</td> <td>Sapling</td> </tr> <tr> <td>Ironwood</td> <td>Low</td> <td>5 - 10 feet</td> <td>Sapling</td> </tr> <tr> <td>Beech</td> <td>Low</td> <td>5 - 10 feet</td> <td>Sapling</td> </tr> </tbody> </table> | | Sub-Canopy Species | Density | Avg. Height | Size | Sugar Maple | Medium | >20 feet | Sapling | Ironwood | Low | 5 - 10 feet | Sapling | Beech | Low | 5 - 10 feet | Sapling | | | | |
| Canopy Species | % Cover | Size Class | DBH | Age | | | | | | | | | | | | | | | | | | | | | | | | | | | | | | | | | | | | | | | | | | | | | | | | | |
| Sugar Maple | 40 | Log/Pole | 10 | 80 | | | | | | | | | | | | | | | | | | | | | | | | | | | | | | | | | | | | | | | | | | | | | | | | | |
| Red Maple | 10 | Log/Pole | 10 | | | | | | | | | | | | | | | | | | | | | | | | | | | | | | | | | | | | | | | | | | | | | | | | | | |
| Basswood | 40 | Log/Pole | 11 | | | | | | | | | | | | | | | | | | | | | | | | | | | | | | | | | | | | | | | | | | | | | | | | | | |
| Beech | 5 | Log/Pole | 10 | | | | | | | | | | | | | | | | | | | | | | | | | | | | | | | | | | | | | | | | | | | | | | | | | | |
| Quaking Aspen | 5 | Log | 15 | | | | | | | | | | | | | | | | | | | | | | | | | | | | | | | | | | | | | | | | | | | | | | | | | | |
| Sub-Canopy Species | Density | Avg. Height | Size | | | | | | | | | | | | | | | | | | | | | | | | | | | | | | | | | | | | | | | | | | | | | | | | | | |
| Sugar Maple | Medium | >20 feet | Sapling | | | | | | | | | | | | | | | | | | | | | | | | | | | | | | | | | | | | | | | | | | | | | | | | | | |
| Ironwood | Low | 5 - 10 feet | Sapling | | | | | | | | | | | | | | | | | | | | | | | | | | | | | | | | | | | | | | | | | | | | | | | | | | |
| Beech | Low | 5 - 10 feet | Sapling | | | | | | | | | | | | | | | | | | | | | | | | | | | | | | | | | | | | | | | | | | | | | | | | | | |
| 63 | 310 - Herbaceous Openland | Nonstocked | 1.0 | | Unspecified | | GAS WELL - PUMP JACK AND SHED. KNAPWEED. LINN Operating State Hayes D 1-26. | | | | | | | | | | | | | | | | | | | | | | | | | | | | | | | | | | | | | | | | | | | | | | |



| Stand | Level 4 Cover Type | Size Density | Acres | Stand Age | BA Range | Managed Site | General Comments | | | | | | | | | | | | | | | | | | | | | | | | | | | | | | | | | | | | | | | | | | | | | | | | |
|--|--------------------------------|-----------------|---------|------------|-------------|--------------|---|----------------|----|---------|----|----|-------------|----|----------|----|----|--|----|--------------------|---------|-------------|---------------|-------|------|-------------|---------|---|-----|--------------------|---------|-------------|---------|-------------|----------|--------------|---------|---|-----|--------------------|---------|-------------|------|-------|-----|--------------|---------|----------|-----|-------------|---------|-------------|--------|--------------|---------|
| 64 | 42110 - Planted Red Pine | Sawtimber Well | 36.7 | 60 | 141-170 | N/A | Thinned in 2003, white pine logs scattered throughout the stand. Stocking is variable, some areas are pretty limby. Some of the higher stocked pockets could use a thin, but overall should hold this stand 10 years before entering again. Average BA is 160 from 6 plots. | | | | | | | | | | | | | | | | | | | | | | | | | | | | | | | | | | | | | | | | | | | | | | | | |
| <table border="1"> <thead> <tr> <th>Canopy Species</th> <th>% Cover</th> <th>Size Class</th> <th>DBH</th> <th>Age</th> </tr> </thead> <tbody> <tr> <td>White Pine</td> <td>15</td> <td>Log</td> <td>14</td> <td></td> </tr> <tr> <td>Red Pine</td> <td>85</td> <td>Log/Pole</td> <td>11</td> <td>60</td> </tr> </tbody> </table> | | Canopy Species | % Cover | Size Class | DBH | Age | | White Pine | 15 | Log | 14 | | Red Pine | 85 | Log/Pole | 11 | 60 | <table border="1"> <thead> <tr> <th>Sub-Canopy Species</th> <th>Density</th> <th>Avg. Height</th> <th>Size</th> </tr> </thead> <tbody> <tr> <td>Beech</td> <td>Low</td> <td>5 - 10 feet</td> <td>Sapling</td> </tr> <tr> <td>Black Cherry</td> <td>Low</td> <td>5 - 10 feet</td> <td>Sapling</td> </tr> <tr> <td>White Pine</td> <td>Low</td> <td>Variable</td> <td>Sapling</td> </tr> </tbody> </table> | | Sub-Canopy Species | Density | Avg. Height | Size | Beech | Low | 5 - 10 feet | Sapling | Black Cherry | Low | 5 - 10 feet | Sapling | White Pine | Low | Variable | Sapling | | | | | | | | | | | | | | | | | | | | |
| Canopy Species | % Cover | Size Class | DBH | Age | | | | | | | | | | | | | | | | | | | | | | | | | | | | | | | | | | | | | | | | | | | | | | | | | | | |
| White Pine | 15 | Log | 14 | | | | | | | | | | | | | | | | | | | | | | | | | | | | | | | | | | | | | | | | | | | | | | | | | | | | |
| Red Pine | 85 | Log/Pole | 11 | 60 | | | | | | | | | | | | | | | | | | | | | | | | | | | | | | | | | | | | | | | | | | | | | | | | | | | |
| Sub-Canopy Species | Density | Avg. Height | Size | | | | | | | | | | | | | | | | | | | | | | | | | | | | | | | | | | | | | | | | | | | | | | | | | | | | |
| Beech | Low | 5 - 10 feet | Sapling | | | | | | | | | | | | | | | | | | | | | | | | | | | | | | | | | | | | | | | | | | | | | | | | | | | | |
| Black Cherry | Low | 5 - 10 feet | Sapling | | | | | | | | | | | | | | | | | | | | | | | | | | | | | | | | | | | | | | | | | | | | | | | | | | | | |
| White Pine | Low | Variable | Sapling | | | | | | | | | | | | | | | | | | | | | | | | | | | | | | | | | | | | | | | | | | | | | | | | | | | | |
| 65 | 4130 - Aspen | Poletimber Well | 26.7 | 38 | 51-80 | N/A | Harvested in 1982, rolling hills. BTA SI = 65. | | | | | | | | | | | | | | | | | | | | | | | | | | | | | | | | | | | | | | | | | | | | | | | | |
| <table border="1"> <thead> <tr> <th>Canopy Species</th> <th>% Cover</th> <th>Size Class</th> <th>DBH</th> <th>Age</th> </tr> </thead> <tbody> <tr> <td>Bigtooth Aspen</td> <td>70</td> <td>Pole</td> <td>7</td> <td>38</td> </tr> <tr> <td>Sugar Maple</td> <td>5</td> <td>Pole</td> <td>8</td> <td></td> </tr> <tr> <td>Red Maple</td> <td>5</td> <td>Pole</td> <td>7</td> <td></td> </tr> <tr> <td>Quaking Aspen</td> <td>20</td> <td>Pole</td> <td>6</td> <td></td> </tr> </tbody> </table> | | Canopy Species | % Cover | Size Class | DBH | Age | | Bigtooth Aspen | 70 | Pole | 7 | 38 | Sugar Maple | 5 | Pole | 8 | | Red Maple | 5 | Pole | 7 | | Quaking Aspen | 20 | Pole | 6 | | <table border="1"> <thead> <tr> <th>Sub-Canopy Species</th> <th>Density</th> <th>Avg. Height</th> <th>Size</th> </tr> </thead> <tbody> <tr> <td>Sugar Maple</td> <td>Low</td> <td>10 - 20 feet</td> <td>Sapling</td> </tr> <tr> <td>Beech</td> <td>Low</td> <td>5 - 10 feet</td> <td>Sapling</td> </tr> </tbody> </table> | | Sub-Canopy Species | Density | Avg. Height | Size | Sugar Maple | Low | 10 - 20 feet | Sapling | Beech | Low | 5 - 10 feet | Sapling | | | | | | | | | | | | | | |
| Canopy Species | % Cover | Size Class | DBH | Age | | | | | | | | | | | | | | | | | | | | | | | | | | | | | | | | | | | | | | | | | | | | | | | | | | | |
| Bigtooth Aspen | 70 | Pole | 7 | 38 | | | | | | | | | | | | | | | | | | | | | | | | | | | | | | | | | | | | | | | | | | | | | | | | | | | |
| Sugar Maple | 5 | Pole | 8 | | | | | | | | | | | | | | | | | | | | | | | | | | | | | | | | | | | | | | | | | | | | | | | | | | | | |
| Red Maple | 5 | Pole | 7 | | | | | | | | | | | | | | | | | | | | | | | | | | | | | | | | | | | | | | | | | | | | | | | | | | | | |
| Quaking Aspen | 20 | Pole | 6 | | | | | | | | | | | | | | | | | | | | | | | | | | | | | | | | | | | | | | | | | | | | | | | | | | | | |
| Sub-Canopy Species | Density | Avg. Height | Size | | | | | | | | | | | | | | | | | | | | | | | | | | | | | | | | | | | | | | | | | | | | | | | | | | | | |
| Sugar Maple | Low | 10 - 20 feet | Sapling | | | | | | | | | | | | | | | | | | | | | | | | | | | | | | | | | | | | | | | | | | | | | | | | | | | | |
| Beech | Low | 5 - 10 feet | Sapling | | | | | | | | | | | | | | | | | | | | | | | | | | | | | | | | | | | | | | | | | | | | | | | | | | | | |
| 66 | 310 - Herbaceous Openland | Nonstocked | 1.1 | | Unspecified | | GAS WELL - PUMP JACK AND SHED. KNAPWEED. LINN Operating State Hayes D 3-26. | | | | | | | | | | | | | | | | | | | | | | | | | | | | | | | | | | | | | | | | | | | | | | | | |
| 67 | 4110 - Sugar Maple Association | Poletimber Well | 40.8 | 65 | 81-110 | N/A | Rolling hills, mostly poor quality, scattered aspen pockets. Average BA is 90 from 4 plots. | | | | | | | | | | | | | | | | | | | | | | | | | | | | | | | | | | | | | | | | | | | | | | | | |
| <table border="1"> <thead> <tr> <th>Canopy Species</th> <th>% Cover</th> <th>Size Class</th> <th>DBH</th> <th>Age</th> </tr> </thead> <tbody> <tr> <td>Sugar Maple</td> <td>75</td> <td>Pole</td> <td>8</td> <td>65</td> </tr> <tr> <td>Red Maple</td> <td>5</td> <td>Pole</td> <td>8</td> <td></td> </tr> <tr> <td>Basswood</td> <td>5</td> <td>Log/Pole</td> <td>10</td> <td></td> </tr> <tr> <td>Quaking Aspen</td> <td>5</td> <td>Log</td> <td>11</td> <td></td> </tr> <tr> <td>Bigtooth Aspen</td> <td>5</td> <td>Log/Pole</td> <td>11</td> <td></td> </tr> <tr> <td>Beech</td> <td>5</td> <td>Pole</td> <td>9</td> <td></td> </tr> </tbody> </table> | | Canopy Species | % Cover | Size Class | DBH | Age | | Sugar Maple | 75 | Pole | 8 | 65 | Red Maple | 5 | Pole | 8 | | Basswood | 5 | Log/Pole | 10 | | Quaking Aspen | 5 | Log | 11 | | Bigtooth Aspen | 5 | Log/Pole | 11 | | Beech | 5 | Pole | 9 | | <table border="1"> <thead> <tr> <th>Sub-Canopy Species</th> <th>Density</th> <th>Avg. Height</th> <th>Size</th> </tr> </thead> <tbody> <tr> <td>Beech</td> <td>Low</td> <td>10 - 20 feet</td> <td>Sapling</td> </tr> <tr> <td>Ironwood</td> <td>Low</td> <td>5 - 10 feet</td> <td>Sapling</td> </tr> <tr> <td>Sugar Maple</td> <td>Medium</td> <td>10 - 20 feet</td> <td>Sapling</td> </tr> </tbody> </table> | | Sub-Canopy Species | Density | Avg. Height | Size | Beech | Low | 10 - 20 feet | Sapling | Ironwood | Low | 5 - 10 feet | Sapling | Sugar Maple | Medium | 10 - 20 feet | Sapling |
| Canopy Species | % Cover | Size Class | DBH | Age | | | | | | | | | | | | | | | | | | | | | | | | | | | | | | | | | | | | | | | | | | | | | | | | | | | |
| Sugar Maple | 75 | Pole | 8 | 65 | | | | | | | | | | | | | | | | | | | | | | | | | | | | | | | | | | | | | | | | | | | | | | | | | | | |
| Red Maple | 5 | Pole | 8 | | | | | | | | | | | | | | | | | | | | | | | | | | | | | | | | | | | | | | | | | | | | | | | | | | | | |
| Basswood | 5 | Log/Pole | 10 | | | | | | | | | | | | | | | | | | | | | | | | | | | | | | | | | | | | | | | | | | | | | | | | | | | | |
| Quaking Aspen | 5 | Log | 11 | | | | | | | | | | | | | | | | | | | | | | | | | | | | | | | | | | | | | | | | | | | | | | | | | | | | |
| Bigtooth Aspen | 5 | Log/Pole | 11 | | | | | | | | | | | | | | | | | | | | | | | | | | | | | | | | | | | | | | | | | | | | | | | | | | | | |
| Beech | 5 | Pole | 9 | | | | | | | | | | | | | | | | | | | | | | | | | | | | | | | | | | | | | | | | | | | | | | | | | | | | |
| Sub-Canopy Species | Density | Avg. Height | Size | | | | | | | | | | | | | | | | | | | | | | | | | | | | | | | | | | | | | | | | | | | | | | | | | | | | |
| Beech | Low | 10 - 20 feet | Sapling | | | | | | | | | | | | | | | | | | | | | | | | | | | | | | | | | | | | | | | | | | | | | | | | | | | | |
| Ironwood | Low | 5 - 10 feet | Sapling | | | | | | | | | | | | | | | | | | | | | | | | | | | | | | | | | | | | | | | | | | | | | | | | | | | | |
| Sugar Maple | Medium | 10 - 20 feet | Sapling | | | | | | | | | | | | | | | | | | | | | | | | | | | | | | | | | | | | | | | | | | | | | | | | | | | | |
| 69 | 4130 - Aspen | Sapling Well | 18.5 | 14 | Immature | N/A | Aspen regeneration is thick, hardwood areas came back a little more open. East half is fairly flat, west half is hilly. Thick beech pockets, a few scattered oak logs. | | | | | | | | | | | | | | | | | | | | | | | | | | | | | | | | | | | | | | | | | | | | | | | | |
| <table border="1"> <thead> <tr> <th>Canopy Species</th> <th>% Cover</th> <th>Size Class</th> <th>DBH</th> <th>Age</th> </tr> </thead> <tbody> <tr> <td>Red Maple</td> <td>10</td> <td>Sapling</td> <td>1</td> <td></td> </tr> <tr> <td>Beech</td> <td>23</td> <td>Sapling</td> <td>1</td> <td></td> </tr> <tr> <td>Bigtooth Aspen</td> <td>55</td> <td>Sapling</td> <td>2</td> <td>14</td> </tr> <tr> <td>White Pine</td> <td>1</td> <td>Pole</td> <td>8</td> <td></td> </tr> <tr> <td>Quaking Aspen</td> <td>10</td> <td>Sapling</td> <td>2</td> <td></td> </tr> <tr> <td>Red Oak</td> <td>1</td> <td>Log/Pole</td> <td>12</td> <td></td> </tr> </tbody> </table> | | Canopy Species | % Cover | Size Class | DBH | Age | | Red Maple | 10 | Sapling | 1 | | Beech | 23 | Sapling | 1 | | Bigtooth Aspen | 55 | Sapling | 2 | 14 | White Pine | 1 | Pole | 8 | | Quaking Aspen | 10 | Sapling | 2 | | Red Oak | 1 | Log/Pole | 12 | | | | | | | | | | | | | | | | | | | |
| Canopy Species | % Cover | Size Class | DBH | Age | | | | | | | | | | | | | | | | | | | | | | | | | | | | | | | | | | | | | | | | | | | | | | | | | | | |
| Red Maple | 10 | Sapling | 1 | | | | | | | | | | | | | | | | | | | | | | | | | | | | | | | | | | | | | | | | | | | | | | | | | | | | |
| Beech | 23 | Sapling | 1 | | | | | | | | | | | | | | | | | | | | | | | | | | | | | | | | | | | | | | | | | | | | | | | | | | | | |
| Bigtooth Aspen | 55 | Sapling | 2 | 14 | | | | | | | | | | | | | | | | | | | | | | | | | | | | | | | | | | | | | | | | | | | | | | | | | | | |
| White Pine | 1 | Pole | 8 | | | | | | | | | | | | | | | | | | | | | | | | | | | | | | | | | | | | | | | | | | | | | | | | | | | | |
| Quaking Aspen | 10 | Sapling | 2 | | | | | | | | | | | | | | | | | | | | | | | | | | | | | | | | | | | | | | | | | | | | | | | | | | | | |
| Red Oak | 1 | Log/Pole | 12 | | | | | | | | | | | | | | | | | | | | | | | | | | | | | | | | | | | | | | | | | | | | | | | | | | | | |
| 70 | 310 - Herbaceous Openland | Nonstocked | 1.4 | | Unspecified | | GAS WELL - PUMP JACK. KNAPWEED. | | | | | | | | | | | | | | | | | | | | | | | | | | | | | | | | | | | | | | | | | | | | | | | | |



| Stand | Level 4 Cover Type | Size Density | Acres | Stand Age | BA Range | Managed Site | General Comments | | | | | | | | | | | | | | | | | | | | | | | | | | | | | | | | | | | | | | | | | | | | | | | |
|---|---------------------------|-----------------|------------|------------|-------------|--------------|---|----|--------------|---|----|---------------|----|--------------|----|--|----------------|----|--------------|---|----|--|---|--------------------|---------|-------------|--|--------------|--------------------|-------------|-------------|-------------|-----------|-------------|--------------|---------|--|--|--------------------|---------|-------------|------|-----------|--------|----------|---------|-------|-----|-------------|---------|-------------|-----|-------------|------------|
| 71 | 4130 - Aspen | Poletimber Well | 20.2 | 45 | 81-110 | N/A | Dense stand, some scattered oak and white pine. Rolling hills. BTA SI = 65. | | | | | | | | | | | | | | | | | | | | | | | | | | | | | | | | | | | | | | | | | | | | | | | |
| <table border="1"> <thead> <tr> <th>Canopy Species</th> <th>% Cover</th> <th>Size Class</th> <th>DBH</th> <th>Age</th> </tr> </thead> <tbody> <tr> <td>Bigtooth Aspen</td> <td>75</td> <td>Pole</td> <td>7</td> <td>45</td> </tr> <tr> <td>White Pine</td> <td>3</td> <td>Log/Pole</td> <td>10</td> <td></td> </tr> <tr> <td>Quaking Aspen</td> <td>10</td> <td>Pole</td> <td>7</td> <td></td> </tr> <tr> <td>Red Oak</td> <td>2</td> <td>Log/Pole</td> <td>13</td> <td></td> </tr> <tr> <td>Red Maple</td> <td>5</td> <td>Pole</td> <td>6</td> <td></td> </tr> <tr> <td>Paper Birch</td> <td>5</td> <td>Pole</td> <td>7</td> <td></td> </tr> </tbody> </table> | | Canopy Species | % Cover | Size Class | DBH | Age | Bigtooth Aspen | 75 | Pole | 7 | 45 | White Pine | 3 | Log/Pole | 10 | | Quaking Aspen | 10 | Pole | 7 | | Red Oak | 2 | Log/Pole | 13 | | Red Maple | 5 | Pole | 6 | | Paper Birch | 5 | Pole | 7 | | <table border="1"> <thead> <tr> <th>Sub-Canopy Species</th> <th>Density</th> <th>Avg. Height</th> <th>Size</th> </tr> </thead> <tbody> <tr> <td>Red Maple</td> <td>Medium</td> <td>Variable</td> <td>Sapling</td> </tr> <tr> <td>Beech</td> <td>Low</td> <td>5 - 10 feet</td> <td>Sapling</td> </tr> <tr> <td>Witch Hazel</td> <td>Low</td> <td>5 - 10 feet</td> <td>Tall Shrub</td> </tr> </tbody> </table> | | Sub-Canopy Species | Density | Avg. Height | Size | Red Maple | Medium | Variable | Sapling | Beech | Low | 5 - 10 feet | Sapling | Witch Hazel | Low | 5 - 10 feet | Tall Shrub |
| Canopy Species | % Cover | Size Class | DBH | Age | | | | | | | | | | | | | | | | | | | | | | | | | | | | | | | | | | | | | | | | | | | | | | | | | | |
| Bigtooth Aspen | 75 | Pole | 7 | 45 | | | | | | | | | | | | | | | | | | | | | | | | | | | | | | | | | | | | | | | | | | | | | | | | | | |
| White Pine | 3 | Log/Pole | 10 | | | | | | | | | | | | | | | | | | | | | | | | | | | | | | | | | | | | | | | | | | | | | | | | | | | |
| Quaking Aspen | 10 | Pole | 7 | | | | | | | | | | | | | | | | | | | | | | | | | | | | | | | | | | | | | | | | | | | | | | | | | | | |
| Red Oak | 2 | Log/Pole | 13 | | | | | | | | | | | | | | | | | | | | | | | | | | | | | | | | | | | | | | | | | | | | | | | | | | | |
| Red Maple | 5 | Pole | 6 | | | | | | | | | | | | | | | | | | | | | | | | | | | | | | | | | | | | | | | | | | | | | | | | | | | |
| Paper Birch | 5 | Pole | 7 | | | | | | | | | | | | | | | | | | | | | | | | | | | | | | | | | | | | | | | | | | | | | | | | | | | |
| Sub-Canopy Species | Density | Avg. Height | Size | | | | | | | | | | | | | | | | | | | | | | | | | | | | | | | | | | | | | | | | | | | | | | | | | | | |
| Red Maple | Medium | Variable | Sapling | | | | | | | | | | | | | | | | | | | | | | | | | | | | | | | | | | | | | | | | | | | | | | | | | | | |
| Beech | Low | 5 - 10 feet | Sapling | | | | | | | | | | | | | | | | | | | | | | | | | | | | | | | | | | | | | | | | | | | | | | | | | | | |
| Witch Hazel | Low | 5 - 10 feet | Tall Shrub | | | | | | | | | | | | | | | | | | | | | | | | | | | | | | | | | | | | | | | | | | | | | | | | | | | |
| 72 | 310 - Herbaceous Openland | Nonstocked | 1.0 | | Unspecified | | GAS WELL - VALVE SYSTEM. KNAPWEED. Enervest Operating State Hayes 5-25 | | | | | | | | | | | | | | | | | | | | | | | | | | | | | | | | | | | | | | | | | | | | | | | |
| 73 | 4130 - Aspen | Poletimber Well | 24.8 | 23 | 1-50 | N/A | Borderline sapling/pole stand, rolling hills with some steep slopes. Some scattered log sized oak left from the harvest. BTA SI = 65. | | | | | | | | | | | | | | | | | | | | | | | | | | | | | | | | | | | | | | | | | | | | | | | |
| <table border="1"> <thead> <tr> <th>Canopy Species</th> <th>% Cover</th> <th>Size Class</th> <th>DBH</th> <th>Age</th> </tr> </thead> <tbody> <tr> <td>Red Maple</td> <td>10</td> <td>Sapling/Pole</td> <td>4</td> <td></td> </tr> <tr> <td>Quaking Aspen</td> <td>19</td> <td>Pole/Sapling</td> <td>5</td> <td></td> </tr> <tr> <td>Bigtooth Aspen</td> <td>70</td> <td>Pole/Sapling</td> <td>5</td> <td>23</td> </tr> <tr> <td>Red Oak</td> <td>1</td> <td>Log/Pole</td> <td>12</td> <td></td> </tr> </tbody> </table> | | Canopy Species | % Cover | Size Class | DBH | Age | Red Maple | 10 | Sapling/Pole | 4 | | Quaking Aspen | 19 | Pole/Sapling | 5 | | Bigtooth Aspen | 70 | Pole/Sapling | 5 | 23 | Red Oak | 1 | Log/Pole | 12 | | <table border="1"> <thead> <tr> <th>Sub-Canopy Species</th> <th>Density</th> <th>Avg. Height</th> <th>Size</th> </tr> </thead> <tbody> <tr> <td>Red Maple</td> <td>Low</td> <td>10 - 20 feet</td> <td>Sapling</td> </tr> </tbody> </table> | | Sub-Canopy Species | Density | Avg. Height | Size | Red Maple | Low | 10 - 20 feet | Sapling | | | | | | | | | | | | | | | | | | |
| Canopy Species | % Cover | Size Class | DBH | Age | | | | | | | | | | | | | | | | | | | | | | | | | | | | | | | | | | | | | | | | | | | | | | | | | | |
| Red Maple | 10 | Sapling/Pole | 4 | | | | | | | | | | | | | | | | | | | | | | | | | | | | | | | | | | | | | | | | | | | | | | | | | | | |
| Quaking Aspen | 19 | Pole/Sapling | 5 | | | | | | | | | | | | | | | | | | | | | | | | | | | | | | | | | | | | | | | | | | | | | | | | | | | |
| Bigtooth Aspen | 70 | Pole/Sapling | 5 | 23 | | | | | | | | | | | | | | | | | | | | | | | | | | | | | | | | | | | | | | | | | | | | | | | | | | |
| Red Oak | 1 | Log/Pole | 12 | | | | | | | | | | | | | | | | | | | | | | | | | | | | | | | | | | | | | | | | | | | | | | | | | | | |
| Sub-Canopy Species | Density | Avg. Height | Size | | | | | | | | | | | | | | | | | | | | | | | | | | | | | | | | | | | | | | | | | | | | | | | | | | | |
| Red Maple | Low | 10 - 20 feet | Sapling | | | | | | | | | | | | | | | | | | | | | | | | | | | | | | | | | | | | | | | | | | | | | | | | | | | |
| 74 | 310 - Herbaceous Openland | Nonstocked | 1.2 | | Unspecified | | GAS WELL - PUMP JACK. KNAPWEED. Enervest Operating State Hayes 10-25. | | | | | | | | | | | | | | | | | | | | | | | | | | | | | | | | | | | | | | | | | | | | | | | |
| 75 | 4130 - Aspen | Poletimber Well | 20.9 | 40 | 51-80 | N/A | Basically the same stand as to the south without the scattered oak. BTA SI = 65. | | | | | | | | | | | | | | | | | | | | | | | | | | | | | | | | | | | | | | | | | | | | | | | |
| <table border="1"> <thead> <tr> <th>Canopy Species</th> <th>% Cover</th> <th>Size Class</th> <th>DBH</th> <th>Age</th> </tr> </thead> <tbody> <tr> <td>Bigtooth Aspen</td> <td>80</td> <td>Pole</td> <td>6</td> <td>40</td> </tr> <tr> <td>Quaking Aspen</td> <td>10</td> <td>Pole</td> <td>6</td> <td></td> </tr> <tr> <td>Red Maple</td> <td>10</td> <td>Pole/Sapling</td> <td>5</td> <td></td> </tr> </tbody> </table> | | Canopy Species | % Cover | Size Class | DBH | Age | Bigtooth Aspen | 80 | Pole | 6 | 40 | Quaking Aspen | 10 | Pole | 6 | | Red Maple | 10 | Pole/Sapling | 5 | | <table border="1"> <thead> <tr> <th>Sub-Canopy Species</th> <th>Density</th> <th>Avg. Height</th> <th>Size</th> </tr> </thead> <tbody> <tr> <td>Black Cherry</td> <td>Medium</td> <td>5 - 10 feet</td> <td>Sapling</td> </tr> <tr> <td>Witch Hazel</td> <td>Medium</td> <td>5 - 10 feet</td> <td>Tall Shrub</td> </tr> </tbody> </table> | | Sub-Canopy Species | Density | Avg. Height | Size | Black Cherry | Medium | 5 - 10 feet | Sapling | Witch Hazel | Medium | 5 - 10 feet | Tall Shrub | | | | | | | | | | | | | | | | | | | |
| Canopy Species | % Cover | Size Class | DBH | Age | | | | | | | | | | | | | | | | | | | | | | | | | | | | | | | | | | | | | | | | | | | | | | | | | | |
| Bigtooth Aspen | 80 | Pole | 6 | 40 | | | | | | | | | | | | | | | | | | | | | | | | | | | | | | | | | | | | | | | | | | | | | | | | | | |
| Quaking Aspen | 10 | Pole | 6 | | | | | | | | | | | | | | | | | | | | | | | | | | | | | | | | | | | | | | | | | | | | | | | | | | | |
| Red Maple | 10 | Pole/Sapling | 5 | | | | | | | | | | | | | | | | | | | | | | | | | | | | | | | | | | | | | | | | | | | | | | | | | | | |
| Sub-Canopy Species | Density | Avg. Height | Size | | | | | | | | | | | | | | | | | | | | | | | | | | | | | | | | | | | | | | | | | | | | | | | | | | | |
| Black Cherry | Medium | 5 - 10 feet | Sapling | | | | | | | | | | | | | | | | | | | | | | | | | | | | | | | | | | | | | | | | | | | | | | | | | | | |
| Witch Hazel | Medium | 5 - 10 feet | Tall Shrub | | | | | | | | | | | | | | | | | | | | | | | | | | | | | | | | | | | | | | | | | | | | | | | | | | | |
| 76 | 6225 - Bog | Nonstocked | 1.2 | | | No | Bog with some scattered white pine and tamarack. | | | | | | | | | | | | | | | | | | | | | | | | | | | | | | | | | | | | | | | | | | | | | | | |
| 77 | 310 - Herbaceous Openland | Nonstocked | 2.3 | | | No | Opening, old well site. | | | | | | | | | | | | | | | | | | | | | | | | | | | | | | | | | | | | | | | | | | | | | | | |
| 78 | 310 - Herbaceous Openland | Nonstocked | 1.0 | | Unspecified | | GAS WELL - PUMP JACK AND SHED. KNAPWEED. LINN Energy State Hayes A 3-35. | | | | | | | | | | | | | | | | | | | | | | | | | | | | | | | | | | | | | | | | | | | | | | | |
| 79 | 42110 - Planted Red Pine | Sapling Well | 70.1 | 10 | Immature | N/A | Trenched in 2011, pre planting herbicide treatment completed in 2011, planted 2012. Year 1 and 3 regen survey's complete and stand is off to the races. Red Oak/White oak saplings planted in 2014 around stand 76 (did not see any during inventory). Stand looks good, 5 retention islands left at the south end of the stand during the harvest. | | | | | | | | | | | | | | | | | | | | | | | | | | | | | | | | | | | | | | | | | | | | | | | |
| <table border="1"> <thead> <tr> <th>Canopy Species</th> <th>% Cover</th> <th>Size Class</th> <th>DBH</th> <th>Age</th> </tr> </thead> <tbody> <tr> <td>Red Pine</td> <td>97</td> <td>Sapling</td> <td>1</td> <td>10</td> </tr> <tr> <td>Quaking Aspen</td> <td>1</td> <td>Sapling</td> <td>1</td> <td></td> </tr> <tr> <td>Black Cherry</td> <td>2</td> <td>Sapling</td> <td>2</td> <td></td> </tr> </tbody> </table> | | Canopy Species | % Cover | Size Class | DBH | Age | Red Pine | 97 | Sapling | 1 | 10 | Quaking Aspen | 1 | Sapling | 1 | | Black Cherry | 2 | Sapling | 2 | | | | | | | | | | | | | | | | | | | | | | | | | | | | | | | | | | |
| Canopy Species | % Cover | Size Class | DBH | Age | | | | | | | | | | | | | | | | | | | | | | | | | | | | | | | | | | | | | | | | | | | | | | | | | | |
| Red Pine | 97 | Sapling | 1 | 10 | | | | | | | | | | | | | | | | | | | | | | | | | | | | | | | | | | | | | | | | | | | | | | | | | | |
| Quaking Aspen | 1 | Sapling | 1 | | | | | | | | | | | | | | | | | | | | | | | | | | | | | | | | | | | | | | | | | | | | | | | | | | | |
| Black Cherry | 2 | Sapling | 2 | | | | | | | | | | | | | | | | | | | | | | | | | | | | | | | | | | | | | | | | | | | | | | | | | | | |



| Stand | Level 4 Cover Type | Size Density | Acres | Stand Age | BA Range | Managed Site | General Comments | | | | | | | | | | | | | | | | | | | | | | | | | | | | | | | | | | | | | | | | | | |
|--|--------------------------------|-----------------|---------|------------|-------------|--------------|--|----|----------|----|----|---------------|----|----------|----|----|---------------|----|----------|----|--|---|----|--------------------|---------|-------------|--|-------|--------------------|-------------|-------------|---|------------|--------------------|-------------|-------------|--------------|--------|-------------|-------------|---------|----------|-----|-------------|---------|-------------|--------|----------|---------|
| 80 | 310 - Herbaceous Openland | Nonstocked | 1.5 | | Unspecified | | GAS WELL - DISCONNECTED PUMP JACK. KNAPWEED. Enervest Operating State Hayes 8-25 | | | | | | | | | | | | | | | | | | | | | | | | | | | | | | | | | | | | | | | | | | |
| 81 | 310 - Herbaceous Openland | Nonstocked | 1.1 | | Unspecified | | EMPTY GAS PAD - NOT OCCUPIED. GUTTED PIPES. KNAPWEED. Enervest Operating State Hayes 11-25. | | | | | | | | | | | | | | | | | | | | | | | | | | | | | | | | | | | | | | | | | | |
| 82 | 4110 - Sugar Maple Association | Poletimber Well | 28.5 | 65 | 81-110 | N/A | Rolling hills, stocking and diameters are variable. Better quality at the base of the hills. Average BA is 105 from 4 plots. | | | | | | | | | | | | | | | | | | | | | | | | | | | | | | | | | | | | | | | | | | |
| <table border="1"> <thead> <tr> <th>Canopy Species</th> <th>% Cover</th> <th>Size Class</th> <th>DBH</th> <th>Age</th> </tr> </thead> <tbody> <tr> <td>Sugar Maple</td> <td>65</td> <td>Pole/Log</td> <td>9</td> <td>65</td> </tr> <tr> <td>Basswood</td> <td>20</td> <td>Pole/Log</td> <td>11</td> <td></td> </tr> <tr> <td>Quaking Aspen</td> <td>5</td> <td>Log/Pole</td> <td>11</td> <td></td> </tr> <tr> <td>Red Maple</td> <td>5</td> <td>Pole/Log</td> <td>9</td> <td></td> </tr> <tr> <td>Beech</td> <td>5</td> <td>Pole/Log</td> <td>9</td> <td></td> </tr> </tbody> </table> | | Canopy Species | % Cover | Size Class | DBH | Age | Sugar Maple | 65 | Pole/Log | 9 | 65 | Basswood | 20 | Pole/Log | 11 | | Quaking Aspen | 5 | Log/Pole | 11 | | Red Maple | 5 | Pole/Log | 9 | | Beech | 5 | Pole/Log | 9 | | <table border="1"> <thead> <tr> <th>Sub-Canopy Species</th> <th>Density</th> <th>Avg. Height</th> <th>Size</th> </tr> </thead> <tbody> <tr> <td>Beech</td> <td>Low</td> <td>5 - 10 feet</td> <td>Sapling</td> </tr> <tr> <td>Ironwood</td> <td>Low</td> <td>5 - 10 feet</td> <td>Sapling</td> </tr> <tr> <td>Sugar Maple</td> <td>Medium</td> <td>>20 feet</td> <td>Sapling</td> </tr> </tbody> </table> | | Sub-Canopy Species | Density | Avg. Height | Size | Beech | Low | 5 - 10 feet | Sapling | Ironwood | Low | 5 - 10 feet | Sapling | Sugar Maple | Medium | >20 feet | Sapling |
| Canopy Species | % Cover | Size Class | DBH | Age | | | | | | | | | | | | | | | | | | | | | | | | | | | | | | | | | | | | | | | | | | | | | |
| Sugar Maple | 65 | Pole/Log | 9 | 65 | | | | | | | | | | | | | | | | | | | | | | | | | | | | | | | | | | | | | | | | | | | | | |
| Basswood | 20 | Pole/Log | 11 | | | | | | | | | | | | | | | | | | | | | | | | | | | | | | | | | | | | | | | | | | | | | | |
| Quaking Aspen | 5 | Log/Pole | 11 | | | | | | | | | | | | | | | | | | | | | | | | | | | | | | | | | | | | | | | | | | | | | | |
| Red Maple | 5 | Pole/Log | 9 | | | | | | | | | | | | | | | | | | | | | | | | | | | | | | | | | | | | | | | | | | | | | | |
| Beech | 5 | Pole/Log | 9 | | | | | | | | | | | | | | | | | | | | | | | | | | | | | | | | | | | | | | | | | | | | | | |
| Sub-Canopy Species | Density | Avg. Height | Size | | | | | | | | | | | | | | | | | | | | | | | | | | | | | | | | | | | | | | | | | | | | | | |
| Beech | Low | 5 - 10 feet | Sapling | | | | | | | | | | | | | | | | | | | | | | | | | | | | | | | | | | | | | | | | | | | | | | |
| Ironwood | Low | 5 - 10 feet | Sapling | | | | | | | | | | | | | | | | | | | | | | | | | | | | | | | | | | | | | | | | | | | | | | |
| Sugar Maple | Medium | >20 feet | Sapling | | | | | | | | | | | | | | | | | | | | | | | | | | | | | | | | | | | | | | | | | | | | | | |
| 83 | 42200 - Natural White Pine | Sawtimber Well | 16.0 | 60 | 51-80 | N/A | Transition stand between Kolke Creek and upland planted pine. White pine of all sizes, old white pine stumps throughout. Some wet areas with lowland shrubs. WP SI = 60. | | | | | | | | | | | | | | | | | | | | | | | | | | | | | | | | | | | | | | | | | | |
| <table border="1"> <thead> <tr> <th>Canopy Species</th> <th>% Cover</th> <th>Size Class</th> <th>DBH</th> <th>Age</th> </tr> </thead> <tbody> <tr> <td>Quaking Aspen</td> <td>5</td> <td>Pole</td> <td>7</td> <td></td> </tr> <tr> <td>Black Spruce</td> <td>15</td> <td>Pole</td> <td>9</td> <td></td> </tr> <tr> <td>Tamarack</td> <td>15</td> <td>Log/Pole</td> <td>10</td> <td></td> </tr> <tr> <td>White Pine</td> <td>65</td> <td>Log/XLog</td> <td>16</td> <td>60</td> </tr> </tbody> </table> | | Canopy Species | % Cover | Size Class | DBH | Age | Quaking Aspen | 5 | Pole | 7 | | Black Spruce | 15 | Pole | 9 | | Tamarack | 15 | Log/Pole | 10 | | White Pine | 65 | Log/XLog | 16 | 60 | <table border="1"> <thead> <tr> <th>Sub-Canopy Species</th> <th>Density</th> <th>Avg. Height</th> <th>Size</th> </tr> </thead> <tbody> <tr> <td>White Pine</td> <td>Medium</td> <td>Variable</td> <td>Sapling</td> </tr> <tr> <td>Black Spruce</td> <td>Low</td> <td>5 - 10 feet</td> <td>Sapling</td> </tr> </tbody> </table> | | Sub-Canopy Species | Density | Avg. Height | Size | White Pine | Medium | Variable | Sapling | Black Spruce | Low | 5 - 10 feet | Sapling | | | | | | | | | |
| Canopy Species | % Cover | Size Class | DBH | Age | | | | | | | | | | | | | | | | | | | | | | | | | | | | | | | | | | | | | | | | | | | | | |
| Quaking Aspen | 5 | Pole | 7 | | | | | | | | | | | | | | | | | | | | | | | | | | | | | | | | | | | | | | | | | | | | | | |
| Black Spruce | 15 | Pole | 9 | | | | | | | | | | | | | | | | | | | | | | | | | | | | | | | | | | | | | | | | | | | | | | |
| Tamarack | 15 | Log/Pole | 10 | | | | | | | | | | | | | | | | | | | | | | | | | | | | | | | | | | | | | | | | | | | | | | |
| White Pine | 65 | Log/XLog | 16 | 60 | | | | | | | | | | | | | | | | | | | | | | | | | | | | | | | | | | | | | | | | | | | | | |
| Sub-Canopy Species | Density | Avg. Height | Size | | | | | | | | | | | | | | | | | | | | | | | | | | | | | | | | | | | | | | | | | | | | | | |
| White Pine | Medium | Variable | Sapling | | | | | | | | | | | | | | | | | | | | | | | | | | | | | | | | | | | | | | | | | | | | | | |
| Black Spruce | Low | 5 - 10 feet | Sapling | | | | | | | | | | | | | | | | | | | | | | | | | | | | | | | | | | | | | | | | | | | | | | |
| 84 | 4130 - Aspen | Sapling Well | 13.5 | 15 | Immature | N/A | Harvested in 2005, dense aspen mixed with some hardwood. BTA SI = 60. | | | | | | | | | | | | | | | | | | | | | | | | | | | | | | | | | | | | | | | | | | |
| <table border="1"> <thead> <tr> <th>Canopy Species</th> <th>% Cover</th> <th>Size Class</th> <th>DBH</th> <th>Age</th> </tr> </thead> <tbody> <tr> <td>Bigtooth Aspen</td> <td>80</td> <td>Sapling</td> <td>3</td> <td>15</td> </tr> <tr> <td>Red Maple</td> <td>10</td> <td>Sapling</td> <td>3</td> <td></td> </tr> <tr> <td>Ironwood</td> <td>5</td> <td>Sapling</td> <td>3</td> <td></td> </tr> <tr> <td>Sugar Maple</td> <td>5</td> <td>Sapling</td> <td>2</td> <td></td> </tr> </tbody> </table> | | Canopy Species | % Cover | Size Class | DBH | Age | Bigtooth Aspen | 80 | Sapling | 3 | 15 | Red Maple | 10 | Sapling | 3 | | Ironwood | 5 | Sapling | 3 | | Sugar Maple | 5 | Sapling | 2 | | | | | | | | | | | | | | | | | | | | | | | | |
| Canopy Species | % Cover | Size Class | DBH | Age | | | | | | | | | | | | | | | | | | | | | | | | | | | | | | | | | | | | | | | | | | | | | |
| Bigtooth Aspen | 80 | Sapling | 3 | 15 | | | | | | | | | | | | | | | | | | | | | | | | | | | | | | | | | | | | | | | | | | | | | |
| Red Maple | 10 | Sapling | 3 | | | | | | | | | | | | | | | | | | | | | | | | | | | | | | | | | | | | | | | | | | | | | | |
| Ironwood | 5 | Sapling | 3 | | | | | | | | | | | | | | | | | | | | | | | | | | | | | | | | | | | | | | | | | | | | | | |
| Sugar Maple | 5 | Sapling | 2 | | | | | | | | | | | | | | | | | | | | | | | | | | | | | | | | | | | | | | | | | | | | | | |
| 85 | 42100 - Planted White Pine | Sawtimber Well | 8.7 | 60 | 141-170 | N/A | Limby and forked, old white pine stumps throughout. WP SI = 55. | | | | | | | | | | | | | | | | | | | | | | | | | | | | | | | | | | | | | | | | | | |
| <table border="1"> <thead> <tr> <th>Canopy Species</th> <th>% Cover</th> <th>Size Class</th> <th>DBH</th> <th>Age</th> </tr> </thead> <tbody> <tr> <td>Quaking Aspen</td> <td>3</td> <td>Pole/Log</td> <td>9</td> <td></td> </tr> <tr> <td>White Pine</td> <td>95</td> <td>Log/Pole</td> <td>12</td> <td>60</td> </tr> <tr> <td>Black Cherry</td> <td>2</td> <td>Pole</td> <td>8</td> <td></td> </tr> </tbody> </table> | | Canopy Species | % Cover | Size Class | DBH | Age | Quaking Aspen | 3 | Pole/Log | 9 | | White Pine | 95 | Log/Pole | 12 | 60 | Black Cherry | 2 | Pole | 8 | | <table border="1"> <thead> <tr> <th>Sub-Canopy Species</th> <th>Density</th> <th>Avg. Height</th> <th>Size</th> </tr> </thead> <tbody> <tr> <td>Beech</td> <td>Low</td> <td>5 - 10 feet</td> <td>Sapling</td> </tr> <tr> <td>Black Cherry</td> <td>Low</td> <td>5 - 10 feet</td> <td>Sapling</td> </tr> </tbody> </table> | | Sub-Canopy Species | Density | Avg. Height | Size | Beech | Low | 5 - 10 feet | Sapling | Black Cherry | Low | 5 - 10 feet | Sapling | | | | | | | | | | | | | | |
| Canopy Species | % Cover | Size Class | DBH | Age | | | | | | | | | | | | | | | | | | | | | | | | | | | | | | | | | | | | | | | | | | | | | |
| Quaking Aspen | 3 | Pole/Log | 9 | | | | | | | | | | | | | | | | | | | | | | | | | | | | | | | | | | | | | | | | | | | | | | |
| White Pine | 95 | Log/Pole | 12 | 60 | | | | | | | | | | | | | | | | | | | | | | | | | | | | | | | | | | | | | | | | | | | | | |
| Black Cherry | 2 | Pole | 8 | | | | | | | | | | | | | | | | | | | | | | | | | | | | | | | | | | | | | | | | | | | | | | |
| Sub-Canopy Species | Density | Avg. Height | Size | | | | | | | | | | | | | | | | | | | | | | | | | | | | | | | | | | | | | | | | | | | | | | |
| Beech | Low | 5 - 10 feet | Sapling | | | | | | | | | | | | | | | | | | | | | | | | | | | | | | | | | | | | | | | | | | | | | | |
| Black Cherry | Low | 5 - 10 feet | Sapling | | | | | | | | | | | | | | | | | | | | | | | | | | | | | | | | | | | | | | | | | | | | | | |
| 86 | 42110 - Planted Red Pine | Sawtimber Well | 23.2 | 57 | 111-140 | N/A | Stand third row thinned in spring 2013 as part of Red Squirrely Pine (52-003-12-01). Average BA is 130 from 3 plots. | | | | | | | | | | | | | | | | | | | | | | | | | | | | | | | | | | | | | | | | | | |
| <table border="1"> <thead> <tr> <th>Canopy Species</th> <th>% Cover</th> <th>Size Class</th> <th>DBH</th> <th>Age</th> </tr> </thead> <tbody> <tr> <td>Red Pine</td> <td>85</td> <td>Log/Pole</td> <td>12</td> <td>57</td> </tr> <tr> <td>Quaking Aspen</td> <td>7</td> <td>Pole</td> <td>8</td> <td></td> </tr> <tr> <td>White Pine</td> <td>5</td> <td>Log</td> <td>12</td> <td></td> </tr> <tr> <td>Red Maple</td> <td>3</td> <td>Pole/Log</td> <td>9</td> <td></td> </tr> </tbody> </table> | | Canopy Species | % Cover | Size Class | DBH | Age | Red Pine | 85 | Log/Pole | 12 | 57 | Quaking Aspen | 7 | Pole | 8 | | White Pine | 5 | Log | 12 | | Red Maple | 3 | Pole/Log | 9 | | <table border="1"> <thead> <tr> <th>Sub-Canopy Species</th> <th>Density</th> <th>Avg. Height</th> <th>Size</th> </tr> </thead> <tbody> <tr> <td>Red Maple</td> <td>Medium</td> <td>5 - 10 feet</td> <td>Sapling</td> </tr> <tr> <td>Beech</td> <td>Medium</td> <td>5 - 10 feet</td> <td>Sapling</td> </tr> </tbody> </table> | | Sub-Canopy Species | Density | Avg. Height | Size | Red Maple | Medium | 5 - 10 feet | Sapling | Beech | Medium | 5 - 10 feet | Sapling | | | | | | | | | |
| Canopy Species | % Cover | Size Class | DBH | Age | | | | | | | | | | | | | | | | | | | | | | | | | | | | | | | | | | | | | | | | | | | | | |
| Red Pine | 85 | Log/Pole | 12 | 57 | | | | | | | | | | | | | | | | | | | | | | | | | | | | | | | | | | | | | | | | | | | | | |
| Quaking Aspen | 7 | Pole | 8 | | | | | | | | | | | | | | | | | | | | | | | | | | | | | | | | | | | | | | | | | | | | | | |
| White Pine | 5 | Log | 12 | | | | | | | | | | | | | | | | | | | | | | | | | | | | | | | | | | | | | | | | | | | | | | |
| Red Maple | 3 | Pole/Log | 9 | | | | | | | | | | | | | | | | | | | | | | | | | | | | | | | | | | | | | | | | | | | | | | |
| Sub-Canopy Species | Density | Avg. Height | Size | | | | | | | | | | | | | | | | | | | | | | | | | | | | | | | | | | | | | | | | | | | | | | |
| Red Maple | Medium | 5 - 10 feet | Sapling | | | | | | | | | | | | | | | | | | | | | | | | | | | | | | | | | | | | | | | | | | | | | | |
| Beech | Medium | 5 - 10 feet | Sapling | | | | | | | | | | | | | | | | | | | | | | | | | | | | | | | | | | | | | | | | | | | | | | |
| 87 | 310 - Herbaceous Openland | Nonstocked | 1.1 | | Unspecified | | GAS WELL - PUMP JACK. KNAPWEED. Enervest Operating State Hayes 12-25. | | | | | | | | | | | | | | | | | | | | | | | | | | | | | | | | | | | | | | | | | | |



| Stand | Level 4 Cover Type | Size Density | Acres | Stand Age | BA Range | Managed Site | General Comments | | | | | | | | | | | | | | | | | | | | | | | | | | | | | | | | | | | | | | | | | | | | | | | | | | | | | | | | |
|---|----------------------------------|-----------------|------------|------------|-------------|--------------|--|-----|----------|----|----|---|----|--------------------|---------|-------------|--|-------|--------------------|-------------|-------------|---|-----------|--------------------|--------------|-------------|---------------|--------------|---------------|--------------|---------|--|-----|--------------------|---------|-------------|--------------|-----------|----------|----------|---------|--|-----|--------------------|---------|-------------|--------|-------------|------------|-------------|---------|-------|--------|-------------|---------|------------|-----|----------|---------|--|--|--|--|
| 88 | 4130 - Aspen | Poletimber Poor | 74.0 | 60 | 1-50 | N/A | Mostly open with scattered aspen clones and cherry, poor quality. Aspen and cherry of all sizes, some mortality, BA is variable. Old white pine stumps scattered throughout. TA SI = 55. | | | | | | | | | | | | | | | | | | | | | | | | | | | | | | | | | | | | | | | | | | | | | | | | | | | | | | | | |
| <table border="1"> <thead> <tr> <th>Canopy Species</th> <th>% Cover</th> <th>Size Class</th> <th>DBH</th> <th>Age</th> </tr> </thead> <tbody> <tr> <td>Quaking Aspen</td> <td>75</td> <td>Pole</td> <td>8</td> <td>60</td> </tr> <tr> <td>Black Cherry</td> <td>20</td> <td>Pole</td> <td>7</td> <td></td> </tr> <tr> <td>Bigtooth Aspen</td> <td>5</td> <td>Pole</td> <td>8</td> <td></td> </tr> </tbody> </table> | | Canopy Species | % Cover | Size Class | DBH | Age | Quaking Aspen | 75 | Pole | 8 | 60 | Black Cherry | 20 | Pole | 7 | | Bigtooth Aspen | 5 | Pole | 8 | | <table border="1"> <thead> <tr> <th>Sub-Canopy Species</th> <th>Density</th> <th>Avg. Height</th> <th>Size</th> </tr> </thead> <tbody> <tr> <td>Black Cherry</td> <td>Medium</td> <td>10 - 20 feet</td> <td>Sapling</td> </tr> <tr> <td>Quaking Aspen</td> <td>Low</td> <td>5 - 10 feet</td> <td>Sapling</td> </tr> </tbody> </table> | | Sub-Canopy Species | Density | Avg. Height | Size | Black Cherry | Medium | 10 - 20 feet | Sapling | Quaking Aspen | Low | 5 - 10 feet | Sapling | | | | | | | | | | | | | | | | | | | | | | | | | | | | |
| Canopy Species | % Cover | Size Class | DBH | Age | | | | | | | | | | | | | | | | | | | | | | | | | | | | | | | | | | | | | | | | | | | | | | | | | | | | | | | | | | | |
| Quaking Aspen | 75 | Pole | 8 | 60 | | | | | | | | | | | | | | | | | | | | | | | | | | | | | | | | | | | | | | | | | | | | | | | | | | | | | | | | | | | |
| Black Cherry | 20 | Pole | 7 | | | | | | | | | | | | | | | | | | | | | | | | | | | | | | | | | | | | | | | | | | | | | | | | | | | | | | | | | | | | |
| Bigtooth Aspen | 5 | Pole | 8 | | | | | | | | | | | | | | | | | | | | | | | | | | | | | | | | | | | | | | | | | | | | | | | | | | | | | | | | | | | | |
| Sub-Canopy Species | Density | Avg. Height | Size | | | | | | | | | | | | | | | | | | | | | | | | | | | | | | | | | | | | | | | | | | | | | | | | | | | | | | | | | | | | |
| Black Cherry | Medium | 10 - 20 feet | Sapling | | | | | | | | | | | | | | | | | | | | | | | | | | | | | | | | | | | | | | | | | | | | | | | | | | | | | | | | | | | | |
| Quaking Aspen | Low | 5 - 10 feet | Sapling | | | | | | | | | | | | | | | | | | | | | | | | | | | | | | | | | | | | | | | | | | | | | | | | | | | | | | | | | | | | |
| 89 | 4130 - Aspen | Poletimber Well | 65.8 | 40 | 51-80 | N/A | Scattered oak throughout, pocket of red pine included. BTA SI = 65. | | | | | | | | | | | | | | | | | | | | | | | | | | | | | | | | | | | | | | | | | | | | | | | | | | | | | | | | |
| <table border="1"> <thead> <tr> <th>Canopy Species</th> <th>% Cover</th> <th>Size Class</th> <th>DBH</th> <th>Age</th> </tr> </thead> <tbody> <tr> <td>Bigtooth Aspen</td> <td>80</td> <td>Pole</td> <td>7</td> <td>40</td> </tr> <tr> <td>White Pine</td> <td>2</td> <td>Log/Pole</td> <td>12</td> <td></td> </tr> <tr> <td>Red Pine</td> <td>1</td> <td>Log</td> <td>11</td> <td></td> </tr> <tr> <td>Red Oak</td> <td>5</td> <td>Log</td> <td>12</td> <td></td> </tr> <tr> <td>Quaking Aspen</td> <td>12</td> <td>Pole</td> <td>6</td> <td></td> </tr> </tbody> </table> | | Canopy Species | % Cover | Size Class | DBH | Age | Bigtooth Aspen | 80 | Pole | 7 | 40 | White Pine | 2 | Log/Pole | 12 | | Red Pine | 1 | Log | 11 | | Red Oak | 5 | Log | 12 | | Quaking Aspen | 12 | Pole | 6 | | <table border="1"> <thead> <tr> <th>Sub-Canopy Species</th> <th>Density</th> <th>Avg. Height</th> <th>Size</th> </tr> </thead> <tbody> <tr> <td>Red Maple</td> <td>Medium</td> <td>>20 feet</td> <td>Sapling</td> </tr> <tr> <td>White Pine</td> <td>Low</td> <td>Variable</td> <td>Sapling</td> </tr> <tr> <td>Witch Hazel</td> <td>Medium</td> <td>5 - 10 feet</td> <td>Tall Shrub</td> </tr> </tbody> </table> | | Sub-Canopy Species | Density | Avg. Height | Size | Red Maple | Medium | >20 feet | Sapling | White Pine | Low | Variable | Sapling | Witch Hazel | Medium | 5 - 10 feet | Tall Shrub | | | | | | | | | | | | | | |
| Canopy Species | % Cover | Size Class | DBH | Age | | | | | | | | | | | | | | | | | | | | | | | | | | | | | | | | | | | | | | | | | | | | | | | | | | | | | | | | | | | |
| Bigtooth Aspen | 80 | Pole | 7 | 40 | | | | | | | | | | | | | | | | | | | | | | | | | | | | | | | | | | | | | | | | | | | | | | | | | | | | | | | | | | | |
| White Pine | 2 | Log/Pole | 12 | | | | | | | | | | | | | | | | | | | | | | | | | | | | | | | | | | | | | | | | | | | | | | | | | | | | | | | | | | | | |
| Red Pine | 1 | Log | 11 | | | | | | | | | | | | | | | | | | | | | | | | | | | | | | | | | | | | | | | | | | | | | | | | | | | | | | | | | | | | |
| Red Oak | 5 | Log | 12 | | | | | | | | | | | | | | | | | | | | | | | | | | | | | | | | | | | | | | | | | | | | | | | | | | | | | | | | | | | | |
| Quaking Aspen | 12 | Pole | 6 | | | | | | | | | | | | | | | | | | | | | | | | | | | | | | | | | | | | | | | | | | | | | | | | | | | | | | | | | | | | |
| Sub-Canopy Species | Density | Avg. Height | Size | | | | | | | | | | | | | | | | | | | | | | | | | | | | | | | | | | | | | | | | | | | | | | | | | | | | | | | | | | | | |
| Red Maple | Medium | >20 feet | Sapling | | | | | | | | | | | | | | | | | | | | | | | | | | | | | | | | | | | | | | | | | | | | | | | | | | | | | | | | | | | | |
| White Pine | Low | Variable | Sapling | | | | | | | | | | | | | | | | | | | | | | | | | | | | | | | | | | | | | | | | | | | | | | | | | | | | | | | | | | | | |
| Witch Hazel | Medium | 5 - 10 feet | Tall Shrub | | | | | | | | | | | | | | | | | | | | | | | | | | | | | | | | | | | | | | | | | | | | | | | | | | | | | | | | | | | | |
| 90 | 310 - Herbaceous Openland | Nonstocked | 1.4 | | Unspecified | | GAS WELL - PUMP JACK AND SHED. KNAPWEED. LINN Operating State Hayes B 1-35. | | | | | | | | | | | | | | | | | | | | | | | | | | | | | | | | | | | | | | | | | | | | | | | | | | | | | | | | |
| 91 | 42110 - Planted Red Pine | Sawtimber Well | 37.4 | 60 | 111-140 | N/A | Thinned in 1996 and in 2016, understory if fairly open, good quality. Stand BA is 140 from 5 plots. RP SI = 60. | | | | | | | | | | | | | | | | | | | | | | | | | | | | | | | | | | | | | | | | | | | | | | | | | | | | | | | | |
| <table border="1"> <thead> <tr> <th>Canopy Species</th> <th>% Cover</th> <th>Size Class</th> <th>DBH</th> <th>Age</th> </tr> </thead> <tbody> <tr> <td>Red Pine</td> <td>100</td> <td>Log/Pole</td> <td>11</td> <td>60</td> </tr> </tbody> </table> | | Canopy Species | % Cover | Size Class | DBH | Age | Red Pine | 100 | Log/Pole | 11 | 60 | <table border="1"> <thead> <tr> <th>Sub-Canopy Species</th> <th>Density</th> <th>Avg. Height</th> <th>Size</th> </tr> </thead> <tbody> <tr> <td>Beech</td> <td>Low</td> <td>5 - 10 feet</td> <td>Sapling</td> </tr> </tbody> </table> | | Sub-Canopy Species | Density | Avg. Height | Size | Beech | Low | 5 - 10 feet | Sapling | | | | | | | | | | | | | | | | | | | | | | | | | | | | | | | | | | | | | | | | | | |
| Canopy Species | % Cover | Size Class | DBH | Age | | | | | | | | | | | | | | | | | | | | | | | | | | | | | | | | | | | | | | | | | | | | | | | | | | | | | | | | | | | |
| Red Pine | 100 | Log/Pole | 11 | 60 | | | | | | | | | | | | | | | | | | | | | | | | | | | | | | | | | | | | | | | | | | | | | | | | | | | | | | | | | | | |
| Sub-Canopy Species | Density | Avg. Height | Size | | | | | | | | | | | | | | | | | | | | | | | | | | | | | | | | | | | | | | | | | | | | | | | | | | | | | | | | | | | | |
| Beech | Low | 5 - 10 feet | Sapling | | | | | | | | | | | | | | | | | | | | | | | | | | | | | | | | | | | | | | | | | | | | | | | | | | | | | | | | | | | | |
| 92 | 4117 - Mixed N. Hardwood - Pine | Sawtimber Well | 24.9 | 70 | 81-110 | N/A | This stand is poor quality, clumpy beech and maple with aspen dying out. Beech understory is in the north half, south half is mostly aspen near the trail. Old white pine stumps throughout, look to restart this stand. | | | | | | | | | | | | | | | | | | | | | | | | | | | | | | | | | | | | | | | | | | | | | | | | | | | | | | | | |
| <table border="1"> <thead> <tr> <th>Canopy Species</th> <th>% Cover</th> <th>Size Class</th> <th>DBH</th> <th>Age</th> </tr> </thead> <tbody> <tr> <td>Sugar Maple</td> <td>10</td> <td>Log/Pole</td> <td>10</td> <td></td> </tr> <tr> <td>Red Maple</td> <td>25</td> <td>Log/Pole</td> <td>10</td> <td></td> </tr> <tr> <td>Beech</td> <td>25</td> <td>Log/Pole</td> <td>11</td> <td>70</td> </tr> <tr> <td>Quaking Aspen</td> <td>15</td> <td>Log/Pole</td> <td>11</td> <td></td> </tr> <tr> <td>White Pine</td> <td>15</td> <td>Log/Pole/XLog</td> <td>11</td> <td></td> </tr> <tr> <td>Red Pine</td> <td>5</td> <td>Log/XLog</td> <td>15</td> <td></td> </tr> <tr> <td>Black Cherry</td> <td>5</td> <td>Log/Pole</td> <td>10</td> <td></td> </tr> </tbody> </table> | | Canopy Species | % Cover | Size Class | DBH | Age | Sugar Maple | 10 | Log/Pole | 10 | | Red Maple | 25 | Log/Pole | 10 | | Beech | 25 | Log/Pole | 11 | 70 | Quaking Aspen | 15 | Log/Pole | 11 | | White Pine | 15 | Log/Pole/XLog | 11 | | Red Pine | 5 | Log/XLog | 15 | | Black Cherry | 5 | Log/Pole | 10 | | <table border="1"> <thead> <tr> <th>Sub-Canopy Species</th> <th>Density</th> <th>Avg. Height</th> <th>Size</th> </tr> </thead> <tbody> <tr> <td>Red Maple</td> <td>Low</td> <td>5 - 10 feet</td> <td>Sapling</td> </tr> <tr> <td>Beech</td> <td>Medium</td> <td>5 - 10 feet</td> <td>Sapling</td> </tr> <tr> <td>White Pine</td> <td>Low</td> <td>Variable</td> <td>Sapling</td> </tr> </tbody> </table> | | Sub-Canopy Species | Density | Avg. Height | Size | Red Maple | Low | 5 - 10 feet | Sapling | Beech | Medium | 5 - 10 feet | Sapling | White Pine | Low | Variable | Sapling | | | | |
| Canopy Species | % Cover | Size Class | DBH | Age | | | | | | | | | | | | | | | | | | | | | | | | | | | | | | | | | | | | | | | | | | | | | | | | | | | | | | | | | | | |
| Sugar Maple | 10 | Log/Pole | 10 | | | | | | | | | | | | | | | | | | | | | | | | | | | | | | | | | | | | | | | | | | | | | | | | | | | | | | | | | | | | |
| Red Maple | 25 | Log/Pole | 10 | | | | | | | | | | | | | | | | | | | | | | | | | | | | | | | | | | | | | | | | | | | | | | | | | | | | | | | | | | | | |
| Beech | 25 | Log/Pole | 11 | 70 | | | | | | | | | | | | | | | | | | | | | | | | | | | | | | | | | | | | | | | | | | | | | | | | | | | | | | | | | | | |
| Quaking Aspen | 15 | Log/Pole | 11 | | | | | | | | | | | | | | | | | | | | | | | | | | | | | | | | | | | | | | | | | | | | | | | | | | | | | | | | | | | | |
| White Pine | 15 | Log/Pole/XLog | 11 | | | | | | | | | | | | | | | | | | | | | | | | | | | | | | | | | | | | | | | | | | | | | | | | | | | | | | | | | | | | |
| Red Pine | 5 | Log/XLog | 15 | | | | | | | | | | | | | | | | | | | | | | | | | | | | | | | | | | | | | | | | | | | | | | | | | | | | | | | | | | | | |
| Black Cherry | 5 | Log/Pole | 10 | | | | | | | | | | | | | | | | | | | | | | | | | | | | | | | | | | | | | | | | | | | | | | | | | | | | | | | | | | | | |
| Sub-Canopy Species | Density | Avg. Height | Size | | | | | | | | | | | | | | | | | | | | | | | | | | | | | | | | | | | | | | | | | | | | | | | | | | | | | | | | | | | | |
| Red Maple | Low | 5 - 10 feet | Sapling | | | | | | | | | | | | | | | | | | | | | | | | | | | | | | | | | | | | | | | | | | | | | | | | | | | | | | | | | | | | |
| Beech | Medium | 5 - 10 feet | Sapling | | | | | | | | | | | | | | | | | | | | | | | | | | | | | | | | | | | | | | | | | | | | | | | | | | | | | | | | | | | | |
| White Pine | Low | Variable | Sapling | | | | | | | | | | | | | | | | | | | | | | | | | | | | | | | | | | | | | | | | | | | | | | | | | | | | | | | | | | | | |
| 93 | 3104 - Degraded | Nonstocked | 5.6 | | Unspecified | | CPF OR BOOSTER STATION WITH SHED AND MULTIPLE WELLS. KNAPWEED. Buildings have been removed, wells still here. Enervest Operating State Hayes 5-36 SWD and 3-36 | | | | | | | | | | | | | | | | | | | | | | | | | | | | | | | | | | | | | | | | | | | | | | | | | | | | | | | | |
| 94 | 42110 - Planted Red Pine | Sawtimber Well | 36.9 | 57 | 171-200 | N/A | Thinned in 1996, porly damage adjacent to hardwood stand is common. Higher stocked areas are good quality (southeast portion). Understory is very dense in spots. Average BA is 178 from 5 plots. RP SI = 60. | | | | | | | | | | | | | | | | | | | | | | | | | | | | | | | | | | | | | | | | | | | | | | | | | | | | | | | | |
| <table border="1"> <thead> <tr> <th>Canopy Species</th> <th>% Cover</th> <th>Size Class</th> <th>DBH</th> <th>Age</th> </tr> </thead> <tbody> <tr> <td>Basswood</td> <td>5</td> <td>Log/Pole</td> <td>11</td> <td></td> </tr> <tr> <td>Red Pine</td> <td>95</td> <td>Log/Pole</td> <td>11</td> <td>57</td> </tr> </tbody> </table> | | Canopy Species | % Cover | Size Class | DBH | Age | Basswood | 5 | Log/Pole | 11 | | Red Pine | 95 | Log/Pole | 11 | 57 | <table border="1"> <thead> <tr> <th>Sub-Canopy Species</th> <th>Density</th> <th>Avg. Height</th> <th>Size</th> </tr> </thead> <tbody> <tr> <td>Red Maple</td> <td>Medium</td> <td>10 - 20 feet</td> <td>Sapling</td> </tr> <tr> <td>Beech</td> <td>Low</td> <td>5 - 10 feet</td> <td>Sapling</td> </tr> </tbody> </table> | | Sub-Canopy Species | Density | Avg. Height | Size | Red Maple | Medium | 10 - 20 feet | Sapling | Beech | Low | 5 - 10 feet | Sapling | | | | | | | | | | | | | | | | | | | | | | | | | | | | | | | | | |
| Canopy Species | % Cover | Size Class | DBH | Age | | | | | | | | | | | | | | | | | | | | | | | | | | | | | | | | | | | | | | | | | | | | | | | | | | | | | | | | | | | |
| Basswood | 5 | Log/Pole | 11 | | | | | | | | | | | | | | | | | | | | | | | | | | | | | | | | | | | | | | | | | | | | | | | | | | | | | | | | | | | | |
| Red Pine | 95 | Log/Pole | 11 | 57 | | | | | | | | | | | | | | | | | | | | | | | | | | | | | | | | | | | | | | | | | | | | | | | | | | | | | | | | | | | |
| Sub-Canopy Species | Density | Avg. Height | Size | | | | | | | | | | | | | | | | | | | | | | | | | | | | | | | | | | | | | | | | | | | | | | | | | | | | | | | | | | | | |
| Red Maple | Medium | 10 - 20 feet | Sapling | | | | | | | | | | | | | | | | | | | | | | | | | | | | | | | | | | | | | | | | | | | | | | | | | | | | | | | | | | | | |
| Beech | Low | 5 - 10 feet | Sapling | | | | | | | | | | | | | | | | | | | | | | | | | | | | | | | | | | | | | | | | | | | | | | | | | | | | | | | | | | | | |
| 95 | 629 - Mixed non-forested wetland | Nonstocked | 108.4 | | | No | Kolke Creek, mostly marsh and tag alder. Some scattered trees throughout. | | | | | | | | | | | | | | | | | | | | | | | | | | | | | | | | | | | | | | | | | | | | | | | | | | | | | | | | |



| Stand | Level 4 Cover Type | Size Density | Acres | Stand Age | BA Range | Managed Site | General Comments | | | | | | | | | | | | | | | | | | | | | | | | | | | | | | | | | | | | | | | | | | | | | | | | | | | | | | |
|---|---|-------------------|-------|-----------|--------------------|--------------|--|----------------|---------|------------|-----|-----|--------------------|---------|--------------|------|---------------|--------------|----------|--------------|----|-------------|---------|--------------|---------|---------------|----|------------|----|----------|--------------|--------|--------------|---------|--------------|----|----------|---------------|----|--------------|--------|-------------|---------|----------|---------|------|---|--|---------------|--------|--------------|---------|---------------|---|----------|----|--|--|--|--|--|
| 96 | 310 - Herbaceous Openland | Nonstocked | 1.2 | | Unspecified | | GAS WELL - PUMP JACK. KNAPWEED. Enervest Operating State Hayes 14-25. | | | | | | | | | | | | | | | | | | | | | | | | | | | | | | | | | | | | | | | | | | | | | | | | | | | | | | |
| 97 | 4130 - Aspen | Sapling Well | 111.6 | 25 | Immature | N/A | Scattered oak logs, almost a pole stand. BTA SI = 65. | | | | | | | | | | | | | | | | | | | | | | | | | | | | | | | | | | | | | | | | | | | | | | | | | | | | | | |
| <table border="1"> <thead> <tr> <th>Canopy Species</th> <th>% Cover</th> <th>Size Class</th> <th>DBH</th> <th>Age</th> </tr> </thead> <tbody> <tr> <td>Bigtooth Aspen</td> <td>65</td> <td>Sapling/Pole</td> <td>4</td> <td>25</td> </tr> <tr> <td>Black Cherry</td> <td>5</td> <td>Sapling/Pole</td> <td>4</td> <td></td> </tr> <tr> <td>Red Oak</td> <td>5</td> <td>Log</td> <td>14</td> <td></td> </tr> <tr> <td>White Pine</td> <td>3</td> <td>Log/Pole</td> <td>11</td> <td></td> </tr> <tr> <td>Paper Birch</td> <td>2</td> <td>Sapling/Pole</td> <td>4</td> <td></td> </tr> <tr> <td>Quaking Aspen</td> <td>15</td> <td>Sapling/Pole</td> <td>4</td> <td></td> </tr> <tr> <td>Beech</td> <td>5</td> <td>Sapling</td> <td>4</td> <td></td> </tr> </tbody> </table> | | | | | | | | Canopy Species | % Cover | Size Class | DBH | Age | Bigtooth Aspen | 65 | Sapling/Pole | 4 | 25 | Black Cherry | 5 | Sapling/Pole | 4 | | Red Oak | 5 | Log | 14 | | White Pine | 3 | Log/Pole | 11 | | Paper Birch | 2 | Sapling/Pole | 4 | | Quaking Aspen | 15 | Sapling/Pole | 4 | | Beech | 5 | Sapling | 4 | | | | | | | | | | | | | | | |
| Canopy Species | % Cover | Size Class | DBH | Age | | | | | | | | | | | | | | | | | | | | | | | | | | | | | | | | | | | | | | | | | | | | | | | | | | | | | | | | | |
| Bigtooth Aspen | 65 | Sapling/Pole | 4 | 25 | | | | | | | | | | | | | | | | | | | | | | | | | | | | | | | | | | | | | | | | | | | | | | | | | | | | | | | | | |
| Black Cherry | 5 | Sapling/Pole | 4 | | | | | | | | | | | | | | | | | | | | | | | | | | | | | | | | | | | | | | | | | | | | | | | | | | | | | | | | | | |
| Red Oak | 5 | Log | 14 | | | | | | | | | | | | | | | | | | | | | | | | | | | | | | | | | | | | | | | | | | | | | | | | | | | | | | | | | | |
| White Pine | 3 | Log/Pole | 11 | | | | | | | | | | | | | | | | | | | | | | | | | | | | | | | | | | | | | | | | | | | | | | | | | | | | | | | | | | |
| Paper Birch | 2 | Sapling/Pole | 4 | | | | | | | | | | | | | | | | | | | | | | | | | | | | | | | | | | | | | | | | | | | | | | | | | | | | | | | | | | |
| Quaking Aspen | 15 | Sapling/Pole | 4 | | | | | | | | | | | | | | | | | | | | | | | | | | | | | | | | | | | | | | | | | | | | | | | | | | | | | | | | | | |
| Beech | 5 | Sapling | 4 | | | | | | | | | | | | | | | | | | | | | | | | | | | | | | | | | | | | | | | | | | | | | | | | | | | | | | | | | | |
| 98 | 310 - Herbaceous Openland | Nonstocked | 1.0 | | Unspecified | | GAS WELL - PUMP JACK AND SHED. KNAPWEED. LINN Operating State Hayes B 3-35. | | | | | | | | | | | | | | | | | | | | | | | | | | | | | | | | | | | | | | | | | | | | | | | | | | | | | | |
| 99 | 6225 - Bog | Nonstocked | 1.0 | | | No | Bog, nothing seeding in. | | | | | | | | | | | | | | | | | | | | | | | | | | | | | | | | | | | | | | | | | | | | | | | | | | | | | | |
| 100 | 4110 - Sugar Maple Association | Sawtimber Well | 51.7 | 75 | 81-110 | N/A | POOR QUALITY HDWD ON ROLLING HILLS. FORKS AND MULTI STEM COMMON. SOME DECENT SCATTERED CROP TREES. ASPEN PRESENT BUT DYING OUT. HM SI = 55. STAND BA = 100 FROM 5 PLOTS. mostly poor quality, | | | | | | | | | | | | | | | | | | | | | | | | | | | | | | | | | | | | | | | | | | | | | | | | | | | | | | |
| <table border="1"> <thead> <tr> <th>Canopy Species</th> <th>% Cover</th> <th>Size Class</th> <th>DBH</th> <th>Age</th> <th>Sub-Canopy Species</th> <th>Density</th> <th>Avg. Height</th> <th>Size</th> </tr> </thead> <tbody> <tr> <td>Sugar Maple</td> <td>60</td> <td>Log/Pole</td> <td>10</td> <td>75</td> <td>Sugar Maple</td> <td>Low</td> <td>10 - 20 feet</td> <td>Sapling</td> </tr> <tr> <td>Red Maple</td> <td>5</td> <td>Log/Pole</td> <td>11</td> <td></td> <td>Beech</td> <td>Low</td> <td>10 - 20 feet</td> <td>Sapling</td> </tr> <tr> <td>Basswood</td> <td>25</td> <td>Log/Pole</td> <td>12</td> <td></td> <td>Ironwood</td> <td>Medium</td> <td>5 - 10 feet</td> <td>Sapling</td> </tr> <tr> <td>Ironwood</td> <td>5</td> <td>Pole</td> <td>8</td> <td></td> <td></td> <td></td> <td></td> <td></td> </tr> <tr> <td>Quaking Aspen</td> <td>5</td> <td>Log/Pole</td> <td>12</td> <td></td> <td></td> <td></td> <td></td> <td></td> </tr> </tbody> </table> | | | | | | | | Canopy Species | % Cover | Size Class | DBH | Age | Sub-Canopy Species | Density | Avg. Height | Size | Sugar Maple | 60 | Log/Pole | 10 | 75 | Sugar Maple | Low | 10 - 20 feet | Sapling | Red Maple | 5 | Log/Pole | 11 | | Beech | Low | 10 - 20 feet | Sapling | Basswood | 25 | Log/Pole | 12 | | Ironwood | Medium | 5 - 10 feet | Sapling | Ironwood | 5 | Pole | 8 | | | | | | Quaking Aspen | 5 | Log/Pole | 12 | | | | | |
| Canopy Species | % Cover | Size Class | DBH | Age | Sub-Canopy Species | Density | Avg. Height | Size | | | | | | | | | | | | | | | | | | | | | | | | | | | | | | | | | | | | | | | | | | | | | | | | | | | | | |
| Sugar Maple | 60 | Log/Pole | 10 | 75 | Sugar Maple | Low | 10 - 20 feet | Sapling | | | | | | | | | | | | | | | | | | | | | | | | | | | | | | | | | | | | | | | | | | | | | | | | | | | | | |
| Red Maple | 5 | Log/Pole | 11 | | Beech | Low | 10 - 20 feet | Sapling | | | | | | | | | | | | | | | | | | | | | | | | | | | | | | | | | | | | | | | | | | | | | | | | | | | | | |
| Basswood | 25 | Log/Pole | 12 | | Ironwood | Medium | 5 - 10 feet | Sapling | | | | | | | | | | | | | | | | | | | | | | | | | | | | | | | | | | | | | | | | | | | | | | | | | | | | | |
| Ironwood | 5 | Pole | 8 | | | | | | | | | | | | | | | | | | | | | | | | | | | | | | | | | | | | | | | | | | | | | | | | | | | | | | | | | | |
| Quaking Aspen | 5 | Log/Pole | 12 | | | | | | | | | | | | | | | | | | | | | | | | | | | | | | | | | | | | | | | | | | | | | | | | | | | | | | | | | | |
| 101 | 42101 - Planted White Pine, Mixed Deciduous | Sawtimber Well | 6.0 | 60 | 111-140 | N/A | White pine is decent, small aspen pocket at the road intersection. WP SI = 50. | | | | | | | | | | | | | | | | | | | | | | | | | | | | | | | | | | | | | | | | | | | | | | | | | | | | | | |
| <table border="1"> <thead> <tr> <th>Canopy Species</th> <th>% Cover</th> <th>Size Class</th> <th>DBH</th> <th>Age</th> <th>Sub-Canopy Species</th> <th>Density</th> <th>Avg. Height</th> <th>Size</th> </tr> </thead> <tbody> <tr> <td>Quaking Aspen</td> <td>20</td> <td>Pole/Log</td> <td>9</td> <td></td> <td>Beech</td> <td>Low</td> <td>5 - 10 feet</td> <td>Sapling</td> </tr> <tr> <td>White Pine</td> <td>75</td> <td>Log/Pole</td> <td>10</td> <td>60</td> <td>Black Cherry</td> <td>Low</td> <td>5 - 10 feet</td> <td>Sapling</td> </tr> <tr> <td>Red Maple</td> <td>5</td> <td>Pole/Log</td> <td>9</td> <td></td> <td></td> <td></td> <td></td> <td></td> </tr> </tbody> </table> | | | | | | | | Canopy Species | % Cover | Size Class | DBH | Age | Sub-Canopy Species | Density | Avg. Height | Size | Quaking Aspen | 20 | Pole/Log | 9 | | Beech | Low | 5 - 10 feet | Sapling | White Pine | 75 | Log/Pole | 10 | 60 | Black Cherry | Low | 5 - 10 feet | Sapling | Red Maple | 5 | Pole/Log | 9 | | | | | | | | | | | | | | | | | | | | | | | |
| Canopy Species | % Cover | Size Class | DBH | Age | Sub-Canopy Species | Density | Avg. Height | Size | | | | | | | | | | | | | | | | | | | | | | | | | | | | | | | | | | | | | | | | | | | | | | | | | | | | | |
| Quaking Aspen | 20 | Pole/Log | 9 | | Beech | Low | 5 - 10 feet | Sapling | | | | | | | | | | | | | | | | | | | | | | | | | | | | | | | | | | | | | | | | | | | | | | | | | | | | | |
| White Pine | 75 | Log/Pole | 10 | 60 | Black Cherry | Low | 5 - 10 feet | Sapling | | | | | | | | | | | | | | | | | | | | | | | | | | | | | | | | | | | | | | | | | | | | | | | | | | | | | |
| Red Maple | 5 | Pole/Log | 9 | | | | | | | | | | | | | | | | | | | | | | | | | | | | | | | | | | | | | | | | | | | | | | | | | | | | | | | | | | |
| 102 | 4130 - Aspen | Poletimber Medium | 43.2 | 50 | 1-50 | N/A | Aspen pockets mixed with open areas with cherry (U-type). Mostly poor quality, some mortality. Cherry and maple coming up underneath the more dense clones. BA is variable. TREMBLING ASPEN SI = 50. | | | | | | | | | | | | | | | | | | | | | | | | | | | | | | | | | | | | | | | | | | | | | | | | | | | | | | |
| <table border="1"> <thead> <tr> <th>Canopy Species</th> <th>% Cover</th> <th>Size Class</th> <th>DBH</th> <th>Age</th> <th>Sub-Canopy Species</th> <th>Density</th> <th>Avg. Height</th> <th>Size</th> </tr> </thead> <tbody> <tr> <td>Black Cherry</td> <td>15</td> <td>Pole</td> <td>7</td> <td></td> <td>Red Maple</td> <td>Low</td> <td>10 - 20 feet</td> <td>Sapling</td> </tr> <tr> <td>Quaking Aspen</td> <td>85</td> <td>Pole</td> <td>7</td> <td>50</td> <td>Black Cherry</td> <td>Medium</td> <td>5 - 10 feet</td> <td>Sapling</td> </tr> <tr> <td></td> <td></td> <td></td> <td></td> <td></td> <td>Red Pine</td> <td>Low</td> <td>Variable</td> <td>Sapling</td> </tr> <tr> <td></td> <td></td> <td></td> <td></td> <td></td> <td>Quaking Aspen</td> <td>Medium</td> <td>10 - 20 feet</td> <td>Sapling</td> </tr> </tbody> </table> | | | | | | | | Canopy Species | % Cover | Size Class | DBH | Age | Sub-Canopy Species | Density | Avg. Height | Size | Black Cherry | 15 | Pole | 7 | | Red Maple | Low | 10 - 20 feet | Sapling | Quaking Aspen | 85 | Pole | 7 | 50 | Black Cherry | Medium | 5 - 10 feet | Sapling | | | | | | Red Pine | Low | Variable | Sapling | | | | | | Quaking Aspen | Medium | 10 - 20 feet | Sapling | | | | | | | | | |
| Canopy Species | % Cover | Size Class | DBH | Age | Sub-Canopy Species | Density | Avg. Height | Size | | | | | | | | | | | | | | | | | | | | | | | | | | | | | | | | | | | | | | | | | | | | | | | | | | | | | |
| Black Cherry | 15 | Pole | 7 | | Red Maple | Low | 10 - 20 feet | Sapling | | | | | | | | | | | | | | | | | | | | | | | | | | | | | | | | | | | | | | | | | | | | | | | | | | | | | |
| Quaking Aspen | 85 | Pole | 7 | 50 | Black Cherry | Medium | 5 - 10 feet | Sapling | | | | | | | | | | | | | | | | | | | | | | | | | | | | | | | | | | | | | | | | | | | | | | | | | | | | | |
| | | | | | Red Pine | Low | Variable | Sapling | | | | | | | | | | | | | | | | | | | | | | | | | | | | | | | | | | | | | | | | | | | | | | | | | | | | | |
| | | | | | Quaking Aspen | Medium | 10 - 20 feet | Sapling | | | | | | | | | | | | | | | | | | | | | | | | | | | | | | | | | | | | | | | | | | | | | | | | | | | | | |



| Stand | Level 4 Cover Type | Size Density | Acres | Stand Age | BA Range | Managed Site | General Comments | | | | | | | | | | | | | | | | | | | | | | | | | | | | | | | | | | | | | | | | | | | | | | | | | | | | | | | |
|---|---------------------------------|-------------------|------------|------------|----------|--------------|---|----|----------|----|----|--------------|----|----------|----|----|--|----|--------------------|---------|-------------|--|-------|--------------------|-------------|-------------|---------------|--------------|-------------|-------------|---------|---------------|--------|-------------|---------|-----------|---|-------------|--------------------|------------|-------------|----------|-----------|------|-------------|---------|-------------|-----|--------------|---------|-------------|-----|-------------|------------|---------------|--------|-------------|---------|-------|-----|-------------|---------|
| 103 | 42110 - Planted Red Pine | Sawtimber Well | 29.5 | 60 | 111-140 | N/A | Thinned in 1996 and 2016, majority of understory is open but there are a few thick spots. Average BA is 120 from 4 plots. RED PINE SI = 60. | | | | | | | | | | | | | | | | | | | | | | | | | | | | | | | | | | | | | | | | | | | | | | | | | | | | | | | |
| <table border="1"> <thead> <tr> <th>Canopy Species</th> <th>% Cover</th> <th>Size Class</th> <th>DBH</th> <th>Age</th> </tr> </thead> <tbody> <tr> <td>Red Pine</td> <td>98</td> <td>Log/Pole</td> <td>11</td> <td>60</td> </tr> <tr> <td>Black Cherry</td> <td>2</td> <td>Log/Pole</td> <td>10</td> <td></td> </tr> </tbody> </table> | | Canopy Species | % Cover | Size Class | DBH | Age | Red Pine | 98 | Log/Pole | 11 | 60 | Black Cherry | 2 | Log/Pole | 10 | | <table border="1"> <thead> <tr> <th>Sub-Canopy Species</th> <th>Density</th> <th>Avg. Height</th> <th>Size</th> </tr> </thead> <tbody> <tr> <td>Beech</td> <td>Low</td> <td>5 - 10 feet</td> <td>Sapling</td> </tr> <tr> <td>Black Cherry</td> <td>Medium</td> <td>5 - 10 feet</td> <td>Sapling</td> </tr> </tbody> </table> | | Sub-Canopy Species | Density | Avg. Height | Size | Beech | Low | 5 - 10 feet | Sapling | Black Cherry | Medium | 5 - 10 feet | Sapling | | | | | | | | | | | | | | | | | | | | | | | | | | | | | | | | |
| Canopy Species | % Cover | Size Class | DBH | Age | | | | | | | | | | | | | | | | | | | | | | | | | | | | | | | | | | | | | | | | | | | | | | | | | | | | | | | | | | |
| Red Pine | 98 | Log/Pole | 11 | 60 | | | | | | | | | | | | | | | | | | | | | | | | | | | | | | | | | | | | | | | | | | | | | | | | | | | | | | | | | | |
| Black Cherry | 2 | Log/Pole | 10 | | | | | | | | | | | | | | | | | | | | | | | | | | | | | | | | | | | | | | | | | | | | | | | | | | | | | | | | | | | |
| Sub-Canopy Species | Density | Avg. Height | Size | | | | | | | | | | | | | | | | | | | | | | | | | | | | | | | | | | | | | | | | | | | | | | | | | | | | | | | | | | | |
| Beech | Low | 5 - 10 feet | Sapling | | | | | | | | | | | | | | | | | | | | | | | | | | | | | | | | | | | | | | | | | | | | | | | | | | | | | | | | | | | |
| Black Cherry | Medium | 5 - 10 feet | Sapling | | | | | | | | | | | | | | | | | | | | | | | | | | | | | | | | | | | | | | | | | | | | | | | | | | | | | | | | | | | |
| 104 | 4311 - Pine, Aspen Mix | Poletimber Medium | 7.3 | 45 | 1-50 | N/A | MOSTLY POOR QUALITY ASPEN. BEAVER ACTIVITY. DRAINAGE ON WEST EDGE WITH THICK TAG ALDER. ASPEN SI = 50. poor quality open stand | | | | | | | | | | | | | | | | | | | | | | | | | | | | | | | | | | | | | | | | | | | | | | | | | | | | | | | |
| <table border="1"> <thead> <tr> <th>Canopy Species</th> <th>% Cover</th> <th>Size Class</th> <th>DBH</th> <th>Age</th> </tr> </thead> <tbody> <tr> <td>Quaking Aspen</td> <td>50</td> <td>Pole</td> <td>7</td> <td>45</td> </tr> <tr> <td>White Pine</td> <td>45</td> <td>Pole/Log</td> <td>9</td> <td></td> </tr> <tr> <td>Black Cherry</td> <td>5</td> <td>Pole</td> <td>6</td> <td></td> </tr> </tbody> </table> | | Canopy Species | % Cover | Size Class | DBH | Age | Quaking Aspen | 50 | Pole | 7 | 45 | White Pine | 45 | Pole/Log | 9 | | Black Cherry | 5 | Pole | 6 | | <table border="1"> <thead> <tr> <th>Sub-Canopy Species</th> <th>Density</th> <th>Avg. Height</th> <th>Size</th> </tr> </thead> <tbody> <tr> <td>Black Cherry</td> <td>Medium</td> <td>5 - 10 feet</td> <td>Sapling</td> </tr> <tr> <td>Quaking Aspen</td> <td>Medium</td> <td>5 - 10 feet</td> <td>Sapling</td> </tr> <tr> <td>Tag Alder</td> <td>Low</td> <td>5 - 10 feet</td> <td>Tall Shrub</td> </tr> <tr> <td>White Pine</td> <td>Low</td> <td>Variable</td> <td>Sapling</td> </tr> </tbody> </table> | | Sub-Canopy Species | Density | Avg. Height | Size | Black Cherry | Medium | 5 - 10 feet | Sapling | Quaking Aspen | Medium | 5 - 10 feet | Sapling | Tag Alder | Low | 5 - 10 feet | Tall Shrub | White Pine | Low | Variable | Sapling | | | | | | | | | | | | | | | | | | | |
| Canopy Species | % Cover | Size Class | DBH | Age | | | | | | | | | | | | | | | | | | | | | | | | | | | | | | | | | | | | | | | | | | | | | | | | | | | | | | | | | | |
| Quaking Aspen | 50 | Pole | 7 | 45 | | | | | | | | | | | | | | | | | | | | | | | | | | | | | | | | | | | | | | | | | | | | | | | | | | | | | | | | | | |
| White Pine | 45 | Pole/Log | 9 | | | | | | | | | | | | | | | | | | | | | | | | | | | | | | | | | | | | | | | | | | | | | | | | | | | | | | | | | | | |
| Black Cherry | 5 | Pole | 6 | | | | | | | | | | | | | | | | | | | | | | | | | | | | | | | | | | | | | | | | | | | | | | | | | | | | | | | | | | | |
| Sub-Canopy Species | Density | Avg. Height | Size | | | | | | | | | | | | | | | | | | | | | | | | | | | | | | | | | | | | | | | | | | | | | | | | | | | | | | | | | | | |
| Black Cherry | Medium | 5 - 10 feet | Sapling | | | | | | | | | | | | | | | | | | | | | | | | | | | | | | | | | | | | | | | | | | | | | | | | | | | | | | | | | | | |
| Quaking Aspen | Medium | 5 - 10 feet | Sapling | | | | | | | | | | | | | | | | | | | | | | | | | | | | | | | | | | | | | | | | | | | | | | | | | | | | | | | | | | | |
| Tag Alder | Low | 5 - 10 feet | Tall Shrub | | | | | | | | | | | | | | | | | | | | | | | | | | | | | | | | | | | | | | | | | | | | | | | | | | | | | | | | | | | |
| White Pine | Low | Variable | Sapling | | | | | | | | | | | | | | | | | | | | | | | | | | | | | | | | | | | | | | | | | | | | | | | | | | | | | | | | | | | |
| 105 | 42110 - Planted Red Pine | Sawtimber Well | 100.2 | 60 | 141-170 | N/A | Thinned in 2003, average BA is 160 from 11 plots. Stocking is variable, decent quality, some areas are pretty limby. Close to needing a thin but should hold 10 years. RP SI = 55. | | | | | | | | | | | | | | | | | | | | | | | | | | | | | | | | | | | | | | | | | | | | | | | | | | | | | | | |
| <table border="1"> <thead> <tr> <th>Canopy Species</th> <th>% Cover</th> <th>Size Class</th> <th>DBH</th> <th>Age</th> </tr> </thead> <tbody> <tr> <td>Quaking Aspen</td> <td>3</td> <td>Pole/Log</td> <td>9</td> <td></td> </tr> <tr> <td>Red Pine</td> <td>97</td> <td>Log/Pole</td> <td>10</td> <td>60</td> </tr> </tbody> </table> | | Canopy Species | % Cover | Size Class | DBH | Age | Quaking Aspen | 3 | Pole/Log | 9 | | Red Pine | 97 | Log/Pole | 10 | 60 | <table border="1"> <thead> <tr> <th>Sub-Canopy Species</th> <th>Density</th> <th>Avg. Height</th> <th>Size</th> </tr> </thead> <tbody> <tr> <td>Beech</td> <td>Low</td> <td>5 - 10 feet</td> <td>Sapling</td> </tr> <tr> <td>Black Cherry</td> <td>Low</td> <td>5 - 10 feet</td> <td>Sapling</td> </tr> </tbody> </table> | | Sub-Canopy Species | Density | Avg. Height | Size | Beech | Low | 5 - 10 feet | Sapling | Black Cherry | Low | 5 - 10 feet | Sapling | | | | | | | | | | | | | | | | | | | | | | | | | | | | | | | | |
| Canopy Species | % Cover | Size Class | DBH | Age | | | | | | | | | | | | | | | | | | | | | | | | | | | | | | | | | | | | | | | | | | | | | | | | | | | | | | | | | | |
| Quaking Aspen | 3 | Pole/Log | 9 | | | | | | | | | | | | | | | | | | | | | | | | | | | | | | | | | | | | | | | | | | | | | | | | | | | | | | | | | | | |
| Red Pine | 97 | Log/Pole | 10 | 60 | | | | | | | | | | | | | | | | | | | | | | | | | | | | | | | | | | | | | | | | | | | | | | | | | | | | | | | | | | |
| Sub-Canopy Species | Density | Avg. Height | Size | | | | | | | | | | | | | | | | | | | | | | | | | | | | | | | | | | | | | | | | | | | | | | | | | | | | | | | | | | | |
| Beech | Low | 5 - 10 feet | Sapling | | | | | | | | | | | | | | | | | | | | | | | | | | | | | | | | | | | | | | | | | | | | | | | | | | | | | | | | | | | |
| Black Cherry | Low | 5 - 10 feet | Sapling | | | | | | | | | | | | | | | | | | | | | | | | | | | | | | | | | | | | | | | | | | | | | | | | | | | | | | | | | | | |
| 106 | 4119 - Mixed Northern Hardwoods | Sawtimber Well | 72.1 | 85 | 81-110 | N/A | Mostly flat with rolling hills, a lot of large diameter good quality red oak. Selection harvest completed in 2013, average BA is 85 from 5 plots. Seven of the large gaps created during the harvest were sprayed in 2017, with the exception of these gaps the understory is full of beech, thickest at the south end. HM SI = 60. | | | | | | | | | | | | | | | | | | | | | | | | | | | | | | | | | | | | | | | | | | | | | | | | | | | | | | | |
| <table border="1"> <thead> <tr> <th>Canopy Species</th> <th>% Cover</th> <th>Size Class</th> <th>DBH</th> <th>Age</th> </tr> </thead> <tbody> <tr> <td>Sugar Maple</td> <td>35</td> <td>Log/Pole</td> <td>12</td> <td></td> </tr> <tr> <td>Red Maple</td> <td>26</td> <td>Log/Pole</td> <td>13</td> <td></td> </tr> <tr> <td>Beech</td> <td>1</td> <td>Log/XLog</td> <td>14</td> <td></td> </tr> <tr> <td>Red Oak</td> <td>35</td> <td>XLog/Log</td> <td>18</td> <td>85</td> </tr> <tr> <td>Quaking Aspen</td> <td>1</td> <td>Log</td> <td>12</td> <td></td> </tr> <tr> <td>White Pine</td> <td>2</td> <td>Log/Pole</td> <td>12</td> <td></td> </tr> </tbody> </table> | | Canopy Species | % Cover | Size Class | DBH | Age | Sugar Maple | 35 | Log/Pole | 12 | | Red Maple | 26 | Log/Pole | 13 | | Beech | 1 | Log/XLog | 14 | | Red Oak | 35 | XLog/Log | 18 | 85 | Quaking Aspen | 1 | Log | 12 | | White Pine | 2 | Log/Pole | 12 | | <table border="1"> <thead> <tr> <th>Sub-Canopy Species</th> <th>Density</th> <th>Avg. Height</th> <th>Size</th> </tr> </thead> <tbody> <tr> <td>Beech</td> <td>Full</td> <td>5 - 10 feet</td> <td>Sapling</td> </tr> <tr> <td>Sugar Maple</td> <td>Low</td> <td>Variable</td> <td>Sapling</td> </tr> <tr> <td>Red Maple</td> <td>Low</td> <td>Variable</td> <td>Sapling</td> </tr> <tr> <td>Ironwood</td> <td>Low</td> <td>5 - 10 feet</td> <td>Sapling</td> </tr> </tbody> </table> | | Sub-Canopy Species | Density | Avg. Height | Size | Beech | Full | 5 - 10 feet | Sapling | Sugar Maple | Low | Variable | Sapling | Red Maple | Low | Variable | Sapling | Ironwood | Low | 5 - 10 feet | Sapling | | | | |
| Canopy Species | % Cover | Size Class | DBH | Age | | | | | | | | | | | | | | | | | | | | | | | | | | | | | | | | | | | | | | | | | | | | | | | | | | | | | | | | | | |
| Sugar Maple | 35 | Log/Pole | 12 | | | | | | | | | | | | | | | | | | | | | | | | | | | | | | | | | | | | | | | | | | | | | | | | | | | | | | | | | | | |
| Red Maple | 26 | Log/Pole | 13 | | | | | | | | | | | | | | | | | | | | | | | | | | | | | | | | | | | | | | | | | | | | | | | | | | | | | | | | | | | |
| Beech | 1 | Log/XLog | 14 | | | | | | | | | | | | | | | | | | | | | | | | | | | | | | | | | | | | | | | | | | | | | | | | | | | | | | | | | | | |
| Red Oak | 35 | XLog/Log | 18 | 85 | | | | | | | | | | | | | | | | | | | | | | | | | | | | | | | | | | | | | | | | | | | | | | | | | | | | | | | | | | |
| Quaking Aspen | 1 | Log | 12 | | | | | | | | | | | | | | | | | | | | | | | | | | | | | | | | | | | | | | | | | | | | | | | | | | | | | | | | | | | |
| White Pine | 2 | Log/Pole | 12 | | | | | | | | | | | | | | | | | | | | | | | | | | | | | | | | | | | | | | | | | | | | | | | | | | | | | | | | | | | |
| Sub-Canopy Species | Density | Avg. Height | Size | | | | | | | | | | | | | | | | | | | | | | | | | | | | | | | | | | | | | | | | | | | | | | | | | | | | | | | | | | | |
| Beech | Full | 5 - 10 feet | Sapling | | | | | | | | | | | | | | | | | | | | | | | | | | | | | | | | | | | | | | | | | | | | | | | | | | | | | | | | | | | |
| Sugar Maple | Low | Variable | Sapling | | | | | | | | | | | | | | | | | | | | | | | | | | | | | | | | | | | | | | | | | | | | | | | | | | | | | | | | | | | |
| Red Maple | Low | Variable | Sapling | | | | | | | | | | | | | | | | | | | | | | | | | | | | | | | | | | | | | | | | | | | | | | | | | | | | | | | | | | | |
| Ironwood | Low | 5 - 10 feet | Sapling | | | | | | | | | | | | | | | | | | | | | | | | | | | | | | | | | | | | | | | | | | | | | | | | | | | | | | | | | | | |
| 107 | 4130 - Aspen | Poletimber Medium | 49.0 | 50 | 51-80 | N/A | Mostly sparse, poor quality aspen on flat ground. South end has an inclusion of maple and beech with a few aspen pockets. Scattered white pine throughout. BTA SI = 55. | | | | | | | | | | | | | | | | | | | | | | | | | | | | | | | | | | | | | | | | | | | | | | | | | | | | | | | |
| <table border="1"> <thead> <tr> <th>Canopy Species</th> <th>% Cover</th> <th>Size Class</th> <th>DBH</th> <th>Age</th> </tr> </thead> <tbody> <tr> <td>Red Maple</td> <td>20</td> <td>Pole/Log</td> <td>9</td> <td></td> </tr> <tr> <td>Red Oak</td> <td>5</td> <td>Log/Pole</td> <td>13</td> <td></td> </tr> <tr> <td>Quaking Aspen</td> <td>40</td> <td>Pole/Log</td> <td>9</td> <td>50</td> </tr> <tr> <td>Bigtooth Aspen</td> <td>25</td> <td>Log/Pole</td> <td>10</td> <td></td> </tr> <tr> <td>White Pine</td> <td>5</td> <td>Log/Pole</td> <td>11</td> <td></td> </tr> <tr> <td>Sugar Maple</td> <td>5</td> <td>Pole/Log</td> <td>9</td> <td></td> </tr> </tbody> </table> | | Canopy Species | % Cover | Size Class | DBH | Age | Red Maple | 20 | Pole/Log | 9 | | Red Oak | 5 | Log/Pole | 13 | | Quaking Aspen | 40 | Pole/Log | 9 | 50 | Bigtooth Aspen | 25 | Log/Pole | 10 | | White Pine | 5 | Log/Pole | 11 | | Sugar Maple | 5 | Pole/Log | 9 | | <table border="1"> <thead> <tr> <th>Sub-Canopy Species</th> <th>Density</th> <th>Avg. Height</th> <th>Size</th> </tr> </thead> <tbody> <tr> <td>Red Maple</td> <td>Low</td> <td>5 - 10 feet</td> <td>Sapling</td> </tr> <tr> <td>White Pine</td> <td>Low</td> <td>10 - 20 feet</td> <td>Sapling</td> </tr> <tr> <td>Witch Hazel</td> <td>Low</td> <td>5 - 10 feet</td> <td>Tall Shrub</td> </tr> <tr> <td>Quaking Aspen</td> <td>Medium</td> <td>5 - 10 feet</td> <td>Sapling</td> </tr> <tr> <td>Beech</td> <td>Low</td> <td>5 - 10 feet</td> <td>Sapling</td> </tr> </tbody> </table> | | Sub-Canopy Species | Density | Avg. Height | Size | Red Maple | Low | 5 - 10 feet | Sapling | White Pine | Low | 10 - 20 feet | Sapling | Witch Hazel | Low | 5 - 10 feet | Tall Shrub | Quaking Aspen | Medium | 5 - 10 feet | Sapling | Beech | Low | 5 - 10 feet | Sapling |
| Canopy Species | % Cover | Size Class | DBH | Age | | | | | | | | | | | | | | | | | | | | | | | | | | | | | | | | | | | | | | | | | | | | | | | | | | | | | | | | | | |
| Red Maple | 20 | Pole/Log | 9 | | | | | | | | | | | | | | | | | | | | | | | | | | | | | | | | | | | | | | | | | | | | | | | | | | | | | | | | | | | |
| Red Oak | 5 | Log/Pole | 13 | | | | | | | | | | | | | | | | | | | | | | | | | | | | | | | | | | | | | | | | | | | | | | | | | | | | | | | | | | | |
| Quaking Aspen | 40 | Pole/Log | 9 | 50 | | | | | | | | | | | | | | | | | | | | | | | | | | | | | | | | | | | | | | | | | | | | | | | | | | | | | | | | | | |
| Bigtooth Aspen | 25 | Log/Pole | 10 | | | | | | | | | | | | | | | | | | | | | | | | | | | | | | | | | | | | | | | | | | | | | | | | | | | | | | | | | | | |
| White Pine | 5 | Log/Pole | 11 | | | | | | | | | | | | | | | | | | | | | | | | | | | | | | | | | | | | | | | | | | | | | | | | | | | | | | | | | | | |
| Sugar Maple | 5 | Pole/Log | 9 | | | | | | | | | | | | | | | | | | | | | | | | | | | | | | | | | | | | | | | | | | | | | | | | | | | | | | | | | | | |
| Sub-Canopy Species | Density | Avg. Height | Size | | | | | | | | | | | | | | | | | | | | | | | | | | | | | | | | | | | | | | | | | | | | | | | | | | | | | | | | | | | |
| Red Maple | Low | 5 - 10 feet | Sapling | | | | | | | | | | | | | | | | | | | | | | | | | | | | | | | | | | | | | | | | | | | | | | | | | | | | | | | | | | | |
| White Pine | Low | 10 - 20 feet | Sapling | | | | | | | | | | | | | | | | | | | | | | | | | | | | | | | | | | | | | | | | | | | | | | | | | | | | | | | | | | | |
| Witch Hazel | Low | 5 - 10 feet | Tall Shrub | | | | | | | | | | | | | | | | | | | | | | | | | | | | | | | | | | | | | | | | | | | | | | | | | | | | | | | | | | | |
| Quaking Aspen | Medium | 5 - 10 feet | Sapling | | | | | | | | | | | | | | | | | | | | | | | | | | | | | | | | | | | | | | | | | | | | | | | | | | | | | | | | | | | |
| Beech | Low | 5 - 10 feet | Sapling | | | | | | | | | | | | | | | | | | | | | | | | | | | | | | | | | | | | | | | | | | | | | | | | | | | | | | | | | | | |
| 108 | 6225 - Bog | Nonstocked | 2.9 | | | No | Bog with a few trees seeding in. | | | | | | | | | | | | | | | | | | | | | | | | | | | | | | | | | | | | | | | | | | | | | | | | | | | | | | | |



| Stand | Level 4 Cover Type | Size Density | Acres | Stand Age | BA Range | Managed Site | General Comments | | | | | | | | | | | | | | | | | | | | | | | | | | | | | | | | | | | | | | | | | | | | | | | | | | | | | | |
|--|---|-----------------|------------|------------|----------|--------------|--|----|----------|----|----|----------------|----|----------|----|----|------------|----|---------------|----|----|--|----|--------------------|---------|-------------|-------------|-------------|----------|--------------|---------|--|--------|--------------------|---------|---------------|--------|--------------|---------|--------------|---------|--------------|---------|--------------|------------|-------------|--------|-------------|---------|-----------|-----|-------------|---------|-------|-----|-------------|---------|-----------------|-----|-------------|------------|
| 109 | 4191 - Mixed Upland Deciduous with Conifer | Sawtimber Well | 36.9 | 90 | 81-110 | N/A | Rolling hills, white pine has a patchy distribution across the stand. Hardwood is poor quality, clumpy, beech is declining and falling out. Pockets of aspen scattered throughout. | | | | | | | | | | | | | | | | | | | | | | | | | | | | | | | | | | | | | | | | | | | | | | | | | | | | | | |
| <table border="1"> <thead> <tr> <th>Canopy Species</th> <th>% Cover</th> <th>Size Class</th> <th>DBH</th> <th>Age</th> </tr> </thead> <tbody> <tr> <td>Red Maple</td> <td>30</td> <td>Log/Pole</td> <td>12</td> <td></td> </tr> <tr> <td>Beech</td> <td>25</td> <td>Log/Pole</td> <td>12</td> <td></td> </tr> <tr> <td>White Pine</td> <td>30</td> <td>Log/XLog/Pole</td> <td>15</td> <td>90</td> </tr> <tr> <td>Quaking Aspen</td> <td>10</td> <td>Log/Pole</td> <td>10</td> <td></td> </tr> <tr> <td>Ironwood</td> <td>3</td> <td>Pole</td> <td>8</td> <td></td> </tr> </tbody> </table> | | Canopy Species | % Cover | Size Class | DBH | Age | Red Maple | 30 | Log/Pole | 12 | | Beech | 25 | Log/Pole | 12 | | White Pine | 30 | Log/XLog/Pole | 15 | 90 | Quaking Aspen | 10 | Log/Pole | 10 | | Ironwood | 3 | Pole | 8 | | <table border="1"> <thead> <tr> <th>Sub-Canopy Species</th> <th>Density</th> <th>Avg. Height</th> <th>Size</th> </tr> </thead> <tbody> <tr> <td>Beech</td> <td>High</td> <td>5 - 10 feet</td> <td>Sapling</td> </tr> <tr> <td>Witch Hazel</td> <td>Low</td> <td>5 - 10 feet</td> <td>Tall Shrub</td> </tr> <tr> <td>Sugar Maple</td> <td>Low</td> <td>Variable</td> <td>Sapling</td> </tr> </tbody> </table> | | Sub-Canopy Species | Density | Avg. Height | Size | Beech | High | 5 - 10 feet | Sapling | Witch Hazel | Low | 5 - 10 feet | Tall Shrub | Sugar Maple | Low | Variable | Sapling | | | | | | | | | | | | |
| Canopy Species | % Cover | Size Class | DBH | Age | | | | | | | | | | | | | | | | | | | | | | | | | | | | | | | | | | | | | | | | | | | | | | | | | | | | | | | | | |
| Red Maple | 30 | Log/Pole | 12 | | | | | | | | | | | | | | | | | | | | | | | | | | | | | | | | | | | | | | | | | | | | | | | | | | | | | | | | | | |
| Beech | 25 | Log/Pole | 12 | | | | | | | | | | | | | | | | | | | | | | | | | | | | | | | | | | | | | | | | | | | | | | | | | | | | | | | | | | |
| White Pine | 30 | Log/XLog/Pole | 15 | 90 | | | | | | | | | | | | | | | | | | | | | | | | | | | | | | | | | | | | | | | | | | | | | | | | | | | | | | | | | |
| Quaking Aspen | 10 | Log/Pole | 10 | | | | | | | | | | | | | | | | | | | | | | | | | | | | | | | | | | | | | | | | | | | | | | | | | | | | | | | | | | |
| Ironwood | 3 | Pole | 8 | | | | | | | | | | | | | | | | | | | | | | | | | | | | | | | | | | | | | | | | | | | | | | | | | | | | | | | | | | |
| Sub-Canopy Species | Density | Avg. Height | Size | | | | | | | | | | | | | | | | | | | | | | | | | | | | | | | | | | | | | | | | | | | | | | | | | | | | | | | | | | |
| Beech | High | 5 - 10 feet | Sapling | | | | | | | | | | | | | | | | | | | | | | | | | | | | | | | | | | | | | | | | | | | | | | | | | | | | | | | | | | |
| Witch Hazel | Low | 5 - 10 feet | Tall Shrub | | | | | | | | | | | | | | | | | | | | | | | | | | | | | | | | | | | | | | | | | | | | | | | | | | | | | | | | | | |
| Sugar Maple | Low | Variable | Sapling | | | | | | | | | | | | | | | | | | | | | | | | | | | | | | | | | | | | | | | | | | | | | | | | | | | | | | | | | | |
| 110 | 42110 - Planted Red Pine | Sawtimber Well | 27.0 | 57 | 171-200 | N/A | Thinned in 1996, some pockets of porky damage, thick hardwood understory. BA is 200 from 5 plots.RP SI = 60. | | | | | | | | | | | | | | | | | | | | | | | | | | | | | | | | | | | | | | | | | | | | | | | | | | | | | | |
| <table border="1"> <thead> <tr> <th>Canopy Species</th> <th>% Cover</th> <th>Size Class</th> <th>DBH</th> <th>Age</th> </tr> </thead> <tbody> <tr> <td>Bigtooth Aspen</td> <td>3</td> <td>Log/Pole</td> <td>12</td> <td></td> </tr> <tr> <td>Red Pine</td> <td>95</td> <td>Log/Pole</td> <td>12</td> <td>57</td> </tr> <tr> <td>Basswood</td> <td>2</td> <td>Log</td> <td>12</td> <td></td> </tr> </tbody> </table> | | Canopy Species | % Cover | Size Class | DBH | Age | Bigtooth Aspen | 3 | Log/Pole | 12 | | Red Pine | 95 | Log/Pole | 12 | 57 | Basswood | 2 | Log | 12 | | <table border="1"> <thead> <tr> <th>Sub-Canopy Species</th> <th>Density</th> <th>Avg. Height</th> <th>Size</th> </tr> </thead> <tbody> <tr> <td>Sugar Maple</td> <td>Medium</td> <td>10 - 20 feet</td> <td>Sapling</td> </tr> <tr> <td>Red Maple</td> <td>Medium</td> <td>5 - 10 feet</td> <td>Sapling</td> </tr> <tr> <td>Quaking Aspen</td> <td>Medium</td> <td>10 - 20 feet</td> <td>Sapling</td> </tr> <tr> <td>Beech</td> <td>Medium</td> <td>5 - 10 feet</td> <td>Sapling</td> </tr> </tbody> </table> | | Sub-Canopy Species | Density | Avg. Height | Size | Sugar Maple | Medium | 10 - 20 feet | Sapling | Red Maple | Medium | 5 - 10 feet | Sapling | Quaking Aspen | Medium | 10 - 20 feet | Sapling | Beech | Medium | 5 - 10 feet | Sapling | | | | | | | | | | | | | | | | | | |
| Canopy Species | % Cover | Size Class | DBH | Age | | | | | | | | | | | | | | | | | | | | | | | | | | | | | | | | | | | | | | | | | | | | | | | | | | | | | | | | | |
| Bigtooth Aspen | 3 | Log/Pole | 12 | | | | | | | | | | | | | | | | | | | | | | | | | | | | | | | | | | | | | | | | | | | | | | | | | | | | | | | | | | |
| Red Pine | 95 | Log/Pole | 12 | 57 | | | | | | | | | | | | | | | | | | | | | | | | | | | | | | | | | | | | | | | | | | | | | | | | | | | | | | | | | |
| Basswood | 2 | Log | 12 | | | | | | | | | | | | | | | | | | | | | | | | | | | | | | | | | | | | | | | | | | | | | | | | | | | | | | | | | | |
| Sub-Canopy Species | Density | Avg. Height | Size | | | | | | | | | | | | | | | | | | | | | | | | | | | | | | | | | | | | | | | | | | | | | | | | | | | | | | | | | | |
| Sugar Maple | Medium | 10 - 20 feet | Sapling | | | | | | | | | | | | | | | | | | | | | | | | | | | | | | | | | | | | | | | | | | | | | | | | | | | | | | | | | | |
| Red Maple | Medium | 5 - 10 feet | Sapling | | | | | | | | | | | | | | | | | | | | | | | | | | | | | | | | | | | | | | | | | | | | | | | | | | | | | | | | | | |
| Quaking Aspen | Medium | 10 - 20 feet | Sapling | | | | | | | | | | | | | | | | | | | | | | | | | | | | | | | | | | | | | | | | | | | | | | | | | | | | | | | | | | |
| Beech | Medium | 5 - 10 feet | Sapling | | | | | | | | | | | | | | | | | | | | | | | | | | | | | | | | | | | | | | | | | | | | | | | | | | | | | | | | | | |
| 111 | 42100 - Planted White Pine | Sawtimber Well | 20.7 | 60 | 111-140 | N/A | Mostly planted white pine, a few pockets of red pine mixed in the planting. Wet drainage through the middle of the stand. WP SI = 55. | | | | | | | | | | | | | | | | | | | | | | | | | | | | | | | | | | | | | | | | | | | | | | | | | | | | | | |
| <table border="1"> <thead> <tr> <th>Canopy Species</th> <th>% Cover</th> <th>Size Class</th> <th>DBH</th> <th>Age</th> </tr> </thead> <tbody> <tr> <td>Quaking Aspen</td> <td>10</td> <td>Pole/Log</td> <td>9</td> <td></td> </tr> <tr> <td>White Pine</td> <td>75</td> <td>Log/Pole</td> <td>13</td> <td>60</td> </tr> <tr> <td>Red Pine</td> <td>15</td> <td>Log/Pole</td> <td>12</td> <td></td> </tr> </tbody> </table> | | Canopy Species | % Cover | Size Class | DBH | Age | Quaking Aspen | 10 | Pole/Log | 9 | | White Pine | 75 | Log/Pole | 13 | 60 | Red Pine | 15 | Log/Pole | 12 | | <table border="1"> <thead> <tr> <th>Sub-Canopy Species</th> <th>Density</th> <th>Avg. Height</th> <th>Size</th> </tr> </thead> <tbody> <tr> <td>Balsam Fir</td> <td>Low</td> <td>10 - 20 feet</td> <td>Sapling</td> </tr> <tr> <td>White Pine</td> <td>Low</td> <td>5 - 10 feet</td> <td>Sapling</td> </tr> </tbody> </table> | | Sub-Canopy Species | Density | Avg. Height | Size | Balsam Fir | Low | 10 - 20 feet | Sapling | White Pine | Low | 5 - 10 feet | Sapling | | | | | | | | | | | | | | | | | | | | | | | | | | |
| Canopy Species | % Cover | Size Class | DBH | Age | | | | | | | | | | | | | | | | | | | | | | | | | | | | | | | | | | | | | | | | | | | | | | | | | | | | | | | | | |
| Quaking Aspen | 10 | Pole/Log | 9 | | | | | | | | | | | | | | | | | | | | | | | | | | | | | | | | | | | | | | | | | | | | | | | | | | | | | | | | | | |
| White Pine | 75 | Log/Pole | 13 | 60 | | | | | | | | | | | | | | | | | | | | | | | | | | | | | | | | | | | | | | | | | | | | | | | | | | | | | | | | | |
| Red Pine | 15 | Log/Pole | 12 | | | | | | | | | | | | | | | | | | | | | | | | | | | | | | | | | | | | | | | | | | | | | | | | | | | | | | | | | | |
| Sub-Canopy Species | Density | Avg. Height | Size | | | | | | | | | | | | | | | | | | | | | | | | | | | | | | | | | | | | | | | | | | | | | | | | | | | | | | | | | | |
| Balsam Fir | Low | 10 - 20 feet | Sapling | | | | | | | | | | | | | | | | | | | | | | | | | | | | | | | | | | | | | | | | | | | | | | | | | | | | | | | | | | |
| White Pine | Low | 5 - 10 feet | Sapling | | | | | | | | | | | | | | | | | | | | | | | | | | | | | | | | | | | | | | | | | | | | | | | | | | | | | | | | | | |
| 112 | 42101 - Planted White Pine, Mixed Deciduous | Poletimber Well | 14.1 | 60 | 141-170 | N/A | Decent white pine, aspen poor quality. WP SI = 50. | | | | | | | | | | | | | | | | | | | | | | | | | | | | | | | | | | | | | | | | | | | | | | | | | | | | | | |
| <table border="1"> <thead> <tr> <th>Canopy Species</th> <th>% Cover</th> <th>Size Class</th> <th>DBH</th> <th>Age</th> </tr> </thead> <tbody> <tr> <td>Quaking Aspen</td> <td>15</td> <td>Pole/Log</td> <td>9</td> <td></td> </tr> <tr> <td>Bigtooth Aspen</td> <td>5</td> <td>Pole/Log</td> <td>9</td> <td></td> </tr> <tr> <td>White Pine</td> <td>80</td> <td>Pole/Log</td> <td>9</td> <td>60</td> </tr> </tbody> </table> | | Canopy Species | % Cover | Size Class | DBH | Age | Quaking Aspen | 15 | Pole/Log | 9 | | Bigtooth Aspen | 5 | Pole/Log | 9 | | White Pine | 80 | Pole/Log | 9 | 60 | <table border="1"> <thead> <tr> <th>Sub-Canopy Species</th> <th>Density</th> <th>Avg. Height</th> <th>Size</th> </tr> </thead> <tbody> <tr> <td>Red Maple</td> <td>Medium</td> <td>5 - 10 feet</td> <td>Sapling</td> </tr> <tr> <td>Beech</td> <td>Low</td> <td>5 - 10 feet</td> <td>Sapling</td> </tr> <tr> <td>Black Cherry</td> <td>Low</td> <td>5 - 10 feet</td> <td>Sapling</td> </tr> </tbody> </table> | | Sub-Canopy Species | Density | Avg. Height | Size | Red Maple | Medium | 5 - 10 feet | Sapling | Beech | Low | 5 - 10 feet | Sapling | Black Cherry | Low | 5 - 10 feet | Sapling | | | | | | | | | | | | | | | | | | | | | | |
| Canopy Species | % Cover | Size Class | DBH | Age | | | | | | | | | | | | | | | | | | | | | | | | | | | | | | | | | | | | | | | | | | | | | | | | | | | | | | | | | |
| Quaking Aspen | 15 | Pole/Log | 9 | | | | | | | | | | | | | | | | | | | | | | | | | | | | | | | | | | | | | | | | | | | | | | | | | | | | | | | | | | |
| Bigtooth Aspen | 5 | Pole/Log | 9 | | | | | | | | | | | | | | | | | | | | | | | | | | | | | | | | | | | | | | | | | | | | | | | | | | | | | | | | | | |
| White Pine | 80 | Pole/Log | 9 | 60 | | | | | | | | | | | | | | | | | | | | | | | | | | | | | | | | | | | | | | | | | | | | | | | | | | | | | | | | | |
| Sub-Canopy Species | Density | Avg. Height | Size | | | | | | | | | | | | | | | | | | | | | | | | | | | | | | | | | | | | | | | | | | | | | | | | | | | | | | | | | | |
| Red Maple | Medium | 5 - 10 feet | Sapling | | | | | | | | | | | | | | | | | | | | | | | | | | | | | | | | | | | | | | | | | | | | | | | | | | | | | | | | | | |
| Beech | Low | 5 - 10 feet | Sapling | | | | | | | | | | | | | | | | | | | | | | | | | | | | | | | | | | | | | | | | | | | | | | | | | | | | | | | | | | |
| Black Cherry | Low | 5 - 10 feet | Sapling | | | | | | | | | | | | | | | | | | | | | | | | | | | | | | | | | | | | | | | | | | | | | | | | | | | | | | | | | | |
| 113 | 6225 - Bog | Nonstocked | 8.4 | | Immature | No | TAG ALDER AROUND EDGES. SCATTERED TAMARACK AND few WHITE PINE | | | | | | | | | | | | | | | | | | | | | | | | | | | | | | | | | | | | | | | | | | | | | | | | | | | | | | |
| 114 | 4311 - Pine, Aspen Mix | Sawtimber Well | 10.9 | 70 | 81-110 | N/A | Aspen, white pine mix with a couple small pockets of northern hardwood. | | | | | | | | | | | | | | | | | | | | | | | | | | | | | | | | | | | | | | | | | | | | | | | | | | | | | | |
| <table border="1"> <thead> <tr> <th>Canopy Species</th> <th>% Cover</th> <th>Size Class</th> <th>DBH</th> <th>Age</th> </tr> </thead> <tbody> <tr> <td>Quaking Aspen</td> <td>48</td> <td>Log/Pole</td> <td>11</td> <td>70</td> </tr> <tr> <td>White Pine</td> <td>45</td> <td>Log/Pole</td> <td>13</td> <td></td> </tr> <tr> <td>Red Maple</td> <td>5</td> <td>Pole/Log</td> <td>9</td> <td></td> </tr> <tr> <td>Basswood</td> <td>1</td> <td>Log</td> <td>12</td> <td></td> </tr> <tr> <td>Sugar Maple</td> <td>1</td> <td>Log/Pole</td> <td>10</td> <td></td> </tr> </tbody> </table> | | Canopy Species | % Cover | Size Class | DBH | Age | Quaking Aspen | 48 | Log/Pole | 11 | 70 | White Pine | 45 | Log/Pole | 13 | | Red Maple | 5 | Pole/Log | 9 | | Basswood | 1 | Log | 12 | | Sugar Maple | 1 | Log/Pole | 10 | | <table border="1"> <thead> <tr> <th>Sub-Canopy Species</th> <th>Density</th> <th>Avg. Height</th> <th>Size</th> </tr> </thead> <tbody> <tr> <td>Sugar Maple</td> <td>Low</td> <td>10 - 20 feet</td> <td>Sapling</td> </tr> <tr> <td>Black Cherry</td> <td>Low</td> <td>10 - 20 feet</td> <td>Sapling</td> </tr> <tr> <td>Ironwood</td> <td>Medium</td> <td>5 - 10 feet</td> <td>Sapling</td> </tr> <tr> <td>Red Maple</td> <td>Low</td> <td>5 - 10 feet</td> <td>Sapling</td> </tr> <tr> <td>Beech</td> <td>Low</td> <td>5 - 10 feet</td> <td>Sapling</td> </tr> <tr> <td>Hawthorn (spp.)</td> <td>Low</td> <td>5 - 10 feet</td> <td>Tall Shrub</td> </tr> </tbody> </table> | | Sub-Canopy Species | Density | Avg. Height | Size | Sugar Maple | Low | 10 - 20 feet | Sapling | Black Cherry | Low | 10 - 20 feet | Sapling | Ironwood | Medium | 5 - 10 feet | Sapling | Red Maple | Low | 5 - 10 feet | Sapling | Beech | Low | 5 - 10 feet | Sapling | Hawthorn (spp.) | Low | 5 - 10 feet | Tall Shrub |
| Canopy Species | % Cover | Size Class | DBH | Age | | | | | | | | | | | | | | | | | | | | | | | | | | | | | | | | | | | | | | | | | | | | | | | | | | | | | | | | | |
| Quaking Aspen | 48 | Log/Pole | 11 | 70 | | | | | | | | | | | | | | | | | | | | | | | | | | | | | | | | | | | | | | | | | | | | | | | | | | | | | | | | | |
| White Pine | 45 | Log/Pole | 13 | | | | | | | | | | | | | | | | | | | | | | | | | | | | | | | | | | | | | | | | | | | | | | | | | | | | | | | | | | |
| Red Maple | 5 | Pole/Log | 9 | | | | | | | | | | | | | | | | | | | | | | | | | | | | | | | | | | | | | | | | | | | | | | | | | | | | | | | | | | |
| Basswood | 1 | Log | 12 | | | | | | | | | | | | | | | | | | | | | | | | | | | | | | | | | | | | | | | | | | | | | | | | | | | | | | | | | | |
| Sugar Maple | 1 | Log/Pole | 10 | | | | | | | | | | | | | | | | | | | | | | | | | | | | | | | | | | | | | | | | | | | | | | | | | | | | | | | | | | |
| Sub-Canopy Species | Density | Avg. Height | Size | | | | | | | | | | | | | | | | | | | | | | | | | | | | | | | | | | | | | | | | | | | | | | | | | | | | | | | | | | |
| Sugar Maple | Low | 10 - 20 feet | Sapling | | | | | | | | | | | | | | | | | | | | | | | | | | | | | | | | | | | | | | | | | | | | | | | | | | | | | | | | | | |
| Black Cherry | Low | 10 - 20 feet | Sapling | | | | | | | | | | | | | | | | | | | | | | | | | | | | | | | | | | | | | | | | | | | | | | | | | | | | | | | | | | |
| Ironwood | Medium | 5 - 10 feet | Sapling | | | | | | | | | | | | | | | | | | | | | | | | | | | | | | | | | | | | | | | | | | | | | | | | | | | | | | | | | | |
| Red Maple | Low | 5 - 10 feet | Sapling | | | | | | | | | | | | | | | | | | | | | | | | | | | | | | | | | | | | | | | | | | | | | | | | | | | | | | | | | | |
| Beech | Low | 5 - 10 feet | Sapling | | | | | | | | | | | | | | | | | | | | | | | | | | | | | | | | | | | | | | | | | | | | | | | | | | | | | | | | | | |
| Hawthorn (spp.) | Low | 5 - 10 feet | Tall Shrub | | | | | | | | | | | | | | | | | | | | | | | | | | | | | | | | | | | | | | | | | | | | | | | | | | | | | | | | | | |



| Stand | Level 4 Cover Type | Size Density | Acres | Stand Age | BA Range | Managed Site | General Comments | | | | | | | | | | | | | | | | | | | | | | | | | | | | | | | | | | | | | | | | | | | |
|---|---|-----------------|------------|------------|-------------|--------------|--|-----|----------|----|----|--|----|--------------------|---------|-------------|------------|-----------|----------|-------------|---------|----------------|-----|-------------|---------|--------------|---|-------------|--------------------|---------|-------------|--|-------|--------------------|-------------|-------------|---|--------|--------------------|-------------|-------------|------|-------------|---------|--------------|---------|-------------|---------|-------------|------------|
| 115 | 42110 - Planted Red Pine | Sawtimber Well | 41.9 | 60 | 111-140 | N/A | Thinned in 1996 and 2016, north half has some hardwood in the understory and south half is pretty open. Average BA is 125 from 4 plots. RP SI = 60. | | | | | | | | | | | | | | | | | | | | | | | | | | | | | | | | | | | | | | | | | | | |
| <table border="1"> <thead> <tr> <th>Canopy Species</th> <th>% Cover</th> <th>Size Class</th> <th>DBH</th> <th>Age</th> </tr> </thead> <tbody> <tr> <td>Red Pine</td> <td>100</td> <td>Log/Pole</td> <td>11</td> <td>60</td> </tr> </tbody> </table> | | Canopy Species | % Cover | Size Class | DBH | Age | Red Pine | 100 | Log/Pole | 11 | 60 | <table border="1"> <thead> <tr> <th>Sub-Canopy Species</th> <th>Density</th> <th>Avg. Height</th> <th>Size</th> </tr> </thead> <tbody> <tr> <td>Red Maple</td> <td>Low</td> <td>5 - 10 feet</td> <td>Sapling</td> </tr> <tr> <td>Beech</td> <td>Low</td> <td>5 - 10 feet</td> <td>Sapling</td> </tr> <tr> <td>Black Cherry</td> <td>Low</td> <td>5 - 10 feet</td> <td>Sapling</td> </tr> </tbody> </table> | | Sub-Canopy Species | Density | Avg. Height | Size | Red Maple | Low | 5 - 10 feet | Sapling | Beech | Low | 5 - 10 feet | Sapling | Black Cherry | Low | 5 - 10 feet | Sapling | | | | | | | | | | | | | | | | | | | | | |
| Canopy Species | % Cover | Size Class | DBH | Age | | | | | | | | | | | | | | | | | | | | | | | | | | | | | | | | | | | | | | | | | | | | | | |
| Red Pine | 100 | Log/Pole | 11 | 60 | | | | | | | | | | | | | | | | | | | | | | | | | | | | | | | | | | | | | | | | | | | | | | |
| Sub-Canopy Species | Density | Avg. Height | Size | | | | | | | | | | | | | | | | | | | | | | | | | | | | | | | | | | | | | | | | | | | | | | | |
| Red Maple | Low | 5 - 10 feet | Sapling | | | | | | | | | | | | | | | | | | | | | | | | | | | | | | | | | | | | | | | | | | | | | | | |
| Beech | Low | 5 - 10 feet | Sapling | | | | | | | | | | | | | | | | | | | | | | | | | | | | | | | | | | | | | | | | | | | | | | | |
| Black Cherry | Low | 5 - 10 feet | Sapling | | | | | | | | | | | | | | | | | | | | | | | | | | | | | | | | | | | | | | | | | | | | | | | |
| 116 | 310 - Herbaceous Openland | Nonstocked | 2.8 | | Unspecified | | GAS WELL - PUMP JACK AND SHED. ADJACENT TO AN OLD WELL SITE WITH SCATTERED CHERRY. BOTH HAVE KNAPWEED. LINN Operating State Hayes D 1-35. | | | | | | | | | | | | | | | | | | | | | | | | | | | | | | | | | | | | | | | | | | | |
| 117 | 310 - Herbaceous Openland | Nonstocked | 2.1 | | | No | Old well site, red pine seeding in. | | | | | | | | | | | | | | | | | | | | | | | | | | | | | | | | | | | | | | | | | | | |
| 118 | 6129 - Mixed Coniferous Lowland Forest | Sawtimber Well | 18.1 | 100 | 81-110 | N/A | Lowland conifer stand, small area of upland included in the east half of the stand. TAM SI = 55. | | | | | | | | | | | | | | | | | | | | | | | | | | | | | | | | | | | | | | | | | | | |
| <table border="1"> <thead> <tr> <th>Canopy Species</th> <th>% Cover</th> <th>Size Class</th> <th>DBH</th> <th>Age</th> </tr> </thead> <tbody> <tr> <td>Balsam Fir</td> <td>20</td> <td>Pole</td> <td>7</td> <td></td> </tr> <tr> <td>Northern White Cedar</td> <td>10</td> <td>Pole</td> <td>7</td> <td></td> </tr> <tr> <td>Tamarack</td> <td>40</td> <td>Log/Pole</td> <td>12</td> <td>100</td> </tr> <tr> <td>Black Spruce</td> <td>22</td> <td>Pole/Log</td> <td>9</td> <td></td> </tr> <tr> <td>White Pine</td> <td>5</td> <td>Log/Pole</td> <td>12</td> <td></td> </tr> <tr> <td>Quaking Aspen</td> <td>3</td> <td>Pole/Log</td> <td>9</td> <td></td> </tr> </tbody> </table> | | Canopy Species | % Cover | Size Class | DBH | Age | Balsam Fir | 20 | Pole | 7 | | Northern White Cedar | 10 | Pole | 7 | | Tamarack | 40 | Log/Pole | 12 | 100 | Black Spruce | 22 | Pole/Log | 9 | | White Pine | 5 | Log/Pole | 12 | | Quaking Aspen | 3 | Pole/Log | 9 | | <table border="1"> <thead> <tr> <th>Sub-Canopy Species</th> <th>Density</th> <th>Avg. Height</th> <th>Size</th> </tr> </thead> <tbody> <tr> <td>Balsam Fir</td> <td>Medium</td> <td>10 - 20 feet</td> <td>Sapling</td> </tr> <tr> <td>Tag Alder</td> <td>Medium</td> <td>5 - 10 feet</td> <td>Tall Shrub</td> </tr> </tbody> </table> | | Sub-Canopy Species | Density | Avg. Height | Size | Balsam Fir | Medium | 10 - 20 feet | Sapling | Tag Alder | Medium | 5 - 10 feet | Tall Shrub |
| Canopy Species | % Cover | Size Class | DBH | Age | | | | | | | | | | | | | | | | | | | | | | | | | | | | | | | | | | | | | | | | | | | | | | |
| Balsam Fir | 20 | Pole | 7 | | | | | | | | | | | | | | | | | | | | | | | | | | | | | | | | | | | | | | | | | | | | | | | |
| Northern White Cedar | 10 | Pole | 7 | | | | | | | | | | | | | | | | | | | | | | | | | | | | | | | | | | | | | | | | | | | | | | | |
| Tamarack | 40 | Log/Pole | 12 | 100 | | | | | | | | | | | | | | | | | | | | | | | | | | | | | | | | | | | | | | | | | | | | | | |
| Black Spruce | 22 | Pole/Log | 9 | | | | | | | | | | | | | | | | | | | | | | | | | | | | | | | | | | | | | | | | | | | | | | | |
| White Pine | 5 | Log/Pole | 12 | | | | | | | | | | | | | | | | | | | | | | | | | | | | | | | | | | | | | | | | | | | | | | | |
| Quaking Aspen | 3 | Pole/Log | 9 | | | | | | | | | | | | | | | | | | | | | | | | | | | | | | | | | | | | | | | | | | | | | | | |
| Sub-Canopy Species | Density | Avg. Height | Size | | | | | | | | | | | | | | | | | | | | | | | | | | | | | | | | | | | | | | | | | | | | | | | |
| Balsam Fir | Medium | 10 - 20 feet | Sapling | | | | | | | | | | | | | | | | | | | | | | | | | | | | | | | | | | | | | | | | | | | | | | | |
| Tag Alder | Medium | 5 - 10 feet | Tall Shrub | | | | | | | | | | | | | | | | | | | | | | | | | | | | | | | | | | | | | | | | | | | | | | | |
| 119 | 310 - Herbaceous Openland | Nonstocked | 2.1 | | Unspecified | | GAS WELL - PUMP JACK AND PROPANE TANK. KNAPWEED. LAMBDA Energy State Hayes 4-36. | | | | | | | | | | | | | | | | | | | | | | | | | | | | | | | | | | | | | | | | | | | |
| 120 | 42101 - Planted White Pine, Mixed Deciduous | Poletimber Well | 17.4 | 60 | 171-200 | N/A | Poor quality white pine and declining aspen, should look to final harvest this stand. WP SI = 55. | | | | | | | | | | | | | | | | | | | | | | | | | | | | | | | | | | | | | | | | | | | |
| <table border="1"> <thead> <tr> <th>Canopy Species</th> <th>% Cover</th> <th>Size Class</th> <th>DBH</th> <th>Age</th> </tr> </thead> <tbody> <tr> <td>Red Maple</td> <td>10</td> <td>Pole/Log</td> <td>9</td> <td></td> </tr> <tr> <td>Quaking Aspen</td> <td>25</td> <td>Pole/Log</td> <td>9</td> <td></td> </tr> <tr> <td>White Pine</td> <td>62</td> <td>Pole/Log</td> <td>9</td> <td>60</td> </tr> <tr> <td>Black Cherry</td> <td>3</td> <td>Log/Pole</td> <td>10</td> <td></td> </tr> </tbody> </table> | | Canopy Species | % Cover | Size Class | DBH | Age | Red Maple | 10 | Pole/Log | 9 | | Quaking Aspen | 25 | Pole/Log | 9 | | White Pine | 62 | Pole/Log | 9 | 60 | Black Cherry | 3 | Log/Pole | 10 | | <table border="1"> <thead> <tr> <th>Sub-Canopy Species</th> <th>Density</th> <th>Avg. Height</th> <th>Size</th> </tr> </thead> <tbody> <tr> <td>Beech</td> <td>Low</td> <td>5 - 10 feet</td> <td>Sapling</td> </tr> <tr> <td>Red Maple</td> <td>Medium</td> <td>5 - 10 feet</td> <td>Sapling</td> </tr> <tr> <td>Sugar Maple</td> <td>Low</td> <td>5 - 10 feet</td> <td>Sapling</td> </tr> <tr> <td>Black Cherry</td> <td>Medium</td> <td>5 - 10 feet</td> <td>Sapling</td> </tr> </tbody> </table> | | Sub-Canopy Species | Density | Avg. Height | Size | Beech | Low | 5 - 10 feet | Sapling | Red Maple | Medium | 5 - 10 feet | Sapling | Sugar Maple | Low | 5 - 10 feet | Sapling | Black Cherry | Medium | 5 - 10 feet | Sapling | | |
| Canopy Species | % Cover | Size Class | DBH | Age | | | | | | | | | | | | | | | | | | | | | | | | | | | | | | | | | | | | | | | | | | | | | | |
| Red Maple | 10 | Pole/Log | 9 | | | | | | | | | | | | | | | | | | | | | | | | | | | | | | | | | | | | | | | | | | | | | | | |
| Quaking Aspen | 25 | Pole/Log | 9 | | | | | | | | | | | | | | | | | | | | | | | | | | | | | | | | | | | | | | | | | | | | | | | |
| White Pine | 62 | Pole/Log | 9 | 60 | | | | | | | | | | | | | | | | | | | | | | | | | | | | | | | | | | | | | | | | | | | | | | |
| Black Cherry | 3 | Log/Pole | 10 | | | | | | | | | | | | | | | | | | | | | | | | | | | | | | | | | | | | | | | | | | | | | | | |
| Sub-Canopy Species | Density | Avg. Height | Size | | | | | | | | | | | | | | | | | | | | | | | | | | | | | | | | | | | | | | | | | | | | | | | |
| Beech | Low | 5 - 10 feet | Sapling | | | | | | | | | | | | | | | | | | | | | | | | | | | | | | | | | | | | | | | | | | | | | | | |
| Red Maple | Medium | 5 - 10 feet | Sapling | | | | | | | | | | | | | | | | | | | | | | | | | | | | | | | | | | | | | | | | | | | | | | | |
| Sugar Maple | Low | 5 - 10 feet | Sapling | | | | | | | | | | | | | | | | | | | | | | | | | | | | | | | | | | | | | | | | | | | | | | | |
| Black Cherry | Medium | 5 - 10 feet | Sapling | | | | | | | | | | | | | | | | | | | | | | | | | | | | | | | | | | | | | | | | | | | | | | | |
| 121 | 4112 - Maple, Beech, Cherry Association | Sawtimber Well | 92.7 | 85 | 51-80 | N/A | Mostly rolling hills with some flat areas. Beech was salvaged in 2016, a few left with green paint on them. Understory is now beech dominated. Stocking is variable due to distribution of the beech. North end near stand 109 has a little higher white pine component in the overstory. Average BA is 75 from 3 plots. | | | | | | | | | | | | | | | | | | | | | | | | | | | | | | | | | | | | | | | | | | | |
| <table border="1"> <thead> <tr> <th>Canopy Species</th> <th>% Cover</th> <th>Size Class</th> <th>DBH</th> <th>Age</th> </tr> </thead> <tbody> <tr> <td>Sugar Maple</td> <td>55</td> <td>Log/Pole</td> <td>10</td> <td>85</td> </tr> <tr> <td>Red Maple</td> <td>34</td> <td>Log/Pole</td> <td>11</td> <td>85</td> </tr> <tr> <td>Beech</td> <td>2</td> <td>Log/Pole</td> <td>11</td> <td></td> </tr> <tr> <td>Bigtooth Aspen</td> <td>5</td> <td>Log</td> <td>13</td> <td></td> </tr> <tr> <td>White Pine</td> <td>3</td> <td>Log</td> <td>15</td> <td></td> </tr> </tbody> </table> | | Canopy Species | % Cover | Size Class | DBH | Age | Sugar Maple | 55 | Log/Pole | 10 | 85 | Red Maple | 34 | Log/Pole | 11 | 85 | Beech | 2 | Log/Pole | 11 | | Bigtooth Aspen | 5 | Log | 13 | | White Pine | 3 | Log | 15 | | <table border="1"> <thead> <tr> <th>Sub-Canopy Species</th> <th>Density</th> <th>Avg. Height</th> <th>Size</th> </tr> </thead> <tbody> <tr> <td>Beech</td> <td>High</td> <td>5 - 10 feet</td> <td>Sapling</td> </tr> </tbody> </table> | | Sub-Canopy Species | Density | Avg. Height | Size | Beech | High | 5 - 10 feet | Sapling | | | | | | | | | |
| Canopy Species | % Cover | Size Class | DBH | Age | | | | | | | | | | | | | | | | | | | | | | | | | | | | | | | | | | | | | | | | | | | | | | |
| Sugar Maple | 55 | Log/Pole | 10 | 85 | | | | | | | | | | | | | | | | | | | | | | | | | | | | | | | | | | | | | | | | | | | | | | |
| Red Maple | 34 | Log/Pole | 11 | 85 | | | | | | | | | | | | | | | | | | | | | | | | | | | | | | | | | | | | | | | | | | | | | | |
| Beech | 2 | Log/Pole | 11 | | | | | | | | | | | | | | | | | | | | | | | | | | | | | | | | | | | | | | | | | | | | | | | |
| Bigtooth Aspen | 5 | Log | 13 | | | | | | | | | | | | | | | | | | | | | | | | | | | | | | | | | | | | | | | | | | | | | | | |
| White Pine | 3 | Log | 15 | | | | | | | | | | | | | | | | | | | | | | | | | | | | | | | | | | | | | | | | | | | | | | | |
| Sub-Canopy Species | Density | Avg. Height | Size | | | | | | | | | | | | | | | | | | | | | | | | | | | | | | | | | | | | | | | | | | | | | | | |
| Beech | High | 5 - 10 feet | Sapling | | | | | | | | | | | | | | | | | | | | | | | | | | | | | | | | | | | | | | | | | | | | | | | |



| Stand | Level 4 Cover Type | Size Density | Acres | Stand Age | BA Range | Managed Site | General Comments | | | | | | | | | | | | | | | | | | | | | | | | | | | | | | | | | | | | | | | | | | | | | |
|--|---------------------------------------|-----------------|---------|------------|-------------|--------------|---|----|----------|----|-----|---------------|----|----------|----|--|---------------|----|----------|----|----|---|----|--------------------|---------|-------------|--------------|-------------|---------|----------|---------|--|------|--------------------|---------|-------------|------|-------------|--------|-------------|---------|----------|--------|--------------|---------|------------|-----|----------|---------|--|--|--|
| 122 | 4319 - Mixed Upland Forest | Sawtimber Well | 22.4 | 70 | 81-110 | N/A | White pine, deciduous mix. Beech is declining and falling out, a few open areas within the stand. Poor quality maple. WP SI = 50. | | | | | | | | | | | | | | | | | | | | | | | | | | | | | | | | | | | | | | | | | | | | | |
| <table border="1"> <thead> <tr> <th>Canopy Species</th> <th>% Cover</th> <th>Size Class</th> <th>DBH</th> <th>Age</th> </tr> </thead> <tbody> <tr> <td>Red Maple</td> <td>20</td> <td>Log</td> <td>14</td> <td></td> </tr> <tr> <td>Quaking Aspen</td> <td>10</td> <td>Pole/Log</td> <td>9</td> <td></td> </tr> <tr> <td>White Pine</td> <td>55</td> <td>Log</td> <td>15</td> <td>70</td> </tr> <tr> <td>Beech</td> <td>10</td> <td>Log</td> <td>12</td> <td></td> </tr> <tr> <td>Red Oak</td> <td>5</td> <td>Log</td> <td>15</td> <td></td> </tr> </tbody> </table> | | Canopy Species | % Cover | Size Class | DBH | Age | Red Maple | 20 | Log | 14 | | Quaking Aspen | 10 | Pole/Log | 9 | | White Pine | 55 | Log | 15 | 70 | Beech | 10 | Log | 12 | | Red Oak | 5 | Log | 15 | | <table border="1"> <thead> <tr> <th>Sub-Canopy Species</th> <th>Density</th> <th>Avg. Height</th> <th>Size</th> </tr> </thead> <tbody> <tr> <td>Sugar Maple</td> <td>Medium</td> <td>5 - 10 feet</td> <td>Sapling</td> </tr> <tr> <td>Beech</td> <td>Medium</td> <td>10 - 20 feet</td> <td>Sapling</td> </tr> <tr> <td>White Pine</td> <td>Low</td> <td>Variable</td> <td>Sapling</td> </tr> </tbody> </table> | | Sub-Canopy Species | Density | Avg. Height | Size | Sugar Maple | Medium | 5 - 10 feet | Sapling | Beech | Medium | 10 - 20 feet | Sapling | White Pine | Low | Variable | Sapling | | | |
| Canopy Species | % Cover | Size Class | DBH | Age | | | | | | | | | | | | | | | | | | | | | | | | | | | | | | | | | | | | | | | | | | | | | | | | |
| Red Maple | 20 | Log | 14 | | | | | | | | | | | | | | | | | | | | | | | | | | | | | | | | | | | | | | | | | | | | | | | | | |
| Quaking Aspen | 10 | Pole/Log | 9 | | | | | | | | | | | | | | | | | | | | | | | | | | | | | | | | | | | | | | | | | | | | | | | | | |
| White Pine | 55 | Log | 15 | 70 | | | | | | | | | | | | | | | | | | | | | | | | | | | | | | | | | | | | | | | | | | | | | | | | |
| Beech | 10 | Log | 12 | | | | | | | | | | | | | | | | | | | | | | | | | | | | | | | | | | | | | | | | | | | | | | | | | |
| Red Oak | 5 | Log | 15 | | | | | | | | | | | | | | | | | | | | | | | | | | | | | | | | | | | | | | | | | | | | | | | | | |
| Sub-Canopy Species | Density | Avg. Height | Size | | | | | | | | | | | | | | | | | | | | | | | | | | | | | | | | | | | | | | | | | | | | | | | | | |
| Sugar Maple | Medium | 5 - 10 feet | Sapling | | | | | | | | | | | | | | | | | | | | | | | | | | | | | | | | | | | | | | | | | | | | | | | | | |
| Beech | Medium | 10 - 20 feet | Sapling | | | | | | | | | | | | | | | | | | | | | | | | | | | | | | | | | | | | | | | | | | | | | | | | | |
| White Pine | Low | Variable | Sapling | | | | | | | | | | | | | | | | | | | | | | | | | | | | | | | | | | | | | | | | | | | | | | | | | |
| 123 | 310 - Herbaceous Openland | Nonstocked | 3.0 | | Unspecified | | GAS WELL - VALVE SYSTEM AND PROPANE TANK. LAMBDA Energy State Hayes 1-36 HD-1. | | | | | | | | | | | | | | | | | | | | | | | | | | | | | | | | | | | | | | | | | | | | | |
| 124 | 4130 - Aspen | Sapling Well | 9.6 | 16 | Immature | N/A | Good regeneration, open areas filling in. ASPEN SI = 60. | | | | | | | | | | | | | | | | | | | | | | | | | | | | | | | | | | | | | | | | | | | | | |
| <table border="1"> <thead> <tr> <th>Canopy Species</th> <th>% Cover</th> <th>Size Class</th> <th>DBH</th> <th>Age</th> </tr> </thead> <tbody> <tr> <td>Red Maple</td> <td>10</td> <td>Sapling</td> <td>1</td> <td></td> </tr> <tr> <td>Beech</td> <td>15</td> <td>Sapling</td> <td>2</td> <td></td> </tr> <tr> <td>Quaking Aspen</td> <td>20</td> <td>Sapling</td> <td>3</td> <td></td> </tr> <tr> <td>Bigtooth Aspen</td> <td>50</td> <td>Sapling</td> <td>3</td> <td>16</td> </tr> <tr> <td>Black Cherry</td> <td>5</td> <td>Sapling</td> <td>3</td> <td></td> </tr> </tbody> </table> | | Canopy Species | % Cover | Size Class | DBH | Age | Red Maple | 10 | Sapling | 1 | | Beech | 15 | Sapling | 2 | | Quaking Aspen | 20 | Sapling | 3 | | Bigtooth Aspen | 50 | Sapling | 3 | 16 | Black Cherry | 5 | Sapling | 3 | | | | | | | | | | | | | | | | | | | | | | |
| Canopy Species | % Cover | Size Class | DBH | Age | | | | | | | | | | | | | | | | | | | | | | | | | | | | | | | | | | | | | | | | | | | | | | | | |
| Red Maple | 10 | Sapling | 1 | | | | | | | | | | | | | | | | | | | | | | | | | | | | | | | | | | | | | | | | | | | | | | | | | |
| Beech | 15 | Sapling | 2 | | | | | | | | | | | | | | | | | | | | | | | | | | | | | | | | | | | | | | | | | | | | | | | | | |
| Quaking Aspen | 20 | Sapling | 3 | | | | | | | | | | | | | | | | | | | | | | | | | | | | | | | | | | | | | | | | | | | | | | | | | |
| Bigtooth Aspen | 50 | Sapling | 3 | 16 | | | | | | | | | | | | | | | | | | | | | | | | | | | | | | | | | | | | | | | | | | | | | | | | |
| Black Cherry | 5 | Sapling | 3 | | | | | | | | | | | | | | | | | | | | | | | | | | | | | | | | | | | | | | | | | | | | | | | | | |
| 125 | 4130 - Aspen | Poletimber Well | 59.0 | 47 | 81-110 | N/A | GOOD QUALITY THICK ASPEN REGEN. FLAT. MIXED WITH MAPLE SAPS. MOVING WEST TA PRESENCE IS GREATER. SCATTERED PB. BTA SI = 60. STAND BA = 80 FROM 2 PLOTS. nice stand, scattered oak east end and better quality bra west end lower quality qa | | | | | | | | | | | | | | | | | | | | | | | | | | | | | | | | | | | | | | | | | | | | | |
| <table border="1"> <thead> <tr> <th>Canopy Species</th> <th>% Cover</th> <th>Size Class</th> <th>DBH</th> <th>Age</th> </tr> </thead> <tbody> <tr> <td>Bigtooth Aspen</td> <td>75</td> <td>Pole/Log</td> <td>9</td> <td>47</td> </tr> <tr> <td>Quaking Aspen</td> <td>20</td> <td>Pole</td> <td>8</td> <td></td> </tr> <tr> <td>Red Oak</td> <td>1</td> <td>Log/XLog</td> <td>17</td> <td></td> </tr> <tr> <td>Paper Birch</td> <td>2</td> <td>Pole</td> <td>8</td> <td></td> </tr> <tr> <td>Red Maple</td> <td>2</td> <td>Pole</td> <td>8</td> <td></td> </tr> </tbody> </table> | | Canopy Species | % Cover | Size Class | DBH | Age | Bigtooth Aspen | 75 | Pole/Log | 9 | 47 | Quaking Aspen | 20 | Pole | 8 | | Red Oak | 1 | Log/XLog | 17 | | Paper Birch | 2 | Pole | 8 | | Red Maple | 2 | Pole | 8 | | <table border="1"> <thead> <tr> <th>Sub-Canopy Species</th> <th>Density</th> <th>Avg. Height</th> <th>Size</th> </tr> </thead> <tbody> <tr> <td>Sugar Maple</td> <td>Medium</td> <td>>20 feet</td> <td>Sapling</td> </tr> <tr> <td>Ironwood</td> <td>Low</td> <td>>20 feet</td> <td>Sapling</td> </tr> <tr> <td>Beech</td> <td>Low</td> <td>Variable</td> <td>Sapling</td> </tr> </tbody> </table> | | Sub-Canopy Species | Density | Avg. Height | Size | Sugar Maple | Medium | >20 feet | Sapling | Ironwood | Low | >20 feet | Sapling | Beech | Low | Variable | Sapling | | | |
| Canopy Species | % Cover | Size Class | DBH | Age | | | | | | | | | | | | | | | | | | | | | | | | | | | | | | | | | | | | | | | | | | | | | | | | |
| Bigtooth Aspen | 75 | Pole/Log | 9 | 47 | | | | | | | | | | | | | | | | | | | | | | | | | | | | | | | | | | | | | | | | | | | | | | | | |
| Quaking Aspen | 20 | Pole | 8 | | | | | | | | | | | | | | | | | | | | | | | | | | | | | | | | | | | | | | | | | | | | | | | | | |
| Red Oak | 1 | Log/XLog | 17 | | | | | | | | | | | | | | | | | | | | | | | | | | | | | | | | | | | | | | | | | | | | | | | | | |
| Paper Birch | 2 | Pole | 8 | | | | | | | | | | | | | | | | | | | | | | | | | | | | | | | | | | | | | | | | | | | | | | | | | |
| Red Maple | 2 | Pole | 8 | | | | | | | | | | | | | | | | | | | | | | | | | | | | | | | | | | | | | | | | | | | | | | | | | |
| Sub-Canopy Species | Density | Avg. Height | Size | | | | | | | | | | | | | | | | | | | | | | | | | | | | | | | | | | | | | | | | | | | | | | | | | |
| Sugar Maple | Medium | >20 feet | Sapling | | | | | | | | | | | | | | | | | | | | | | | | | | | | | | | | | | | | | | | | | | | | | | | | | |
| Ironwood | Low | >20 feet | Sapling | | | | | | | | | | | | | | | | | | | | | | | | | | | | | | | | | | | | | | | | | | | | | | | | | |
| Beech | Low | Variable | Sapling | | | | | | | | | | | | | | | | | | | | | | | | | | | | | | | | | | | | | | | | | | | | | | | | | |
| 126 | 310 - Herbaceous Openland | Nonstocked | 1.6 | | Unspecified | | NEW GAS WELL - PUMP JACK. KNAPWEED. LAMBDA Energy State Hayes 5-36 HD1 | | | | | | | | | | | | | | | | | | | | | | | | | | | | | | | | | | | | | | | | | | | | | |
| 127 | 310 - Herbaceous Openland | Nonstocked | 2.1 | | | No | GAS PAD NO LONGER OCCUPIED. CLEAN OPENING. filling in with some maple | | | | | | | | | | | | | | | | | | | | | | | | | | | | | | | | | | | | | | | | | | | | | |
| 128 | 4111 - S.Maple, Hard Mast Association | Sawtimber Well | 72.7 | 105 | 111-140 | N/A | Thinned in 2003, good quality stand. Beech mostly dominates the understory but there are some good pockets of sugar maple regeneration. Some scattered oak in the south half, beech BA is higher in the north half. Stand BA is 115 from 9 plots. HM SI = 75. | | | | | | | | | | | | | | | | | | | | | | | | | | | | | | | | | | | | | | | | | | | | | |
| <table border="1"> <thead> <tr> <th>Canopy Species</th> <th>% Cover</th> <th>Size Class</th> <th>DBH</th> <th>Age</th> </tr> </thead> <tbody> <tr> <td>Sugar Maple</td> <td>75</td> <td>Log/Pole</td> <td>13</td> <td>105</td> </tr> <tr> <td>Beech</td> <td>23</td> <td>Log</td> <td>14</td> <td></td> </tr> <tr> <td>Red Oak</td> <td>2</td> <td>Log/XLog</td> <td>15</td> <td></td> </tr> </tbody> </table> | | Canopy Species | % Cover | Size Class | DBH | Age | Sugar Maple | 75 | Log/Pole | 13 | 105 | Beech | 23 | Log | 14 | | Red Oak | 2 | Log/XLog | 15 | | <table border="1"> <thead> <tr> <th>Sub-Canopy Species</th> <th>Density</th> <th>Avg. Height</th> <th>Size</th> </tr> </thead> <tbody> <tr> <td>Sugar Maple</td> <td>Medium</td> <td>Variable</td> <td>Sapling</td> </tr> <tr> <td>Beech</td> <td>High</td> <td>5 - 10 feet</td> <td>Sapling</td> </tr> </tbody> </table> | | Sub-Canopy Species | Density | Avg. Height | Size | Sugar Maple | Medium | Variable | Sapling | Beech | High | 5 - 10 feet | Sapling | | | | | | | | | | | | | | | | | |
| Canopy Species | % Cover | Size Class | DBH | Age | | | | | | | | | | | | | | | | | | | | | | | | | | | | | | | | | | | | | | | | | | | | | | | | |
| Sugar Maple | 75 | Log/Pole | 13 | 105 | | | | | | | | | | | | | | | | | | | | | | | | | | | | | | | | | | | | | | | | | | | | | | | | |
| Beech | 23 | Log | 14 | | | | | | | | | | | | | | | | | | | | | | | | | | | | | | | | | | | | | | | | | | | | | | | | | |
| Red Oak | 2 | Log/XLog | 15 | | | | | | | | | | | | | | | | | | | | | | | | | | | | | | | | | | | | | | | | | | | | | | | | | |
| Sub-Canopy Species | Density | Avg. Height | Size | | | | | | | | | | | | | | | | | | | | | | | | | | | | | | | | | | | | | | | | | | | | | | | | | |
| Sugar Maple | Medium | Variable | Sapling | | | | | | | | | | | | | | | | | | | | | | | | | | | | | | | | | | | | | | | | | | | | | | | | | |
| Beech | High | 5 - 10 feet | Sapling | | | | | | | | | | | | | | | | | | | | | | | | | | | | | | | | | | | | | | | | | | | | | | | | | |



| Stand | Level 4 Cover Type | Size Density | Acres | Stand Age | BA Range | Managed Site | General Comments |
|---------------------------|---|----------------|--------------------|-------------|------------|--------------|--|
| 129 | 4130 - Aspen | Sapling Well | 48.2 | 7 | Immature | N/A | Harvested in 2013, mostly thick aspen, a few more open areas with beech/maple. Rolling hills especially the west half. |
| Canopy Species | | % Cover | Size Class | DBH | Age | | |
| Bigtooth Aspen | | 60 | Sapling | 1 | 7 | | |
| Quaking Aspen | | 10 | Sapling | 1 | | | |
| Beech | | 15 | Sapling | 1 | | | |
| Red Maple | | 10 | Sapling | 1 | | | |
| Black Cherry | | 3 | Sapling | 1 | | | |
| Sugar Maple | | 2 | Sapling | 1 | | | |
| 130 | 4130 - Aspen | Sapling Well | 53.5 | 7 | Immature | N/A | Harvested in 2013, a few open areas with rubus. East polygon is mostly a steep south facing slope, some areas in the middle were not harvested because it was too steep. |
| Canopy Species | | % Cover | Size Class | DBH | Age | | |
| Quaking Aspen | | 40 | Sapling | 1 | 7 | | |
| Ironwood | | 5 | Sapling | 1 | | | |
| Beech | | 5 | Sapling | 1 | | | |
| Bigtooth Aspen | | 30 | Sapling | 1 | | | |
| Red Maple | | 10 | Sapling | 1 | | | |
| Sugar Maple | | 10 | Sapling | 1 | | | |
| 131 | 42101 - Planted White Pine, Mixed Deciduous | Sawtimber Well | 1.6 | 60 | 111-140 | N/A | Small pocket of white pine, mixed with aspen, maple, and a few oak. |
| Canopy Species | | % Cover | Size Class | DBH | Age | | |
| Red Maple | | 5 | Pole/Log | 9 | | | |
| Quaking Aspen | | 10 | Pole | 8 | | | |
| White Pine | | 80 | Log/Pole | 11 | 60 | | |
| Red Oak | | 5 | Log | 12 | | | |
| Sub-Canopy Species | | Density | Avg. Height | Size | | | |
| Beech | | Low | 5 - 10 feet | Sapling | | | |
| 132 | 42110 - Planted Red Pine | Sawtimber Well | 37.9 | 60 | 111-140 | N/A | Thinned in 2013, not much in the understory. Average BA is 140 from 9 plots. |
| Canopy Species | | % Cover | Size Class | DBH | Age | | |
| Red Oak | | 3 | Log | 13 | | | |
| Red Pine | | 90 | Log/Pole | 10 | 60 | | |
| Quaking Aspen | | 7 | Pole | 9 | | | |
| Sub-Canopy Species | | Density | Avg. Height | Size | | | |
| Black Cherry | | Low | 10 - 20 feet | Sapling | | | |
| Beech | | Low | 5 - 10 feet | Sapling | | | |
| Red Maple | | Low | 5 - 10 feet | Sapling | | | |
| 133 | 4112 - Maple, Beech, Cherry Association | Sawtimber Well | 15.4 | 85 | 51-80 | N/A | Stand thinned in 2013 as part of Oaky Smokey Hardwoods. Beech was also salvaged at time of harvest, so BA is variable and low in a lot of spots this stand. Beech dominates the understory, average BA is 65 from 3 plots. |
| Canopy Species | | % Cover | Size Class | DBH | Age | | |
| Sugar Maple | | 65 | Log/Pole | 10 | 85 | | |
| Red Maple | | 32 | Log/Pole | 11 | 85 | | |
| White Pine | | 1 | Log/XLog | 15 | | | |
| Sub-Canopy Species | | Density | Avg. Height | Size | | | |
| Beech | | High | 5 - 10 feet | Sapling | | | |