



# Compartment Review Presentation

Gaylord Forest Management Unit

Compartment 52125

Entry Year 2026

Acreage: 1,202

County: Emmet

Management Area: Presque Isle Lake and Till Plains

---

**Stand Examiner:** John Scheele

**Legal Description:**

T35N R04W Sec. 27, 28, 32, 33, and 34

**Identified Planning Goals:**

To provide for the protection, integrated management and responsible use of a healthy, productive, and undiminished forest resource base for the social, recreational, environmental, and economic benefit of the State of Michigan.

**Soil and topography:**

Soils are mostly of the Carbondale-Tawas-Roscommon Association. Topography is level throughout the compartment.

**Ownership Patterns, Development, and Land Use in and Around the Compartment:**

The land surrounding this compartment is mostly residential, especially around the lakes. The state land is fairly contiguous.

**Unique Natural Features:**

Multiple MNFI occurrences are documented in the compartment and surrounding area.

**Archeological, Historical, and Cultural Features:**

No known Archeological, Historical, or Cultural features.

**Special Management Designations or Considerations:**

Rich Conifer Swamp ERA covers a majority of the compartment.

**Watershed and Fisheries Considerations:**

This compartment contains portions of Minnehaha Creek, Silver Creek, and Mud Creek, and is adjacent to Pickerel Lake, which is part of the Inland Waterway. All of the streams are designated trout streams. Map layer shows Silver Creek in Stand 13 close to the proposed clearcut in Stand 14. Similar comment as last YOE, this should be buffered (no clear-cut) by 300 feet if the stream is observed on the ground.

**Wildlife Habitat Considerations:**

Treatments in this compartment will maintain age class diversity in lowland conifers/aspen while creating early successional habitat benefiting deer, grouse, and woodcock.

**Mineral Resource and Development Concerns and/or Restrictions**

Surface sediments consist of lacustrine (lake) sand and gravel. The glacial drift thickness varies between 50 and 200 feet. The Devonian Traverse Group subcrops below the glacial drift. The Traverse is quarried for stone and cement products. Gravel pits are found in this area and gravel potential appears to be good. The nearest oil and gas production, the Antrim Shale gas play, is located 18 miles to the south. This area was previously leased for Collingwood Formation development and a few leases are still located in the area.

**Vehicle Access:**

Very poor access to a majority of this compartment except in the southwest corner along Pickerel Lake Road.

**Survey Needs:**

None.

**Recreational Facilities and Opportunities:**

No developed facilities in this compartment. Recreational opportunities are restricted by access.

**Fire Protection:**

No concerns.

**Additional Compartment Information:**

**The following reports from the Inventory are attached:**

- Total Acres by Cover Type and Age Class**
- Cover Type by Harvest Method**
- Proposed Treatments – No Limiting Factors**
- Proposed Treatments – With Limiting Factors**
- Stand Details (Forested and Nonforested)**
- Dedicated and Proposed Special Conservation Areas**
- Site Condition Details**

**The following information is displayed, where pertinent, on the attached compartment maps:**

- Base feature information, stand boundaries, cover types, and numbers**
- Proposed treatments**
- Site condition boundaries**
- Details on the road access system**

# Cover Type & Treatments Map

Compartment: 52125  
 T35N, R4W, Sec: 27, 28, 32-34  
 County: Emmet  
 Unit: Gaylord  
 Mgmt Area: Presque Isle Lake and Till Plains  
 YOE: 2026  
 Acres: 1202.5 GIS Calculated  
 Examiner: John Scheele  
 Map Revised: 09/25/2024  
 Map Phase: Post Review

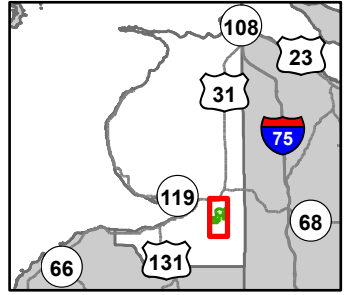

- Boating Access Site
- Remonumented Section Corners
- Designated Hiking Trails
- Designated Bicycle Trails
- Designated Multi-Use Trails
- Designated RailTrail
- DNR - Primary Forest Road
- DNR - Secondary Forest Road
- Federal / State Highway
- Federal / State / County - Paved Road
- County - Gravel Road
- Intermittent Stream
- Lake/Pond
- Perennial River
- Lakes and Rivers
- Compartment Boundary
- Clearcut (w/Reserves)
- 411 - Northern Hardwood
- 413 - Aspen Types
- 611 - Lowland Deciduous Forest
- 612 - Lowland Coniferous Forest
- 613 - Lowland Mixed Forest
- 122 - Roads/Parking Lot
- 330 - Low Density Trees
- 622 - Lowland Shrub

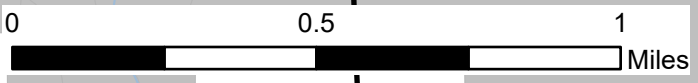
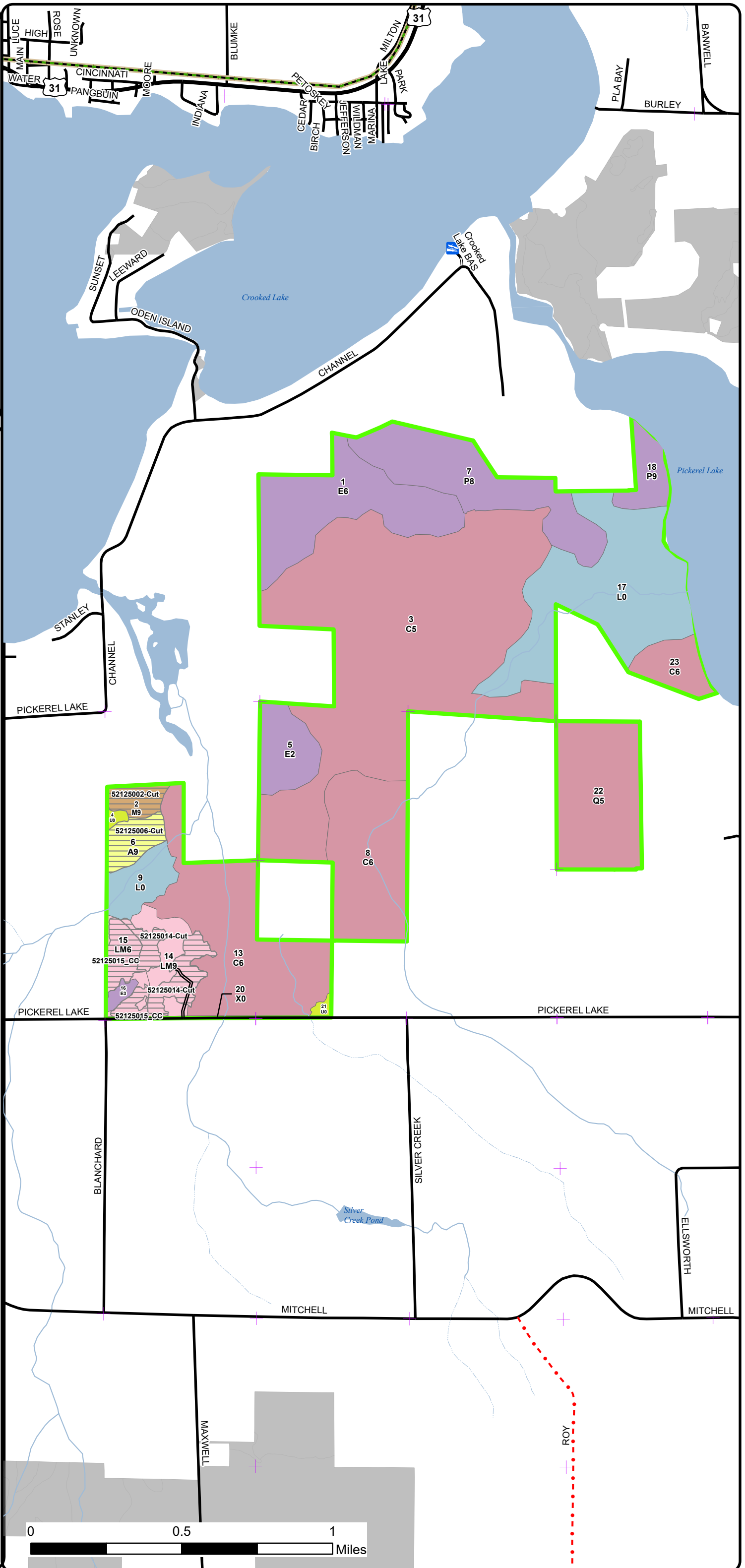

# Cover Type & Treatments Map

Compartment: 52125  
 T35N, R4W, Sec: 27, 28, 32-34  
 County: Emmet  
 Unit: Gaylord  
 Mgmt Area: Presque Isle Lake and Till Plains  
 YOY: 2026  
 Acres: 1202.5 GIS Calculated  
 Examiner: John Scheele  
 Map Revised: 09/25/2024  
 Map Phase: Post Review

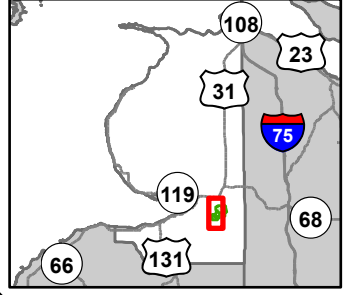

- Boating Access Site
- Remonumented Section Corners
- DNR - Primary Forest Road
- DNR - Secondary Forest Road
- Federal / State / County - Paved Road
- County - Gravel Road
- Intermittent Stream
- Lake/Pond
- Perennial River
- Lakes and Rivers
- Compartment Boundary
- Clearcut (w/Reserves)
- 411 - Northern Hardwood
- 413 - Aspen Types
- 611 - Lowland Deciduous Forest
- 612 - Lowland Coniferous Forest
- 613 - Lowland Mixed Forest
- 122 - Roads/Parking Lot
- 330 - Low Density Trees
- 622 - Lowland Shrub

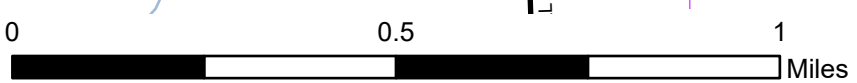
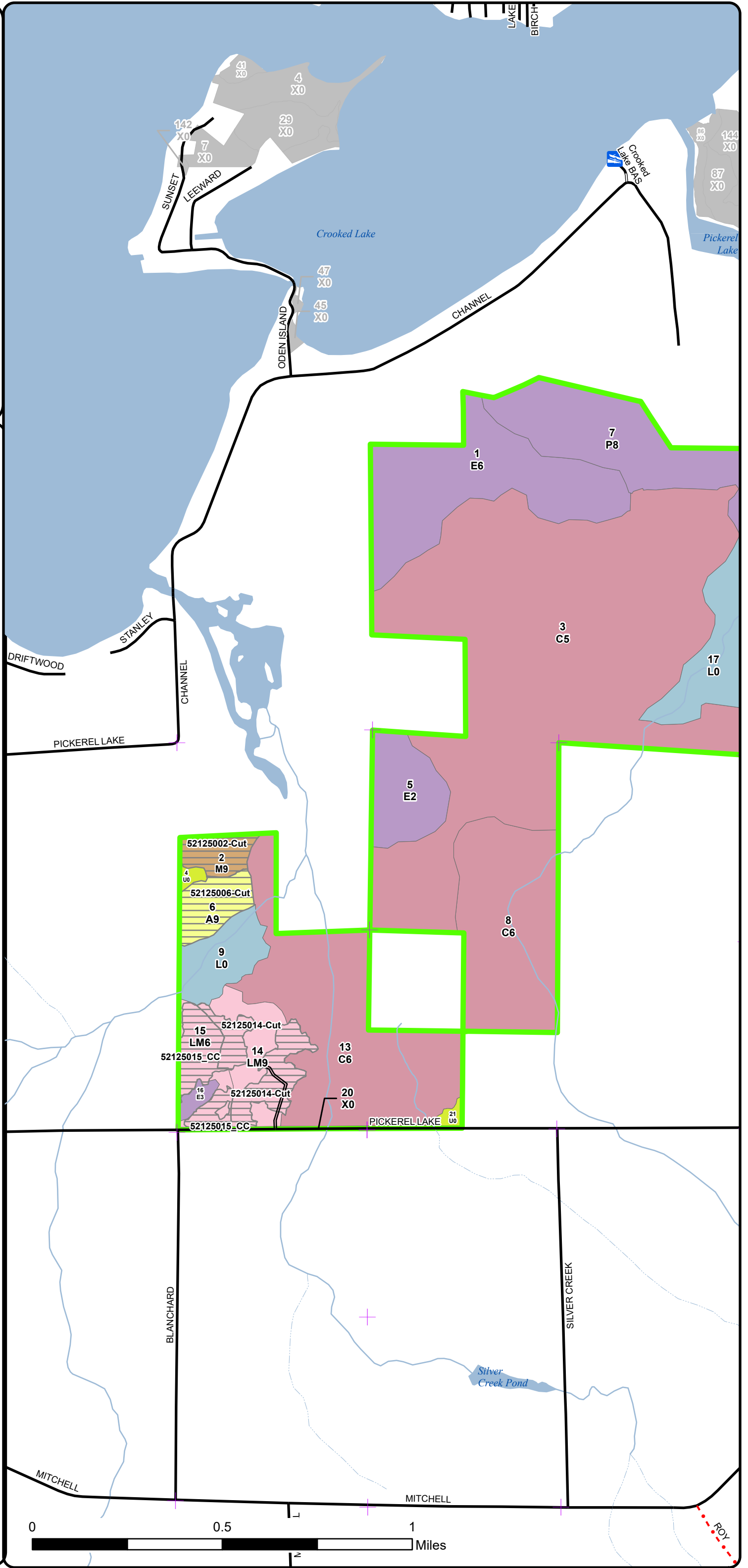

# Cover Type & Treatments Map

Compartment: 52125  
 T35N, R4W, Sec: 27, 28, 32-34  
 County: Emmet  
 Unit: Gaylord  
 Mgmt Area: Presque Isle Lake and Till Plains  
 YOY: 2026  
 Acres: 1202.5 GIS Calculated  
 Examiner: John Scheele  
 Map Revised: 09/25/2024  
 Map Phase: Post Review

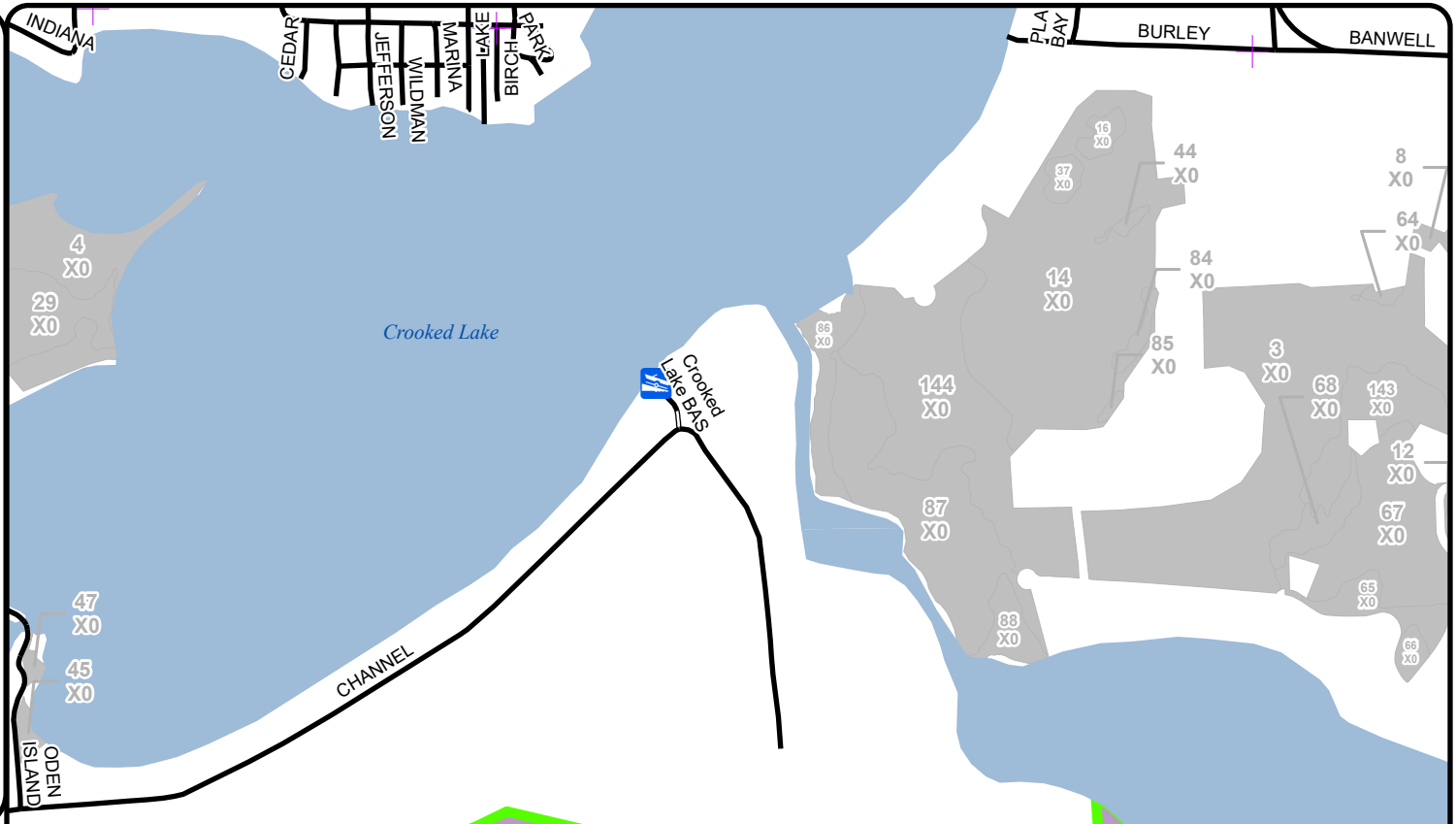
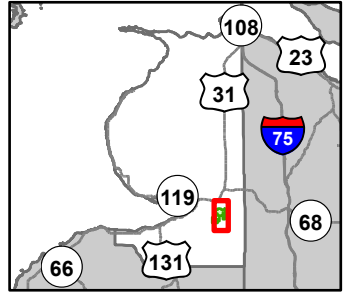

- Boating Access Site
- Remunemented Section Corners
- DNR - Primary Forest Road
- DNR - Secondary Forest Road
- Federal / State Highway
- Federal / State / County - Paved Road
- County - Gravel Road
- Intermittent Stream
- Lake/Pond
- Perennial River
- Lakes and Rivers
- Compartment Boundary
- Clearcut (w/Reserves)
- 611 - Lowland Deciduous Forest
- 612 - Lowland Coniferous Forest
- 613 - Lowland Mixed Forest
- 122 - Roads/Parking Lot
- 330 - Low Density Trees
- 622 - Lowland Shrub

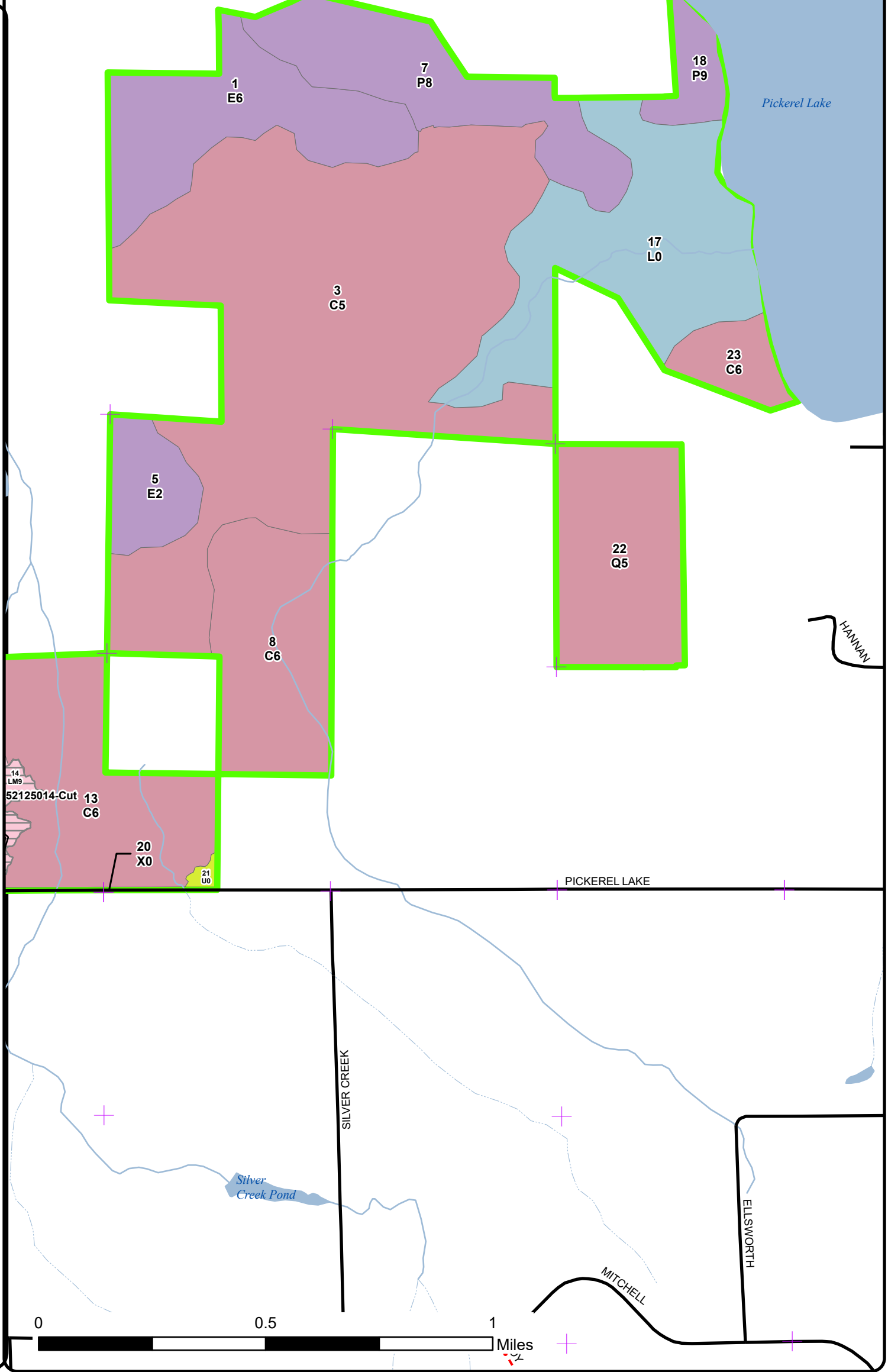

**Stand Boundary Map**

Compartment: 52125  
 T35N, R4W, Sec: 27, 28, 32-34  
 County: Emmet  
 Unit: Gaylord  
 Mgmt Area: Presque Isle Lake and Till Plains  
 YOY: 2026  
 Acres: 1202.5 GIS Calculated  
 Examiner: John Scheele  
 Map Revised: 09/25/2024  
 Map Phase: Post Review

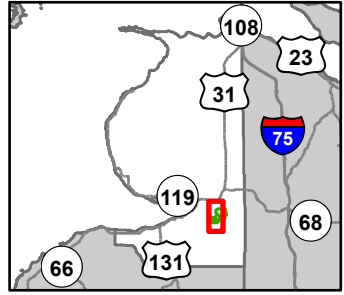

- Boating Access Site
- Remonumented Section Corners
- DNR - Primary Forest Road
- DNR - Secondary Forest Road
- Federal / State / County - Paved Road
- County - Gravel Road
- Intermittent Stream
- Lake/Pond
- Perennial River
- Lakes and Rivers
- Compartment Boundary
- Stand Boundaries
- 411 - Northern Hardwood
- 413 - Aspen Types
- 611 - Lowland Deciduous Forest
- 612 - Lowland Coniferous Forest
- 613 - Lowland Mixed Forest
- 122 - Roads/Parking Lot
- 330 - Low Density Trees
- 622 - Lowland Shrub
- State Forests

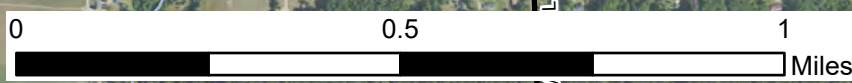
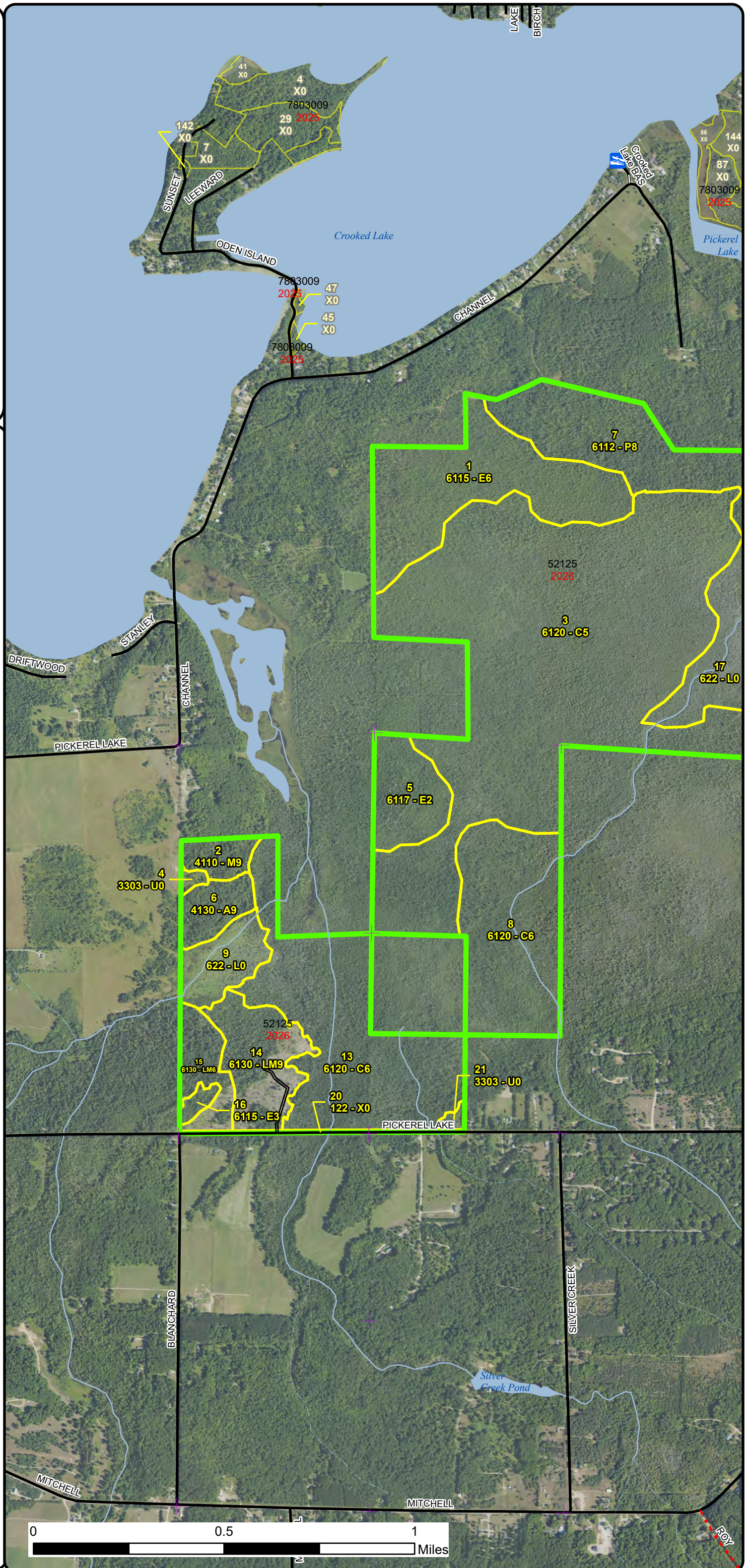

**Stand Boundary Map**

Compartment: 52125  
 T35N, R4W, Sec: 27, 28, 32-34  
 County: Emmet  
 Unit: Gaylord  
 Mgmt Area: Presque Isle Lake and Till Plains  
 YOY: 2026  
 Acres: 1202.5 GIS Calculated  
 Examiner: John Scheele  
 Map Revised: 09/25/2024  
 Map Phase: Post Review

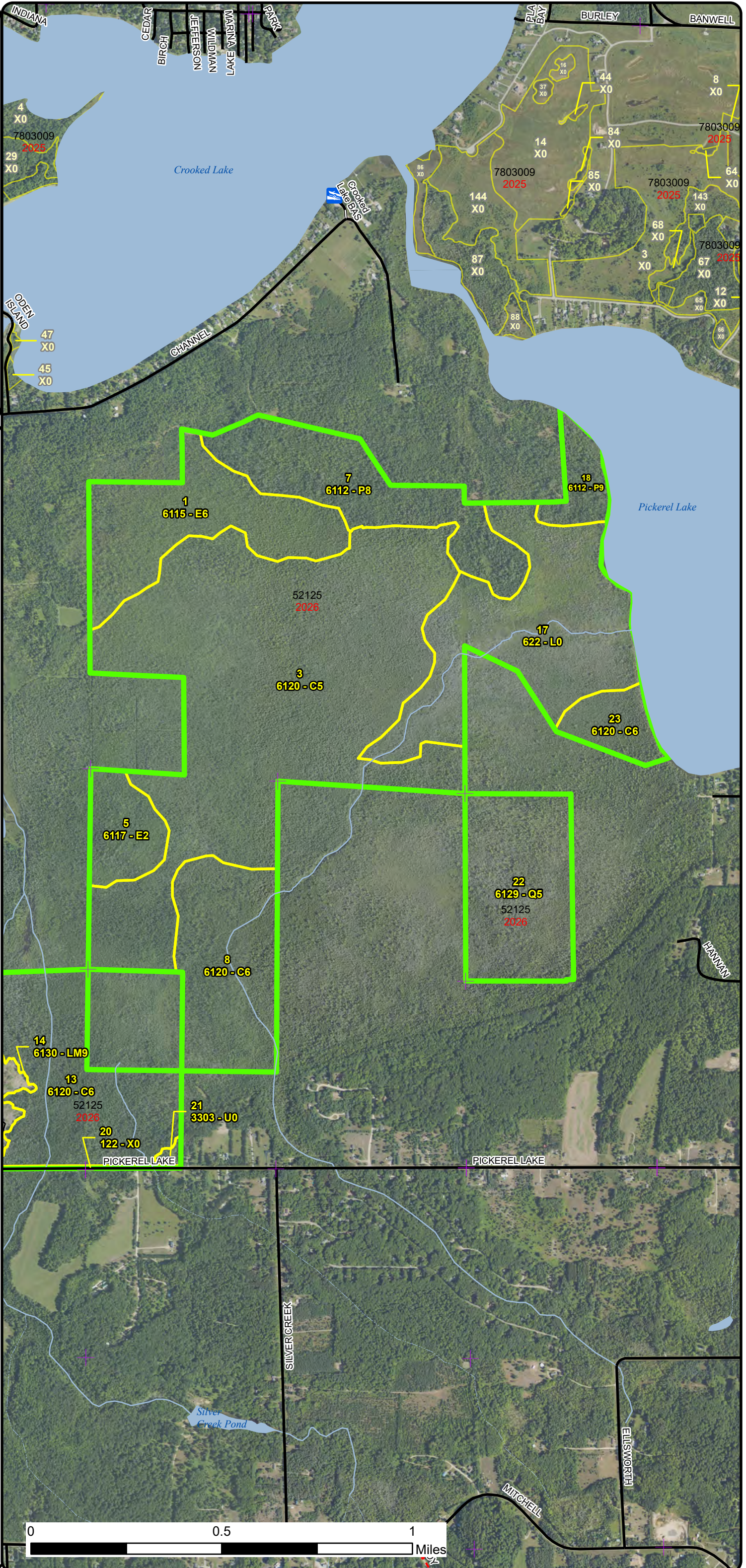
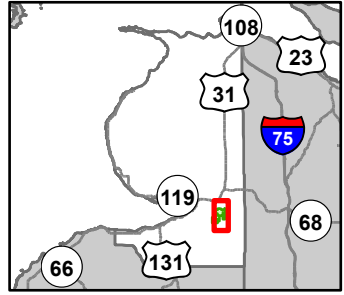

- Boating Access Site
- Remunemented Section Corners
- DNR - Primary Forest Road
- DNR - Secondary Forest Road
- Federal / State Highway
- Federal / State / County - Paved Road
- County - Gravel Road
- Intermittent Stream
- Lake/Pond
- Perennial River
- Lakes and Rivers
- Compartment Boundary
- Stand Boundaries
- 611 - Lowland Deciduous Forest
- 612 - Lowland Coniferous Forest
- 613 - Lowland Mixed Forest
- 122 - Roads/Parking Lot
- 330 - Low Density Trees
- 622 - Lowland Shrub
- State Forests

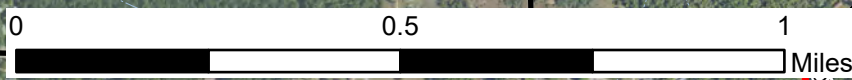

# Special Conservation Areas & Site Conditions Map

Compartment: 52125  
 T35N, R4W, Sec: 27, 28, 32-34  
 County: Emmet  
 Unit: Gaylord  
 Mgmt Area: Presque Isle Lake and Till Plains  
 YOE: 2026  
 Acres: 1202.5 GIS Calculated  
 Examiner: John Scheele  
 Map Revised: 09/25/2024  
 Map Phase: Post Review

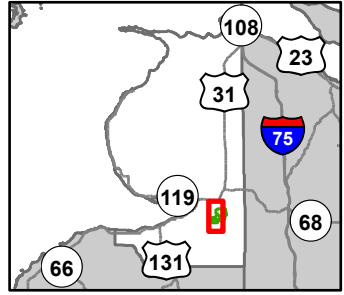

- Boating Access Site
- Remonumented Section Corners
- DNR - Primary Forest Road
- DNR - Secondary Forest Road
- Federal / State / County - Paved Road
- County - Gravel Road
- Intermittent Stream
- Lake/Pond
- Perennial River
- Lakes and Rivers
- Compartment Boundary
- Unavailable
- 2G: Too wet (sensitive soils, does not include access issues)
- 3A: Conservation Values incompatible with harvest at this time
- 5E: Long-Term Retention
- Stand Boundaries
- Ecological Reference Areas
- Forest Habitat Core Interior
- Cold Water Streams
- Cold Water Lakes

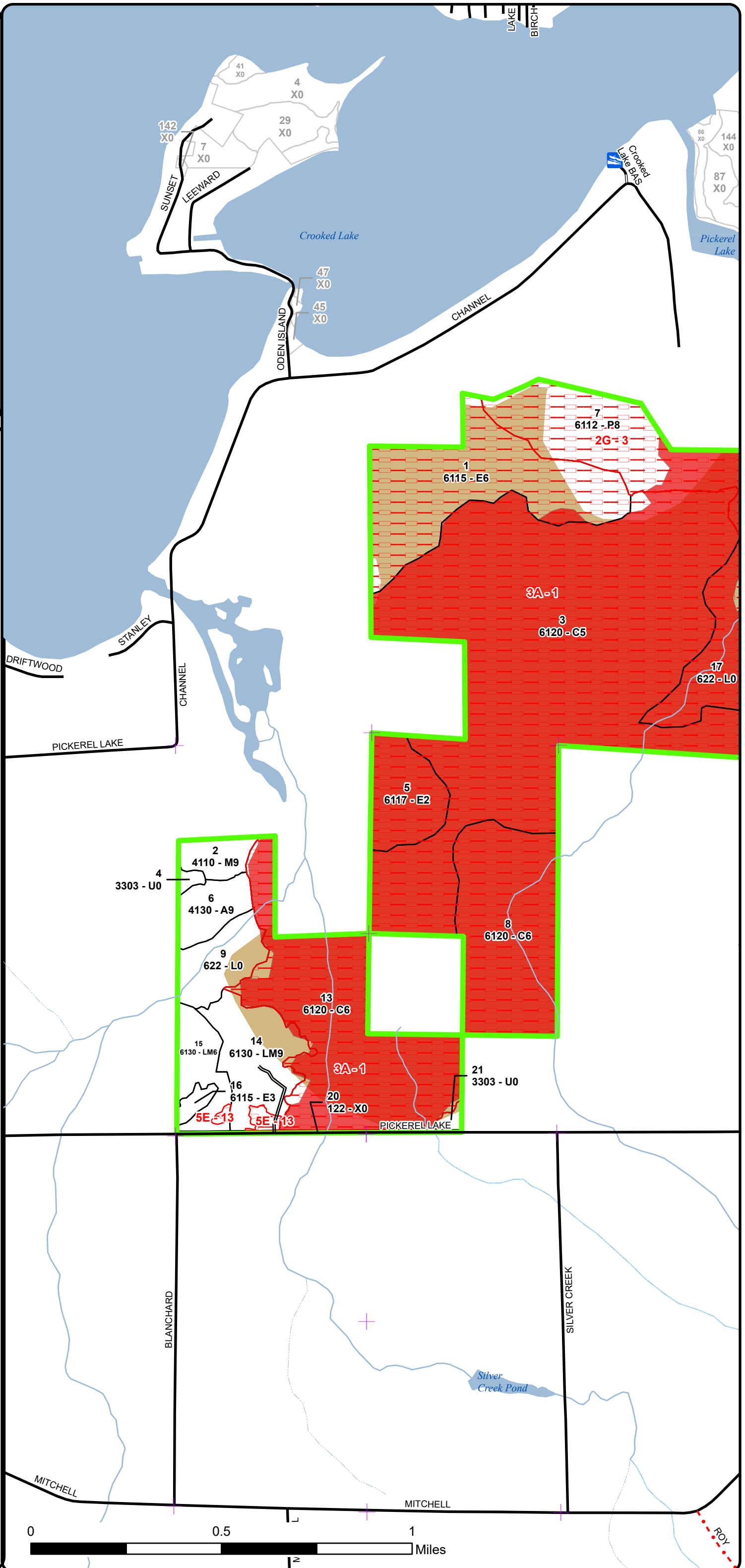



# Special Conservation Areas & Site Conditions Map

Compartment: 52125  
 T35N, R4W, Sec: 27, 28, 32-34  
 County: Emmet  
 Unit: Gaylord  
 Mgmt Area: Presque Isle Lake and Till Plains  
 YOY: 2026  
 Acres: 1202.5 GIS Calculated  
 Examiner: John Scheele  
 Map Revised: 09/25/2024  
 Map Phase: Post Review

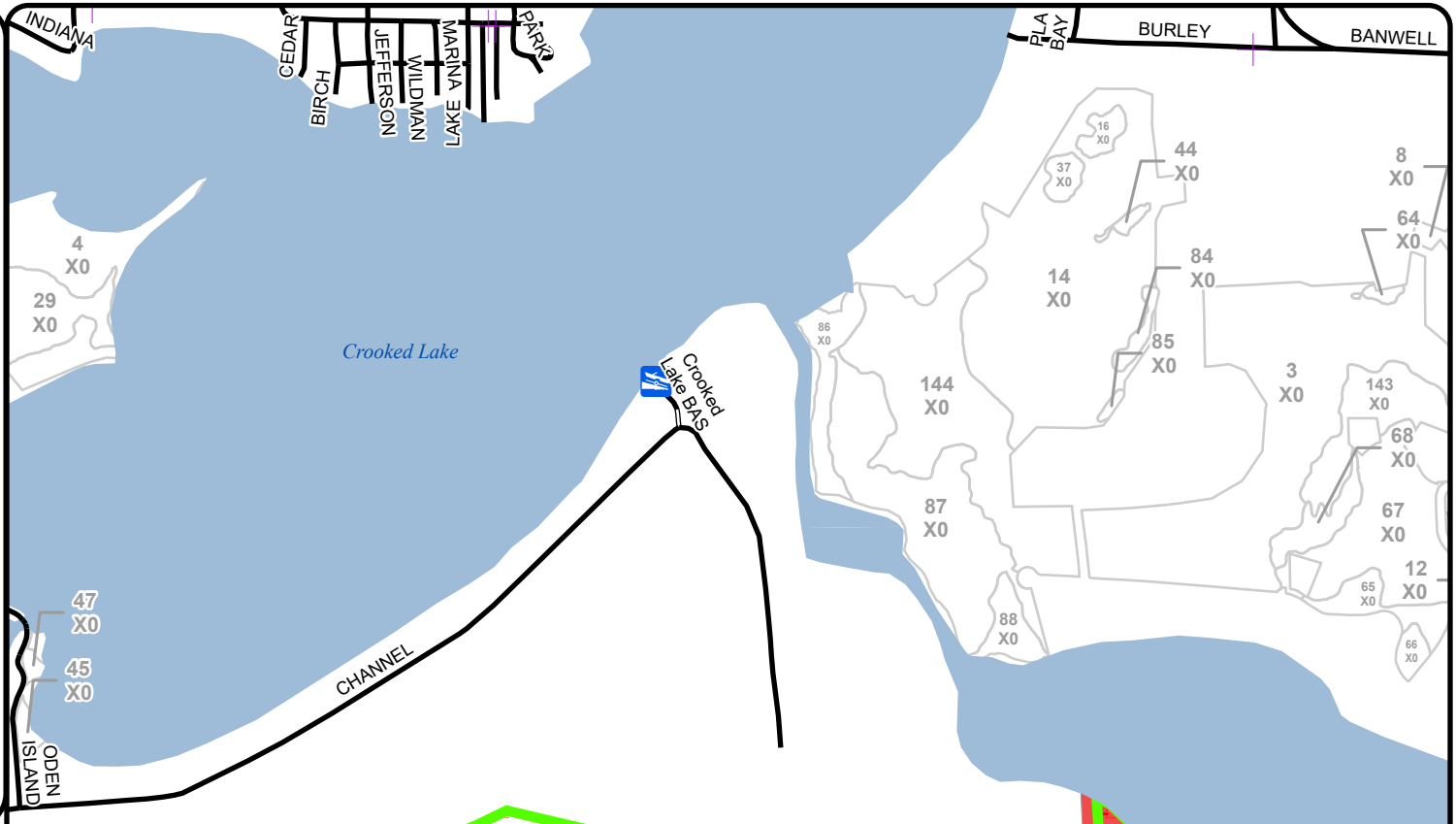
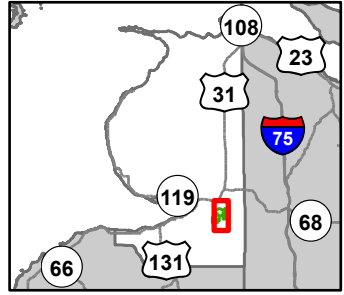

- Boating Access Site
- Remonumented Section Corners
- DNR - Primary Forest Road
- DNR - Secondary Forest Road
- Federal / State Highway
- Federal / State / County - Paved Road
- County - Gravel Road
- Intermittent Stream
- Lake/Pond
- Perennial River
- Lakes and Rivers
- Compartment Boundary
- Unavailable
- 2G: Too wet (sensitive soils, does not include access issues)
- 3A: Conservation Values incompatible with harvest at this time
- Stand Boundaries
- Ecological Reference Areas
- Forest Habitat Core Interior
- Cold Water Streams
- Cold Water Lakes

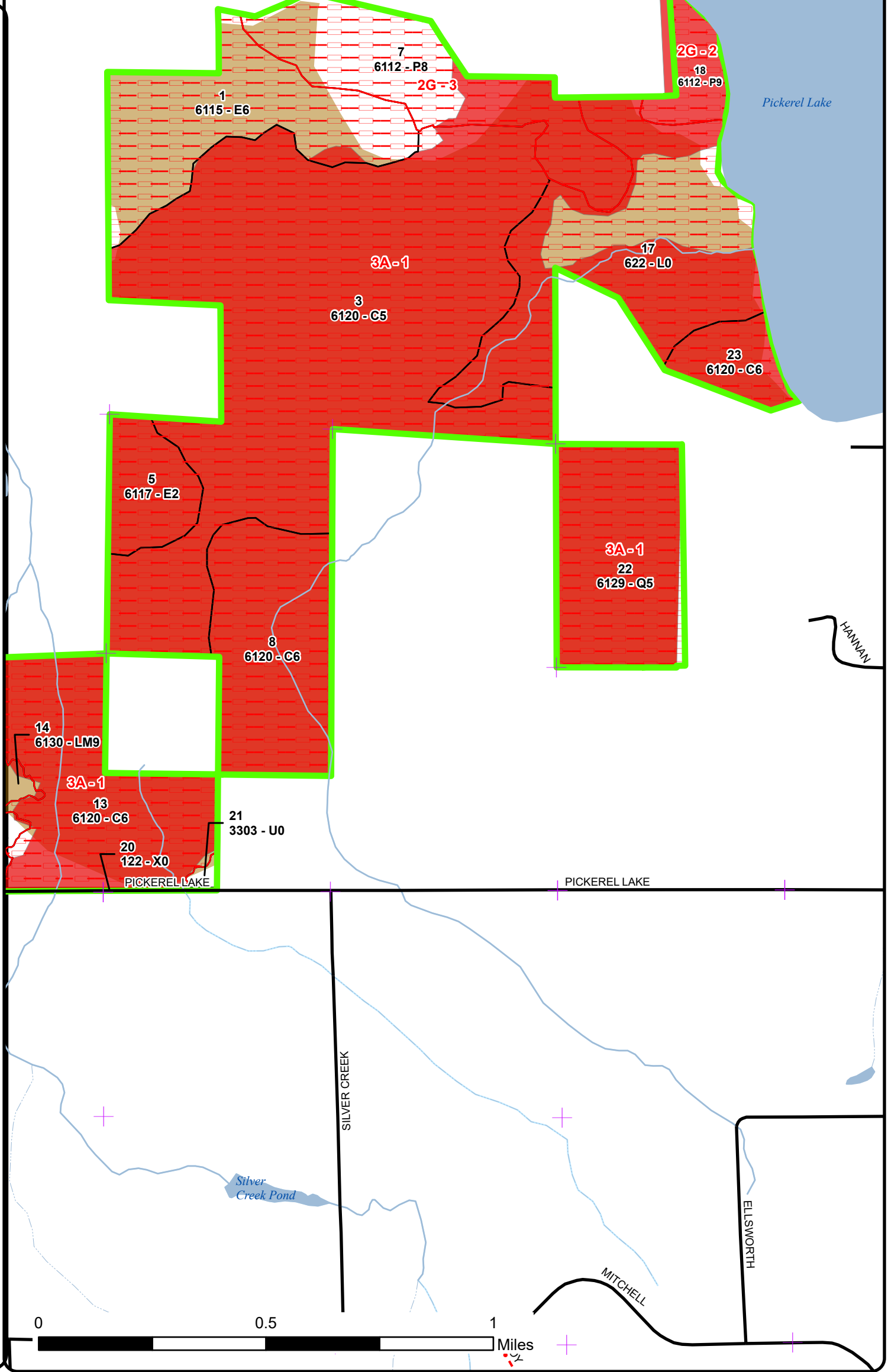

Report 1 – Total Acres by Cover Type and Age Class



Age Class

	Non-Forest	0-9	10-19	20-29	30-39	40-49	50-59	60-69	70-79	80-89	90-99	100-109	110-119	120-129	130-139	140-149	150+	Uneven-Aged	Total
Aspen	0	0	0	0	0	0	0	0	0	16	0	0	0	0	0	0	0	0	16
Cedar	0	0	0	0	0	0	0	0	0	0	0	597	0	23	0	0	0	0	620
Low-Density Trees	4	0	0	0	0	0	0	0	0	0	0	0	0	0	0	0	0	0	4
Lowland Aspen/Balsam Poplar	0	0	0	0	0	0	0	0	0	0	107	0	0	0	0	0	0	0	107
Lowland Conifers	0	0	0	0	0	0	0	0	0	0	0	0	0	0	0	88	0	0	88
Lowland Deciduous	0	0	0	31	4	0	93	0	0	0	0	0	0	0	0	0	0	0	128
Lowland Mixed Forest	0	0	0	0	0	0	0	0	61	0	0	0	0	0	0	0	0	0	61
Lowland Shrub	163	0	0	0	0	0	0	0	0	0	0	0	0	0	0	0	0	0	163
Northern Hardwood	0	0	0	0	0	0	0	0	0	0	11	0	0	0	0	0	0	0	11
Urban	3	0	0	0	0	0	0	0	0	0	0	0	0	0	0	0	0	0	3
<b>Total</b>	<b>170</b>	<b>0</b>	<b>0</b>	<b>31</b>	<b>4</b>	<b>0</b>	<b>93</b>	<b>0</b>	<b>61</b>	<b>16</b>	<b>118</b>	<b>597</b>	<b>0</b>	<b>23</b>	<b>0</b>	<b>88</b>	<b>0</b>	<b>0</b>	<b>1201</b>



## Report 2 – Treatment Summary

Gaylord Mgt. Unit

Year of Entry: 2026

Acres of Harvest

Compartment 125

Total Compartment Acres: 1,202

Commercial Harvest - 68  
 Harvests with Site Condition - 0  
 Next Step Harvest - 0  
 Habitat Cut - 0

### Cover Type by Harvest Method

	Clearcut	Selection	Patch Clearcut	Seed Tree	Shelterwood	Thinning	Overstory Removal	Salvage	Other	Total Acres
Aspen	16	0	0	0	0	0	0	0	0	16
Lowland Mixed Forest	41	0	0	0	0	0	0	0	0	41
Northern Hardwood	11	0	0	0	0	0	0	0	0	11
<b>Total</b>	<b>69</b>	<b>0</b>	<b>0</b>	<b>0</b>	<b>0</b>	<b>0</b>	<b>0</b>	<b>0</b>	<b>0</b>	<b>69</b>

### Proposed and Next Step Treatments by Method

	Harvest	Site Prep	Planting	Seeding	Burning	Pesticide	Monitoring	Other	Non-Forest Mgt.	Total Acres
Current	69	0	0	0	0	0	0	0	0	69
Next Step	0	0	0	0	0	0	69	0	0	69
<b>Total</b>	<b>69</b>	<b>0</b>	<b>0</b>	<b>0</b>	<b>0</b>	<b>0</b>	<b>69</b>	<b>0</b>	<b>0</b>	<b>137</b>



Standard

Treatment Name	Acres	Stand CoverType	Size Density	Stand Age	BA Range	Treatment Type	Treatment Method	Cover Type Objective	Age Structure	Habitat Cut
----------------	-------	-----------------	--------------	-----------	----------	----------------	------------------	----------------------	---------------	-------------

**Proposed Treatments:**

<b>2</b>	<b>52125002-Cut</b>	11.3	4110 - Sugar Maple Association	Sawtimber Well	95	81-110	Harvest	Clearcut with Retention	411 - Northern Hardwood	Even-Aged	No
<p><u>Prescription</u> Harvest stand to regenerate. Mark a few of the largest DBH Sugar Maple to leave. No other stand retention due to small stand size. Access stand through private property to the west.</p> <p><u>Specs:</u></p> <p><u>Next Step</u> Monitoring, Natural Regen (Re-Inventory)</p> <p><u>Treatments:</u></p> <p><u>Acceptable</u> Acceptable regeneration includes a moderate to well stocked stand of Northern Hardwood species.</p> <p><u>Regen:</u></p> <p><u>Other</u></p> <p><u>Comment:</u></p> <p><u>Site Condition:</u></p> <p><u>Proposed Start Date:</u> 10/1 /2025</p>											
<b>6</b>	<b>52125006-Cut</b>	16.3	4130 - Aspen	Sawtimber Well	80	111-140	Harvest	Clearcut with Retention	413 - Aspen	Even-Aged	No
<p><u>Prescription</u> Harvest stand to regenerate. Do not cut apple or White Pine. Leave 300' uncut area along the stream as retention and buffer. Access stand through private property to the west. Include grouse habitat creation requirement to sale proposal.</p> <p><u>Specs:</u></p> <p><u>Next Step</u> Monitoring, Natural Regen (Re-Inventory)</p> <p><u>Treatments:</u></p> <p><u>Acceptable</u> Acceptable regeneration includes a moderate to well stocked stand of aspen.</p> <p><u>Regen:</u></p> <p><u>Other</u></p> <p><u>Comment:</u></p> <p><u>Site Condition:</u></p> <p><u>Proposed Start Date:</u> 10/1 /2025</p>											

**Approved Treatments:**

<b>14</b>	<b>52125014-Cut</b>	22.5	6130 - Fir, Aspen, Maple	Sawtimber Well	74	81-110	Harvest	Clearcut with Retention	6130 - Fir, Aspen, Maple	Even-Aged	No
<p><u>Prescription</u> Clearcut with reserves. Leave retention in pockets including hemlock where possible.</p> <p><u>Specs:</u></p> <p><u>Next Step</u> Monitoring, Natural Regen (Re-Inventory)</p> <p><u>Treatments:</u></p> <p><u>Acceptable</u> Medium to well stocked aspen, fir, red maple, cedar and spruce is acceptable.</p> <p><u>Regen:</u></p> <p><u>Other</u> The Michigan River Fisheries Classification map layer show a stream (possibly Silver Creek) running through this stand. The base layer shows it to the east farther. It was not observed on the ground this winter during inventory operations in the Michigan River Fisheries location but FD requested that if it is found to be there when sale boundaries are located that they be contacted and sale boundaries amended. Old next step comments: Medium to well stocked aspen, fir, red maple, cedar and spruce is acceptable. Regeneration survey.</p> <p><u>Comment:</u></p> <p><u>Site Condition:</u></p> <p><u>Proposed Start Date:</u> 10/1 /2015</p>											



S  
t  
a  
n  
d

Treatment Name	Acres	Stand CoverType	Size Density	Stand Age	BA Range	Treatment Type	Treatment Method	Cover Type Objective	Age Structure	Habitat Cut
15 52125015_CC	18.4	6130 - Fir, Aspen, Maple	Poletimber Well	74	141-170	Harvest	Clearcut with Retention	6130 - Fir, Aspen, Maple	Even-Aged	No
<p><u>Prescription</u> Clearcut with reserves. Leave retention in pockets including hemlock where possible.</p> <p><u>Specs:</u></p> <p><u>Next Step</u> Monitoring, Natural Regen (Re-Inventory)</p> <p><u>Treatments:</u></p> <p><u>Acceptable</u> Medium to well stocked aspen, fir, red maple, cedar and spruce is acceptable.</p> <p><u>Regen:</u></p> <p><u>Other</u> Old next step comments: Medium to well stocked aspen, fir, red maple, cedar and spruce is acceptable. Regeneration survey.</p> <p><u>Comment:</u></p> <p><u>Site Condition:</u></p> <p><u>Proposed Start Date:</u> 10/1 /2015</p>										

**Total Treatment** 68.5  
**Acres Proposed:**

# Report 4 – Site Conditions

Gaylord Mgt. Unit  
John Scheele: Examiner

Compartment: 125  
Year of Entry: 2026



## Availability for Management

Total Acres	Acres Available	Acres Avail		Dominant Site Conditions	Dominant Site Conditions		
		With Condition	Not Available		2G	3A	5E
16	16	0	0	Aspen			
620	0	0	620	Cedar		620	
4	4	0	0	Low-Density Trees			
107	0	0	107	Lowland Aspen/Balsam Poplar	107		
88	0	0	88	Lowland Conifers		88	
128	4	0	125	Lowland Deciduous		125	
61	58	0	4	Lowland Mixed Forest			4
163	23	0	139	Lowland Shrub		139	
11	11	0	0	Northern Hardwood			
3	3	0	0	Urban			
1,203	120		1,083	Total Forested Acres	107	972	4
	10%		90%	Relative Percent			

\*Due to limitations in the current Site Conditions Analysis tool, all nonforested acres are considered available. Future development will enable analysis of nonforested types.

Site No.	Dominant Site Cond Availability	Dominant Site Condition	Acres	Other Site Condition	Other Site Condition	Other Site Condition	Other Site Condition
1	Unavailable	3A: Conservation Values incompatible with harvest at this time	972	1C: Other dept or div proc/practices	Unspecified	Unspecified	Unspecified
<b>Comments:</b> Rich Conifer Swamp ERA. Multiple MNFI occurrences.							
2	Unavailable	2G: Too wet (sensitive soils, does not include access issues)	21	2A: Adjacent landowner denied access	Unspecified	Unspecified	Unspecified
<b>Comments:</b>							

## Report 4 – Site Conditions

Gaylord Mgt. Unit  
John Scheele: Examiner

Compartment: 125  
Year of Entry: 2026



3	<b>Unavailable</b>	<b>2G: Too wet (sensitive soils, does not include access issues)</b>	86	2A: Adjacent landowner denied access	Unspecified	Unspecified	Unspecified
<p><b>Comments:</b> Private property owner along north boundary is under a conservation agreement with very restrictive conditions. He is also not very interested in granting access or cutting the state land.</p>							
13	<b>Unavailable</b>	<b>5E: Long-Term Retention</b>	4	Unspecified	Unspecified	Unspecified	Unspecified
<p><b>Comments:</b></p>							

Mgt. Unit

Compartment: #Type!

Year of Entry:



### Report 5 – PROPOSED SPECIAL CONSERVATION AREA\* (SCA) DETAILS

\* This is a partial list of SCAs for this compartment. Not included are those areas identified under other Department initiatives (Natural Rivers, Deer Wintering Areas, etc.). Those will be identified in separate, future map and report products.

SCA Name	SCA Category	Detail Type	Recommendation	Acres
----------	--------------	-------------	----------------	-------

Comments
----------





**Report 6 – EXISTING SPECIAL CONSERVATION AREA DETAILS**

\* This is a list of SCA's for this compartment along with a 1/4 mile buffer surrounding the compartment. Refer to the Special Conservation Area Map for locations of the below listed Conservation Areas.

ERA = Ecological Reference Area  
 HCVA = High Conservation Value Area  
 SCA = Special Conservation Area

Conservation Area	Type	Description
SCA	Cold Water Stream	A coldwater stream has temperature and dissolved oxygen conditions that allow naturally-reproduced or stocked trout populations and those of other coldwater fish species (e.g., slimy sculpin) to persist from year to year. Coldwater streams in Michigan typically provide these conditions due to substantial contributions of groundwater to their stream flows. Such streams are established by Director's action and designated as trout resources by Fisheries Order 210.
ERA	Ecological Reference Areas	Ecological Reference Areas (ERAs) are high quality examples of natural communities that have been identified as Element Occurrences (EOs) by the Michigan Natural Features Inventory (MNFI) within the context of their natural community classification system. Element Occurrences with viability ranks of A (Excellent) or B (Good) and a Global (G) or State (S) element (rarity) ranking of endangered (1), threatened (2), or rare (3) serve as an initial base of ERAs. They may be located upon any ownership in the State. The system is comprised of individual or associations of natural community types that are managed for restoration and maintenance of natural ecological processes and values. The public may submit recommendations for lands as ERAs using the DNR Conservation Area Recommendation Form.



Stand	Level 4 Cover Type	Size Density	Acres	Stand Age	BA Range	Managed Site	General Comments																																																															
1	6115 - Lowland Ash	Poletimber Well	93.3	51	1-50	N/A																																																																
<table border="1"> <thead> <tr> <th>Canopy Species</th> <th>% Cover</th> <th>Size Class</th> <th>DBH</th> <th>Age</th> </tr> </thead> <tbody> <tr> <td>Black Ash</td> <td>78</td> <td>Pole/Sapling</td> <td>4</td> <td>51</td> </tr> <tr> <td>Quaking Aspen</td> <td>5</td> <td>Log/Pole</td> <td>12</td> <td></td> </tr> <tr> <td>Paper Birch</td> <td>7</td> <td>Pole</td> <td>5</td> <td></td> </tr> <tr> <td>Red Maple</td> <td>10</td> <td>Pole</td> <td>6</td> <td></td> </tr> </tbody> </table>		Canopy Species	% Cover	Size Class	DBH	Age	Black Ash	78	Pole/Sapling	4	51	Quaking Aspen	5	Log/Pole	12		Paper Birch	7	Pole	5		Red Maple	10	Pole	6		<table border="1"> <thead> <tr> <th>Sub-Canopy Species</th> <th>Density</th> <th>Avg. Height</th> <th>Size</th> </tr> </thead> <tbody> <tr> <td>Balsam Fir</td> <td>Low</td> <td>Variable</td> <td>Sapling</td> </tr> </tbody> </table>		Sub-Canopy Species	Density	Avg. Height	Size	Balsam Fir	Low	Variable	Sapling																																		
Canopy Species	% Cover	Size Class	DBH	Age																																																																		
Black Ash	78	Pole/Sapling	4	51																																																																		
Quaking Aspen	5	Log/Pole	12																																																																			
Paper Birch	7	Pole	5																																																																			
Red Maple	10	Pole	6																																																																			
Sub-Canopy Species	Density	Avg. Height	Size																																																																			
Balsam Fir	Low	Variable	Sapling																																																																			
2	4110 - Sugar Maple Association	Sawtimber Well	11.3	95	81-110	N/A	Poor quality trees and stand. Sugar Maple DBH range is 14" - 22"+ with many trees very branchy and poor quality. Cable and barb wire along the north boundary line.																																																															
<table border="1"> <thead> <tr> <th>Canopy Species</th> <th>% Cover</th> <th>Size Class</th> <th>DBH</th> <th>Age</th> </tr> </thead> <tbody> <tr> <td>White Ash</td> <td>2</td> <td>Log/Pole</td> <td>10</td> <td></td> </tr> <tr> <td>Beech</td> <td>2</td> <td>Pole</td> <td>8</td> <td></td> </tr> <tr> <td>Black Cherry</td> <td>2</td> <td>Log</td> <td>12</td> <td></td> </tr> <tr> <td>Paper Birch</td> <td>2</td> <td>Log/Pole</td> <td>10</td> <td></td> </tr> <tr> <td>Ironwood</td> <td>2</td> <td>Pole/Sapling</td> <td>5</td> <td></td> </tr> <tr> <td>Sugar Maple</td> <td>80</td> <td>Log/XLog</td> <td>14</td> <td>95</td> </tr> <tr> <td>Basswood</td> <td>10</td> <td>Log/XLog</td> <td>16</td> <td></td> </tr> </tbody> </table>		Canopy Species	% Cover	Size Class	DBH	Age	White Ash	2	Log/Pole	10		Beech	2	Pole	8		Black Cherry	2	Log	12		Paper Birch	2	Log/Pole	10		Ironwood	2	Pole/Sapling	5		Sugar Maple	80	Log/XLog	14	95	Basswood	10	Log/XLog	16		<table border="1"> <thead> <tr> <th>Sub-Canopy Species</th> <th>Density</th> <th>Avg. Height</th> <th>Size</th> </tr> </thead> <tbody> <tr> <td>Blackberry/Raspberry</td> <td>Low</td> <td>5 - 10 feet</td> <td>Tall Shrub</td> </tr> <tr> <td>Beech</td> <td>Low</td> <td>5 - 10 feet</td> <td>Sapling</td> </tr> <tr> <td>White Ash</td> <td>Low</td> <td>&gt;20 feet</td> <td>Sapling</td> </tr> <tr> <td>Serviceberry (Juneberry)</td> <td>Low</td> <td>10 - 20 feet</td> <td>Sapling</td> </tr> <tr> <td>Ironwood</td> <td>Medium</td> <td>10 - 20 feet</td> <td>Sapling</td> </tr> </tbody> </table>		Sub-Canopy Species	Density	Avg. Height	Size	Blackberry/Raspberry	Low	5 - 10 feet	Tall Shrub	Beech	Low	5 - 10 feet	Sapling	White Ash	Low	>20 feet	Sapling	Serviceberry (Juneberry)	Low	10 - 20 feet	Sapling	Ironwood	Medium	10 - 20 feet	Sapling			
Canopy Species	% Cover	Size Class	DBH	Age																																																																		
White Ash	2	Log/Pole	10																																																																			
Beech	2	Pole	8																																																																			
Black Cherry	2	Log	12																																																																			
Paper Birch	2	Log/Pole	10																																																																			
Ironwood	2	Pole/Sapling	5																																																																			
Sugar Maple	80	Log/XLog	14	95																																																																		
Basswood	10	Log/XLog	16																																																																			
Sub-Canopy Species	Density	Avg. Height	Size																																																																			
Blackberry/Raspberry	Low	5 - 10 feet	Tall Shrub																																																																			
Beech	Low	5 - 10 feet	Sapling																																																																			
White Ash	Low	>20 feet	Sapling																																																																			
Serviceberry (Juneberry)	Low	10 - 20 feet	Sapling																																																																			
Ironwood	Medium	10 - 20 feet	Sapling																																																																			
3	6120 - Lowland Cedar	Poletimber Medium	382.0	100	51-80	N/A	Previous inventory. Starting to see dieback in cedar tops.																																																															
4	3303 - Mixed Low Density Trees	Nonstocked	2.1		Unspecified	No	A lot of sumac and some cherry coming in.																																																															
5	6117 - Lowland Deciduous, Mixed Coniferous	Sapling Medium	31.4	25	Immature	N/A	Previous inventory. Healthy regen. It appears there was a significant wind event approximately 15 to 20 years ago that knocked over all of the trees in this stand resulting in the current regeneration.																																																															
<table border="1"> <thead> <tr> <th>Canopy Species</th> <th>% Cover</th> <th>Size Class</th> <th>DBH</th> <th>Age</th> </tr> </thead> <tbody> <tr> <td>Quaking Aspen</td> <td>25</td> <td>Sapling</td> <td>2</td> <td>25</td> </tr> <tr> <td>Balsam Fir</td> <td>30</td> <td>Sapling</td> <td>2</td> <td>25</td> </tr> <tr> <td>Northern White Cedar</td> <td>5</td> <td>Sapling</td> <td>1</td> <td></td> </tr> <tr> <td>Paper Birch</td> <td>30</td> <td>Sapling</td> <td>2</td> <td>25</td> </tr> <tr> <td>Black Ash</td> <td>10</td> <td>Sapling</td> <td>2</td> <td>25</td> </tr> </tbody> </table>		Canopy Species	% Cover	Size Class	DBH	Age	Quaking Aspen	25	Sapling	2	25	Balsam Fir	30	Sapling	2	25	Northern White Cedar	5	Sapling	1		Paper Birch	30	Sapling	2	25	Black Ash	10	Sapling	2	25	<table border="1"> <thead> <tr> <th>Sub-Canopy Species</th> <th>Density</th> <th>Avg. Height</th> <th>Size</th> </tr> </thead> <tbody> <tr> <td>Tag Alder</td> <td>Medium</td> <td>10 - 20 feet</td> <td>Tall Shrub</td> </tr> </tbody> </table>		Sub-Canopy Species	Density	Avg. Height	Size	Tag Alder	Medium	10 - 20 feet	Tall Shrub																													
Canopy Species	% Cover	Size Class	DBH	Age																																																																		
Quaking Aspen	25	Sapling	2	25																																																																		
Balsam Fir	30	Sapling	2	25																																																																		
Northern White Cedar	5	Sapling	1																																																																			
Paper Birch	30	Sapling	2	25																																																																		
Black Ash	10	Sapling	2	25																																																																		
Sub-Canopy Species	Density	Avg. Height	Size																																																																			
Tag Alder	Medium	10 - 20 feet	Tall Shrub																																																																			
6	4130 - Aspen	Sawtimber Well	16.3	80	111-140	N/A	Over mature aspen with some blow down occurring.																																																															
<table border="1"> <thead> <tr> <th>Canopy Species</th> <th>% Cover</th> <th>Size Class</th> <th>DBH</th> <th>Age</th> </tr> </thead> <tbody> <tr> <td>Bigtooth Aspen</td> <td>35</td> <td>Log</td> <td>15</td> <td></td> </tr> <tr> <td>Balsam Fir</td> <td>5</td> <td>Pole</td> <td>8</td> <td></td> </tr> <tr> <td>Northern White Cedar</td> <td>5</td> <td>Pole</td> <td>7</td> <td></td> </tr> <tr> <td>White Spruce</td> <td>5</td> <td>Log/Pole</td> <td>10</td> <td></td> </tr> <tr> <td>Quaking Aspen</td> <td>48</td> <td>Log</td> <td>14</td> <td>80</td> </tr> <tr> <td>Paper Birch</td> <td>2</td> <td>Pole/Log</td> <td>8</td> <td></td> </tr> </tbody> </table>		Canopy Species	% Cover	Size Class	DBH	Age	Bigtooth Aspen	35	Log	15		Balsam Fir	5	Pole	8		Northern White Cedar	5	Pole	7		White Spruce	5	Log/Pole	10		Quaking Aspen	48	Log	14	80	Paper Birch	2	Pole/Log	8		<table border="1"> <thead> <tr> <th>Sub-Canopy Species</th> <th>Density</th> <th>Avg. Height</th> <th>Size</th> </tr> </thead> <tbody> <tr> <td>White Ash</td> <td>Medium</td> <td>10 - 20 feet</td> <td>Sapling</td> </tr> <tr> <td>Balsam Fir</td> <td>Medium</td> <td>5 - 10 feet</td> <td>Sapling</td> </tr> <tr> <td>Tag Alder</td> <td>Low</td> <td>5 - 10 feet</td> <td>Tall Shrub</td> </tr> <tr> <td>White Spruce</td> <td>Low</td> <td>5 - 10 feet</td> <td>Sapling</td> </tr> </tbody> </table>		Sub-Canopy Species	Density	Avg. Height	Size	White Ash	Medium	10 - 20 feet	Sapling	Balsam Fir	Medium	5 - 10 feet	Sapling	Tag Alder	Low	5 - 10 feet	Tall Shrub	White Spruce	Low	5 - 10 feet	Sapling												
Canopy Species	% Cover	Size Class	DBH	Age																																																																		
Bigtooth Aspen	35	Log	15																																																																			
Balsam Fir	5	Pole	8																																																																			
Northern White Cedar	5	Pole	7																																																																			
White Spruce	5	Log/Pole	10																																																																			
Quaking Aspen	48	Log	14	80																																																																		
Paper Birch	2	Pole/Log	8																																																																			
Sub-Canopy Species	Density	Avg. Height	Size																																																																			
White Ash	Medium	10 - 20 feet	Sapling																																																																			
Balsam Fir	Medium	5 - 10 feet	Sapling																																																																			
Tag Alder	Low	5 - 10 feet	Tall Shrub																																																																			
White Spruce	Low	5 - 10 feet	Sapling																																																																			



Stand	Level 4 Cover Type	Size Density	Acres	Stand Age	BA Range	Managed Site	General Comments																																													
<b>7</b>	6112 - Lowland Aspen	Sawtimber Medium	86.1	98	51-80	N/A	Over mature aspen that is dead or dying out. Lots of slash. Marginal volume. Access to stand would be through private property. Adjacent landowners are not too interested in providing access at this time.																																													
<table border="1"> <thead> <tr> <th>Canopy Species</th> <th>% Cover</th> <th>Size Class</th> <th>DBH</th> <th>Age</th> </tr> </thead> <tbody> <tr> <td>White Spruce</td> <td>2</td> <td>Log/Pole</td> <td>10</td> <td></td> </tr> <tr> <td>Balsam Poplar</td> <td>2</td> <td>Log</td> <td>14</td> <td></td> </tr> <tr> <td>Balsam Fir</td> <td>2</td> <td>Pole/Log</td> <td>8</td> <td></td> </tr> <tr> <td>Quaking Aspen</td> <td>94</td> <td>Log/Pole/Sap</td> <td>12</td> <td>98</td> </tr> </tbody> </table>		Canopy Species	% Cover	Size Class	DBH	Age	White Spruce	2	Log/Pole	10		Balsam Poplar	2	Log	14		Balsam Fir	2	Pole/Log	8		Quaking Aspen	94	Log/Pole/Sap	12	98	<table border="1"> <thead> <tr> <th>Sub-Canopy Species</th> <th>Density</th> <th>Avg. Height</th> <th>Size</th> </tr> </thead> <tbody> <tr> <td>Balsam Fir</td> <td>Medium</td> <td>10 - 20 feet</td> <td>Sapling</td> </tr> <tr> <td>Tag Alder</td> <td>Low</td> <td>10 - 20 feet</td> <td>Tall Shrub</td> </tr> <tr> <td>Black Ash</td> <td>Full</td> <td>&gt;20 feet</td> <td>Sapling</td> </tr> <tr> <td>Quaking Aspen</td> <td>Low</td> <td>&gt;20 feet</td> <td>Sapling</td> </tr> <tr> <td>White Spruce</td> <td>Low</td> <td>Variable</td> <td>Sapling</td> </tr> </tbody> </table>		Sub-Canopy Species	Density	Avg. Height	Size	Balsam Fir	Medium	10 - 20 feet	Sapling	Tag Alder	Low	10 - 20 feet	Tall Shrub	Black Ash	Full	>20 feet	Sapling	Quaking Aspen	Low	>20 feet	Sapling	White Spruce	Low	Variable	Sapling
Canopy Species	% Cover	Size Class	DBH	Age																																																
White Spruce	2	Log/Pole	10																																																	
Balsam Poplar	2	Log	14																																																	
Balsam Fir	2	Pole/Log	8																																																	
Quaking Aspen	94	Log/Pole/Sap	12	98																																																
Sub-Canopy Species	Density	Avg. Height	Size																																																	
Balsam Fir	Medium	10 - 20 feet	Sapling																																																	
Tag Alder	Low	10 - 20 feet	Tall Shrub																																																	
Black Ash	Full	>20 feet	Sapling																																																	
Quaking Aspen	Low	>20 feet	Sapling																																																	
White Spruce	Low	Variable	Sapling																																																	
<b>8</b>	6120 - Lowland Cedar	Poletimber Well	90.0	100	111-140	N/A	Previous inventory. Scattered large White Pine. Stand looks fairly healthy.																																													
<b>9</b>	622 - Lowland Shrub	Nonstocked	23.5		Unspecified	No	Previous inventory. Beaver activity. A lot of dead cedar.																																													
<b>13</b>	6120 - Lowland Cedar	Poletimber Well	125.1	108	171-200	N/A	Previous inventory. Cedar looks healthy.																																													
<table border="1"> <thead> <tr> <th>Canopy Species</th> <th>% Cover</th> <th>Size Class</th> <th>DBH</th> <th>Age</th> </tr> </thead> <tbody> <tr> <td>Black Spruce</td> <td>2</td> <td>Pole/Log</td> <td>10</td> <td></td> </tr> <tr> <td>Northern White Cedar</td> <td>96</td> <td>Pole/Sapling</td> <td>7</td> <td>108</td> </tr> <tr> <td>Tamarack</td> <td>2</td> <td>Pole/Log</td> <td>10</td> <td></td> </tr> </tbody> </table>		Canopy Species	% Cover	Size Class	DBH	Age	Black Spruce	2	Pole/Log	10		Northern White Cedar	96	Pole/Sapling	7	108	Tamarack	2	Pole/Log	10		<table border="1"> <thead> <tr> <th>Sub-Canopy Species</th> <th>Density</th> <th>Avg. Height</th> <th>Size</th> </tr> </thead> <tbody> <tr> <td>Northern White Cedar</td> <td>Low</td> <td>Variable</td> <td>Sapling</td> </tr> </tbody> </table>		Sub-Canopy Species	Density	Avg. Height	Size	Northern White Cedar	Low	Variable	Sapling																					
Canopy Species	% Cover	Size Class	DBH	Age																																																
Black Spruce	2	Pole/Log	10																																																	
Northern White Cedar	96	Pole/Sapling	7	108																																																
Tamarack	2	Pole/Log	10																																																	
Sub-Canopy Species	Density	Avg. Height	Size																																																	
Northern White Cedar	Low	Variable	Sapling																																																	
<b>14</b>	6130 - Fir, Aspen, Maple	Sawtimber Well	40.0	74	81-110	N/A	Previous inventory. Aspen is starting to show signs of mortality. Some pockets of hemlock in south part of the stand. Stand is currently being cut. Redford Lowland Mix 52-137-16																																													
<table border="1"> <thead> <tr> <th>Canopy Species</th> <th>% Cover</th> <th>Size Class</th> <th>DBH</th> <th>Age</th> </tr> </thead> <tbody> <tr> <td>Quaking Aspen</td> <td>40</td> <td>Log</td> <td>14</td> <td>74</td> </tr> <tr> <td>Balsam Fir</td> <td>32</td> <td>Pole/Log</td> <td>10</td> <td></td> </tr> <tr> <td>Red Maple</td> <td>5</td> <td>Log/Pole</td> <td>11</td> <td></td> </tr> <tr> <td>Black Spruce</td> <td>10</td> <td>Log/Pole</td> <td>12</td> <td></td> </tr> <tr> <td>Northern White Cedar</td> <td>10</td> <td>Pole/Log</td> <td>10</td> <td></td> </tr> <tr> <td>Black Ash</td> <td>3</td> <td>Pole</td> <td>9</td> <td></td> </tr> </tbody> </table>		Canopy Species	% Cover	Size Class	DBH	Age	Quaking Aspen	40	Log	14	74	Balsam Fir	32	Pole/Log	10		Red Maple	5	Log/Pole	11		Black Spruce	10	Log/Pole	12		Northern White Cedar	10	Pole/Log	10		Black Ash	3	Pole	9		<table border="1"> <thead> <tr> <th>Sub-Canopy Species</th> <th>Density</th> <th>Avg. Height</th> <th>Size</th> </tr> </thead> <tbody> <tr> <td>Balsam Fir</td> <td>Medium</td> <td>Variable</td> <td>Sapling</td> </tr> <tr> <td>Black Ash</td> <td>Low</td> <td>Variable</td> <td>Sapling</td> </tr> </tbody> </table>		Sub-Canopy Species	Density	Avg. Height	Size	Balsam Fir	Medium	Variable	Sapling	Black Ash	Low	Variable	Sapling		
Canopy Species	% Cover	Size Class	DBH	Age																																																
Quaking Aspen	40	Log	14	74																																																
Balsam Fir	32	Pole/Log	10																																																	
Red Maple	5	Log/Pole	11																																																	
Black Spruce	10	Log/Pole	12																																																	
Northern White Cedar	10	Pole/Log	10																																																	
Black Ash	3	Pole	9																																																	
Sub-Canopy Species	Density	Avg. Height	Size																																																	
Balsam Fir	Medium	Variable	Sapling																																																	
Black Ash	Low	Variable	Sapling																																																	
<b>15</b>	6130 - Fir, Aspen, Maple	Poletimber Well	20.9	74	141-170	N/A	Previous inventory. Some aspen mortality. Some hemlock present. Stand is currently being cut. Redford Lowland Mix 52-137-16.																																													
<table border="1"> <thead> <tr> <th>Canopy Species</th> <th>% Cover</th> <th>Size Class</th> <th>DBH</th> <th>Age</th> </tr> </thead> <tbody> <tr> <td>Quaking Aspen</td> <td>57</td> <td>Pole/Log</td> <td>11</td> <td>74</td> </tr> <tr> <td>Northern White Cedar</td> <td>10</td> <td>Pole/Log</td> <td>9</td> <td></td> </tr> <tr> <td>Balsam Fir</td> <td>30</td> <td>Pole</td> <td>9</td> <td></td> </tr> <tr> <td>Black Spruce</td> <td>3</td> <td>Log/Pole</td> <td>12</td> <td></td> </tr> </tbody> </table>		Canopy Species	% Cover	Size Class	DBH	Age	Quaking Aspen	57	Pole/Log	11	74	Northern White Cedar	10	Pole/Log	9		Balsam Fir	30	Pole	9		Black Spruce	3	Log/Pole	12		<table border="1"> <thead> <tr> <th>Sub-Canopy Species</th> <th>Density</th> <th>Avg. Height</th> <th>Size</th> </tr> </thead> <tbody> <tr> <td>Balsam Fir</td> <td>Medium</td> <td>Variable</td> <td>Sapling</td> </tr> </tbody> </table>		Sub-Canopy Species	Density	Avg. Height	Size	Balsam Fir	Medium	Variable	Sapling																
Canopy Species	% Cover	Size Class	DBH	Age																																																
Quaking Aspen	57	Pole/Log	11	74																																																
Northern White Cedar	10	Pole/Log	9																																																	
Balsam Fir	30	Pole	9																																																	
Black Spruce	3	Log/Pole	12																																																	
Sub-Canopy Species	Density	Avg. Height	Size																																																	
Balsam Fir	Medium	Variable	Sapling																																																	
<b>16</b>	6115 - Lowland Ash	Sapling Well	3.8	35	Unspecified	N/A	Previous inventory.																																													
<table border="1"> <thead> <tr> <th>Canopy Species</th> <th>% Cover</th> <th>Size Class</th> <th>DBH</th> <th>Age</th> </tr> </thead> <tbody> <tr> <td>Black Ash</td> <td>100</td> <td>Sapling</td> <td>3</td> <td>35</td> </tr> </tbody> </table>		Canopy Species	% Cover	Size Class	DBH	Age	Black Ash	100	Sapling	3	35																																									
Canopy Species	% Cover	Size Class	DBH	Age																																																
Black Ash	100	Sapling	3	35																																																



Stand	Level 4 Cover Type	Size Density	Acres	Stand Age	BA Range	Managed Site	General Comments
-------	--------------------	--------------	-------	-----------	----------	--------------	------------------

<b>17</b>	622 - Lowland Shrub	Nonstocked	139.4		Unspecified	No	Previous inventory. Tag alder and cattail. Most of the overstory is dead. There are a few Balsam Fir and cedar hanging on but not healthy.  Mud Creek runs through the stand.
-----------	---------------------	------------	-------	--	-------------	----	---

<b>18</b>	6112 - Lowland Aspen	Sawtimber Well	20.8	95	111-140	N/A	Aspen is over mature with some dead tops. Lots of trees with trunk rot. Pockets of lower canopy closure. Very thick understory. Fair amount of blowdown. Slightly drier spot in north part of stand with better quality timber.
-----------	----------------------	----------------	------	----	---------	-----	---

Canopy Species	% Cover	Size Class	DBH	Age	Sub-Canopy Species	Density	Avg. Height	Size
Basswood	2	Log	13		Tag Alder	Medium	10 - 20 feet	Tall Shrub
Red Maple	2	Pole/Log/Sap	7		Black Ash	High	10 - 20 feet	Sapling
Balsam Fir	10	Pole/Sapling	5		Balsam Fir	High	Variable	Sapling
Northern White Cedar	10	Pole/Sapling	5					
Quaking Aspen	76	Log/XLog/Pole	14	95				

<b>20</b>	122 - Road/Parking Lot	Nonstocked	3.2		Unspecified	No	Pickerel Lake Road.
-----------	------------------------	------------	-----	--	-------------	----	---------------------

<b>21</b>	3303 - Mixed Low Density Trees	Nonstocked	2.1		Unspecified	No	
-----------	--------------------------------	------------	-----	--	-------------	----	--

<b>22</b>	6129 - Mixed Coniferous Lowland Forest	Poletimber Medium	87.9	146	51-80	N/A	Previous inventory.
-----------	--	-------------------	------	-----	-------	-----	---------------------

Canopy Species	% Cover	Size Class	DBH	Age	Sub-Canopy Species	Density	Avg. Height	Size
Black Spruce	25	Pole	8	107	Northern White Cedar	Medium	Variable	Sapling
Northern White Cedar	25	Pole	7		Tag Alder	Low	5 - 10 feet	Tall Shrub
Tamarack	25	Log/Pole	10	146	Black Spruce	Low	Variable	Sapling
White Pine	10	Log/XLog	14		Balsam Fir	Medium	Variable	Sapling
Balsam Fir	15	Pole	7					

<b>23</b>	6120 - Lowland Cedar	Poletimber Well	23.3	128	81-110	N/A	Previous inventory. Tops are dying back in most of the trees in this stand. Already a lot of mortality. A lot of beaver activity on Mud Creek,
-----------	----------------------	-----------------	------	-----	--------	-----	--

Canopy Species	% Cover	Size Class	DBH	Age	Sub-Canopy Species	Density	Avg. Height	Size
Northern White Cedar	97	Pole/Log	9	128	Balsam Fir	Low	Variable	Sapling
Black Spruce	3	Log/Pole	11		Tag Alder	Medium	5 - 10 feet	Tall Shrub