



Compartment Review Presentation

Grayling Forest Management Unit

Compartment 72254

Entry Year 2021

Acreage: 1,868

County Crawford

Management Area: Camp Grayling

Revision Date: 2019-02-13

Stand Examiner: Thomas Barnes

Legal Description:

T27N R2W, Section's 16, 17, and 18

Identified Planning Goals:

To provide an area that allows for National Guard training while maintaining forest health, productivity, sustainability, species diversification, and structural diversity throughout the compartment.

Soil and topography:

Topography within this compartment is flat to gently rolling with ridges in the northeast portions of the compartment as well as in the far western areas of the compartment. Level areas exist throughout the central portion of the compartment with exceptions in localized areas. The major soil complex present in this general area is Grayling sand with small inclusions of other types present, the most notable being Graycalm-Klackling sands. This association is found primarily on upland flats and low knolls which are dominated by jack pine stands commonly in association with red pine and oak species. This soil complex is characterized as being excessively drained with major management concerns including equipment limitation, seedling mortality and erosion from wind and water. Windthrow is also a concern throughout this soil type complex. There are small areas of lowland soils surrounding Kyle Lake. Soil types within these areas consist of Dawson-Loxley peats with inclusions of sandy soils throughout. Windthrow remains a concern in this area as well.

Ownership Patterns, Development, and Land Use in and Around the Compartment:

The entire compartment is comprised of Military Board lands intermixed with lease lands. Most of the compartment is under the 1935 long-term lease agreement L-1479 (Act 154 P.A. 1935) with the Michigan National Guard, Department of Military Affairs. The agreement provides for use by the military during their encampment, with no permanent buildings or improvements to be erected. Military needs take precedence over resource management needs on long-term lease lands. The DNR will coordinate all prescribed activities with the National Guard to ensure they are compatible with military training needs. Most of this compartment lies within the fenced area of Range 30.

Unique Natural Features:

Kyle Lake is located within this compartment. It lies within the Range 30 fenced area and is partially surrounded by riparian forests of varying age and size classes. It provides excellent habitat and a water source for various species of wildlife.

Archeological, Historical, and Cultural Features:

Special Management Designations or Considerations:

Management within this compartment is dependent on military approval. Restrictions are applied based on military training schedules throughout this area. Portions of this area are part of Sub-Unit 5B of the North Camp Grayling Pine Barrens and under the Camp Grayling Pine Barrens Management Plan.

Watershed and Fisheries Considerations:

Kyle Lake is located within Range 30 of this compartment however access is restricted by the Range 30 fence. Typical concerns such as erosion and maintenance of riparian buffers should apply to this small body of water.

Wildlife Habitat Considerations:

This compartment is valuable for many species of wildlife. Jack pine plantations that are dense and large in terms of acreage provide tracts of land used for thermal and protective cover throughout the year by many wildlife species. The open areas that are prevalent throughout this compartment are valuable for wildlife species as well. Upland brush and grasses provide forage and cover for many mammals and avian species. Management decisions within this compartment are influenced greatly by wildlife considerations.

Mineral Resource and Development Concerns and/or Restrictions

Surface sediments consist of ice-contact outwash sand and gravel. The glacial drift thickness varies between 600 and 800 feet. Beneath the glacial drift is the Marshall Sandstone. The Marshall was previously used as a building stone. A gravel pit is located in Section 12, to the northwest and potential is good on the uplands. Currently, there are no oil and gas leases in this compartment.

Vehicle Access:

Access to the eastern portions of this compartment is adequate via county roads of Stephan Bridge Road,, Ketcham Truck Trail, and Bucks E-W Road. In addition forest roads follow most of the section lines, and two-tracks traverse many of the interior stands. Vehicular access to the western side of the compartment is limited due to the Range 30 fence. No access is permitted in this restricted area because of military training.

Survey Needs:

No survey issues at this time.

Recreational Facilities and Opportunities:

Hunting is the main recreational opportunity in this area. Despite the fact the compartment does not contain any designated recreational trails, snowmobile traffic is also quite heavy in the winter months.

Fire Protection:

Fire protection is considered priority in this area because of its close proximity to large jack pine plantations on quite droughty soils. Many of the management decisions within this compartment are based on and influenced by the stands' probability to be a fire hazard before and after treatment. The compartment contains several maintained fuel breaks.

Additional Compartment Information:

The following reports from the Inventory are attached:

- Total Acres by Cover Type and Age Class**
- Cover Type by Harvest Method**
- Proposed Treatments – No Limiting Factors**
- Proposed Treatments – With Limiting Factors**
- Stand Details (Forested and Nonforested)**
- Dedicated and Proposed Special Conservation Areas**
- Site Condition Details**

The following information is displayed, where pertinent, on the attached compartment maps:

- Base feature information, stand boundaries, cover types, and numbers**
- Proposed treatments**
- Site condition boundaries**
- Details on the road access system**

Cover Type & Treatments Map

Compartment: 254
 T27N, R02W, Sec. 16-18
 County: Crawford
 Unit: Grayling
 Mgmt Area: Camp Grayling
 YOE: 2021
 Acres: 1,868 GIS Calculated
 Examiner: Thomas Barnes
 Map Revised: 1/6/2020
 Map Phase: Post-Review

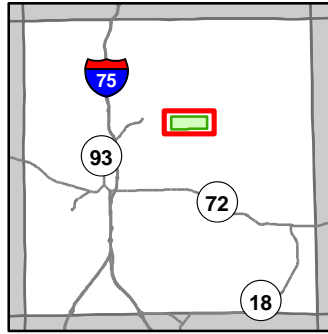

- Miris Corners
- + Remonumented Section Corners
- ◆ Field Grade Corners
- Counties
- DNR - Secondary Forest Road
- DNR - Forest Access Route
- Federal / State / County - Paved Road
- County - Gravel Road
- County - Dirt Road (Seasonal)
- Private - Dirt / Gravel Road
- Snowmobile Trails
- Designated Snowmobile Trails
- Lake/Pond
- Lakes and Rivers
- Compartment Boundary
- Prescribed Burn
- Regeneration Survey
- Monitoring
- 412 - Oak Types
- 413 - Aspen
- 419 - Mixed Upland Deciduous
- 421 - Planted Pines
- 422 - Natural Pines
- 430 - Upland Mixed Forest
- 122 - Roads/Parking Lot
- 310 - Herbaceous Openland
- 320 - Upland Shrub
- 330 - Low Density Trees
- 500 - Water
- ⊙ Camp Grayling Firing Point
- × Camp Grayling Gates
- Camp Grayling Fence
- Camp Grayling Tank Trail
- Camp Grayling Range Area

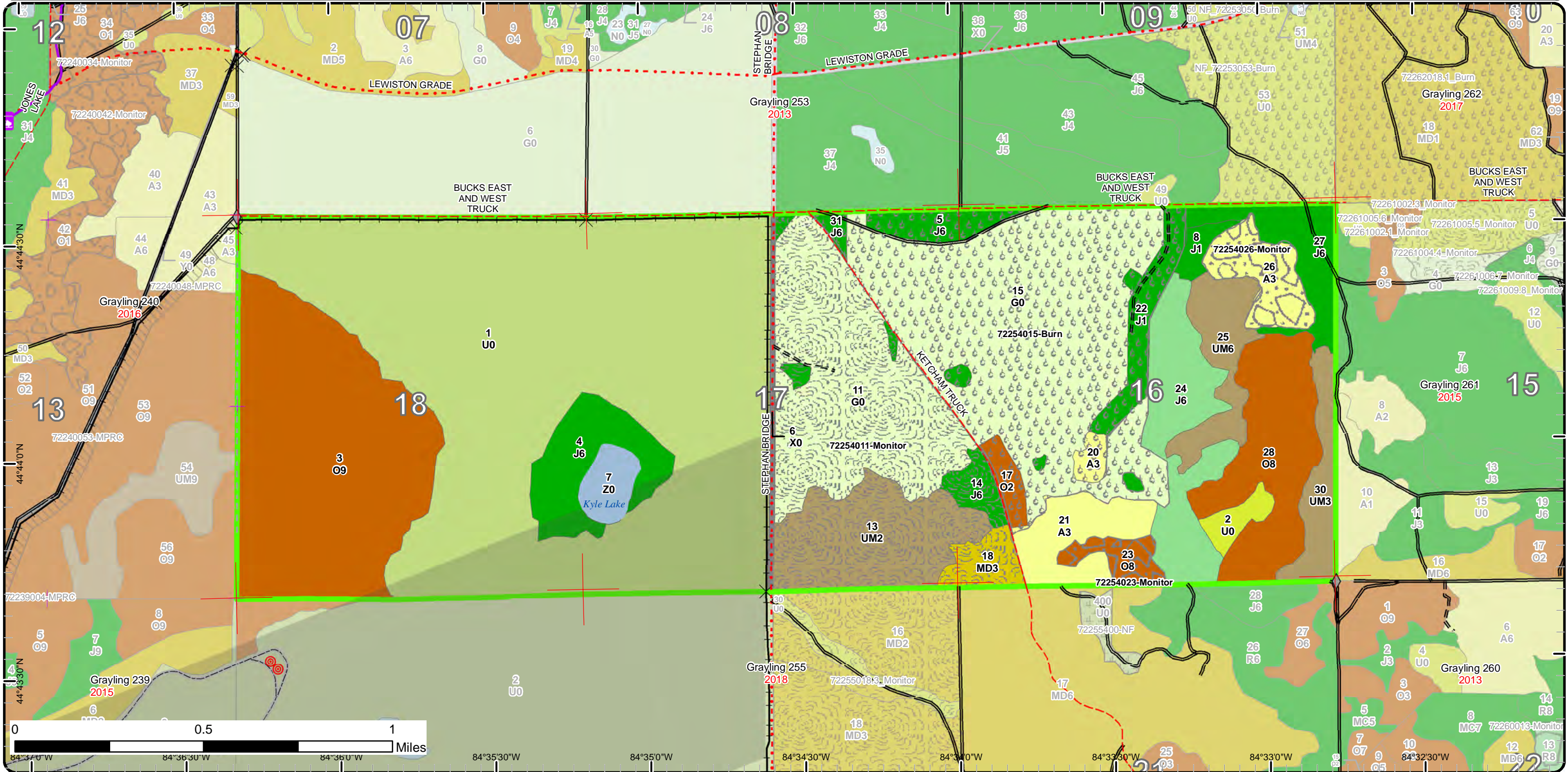

Stand Boundary Map

Compartment: 254
 T27N, R02W, Sec. 16-18
 County: Crawford
 Unit: Grayling
 Mgmt Area: Camp Grayling
 YOE: 2021
 Acres: 1,868 GIS Calculated
 Examiner: Thomas Barnes
 Map Revised: 1/6/2020
 Map Phase: Post-Review

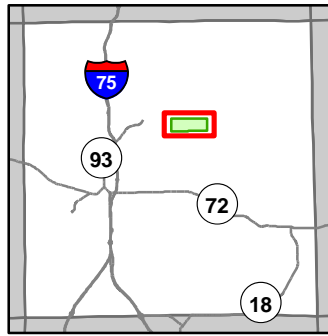

- Miris Corners
- + Remonumented Section Corners
- ◆ Field Grade Corners
- Counties
- DNR - Secondary Forest Road
- DNR - Forest Access Route
- Federal / State / County - Paved Road
- County - Gravel Road
- County - Dirt Road (Seasonal)
- Private - Dirt / Gravel Road
- Snowmobile Trails
- Designated Snowmobile Trails
- Lake/Pond
- Lakes and Rivers
- Compartment Boundary
- Stand Boundaries
- 412 - Oak Types
- 413 - Aspen
- 419 - Mixed Upland Deciduous
- 421 - Planted Pines
- 422 - Natural Pines
- 430 - Upland Mixed Forest
- 122 - Roads/Parking Lot
- 310 - Herbaceous Openland
- 320 - Upland Shrub
- 330 - Low Density Trees
- 500 - Water
- ⊙ Camp Grayling Firing Point
- ✕ Camp Grayling Gates
- Camp Grayling Fence
- Camp Grayling Tank Trail
- Camp Grayling Range Area

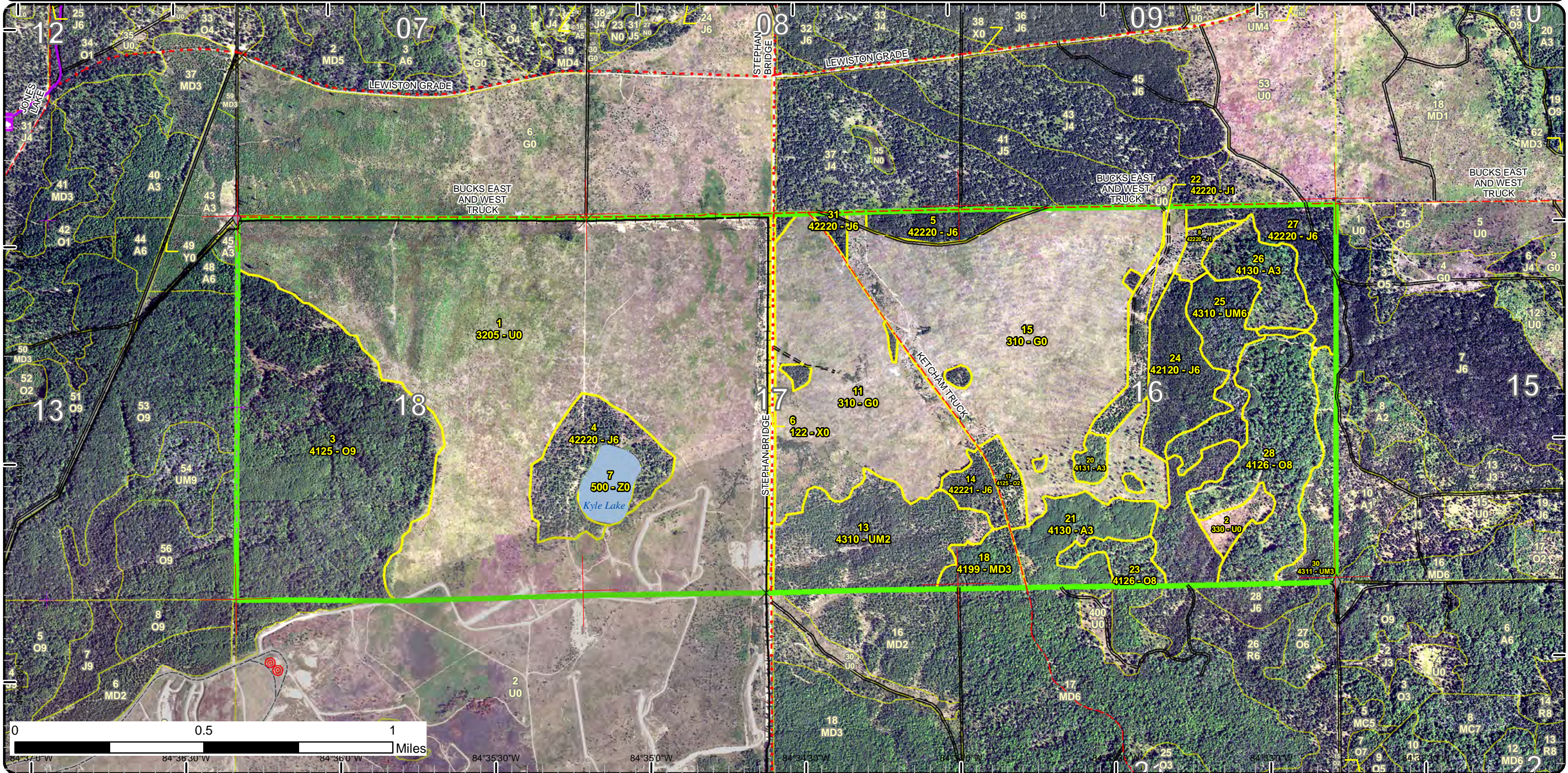

Special Conservation Areas

Compartment: 254
 T27N, R02W, Sec. 16-18
 County: Crawford
 Unit: Grayling
 Mgmt Area: Camp Grayling
 YOE: 2021
 Acres: 1,868 GIS Calculated
 Examiner: Thomas Barnes
 Map Revised: 1/6/2020
 Map Phase: Post-Review

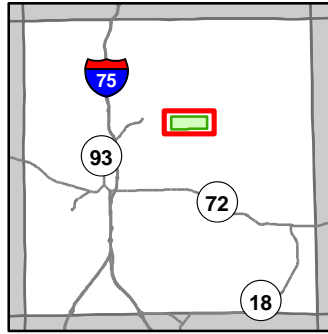

- Miris Corners
- Remonumented Section Corners
- Field Grade Corners
- Counties
- DNR - Secondary Forest Road
- DNR - Forest Access Route
- Federal / State / County - Paved Road
- County - Gravel Road
- County - Dirt Road (Seasonal)
- Private - Dirt / Gravel Road
- Snowmobile Trails
- Designated Snowmobile Trails
- Lake/Pond
- Lakes and Rivers
- Compartment Boundary
- Available w/ Constraints
- Unavailable
- 5C: Delay treatment for age/size class diversity or exceptional site quality
- 3F: Military easement / lease
- 5E: Long-Term Retention
- Stand Boundaries
- SCA
- Ecological Reference Areas
- Research, Development, and Military Lands
- Habitat Corridor
- Camp Grayling Firing Point
- Camp Grayling Gates
- Camp Grayling Fence
- Camp Grayling Tank Trail
- Camp Grayling Range Area

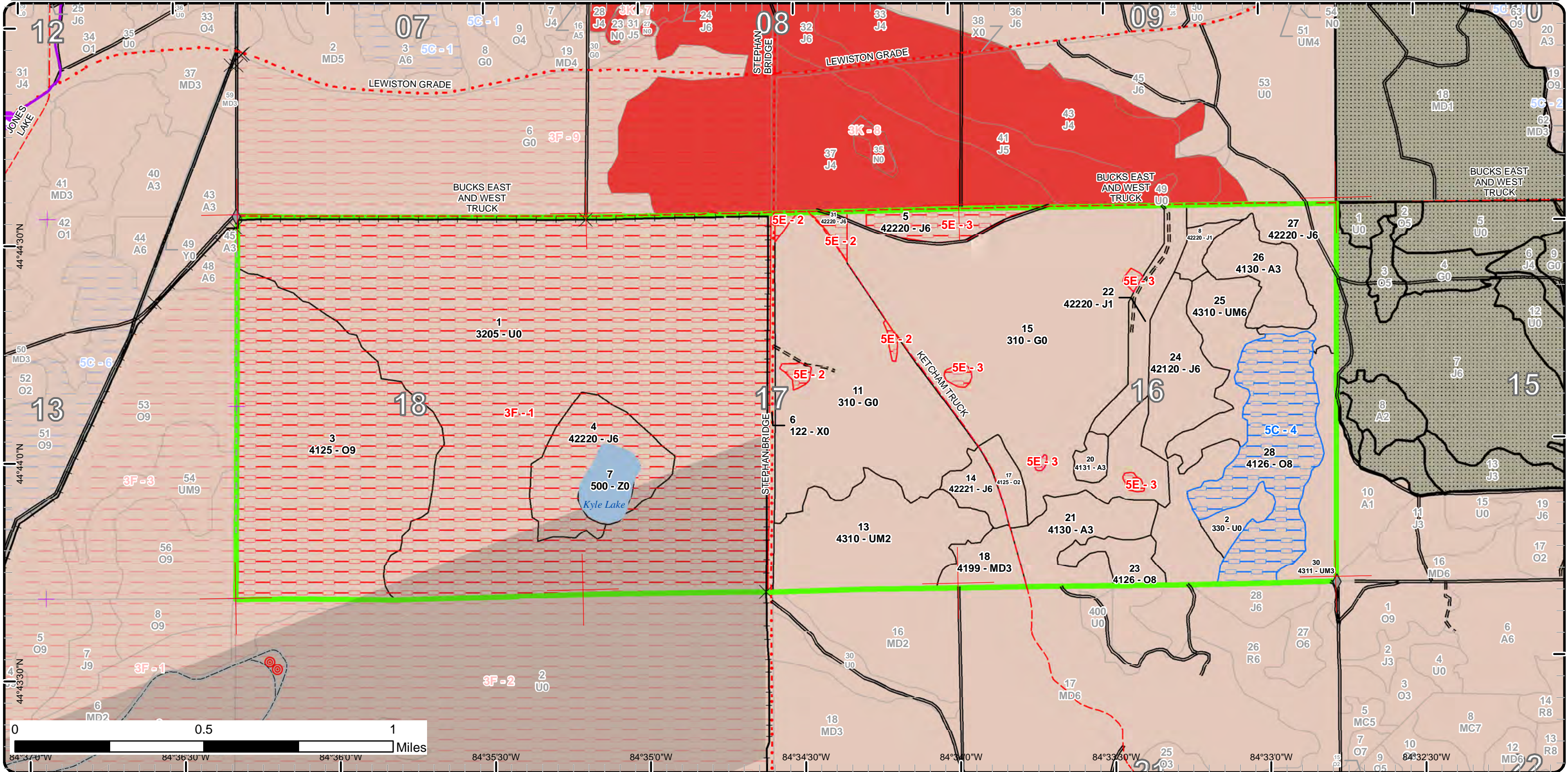

Report 1 – Total Acres by Cover Type and Age Class



Age Class

	Non-Forest	0-9	10-19	20-29	30-39	40-49	50-59	60-69	70-79	80-89	90-99	100-109	110-119	120-129	130-139	140-149	150+	Uneven-Aged	Total
Aspen	0	30	44	0	0	0	0	0	0	0	0	0	0	0	0	0	0	0	74
Herbaceous Openland	420	0	0	0	0	0	0	0	0	0	0	0	0	0	0	0	0	0	420
Jack Pine	0	0	7	25	0	0	104	43	48	0	0	0	0	0	0	0	0	0	227
Low-Density Trees	10	0	0	0	0	0	0	0	0	0	0	0	0	0	0	0	0	0	10
Mixed Upland Deciduous	0	0	0	17	0	0	0	0	0	0	0	0	0	0	0	0	0	0	17
Oak	0	0	0	10	0	0	0	0	0	96	224	0	0	0	0	0	0	0	330
Upland Mixed Forest	0	0	0	81	29	0	0	37	0	0	0	0	0	0	0	0	0	0	146
Upland Shrub	619	0	0	0	0	0	0	0	0	0	0	0	0	0	0	0	0	0	619
Urban	9	0	0	0	0	0	0	0	0	0	0	0	0	0	0	0	0	0	9
Water	15	0	0	0	0	0	0	0	0	0	0	0	0	0	0	0	0	0	15
Total	1073	30	51	133	29	0	104	80	48	0	96	224	0	0	0	0	0	0	1867



Report 2 – Treatment Summary

Grayling Mgt. Unit

Year of Entry: 2021

Acres of Harvest

Compartment 254

Total Compartment Acres: 1,868

Commercial Harvest -
 Harvests with Site Condition - 0
 Next Step Harvest - 0
 Habitat Cut - 0

Proposed and Next Step Treatments by Method

	Harvest	Site Prep	Planting	Seeding	Burning	Pesticide	Monitoring	Other	Non-Forest Mgt.	Total Acres
Current	0	0	0	0	325	0	317	0	0	642
Next Step	0	0	0	0	0	0	325	0	0	325
Total	0	0	0	0	325	0	642	0	0	967



S
t
a
n
d

Treatment Name	Acres	Stand CoverType	Size Density	Stand Age	BA Range	Treatment Type	Treatment Method	Cover Type Objective	Age Structure	Habitat Cut
----------------	-------	-----------------	--------------	-----------	----------	----------------	------------------	----------------------	---------------	-------------

Approved Treatments:

11	72254011-Monitor	273.2	310 - Herbaceous Openland	Nonstocked	0		Monitoring	Other - Specify	3302 - Low Density Conifer Trees		No
<p><u>Prescription</u> evaluate for re-burn needs (M72-822)</p> <p><u>Specs:</u></p> <p><u>Next Step</u></p> <p><u>Treatments:</u></p> <p><u>Acceptable</u> Pine Barrens natural community characteristics. See the Plan.</p> <p><u>Regen:</u></p> <p><u>Other</u> Percent to Treat = 100%</p> <p><u>Comment:</u></p> <p><u>Site Condition</u></p> <p><u>Proposed Start Date:</u> 8 /1 /2020</p>											
15	72254015-Burn	325.1	310 - Herbaceous Openland	Nonstocked	0		Burn	Opening	3302 - Low Density Conifer Trees		No
<p><u>Prescription</u> Burn per the North Camp Grayling Pine Barrens Management Plan. The Plan's goal is to restore and maintain the pine barrens ecosystem through reintroduction of periodic fire.</p> <p><u>Specs:</u></p> <p><u>Next Step</u> Monitoring, Prescribed Burn</p> <p><u>Treatments:</u></p> <p><u>Acceptable</u> Pine Barrens natural community characteristics. See the Plan.</p> <p><u>Regen:</u></p> <p><u>Other</u> This block is Sub-Unit 5B of the North Camp Grayling Pine Barrens Management Area. Treatment approved by 2011 variance.</p> <p><u>Comment:</u></p> <p><u>Site Condition</u></p> <p><u>Proposed Start Date:</u> 4 /2 /2018</p>											
23	72254023-Monitor	14.0	4126 - White, Black, N. Pin Oak	Sawtimber Medium	90	1-50	Monitoring	Natural Regen (Re-Inventory)	4199 - Other Mixed Upland Deciduous	Even-Aged	No
<p><u>Prescription</u> Stand was shelterwooded, all aspen and red maple was removed. Marked to approximately 40 sq ft. All red pine was left.</p> <p><u>Specs:</u></p> <p><u>Next Step</u></p> <p><u>Treatments:</u></p> <p><u>Acceptable</u> Acceptable regen is a mix of oak, aspen, red maple and red pine.</p> <p><u>Regen:</u></p> <p><u>Other</u> If natural regen fails, underplant stand with white pine.</p> <p><u>Comment:</u></p> <p><u>Site Condition</u></p> <p><u>Proposed Start Date:</u> 10/1 /2019</p>											



S
t
a
n
d

Treatment Name	Acres	Stand CoverType	Size Density	Stand Age	BA Range	Treatment Type	Treatment Method	Cover Type Objective	Age Structure	Habitat Cut
26 72254026-Monitor	29.6	4130 - Aspen	Sapling Well	5	Immature	Monitoring	Natural Regen (Re-Inventory)	4131 - Aspen, Oak	Even-Aged	No
<p><u>Prescription</u> Regen survey to determine if adequate regen has been established</p> <p><u>Specs:</u></p> <p><u>Next Step</u></p> <p><u>Treatments:</u></p> <p><u>Acceptable</u> Acceptable regeneration includes aspen, red maple, oak and any species of pine.</p> <p><u>Regen:</u></p> <p><u>Other</u> Percent to Treat = 100%</p> <p><u>Comment:</u></p> <p><u>Site Condition</u></p> <p><u>Proposed Start Date:</u> 10/1 /2019</p>										

Total Treatment
Acreage Proposed: 641.9

Report 4 – Site Conditions

Grayling Mgt. Unit
Thomas Barnes : Examiner

Compartment: 254
Year of Entry: 2021

Availability for Management

Total Acres	Acres Available	Acres Avail		Dominant Site Conditions	Dominant Site Conditions		
		With Condition	Not Available		5C	3F	5E
74	74	0	0	Aspen			
420	420	0	0	Herbaceous Openland			0
228	149	0	79	Jack Pine	0	48	31
10	10	0	0	Low-Density Trees	0		
17	17	0	0	Mixed Upland Deciduous			
330	24	82	224	Oak	82	224	
147	147	0	0	Upland Mixed Forest	0		
619	0	0	619	Upland Shrub		619	
9	9	0	0	Urban			0
15	0	0	15	Water		15	
1,868	849	82	937	Total Forested Acres	82	906	31
	45%	4%	50%	Relative Percent			

**Due to limitations in the current Site Conditions Analysis tool, all nonforested acres are considered available. Future development will enable analysis of nonforested types.*

Site No.	Dominant Site Cond Availability	Dominant Site Condition	Acres	Other Site Condition	Other Site Condition	Other Site Condition	Other Site Condition
1	Unavailable	3F: Military easement / lease	906				
Comments: This stand is inside the range 30 fence.							
2	Unavailable	5E: Long-Term Retention	9	Unspecified	Unspecified	Unspecified	Unspecified
Comments:							
3	Unavailable	5E: Long-Term Retention	22	Unspecified	Unspecified	Unspecified	Unspecified
Comments:							

Report 4 – Site Conditions

Grayling Mgt. Unit

Thomas Barnes : Examiner

Compartment: 254

Year of Entry: 2021

4	Available	5C: Delay treatment for age/size class diversity or exceptional site quality	82	Unspecified	Unspecified	Unspecified	Unspecified
Comments:							

Mgt. Unit

Compartment: #Type!

Year of Entry:



Report 5 – PROPOSED SPECIAL CONSERVATION AREA* (SCA) DETAILS

* This is a partial list of SCAs for this compartment. Not included are those areas identified under other Department initiatives (Natural Rivers, Deer Wintering Areas, etc.). Those will be identified in separate, future map and report products.

SCA Name	SCA Category	Detail Type	Recommendation	Acres
----------	--------------	-------------	----------------	-------

Comments



Report 6 – EXISTING SPECIAL CONSERVATION AREA DETAILS

* This is a list of SCA's for this compartment along with a 1/4 mile buffer surrounding the compartment. Refer to the Special Conservation Area Map for locations of the below listed Conservation Areas.

ERA = Ecological Reference Area
 HCVA = High Conservation Value Area
 SCA = Special Conservation Area

Conservation Area	Type	Description
SCA	Research and Military Areas	These areas provide facilities and lands specifically dedicated for research, or other purposes. They include the 5,847 acre Forest Fire Experiment Station, the 12,000 acre Houghton Lake Wildlife Research Area, the Beaver Islands Archipelago Wildlife Research Area (that includes most of Garden Island, all of High and Hog Islands, all state owned land on Beaver, South Fox and North Fox Islands), the Cusino Wildlife Research Area, the 3,000 acre Hunt Creek Fisheries Research Station, the 125 acre Wyman Nursery, and over 144,000 acres of Military Lands.
ERA	Ecological Reference Areas	Ecological Reference Areas (ERAs) are high quality examples of natural communities that have been identified as Element Occurrences (EOs) by the Michigan Natural Features Inventory (MNFI) within the context of their natural community classification system. Element Occurrences with viability ranks of A (Excellent) or B (Good) and a Global (G) or State (S) element (rarity) ranking of endangered (1), threatened (2), or rare (3) serve as an initial base of ERAs. They may be located upon any ownership in the State. The system is comprised of individual or associations of natural community types that are managed for restoration and maintenance of natural ecological processes and values. The public may submit recommendations for lands as ERAs using the DNR Conservation Area Recommendation Form.



Stand	Level 4 Cover Type	Size Density	Acres	Stand Age	BA Range	Managed Site	General Comments																																				
1	3205 - Mixed Upland Shrub	Nonstocked	619.4		Immature	No	This stand has been prescribed burned to reduce fuels and is still being proposed for a new range. Scattered sapling found throughout. The western portion of this stand has a higher stem density than rest of Stand. This stand was part of timber sale 72-619-12-01, The New Machine Gun Alley. This area is proposed to be used as a new machine gun range for military training. Funding for range has been suspended for the time being, unsure if area will be available during next inventory cycle. Old Comment: stand within range 30, in the process of regeneration. edge call.																																				
2	330 - Low-Density Trees	Nonstocked	9.9			4222 - Natural Jack Pine	Area appears to have been harvested when stand 28 was thinned, very little natural regeneration has come back and what has is scattered jack pine.																																				
3	4125 - Black, N. Pin Oak	Sawtimber Well	224.4	105	81-110	N/A	Portion of this stand was harvested for new range development. This stand was part of timber sale 72-619-12-01, The New Machine Gun Alley. This area is proposed to be used as a new machine gun range for military training. Funding for range has been suspended for the time being, unsure if area will be available during next inventory cycle. Old Comment: stand within range 30, in the process of regeneration. edge call.																																				
<table border="1"> <thead> <tr> <th>Canopy Species</th> <th>% Cover</th> <th>Size Class</th> <th>DBH</th> <th>Age</th> </tr> </thead> <tbody> <tr> <td>Northern Pin Oak</td> <td>77</td> <td>Log/Pole</td> <td>10</td> <td>105</td> </tr> <tr> <td>White Oak</td> <td>10</td> <td>Log</td> <td>10</td> <td></td> </tr> <tr> <td>Red Maple</td> <td>10</td> <td>Pole/Log</td> <td>9</td> <td></td> </tr> </tbody> </table>								Canopy Species	% Cover	Size Class	DBH	Age	Northern Pin Oak	77	Log/Pole	10	105	White Oak	10	Log	10		Red Maple	10	Pole/Log	9																	
Canopy Species	% Cover	Size Class	DBH	Age																																							
Northern Pin Oak	77	Log/Pole	10	105																																							
White Oak	10	Log	10																																								
Red Maple	10	Pole/Log	9																																								
4	42220 - Natural Jack Pine	Poletimber Well	47.9	70	111-140	N/A	Stand was left as a buffer to Kyle lake and was not part of timber sale 72-619-12-01, The New Machine Gun Alley. This area is proposed to be used as a new machine gun range for military training. Funding for range has been suspended for the time being, unsure if area will be available during next inventory cycle. Old Comment: stand within range 30, in the process of regeneration. edge call.																																				
<table border="1"> <thead> <tr> <th>Canopy Species</th> <th>% Cover</th> <th>Size Class</th> <th>DBH</th> <th>Age</th> <th>Sub-Canopy Species</th> <th>Density</th> <th>Avg. Height</th> <th>Size</th> </tr> </thead> <tbody> <tr> <td>Quaking Aspen</td> <td>7</td> <td>Pole/Log</td> <td>8</td> <td>70</td> <td>Oak (spp.)</td> <td>Medium</td> <td>5 - 10 feet</td> <td>Sapling</td> </tr> <tr> <td>Northern Pin Oak</td> <td>10</td> <td>Log/Pole</td> <td>11</td> <td>80</td> <td></td> <td></td> <td></td> <td></td> </tr> <tr> <td>Jack Pine</td> <td>78</td> <td>Pole/Log</td> <td>9</td> <td>70</td> <td></td> <td></td> <td></td> <td></td> </tr> </tbody> </table>								Canopy Species	% Cover	Size Class	DBH	Age	Sub-Canopy Species	Density	Avg. Height	Size	Quaking Aspen	7	Pole/Log	8	70	Oak (spp.)	Medium	5 - 10 feet	Sapling	Northern Pin Oak	10	Log/Pole	11	80					Jack Pine	78	Pole/Log	9	70				
Canopy Species	% Cover	Size Class	DBH	Age	Sub-Canopy Species	Density	Avg. Height	Size																																			
Quaking Aspen	7	Pole/Log	8	70	Oak (spp.)	Medium	5 - 10 feet	Sapling																																			
Northern Pin Oak	10	Log/Pole	11	80																																							
Jack Pine	78	Pole/Log	9	70																																							
5	42220 - Natural Jack Pine	Poletimber Well	22.4	63	81-110	N/A	Merged stands 34 and 37 in with this stand. Retention islands left from timber harvest of stand 15. Dense stand of jack pine with roughly 3 sticks and in pretty good health. Old Comment - 2011 YOY canopy data for stand 15 was wiped during tsale closure updating. Canopy data roughed-in from treatment report in order to separate out this area of significant retention from the actual harvest area. Notes indicated planted.																																				
<table border="1"> <thead> <tr> <th>Canopy Species</th> <th>% Cover</th> <th>Size Class</th> <th>DBH</th> <th>Age</th> </tr> </thead> <tbody> <tr> <td>Jack Pine</td> <td>100</td> <td>Pole/Sapling</td> <td>7</td> <td>63</td> </tr> </tbody> </table>								Canopy Species	% Cover	Size Class	DBH	Age	Jack Pine	100	Pole/Sapling	7	63																										
Canopy Species	% Cover	Size Class	DBH	Age																																							
Jack Pine	100	Pole/Sapling	7	63																																							
6	122 - Road/Parking Lot	Nonstocked	8.8			No	Cleared county road corridor for Stephan Bridge Road.																																				
7	500 - Water	Nonstocked	14.6			No	Kyle Lk within range 30. Made remote call based on aerial imagery. Lake is surrounded by stand 4 (jack pine cover) for the most part, small buffer separates lake from nonforested area along southeastern edge.																																				
8	42220 - Natural Jack Pine	Sapling Poor	7.2	18	Immature	N/A	Stand was harvested in 2001 under contract 72-005-01-01 as a final harvest. Stand has not regenerated all that well, with scattered jack pine, just barely making a forested stand. Old Comment: in the process of regenerating, low density. dominated by mixed oak species along with jp. some cherry brush and occasional red maple at edges. some aspen stems along edges where stand abuts stan 26. jp become a bit more dense in southern portions of stand. oak also heavier in places.																																				
<table border="1"> <thead> <tr> <th>Canopy Species</th> <th>% Cover</th> <th>Size Class</th> <th>DBH</th> <th>Age</th> </tr> </thead> <tbody> <tr> <td>Jack Pine</td> <td>98</td> <td>Sapling</td> <td>2</td> <td>18</td> </tr> </tbody> </table>								Canopy Species	% Cover	Size Class	DBH	Age	Jack Pine	98	Sapling	2	18																										
Canopy Species	% Cover	Size Class	DBH	Age																																							
Jack Pine	98	Sapling	2	18																																							



Stand	Level 4 Cover Type	Size Density	Acres	Stand Age	BA Range	Managed Site	General Comments																																				
11	310 - Herbaceous Openland	Nonstocked	157.5	0		Managed Opening	Merged stand 10 in with this stand. Part of Sub-Unit 5A of the North Camp Grayling Pine Barrens. Within a large variance requested by the Military and approved to burn for ecosystem restoration and down-range fuels reduction. Burned 4-25-17 (M72-822). Dense JP poletimber was final harvested in 2015 (#626-11), cutting stems 2"+ DBH except for island retention (split out as separate stand 5).																																				
13	4310 - Pine, Oak Mix	Sapling Medium	81.3	27	1-50	N/A	Part of Sub-Unit 5A of the North Camp Grayling Pine Barrens Management area. Variance requested by the Military and approved to burn for ecosystem restoration and down-range fuels reduction. Burned 4-25-17 (M72-822). Left original canopy data intact; will need leaf-out to determine extent of fire-kill. Previous comments: Stand in the process of regenerating. Growing fairly well. Mixed overall with oak, jp and aspen being most common. Cherry spp present, shrubby form. Stand is heavier to JP in central/eastern areas while oak seems to be dominant in the western portion of stand. Canopy is approx 10-20' while sub is 5-8'. areas where JP is dominant in the light canopy, JP is very prevalent in the understory. stand does not look to be plantation origin.																																				
		<table border="1"> <thead> <tr> <th>Canopy Species</th> <th>% Cover</th> <th>Size Class</th> <th>DBH</th> <th>Age</th> </tr> </thead> <tbody> <tr> <td>Quaking Aspen</td> <td>10</td> <td>Pole/Sapling</td> <td>5</td> <td>27</td> </tr> <tr> <td>Northern Pin Oak</td> <td>35</td> <td>Sapling</td> <td>3</td> <td>27</td> </tr> <tr> <td>Jack Pine</td> <td>50</td> <td>Sapling/Pole</td> <td>4</td> <td>27</td> </tr> </tbody> </table>			Canopy Species	% Cover	Size Class	DBH	Age	Quaking Aspen	10	Pole/Sapling	5	27	Northern Pin Oak	35	Sapling	3	27	Jack Pine	50	Sapling/Pole	4	27	<table border="1"> <thead> <tr> <th>Sub-Canopy Species</th> <th>Density</th> <th>Avg. Height</th> <th>Size</th> </tr> </thead> <tbody> <tr> <td>Northern Pin Oak</td> <td>Medium</td> <td>< 5 feet</td> <td>Sapling</td> </tr> <tr> <td>Jack Pine</td> <td>Medium</td> <td>5 - 10 feet</td> <td>Sapling</td> </tr> <tr> <td>Black Cherry</td> <td>Low</td> <td>< 5 feet</td> <td>Tall Shrub</td> </tr> </tbody> </table>			Sub-Canopy Species	Density	Avg. Height	Size	Northern Pin Oak	Medium	< 5 feet	Sapling	Jack Pine	Medium	5 - 10 feet	Sapling	Black Cherry	Low	< 5 feet	Tall Shrub
Canopy Species	% Cover	Size Class	DBH	Age																																							
Quaking Aspen	10	Pole/Sapling	5	27																																							
Northern Pin Oak	35	Sapling	3	27																																							
Jack Pine	50	Sapling/Pole	4	27																																							
Sub-Canopy Species	Density	Avg. Height	Size																																								
Northern Pin Oak	Medium	< 5 feet	Sapling																																								
Jack Pine	Medium	5 - 10 feet	Sapling																																								
Black Cherry	Low	< 5 feet	Tall Shrub																																								
14	42221 - Natural Jack Pine, Mixed Deciduous	Poletimber Well	11.8	60	141-170	N/A	Some of the underster, seems were killed by the Rxfire, primarily jack pine. Overstery is still in decent shape. Part of Sub-Unit 5A of the North Camp Grayling Pine Barrens Management area. Variance requested by the Military and approved to burn for ecosystem restoration and down-range fuels reduction. Burned 4-25-17 (M72-822). Left original canopy data intact; will need leaf-out to determine extent of fire-kill. No previous comments:																																				
		<table border="1"> <thead> <tr> <th>Canopy Species</th> <th>% Cover</th> <th>Size Class</th> <th>DBH</th> <th>Age</th> </tr> </thead> <tbody> <tr> <td>White Oak</td> <td>10</td> <td>Log/Pole</td> <td>10</td> <td>70</td> </tr> <tr> <td>Quaking Aspen</td> <td>9</td> <td>Pole/Sapling</td> <td>6</td> <td>60</td> </tr> <tr> <td>Northern Pin Oak</td> <td>9</td> <td>Pole/Sapling</td> <td>6</td> <td>70</td> </tr> </tbody> </table>			Canopy Species	% Cover	Size Class	DBH	Age	White Oak	10	Log/Pole	10	70	Quaking Aspen	9	Pole/Sapling	6	60	Northern Pin Oak	9	Pole/Sapling	6	70	<table border="1"> <thead> <tr> <th>Sub-Canopy Species</th> <th>Density</th> <th>Avg. Height</th> <th>Size</th> </tr> </thead> <tbody> <tr> <td>White Oak</td> <td>Medium</td> <td>< 5 feet</td> <td>Sapling</td> </tr> <tr> <td>Northern Pin Oak</td> <td>Low</td> <td>5 - 10 feet</td> <td>Tall Shrub</td> </tr> </tbody> </table>			Sub-Canopy Species	Density	Avg. Height	Size	White Oak	Medium	< 5 feet	Sapling	Northern Pin Oak	Low	5 - 10 feet	Tall Shrub				
Canopy Species	% Cover	Size Class	DBH	Age																																							
White Oak	10	Log/Pole	10	70																																							
Quaking Aspen	9	Pole/Sapling	6	60																																							
Northern Pin Oak	9	Pole/Sapling	6	70																																							
Sub-Canopy Species	Density	Avg. Height	Size																																								
White Oak	Medium	< 5 feet	Sapling																																								
Northern Pin Oak	Low	5 - 10 feet	Tall Shrub																																								
15	310 - Herbaceous Openland	Nonstocked	262.5	0		Managed Opening	Merged stand 12 in with this stand. Part of Sub-Unit 5B of the North Camp Grayling Pine Barrens. Dense JP poletimber was final harvested in 2015 (#626-11), cutting stems 2"+ DBH except for island and significant boundary-excluded retention (split out as separate stands). A variance approved in 2011 refers to following the Military's Pine Barrens Management Plan. The Military and FRD fire staff have identified this unit as a priority burn for 2018.																																				
17	4125 - Black, N. Pin Oak	Sapling Medium	9.6	20	Immature	N/A	Stand was harvested in 1999 under contract 72-016-99-01, this was part of the fuel break cut. It was excluded from the Hogans Goat cut as well. Stand has stump sprouting oak and scattered jack pine. New stand added. oak in the process of regenerating. mostly in the form of stump sprouts however some individual stems present. JP mixed in in north in low numbers, become more prevalent in extreme northern areas of stand. This area is the southern portion of the original stand 13 (nonforested).																																				
		<table border="1"> <thead> <tr> <th>Canopy Species</th> <th>% Cover</th> <th>Size Class</th> <th>DBH</th> <th>Age</th> </tr> </thead> <tbody> <tr> <td>White Oak</td> <td>7</td> <td>Sapling</td> <td>2</td> <td>20</td> </tr> <tr> <td>Black/Red (Hybrid) Oak</td> <td>78</td> <td>Sapling</td> <td>2</td> <td>20</td> </tr> <tr> <td>Jack Pine</td> <td>12</td> <td>Sapling</td> <td>2</td> <td>20</td> </tr> </tbody> </table>			Canopy Species	% Cover	Size Class	DBH	Age	White Oak	7	Sapling	2	20	Black/Red (Hybrid) Oak	78	Sapling	2	20	Jack Pine	12	Sapling	2	20																			
Canopy Species	% Cover	Size Class	DBH	Age																																							
White Oak	7	Sapling	2	20																																							
Black/Red (Hybrid) Oak	78	Sapling	2	20																																							
Jack Pine	12	Sapling	2	20																																							



Stand	Level 4 Cover Type	Size Density	Acres	Stand Age	BA Range	Managed Site	General Comments																																								
18	4199 - Other Mixed Upland Deciduous	Sapling Well	16.6	27	Immature	N/A	Part of Sub-Unit 5A of the North Camp Grayling Pine Barrens Management area. Variance requested by the Military and approved to burn for ecosystem restoration and down-range fuels reduction. Burned 4-25-17 (M72-822). Left original canopy data intact; will need leaf-out to determine extent of fire-kill. Previous comments: mixed stand in the process of regeneration. growing well, not great quality. oak is most dominant overall with red maple common. JP scattered, mostly near edges.																																								
<table border="1"> <thead> <tr> <th>Canopy Species</th> <th>% Cover</th> <th>Size Class</th> <th>DBH</th> <th>Age</th> </tr> </thead> <tbody> <tr> <td>Red Maple</td> <td>20</td> <td>Sapling</td> <td>4</td> <td>27</td> </tr> <tr> <td>White Oak</td> <td>8</td> <td>Sapling</td> <td>3</td> <td>27</td> </tr> <tr> <td>Quaking Aspen</td> <td>20</td> <td>Sapling</td> <td>3</td> <td>27</td> </tr> <tr> <td>Northern Pin Oak</td> <td>45</td> <td>Sapling/Pole</td> <td>4</td> <td>27</td> </tr> <tr> <td>Jack Pine</td> <td>7</td> <td>Sapling</td> <td>3</td> <td>27</td> </tr> </tbody> </table>		Canopy Species	% Cover	Size Class	DBH	Age		Red Maple	20	Sapling	4	27	White Oak	8	Sapling	3	27	Quaking Aspen	20	Sapling	3	27	Northern Pin Oak	45	Sapling/Pole	4	27	Jack Pine	7	Sapling	3	27	<table border="1"> <thead> <tr> <th>Sub-Canopy Species</th> <th>Density</th> <th>Avg. Height</th> <th>Size</th> </tr> </thead> <tbody> <tr> <td>White Oak</td> <td>Medium</td> <td>< 5 feet</td> <td>Sapling</td> </tr> <tr> <td>Black Cherry</td> <td>Low</td> <td>< 5 feet</td> <td>Tall Shrub</td> </tr> </tbody> </table>		Sub-Canopy Species	Density	Avg. Height	Size	White Oak	Medium	< 5 feet	Sapling	Black Cherry	Low	< 5 feet	Tall Shrub	
Canopy Species	% Cover	Size Class	DBH	Age																																											
Red Maple	20	Sapling	4	27																																											
White Oak	8	Sapling	3	27																																											
Quaking Aspen	20	Sapling	3	27																																											
Northern Pin Oak	45	Sapling/Pole	4	27																																											
Jack Pine	7	Sapling	3	27																																											
Sub-Canopy Species	Density	Avg. Height	Size																																												
White Oak	Medium	< 5 feet	Sapling																																												
Black Cherry	Low	< 5 feet	Tall Shrub																																												
20	4131 - Aspen, Oak	Sapling Well	6.1	18		N/A	Stand was harvested in 2001 under contract 72-005-01-01 as a final harvest. Stand has come back nicely with good stem density and diversity of species. Old Comment: aspen in the process of regenerating. growing well. approx 8-15' in height on aspen, 3-7' on oak species, shrubby form, stump sprout origin for majority of oak.																																								
<table border="1"> <thead> <tr> <th>Canopy Species</th> <th>% Cover</th> <th>Size Class</th> <th>DBH</th> <th>Age</th> </tr> </thead> <tbody> <tr> <td>Red Oak</td> <td>8</td> <td>Sapling</td> <td>2</td> <td>18</td> </tr> <tr> <td>Quaking Aspen</td> <td>77</td> <td>Sapling</td> <td>2</td> <td>18</td> </tr> <tr> <td>Black/Red (Hybrid) Oak</td> <td>10</td> <td>Sapling</td> <td>2</td> <td>18</td> </tr> </tbody> </table>		Canopy Species	% Cover	Size Class	DBH	Age		Red Oak	8	Sapling	2	18	Quaking Aspen	77	Sapling	2	18	Black/Red (Hybrid) Oak	10	Sapling	2	18																									
Canopy Species	% Cover	Size Class	DBH	Age																																											
Red Oak	8	Sapling	2	18																																											
Quaking Aspen	77	Sapling	2	18																																											
Black/Red (Hybrid) Oak	10	Sapling	2	18																																											
21	4130 - Aspen	Sapling Well	38.1	18		N/A	Stand was harvested in 2001 under contract 72-005-01-01 as a final harvest. Stand has come back nicely with good stem density and diversity of species. Old Comment: aspen stand with red maple and oak spp mixed throughout, approx 5-10% canopy closure for species other than aspen. sub canopy consists of sparse JP, oak species and cherry shrubs. canopy is 8-15' in height, sub is 2-5'.																																								
<table border="1"> <thead> <tr> <th>Canopy Species</th> <th>% Cover</th> <th>Size Class</th> <th>DBH</th> <th>Age</th> </tr> </thead> <tbody> <tr> <td>Red Maple</td> <td>10</td> <td>Sapling</td> <td>3</td> <td>18</td> </tr> <tr> <td>Quaking Aspen</td> <td>75</td> <td>Sapling</td> <td>3</td> <td>18</td> </tr> <tr> <td>Black/Red (Hybrid) Oak</td> <td>10</td> <td>Sapling</td> <td>2</td> <td>18</td> </tr> </tbody> </table>		Canopy Species	% Cover	Size Class	DBH	Age		Red Maple	10	Sapling	3	18	Quaking Aspen	75	Sapling	3	18	Black/Red (Hybrid) Oak	10	Sapling	2	18	<table border="1"> <thead> <tr> <th>Sub-Canopy Species</th> <th>Density</th> <th>Avg. Height</th> <th>Size</th> </tr> </thead> <tbody> <tr> <td>White Oak</td> <td>Low</td> <td>Variable</td> <td>Sapling</td> </tr> <tr> <td>Jack Pine</td> <td>Low</td> <td>< 5 feet</td> <td>Sapling</td> </tr> <tr> <td>Black Cherry</td> <td>Low</td> <td>< 5 feet</td> <td>Tall Shrub</td> </tr> </tbody> </table>		Sub-Canopy Species	Density	Avg. Height	Size	White Oak	Low	Variable	Sapling	Jack Pine	Low	< 5 feet	Sapling	Black Cherry	Low	< 5 feet	Tall Shrub							
Canopy Species	% Cover	Size Class	DBH	Age																																											
Red Maple	10	Sapling	3	18																																											
Quaking Aspen	75	Sapling	3	18																																											
Black/Red (Hybrid) Oak	10	Sapling	2	18																																											
Sub-Canopy Species	Density	Avg. Height	Size																																												
White Oak	Low	Variable	Sapling																																												
Jack Pine	Low	< 5 feet	Sapling																																												
Black Cherry	Low	< 5 feet	Tall Shrub																																												
22	42220 - Natural Jack Pine	Sapling Poor	25.4	20	Immature	N/A	Stand was harvested in 1999 under contract 72-016-99-01. This was a fuel break cut. in the process of regenerating, low density. dominated by mixed oak species along with jp. some cherry brush and occasional red maple at edges. some aspen stems along edges where stand abuts stan 26. jp become a bit more dense in southern portions of stand. oak also heavier in places.																																								
<table border="1"> <thead> <tr> <th>Canopy Species</th> <th>% Cover</th> <th>Size Class</th> <th>DBH</th> <th>Age</th> </tr> </thead> <tbody> <tr> <td>Jack Pine</td> <td>98</td> <td>Sapling</td> <td>2</td> <td>20</td> </tr> </tbody> </table>		Canopy Species	% Cover	Size Class	DBH	Age		Jack Pine	98	Sapling	2	20																																			
Canopy Species	% Cover	Size Class	DBH	Age																																											
Jack Pine	98	Sapling	2	20																																											
23	4126 - White, Black, N. Pin Oak	Sawtimber Medium	14.0	90	1-50	N/A	Stand was harvested in 2014 under contract 72-618-11-01. All species were removed except marked oak. Old Comment: descent quality oak stand with some red pine and red maple. aspen is also relatively common. some areas have thick regen of oak, rm and wp w/ some scattered jp. heavy browse in some locations. pine species, red and jack become more common along eastern edge.																																								
<table border="1"> <thead> <tr> <th>Canopy Species</th> <th>% Cover</th> <th>Size Class</th> <th>DBH</th> <th>Age</th> </tr> </thead> <tbody> <tr> <td>Black/Red (Hybrid) Oak</td> <td>80</td> <td>Log</td> <td>12</td> <td>90</td> </tr> <tr> <td>White Oak</td> <td>20</td> <td>Log</td> <td>10</td> <td>90</td> </tr> </tbody> </table>		Canopy Species	% Cover	Size Class	DBH	Age		Black/Red (Hybrid) Oak	80	Log	12	90	White Oak	20	Log	10	90	<table border="1"> <thead> <tr> <th>Sub-Canopy Species</th> <th>Density</th> <th>Avg. Height</th> <th>Size</th> </tr> </thead> <tbody> <tr> <td>Black/Red (Hybrid) Oak</td> <td>Medium</td> <td>5 - 10 feet</td> <td>Sapling</td> </tr> <tr> <td>White Oak</td> <td>Low</td> <td>5 - 10 feet</td> <td>Sapling</td> </tr> <tr> <td>White Pine</td> <td>Low</td> <td>10 - 20 feet</td> <td>Sapling</td> </tr> <tr> <td>Red Pine</td> <td>Low</td> <td>10 - 20 feet</td> <td>Sapling</td> </tr> <tr> <td>Jack Pine</td> <td>Low</td> <td>10 - 20 feet</td> <td>Sapling</td> </tr> <tr> <td>Witch Hazel</td> <td>Low</td> <td>5 - 10 feet</td> <td>Tall Shrub</td> </tr> </tbody> </table>		Sub-Canopy Species	Density	Avg. Height	Size	Black/Red (Hybrid) Oak	Medium	5 - 10 feet	Sapling	White Oak	Low	5 - 10 feet	Sapling	White Pine	Low	10 - 20 feet	Sapling	Red Pine	Low	10 - 20 feet	Sapling	Jack Pine	Low	10 - 20 feet	Sapling	Witch Hazel	Low	5 - 10 feet	Tall Shrub
Canopy Species	% Cover	Size Class	DBH	Age																																											
Black/Red (Hybrid) Oak	80	Log	12	90																																											
White Oak	20	Log	10	90																																											
Sub-Canopy Species	Density	Avg. Height	Size																																												
Black/Red (Hybrid) Oak	Medium	5 - 10 feet	Sapling																																												
White Oak	Low	5 - 10 feet	Sapling																																												
White Pine	Low	10 - 20 feet	Sapling																																												
Red Pine	Low	10 - 20 feet	Sapling																																												
Jack Pine	Low	10 - 20 feet	Sapling																																												
Witch Hazel	Low	5 - 10 feet	Tall Shrub																																												



Stand	Level 4 Cover Type	Size Density	Acres	Stand Age	BA Range	Managed Site	General Comments																																								
24	42120 - Planted Jack Pine	Poletimber Well	68.9	56	81-110	N/A	Pole sized jack pine stand with oak, aspen and some red pine scattered. Some natural mortality of jack pine. Averaging 2-3 sticks per Stem.																																								
<table border="1"> <thead> <tr> <th>Canopy Species</th> <th>% Cover</th> <th>Size Class</th> <th>DBH</th> <th>Age</th> </tr> </thead> <tbody> <tr> <td>Jack Pine</td> <td>91</td> <td>Pole/Sapling</td> <td>7</td> <td>56</td> </tr> </tbody> </table>		Canopy Species	% Cover	Size Class	DBH	Age	Jack Pine	91	Pole/Sapling	7	56	<table border="1"> <thead> <tr> <th>Sub-Canopy Species</th> <th>Density</th> <th>Avg. Height</th> <th>Size</th> </tr> </thead> <tbody> <tr> <td>Cherry (spp.)</td> <td>Low</td> <td>5 - 10 feet</td> <td>Tall Shrub</td> </tr> <tr> <td>Oak (spp.)</td> <td>Low</td> <td>5 - 10 feet</td> <td>Sapling</td> </tr> </tbody> </table>		Sub-Canopy Species	Density	Avg. Height	Size	Cherry (spp.)	Low	5 - 10 feet	Tall Shrub	Oak (spp.)	Low	5 - 10 feet	Sapling	<p>Old Comment: jp growing fairly well. some oak mixed throughout in low density. fair amount of oak regen in uunderstory, heavy browse on much of it, some recruitment to sapling layer.</p>																					
Canopy Species	% Cover	Size Class	DBH	Age																																											
Jack Pine	91	Pole/Sapling	7	56																																											
Sub-Canopy Species	Density	Avg. Height	Size																																												
Cherry (spp.)	Low	5 - 10 feet	Tall Shrub																																												
Oak (spp.)	Low	5 - 10 feet	Sapling																																												
25	4310 - Pine, Oak Mix	Poletimber Well	36.5	62	81-110	N/A	Overall low quality stand originating from natural regen. oak and jp are codominant with wp, rm and asp present as well. some large dbh jp in southern finger of stand, also some 15+dbh white oak scattered throughout. Stand can hold for another 10 years.																																								
<table border="1"> <thead> <tr> <th>Canopy Species</th> <th>% Cover</th> <th>Size Class</th> <th>DBH</th> <th>Age</th> </tr> </thead> <tbody> <tr> <td>White Oak</td> <td>12</td> <td>Log/Pole</td> <td>10</td> <td>62</td> </tr> <tr> <td>Black/Red (Hybrid) Oak</td> <td>36</td> <td>Pole/Log</td> <td>8</td> <td>62</td> </tr> <tr> <td>Jack Pine</td> <td>46</td> <td>Pole/Log/Sap</td> <td>7</td> <td>62</td> </tr> </tbody> </table>		Canopy Species	% Cover	Size Class	DBH	Age	White Oak	12	Log/Pole	10	62	Black/Red (Hybrid) Oak	36	Pole/Log	8	62	Jack Pine	46	Pole/Log/Sap	7	62	<table border="1"> <thead> <tr> <th>Sub-Canopy Species</th> <th>Density</th> <th>Avg. Height</th> <th>Size</th> </tr> </thead> <tbody> <tr> <td>White Pine</td> <td>Low</td> <td>5 - 10 feet</td> <td>Sapling</td> </tr> <tr> <td>Jack Pine</td> <td>Medium</td> <td>5 - 10 feet</td> <td>Sapling</td> </tr> <tr> <td>Hawthorn (spp.)</td> <td>Medium</td> <td>5 - 10 feet</td> <td>Tall Shrub</td> </tr> <tr> <td>Oak (spp.)</td> <td>Medium</td> <td>5 - 10 feet</td> <td>Sapling</td> </tr> </tbody> </table>		Sub-Canopy Species	Density	Avg. Height	Size	White Pine	Low	5 - 10 feet	Sapling	Jack Pine	Medium	5 - 10 feet	Sapling	Hawthorn (spp.)	Medium	5 - 10 feet	Tall Shrub	Oak (spp.)	Medium	5 - 10 feet	Sapling				
Canopy Species	% Cover	Size Class	DBH	Age																																											
White Oak	12	Log/Pole	10	62																																											
Black/Red (Hybrid) Oak	36	Pole/Log	8	62																																											
Jack Pine	46	Pole/Log/Sap	7	62																																											
Sub-Canopy Species	Density	Avg. Height	Size																																												
White Pine	Low	5 - 10 feet	Sapling																																												
Jack Pine	Medium	5 - 10 feet	Sapling																																												
Hawthorn (spp.)	Medium	5 - 10 feet	Tall Shrub																																												
Oak (spp.)	Medium	5 - 10 feet	Sapling																																												
26	4130 - Aspen	Sapling Well	29.8	5	Immature	N/A	Stand is regenerating to aspen oak and red maple. Residul hybrid oak that was left is mostly dead, white oak is doing ok. Stand is at the lower end of overstory coverage.																																								
<table border="1"> <thead> <tr> <th>Canopy Species</th> <th>% Cover</th> <th>Size Class</th> <th>DBH</th> <th>Age</th> </tr> </thead> <tbody> <tr> <td>Red Maple</td> <td>20</td> <td>Sapling</td> <td>1</td> <td>5</td> </tr> <tr> <td>Quaking Aspen</td> <td>65</td> <td>Sapling</td> <td>1</td> <td>5</td> </tr> <tr> <td>Black/Red (Hybrid) Oak</td> <td>10</td> <td>Sapling</td> <td>1</td> <td>5</td> </tr> </tbody> </table>		Canopy Species	% Cover	Size Class	DBH	Age	Red Maple	20	Sapling	1	5	Quaking Aspen	65	Sapling	1	5	Black/Red (Hybrid) Oak	10	Sapling	1	5	<table border="1"> <thead> <tr> <th>Sub-Canopy Species</th> <th>Density</th> <th>Avg. Height</th> <th>Size</th> </tr> </thead> <tbody> <tr> <td>Serviceberry (Juneberry)</td> <td>Low</td> <td>5 - 10 feet</td> <td>Sapling</td> </tr> <tr> <td>Hawthorn (spp.)</td> <td>Low</td> <td>5 - 10 feet</td> <td>Tall Shrub</td> </tr> <tr> <td>Cherry (spp.)</td> <td>Low</td> <td>< 5 feet</td> <td>Tall Shrub</td> </tr> </tbody> </table>		Sub-Canopy Species	Density	Avg. Height	Size	Serviceberry (Juneberry)	Low	5 - 10 feet	Sapling	Hawthorn (spp.)	Low	5 - 10 feet	Tall Shrub	Cherry (spp.)	Low	< 5 feet	Tall Shrub								
Canopy Species	% Cover	Size Class	DBH	Age																																											
Red Maple	20	Sapling	1	5																																											
Quaking Aspen	65	Sapling	1	5																																											
Black/Red (Hybrid) Oak	10	Sapling	1	5																																											
Sub-Canopy Species	Density	Avg. Height	Size																																												
Serviceberry (Juneberry)	Low	5 - 10 feet	Sapling																																												
Hawthorn (spp.)	Low	5 - 10 feet	Tall Shrub																																												
Cherry (spp.)	Low	< 5 feet	Tall Shrub																																												
27	42220 - Natural Jack Pine	Poletimber Well	35.5	50	81-110	N/A	jack pine/oak stand. some pole sized oak, mix of of pole/sap jp. openings throughout stand. ovrral jp is dominant. small pocket of aspen mixed in in ne corner of stand. scattered stems elsewhere as well.																																								
<table border="1"> <thead> <tr> <th>Canopy Species</th> <th>% Cover</th> <th>Size Class</th> <th>DBH</th> <th>Age</th> </tr> </thead> <tbody> <tr> <td>Quaking Aspen</td> <td>10</td> <td>Pole/Sapling</td> <td>7</td> <td>50</td> </tr> <tr> <td>Black/Red (Hybrid) Oak</td> <td>15</td> <td>Pole</td> <td>6</td> <td>50</td> </tr> <tr> <td>Jack Pine</td> <td>75</td> <td>Pole/Sapling</td> <td>7</td> <td>50</td> </tr> </tbody> </table>		Canopy Species	% Cover	Size Class	DBH	Age	Quaking Aspen	10	Pole/Sapling	7	50	Black/Red (Hybrid) Oak	15	Pole	6	50	Jack Pine	75	Pole/Sapling	7	50	<table border="1"> <thead> <tr> <th>Sub-Canopy Species</th> <th>Density</th> <th>Avg. Height</th> <th>Size</th> </tr> </thead> <tbody> <tr> <td>Northern Pin Oak</td> <td>Low</td> <td>5 - 10 feet</td> <td>Tall Shrub</td> </tr> <tr> <td>Hawthorn (spp.)</td> <td>Low</td> <td>5 - 10 feet</td> <td>Tall Shrub</td> </tr> </tbody> </table>		Sub-Canopy Species	Density	Avg. Height	Size	Northern Pin Oak	Low	5 - 10 feet	Tall Shrub	Hawthorn (spp.)	Low	5 - 10 feet	Tall Shrub												
Canopy Species	% Cover	Size Class	DBH	Age																																											
Quaking Aspen	10	Pole/Sapling	7	50																																											
Black/Red (Hybrid) Oak	15	Pole	6	50																																											
Jack Pine	75	Pole/Sapling	7	50																																											
Sub-Canopy Species	Density	Avg. Height	Size																																												
Northern Pin Oak	Low	5 - 10 feet	Tall Shrub																																												
Hawthorn (spp.)	Low	5 - 10 feet	Tall Shrub																																												
28	4126 - White, Black, N. Pin Oak	Sawtimber Medium	81.6	90	51-80	N/A	Stand was thinned in 2006 under contract 72-004-02-01. Stand is looking healthy with good regeneration underneath consisting of maple, aspen and oak. Hybrid oak residual are suffering mortality and white oak is doing ok. Regen is variable in density and height but coming in well and most are 2-3" dbh. Oak is holding its own and competing well with the other species and looks on a good path to being a very nice component of the next stand.																																								
<table border="1"> <thead> <tr> <th>Canopy Species</th> <th>% Cover</th> <th>Size Class</th> <th>DBH</th> <th>Age</th> </tr> </thead> <tbody> <tr> <td>Black/Red (Hybrid) Oak</td> <td>60</td> <td>Log</td> <td>14</td> <td>90</td> </tr> <tr> <td>White Oak</td> <td>40</td> <td>Log</td> <td>12</td> <td>90</td> </tr> </tbody> </table>		Canopy Species	% Cover	Size Class	DBH	Age	Black/Red (Hybrid) Oak	60	Log	14	90	White Oak	40	Log	12	90	<table border="1"> <thead> <tr> <th>Sub-Canopy Species</th> <th>Density</th> <th>Avg. Height</th> <th>Size</th> </tr> </thead> <tbody> <tr> <td>Red Maple</td> <td>Full</td> <td>10 - 20 feet</td> <td>Sapling</td> </tr> <tr> <td>Aspen (spp.)</td> <td>Medium</td> <td>10 - 20 feet</td> <td>Sapling</td> </tr> <tr> <td>Oak (spp.)</td> <td>Medium</td> <td>10 - 20 feet</td> <td>Sapling</td> </tr> </tbody> </table>		Sub-Canopy Species	Density	Avg. Height	Size	Red Maple	Full	10 - 20 feet	Sapling	Aspen (spp.)	Medium	10 - 20 feet	Sapling	Oak (spp.)	Medium	10 - 20 feet	Sapling	<p>Old Comment: New stand added. oak stand, thinned last yoe. fair quality red/white oak. some oak regen, heavy rm/asp regen. stand was previously part of stand 26 from pre-inv. after field review, new stand was created. small 1 acre aspen clone was left on west edge of stand. central portion of stand was final harvested and is included in 26A. should be separated into non-forested stand.</p>												
Canopy Species	% Cover	Size Class	DBH	Age																																											
Black/Red (Hybrid) Oak	60	Log	14	90																																											
White Oak	40	Log	12	90																																											
Sub-Canopy Species	Density	Avg. Height	Size																																												
Red Maple	Full	10 - 20 feet	Sapling																																												
Aspen (spp.)	Medium	10 - 20 feet	Sapling																																												
Oak (spp.)	Medium	10 - 20 feet	Sapling																																												
30	4311 - Pine, Aspen Mix	Sapling Well	29.0	30		N/A	Stand was harvested and has regenerated to a mixture of aspen and jack pine. There is some oak mixed in as well.																																								
<table border="1"> <thead> <tr> <th>Canopy Species</th> <th>% Cover</th> <th>Size Class</th> <th>DBH</th> <th>Age</th> </tr> </thead> <tbody> <tr> <td>Quaking Aspen</td> <td>55</td> <td>Sapling/Pole</td> <td>4</td> <td>30</td> </tr> <tr> <td>Jack Pine</td> <td>41</td> <td>Sapling/Pole</td> <td>4</td> <td>30</td> </tr> </tbody> </table>		Canopy Species	% Cover	Size Class	DBH	Age	Quaking Aspen	55	Sapling/Pole	4	30	Jack Pine	41	Sapling/Pole	4	30			<p>Old Comment: in the process of regeneration. aspen with jp throughout. jp is heavier in southern portions. oak present in canppy/sub in relatively low numbers.</p>																												
Canopy Species	% Cover	Size Class	DBH	Age																																											
Quaking Aspen	55	Sapling/Pole	4	30																																											
Jack Pine	41	Sapling/Pole	4	30																																											



Stand	Level 4 Cover Type	Size Density	Acres	Stand Age	BA Range	Managed Site	General Comments										
31	42220 - Natural Jack Pine	Poletimber Well	8.7	63	81-110	N/A	Merged stands 32 and 36 in with this stand. Retention islands left from timber harvest of stand 11. Dense stand of jack pine with roughly 3 sticks and in pretty good health. Islands were protected from Rx of 2017.										
<table border="1"> <thead> <tr> <th>Canopy Species</th> <th>% Cover</th> <th>Size Class</th> <th>DBH</th> <th>Age</th> </tr> </thead> <tbody> <tr> <td>Jack Pine</td> <td>100</td> <td>Pole/Sapling</td> <td>7</td> <td>63</td> </tr> </tbody> </table>								Canopy Species	% Cover	Size Class	DBH	Age	Jack Pine	100	Pole/Sapling	7	63
Canopy Species	% Cover	Size Class	DBH	Age													
Jack Pine	100	Pole/Sapling	7	63													
<p>Old Comment - 2011 YOE canopy data for stand 11 was wiped during tsale closure updating. Canopy data roughed-in from treatment report in order to separate out this area of significant retention from the actual harvest area. Notes indicated planted.</p>																	