



Compartment Review Presentation

Grayling Forest Management Unit

Compartment 72170

Entry Year 2022

Acreage: 1,263

County Crawford

Management Area: Grayling Outwash

Revision Date: 2020-04-07

Stand Examiner: Derek Nellis

Legal Description:

T28N, R04W, Sections 7 and 8

Identified Planning Goals:

To maintain forest health, productivity, sustainability, species diversification and structural diversity throughout the compartment while providing for multiple use and visual management.

Soil and topography:

Topography within this compartment is made mostly flat ground with some rolling hills becoming steeper as you travel through the eastern portion of the compartment. Along the river, there are steep banks which level off into flat areas. Soil types are a mixture of Rubicon, Blue Lake, Kalkaska, Croswell, Au Gres and Blue Lake Loamy Sands. There are also areas of Au Sable Bowstring Muck and Tawas Leaf-river Muck. The soils are well drained and pose minimal threat for wind throw. Soils and terrain present erosion concerns in steep areas in the compartment.

Ownership Patterns, Development, and Land Use in and Around the Compartment:

This compartment has very little private property within its boundaries. There is a small two acre parcel owned by a private individual and another small parcel which is currently owned by Crawford Au Sable School District. A 4077 land acquisition form has been filed to try and acquire the parcel from the school district. This property was originally owned by D. Ward and was eventually turned over to the State of Michigan shortly after the logging era was coming to a close. The small town of Deward was located in this area and some of the roads and foundations can still be seen today. The land use is somewhat restricted due to it being within the Deward Area. There are no motorized vehicles off of designated roads. However management for timber and wildlife is still an option.

Unique Natural Features:

There is a potential for dry prairie plants in grassy openings. Hill's thistle, rough fescue, Alleghany plum and pale agoseris. There is also potential for rare grassland birds such as grasshopper sparrow, Henslow's sparrow and Eastern Massasauga rattle snake. Neighboring compartments have historically had Eastern Massasauga Rattle Snake.

Archeological, Historical, and Cultural Features:

There is a historic stump field located within this compartment. There is also the historic town of Deward, which has numerous foundations within this compartment.

Special Management Designations or Considerations:

This compartment is located within the Deward Tract. It is currently designated as an HCVA (High Conservation Value Area). There are camping restrictions, motorized vehicle restrictions and road closure procedures that are to be followed in this area.

Watershed and Fisheries Considerations:

The Manistee River, which is a Natural River runs through the western portion of this compartment. There is a large woody debris project taking place along the Manistee River as well. Large amounts of woody debris is being added and anchored to the banks of the river in various locations to stabilize the soils and provide cover for fish.

Wildlife Habitat Considerations:

The main objective of this compartment is to start removing the red pine plantations while attempting to convert this area back to a natural pine and an oak dominated landscape. There are some aspen clones that can be expanded as well.

Mineral Resource and Development Concerns and/or Restrictions

No known potential exists for commercial metallic mineral production in this part of the state. The closest active sand/gravel pit is less than two miles to the southeast, and sand & gravel potential within the compartment appears to be good. The compartment lies within both the Guelph (Niagaran) reef and Antrim Shale hydrocarbon plays, and there are several past and currently producing wells in the compartment. There may be potential for additional wells within the compartment. Most of the State-owned mineral rights in the compartment are currently leased and held by production.

Vehicle Access:

There is very good access throughout the compartment by way of county roads, forest roads and gas pipeline and well access roads. The compartment contains the following county designated roads: Manistee River Rd., Post Rd. and Deward Rd. State forest trails such as Wentworth Trail.

Survey Needs:

None

Recreational Facilities and Opportunities:

This special management area does not have any designated trails or facilities within this compartment. The limited vehicle access and continuous state land provides dispersed hunting, fishing, and trapping opportunities.

Fire Protection:

The current road system is adequate, timber conversion is not needed. Topography will be limiting for equipment in certain locations.

Additional Compartment Information:**The following reports from the Inventory are attached:**

- Total Acres by Cover Type and Age Class**
- Cover Type by Harvest Method**
- Proposed Treatments – No Limiting Factors**
- Proposed Treatments – With Limiting Factors**
- Stand Details (Forested and Nonforested)**
- Dedicated and Proposed Special Conservation Areas**
- Site Condition Details**

The following information is displayed, where pertinent, on the attached compartment maps:

- Base feature information, stand boundaries, cover types, and numbers**
- Proposed treatments**
- Site condition boundaries**
- Details on the road access system**

Cover Type & Treatments Map

Compartment: 170
 T28N, R04W, Sec. 07-08
 County: Crawford
 Unit: Grayling
 Mgmt Area: Grayling Outwash
 YOE: 2022
 Acres: 1263.1 GIS Calculated
 Examiner: Derek Nellis
 Map Revised: 5/19/2021
 Map Phase: Post-Review

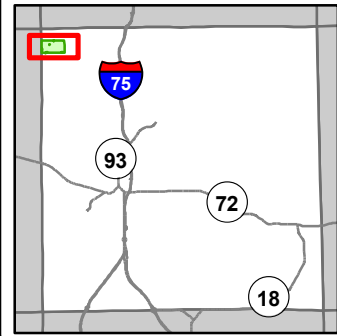

- Miris Corners
- Remonumented Section Corners
- Counties
- == DNR - Secondary Forest Road
- == DNR - Forest Access Route
- - - County - Gravel Road
- - - County - Dirt Road (Seasonal)
- - - Private - Dirt / Gravel Road
- ORV Routes
- Snowmobile Trails
- Designated ATV Trails
- Designated ORV Route
- Designated Snowmobile Trails
- Berms
- Gate
- Intermittent Stream
- Lake/Pond
- Perennial River
- Lakes and Rivers
- Pipeline
- Powerline
- Compartment Boundary
- Other Treatment - See Comments
- Clearcut (w/Reserves)
- Thinning (Crown, Low, Systematic)
- 411 - Northern Hardwood
- 413 - Aspen
- 421 - Planted Pines
- 422 - Natural Pines
- 430 - Upland Mixed Forest
- 611 - Lowland Deciduous Forest
- 310 - Herbaceous Openland
- 320 - Upland Shrub
- 330 - Low Density Trees
- 500 - Water
- 622 - Lowland Shrub
- 710 - Sand/Soil
- 790 - Other Bare/Sparingly Vegetated

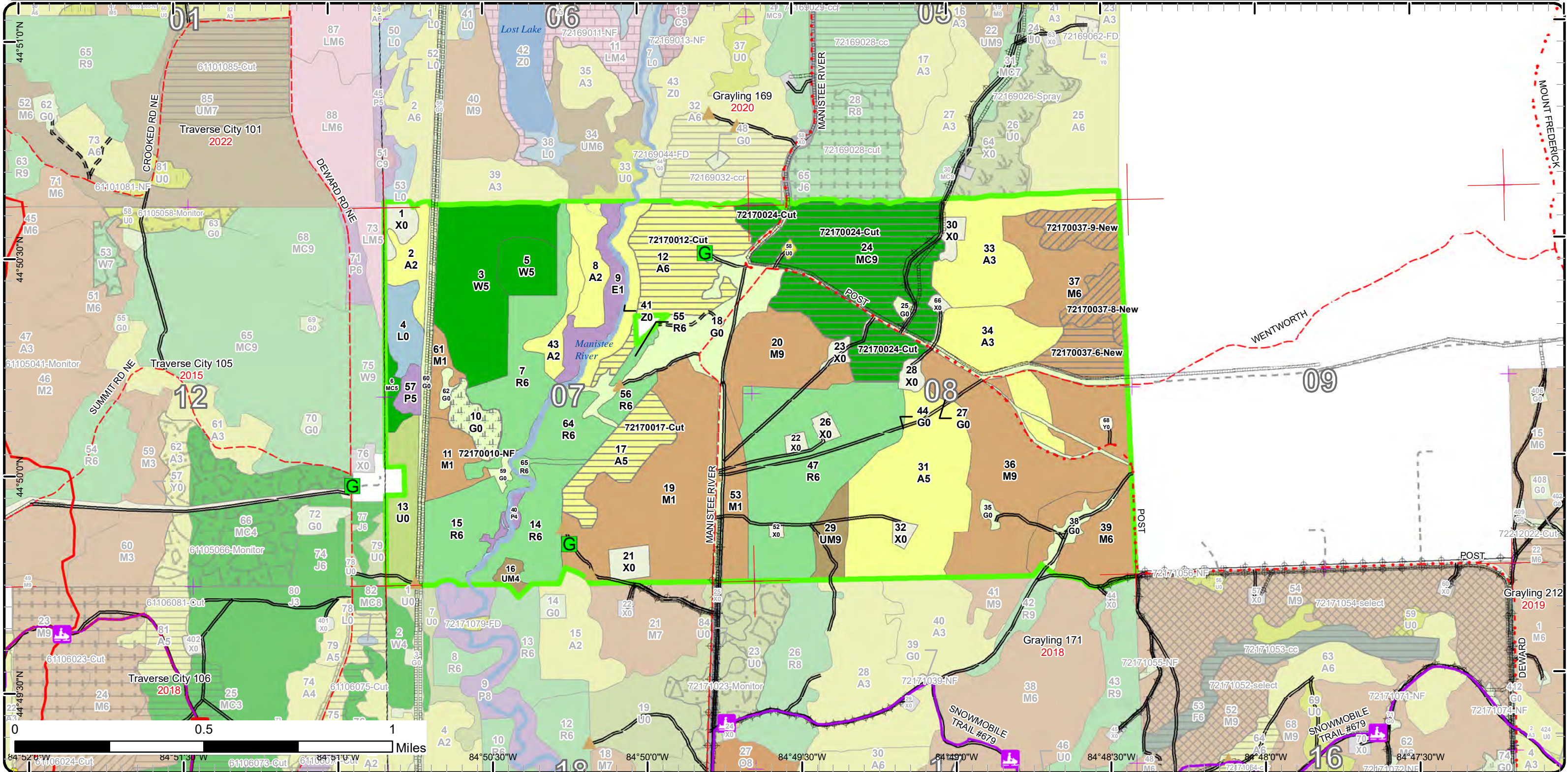

Map coordinates: 44°51'0"N, 44°50'30"N, 44°50'0"N, 44°49'30"N, 84°52'0"W, 84°51'30"W, 84°51'0"W, 84°50'30"W, 84°50'0"W, 84°49'30"W, 84°49'0"W, 84°48'30"W, 84°48'0"W

Stand Boundary Map

Compartment: 170
 T28N, R04W, Sec. 07-08
 County: Crawford
 Unit: Grayling
 Mgmt Area: Grayling Outwash
 YOE: 2022
 Acres: 1263.1 GIS Calculated
 Examiner: Derek Nellis
 Map Revised: 5/19/2021
 Map Phase: Post-Review

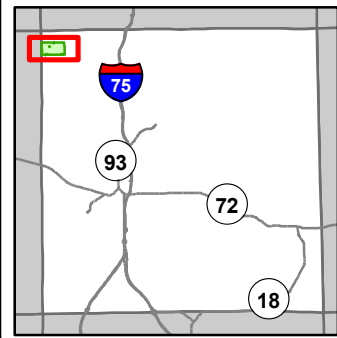

- Miris Corners
- + Remonumented Section Corners
- Counties
- DNR - Secondary Forest Road
- DNR - Forest Access Route
- County - Gravel Road
- County - Dirt Road (Seasonal)
- Private - Dirt / Gravel Road
- ORV Routes
- Snowmobile Trails
- Designated ATV Trails
- Designated ORV Route
- Designated Snowmobile Trails
- ▲ Berms
- Gate
- Intermittent Stream
- Lake/Pond
- Perennial River
- Lakes and Rivers
- Pipeline
- Powerline
- Compartment Boundary
- Stand Boundaries
- 411 - Northern Hardwood
- 413 - Aspen
- 421 - Planted Pines
- 422 - Natural Pines
- 430 - Upland Mixed Forest
- 611 - Lowland Deciduous Forest
- 310 - Herbaceous Openland
- 320 - Upland Shrub
- 330 - Low Density Trees
- 500 - Water
- 622 - Lowland Shrub
- 710 - Sand/Soil
- 790 - Other Bare/Sparsely Vegetated

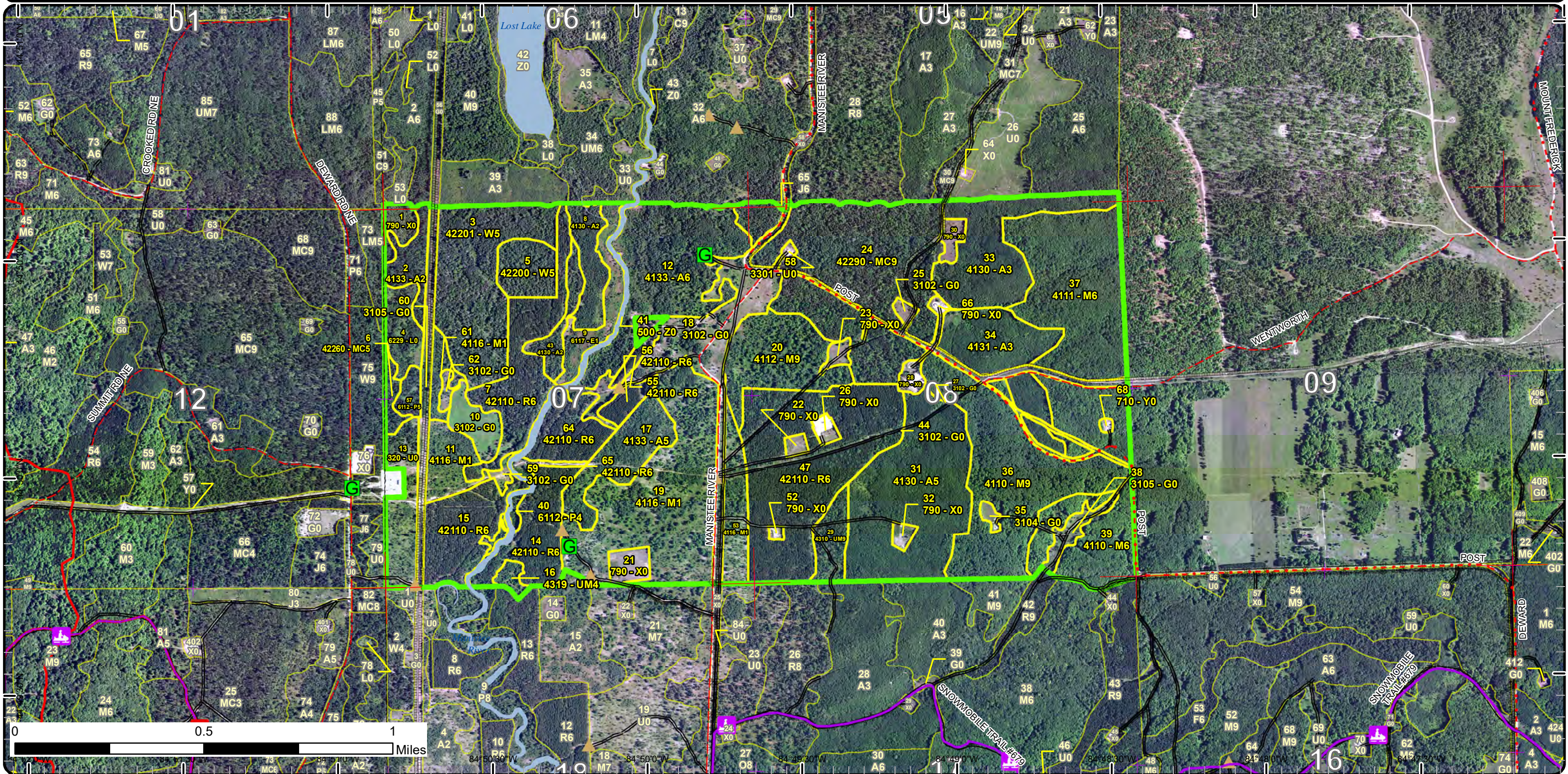

Special Conservation Areas

Compartment: 170
 T28N, R04W, Sec. 07-08
 County: Crawford
 Unit: Grayling
 Mgmt Area: Grayling Outwash
 YOE: 2022
 Acres: 1263.1 GIS Calculated
 Examiner: Derek Nellis
 Map Revised: 5/19/2021
 Map Phase: Post-Review

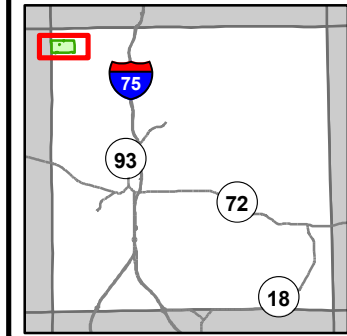

- Miris Corners
- + Remonumented Section Corners
- Counties
- DNR - Secondary Forest Road
- DNR - Forest Access Route
- County - Gravel Road
- County - Dirt Road (Seasonal)
- Private - Dirt / Gravel Road
- ORV Routes
- Snowmobile Trails
- Designated ATV Trails
- Designated ORV Route
- Designated Snowmobile Trails
- ▲ Berms
- Gate
- Intermittent Stream
- Lake/Pond
- Perennial River
- Lakes and Rivers
- Pipeline
- Powerline
- Compartment Boundary
- Available w/ Constraints
- Unavailable
- 5B: Maintain for regeneration purposes
- 2G: Too wet (sensitive soils, does not include access issues)
- 3J: Water quality / BMPs (stream, river, or lake)
- Stand Boundaries
- Natural Rivers Vegetative Buffer
- Natural Rivers Zoning District
- Dedicated Management Areas
- Cold Water Streams
- Cold Water Lakes
- High Priority Trout Stream Buffer

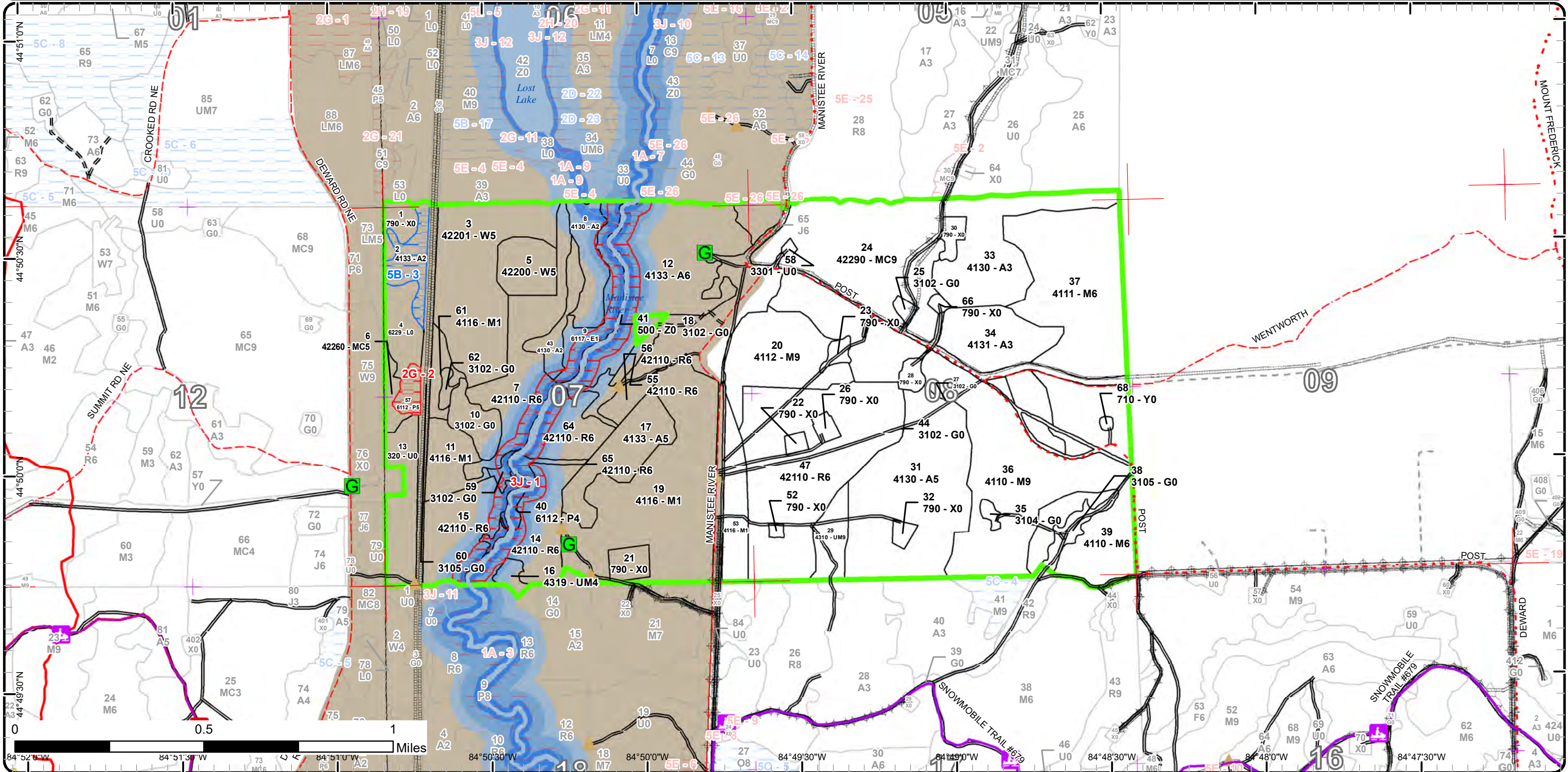

Report 1 – Total Acres by Cover Type and Age Class



Age Class

	Non-Forest	0-9	10-19	20-29	30-39	40-49	50-59	60-69	70-79	80-89	90-99	100-109	110-119	120-129	130-139	140-149	150+	Uneven-Aged	Total
Aspen	0	0	36	43	103	0	74	25	0	0	0	0	0	0	0	0	0	0	280
Bare/Sparsely Vegetated	30	0	0	0	0	0	0	0	0	0	0	0	0	0	0	0	0	0	30
Herbaceous Openland	102	0	0	0	0	0	0	0	0	0	0	0	0	0	0	0	0	0	102
Low-Density Trees	1	0	0	0	0	0	0	0	0	0	0	0	0	0	0	0	0	0	1
Lowland Aspen/Balsam Poplar	0	0	0	0	0	0	5	3	0	0	0	0	0	0	0	0	0	0	8
Lowland Deciduous	0	0	0	0	0	0	16	0	0	0	0	0	0	0	0	0	0	0	16
Lowland Shrub	13	0	0	0	0	0	0	0	0	0	0	0	0	0	0	0	0	0	12
Natural Mixed Pines	0	0	0	0	0	0	0	0	114	0	0	0	0	0	0	0	0	0	114
Northern Hardwood	0	0	0	0	0	0	217	71	0	79	0	0	0	0	0	0	0	0	367
Red Pine	0	0	0	0	0	0	0	215	0	0	0	0	0	0	0	0	0	0	215
Sand, Soil	1	0	0	0	0	0	0	0	0	0	0	0	0	0	0	0	0	0	1
Upland Mixed Forest	0	0	0	0	0	0	0	3	0	11	0	0	0	0	0	0	0	0	14
Upland Shrub	21	0	0	0	0	0	0	0	0	0	0	0	0	0	0	0	0	0	21
Water	8	0	0	0	0	0	0	0	0	0	0	0	0	0	0	0	0	0	8
White Pine	0	0	0	0	0	14	0	60	0	0	0	0	0	0	0	0	0	0	74
Total	176	0	36	43	103	14	312	377	114	90	0	0	0	0	0	0	0	0	1263



Report 2 – Treatment Summary

Grayling Mgt. Unit

Year of Entry: 2022

Acres of Harvest

Compartment 170

Total Compartment Acres: 1,263

Commercial Harvest - 226
 Harvests with Site Condition - 0
 Next Step Harvest - 0
 Habitat Cut - 0

Cover Type by Harvest Method

	Clearcut	Selection	Patch Clearcut	Seed Tree	Shelterwood	Thinning	Overstory Removal	Salvage	Other	Total Acres
Aspen	74	0	0	0	0	0	0	0	0	74
Natural Mixed Pines	109	0	0	0	0	0	0	0	0	109
Northern Hardwood	17	0	0	0	0	27	0	0	0	43
Total	199	0	0	0	0	27	0	0	0	226

Proposed and Next Step Treatments by Method

	Harvest	Site Prep	Planting	Seeding	Burning	Pesticide	Monitoring	Other	Non-Forest Mgt.	Total Acres
Current	226	0	0	0	0	0	0	10	0	236
Next Step	0	109	109	0	0	109	199	0	0	525
Total	226	109	109	0	0	109	199	0	10	761



Stand Name	Treatment Name	Acres	Stand CoverType	Size Density	Stand Age	BA Range	Treatment Type	Treatment Method	Cover Type Objective	Age Structure	Habitat Cut
------------	----------------	-------	-----------------	--------------	-----------	----------	----------------	------------------	----------------------	---------------	-------------

Approved Treatments:

3	72170010-NF	10.1	42201 - Natural White Pine, Mixed Deciduous	Poletimber Medium	61	1-50	NonForestMgt	Other - Specify	310 - Herbaceous Openland		No
<p><u>Prescription</u> Periodic opening maintenance, as needed, that may include disking, fertilizing, food plot seeding, no-till prairie grass drill seeding, mowing, brushing, burning, mast plantings and herbicide application.</p> <p><u>Specs:</u></p> <p><u>Next Step</u></p> <p><u>Treatments:</u></p> <p><u>Acceptable</u></p> <p><u>Regen:</u></p> <p><u>Other</u></p> <p><u>Comment:</u></p> <p><u>Site Condition</u></p> <p><u>Proposed Start Date:</u> 8 /1 /2017</p>											
12	72170012-Cut	49.6	4133 - Aspen, Mixed Pine	Poletimber Well	55	51-80	Harvest	Clearcut with Retention	4136 - Aspen, Mixed Conifer	Two-Aged	No
<p><u>Prescription</u> Final harvest stems 2"+ DBH except the xlog oak and pine. The 175' Natural Rivers buffer has been removed from the treatment area any additional retention should be located along the walking trail to the river. Include grouse log spec and protect existing regen.</p> <p><u>Specs:</u></p> <p><u>Next Step</u> Monitoring, Natural Regen (Re-Inventory)</p> <p><u>Treatments:</u></p> <p><u>Acceptable</u> Aspen, pine, oak that meets minimum stocking.</p> <p><u>Regen:</u></p> <p><u>Other</u></p> <p><u>Comment:</u></p> <p><u>Site Condition</u></p> <p><u>Proposed Start Date:</u> 10/1 /2021</p>											
17	72170017-Cut	24.5	4133 - Aspen, Mixed Pine	Poletimber Medium	68	81-110	Harvest	Clearcut with Retention	4133 - Aspen, Mixed Pine	Two-Aged	No
<p><u>Prescription</u> Final harvest stems 2"+ DBH except the xlog oak and pine. Include grouse log spec and protect existing regen.</p> <p><u>Specs:</u></p> <p><u>Next Step</u> Monitoring, Natural Regen (Re-Inventory)</p> <p><u>Treatments:</u></p> <p><u>Acceptable</u> Aspen, pine, oak at levels to meet minimum stocking.</p> <p><u>Regen:</u></p> <p><u>Other</u></p> <p><u>Comment:</u></p> <p><u>Site Condition</u></p> <p><u>Proposed Start Date:</u> 10/1 /2021</p>											



Standard

Treatment Name	Acres	Stand CoverType	Size Density	Stand Age	BA Range	Treatment Type	Treatment Method	Cover Type Objective	Age Structure	Habitat Cut
----------------	-------	-----------------	--------------	-----------	----------	----------------	------------------	----------------------	---------------	-------------

24	72170024-Cut	108.6	42290 - Natural Mixed Pine	Sawtimber Well	71	81-110	Harvest	Clearcut with Retention	4211 - Planted Red Pine	Even-Aged	No
-----------	---------------------	-------	----------------------------	----------------	----	--------	---------	-------------------------	-------------------------	-----------	----

Prescription Harvest all trees greater than 1" DBH. Retention should included the area east of the forest rd./pipeline on the eastern side of the stand or the patch west of Manistee River Rd, depending on the overall health of the overstory. If harvested, the area east of the forest rd./pipeline or the patch west of Manistee River Rd., should be allowed to regenerate naturally. The remainder of the stand will be planted to red pine. Include low stump and chipping/slash management spec.

Specs:

Next Step Monitoring, Natural Regen (Intermediate); SitePrep, Trenching; Pesticide, Skidder - Site Prep; Planting, Initial Plant

Treatments:

Acceptable Fully stocked planted red pine

Regen:

Other overstory red pine was observed to be declining through out the majority of the stand.

Comment:

Site Condition

Proposed Start Date: 10/1 /2021

37	72170037-6-New	16.6	4111 - S.Maple, Hard Mast Association	Poetimber Well	61	111-140	Harvest	Clearcut with Retention	4119 - Mixed Northern Hardwoods	Even-Aged	No
-----------	-----------------------	------	---------------------------------------	----------------	----	---------	---------	-------------------------	---------------------------------	-----------	----

Prescription Clearcut with retention. Clearcut 2" and above with 3-10% retention. Retention should encompass areas of pole-sized sugar maple and other unique features.

Specs:

Next Step Monitoring, Natural Regen (Intermediate)

Treatments:

Acceptable Moderately stocked stand of maple, oak, aspen, and birch.

Regen:

Other This stand is currently two aged with the majority of the volume in pole sized hardwoods.

Comment: During inventory, the majority of sugar maple poles were observed in the northern portion of the stand.

Monitor treatment 3 years post-sale closure.

Site Condition

Proposed Start Date: 10/1 /2021

37	72170037-8-New	12.1	4111 - S.Maple, Hard Mast Association	Poetimber Well	61	111-140	Harvest	Low Thinning	4119 - Mixed Northern Hardwoods	Even-Aged	No
-----------	-----------------------	------	---------------------------------------	----------------	----	---------	---------	--------------	---------------------------------	-----------	----

Prescription Thin from below using standard order of removal to a residual BA of 80.

Specs:

Next Step

Treatments:

Acceptable Moderately stocked stand of maple, oak, aspen, and birch.

Regen:

Other This stand is currently two aged with the majority of the volume in pole sized hardwoods.

Comment: During inventory, the majority of sugar maple poles were observed in the northern portion of the stand.

Monitor treatment 3 years post-sale closure.

Site Condition

Proposed Start Date: 10/1 /2021



S
t
a
n
d

Treatment Name	Acres	Stand CoverType	Size Density	Stand Age	BA Range	Treatment Type	Treatment Method	Cover Type Objective	Age Structure	Habitat Cut
37 72170037-9- New	14.4	4111 - S.Maple, Hard Mast Association	Poletimber Well	61	111- 140	Harvest	Low Thinning	4119 - Mixed Northern Hardwoods	Even-Aged	No
<p><u>Prescription</u> Thin from below using standard order of removal to a residual BA of 80.</p> <p><u>Specs:</u></p> <p><u>Next Step</u></p> <p><u>Treatments:</u></p> <p><u>Acceptable</u> Moderately stocked stand of maple, oak, aspen, and birch.</p> <p><u>Regen:</u></p> <p><u>Other</u> This stand is currently two aged with the majority of the volume in pole sized hardwoods.</p> <p><u>Comment:</u> During inventory, the majority of sugar maple poles were observed in the northern portion of the stand.</p> <p>Monitor treatment 3 years post-sale closure.</p> <p><u>Site Condition</u></p> <p><u>Proposed Start Date:</u> 10/1 /2021</p>										

Total Treatment 235.9
Acreage Proposed:

Report 4 – Site Conditions

Grayling Mgt. Unit
Derek Nellis : Examiner

Compartment: 170
Year of Entry: 2022

Availability for Management

Total Acres	Acres Available	Acres Avail With Condition	Acres Not Available	Dominant Site Conditions		
Acres	Available	With Condition	Not Available	5B	2G	3J
280	255	11	13	Aspen	11	13
30	30	0	0	Bare/Sparsely Vegetated		
102	99	0	2	Herbaceous Openland		2
1	1	0	0	Low-Density Trees		
8	0	0	7	Lowland Aspen/Balsam Poplar		3
16	5	0	12	Lowland Deciduous		12
13	13	0	0	Lowland Shrub		
113	113	0	0	Natural Mixed Pines		
367	367	0	0	Northern Hardwood		
215	190	0	25	Red Pine		25
1	1	0	0	Sand, Soil		
15	15	0	0	Upland Mixed Forest		0
21	21	0	0	Upland Shrub		
8	0	0	8	Water		8
74	74	0	0	White Pine		
1,263	1,183	11	68	Total Forested Acres	11	64
	94%	1%	5%	Relative Percent		

**Due to limitations in the current Site Conditions Analysis tool, all nonforested acres are considered available. Future development will enable analysis of nonforested types.*

Site No.	Dominant Site Cond Availability	Dominant Site Condition	Acres	Other Site Condition	Other Site Condition	Other Site Condition	Other Site Condition
1	Unavailable	3J: Water quality / BMPs (stream, river, or lake)	64	3D: Recreational / Scenic values	Unspecified	Unspecified	Unspecified
Comments: 175' Natural rivers corridor.							
2	Unavailable	2G: Too wet (sensitive soils, does not include access issues)	5	Unspecified	Unspecified	Unspecified	Unspecified
Comments:							

Report 4 – Site Conditions

Grayling Mgt. Unit
Derek Nellis : Examiner

Compartment: 170
Year of Entry: 2022

3	Available	5B: Maintain for regeneration purposes	12	Unspecified	Unspecified	Unspecified	Unspecified
Comments: This stand is low volume aspen that will naturally convert to a pine dominated stand.							

Mgt. Unit

Compartment: #Type!

Year of Entry:



Report 5 – PROPOSED SPECIAL CONSERVATION AREA* (SCA) DETAILS

* This is a partial list of SCAs for this compartment. Not included are those areas identified under other Department initiatives (Natural Rivers, Deer Wintering Areas, etc.). Those will be identified in separate, future map and report products.

SCA Name	SCA Category	Detail Type	Recommendation	Acres
----------	--------------	-------------	----------------	-------

Comments				
----------	--	--	--	--



Report 6 – EXISTING SPECIAL CONSERVATION AREA DETAILS

* This is a list of SCA's for this compartment along with a 1/4 mile buffer surrounding the compartment. Refer to the Special Conservation Area Map for locations of the below listed Conservation Areas.

ERA = Ecological Reference Area
HCVA = High Conservation Value Area
SCA = Special Conservation Area

Conservation Area	Type	Description
SCA	Cold Water Lake	A coldwater lake has temperature and dissolved oxygen conditions that allow naturally-reproduced or stocked trout populations and those of other coldwater fish species to persist from year to year. Suitable conditions for coldwater fishes may occur in Michigan lakes if they are relatively deep, have substantial groundwater inflows, or are located in colder (northern) areas of the state. Such lakes are established by Director's action and designated as trout resources by Fisheries Order 200.
SCA	Cold Water Stream	A coldwater stream has temperature and dissolved oxygen conditions that allow naturally-reproduced or stocked trout populations and those of other coldwater fish species (e.g., slimy sculpin) to persist from year to year. Coldwater streams in Michigan typically provide these conditions due to substantial contributions of groundwater to their stream flows. Such streams are established by Director's action and designated as trout resources by Fisheries Order 210.
SCA	Riparian Area	A transitional area between aquatic and terrestrial ecosystems in which the terrestrial ecosystem influences the aquatic ecosystem and vice-versa. Because of the unique conditions adjacent to lakes, streams and open water wetlands, riparian areas harbor a high diversity of plants and wildlife. Riparian communities are ecologically and socially significant in their effects on water quality and quantity, as well as aesthetics, habitat, bank stability, timber production, and their contribution to overall biodiversity.
HCVA	Dedicated Management Areas	Such areas are dedicated by the DNR Director for specific management uses through the promulgation of rules, as governed by Part 5, Department of Natural Resources, of the NREPA (MCL 324.502(2) and 324.504). Section 38 of the Administrative Procedures Act (MCL 24.238) provides for public requests for the promulgation of rules. This is an active program, with one proposed site currently under review by the DNR.
HCVA	Natural Rivers	There are two Natural Rivers datasets which are derived from spatial buffers set from an established and approved distance from the river centerlines. The Natural Rivers Zoning District is a 400 foot buffer for most Natural Rivers. The Vegetative Buffer ranges from 25 to 100 feet. To view specific Zoning Districts and Vegetative Buffers for each Natural River see the table located on the I:\Documentation\GDSE data folder.



Stand	Level 4 Cover Type	Size Density	Acres	Stand Age	BA Range	Managed Site	General Comments																																
1	790 - Other Bare/Sparsely Vegetated	Nonstocked	6.2			No	lowland area, some tag alder, balsam, etc...																																
		<table border="1"> <thead> <tr> <th>Sub-Canopy Species</th> <th>Density</th> <th>Avg. Height</th> <th>Size</th> </tr> </thead> <tbody> <tr> <td>Alder</td> <td>Medium</td> <td></td> <td>Tall Shrub</td> </tr> <tr> <td>Balsam Fir</td> <td>Medium</td> <td></td> <td>Sapling</td> </tr> <tr> <td>Red Osier Dogwood</td> <td>Medium</td> <td></td> <td>Tall Shrub</td> </tr> </tbody> </table>		Sub-Canopy Species	Density	Avg. Height	Size	Alder	Medium		Tall Shrub	Balsam Fir	Medium		Sapling	Red Osier Dogwood	Medium		Tall Shrub																				
Sub-Canopy Species	Density	Avg. Height	Size																																				
Alder	Medium		Tall Shrub																																				
Balsam Fir	Medium		Sapling																																				
Red Osier Dogwood	Medium		Tall Shrub																																				
2	4133 - Aspen, Mixed Pine	Sapling Medium	11.5	53	1-50	N/A	lots of small aspen throughout the stand. Some larger white pine scattered throughout.																																
		<table border="1"> <thead> <tr> <th>Canopy Species</th> <th>% Cover</th> <th>Size Class</th> <th>DBH</th> <th>Age</th> </tr> </thead> <tbody> <tr> <td>Quaking Aspen</td> <td>80</td> <td>Sapling</td> <td>3</td> <td>53</td> </tr> <tr> <td>White Pine</td> <td>10</td> <td>Pole/Log</td> <td>1</td> <td></td> </tr> <tr> <td>Jack Pine</td> <td>10</td> <td>Sapling/Pole</td> <td>1</td> <td></td> </tr> </tbody> </table>		Canopy Species	% Cover	Size Class	DBH	Age	Quaking Aspen	80	Sapling	3	53	White Pine	10	Pole/Log	1		Jack Pine	10	Sapling/Pole	1																	
Canopy Species	% Cover	Size Class	DBH	Age																																			
Quaking Aspen	80	Sapling	3	53																																			
White Pine	10	Pole/Log	1																																				
Jack Pine	10	Sapling/Pole	1																																				
3	42201 - Natural White Pine, Mixed Deciduous	Poletimber Medium	59.7	61	1-50	N/A	This stand is mostly poor quality aspen with some white pine and black cherry scattered throughout. No sense in any treatments, I am not sure you would get any regeneration.																																
		<table border="1"> <thead> <tr> <th>Canopy Species</th> <th>% Cover</th> <th>Size Class</th> <th>DBH</th> <th>Age</th> </tr> </thead> <tbody> <tr> <td>Red Maple</td> <td>20</td> <td>Sapling</td> <td>1</td> <td></td> </tr> <tr> <td>Quaking Aspen</td> <td>20</td> <td>Sapling/Pole</td> <td>3</td> <td></td> </tr> <tr> <td>White Pine</td> <td>60</td> <td>Pole/Sapling</td> <td>5</td> <td>61</td> </tr> </tbody> </table>		Canopy Species	% Cover	Size Class	DBH	Age	Red Maple	20	Sapling	1		Quaking Aspen	20	Sapling/Pole	3		White Pine	60	Pole/Sapling	5	61	<table border="1"> <thead> <tr> <th>Sub-Canopy Species</th> <th>Density</th> <th>Avg. Height</th> <th>Size</th> </tr> </thead> <tbody> <tr> <td>Quaking Aspen</td> <td>Medium</td> <td>< 5 feet</td> <td>Sapling</td> </tr> <tr> <td>Maple (spp.)</td> <td>Medium</td> <td>< 5 feet</td> <td>Sapling</td> </tr> </tbody> </table>		Sub-Canopy Species	Density	Avg. Height	Size	Quaking Aspen	Medium	< 5 feet	Sapling	Maple (spp.)	Medium	< 5 feet	Sapling		
Canopy Species	% Cover	Size Class	DBH	Age																																			
Red Maple	20	Sapling	1																																				
Quaking Aspen	20	Sapling/Pole	3																																				
White Pine	60	Pole/Sapling	5	61																																			
Sub-Canopy Species	Density	Avg. Height	Size																																				
Quaking Aspen	Medium	< 5 feet	Sapling																																				
Maple (spp.)	Medium	< 5 feet	Sapling																																				
4	6229 - Mixed lowland shrub	Nonstocked	12.5		Unspecified	Managed Opening	2020 updates were made remotely. This stand was reduced in size based on the new aerial photography.																																
		<table border="1"> <thead> <tr> <th>Sub-Canopy Species</th> <th>Density</th> <th>Avg. Height</th> <th>Size</th> </tr> </thead> <tbody> <tr> <td>White Pine</td> <td>Low</td> <td></td> <td>Sapling</td> </tr> <tr> <td>Quaking Aspen</td> <td>Low</td> <td></td> <td>Sapling</td> </tr> <tr> <td>Black Cherry</td> <td>Medium</td> <td></td> <td>Sapling</td> </tr> <tr> <td>Jack Pine</td> <td>Low</td> <td></td> <td>Sapling</td> </tr> </tbody> </table>		Sub-Canopy Species	Density	Avg. Height	Size	White Pine	Low		Sapling	Quaking Aspen	Low		Sapling	Black Cherry	Medium		Sapling	Jack Pine	Low		Sapling	Previous entry notes: some aspen, cherry brush, some pine mixed in.															
Sub-Canopy Species	Density	Avg. Height	Size																																				
White Pine	Low		Sapling																																				
Quaking Aspen	Low		Sapling																																				
Black Cherry	Medium		Sapling																																				
Jack Pine	Low		Sapling																																				
5	42200 - Natural White Pine	Poletimber Medium	14.2	41	1-50	N/A	A fair amount of smaller white pine. Mostly pole sized. The maple was removed in 1994, fair amount of understory regen present.																																
		<table border="1"> <thead> <tr> <th>Canopy Species</th> <th>% Cover</th> <th>Size Class</th> <th>DBH</th> <th>Age</th> </tr> </thead> <tbody> <tr> <td>Red Maple</td> <td>20</td> <td>Sapling</td> <td>1</td> <td></td> </tr> <tr> <td>White Pine</td> <td>80</td> <td>Pole/Sapling</td> <td>5</td> <td>41</td> </tr> </tbody> </table>		Canopy Species	% Cover	Size Class	DBH	Age	Red Maple	20	Sapling	1		White Pine	80	Pole/Sapling	5	41																					
Canopy Species	% Cover	Size Class	DBH	Age																																			
Red Maple	20	Sapling	1																																				
White Pine	80	Pole/Sapling	5	41																																			
6	42260 - Natural Pine, Mixed Deciduous	Poletimber Medium	4.9	71	1-50	N/A	Poor quality 1-2 stick aspen. white pine is starting to move into aspen along the edges.																																
		<table border="1"> <thead> <tr> <th>Canopy Species</th> <th>% Cover</th> <th>Size Class</th> <th>DBH</th> <th>Age</th> </tr> </thead> <tbody> <tr> <td>Quaking Aspen</td> <td>40</td> <td>Sapling/Pole</td> <td>4</td> <td>71</td> </tr> <tr> <td>White Pine</td> <td>50</td> <td>Log/Pole</td> <td>10</td> <td>71</td> </tr> <tr> <td>Red Pine</td> <td>5</td> <td>Pole</td> <td>1</td> <td></td> </tr> <tr> <td>Jack Pine</td> <td>5</td> <td>Sapling/Pole</td> <td>1</td> <td></td> </tr> </tbody> </table>		Canopy Species	% Cover	Size Class	DBH	Age	Quaking Aspen	40	Sapling/Pole	4	71	White Pine	50	Log/Pole	10	71	Red Pine	5	Pole	1		Jack Pine	5	Sapling/Pole	1												
Canopy Species	% Cover	Size Class	DBH	Age																																			
Quaking Aspen	40	Sapling/Pole	4	71																																			
White Pine	50	Log/Pole	10	71																																			
Red Pine	5	Pole	1																																				
Jack Pine	5	Sapling/Pole	1																																				
7	42110 - Planted Red Pine	Poletimber Well	38.8	61	81-110	N/A	poor quality red pine. Short and limby. Third row thinned in 1998. Wait ten years and final harvest or seed tree/shelterwood.																																
		<table border="1"> <thead> <tr> <th>Canopy Species</th> <th>% Cover</th> <th>Size Class</th> <th>DBH</th> <th>Age</th> </tr> </thead> <tbody> <tr> <td>Red Maple</td> <td>5</td> <td>Pole</td> <td>5</td> <td></td> </tr> <tr> <td>Red Pine</td> <td>95</td> <td>Pole</td> <td>6</td> <td>61</td> </tr> </tbody> </table>		Canopy Species	% Cover	Size Class	DBH	Age	Red Maple	5	Pole	5		Red Pine	95	Pole	6	61																					
Canopy Species	% Cover	Size Class	DBH	Age																																			
Red Maple	5	Pole	5																																				
Red Pine	95	Pole	6	61																																			



Stand	Level 4 Cover Type	Size Density	Acres	Stand Age	BA Range	Managed Site	General Comments																																											
8	4130 - Aspen	Sapling Medium	15.3	31	Unspecified	N/A	This stand has a fair amount of small diameter aspen and white pine mixed throughout. Some red maple as well.																																											
<table border="1"> <thead> <tr> <th>Canopy Species</th> <th>% Cover</th> <th>Size Class</th> <th>DBH</th> <th>Age</th> </tr> </thead> <tbody> <tr> <td>Red Maple</td> <td>10</td> <td>Sapling</td> <td>1</td> <td></td> </tr> <tr> <td>Quaking Aspen</td> <td>40</td> <td>Sapling/Pole</td> <td>4</td> <td>31</td> </tr> <tr> <td>Bigtooth Aspen</td> <td>40</td> <td>Sapling/Pole</td> <td>4</td> <td>31</td> </tr> <tr> <td>White Pine</td> <td>10</td> <td>Sapling</td> <td>1</td> <td></td> </tr> </tbody> </table>		Canopy Species	% Cover	Size Class	DBH	Age	Red Maple	10	Sapling	1		Quaking Aspen	40	Sapling/Pole	4	31	Bigtooth Aspen	40	Sapling/Pole	4	31	White Pine	10	Sapling	1		<table border="1"> <thead> <tr> <th>Sub-Canopy Species</th> <th>Density</th> <th>Avg. Height</th> <th>Size</th> </tr> </thead> <tbody> <tr> <td>Quaking Aspen</td> <td>Low</td> <td>< 5 feet</td> <td>Sapling</td> </tr> <tr> <td>Bigtooth Aspen</td> <td>Low</td> <td>< 5 feet</td> <td>Sapling</td> </tr> </tbody> </table>		Sub-Canopy Species	Density	Avg. Height	Size	Quaking Aspen	Low	< 5 feet	Sapling	Bigtooth Aspen	Low	< 5 feet	Sapling										
Canopy Species	% Cover	Size Class	DBH	Age																																														
Red Maple	10	Sapling	1																																															
Quaking Aspen	40	Sapling/Pole	4	31																																														
Bigtooth Aspen	40	Sapling/Pole	4	31																																														
White Pine	10	Sapling	1																																															
Sub-Canopy Species	Density	Avg. Height	Size																																															
Quaking Aspen	Low	< 5 feet	Sapling																																															
Bigtooth Aspen	Low	< 5 feet	Sapling																																															
9	6117 - Lowland Deciduous, Mixed Coniferous	Sapling Poor	16.1	51	Unspecified	N/A	This stand does not seem to have much growing along the river bank. Some aspen, some cherry brush, etc... It is within the natural river corridor, no prescription.																																											
10	3102 - Grass	Nonstocked	10.2		Unspecified	No	JC update: 2002 YOE FTP C72-680 opening maintenance FTP has expired. Needs to be replaced to cover 2012 YOE work.																																											
11	4116 - Mixed N. Hardwood - Aspen	Sapling Poor	14.4	51	Unspecified	N/A	U type stand. Lots of cherry brush and some pockets of poor quality aspen. Some white pine mixed in here and there.																																											
<table border="1"> <thead> <tr> <th>Canopy Species</th> <th>% Cover</th> <th>Size Class</th> <th>DBH</th> <th>Age</th> </tr> </thead> <tbody> <tr> <td>Quaking Aspen</td> <td>10</td> <td>Sapling/Pole</td> <td>1</td> <td></td> </tr> <tr> <td>Bigtooth Aspen</td> <td>10</td> <td>Sapling/Pole</td> <td>1</td> <td></td> </tr> <tr> <td>White Pine</td> <td>5</td> <td>Sapling</td> <td>1</td> <td></td> </tr> <tr> <td>Black Cherry</td> <td>75</td> <td>Sapling</td> <td>4</td> <td>51</td> </tr> </tbody> </table>		Canopy Species	% Cover	Size Class	DBH	Age	Quaking Aspen	10	Sapling/Pole	1		Bigtooth Aspen	10	Sapling/Pole	1		White Pine	5	Sapling	1		Black Cherry	75	Sapling	4	51																								
Canopy Species	% Cover	Size Class	DBH	Age																																														
Quaking Aspen	10	Sapling/Pole	1																																															
Bigtooth Aspen	10	Sapling/Pole	1																																															
White Pine	5	Sapling	1																																															
Black Cherry	75	Sapling	4	51																																														
12	4133 - Aspen, Mixed Pine	Poletimber Well	62.4	55	51-80	N/A	Size, quality, and density of aspen varies considerably throughout the stand. Scattered open grown hybrid oak. WP naturally seeding in. Some open inclusions dominated by sedge.																																											
<table border="1"> <thead> <tr> <th>Canopy Species</th> <th>% Cover</th> <th>Size Class</th> <th>DBH</th> <th>Age</th> </tr> </thead> <tbody> <tr> <td>Quaking Aspen</td> <td>35</td> <td>Pole/Sapling</td> <td>5</td> <td>55</td> </tr> <tr> <td>Bigtooth Aspen</td> <td>20</td> <td>Pole/Sapling</td> <td>6</td> <td>55</td> </tr> <tr> <td>Northern Pin Oak</td> <td>5</td> <td>Log/Pole</td> <td>1</td> <td></td> </tr> <tr> <td>White Pine</td> <td>20</td> <td>Sapling/Pole/Log</td> <td>1</td> <td></td> </tr> <tr> <td>Red Pine</td> <td>10</td> <td>Sapling/Pole/Log</td> <td>1</td> <td>81</td> </tr> <tr> <td>Black Cherry</td> <td>10</td> <td>Pole/Sapling</td> <td>1</td> <td></td> </tr> </tbody> </table>		Canopy Species	% Cover	Size Class	DBH	Age	Quaking Aspen	35	Pole/Sapling	5	55	Bigtooth Aspen	20	Pole/Sapling	6	55	Northern Pin Oak	5	Log/Pole	1		White Pine	20	Sapling/Pole/Log	1		Red Pine	10	Sapling/Pole/Log	1	81	Black Cherry	10	Pole/Sapling	1		<table border="1"> <thead> <tr> <th>Sub-Canopy Species</th> <th>Density</th> <th>Avg. Height</th> <th>Size</th> </tr> </thead> <tbody> <tr> <td>Aspen (spp.)</td> <td>Medium</td> <td>5 - 10 feet</td> <td>Sapling</td> </tr> <tr> <td>Cherry (spp.)</td> <td>Medium</td> <td>< 5 feet</td> <td>Sapling</td> </tr> </tbody> </table>		Sub-Canopy Species	Density	Avg. Height	Size	Aspen (spp.)	Medium	5 - 10 feet	Sapling	Cherry (spp.)	Medium	< 5 feet	Sapling
Canopy Species	% Cover	Size Class	DBH	Age																																														
Quaking Aspen	35	Pole/Sapling	5	55																																														
Bigtooth Aspen	20	Pole/Sapling	6	55																																														
Northern Pin Oak	5	Log/Pole	1																																															
White Pine	20	Sapling/Pole/Log	1																																															
Red Pine	10	Sapling/Pole/Log	1	81																																														
Black Cherry	10	Pole/Sapling	1																																															
Sub-Canopy Species	Density	Avg. Height	Size																																															
Aspen (spp.)	Medium	5 - 10 feet	Sapling																																															
Cherry (spp.)	Medium	< 5 feet	Sapling																																															
13	320 - Upland Shrub	Nonstocked	20.7	0	Unspecified	No	Sedge field with scattered stunted black cherry and bushy white pine. There are a few small aspen clones on the north end. Manistee river fishing access with parking area on the south end.																																											
14	42110 - Planted Red Pine	Poletimber Well	27.4	66	81-110	N/A	Poor quality, short and limby, poor site for red pine. Heavy thin. Mark to 50 along river, and mark to lower BA as you move away from river. Mark regen openings away from river. Whole tree harvest, no slash. Plant oak acorns at random spacing.																																											
<table border="1"> <thead> <tr> <th>Canopy Species</th> <th>% Cover</th> <th>Size Class</th> <th>DBH</th> <th>Age</th> </tr> </thead> <tbody> <tr> <td>Red Maple</td> <td>3</td> <td>Sapling/Pole</td> <td>1</td> <td></td> </tr> <tr> <td>Red Pine</td> <td>97</td> <td>Pole</td> <td>6</td> <td>66</td> </tr> </tbody> </table>		Canopy Species	% Cover	Size Class	DBH	Age	Red Maple	3	Sapling/Pole	1		Red Pine	97	Pole	6	66																																		
Canopy Species	% Cover	Size Class	DBH	Age																																														
Red Maple	3	Sapling/Pole	1																																															
Red Pine	97	Pole	6	66																																														
15	42110 - Planted Red Pine	Poletimber Well	29.4	61	81-110	N/A	Poor quality, short and limby, poor site for red pine. Has been third row thinned. Wait ten years, could possibly clearcut or seed tree at that point.																																											
<table border="1"> <thead> <tr> <th>Canopy Species</th> <th>% Cover</th> <th>Size Class</th> <th>DBH</th> <th>Age</th> </tr> </thead> <tbody> <tr> <td>Red Maple</td> <td>5</td> <td>Pole</td> <td>5</td> <td></td> </tr> <tr> <td>Red Pine</td> <td>95</td> <td>Pole</td> <td>6</td> <td>61</td> </tr> </tbody> </table>		Canopy Species	% Cover	Size Class	DBH	Age	Red Maple	5	Pole	5		Red Pine	95	Pole	6	61																																		
Canopy Species	% Cover	Size Class	DBH	Age																																														
Red Maple	5	Pole	5																																															
Red Pine	95	Pole	6	61																																														



Stand	Level 4 Cover Type	Size Density	Acres	Stand Age	BA Range	Managed Site	General Comments																																											
16	4319 - Mixed Upland Forest	Poletimber Poor	3.4	66	1-50	N/A	3.5 acre pocket of mixed forest between planted red pine.																																											
17	4133 - Aspen, Mixed Pine	Poletimber Medium	24.5	68	81-110	N/A	Aspen and white pine pole over aspen and white pine saplings. Regeneration is 5-10 ft is patches. Some red pine encroaching from the west. small aspen, poor quality. could cut in the future to get some regen. Would be low volume.																																											
		<table border="1"> <thead> <tr> <th>Canopy Species</th> <th>% Cover</th> <th>Size Class</th> <th>DBH</th> <th>Age</th> </tr> </thead> <tbody> <tr> <td>Quaking Aspen</td> <td>20</td> <td>Pole/Sapling</td> <td>6</td> <td>68</td> </tr> <tr> <td>Bigtooth Aspen</td> <td>40</td> <td>Pole/Sapling</td> <td>6</td> <td>68</td> </tr> <tr> <td>White Pine</td> <td>35</td> <td>Pole</td> <td>8</td> <td></td> </tr> <tr> <td>Red Pine</td> <td>5</td> <td>Sapling/Pole</td> <td>1</td> <td></td> </tr> </tbody> </table>	Canopy Species	% Cover	Size Class	DBH	Age	Quaking Aspen	20	Pole/Sapling	6	68	Bigtooth Aspen	40	Pole/Sapling	6	68	White Pine	35	Pole	8		Red Pine	5	Sapling/Pole	1				<table border="1"> <thead> <tr> <th>Sub-Canopy Species</th> <th>Density</th> <th>Avg. Height</th> <th>Size</th> </tr> </thead> <tbody> <tr> <td>Pines (spp.)</td> <td>Low</td> <td>< 5 feet</td> <td>Sapling</td> </tr> </tbody> </table>	Sub-Canopy Species	Density	Avg. Height	Size	Pines (spp.)	Low	< 5 feet	Sapling												
Canopy Species	% Cover	Size Class	DBH	Age																																														
Quaking Aspen	20	Pole/Sapling	6	68																																														
Bigtooth Aspen	40	Pole/Sapling	6	68																																														
White Pine	35	Pole	8																																															
Red Pine	5	Sapling/Pole	1																																															
Sub-Canopy Species	Density	Avg. Height	Size																																															
Pines (spp.)	Low	< 5 feet	Sapling																																															
18	3102 - Grass	Nonstocked	63.3		Unspecified	No	4077 has been submitted to acquire small parcel of land that is currently owned by the Crawford AuSable School District.																																											
				<table border="1"> <thead> <tr> <th>Sub-Canopy Species</th> <th>Density</th> <th>Avg. Height</th> <th>Size</th> </tr> </thead> <tbody> <tr> <td>Deciduous Saplings</td> <td>Medium</td> <td></td> <td>Log</td> </tr> <tr> <td>Black Cherry</td> <td>Low</td> <td></td> <td>Sapling</td> </tr> </tbody> </table>	Sub-Canopy Species	Density	Avg. Height	Size	Deciduous Saplings	Medium		Log	Black Cherry	Low		Sapling																																		
Sub-Canopy Species	Density	Avg. Height	Size																																															
Deciduous Saplings	Medium		Log																																															
Black Cherry	Low		Sapling																																															
19	4116 - Mixed N. Hardwood - Aspen	Sapling Poor	87.3	51	1-50	N/A	Stand swapped from Non-Forested to Forested.																																											
		<table border="1"> <thead> <tr> <th>Canopy Species</th> <th>% Cover</th> <th>Size Class</th> <th>DBH</th> <th>Age</th> </tr> </thead> <tbody> <tr> <td>Red Maple</td> <td>5</td> <td>Pole/Log</td> <td>1</td> <td></td> </tr> <tr> <td>Bigtooth Aspen</td> <td>20</td> <td>Sapling/Pole</td> <td>1</td> <td></td> </tr> <tr> <td>Northern Pin Oak</td> <td>5</td> <td>Log/Pole</td> <td>1</td> <td>101</td> </tr> <tr> <td>White Pine</td> <td>5</td> <td>Sapling/Pole</td> <td>1</td> <td></td> </tr> <tr> <td>Red Pine</td> <td>5</td> <td>Sapling/Pole</td> <td>1</td> <td></td> </tr> <tr> <td>Black Cherry</td> <td>60</td> <td>Sapling</td> <td>4</td> <td>51</td> </tr> </tbody> </table>	Canopy Species	% Cover	Size Class	DBH	Age	Red Maple	5	Pole/Log	1		Bigtooth Aspen	20	Sapling/Pole	1		Northern Pin Oak	5	Log/Pole	1	101	White Pine	5	Sapling/Pole	1		Red Pine	5	Sapling/Pole	1		Black Cherry	60	Sapling	4	51			<table border="1"> <thead> <tr> <th>Sub-Canopy Species</th> <th>Density</th> <th>Avg. Height</th> <th>Size</th> </tr> </thead> <tbody> <tr> <td>Black Cherry</td> <td>Low</td> <td>< 5 feet</td> <td>Sapling</td> </tr> </tbody> </table>	Sub-Canopy Species	Density	Avg. Height	Size	Black Cherry	Low	< 5 feet	Sapling		
Canopy Species	% Cover	Size Class	DBH	Age																																														
Red Maple	5	Pole/Log	1																																															
Bigtooth Aspen	20	Sapling/Pole	1																																															
Northern Pin Oak	5	Log/Pole	1	101																																														
White Pine	5	Sapling/Pole	1																																															
Red Pine	5	Sapling/Pole	1																																															
Black Cherry	60	Sapling	4	51																																														
Sub-Canopy Species	Density	Avg. Height	Size																																															
Black Cherry	Low	< 5 feet	Sapling																																															
20	4112 - Maple, Beech, Cherry Association	Sawtimber Well	36.2	55	51-80	N/A	The majority of the stand is multi-stem, open grown red maple intermixed with scatted white pine. There are a few clones of aspen encroaching into stand 18. The center of the stand is more open with grass, bracken fern, and shrub sized cherry dominating.																																											
		<table border="1"> <thead> <tr> <th>Canopy Species</th> <th>% Cover</th> <th>Size Class</th> <th>DBH</th> <th>Age</th> </tr> </thead> <tbody> <tr> <td>Red Maple</td> <td>70</td> <td>Log/Pole</td> <td>12</td> <td>55</td> </tr> <tr> <td>Bigtooth Aspen</td> <td>10</td> <td>Sapling/Pole</td> <td>4</td> <td>55</td> </tr> </tbody> </table>	Canopy Species	% Cover	Size Class	DBH	Age	Red Maple	70	Log/Pole	12	55	Bigtooth Aspen	10	Sapling/Pole	4	55			<table border="1"> <thead> <tr> <th>Sub-Canopy Species</th> <th>Density</th> <th>Avg. Height</th> <th>Size</th> </tr> </thead> <tbody> <tr> <td>Black Cherry</td> <td>Medium</td> <td>< 5 feet</td> <td>Sapling</td> </tr> <tr> <td>Aspen (spp.)</td> <td>Medium</td> <td>< 5 feet</td> <td>Sapling</td> </tr> </tbody> </table>	Sub-Canopy Species	Density	Avg. Height	Size	Black Cherry	Medium	< 5 feet	Sapling	Aspen (spp.)	Medium	< 5 feet	Sapling																		
Canopy Species	% Cover	Size Class	DBH	Age																																														
Red Maple	70	Log/Pole	12	55																																														
Bigtooth Aspen	10	Sapling/Pole	4	55																																														
Sub-Canopy Species	Density	Avg. Height	Size																																															
Black Cherry	Medium	< 5 feet	Sapling																																															
Aspen (spp.)	Medium	< 5 feet	Sapling																																															
21	790 - Other Bare/Sparsely Vegetated	Nonstocked	5.9		Unspecified	No	B P AMERICA PRODUCTION CO well pad Plugged 04/15/2002 Permit # 29483 Well # 1-7																																											
22	790 - Other Bare/Sparsely Vegetated	Nonstocked	1.8			No	wellpad																																											
23	790 - Other Bare/Sparsely Vegetated	Nonstocked	2.6			No	oil wellpad																																											



Stand	Level 4 Cover Type	Size Density	Acres	Stand Age	BA Range	Managed Site	General Comments																																								
24	42290 - Natural Mixed Pine	Sawtimber Well	108.6	71	81-110	N/A	Red pine over jack pine with a mixed deciduous understory. The overstory is beginning to decline. This is a three part stand divided by Post Rd.																																								
<table border="1"> <thead> <tr> <th>Canopy Species</th> <th>% Cover</th> <th>Size Class</th> <th>DBH</th> <th>Age</th> </tr> </thead> <tbody> <tr> <td>Red Maple</td> <td>5</td> <td>Pole</td> <td>1</td> <td></td> </tr> <tr> <td>White Pine</td> <td>5</td> <td>Sapling/Pole</td> <td>1</td> <td></td> </tr> <tr> <td>Red Pine</td> <td>50</td> <td>Log/XLog</td> <td>15</td> <td>71</td> </tr> <tr> <td>Jack Pine</td> <td>40</td> <td>Pole/Log</td> <td>8</td> <td>51</td> </tr> </tbody> </table>		Canopy Species	% Cover	Size Class	DBH	Age	Red Maple	5	Pole	1		White Pine	5	Sapling/Pole	1		Red Pine	50	Log/XLog	15	71	Jack Pine	40	Pole/Log	8	51	<table border="1"> <thead> <tr> <th>Sub-Canopy Species</th> <th>Density</th> <th>Avg. Height</th> <th>Size</th> </tr> </thead> <tbody> <tr> <td>Maple (spp.)</td> <td>Low</td> <td>< 5 feet</td> <td>Sapling</td> </tr> <tr> <td>Oak (spp.)</td> <td>Low</td> <td>< 5 feet</td> <td>Sapling</td> </tr> <tr> <td>Aspen (spp.)</td> <td>Low</td> <td>5 - 10 feet</td> <td>Sapling</td> </tr> </tbody> </table>		Sub-Canopy Species	Density	Avg. Height	Size	Maple (spp.)	Low	< 5 feet	Sapling	Oak (spp.)	Low	< 5 feet	Sapling	Aspen (spp.)	Low	5 - 10 feet	Sapling	<p>dense smaller jack pine, decent aspen component. large poor qual oak. Some larger Red Pine throughout. Could remove jack pine, oak and aspen, leave the red pine. Would come back as aspen and possibly some oak. Could try and burn to get some natural jack pine regen, but being in the deward area, the soils have been pretty abused by fire in the past.</p>		
Canopy Species	% Cover	Size Class	DBH	Age																																											
Red Maple	5	Pole	1																																												
White Pine	5	Sapling/Pole	1																																												
Red Pine	50	Log/XLog	15	71																																											
Jack Pine	40	Pole/Log	8	51																																											
Sub-Canopy Species	Density	Avg. Height	Size																																												
Maple (spp.)	Low	< 5 feet	Sapling																																												
Oak (spp.)	Low	< 5 feet	Sapling																																												
Aspen (spp.)	Low	5 - 10 feet	Sapling																																												
25	3102 - Grass	Nonstocked	1.7		Unspecified	No	4077 has been submitted to acquire small parcel of land that is currently owned by the Crawford AuSable School District.																																								
		<table border="1"> <thead> <tr> <th>Sub-Canopy Species</th> <th>Density</th> <th>Avg. Height</th> <th>Size</th> </tr> </thead> <tbody> <tr> <td>Deciduous Saplings</td> <td>Medium</td> <td></td> <td>Log</td> </tr> <tr> <td>Black Cherry</td> <td>Low</td> <td></td> <td>Sapling</td> </tr> </tbody> </table>		Sub-Canopy Species	Density	Avg. Height	Size	Deciduous Saplings	Medium		Log	Black Cherry	Low		Sapling																																
Sub-Canopy Species	Density	Avg. Height	Size																																												
Deciduous Saplings	Medium		Log																																												
Black Cherry	Low		Sapling																																												
26	790 - Other Bare/Sparsely Vegetated	Nonstocked	2.4		Unspecified		B P AMERICA PRODUCTION CO oil well. Plugged on 4/18/2003 Permit # 37756 Well # 6-8																																								
27	3102 - Grass	Nonstocked	0.0		Unspecified	No	4077 has been submitted to acquire small parcel of land that is currently owned by the Crawford AuSable School District.																																								
		<table border="1"> <thead> <tr> <th>Sub-Canopy Species</th> <th>Density</th> <th>Avg. Height</th> <th>Size</th> </tr> </thead> <tbody> <tr> <td>Deciduous Saplings</td> <td>Medium</td> <td></td> <td>Log</td> </tr> <tr> <td>Black Cherry</td> <td>Low</td> <td></td> <td>Sapling</td> </tr> </tbody> </table>		Sub-Canopy Species	Density	Avg. Height	Size	Deciduous Saplings	Medium		Log	Black Cherry	Low		Sapling																																
Sub-Canopy Species	Density	Avg. Height	Size																																												
Deciduous Saplings	Medium		Log																																												
Black Cherry	Low		Sapling																																												
28	790 - Other Bare/Sparsely Vegetated	Nonstocked	3.1		Unspecified		SWEPI LP well Plugging completed 3/18/2002 Permit # 39783 Well # 10A-8 Multiple wells using two pads: wells are directionally drilled and include the State Frederic B 13-8 HD, State Frederic B 13-8P and State Frederic XI B2-8.																																								
29	4310 - Pine, Oak Mix	Sawtimber Well	11.4	86	51-80	N/A	Red pine and oak log over aspen and jack pine pole. Lower site index with most log size trees only 4-5 sticks.																																								
<table border="1"> <thead> <tr> <th>Canopy Species</th> <th>% Cover</th> <th>Size Class</th> <th>DBH</th> <th>Age</th> </tr> </thead> <tbody> <tr> <td>Bigtooth Aspen</td> <td>15</td> <td>Sapling/Pole</td> <td>3</td> <td></td> </tr> <tr> <td>Northern Pin Oak</td> <td>25</td> <td>Log/Pole/XLog</td> <td>12</td> <td></td> </tr> <tr> <td>Red Pine</td> <td>35</td> <td>Log/Pole/XLog</td> <td>12</td> <td>86</td> </tr> <tr> <td>Red Maple</td> <td>15</td> <td>Pole/Log</td> <td>8</td> <td></td> </tr> <tr> <td>Jack Pine</td> <td>10</td> <td>Pole/Log</td> <td>8</td> <td></td> </tr> </tbody> </table>		Canopy Species	% Cover	Size Class	DBH	Age	Bigtooth Aspen	15	Sapling/Pole	3		Northern Pin Oak	25	Log/Pole/XLog	12		Red Pine	35	Log/Pole/XLog	12	86	Red Maple	15	Pole/Log	8		Jack Pine	10	Pole/Log	8		<table border="1"> <thead> <tr> <th>Sub-Canopy Species</th> <th>Density</th> <th>Avg. Height</th> <th>Size</th> </tr> </thead> <tbody> <tr> <td>Quaking Aspen</td> <td>Low</td> <td>5 - 10 feet</td> <td>Sapling</td> </tr> </tbody> </table>		Sub-Canopy Species	Density	Avg. Height	Size	Quaking Aspen	Low	5 - 10 feet	Sapling	<p>poor quality aspen, oak and red pine. Some open areas.</p>					
Canopy Species	% Cover	Size Class	DBH	Age																																											
Bigtooth Aspen	15	Sapling/Pole	3																																												
Northern Pin Oak	25	Log/Pole/XLog	12																																												
Red Pine	35	Log/Pole/XLog	12	86																																											
Red Maple	15	Pole/Log	8																																												
Jack Pine	10	Pole/Log	8																																												
Sub-Canopy Species	Density	Avg. Height	Size																																												
Quaking Aspen	Low	5 - 10 feet	Sapling																																												
30	790 - Other Bare/Sparsely Vegetated	Nonstocked	3.7		Unspecified	No	B P AMERICA PRODUCTION CO well primary well plugged on 9/9/1998 Directional line to the east - well was plugged on 4/18/2003 Permit # 38116 and 30235 well # 8-8 and 2-8																																								



Stand	Level 4 Cover Type	Size Density	Acres	Stand Age	BA Range	Managed Site	General Comments																																																																						
31	4130 - Aspen	Poletimber Medium	78.1	31	81-110	N/A	small poor quality aspen. some of it is reaching merchantable size. Could cut in the future to try and get better quality regen.																																																																						
<table border="1"> <thead> <tr> <th>Canopy Species</th> <th>% Cover</th> <th>Size Class</th> <th>DBH</th> <th>Age</th> </tr> </thead> <tbody> <tr> <td>Red Maple</td> <td>10</td> <td>Pole/Sapling</td> <td>1</td> <td></td> </tr> <tr> <td>Quaking Aspen</td> <td>45</td> <td>Pole/Sapling</td> <td>5</td> <td>31</td> </tr> <tr> <td>Bigtooth Aspen</td> <td>45</td> <td>Pole/Sapling</td> <td>5</td> <td>31</td> </tr> </tbody> </table>		Canopy Species	% Cover	Size Class	DBH	Age	Red Maple	10	Pole/Sapling	1		Quaking Aspen	45	Pole/Sapling	5	31	Bigtooth Aspen	45	Pole/Sapling	5	31	<table border="1"> <thead> <tr> <th>Sub-Canopy Species</th> <th>Density</th> <th>Avg. Height</th> <th>Size</th> </tr> </thead> <tbody> <tr> <td>Quaking Aspen</td> <td>Medium</td> <td>5 - 10 feet</td> <td>Sapling</td> </tr> <tr> <td>Bigtooth Aspen</td> <td>Medium</td> <td>5 - 10 feet</td> <td>Sapling</td> </tr> </tbody> </table>		Sub-Canopy Species	Density	Avg. Height	Size	Quaking Aspen	Medium	5 - 10 feet	Sapling	Bigtooth Aspen	Medium	5 - 10 feet	Sapling																																										
Canopy Species	% Cover	Size Class	DBH	Age																																																																									
Red Maple	10	Pole/Sapling	1																																																																										
Quaking Aspen	45	Pole/Sapling	5	31																																																																									
Bigtooth Aspen	45	Pole/Sapling	5	31																																																																									
Sub-Canopy Species	Density	Avg. Height	Size																																																																										
Quaking Aspen	Medium	5 - 10 feet	Sapling																																																																										
Bigtooth Aspen	Medium	5 - 10 feet	Sapling																																																																										
32	790 - Other Bare/Sparsely Vegetated	Nonstocked	2.2			No	wellpad																																																																						
33	4130 - Aspen	Sapling Well	43.0	28	Immature	N/A	Clearcut in 1993 under the Deward 8 Aspen sale. A handful of aspen have now reached merchantable (5" diameter) size. Hilly terrain, very good regeneration.																																																																						
<table border="1"> <thead> <tr> <th>Canopy Species</th> <th>% Cover</th> <th>Size Class</th> <th>DBH</th> <th>Age</th> </tr> </thead> <tbody> <tr> <td>Red Maple</td> <td>5</td> <td>Sapling</td> <td>3</td> <td></td> </tr> <tr> <td>Quaking Aspen</td> <td>10</td> <td>Sapling</td> <td>3</td> <td>28</td> </tr> <tr> <td>Bigtooth Aspen</td> <td>70</td> <td>Sapling</td> <td>4</td> <td>28</td> </tr> <tr> <td>Sugar Maple</td> <td>5</td> <td>Sapling</td> <td>1</td> <td></td> </tr> <tr> <td>Ironwood</td> <td>5</td> <td>Sapling</td> <td>1</td> <td></td> </tr> <tr> <td>Red Oak</td> <td>5</td> <td>Sapling</td> <td>3</td> <td></td> </tr> </tbody> </table>		Canopy Species	% Cover	Size Class	DBH	Age	Red Maple	5	Sapling	3		Quaking Aspen	10	Sapling	3	28	Bigtooth Aspen	70	Sapling	4	28	Sugar Maple	5	Sapling	1		Ironwood	5	Sapling	1		Red Oak	5	Sapling	3		<table border="1"> <thead> <tr> <th>Sub-Canopy Species</th> <th>Density</th> <th>Avg. Height</th> <th>Size</th> </tr> </thead> <tbody> <tr> <td>Pin Cherry</td> <td>Low</td> <td>< 5 feet</td> <td>Seeding</td> </tr> <tr> <td>Beech</td> <td>Low</td> <td>< 5 feet</td> <td>Sapling</td> </tr> <tr> <td>Sugar Maple</td> <td>Low</td> <td>< 5 feet</td> <td>Seeding</td> </tr> <tr> <td>Ironwood</td> <td>Medium</td> <td>< 5 feet</td> <td>Sapling</td> </tr> <tr> <td>White Pine</td> <td>Low</td> <td>< 5 feet</td> <td>Seeding</td> </tr> </tbody> </table>		Sub-Canopy Species	Density	Avg. Height	Size	Pin Cherry	Low	< 5 feet	Seeding	Beech	Low	< 5 feet	Sapling	Sugar Maple	Low	< 5 feet	Seeding	Ironwood	Medium	< 5 feet	Sapling	White Pine	Low	< 5 feet	Seeding															
Canopy Species	% Cover	Size Class	DBH	Age																																																																									
Red Maple	5	Sapling	3																																																																										
Quaking Aspen	10	Sapling	3	28																																																																									
Bigtooth Aspen	70	Sapling	4	28																																																																									
Sugar Maple	5	Sapling	1																																																																										
Ironwood	5	Sapling	1																																																																										
Red Oak	5	Sapling	3																																																																										
Sub-Canopy Species	Density	Avg. Height	Size																																																																										
Pin Cherry	Low	< 5 feet	Seeding																																																																										
Beech	Low	< 5 feet	Sapling																																																																										
Sugar Maple	Low	< 5 feet	Seeding																																																																										
Ironwood	Medium	< 5 feet	Sapling																																																																										
White Pine	Low	< 5 feet	Seeding																																																																										
34	4131 - Aspen, Oak	Sapling Well	35.5	17	Immature	N/A	Clearcut in 2004 as part of the Manistee River Red Pine - Deward Tract sale. Ground vegetation of: rubus spp, bracken fern, wintergreen, acer-leaved viburnum, hawthorn, and ribes spp. Stand becomes more maple-dominant along stand 37.																																																																						
<table border="1"> <thead> <tr> <th>Canopy Species</th> <th>% Cover</th> <th>Size Class</th> <th>DBH</th> <th>Age</th> </tr> </thead> <tbody> <tr> <td>Sugar Maple</td> <td>3</td> <td>Sapling</td> <td>2</td> <td></td> </tr> <tr> <td>Red Maple</td> <td>8</td> <td>Sapling</td> <td>2</td> <td></td> </tr> <tr> <td>Bigtooth Aspen</td> <td>60</td> <td>Sapling</td> <td>3</td> <td>17</td> </tr> <tr> <td>Red Oak</td> <td>20</td> <td>Sapling</td> <td>2</td> <td></td> </tr> <tr> <td>Beech</td> <td>1</td> <td>Sapling</td> <td>1</td> <td></td> </tr> <tr> <td>Ironwood</td> <td>3</td> <td>Sapling</td> <td>1</td> <td></td> </tr> <tr> <td>Paper Birch</td> <td>1</td> <td>Sapling</td> <td>3</td> <td></td> </tr> <tr> <td>Quaking Aspen</td> <td>2</td> <td>Sapling</td> <td>3</td> <td></td> </tr> <tr> <td>Pin Cherry</td> <td>2</td> <td>Sapling</td> <td>2</td> <td></td> </tr> </tbody> </table>		Canopy Species	% Cover	Size Class	DBH	Age	Sugar Maple	3	Sapling	2		Red Maple	8	Sapling	2		Bigtooth Aspen	60	Sapling	3	17	Red Oak	20	Sapling	2		Beech	1	Sapling	1		Ironwood	3	Sapling	1		Paper Birch	1	Sapling	3		Quaking Aspen	2	Sapling	3		Pin Cherry	2	Sapling	2		<table border="1"> <thead> <tr> <th>Sub-Canopy Species</th> <th>Density</th> <th>Avg. Height</th> <th>Size</th> </tr> </thead> <tbody> <tr> <td>Red Oak</td> <td>Low</td> <td>< 5 feet</td> <td>Seeding</td> </tr> <tr> <td>Sugar Maple</td> <td>Low</td> <td>< 5 feet</td> <td>Seeding</td> </tr> <tr> <td>Pin Cherry</td> <td>Medium</td> <td>< 5 feet</td> <td>Seeding</td> </tr> <tr> <td>Serviceberry (Juneberry)</td> <td>Low</td> <td>5 - 10 feet</td> <td>Tall Shrub</td> </tr> </tbody> </table>		Sub-Canopy Species	Density	Avg. Height	Size	Red Oak	Low	< 5 feet	Seeding	Sugar Maple	Low	< 5 feet	Seeding	Pin Cherry	Medium	< 5 feet	Seeding	Serviceberry (Juneberry)	Low	5 - 10 feet	Tall Shrub				
Canopy Species	% Cover	Size Class	DBH	Age																																																																									
Sugar Maple	3	Sapling	2																																																																										
Red Maple	8	Sapling	2																																																																										
Bigtooth Aspen	60	Sapling	3	17																																																																									
Red Oak	20	Sapling	2																																																																										
Beech	1	Sapling	1																																																																										
Ironwood	3	Sapling	1																																																																										
Paper Birch	1	Sapling	3																																																																										
Quaking Aspen	2	Sapling	3																																																																										
Pin Cherry	2	Sapling	2																																																																										
Sub-Canopy Species	Density	Avg. Height	Size																																																																										
Red Oak	Low	< 5 feet	Seeding																																																																										
Sugar Maple	Low	< 5 feet	Seeding																																																																										
Pin Cherry	Medium	< 5 feet	Seeding																																																																										
Serviceberry (Juneberry)	Low	5 - 10 feet	Tall Shrub																																																																										
35	3104 - Degraded	Nonstocked	1.6		Unspecified	No	Well pad covered in spotted knapweed.																																																																						
36	4110 - Sugar Maple Association	Sawtimber Well	78.9	81	81-110	N/A	Wild sarsaparilla, sedge, star flower, spinulose wood fern, maple leaved viburnum, sambucus spp. Rolling hills. Tree species more diverse around edged of stand, until a few chains in. Found a large, healthy beech with large crown and little scale surrounded by much less healthy and dead beech. More beech and sugar maple regen to the south; trees get smaller to the south as well..																																																																						
<table border="1"> <thead> <tr> <th>Canopy Species</th> <th>% Cover</th> <th>Size Class</th> <th>DBH</th> <th>Age</th> </tr> </thead> <tbody> <tr> <td>Sugar Maple</td> <td>85</td> <td>Log/Pole/Sap</td> <td>11</td> <td>81</td> </tr> <tr> <td>Red Oak</td> <td>5</td> <td>XLog</td> <td>28</td> <td></td> </tr> <tr> <td>Red Maple</td> <td>5</td> <td>Log/Pole</td> <td>15</td> <td></td> </tr> <tr> <td>Beech</td> <td>4</td> <td>XLog/Log/Pole</td> <td>18</td> <td></td> </tr> <tr> <td>Paper Birch</td> <td>1</td> <td>Log/XLog</td> <td>18</td> <td></td> </tr> </tbody> </table>		Canopy Species	% Cover	Size Class	DBH	Age	Sugar Maple	85	Log/Pole/Sap	11	81	Red Oak	5	XLog	28		Red Maple	5	Log/Pole	15		Beech	4	XLog/Log/Pole	18		Paper Birch	1	Log/XLog	18		<table border="1"> <thead> <tr> <th>Sub-Canopy Species</th> <th>Density</th> <th>Avg. Height</th> <th>Size</th> </tr> </thead> <tbody> <tr> <td>Ironwood</td> <td>High</td> <td>Variable</td> <td>Sapling</td> </tr> <tr> <td>Sugar Maple</td> <td>High</td> <td>< 5 feet</td> <td>Seeding</td> </tr> <tr> <td>Pin Cherry</td> <td>Low</td> <td>5 - 10 feet</td> <td>Sapling</td> </tr> <tr> <td>Sugar Maple</td> <td>Medium</td> <td>Variable</td> <td>Sapling</td> </tr> <tr> <td>Beech</td> <td>Medium</td> <td>Variable</td> <td>Sapling</td> </tr> </tbody> </table>		Sub-Canopy Species	Density	Avg. Height	Size	Ironwood	High	Variable	Sapling	Sugar Maple	High	< 5 feet	Seeding	Pin Cherry	Low	5 - 10 feet	Sapling	Sugar Maple	Medium	Variable	Sapling	Beech	Medium	Variable	Sapling																				
Canopy Species	% Cover	Size Class	DBH	Age																																																																									
Sugar Maple	85	Log/Pole/Sap	11	81																																																																									
Red Oak	5	XLog	28																																																																										
Red Maple	5	Log/Pole	15																																																																										
Beech	4	XLog/Log/Pole	18																																																																										
Paper Birch	1	Log/XLog	18																																																																										
Sub-Canopy Species	Density	Avg. Height	Size																																																																										
Ironwood	High	Variable	Sapling																																																																										
Sugar Maple	High	< 5 feet	Seeding																																																																										
Pin Cherry	Low	5 - 10 feet	Sapling																																																																										
Sugar Maple	Medium	Variable	Sapling																																																																										
Beech	Medium	Variable	Sapling																																																																										



Stand	Level 4 Cover Type	Size Density	Acres	Stand Age	BA Range	Managed Site	General Comments																																																																		
37	4111 - S.Maple, Hard Mast Association	Poletimber Well	70.7	61	111-140	N/A	Rolling hills of nice sugar maple. This is a two-aged stand, but the current programming of our system does not allow me to show this data. 40% of the sugar maple in the canopy are 4-6 DBH at 60 years old, and 20% of the sugar maple in the canopy are 10-12" DBH and 90 years old. Size, density, and age of canopy sugar maple varies throughout stand (5" to 12" sugar maple). In the southwest quarter of the stand: larger trees, more red maple & beech, less sugar maple poles, more ironwood and beech regeneration. Variable beech tree sizes throughout. The oldest and largest beech is declining. Yellow birch are declining but will make excellent nurse logs. A few legacy red oak trees are present. Ground vegetation of: wild lily of the valley, ground pine, sedge, Indian cucumber root, partridge berry, .																																																																		
<table border="1"> <thead> <tr> <th>Canopy Species</th> <th>% Cover</th> <th>Size Class</th> <th>DBH</th> <th>Age</th> </tr> </thead> <tbody> <tr> <td>Red Maple</td> <td>12</td> <td>Log/Pole</td> <td>12</td> <td></td> </tr> <tr> <td>Beech</td> <td>10</td> <td>Log/Pole</td> <td>10</td> <td></td> </tr> <tr> <td>Bigtooth Aspen</td> <td>5</td> <td>Log/Pole</td> <td>10</td> <td></td> </tr> <tr> <td>Ironwood</td> <td>5</td> <td>Pole/Log</td> <td>9</td> <td></td> </tr> <tr> <td>Sugar Maple</td> <td>60</td> <td>Pole/Sap/Log</td> <td>6</td> <td>61</td> </tr> <tr> <td>Yellow Birch</td> <td>5</td> <td>Log/Pole</td> <td>15</td> <td></td> </tr> <tr> <td>Red Oak</td> <td>1</td> <td>XLog</td> <td>28</td> <td></td> </tr> <tr> <td>Paper Birch</td> <td>2</td> <td>Pole/Log</td> <td>9</td> <td></td> </tr> </tbody> </table>		Canopy Species	% Cover	Size Class	DBH	Age		Red Maple	12	Log/Pole	12		Beech	10	Log/Pole	10		Bigtooth Aspen	5	Log/Pole	10		Ironwood	5	Pole/Log	9		Sugar Maple	60	Pole/Sap/Log	6	61	Yellow Birch	5	Log/Pole	15		Red Oak	1	XLog	28		Paper Birch	2	Pole/Log	9		<table border="1"> <thead> <tr> <th>Sub-Canopy Species</th> <th>Density</th> <th>Avg. Height</th> <th>Size</th> </tr> </thead> <tbody> <tr> <td>Beech</td> <td>High</td> <td>5 - 10 feet</td> <td>Sapling</td> </tr> <tr> <td>Pin Cherry</td> <td>Low</td> <td>5 - 10 feet</td> <td>Sapling</td> </tr> <tr> <td>Ironwood</td> <td>High</td> <td>Variable</td> <td>Sapling</td> </tr> <tr> <td>Sugar Maple</td> <td>Medium</td> <td>Variable</td> <td>Sapling</td> </tr> <tr> <td>Red Maple</td> <td>Low</td> <td>< 5 feet</td> <td>Seeding</td> </tr> </tbody> </table>		Sub-Canopy Species	Density	Avg. Height	Size	Beech	High	5 - 10 feet	Sapling	Pin Cherry	Low	5 - 10 feet	Sapling	Ironwood	High	Variable	Sapling	Sugar Maple	Medium	Variable	Sapling	Red Maple	Low	< 5 feet	Seeding
Canopy Species	% Cover	Size Class	DBH	Age																																																																					
Red Maple	12	Log/Pole	12																																																																						
Beech	10	Log/Pole	10																																																																						
Bigtooth Aspen	5	Log/Pole	10																																																																						
Ironwood	5	Pole/Log	9																																																																						
Sugar Maple	60	Pole/Sap/Log	6	61																																																																					
Yellow Birch	5	Log/Pole	15																																																																						
Red Oak	1	XLog	28																																																																						
Paper Birch	2	Pole/Log	9																																																																						
Sub-Canopy Species	Density	Avg. Height	Size																																																																						
Beech	High	5 - 10 feet	Sapling																																																																						
Pin Cherry	Low	5 - 10 feet	Sapling																																																																						
Ironwood	High	Variable	Sapling																																																																						
Sugar Maple	Medium	Variable	Sapling																																																																						
Red Maple	Low	< 5 feet	Seeding																																																																						
38	3105 - Mixed Upland Herbaceous	Nonstocked	6.1		Unspecified	No	Mostly shrubs, forbs, and grasses. Pin cherry, balsam poplar, staghorn sumac, red pine, jack pine are clumped here and there.																																																																		
<table border="1"> <thead> <tr> <th>Sub-Canopy Species</th> <th>Density</th> <th>Avg. Height</th> <th>Size</th> </tr> </thead> <tbody> <tr> <td>Deciduous Saplings</td> <td>Low</td> <td></td> <td>Sapling</td> </tr> </tbody> </table>		Sub-Canopy Species	Density	Avg. Height	Size	Deciduous Saplings		Low		Sapling																																																															
Sub-Canopy Species	Density	Avg. Height	Size																																																																						
Deciduous Saplings	Low		Sapling																																																																						
39	4110 - Sugar Maple Association	Poletimber Well	56.2	51	81-110	N/A	Found a few clumps of stump sprouted mature basswood. Ground pine, sedge, wild sarsap. Dense, small diameter sugar maple. Falls between sap and pole size, but leans a little more to pole. The younger, smaller beech is doing well, older beech is dying. More of a maple monoculture than the surrounding maple stands. Also had much smaller trees.																																																																		
<table border="1"> <thead> <tr> <th>Canopy Species</th> <th>% Cover</th> <th>Size Class</th> <th>DBH</th> <th>Age</th> </tr> </thead> <tbody> <tr> <td>Sugar Maple</td> <td>95</td> <td>Pole/Sapling</td> <td>5</td> <td>51</td> </tr> <tr> <td>Beech</td> <td>4</td> <td>XLog/Log</td> <td>20</td> <td></td> </tr> <tr> <td>Ironwood</td> <td>1</td> <td>Pole/Sap/Log</td> <td>8</td> <td></td> </tr> </tbody> </table>		Canopy Species	% Cover	Size Class	DBH	Age		Sugar Maple	95	Pole/Sapling	5	51	Beech	4	XLog/Log	20		Ironwood	1	Pole/Sap/Log	8		<table border="1"> <thead> <tr> <th>Sub-Canopy Species</th> <th>Density</th> <th>Avg. Height</th> <th>Size</th> </tr> </thead> <tbody> <tr> <td>Beech</td> <td>High</td> <td>Variable</td> <td>Sapling</td> </tr> <tr> <td>Sugar Maple</td> <td>Medium</td> <td>Variable</td> <td>Sapling</td> </tr> <tr> <td>Ironwood</td> <td>High</td> <td>Variable</td> <td>Sapling</td> </tr> <tr> <td>Pin Cherry</td> <td>Low</td> <td>5 - 10 feet</td> <td>Sapling</td> </tr> </tbody> </table>		Sub-Canopy Species	Density	Avg. Height	Size	Beech	High	Variable	Sapling	Sugar Maple	Medium	Variable	Sapling	Ironwood	High	Variable	Sapling	Pin Cherry	Low	5 - 10 feet	Sapling																													
Canopy Species	% Cover	Size Class	DBH	Age																																																																					
Sugar Maple	95	Pole/Sapling	5	51																																																																					
Beech	4	XLog/Log	20																																																																						
Ironwood	1	Pole/Sap/Log	8																																																																						
Sub-Canopy Species	Density	Avg. Height	Size																																																																						
Beech	High	Variable	Sapling																																																																						
Sugar Maple	Medium	Variable	Sapling																																																																						
Ironwood	High	Variable	Sapling																																																																						
Pin Cherry	Low	5 - 10 feet	Sapling																																																																						
40	6112 - Lowland Aspen	Poletimber Poor	3.0	66	1-50	N/A	natural rivers corridor, on banks of manistee, some larger aspen, mostly small red maple and aspen regen.																																																																		
<table border="1"> <thead> <tr> <th>Canopy Species</th> <th>% Cover</th> <th>Size Class</th> <th>DBH</th> <th>Age</th> </tr> </thead> <tbody> <tr> <td>Red Maple</td> <td>40</td> <td>Sapling/Pole</td> <td>6</td> <td>66</td> </tr> <tr> <td>Bigtooth Aspen</td> <td>40</td> <td>Sapling/Pole</td> <td>6</td> <td>66</td> </tr> <tr> <td>White Pine</td> <td>5</td> <td>Sapling</td> <td>1</td> <td></td> </tr> <tr> <td>Red Pine</td> <td>15</td> <td>Pole/Sapling</td> <td>6</td> <td></td> </tr> </tbody> </table>		Canopy Species	% Cover	Size Class	DBH	Age		Red Maple	40	Sapling/Pole	6	66	Bigtooth Aspen	40	Sapling/Pole	6	66	White Pine	5	Sapling	1		Red Pine	15	Pole/Sapling	6		<table border="1"> <thead> <tr> <th>Sub-Canopy Species</th> <th>Density</th> <th>Avg. Height</th> <th>Size</th> </tr> </thead> <tbody> <tr> <td>Red Maple</td> <td>Medium</td> <td>5 - 10 feet</td> <td>Sapling</td> </tr> </tbody> </table>		Sub-Canopy Species	Density	Avg. Height	Size	Red Maple	Medium	5 - 10 feet	Sapling																																				
Canopy Species	% Cover	Size Class	DBH	Age																																																																					
Red Maple	40	Sapling/Pole	6	66																																																																					
Bigtooth Aspen	40	Sapling/Pole	6	66																																																																					
White Pine	5	Sapling	1																																																																						
Red Pine	15	Pole/Sapling	6																																																																						
Sub-Canopy Species	Density	Avg. Height	Size																																																																						
Red Maple	Medium	5 - 10 feet	Sapling																																																																						
41	500 - Water	Nonstocked	8.1		Unspecified	No																																																																			
43	4130 - Aspen	Sapling Medium	9.7	31	Unspecified	N/A	This stand has a fair amount of small diameter aspen and white pine mixed throughout. Some red maple as well.																																																																		
<table border="1"> <thead> <tr> <th>Canopy Species</th> <th>% Cover</th> <th>Size Class</th> <th>DBH</th> <th>Age</th> </tr> </thead> <tbody> <tr> <td>Red Maple</td> <td>10</td> <td>Sapling</td> <td>1</td> <td></td> </tr> <tr> <td>Quaking Aspen</td> <td>40</td> <td>Sapling/Pole</td> <td>4</td> <td>31</td> </tr> <tr> <td>Bigtooth Aspen</td> <td>40</td> <td>Sapling/Pole</td> <td>4</td> <td>31</td> </tr> <tr> <td>White Pine</td> <td>10</td> <td>Sapling</td> <td>1</td> <td></td> </tr> </tbody> </table>		Canopy Species	% Cover	Size Class	DBH	Age		Red Maple	10	Sapling	1		Quaking Aspen	40	Sapling/Pole	4	31	Bigtooth Aspen	40	Sapling/Pole	4	31	White Pine	10	Sapling	1		<table border="1"> <thead> <tr> <th>Sub-Canopy Species</th> <th>Density</th> <th>Avg. Height</th> <th>Size</th> </tr> </thead> <tbody> <tr> <td>Quaking Aspen</td> <td>Low</td> <td>< 5 feet</td> <td>Sapling</td> </tr> <tr> <td>Bigtooth Aspen</td> <td>Low</td> <td>< 5 feet</td> <td>Sapling</td> </tr> </tbody> </table>		Sub-Canopy Species	Density	Avg. Height	Size	Quaking Aspen	Low	< 5 feet	Sapling	Bigtooth Aspen	Low	< 5 feet	Sapling																																
Canopy Species	% Cover	Size Class	DBH	Age																																																																					
Red Maple	10	Sapling	1																																																																						
Quaking Aspen	40	Sapling/Pole	4	31																																																																					
Bigtooth Aspen	40	Sapling/Pole	4	31																																																																					
White Pine	10	Sapling	1																																																																						
Sub-Canopy Species	Density	Avg. Height	Size																																																																						
Quaking Aspen	Low	< 5 feet	Sapling																																																																						
Bigtooth Aspen	Low	< 5 feet	Sapling																																																																						



Stand	Level 4 Cover Type	Size Density	Acres	Stand Age	BA Range	Managed Site	General Comments																																		
44	3102 - Grass	Nonstocked	0.0		Unspecified	No	4077 has been submitted to acquire small parcel of land that is currently owned by the Crawford AuSable School District.																																		
				<table border="1"> <thead> <tr> <th>Sub-Canopy Species</th> <th>Density</th> <th>Avg. Height</th> <th>Size</th> </tr> </thead> <tbody> <tr> <td>Deciduous Saplings</td> <td>Medium</td> <td></td> <td>Log</td> </tr> <tr> <td>Black Cherry</td> <td>Low</td> <td></td> <td>Sapling</td> </tr> </tbody> </table>		Sub-Canopy Species	Density	Avg. Height	Size	Deciduous Saplings	Medium		Log	Black Cherry	Low		Sapling																								
Sub-Canopy Species	Density	Avg. Height	Size																																						
Deciduous Saplings	Medium		Log																																						
Black Cherry	Low		Sapling																																						
47	42110 - Planted Red Pine	Poletimber Well	89.9	66	141-170	N/A	Low vigor red pine plantation with some oak recruits. Variable density with higher density south of stands 22 and 26. More of an oak component to the north and east.																																		
				<table border="1"> <thead> <tr> <th>Sub-Canopy Species</th> <th>Density</th> <th>Avg. Height</th> <th>Size</th> </tr> </thead> <tbody> <tr> <td>Oak (spp.)</td> <td>Low</td> <td>< 5 feet</td> <td>Seeding</td> </tr> </tbody> </table>		Sub-Canopy Species	Density	Avg. Height	Size	Oak (spp.)	Low	< 5 feet	Seeding	Third row thinned in 1998. still pretty small and limby could wait ten more years. Hardwood in stand was girdled.																											
Sub-Canopy Species	Density	Avg. Height	Size																																						
Oak (spp.)	Low	< 5 feet	Seeding																																						
<table border="1"> <thead> <tr> <th>Canopy Species</th> <th>% Cover</th> <th>Size Class</th> <th>DBH</th> <th>Age</th> </tr> </thead> <tbody> <tr> <td>Red Maple</td> <td>5</td> <td>Sapling/Pole</td> <td>1</td> <td></td> </tr> <tr> <td>Bigtooth Aspen</td> <td>5</td> <td>Sapling</td> <td>1</td> <td></td> </tr> <tr> <td>Red Pine</td> <td>90</td> <td>Pole/Log</td> <td>8</td> <td>66</td> </tr> </tbody> </table>		Canopy Species	% Cover	Size Class	DBH	Age	Red Maple	5	Sapling/Pole	1		Bigtooth Aspen	5	Sapling	1		Red Pine	90	Pole/Log	8	66																				
Canopy Species	% Cover	Size Class	DBH	Age																																					
Red Maple	5	Sapling/Pole	1																																						
Bigtooth Aspen	5	Sapling	1																																						
Red Pine	90	Pole/Log	8	66																																					
52	790 - Other Bare/Sparsely Vegetated	Nonstocked	0.9	0	Unspecified	No																																			
53	4116 - Mixed N. Hardwood - Aspen	Sapling Poor	17.0	51	1-50	N/A	Stand swapped from Non-Forested to Forested.																																		
				<table border="1"> <thead> <tr> <th>Sub-Canopy Species</th> <th>Density</th> <th>Avg. Height</th> <th>Size</th> </tr> </thead> <tbody> <tr> <td>Black Cherry</td> <td>Low</td> <td>< 5 feet</td> <td>Sapling</td> </tr> </tbody> </table>		Sub-Canopy Species	Density	Avg. Height	Size	Black Cherry	Low	< 5 feet	Sapling																												
Sub-Canopy Species	Density	Avg. Height	Size																																						
Black Cherry	Low	< 5 feet	Sapling																																						
<table border="1"> <thead> <tr> <th>Canopy Species</th> <th>% Cover</th> <th>Size Class</th> <th>DBH</th> <th>Age</th> </tr> </thead> <tbody> <tr> <td>Red Maple</td> <td>5</td> <td>Pole/Log</td> <td>1</td> <td></td> </tr> <tr> <td>Bigtooth Aspen</td> <td>20</td> <td>Sapling/Pole</td> <td>1</td> <td></td> </tr> <tr> <td>Northern Pin Oak</td> <td>5</td> <td>Log/Pole</td> <td>1</td> <td>101</td> </tr> <tr> <td>White Pine</td> <td>5</td> <td>Sapling/Pole</td> <td>1</td> <td></td> </tr> <tr> <td>Red Pine</td> <td>5</td> <td>Sapling/Pole</td> <td>1</td> <td></td> </tr> <tr> <td>Black Cherry</td> <td>60</td> <td>Sapling</td> <td>4</td> <td>51</td> </tr> </tbody> </table>		Canopy Species	% Cover	Size Class	DBH	Age	Red Maple	5	Pole/Log	1		Bigtooth Aspen	20	Sapling/Pole	1		Northern Pin Oak	5	Log/Pole	1	101	White Pine	5	Sapling/Pole	1		Red Pine	5	Sapling/Pole	1		Black Cherry	60	Sapling	4	51					
Canopy Species	% Cover	Size Class	DBH	Age																																					
Red Maple	5	Pole/Log	1																																						
Bigtooth Aspen	20	Sapling/Pole	1																																						
Northern Pin Oak	5	Log/Pole	1	101																																					
White Pine	5	Sapling/Pole	1																																						
Red Pine	5	Sapling/Pole	1																																						
Black Cherry	60	Sapling	4	51																																					
55	42110 - Planted Red Pine	Poletimber Well	3.1	66	81-110	N/A	Poor quality, short and limby, poor site for red pine. Heavy thin. Mark to 50 along river, and mark to lower BA as you move away from river. Mark regen openings away from river. Whole tree harvest, no slash. Plant oak acorns at random spacing.																																		
<table border="1"> <thead> <tr> <th>Canopy Species</th> <th>% Cover</th> <th>Size Class</th> <th>DBH</th> <th>Age</th> </tr> </thead> <tbody> <tr> <td>Red Maple</td> <td>3</td> <td>Sapling/Pole</td> <td>1</td> <td></td> </tr> <tr> <td>Red Pine</td> <td>97</td> <td>Pole</td> <td>6</td> <td>66</td> </tr> </tbody> </table>		Canopy Species	% Cover	Size Class	DBH	Age	Red Maple	3	Sapling/Pole	1		Red Pine	97	Pole	6	66																									
Canopy Species	% Cover	Size Class	DBH	Age																																					
Red Maple	3	Sapling/Pole	1																																						
Red Pine	97	Pole	6	66																																					
56	42110 - Planted Red Pine	Poletimber Well	5.7	66	81-110	N/A	Poor quality, short and limby, poor site for red pine. Heavy thin. Mark to 50 along river, and mark to lower BA as you move away from river. Mark regen openings away from river. Whole tree harvest, no slash. Plant oak acorns at random spacing.																																		
<table border="1"> <thead> <tr> <th>Canopy Species</th> <th>% Cover</th> <th>Size Class</th> <th>DBH</th> <th>Age</th> </tr> </thead> <tbody> <tr> <td>Red Maple</td> <td>3</td> <td>Sapling/Pole</td> <td>1</td> <td></td> </tr> <tr> <td>Red Pine</td> <td>97</td> <td>Pole</td> <td>6</td> <td>66</td> </tr> </tbody> </table>		Canopy Species	% Cover	Size Class	DBH	Age	Red Maple	3	Sapling/Pole	1		Red Pine	97	Pole	6	66																									
Canopy Species	% Cover	Size Class	DBH	Age																																					
Red Maple	3	Sapling/Pole	1																																						
Red Pine	97	Pole	6	66																																					
57	6112 - Lowland Aspen	Poletimber Medium	4.6	51	1-50	N/A	Aspen pole stand with significant dieback due to high water.																																		
<table border="1"> <thead> <tr> <th>Canopy Species</th> <th>% Cover</th> <th>Size Class</th> <th>DBH</th> <th>Age</th> </tr> </thead> <tbody> <tr> <td>Quaking Aspen</td> <td>80</td> <td>Sapling/Pole</td> <td>4</td> <td>51</td> </tr> <tr> <td>White Pine</td> <td>10</td> <td>Pole</td> <td>1</td> <td></td> </tr> <tr> <td>Red Pine</td> <td>5</td> <td>Pole</td> <td>1</td> <td></td> </tr> <tr> <td>Jack Pine</td> <td>5</td> <td>Sapling/Pole</td> <td>1</td> <td></td> </tr> </tbody> </table>		Canopy Species	% Cover	Size Class	DBH	Age	Quaking Aspen	80	Sapling/Pole	4	51	White Pine	10	Pole	1		Red Pine	5	Pole	1		Jack Pine	5	Sapling/Pole	1																
Canopy Species	% Cover	Size Class	DBH	Age																																					
Quaking Aspen	80	Sapling/Pole	4	51																																					
White Pine	10	Pole	1																																						
Red Pine	5	Pole	1																																						
Jack Pine	5	Sapling/Pole	1																																						



Stand	Level 4 Cover Type	Size Density	Acres	Stand Age	BA Range	Managed Site	General Comments					
58	3301 - Low Density Deciduous Trees	Nonstocked	0.9		Unspecified		4077 has been submitted to acquire small parcel of land that is currently owned by the Crawford AuSable School District.					
								Sub-Canopy Species	Density	Avg. Height	Size	
								Deciduous Saplings	Medium		Log	
								Black Cherry	Low		Sapling	
59	3102 - Grass	Nonstocked	2.0		Unspecified	No	JC update: 2002 YOE FTP C72-680 opening maintenance FTP has expired. Needs to be replaced to cover 2012 YOE work.					
60	3105 - Mixed Upland Herbaceous	Nonstocked	14.8			Managed Opening	some aspen, cherry brush, some pine mixed in.					
								Sub-Canopy Species	Density	Avg. Height	Size	
								White Pine	Low		Sapling	
								Quaking Aspen	Low		Sapling	
								Black Cherry	Medium		Sapling	
Jack Pine	Low		Sapling									
61	4116 - Mixed N. Hardwood - Aspen	Sapling Poor	6.4	51	Unspecified	N/A	U type stand. Lots of cherry brush and some pockets of poor quality aspen. Some white pine mixed in here and there.					
								Canopy Species	% Cover	Size Class	DBH	Age
								Quaking Aspen	10	Sapling/Pole	1	
								Bigtooth Aspen	10	Sapling/Pole	1	
								White Pine	5	Sapling	1	
Black Cherry	75	Sapling	4	51								
62	3102 - Grass	Nonstocked	1.9		Unspecified	No	JC update: 2002 YOE FTP C72-680 opening maintenance FTP has expired. Needs to be replaced to cover 2012 YOE work.					
64	42110 - Planted Red Pine	Poletimber Well	18.2	66	81-110	N/A	Poor quality, short and limby, poor site for red pine. Heavy thin. Mark to 50 along river, and mark to lower BA as you move away from river. Mark regen openings away from river. Whole tree harvest, no slash. Plant oak acorns at random spacing.					
								Canopy Species	% Cover	Size Class	DBH	Age
								Red Maple	3	Sapling/Pole	1	
								Red Pine	97	Pole	6	66
65	42110 - Planted Red Pine	Poletimber Well	2.8	66	81-110	N/A	Poor quality, short and limby, poor site for red pine. Heavy thin. Mark to 50 along river, and mark to lower BA as you move away from river. Mark regen openings away from river. Whole tree harvest, no slash. Plant oak acorns at random spacing.					
								Canopy Species	% Cover	Size Class	DBH	Age
								Red Maple	3	Sapling/Pole	1	
								Red Pine	97	Pole	6	66
66	790 - Other Bare/Sparsely Vegetated	Nonstocked	1.2		Unspecified		4077 has been submitted to acquire small parcel of land that is currently owned by the Crawford AuSable School District.					
								Sub-Canopy Species	Density	Avg. Height	Size	
								Deciduous Saplings	Medium		Log	
								Black Cherry	Low		Sapling	
68	710 - Sand, Soil	Nonstocked	0.7	0	Unspecified							