



Compartment Review Presentation

Grayling Forest Management Unit

Compartment 72175

Entry Year 2023

Acreage: 3,211

County Crawford

Management Area: Kirtland's Warbler

Revision Date: 2021-06-14

Stand Examiner: Derek Nellis

Legal Description:

T27N, R04W, Sections 5, 6, 7, 8, 18 and 19

Identified Planning Goals:

To maintain forest health, productivity, sustainability, species diversification, and structural diversity throughout the compartment while managing for the Kirtland's Warbler and the heavy recreational use that occurs in this area.

Soil and topography:

Soil types within this compartment consists mostly of Grayling sands and Graycalm-Grayling sands with the exception of the Manistee river corridor. Topography of the compartment is flat outwash plains along both sides of the Manistee River corridor with some gently rolling terrain in the northeast portion of the compartment which is made up of ridges and valleys.

Ownership Patterns, Development, and Land Use in and Around the Compartment:

The majority of this compartment is made up of state ownership. There are some private parcels throughout the compartment. These private parcels are used for both year round residences as well as seasonal residences.

Unique Natural Features:

There is excellent potential for Kirtland's warbler, prairie warbler, and grasshopper sparrow. There is some potential for secretive locust in jack pine or bogs, and for dusted skipper, grizzled skipper, and red-legged spittlebug in grassy openings and young jack pine. There is potential for red-shouldered hawk, goshawk, eagle, osprey, and great blue heron rookeries. There is excellent potential for massasauga and massasaugas have been found in this compartment. There is potential for wood turtle and Blanding's turtle along the river. There is an intermittent wetland to southeast of the compartment and a wet-mesic sand prairie to south. Hill's thistle is found throughout area to south and Alleghany plum is found to the east. Hill's pondweed, Vasey's rush and northern prostrate clubmoss are associated with an intermittent wetlands around the compartment.

Archeological, Historical, and Cultural Features:

There are occurrences of Archeological and Historical significance in the compartment.

Special Management Designations or Considerations:

The compartment contains designated Kirtland's Warbler habitat, the endangered species *Dendroica kirtlandii*. The Manistee River is a Natural River and an HCVA. The compartment contains several access sites along the river as well as Goose Creek State Forest Campground.

Watershed and Fisheries Considerations:

The Manistee River and Goose Creek pass through this compartment. These are both designated trout streams. The Manistee River is also considered a Natural River.

Wildlife Habitat Considerations:

This is an actively managed Kirtland Warbler area.

Mineral Resource and Development Concerns and/or Restrictions

Surface sediments consist of ice-contact and glacial outwash sand and gravel and postglacial alluvium. The glacial drift thickness varies between 400 and 800 feet. Beneath the glacial drift is the Coldwater Shale. There is not an economic use for the Coldwater Shale. The nearest gravel pit is two miles to the north and potential is thought to be good, especially the upland areas. Tall of the state lands are leased for oil and gas development. The township to the north has been developed for Antrim Shale gas. The Antrim Shale appears to be losing potential, due to the thickness of overburden, and has not been developed in this area.

Vehicle Access:

Vehicle access in this compartment is very good. There is a large system of forest trail roads, recreational trails and county

roads throughout the entire compartment.

Survey Needs:

The potential for future surveys exists.

Recreational Facilities and Opportunities:

Designated recreation sites in this compartment include Upper Manistee and Goose Creek rustic campgrounds, Shore-to-Shore hiking and equine riding trail, Frederic 50" ORV Trail and snowmobile trail 9 and loggers landing river access site. The landscape and roads offers opportunities for dispersed hunting, gathering and wildlife viewing. The Manistee River and tributaries offer fishing, kayaking, floating and trapping opportunities.

Fire Protection:

The cover type for this area is made up mostly of Jack Pine. It has a high potential for active fire. The Howe's Lake fire occurred in 2011 and burned an area just directly south of this compartment. There are multiple private residences established along the river, creating a hazardous interface with the fuel types found in the area. The terrain and access for fire suppression is very accessible and the Manistee River could serve as a convenient water source for suppression activities.

Additional Compartment Information:

The following reports from the Inventory are attached:

- Total Acres by Cover Type and Age Class**
- Cover Type by Harvest Method**
- Proposed Treatments – No Limiting Factors**
- Proposed Treatments – With Limiting Factors**
- Stand Details (Forested and Nonforested)**
- Dedicated and Proposed Special Conservation Areas**
- Site Condition Details**

The following information is displayed, where pertinent, on the attached compartment maps:

- Base feature information, stand boundaries, cover types, and numbers**
- Proposed treatments**
- Site condition boundaries**
- Details on the road access system**

Cover Type & Treatments Map

Compartment: 175
 T27N R04W Sec. 5-8, 18, 19
 County: Crawford
 Unit: Grayling
 Mgmt Area: Kirtland's Warbler
 YOE: 2023
 Acres: 3210.7 GIS Calculated
 Examiner: Derek Nellis
 Map Revised: 8/31/2021
 Map Phase: Review

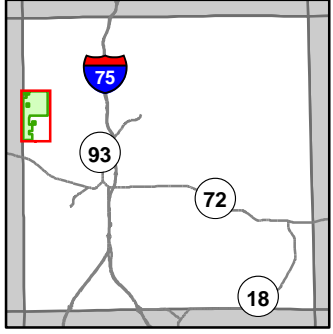

- Miris Corners
- Remonumented Section Corners
- Counties
- DNR - Secondary Forest Road
- DNR - Forest Access Route
- Federal / State / County - Paved Road
- County - Gravel Road
- County - Dirt Road (Seasonal)
- Private - Dirt / Gravel Road
- Hiking Trails
- Horse Trails
- ORV Trails
- ORV Routes
- Snowmobile Trails
- Designated Hiking Trails
- Designated Equestrian Trails
- Designated Multi-Use Trails
- Designated ATV
- Designated ORV Route
- Designated Snowmobile Trails
- Intermittent Stream
- Island in Lake or River
- Perennial River
- Lakes and Rivers
- Berms
- Boating Access Site
- Campground
- Fishing Access Site
- Parking Lot
- Sign
- Pipeline
- Powerline
- Compartment Boundary
- Other Treatment - See Comments
- Clearcut (w/Reserves)
- Thinning (Crown, Low, Systematic)
- 412 - Oak Types
- 413 - Aspen
- 419 - Mixed Upland Deciduous
- 421 - Planted Pines
- 422 - Natural Pines
- 423 - Other Upland Conifers
- 429 - Mixed Upland Conifers
- 430 - Upland Mixed Forest
- 612 - Lowland Coniferous Forest
- 122 - Roads/Parking Lot
- 310 - Herbaceous Openland
- 330 - Low Density Trees
- 622 - Lowland Shrub
- 623 - Emergent Wetland

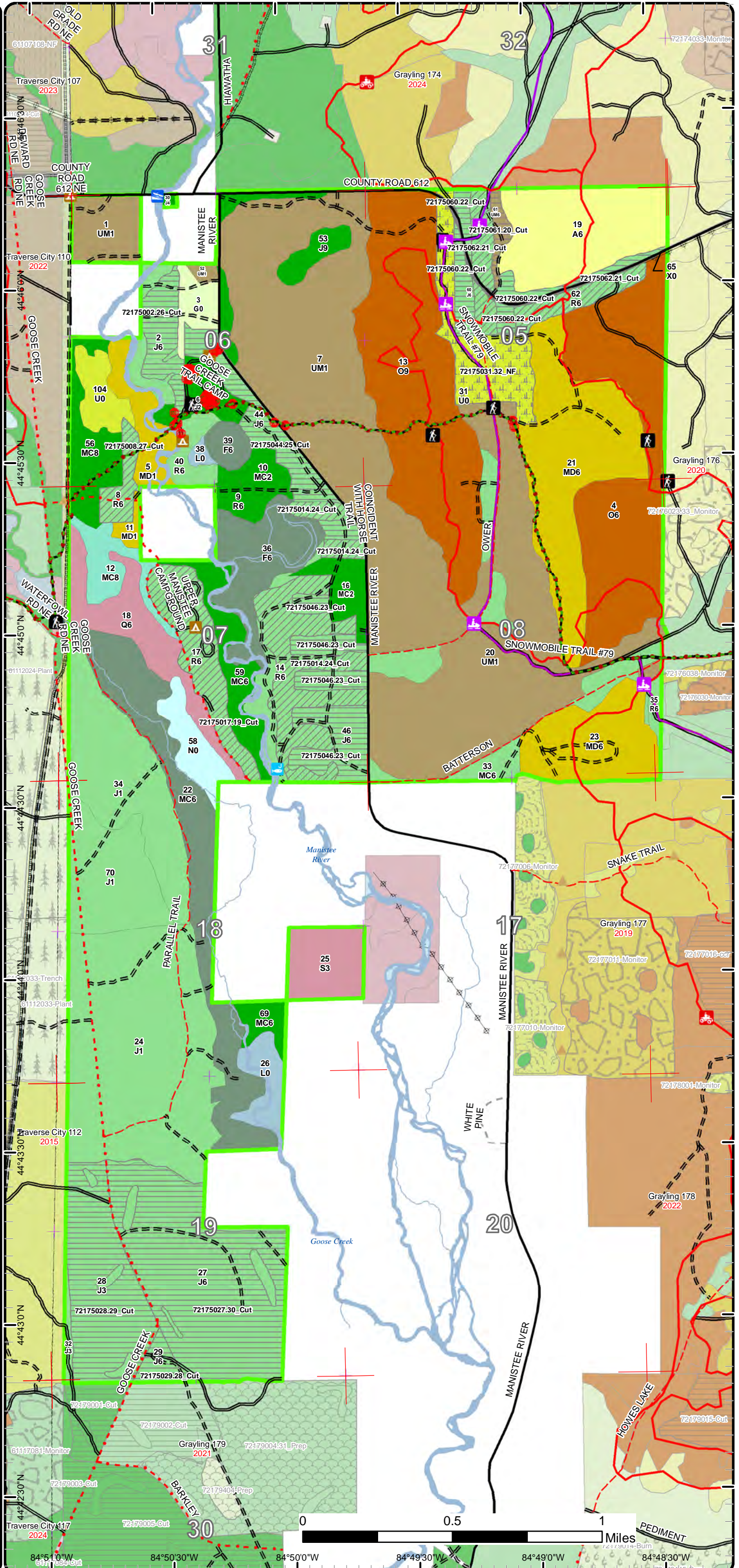

Cover Type & Treatments Map

Compartment: 175
 T27N R04W Sec. 5-8, 18, 19
 County: Crawford
 Unit: Grayling
 Mgmt Area: Kirtland's Warbler
 YOE: 2023
 Acres: 3210.7 GIS Calculated
 Examiner: Derek Nellis
 Map Revised: 8/31/2021
 Map Phase: Review

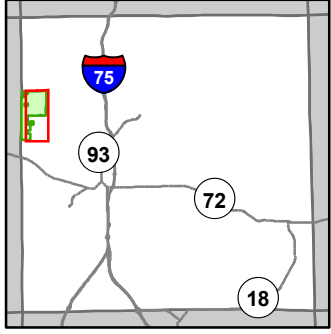

- Miris Corners
- + Remonumented Section Corners
- Counties
- DNR - Secondary Forest Road
- DNR - Forest Access Route
- Federal / State / County - Paved Road
- County - Gravel Road
- County - Dirt Road (Seasonal)
- Private - Dirt / Gravel Road
- Hiking Trails
- Horse Trails
- ORV Trails
- ORV Routes
- Snowmobile Trails
- Designated Hiking Trails
- Designated Equestrian Trails
- Designated Multi-Use Trails
- Designated ATV
- Designated ORV Route
- Designated Snowmobile Trails
- Island in Lake or River
- Perennial River
- Lakes and Rivers
- Berms
- Campground
- Fishing Access Site
- Parking Lot
- Sign
- Powerline
- Compartment Boundary
- Other Treatment - See Comments
- Clearcut (w/Reserves)
- Thinning (Crown, Low, Systematic)
- 412 - Oak Types
- 413 - Aspen
- 419 - Mixed Upland Deciduous
- 421 - Planted Pines
- 422 - Natural Pines
- 423 - Other Upland Conifers
- 429 - Mixed Upland Conifers
- 430 - Upland Mixed Forest
- 612 - Lowland Coniferous Forest
- 122 - Roads/Parking Lot
- 310 - Herbaceous Openland
- 330 - Low Density Trees
- 622 - Lowland Shrub
- 623 - Emergent Wetland

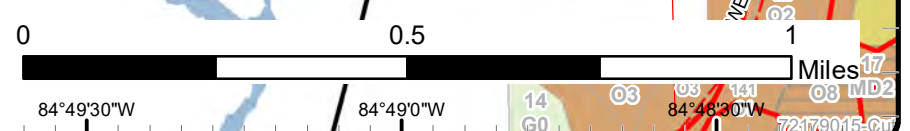
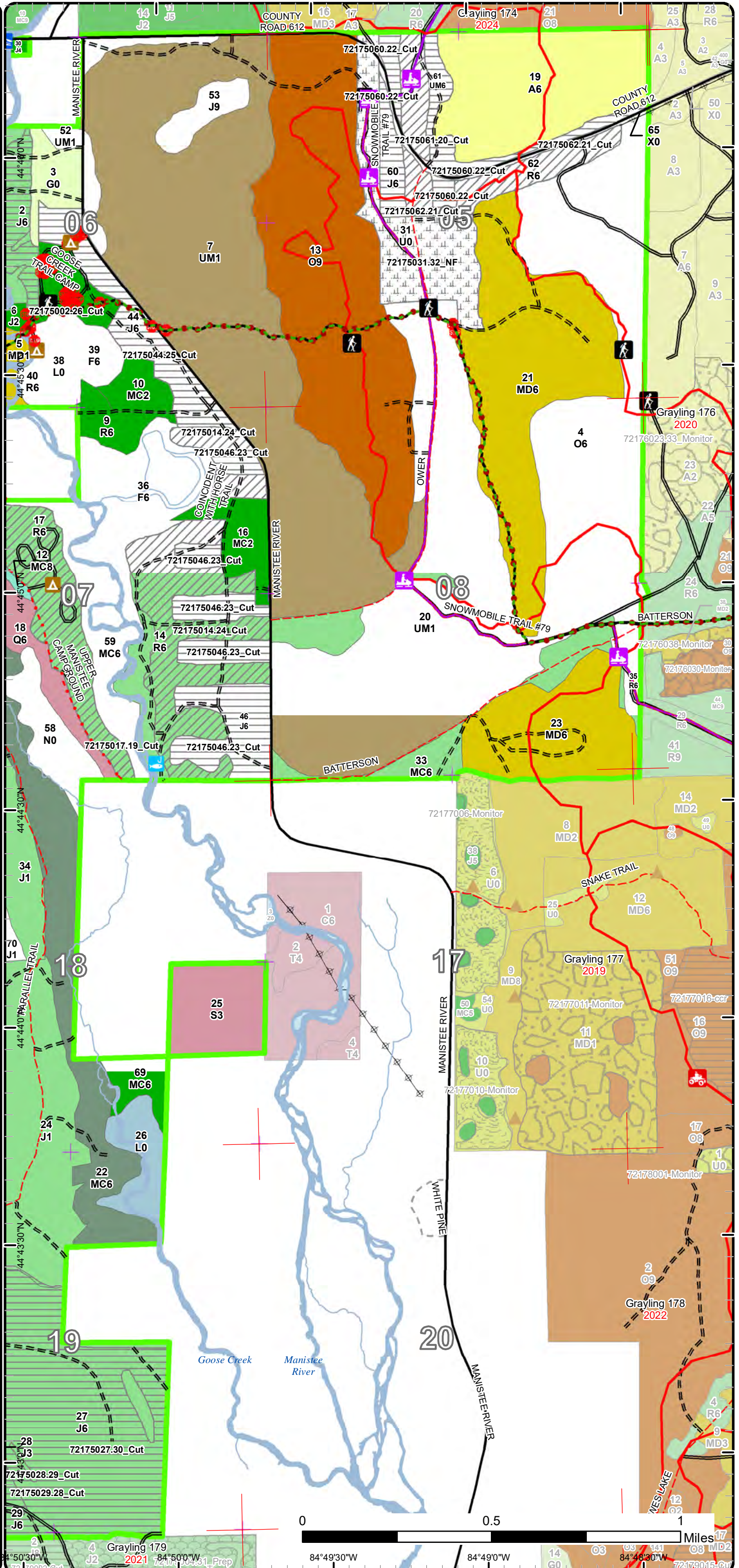

Cover Type & Treatments Map

Compartment: 175
 T27N R04W Sec. 5-8, 18, 19
 County: Crawford
 Unit: Grayling
 Mgmt Area: Kirtland's Warbler
 YOE: 2023
 Acres: 3210.7 GIS Calculated
 Examiner: Derek Nellis
 Map Revised: 8/31/2021
 Map Phase: Review

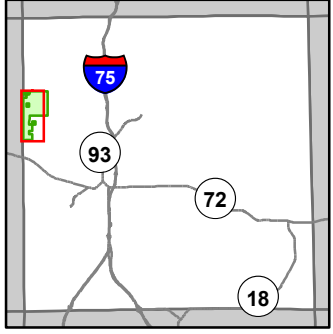

- Miris Corners
- + Remonumented Section Corners
- Counties
- DNR - Secondary Forest Road
- DNR - Forest Access Route
- Federal / State / County - Paved Road
- County - Gravel Road
- County - Dirt Road (Seasonal)
- Private - Dirt / Gravel Road
- 🚶 Hiking Trails
- 🐎 Horse Trails
- 🚙 ORV Trails
- 🚙 ORV Routes
- 🚙 Snowmobile Trails
- Designated Hiking Trails
- Designated Equestrian Trails
- Designated Multi-Use Trails
- Designated ATV
- Designated ORV Route
- Designated Snowmobile Trails
- Intermittent Stream
- Island in Lake or River
- Perennial River
- Lakes and Rivers
- Berms
- Boating Access Site
- Campground
- Fishing Access Site
- P Parking Lot
- STOP Sign
- Pipeline
- Powerline
- Compartment Boundary
- Other Treatment - See Comments
- Clearcut (w/Reserves)
- Thinning (Crown, Low, Systematic)
- 412 - Oak Types
- 413 - Aspen
- 419 - Mixed Upland Deciduous
- 421 - Planted Pines
- 422 - Natural Pines
- 423 - Other Upland Conifers
- 429 - Mixed Upland Conifers
- 430 - Upland Mixed Forest
- 612 - Lowland Coniferous Forest
- 122 - Roads/Parking Lot
- 310 - Herbaceous Openland
- 330 - Low Density Trees
- 622 - Lowland Shrub
- 623 - Emergent Wetland

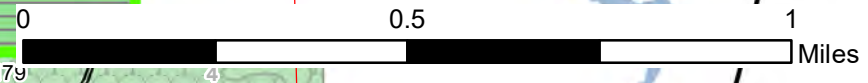
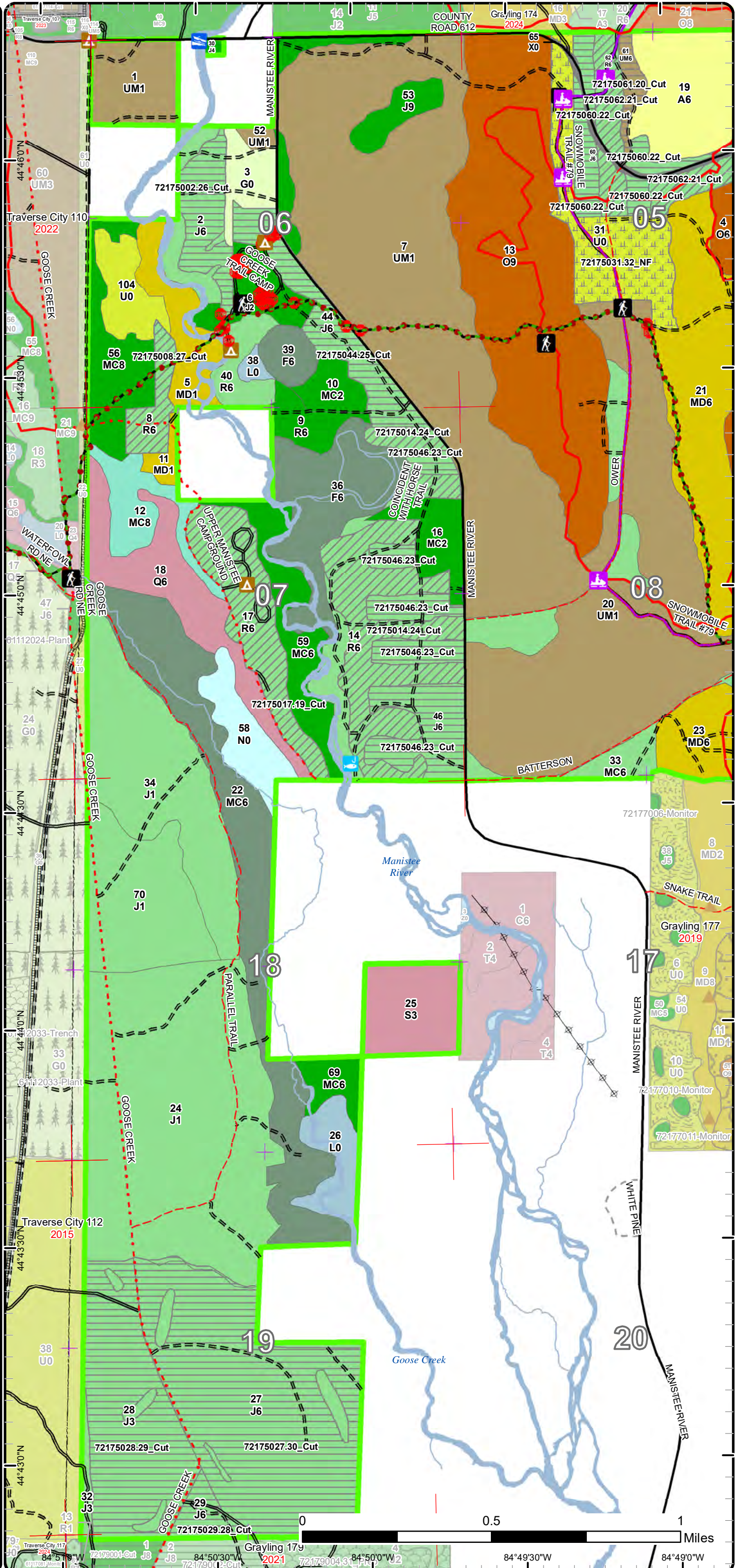

Traverse City 117 2021
 Grayling 179
 84°50'30"W
 84°49'30"W

Stand Boundary Map

Compartment: 175
 T27N R04W Sec. 5-8, 18, 19
 County: Crawford
 Unit: Grayling
 Mgmt Area: Kirtland's Warbler
 YOE: 2023
 Acres: 3210.7 GIS Calculated
 Examiner: Derek Nellis
 Map Revised: 8/31/2021
 Map Phase: Review

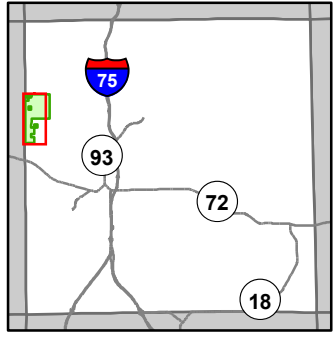

- Miris Corners
- + Remonumented Section Corners
- Counties
- DNR - Secondary Forest Road
- DNR - Forest Access Route
- Federal / State / County - Paved Road
- County - Gravel Road
- County - Dirt Road (Seasonal)
- Private - Dirt / Gravel Road
- Hiking Trails
- Horse Trails
- ORV Trails
- ORV Routes
- Snowmobile Trails
- Designated Hiking Trails
- Designated Equestrian Trails
- Designated Multi-Use Trails
- Designated ATV
- Designated ORV Route
- Designated Snowmobile Trails
- Intermittent Stream
- Island in Lake or River
- Perennial River
- Lakes and Rivers
- ▲ Berms
- Boating Access Site
- Campground
- Fishing Access Site
- Parking Lot
- Sign
- Pipeline
- Powerline
- Compartment Boundary
- Stand Boundaries
- 412 - Oak Types
- 413 - Aspen
- 419 - Mixed Upland Deciduous
- 421 - Planted Pines
- 422 - Natural Pines
- 423 - Other Upland Conifers
- 429 - Mixed Upland Conifers
- 430 - Upland Mixed Forest
- 612 - Lowland Coniferous Forest
- 122 - Roads/Parking Lot
- 310 - Herbaceous Openland
- 330 - Low Density Trees
- 622 - Lowland Shrub
- 623 - Emergent Wetland

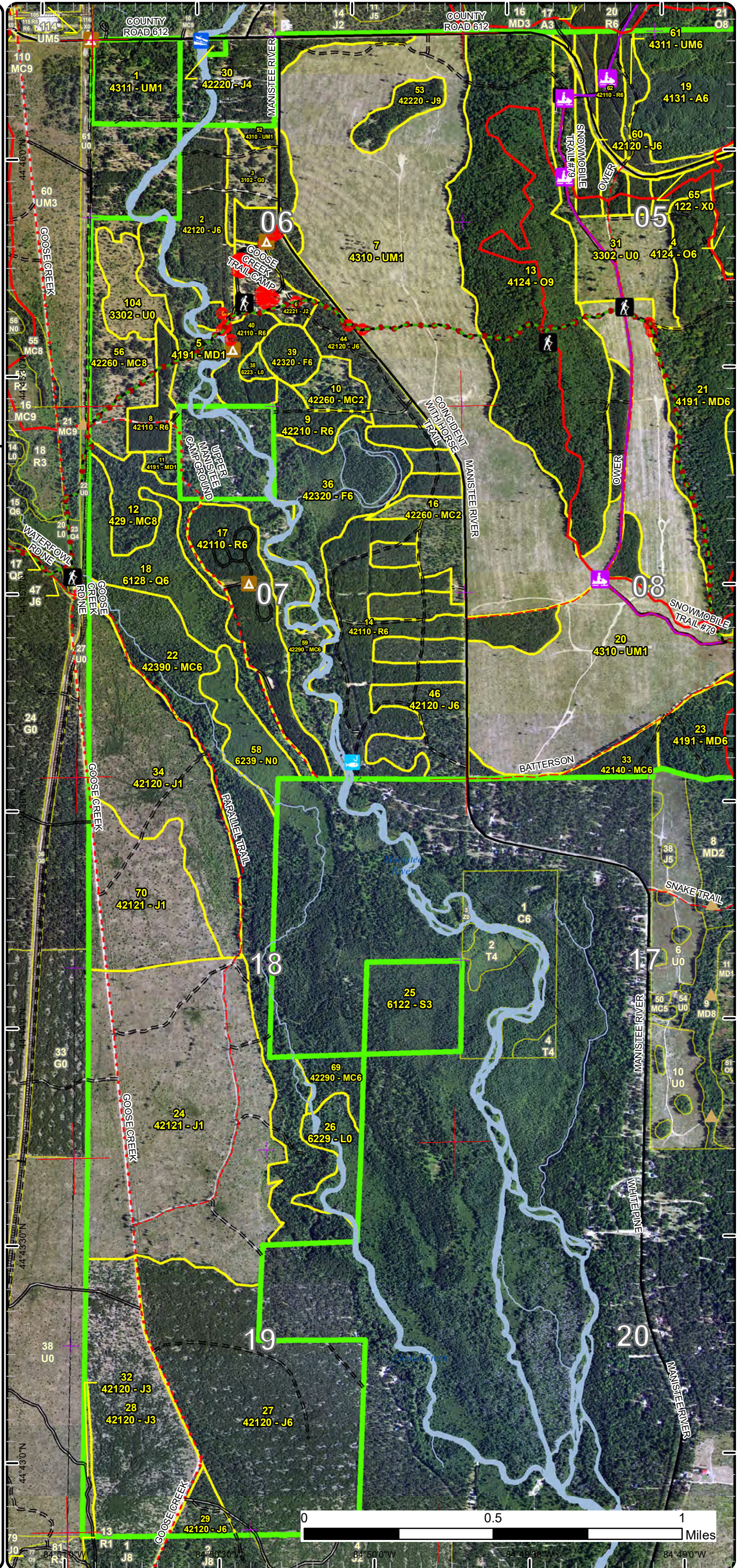

Stand Boundary Map

Compartment: 175
 T27N R04W Sec. 5-8, 18, 19
 County: Crawford
 Unit: Grayling
 Mgmt Area: Kirtland's Warbler
 YOE: 2023
 Acres: 3210.7 GIS Calculated
 Examiner: Derek Nellis
 Map Revised: 8/31/2021
 Map Phase: Review

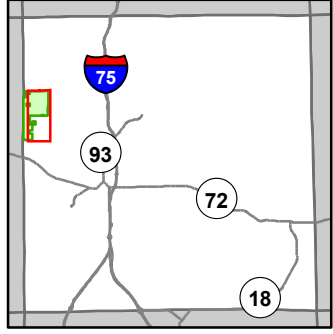

- Miris Corners
- + Remonumented Section Corners
- Counties
- DNR - Secondary Forest Road
- DNR - Forest Access Route
- Federal / State / County - Paved Road
- County - Gravel Road
- County - Dirt Road (Seasonal)
- Private - Dirt / Gravel Road
- Hiking Trails
- Horse Trails
- ORV Trails
- ORV Routes
- Snowmobile Trails
- Designated Hiking Trails
- Designated Equestrian Trails
- Designated Multi-Use Trails
- Designated ATV
- Designated ORV Route
- Designated Snowmobile Trails
- Island in Lake or River
- Perennial River
- Lakes and Rivers
- Berms
- Campground
- Fishing Access Site
- Parking Lot
- Sign
- Powerline
- Compartment Boundary
- Stand Boundaries
- 412 - Oak Types
- 413 - Aspen
- 419 - Mixed Upland Deciduous
- 421 - Planted Pines
- 422 - Natural Pines
- 423 - Other Upland Conifers
- 429 - Mixed Upland Conifers
- 430 - Upland Mixed Forest
- 612 - Lowland Coniferous Forest
- 122 - Roads/Parking Lot
- 310 - Herbaceous Openland
- 330 - Low Density Trees
- 622 - Lowland Shrub
- 623 - Emergent Wetland

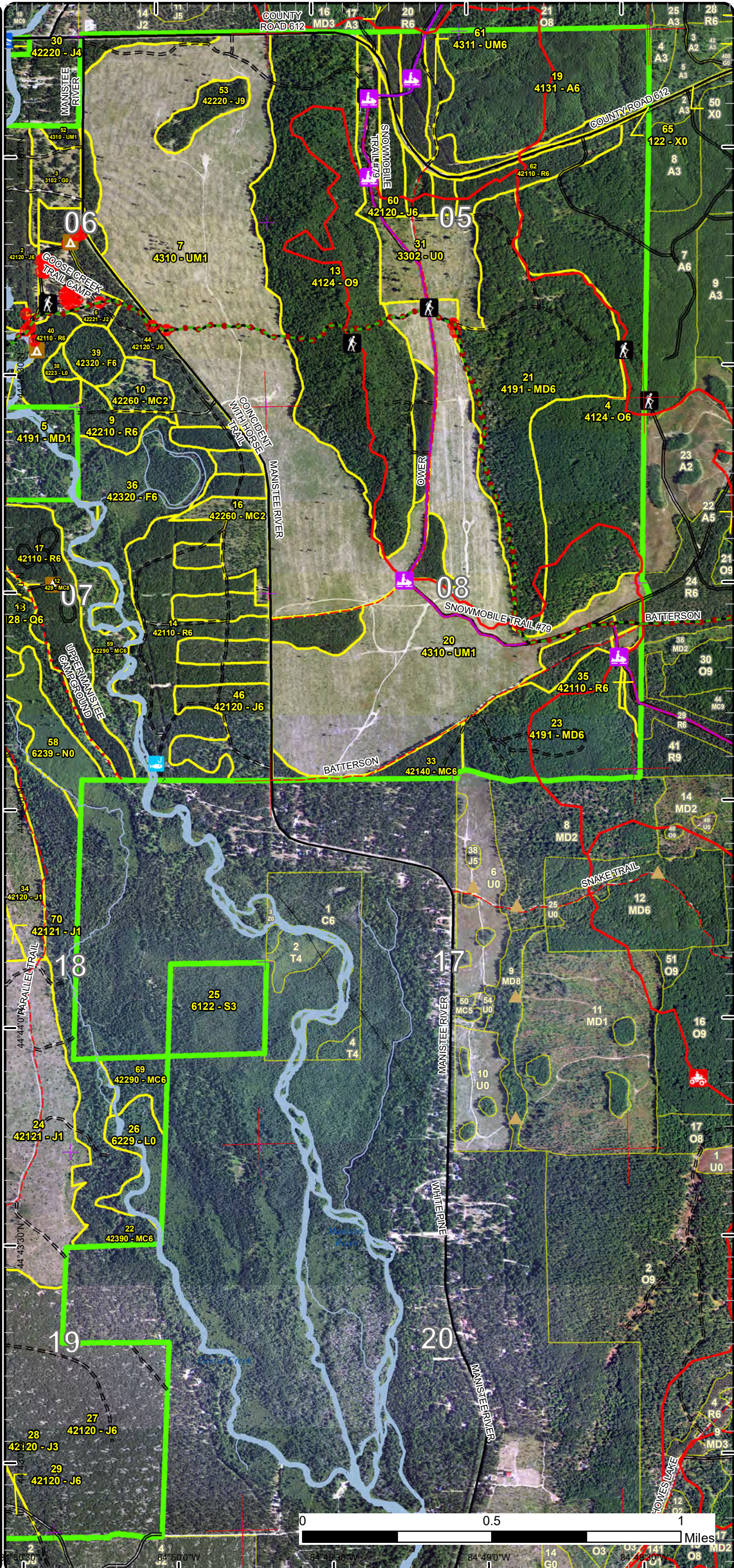

84°50'30" W 84°49'30" W 84°49'0" W 84°48'30" W

Special Conservation Areas

Compartment: 175
 T27N R04W Sec. 5-8, 18, 19
 County: Crawford
 Unit: Grayling
 Mgmt Area: Kirtland's Warbler
 YOE: 2023
 Acres: 3210.7 GIS Calculated
 Examiner: Derek Nellis
 Map Revised: 8/31/2021
 Map Phase: Review

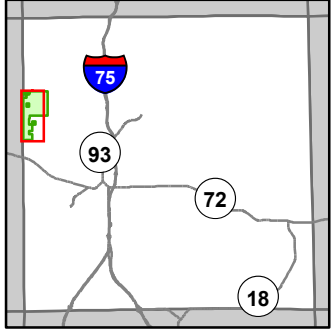

- Miris Corners
- + Remonumented Section Corners
- Counties
- DNR - Secondary Forest Road
- DNR - Forest Access Route
- Federal / State / County - Paved Road
- County - Gravel Road
- County - Dirt Road (Seasonal)
- Private - Dirt / Gravel Road
- Hiking Trails
- Horse Trails
- ORV Trails
- ORV Routes
- Snowmobile Trails
- Designated Hiking Trails
- Designated Equestrian Trails
- Designated Multi-Use Trails
- Designated ATV
- Designated ORV Route
- Designated Snowmobile Trails
- Intermittent Stream
- Island in Lake or River
- Perennial River
- Lakes and Rivers
- Berms
- Boating Access Site
- Campground
- Fishing Access Site
- Parking Lot
- Sign
- Pipeline
- Powerline
- Compartment Boundary
- Available w/ Constraints
- 5C: Delay treatment for age/size class diversity or exceptional site quality
- Unavailable
- 2G: Too wet (sensitive soils, does not include access issues)
- 3J: Water quality / BMPs (stream, river, or lake)
- 5E: Long-Term Retention
- Stand Boundaries
- SCA
- Natural Rivers Vegetative Buffer
- Natural Rivers Zoning District
- Kirtland Warbler Habitat
- Cold Water Streams
- Cold Water Lakes
- High Priority Trout Stream Buffer
- Research, Development, and Military Lands
- State Forest Campground

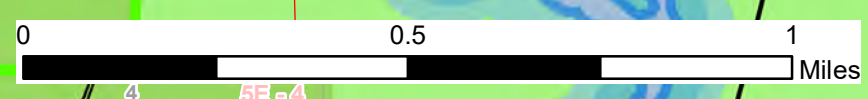
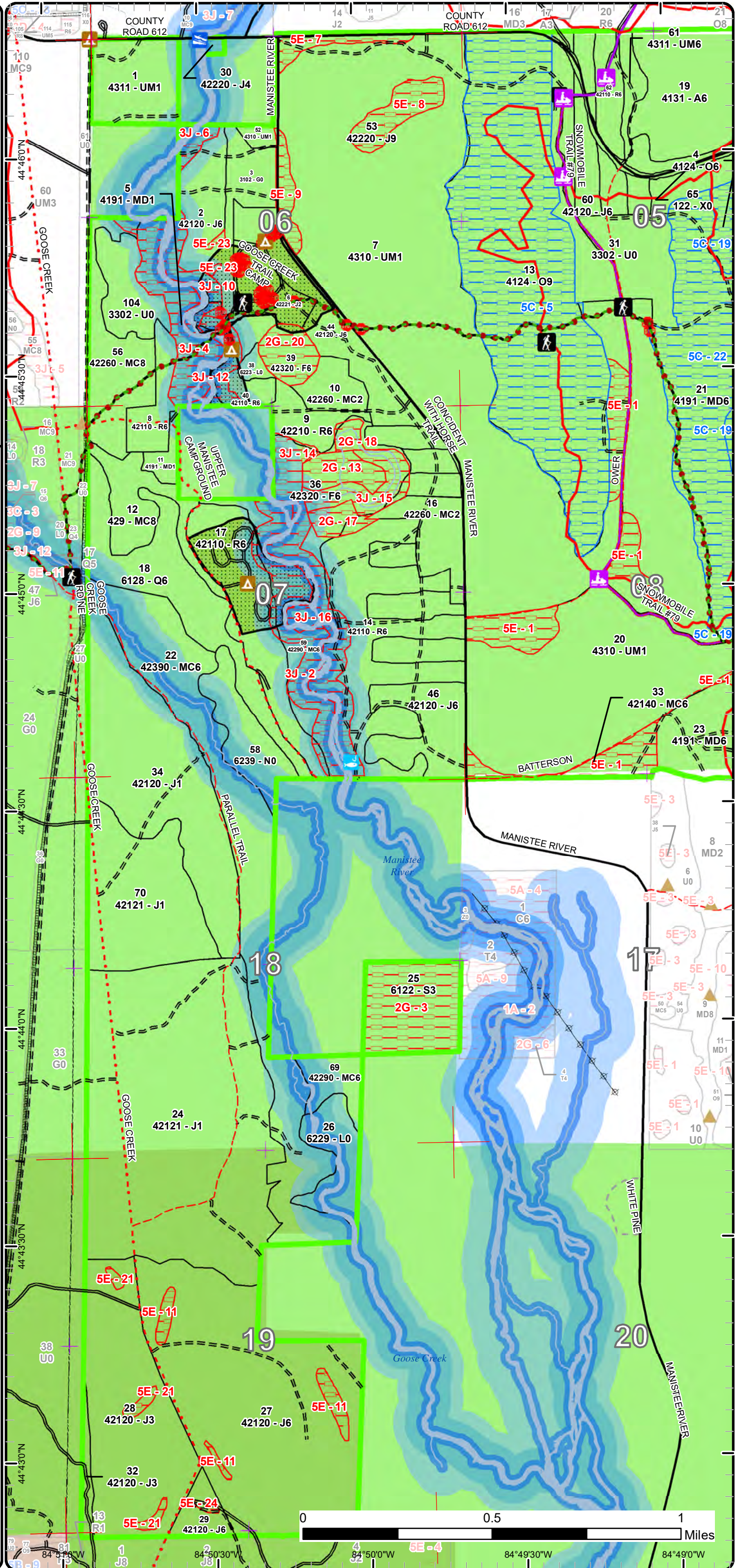

84°50'30"W 84°50'00"W 84°49'30"W 84°49'00"W
 44°43'00"N 44°43'30"N 44°44'00"N 44°44'30"N 44°45'00"N

Special Conservation Areas

Compartment: 175
 T27N R04W Sec. 5-8, 18, 19
 County: Crawford
 Unit: Grayling
 Mgmt Area: Kirtland's Warbler
 YOE: 2023
 Acres: 3210.7 GIS Calculated
 Examiner: Derek Nellis
 Map Revised: 8/31/2021
 Map Phase: Review

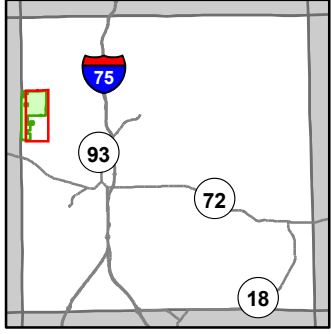

- Miris Corners
- + Remonumented Section Corners
- Counties
- DNR - Secondary Forest Road
- DNR - Forest Access Route
- Federal / State / County - Paved Road
- County - Gravel Road
- County - Dirt Road (Seasonal)
- Private - Dirt / Gravel Road
- Hiking Trails
- Horse Trails
- ORV Trails
- ORV Routes
- Snowmobile Trails
- Designated Hiking Trails
- Designated Equestrian Trails
- Designated Multi-Use Trails
- Designated ATV
- Designated ORV Route
- Designated Snowmobile Trails
- Island in Lake or River
- Perennial River
- Lakes and Rivers
- Berms
- Campground
- Fishing Access Site
- P Parking Lot
- STOP Sign
- Powerline
- Compartment Boundary
- Available w/ Constraints
- 5C: Delay treatment for age/size class diversity or exceptional site quality
- Unavailable
- 2G: Too wet (sensitive soils, does not include access issues)
- 3J: Water quality / BMPs (stream, river, or lake)
- 5E: Long-Term Retention
- Stand Boundaries
- SCA
- Natural Rivers Vegetative Buffer
- Natural Rivers Zoning District
- Kirtland Warbler Habitat
- Cold Water Streams
- Cold Water Lakes
- High Priority Trout Stream Buffer
- Research, Development, and Military Lands
- State Forest Campground

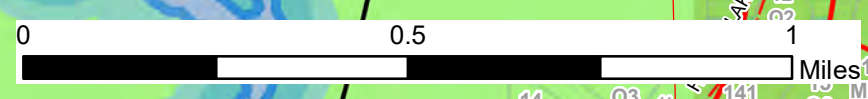
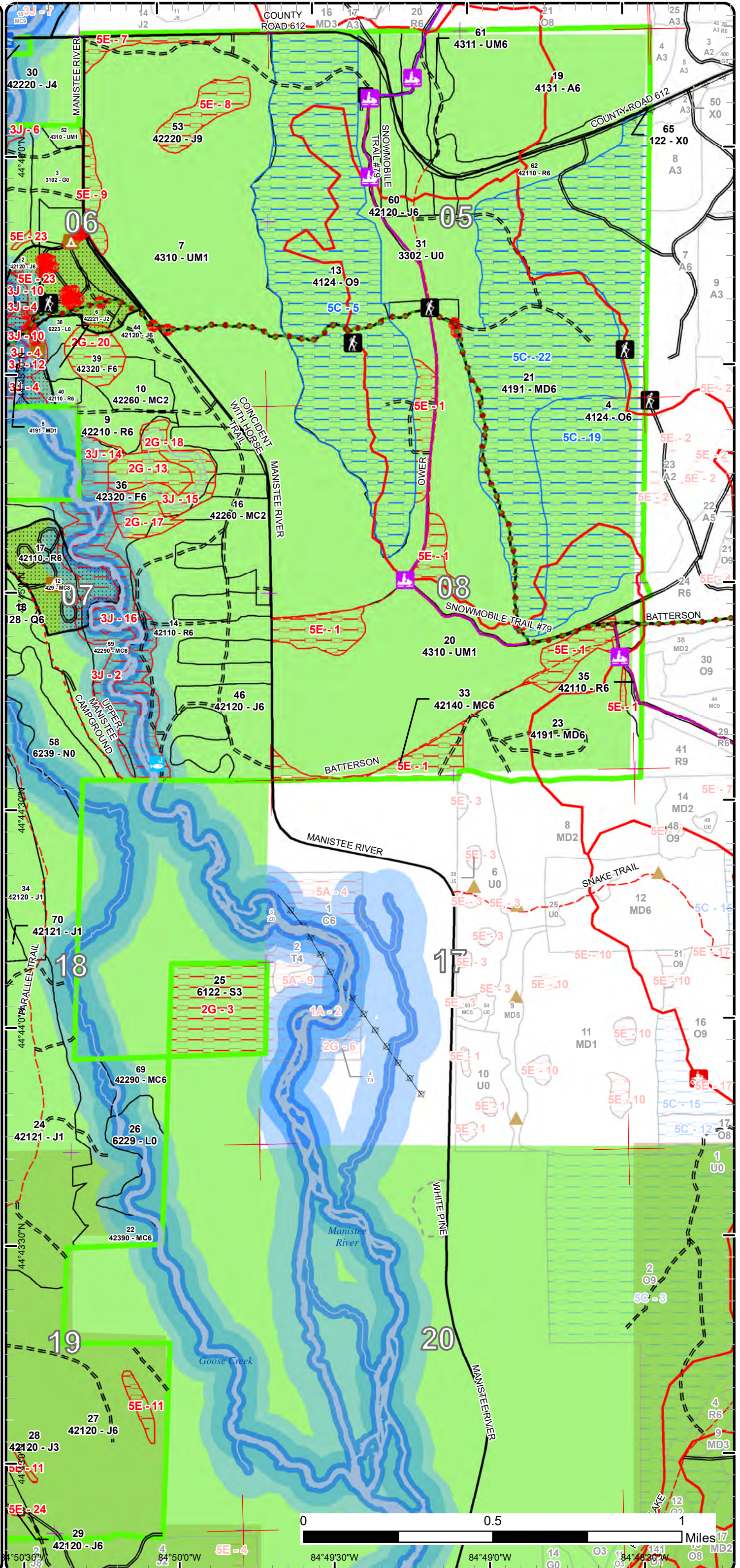

84°50'30"W 84°49'30"W 84°49'00"W 84°48'30"W

Report 1 – Total Acres by Cover Type and Age Class



Age Class

	Non-Forest	0-9	10-19	20-29	30-39	40-49	50-59	60-69	70-79	80-89	90-99	100-109	110-119	120-129	130-139	140-149	150+	Uneven-Aged	Total
Aspen	0	0	0	0	99	0	0	0	0	0	0	0	0	0	0	0	0	0	99
Herbaceous Openland	16	0	0	0	0	0	0	0	0	0	0	0	0	0	0	0	0	0	16
Jack Pine	0	0	416	114	187	0	24	131	43	31	0	0	0	0	0	0	0	0	946
Low-Density Trees	79	0	0	0	0	0	0	0	0	0	0	0	0	0	0	0	0	0	79
Lowland Conifers	0	0	0	0	0	0	56	0	0	0	0	0	0	0	0	0	0	0	56
Lowland Shrub	26	0	0	0	0	0	0	0	0	0	0	0	0	0	0	0	0	0	26
Lowland Spruce/Fir	0	0	0	0	0	39	0	0	0	0	0	0	0	0	0	0	0	0	39
Marsh	26	0	0	0	0	0	0	0	0	0	0	0	0	0	0	0	0	0	26
Mixed Upland Deciduous	0	0	0	0	73	37	0	0	0	144	0	0	0	0	0	0	0	0	254
Natural Mixed Pines	0	0	0	21	0	0	13	13	76	0	0	0	0	0	0	0	0	0	122
Oak	0	0	0	0	0	0	0	0	0	391	0	0	0	0	0	0	0	0	391
Planted Mixed Pines	0	0	0	0	0	0	0	60	0	0	0	0	0	0	0	0	0	0	60
Red Pine	0	0	0	0	0	0	9	188	51	0	0	0	0	0	0	0	0	0	248
Upland Conifers	0	0	0	0	0	0	0	124	0	0	0	0	0	0	0	0	0	26	150
Upland Mixed Forest	0	572	0	0	0	33	0	8	0	0	0	0	0	0	0	0	0	0	613
Upland Spruce/Fir	0	0	0	0	0	0	0	63	12	0	0	0	0	0	0	0	0	0	75
Urban	8	0	0	0	0	0	0	0	0	0	0	0	0	0	0	0	0	0	8
Total	155	572	416	135	359	109	102	524	233	578	0	0	0	0	0	0	0	26	3208



Report 2 – Treatment Summary

Grayling Mgt. Unit

Year of Entry: 2023

Acres of Harvest

Compartment 175

Total Compartment Acres: 3,211

Commercial Harvest - 639
 Harvests with Site Condition - 0
 Next Step Harvest - 0
 Habitat Cut - 0

Cover Type by Harvest Method

	Clearcut	Selection	Patch Clearcut	Seed Tree	Shelterwood	Thinning	Overstory Removal	Salvage	Other	Total Acres
Jack Pine	440	0	0	0	0	0	0	0	0	440
Red Pine	0	0	0	0	0	191	0	0	0	191
Upland Mixed Forest	8	0	0	0	0	0	0	0	0	8
Total	448	0	0	0	0	191	0	0	0	639

Proposed and Next Step Treatments by Method

	Harvest	Site Prep	Planting	Seeding	Burning	Pesticide	Monitoring	Other	Non-Forest Mgt.	Total Acres
Current	639	0	0	0	0	0	0	58	0	697
Next Step	0	703	352	0	0	352	730	0	0	2136
Total	639	703	352	0	0	352	730	0	58	2833



S t a n d	Treatment Name	Acres	Stand CoverType	Size Density	Stand Age	BA Range	Treatment Type	Treatment Method	Cover Type Objective	Age Structure	Habitat Cut
-----------------------	----------------	-------	-----------------	--------------	-----------	----------	----------------	------------------	----------------------	---------------	-------------

Proposed Treatments:

2	72175002.26_Cut	27.6	42120 - Planted Jack Pine	Poletimber Well	78	51-80	Harvest	Clearcut with Retention	4222 - Natural Jack Pine	Even-Aged	No
<p><u>Prescription</u> Harvest all trees greater than 2" DBH. No chipping. Scatter slash uniformly across treatment area. There will be a no slash area between the powerline ROW and the Equestrian camp. Retention was removed from treatment area for natural rivers buffer along the Manistee River and for visual buffers per campground manager. Include powerline ROW spec.</p> <p><u>Specs:</u></p> <p><u>Next Step</u> Monitoring, Natural Regen (Intermediate)</p> <p><u>Treatments:</u></p> <p><u>Acceptable Regen:</u> Jack pine to meet minimum stocking. If natural regen fails. Site prep and plant to jack pine.</p> <p><u>Other Comment:</u> Check on private land access easement restrictions.</p> <p><u>Site Condition</u></p> <p><u>Proposed Start Date:</u> 10/1 /2022</p>											
8	72175008.27_Cut	15.2	42110 - Planted Red Pine	Poletimber Well	62	171-200	Harvest	Low Thinning	42110 - Planted Red Pine	Even-Aged	No
<p><u>Prescription</u> Thin from below following, standard order of removal, to a residual basal area of 120. Include equestrian/pathway protection spec.</p> <p><u>Specs:</u></p> <p><u>Next Step</u></p> <p><u>Treatments:</u></p> <p><u>Acceptable Regen:</u> Moderate stocked red pine.</p> <p><u>Other Comment:</u></p> <p><u>Site Condition</u></p> <p><u>Proposed Start Date:</u> 10/1 /2022</p>											
14	72175014.24_Cut	84.4	42110 - Planted Red Pine	Poletimber Well	62	171-200	Harvest	Low Thinning	4211 - Planted Red Pine	Even-Aged	No
<p><u>Prescription</u> Thin from below following, standard order of removal, to a residual basal area of 120.</p> <p><u>Specs:</u></p> <p><u>Next Step</u></p> <p><u>Treatments:</u></p> <p><u>Acceptable Regen:</u> Red pine at a moderately stocked level.</p> <p><u>Other Comment:</u></p> <p><u>Site Condition</u></p> <p><u>Proposed Start Date:</u> 10/1 /2022</p>											



S
t
a
n
d

Treatment Name	Acres	Stand CoverType	Size Density	Stand Age	BA Range	Treatment Type	Treatment Method	Cover Type Objective	Age Structure	Habitat Cut
17 72175017.19_ Cut	50.9	42110 - Planted Red Pine	Poletimber Well	76	171- 200	Harvest	Low Thinning	4211 - Planted Red Pine	Even-Aged	No
<p><u>Prescription</u> Thin from below following, standard order of removal, to a residual basal area of 120. Include spec for protection of campground infrastructure.</p> <p><u>Specs:</u></p> <p><u>Next Step</u></p> <p><u>Treatments:</u></p> <p><u>Acceptable</u> Red pine at a moderately stocked level.</p> <p><u>Regen:</u></p> <p><u>Other</u> Contains Manistee River State Forest Campground.</p> <p><u>Comment:</u></p> <p><u>Site Condition</u></p> <p><u>Proposed Start Date:</u> 10/1 /2022</p>										
44 72175044.25_ Cut	39.0	42120 - Planted Jack Pine	Poletimber Well	62	51-80	Harvest	Clearcut with Retention	4319 - Mixed Upland Forest	Even-Aged	No
<p><u>Prescription</u> Harvest all trees greater than 2" DBH. Area based retention should be placed to break up visual continuity and protect equestrian pathway.</p> <p><u>Specs:</u> Individual white oak and white pine may be retained, up to 10 BA, for mast and structure. Add pathway protection spec and state forest campground protection spec.</p> <p><u>Next Step</u> Monitoring, Natural Regen (Intermediate); SitePrep, Trenching; SitePrep, Roller Chopping; Planting, Initial Plant; Pesticide, Skidder -</p> <p><u>Treatments:</u> Release</p> <p><u>Acceptable</u> Pine and oak to meet minimum stocking. If natural regen fails plant to red pine.</p> <p><u>Regen:</u></p> <p><u>Other</u></p> <p><u>Comment:</u></p> <p><u>Site Condition</u></p> <p><u>Proposed Start Date:</u> 10/1 /2022</p>										
46 72175046.23_ Cut	61.2	42120 - Planted Jack Pine	Poletimber Well	62	51-80	Harvest	Clearcut	4319 - Mixed Upland Forest	Even-Aged	No
<p><u>Prescription</u> Harvest all trees greater than 2" DBH. No area based retention due to irregular stand shape. Individual white oak and white pine may be retain, up to 10 BA, for mast and structure.</p> <p><u>Specs:</u></p> <p><u>Next Step</u> Monitoring, Natural Regen (Re-Inventory)</p> <p><u>Treatments:</u></p> <p><u>Acceptable</u> A mix of pine and oak with minor components of maple and aspen.</p> <p><u>Regen:</u></p> <p><u>Other</u></p> <p><u>Comment:</u></p> <p><u>Site Condition</u></p> <p><u>Proposed Start Date:</u> 10/1 /2022</p>										
60 72175060.22_ Cut	31.0	42120 - Planted Jack Pine	Poletimber Well	62	141- 170	Harvest	Clearcut	4319 - Mixed Upland Forest	Even-Aged	No
<p><u>Prescription</u> Harvest all trees greater than 2" DBH. No chipping. Slash must be dispersed within the harvest boundary. No area based retention due to irregular stand shape. Individual white oak and white pine may be retained, up to 10 BA, for mast and structure. Add snowmobile, ORV, and any other applicable trail specs.</p> <p><u>Specs:</u></p> <p><u>Next Step</u> Monitoring, Natural Regen (Intermediate); SitePrep, Trenching; Planting, Initial Plant; SitePrep, Roller Chopping; Pesticide, Skidder -</p> <p><u>Treatments:</u> Release</p> <p><u>Acceptable</u> Pine and oak to meet minimum stocking. If natural regen fails plant to red pine.</p> <p><u>Regen:</u></p> <p><u>Other</u></p> <p><u>Comment:</u></p> <p><u>Site Condition</u></p> <p><u>Proposed Start Date:</u> 10/1 /2022</p>										



S
t
a
n
d

Treatment Name	Acres	Stand CoverType	Size Density	Stand Age	BA Range	Treatment Type	Treatment Method	Cover Type Objective	Age Structure	Habitat Cut
61 72175061.20_ Cut	7.7	4311 - Pine, Aspen Mix	Poletimber Well	62	51-80	Harvest	Clearcut	413 - Aspen	Even-Aged	No
<p><u>Prescription</u> Harvest all trees greater than 2" DBH. No retention due to size and shape of stand. Include applicable trail specs and drumming log spec. <u>Specs:</u></p> <p><u>Next Step</u> Monitoring, Natural Regen (Re-Inventory) <u>Treatments:</u></p> <p><u>Acceptable</u> Moderately stocked aspen. <u>Regen:</u></p> <p><u>Other</u> <u>Comment:</u></p> <p><u>Site Condition</u></p> <p><u>Proposed Start Date:</u> 10/1 /2022</p>										
62 72175062.21_ Cut	40.3	42110 - Planted Red Pine	Poletimber Well	62	201+	Harvest	Systematic Thinning	4211 - Planted Red Pine	Even-Aged	No
<p><u>Prescription</u> Harvest every third row. If rows are not identifiable or placed at inoperable widths - mark harvest strips with widths of 12 - 20ft and retain strips of 24-40ft between them. Add snowmobile, ORV, and any other applicable trail specs. <u>Specs:</u></p> <p><u>Next Step</u> <u>Treatments:</u></p> <p><u>Acceptable</u> moderately stocked red pine. <u>Regen:</u></p> <p><u>Other</u> <u>Comment:</u></p> <p><u>Site Condition</u></p> <p><u>Proposed Start Date:</u> 10/1 /2022</p>										

Approved Treatments:

27 72175027.30_ Cut	178.5	42120 - Planted Jack Pine	Poletimber Well	34	1-50	Harvest	Clearcut with Retention	4212 - Planted Jack Pine	Even-Aged	No
<p><u>Prescription</u> Harvest all stems greater than 2" DBH, Leave retention in vortex strips. Add low stump specs. <u>Specs:</u></p> <p><u>Next Step</u> SitePrep, Roller Chopping; SitePrep, Trenching; Pesticide, Aerial - Site Prep; Planting, KW Initial Plant; Monitoring, Artificial <u>Treatments:</u> Regen(1yr); Monitoring, Artificial Regen(3yr)</p> <p><u>Acceptable</u> Jack pine at KW density. <u>Regen:</u></p> <p><u>Other</u> Harvesting stand outside of YOE is meant to create a larger and easier managed KW block. Merge stands into Comp 179 following harvest. <u>Comment:</u></p> <p><u>Site Condition</u></p> <p><u>Proposed Start Date:</u> 10/1 /2020</p>										



S
t
a
n
d

Treatment Name	Acres	Stand CoverType	Size Density	Stand Age	BA Range	Treatment Type	Treatment Method	Cover Type Objective	Age Structure	Habitat Cut
28 72175028.29_ Cut	93.3	42120 - Planted Jack Pine	Sapling Well	27		Harvest	Clearcut with Retention	4212 - Planted Jack Pine	Even-Aged	No
<p><u>Prescription</u> Harvest all stems greater than 2" DBH. Put retention in vortex strips. Add low stump specs. <u>Specs:</u> <u>Next Step</u> SitePrep, Roller Chopping; SitePrep, Trenching; Pesticide, Aerial - Site Prep; Planting, KW Initial Plant; Monitoring, Artificial <u>Treatments:</u> Regen(1yr); Monitoring, Artificial Regen(3yr) <u>Acceptable</u> Jack pine at KW density. <u>Regen:</u> <u>Other</u> Harvesting stand with mostly sub-merchantable stems outside of YOE is meant to create a larger and easier managed KW block. Merge <u>Comment:</u> stands into Comp 179 following harvest. <u>Site Condition</u> <u>Proposed Start Date:</u> 10/1 /2020</p>										
29 72175029.28_ Cut	9.8	42120 - Planted Jack Pine	Poletimber Well	27	1-50	Harvest	Clearcut with Retention	4212 - Planted Jack Pine	Even-Aged	No
<p><u>Prescription</u> Clearcut with retention. Add low stump spec. <u>Specs:</u> <u>Next Step</u> SitePrep, Roller Chopping; SitePrep, Trenching; Pesticide, Aerial - Site Prep; Planting, KW Initial Plant; Monitoring, Artificial <u>Treatments:</u> Regen(1yr); Monitoring, Artificial Regen(3yr) <u>Acceptable</u> Jack pine at KW density. <u>Regen:</u> <u>Other</u> Harvesting stand outside of YOE is meant to create a larger and easier managed KW block. Merge stands into Comp 179 following harvest. <u>Comment:</u> <u>Site Condition</u> <u>Proposed Start Date:</u> 10/1 /2020</p>										
31 72175031.32_ NF	58.1	3302 - Low Density Conifer Trees	Nonstocked	0		NonForestMgt	Other - Specify	320 - Upland Shrub		No
<p><u>Prescription</u> Periodic opening maintenance, as needed, that may include disking, fertilizing, food plot seeding, no-till prairie grass drill seeding, mowing, <u>Specs:</u> brushing, tree removal, burning and herbicide application. Protect the rec trails. <u>Next Step</u> <u>Treatments:</u> <u>Acceptable</u> <u>Regen:</u> <u>Other</u> <u>Comment:</u> <u>Site Condition</u> <u>Proposed Start Date:</u> 10/1 /2012</p>										

Total Treatment 697
Acreage Proposed:

Report 4 – Site Conditions

Grayling Mgt. Unit
Derek Nellis : Examiner

Compartment: 175
Year of Entry: 2023

Availability for Management

Total Acres	Acres Available	Acres Avail		Dominant Site Conditions	Dominant Site Conditions						
		With Condition	Not Available		5C	2G	3C	3J	5A	5E	
99	99	0	0	Aspen							
16	16	0	0	Herbaceous Openland							
947	884	0	62	Jack Pine				17			45
79	79	0	0	Low-Density Trees							
56	56	0	0	Lowland Conifers							
26	26	0	0	Lowland Shrub				0			
39	0	0	39	Lowland Spruce/Fir		39			0		
26	26	0	0	Marsh							
253	78	144	31	Mixed Upland Deciduous	144			31			
123	93	0	31	Natural Mixed Pines				31			
391	1	391	0	Oak	391						
60	0	0	60	Planted Mixed Pines							60
248	220	0	28	Red Pine		2		26			
150	150	0	0	Upland Conifers			0				
613	611	1	0	Upland Mixed Forest	1						
75	4	0	71	Upland Spruce/Fir		32		39			
8	8	0	0	Urban							
3,211	2,353	536	322	Total Forested Acres	536	73	0	144	0		105
	73%	17%	10%	Relative Percent							

**Due to limitations in the current Site Conditions Analysis tool, all nonforested acres are considered available. Future development will enable analysis of nonforested types.*

Site No.	Dominant Site Cond Availability	Dominant Site Condition	Acres	Other Site Condition	Other Site Condition	Other Site Condition	Other Site Condition
1	Unavailable	5E: Long-Term Retention	60	Unspecified	Unspecified	Unspecified	Unspecified
Comments:							
2	Unavailable	3J: Water quality / BMPs (stream, river, or lake)	32	Unspecified	Unspecified	Unspecified	Unspecified
Comments: Upper Manistee Natural River Buffer.							

Report 4 – Site Conditions

Grayling Mgt. Unit
Derek Nellis : Examiner

Compartment: 175
Year of Entry: 2023

3	Unavailable	2G: Too wet (sensitive soils, does not include access issues)	39	Unspecified	Unspecified	Unspecified	Unspecified
Comments:							
4	Unavailable	3J: Water quality / BMPs (stream, river, or lake)	27	Unspecified	Unspecified	Unspecified	Unspecified
Comments: Upper Manistee Natural River Buffer.							
5	Available	5C: Delay treatment for age/size class diversity or exceptional site quality	215	Unspecified	Unspecified	Unspecified	Unspecified
Comments:							
6	Unavailable	3J: Water quality / BMPs (stream, river, or lake)	5	Unspecified	Unspecified	Unspecified	Unspecified
Comments: Upper Manistee Natural River Buffer.							
7	Unavailable	5E: Long-Term Retention	9	Unspecified	Unspecified	Unspecified	Unspecified
Comments:							
8	Unavailable	5E: Long-Term Retention	14	Unspecified	Unspecified	Unspecified	Unspecified
Comments:							
9	Unavailable	5E: Long-Term Retention	8	Unspecified	Unspecified	Unspecified	Unspecified
Comments:							

Report 4 – Site Conditions

Grayling Mgt. Unit
Derek Nellis : Examiner

Compartment: 175
Year of Entry: 2023

10	Unavailable	3J: Water quality / BMPs (stream, river, or lake)	12	Unspecified	Unspecified	Unspecified	Unspecified
Comments:							
11	Unavailable	5E: Long-Term Retention	8	Unspecified	Unspecified	Unspecified	Unspecified
Comments:							
12	Unavailable	3J: Water quality / BMPs (stream, river, or lake)	11	Unspecified	Unspecified	Unspecified	Unspecified
Comments: Upper Manistee Natural River Buffer.							
13	Unavailable	2G: Too wet (sensitive soils, does not include access issues)	11	Unspecified	Unspecified	Unspecified	Unspecified
Comments:							
14	Unavailable	3J: Water quality / BMPs (stream, river, or lake)	9	Unspecified	Unspecified	Unspecified	Unspecified
Comments: Upper Manistee Natural River Buffer.							
15	Unavailable	3J: Water quality / BMPs (stream, river, or lake)	15	Unspecified	Unspecified	Unspecified	Unspecified
Comments:							

Report 4 – Site Conditions

Grayling Mgt. Unit
Derek Nellis : Examiner

Compartment: 175
Year of Entry: 2023

16	Unavailable	3J: Water quality / BMPs (stream, river, or lake)	32	Unspecified	Unspecified	Unspecified	Unspecified
Comments: Upper Manistee Natural River Buffer.							
17	Unavailable	2G: Too wet (sensitive soils, does not include access issues)	7	Unspecified	Unspecified	Unspecified	Unspecified
Comments:							
18	Unavailable	2G: Too wet (sensitive soils, does not include access issues)	4	Unspecified	Unspecified	Unspecified	Unspecified
Comments:							
19	Available	5C: Delay treatment for age/size class diversity or exceptional site quality	177	Unspecified	Unspecified	Unspecified	Unspecified
Comments:							
20	Unavailable	2G: Too wet (sensitive soils, does not include access issues)	12	Unspecified	Unspecified	Unspecified	Unspecified
Comments:							
21	Unavailable	5E: Long-Term Retention	5	Unspecified	Unspecified	Unspecified	Unspecified
Comments:							

Report 4 – Site Conditions

Grayling Mgt. Unit
Derek Nellis : Examiner

Compartment: 175
Year of Entry: 2023

22	Available	5C: Delay treatment for age/size class diversity or exceptional site quality	144	Unspecified	Unspecified	Unspecified	Unspecified
Comments:							
23	Unavailable	5E: Long-Term Retention	1	Unspecified	Unspecified	Unspecified	Unspecified
Comments:							
24	Unavailable	5E: Long-Term Retention	1	Unspecified	Unspecified	Unspecified	Unspecified
Comments:							

Mgt. Unit

Compartment: #Type!

Year of Entry:



Report 5 – PROPOSED SPECIAL CONSERVATION AREA* (SCA) DETAILS

* This is a partial list of SCAs for this compartment. Not included are those areas identified under other Department initiatives (Natural Rivers, Deer Wintering Areas, etc.). Those will be identified in separate, future map and report products.

SCA Name	SCA Category	Detail Type	Recommendation	Acres
----------	--------------	-------------	----------------	-------

Comments

**Report 6 – EXISTING SPECIAL CONSERVATION AREA DETAILS**

* This is a list of SCA's for this compartment along with a 1/4 mile buffer surrounding the compartment. Refer to the Special Conservation Area Map for locations of the below listed Conservation Areas.

ERA = Ecological Reference Area
 HCVA = High Conservation Value Area
 SCA = Special Conservation Area

Conservation Area	Type	Description
SCA	Cold Water Lake	A coldwater lake has temperature and dissolved oxygen conditions that allow naturally-reproduced or stocked trout populations and those of other coldwater fish species to persist from year to year. Suitable conditions for coldwater fishes may occur in Michigan lakes if they are relatively deep, have substantial groundwater inflows, or are located in colder (northern) areas of the state. Such lakes are established by Director's action and designated as trout resources by Fisheries Order 200.
SCA	Cold Water Stream	A coldwater stream has temperature and dissolved oxygen conditions that allow naturally-reproduced or stocked trout populations and those of other coldwater fish species (e.g., slimy sculpin) to persist from year to year. Coldwater streams in Michigan typically provide these conditions due to substantial contributions of groundwater to their stream flows. Such streams are established by Director's action and designated as trout resources by Fisheries Order 210.
SCA	Research and Military Areas	These areas provide facilities and lands specifically dedicated for research, or other purposes. They include the 5,847 acre Forest Fire Experiment Station, the 12,000 acre Houghton Lake Wildlife Research Area, the Beaver Islands Archipelago Wildlife Research Area (that includes most of Garden Island, all of High and Hog Islands, all state owned land on Beaver, South Fox and North Fox Islands), the Cusino Wildlife Research Area, the 3,000 acre Hunt Creek Fisheries Research Station, the 125 acre Wyman Nursery, and over 144,000 acres of Military Lands.
SCA	Riparian Area	A transitional area between aquatic and terrestrial ecosystems in which the terrestrial ecosystem influences the aquatic ecosystem and vice-versa. Because of the unique conditions adjacent to lakes, streams and open water wetlands, riparian areas harbor a high diversity of plants and wildlife. Riparian communities are ecologically and socially significant in their effects on water quality and quantity, as well as aesthetics, habitat, bank stability, timber production, and their contribution to overall biodiversity.
HCVA	Designated Critical Habitat	Critical habitat areas are established via a consultative and cooperative process between the DNR and the U.S. Fish and Wildlife service for the recovery of threatened and endangered species, as governed by Part 365, Endangered Species Protection, of the Natural Resources and Environmental Protection Act, 1994 PA 451, and the Federal Endangered Species Act of 1973. This is an active program, with proposed species plans in various stages of review. As of now only two exist, Kirtland Warbler Habitat and Piping Plover Habitat.
HCVA	Natural Rivers	There are two Natural Rivers datasets which are derived from spatial buffers set from an established and approved distance from the river centerlines. The Natural Rivers Zoning District is a 400 foot buffer for most Natural Rivers. The Vegetative Buffer ranges from 25 to 100 feet. To view specific Zoning Districts and Vegetative Buffers for each Natural River see the table located on the I:\Documentation\GDSE data folder.



Stand	Level 4 Cover Type	Size Density	Acres	Stand Age	BA Range	Managed Site	General Comments																																			
1	4311 - Pine, Aspen Mix	Sapling Poor	33.3	40	1-50	N/A	Open areas dominated by sedges, sweetfern, blueberry, and lichen. Upland mix, cherry, mixed pine. Gets more dense in the northeast portion of the stand. Lots of private line.																																			
<table border="1"> <thead> <tr> <th>Canopy Species</th> <th>% Cover</th> <th>Size Class</th> <th>DBH</th> <th>Age</th> </tr> </thead> <tbody> <tr> <td>Quaking Aspen</td> <td>25</td> <td>Sapling</td> <td>3</td> <td>40</td> </tr> <tr> <td>White Pine</td> <td>20</td> <td>Sapling/Pole</td> <td>3</td> <td></td> </tr> <tr> <td>Jack Pine</td> <td>25</td> <td>Sapling/Pole</td> <td>3</td> <td></td> </tr> <tr> <td>Pin Cherry</td> <td>10</td> <td>Sapling</td> <td>4</td> <td>40</td> </tr> <tr> <td>Northern Pin Oak</td> <td>20</td> <td>Sapling/Pole</td> <td>3</td> <td></td> </tr> </tbody> </table>								Canopy Species	% Cover	Size Class	DBH	Age	Quaking Aspen	25	Sapling	3	40	White Pine	20	Sapling/Pole	3		Jack Pine	25	Sapling/Pole	3		Pin Cherry	10	Sapling	4	40	Northern Pin Oak	20	Sapling/Pole	3						
Canopy Species	% Cover	Size Class	DBH	Age																																						
Quaking Aspen	25	Sapling	3	40																																						
White Pine	20	Sapling/Pole	3																																							
Jack Pine	25	Sapling/Pole	3																																							
Pin Cherry	10	Sapling	4	40																																						
Northern Pin Oak	20	Sapling/Pole	3																																							
2	42120 - Planted Jack Pine	Poletimber Well	43.0	78	51-80	N/A	Natural Rivers buffer and private land along eastern edge. Jack pine plantation. Borders SFCG. May be included in warbler block will have to check the plan. Powerline goes through stand.																																			
<table border="1"> <thead> <tr> <th>Canopy Species</th> <th>% Cover</th> <th>Size Class</th> <th>DBH</th> <th>Age</th> </tr> </thead> <tbody> <tr> <td>Jack Pine</td> <td>90</td> <td>Pole</td> <td>6</td> <td>78</td> </tr> <tr> <td>Pin Cherry</td> <td>10</td> <td>Sapling</td> <td>1</td> <td></td> </tr> </tbody> </table>								Canopy Species	% Cover	Size Class	DBH	Age	Jack Pine	90	Pole	6	78	Pin Cherry	10	Sapling	1																					
Canopy Species	% Cover	Size Class	DBH	Age																																						
Jack Pine	90	Pole	6	78																																						
Pin Cherry	10	Sapling	1																																							
3	3102 - Grass	Nonstocked	16.4			No	Multiple clumps of jack pine and cherry with openings of grass and sedges. Grassy opening with some shrubby cherry growing in it. There are also some small areas with jack pine in it.																																			
<table border="1"> <thead> <tr> <th>Sub-Canopy Species</th> <th>Density</th> <th>Avg. Height</th> <th>Size</th> </tr> </thead> <tbody> <tr> <td>Jack Pine</td> <td>Low</td> <td>10 - 20 feet</td> <td>Pole</td> </tr> <tr> <td>Cherry (spp.)</td> <td>Low</td> <td>5 - 10 feet</td> <td>Sapling</td> </tr> </tbody> </table>								Sub-Canopy Species	Density	Avg. Height	Size	Jack Pine	Low	10 - 20 feet	Pole	Cherry (spp.)	Low	5 - 10 feet	Sapling																							
Sub-Canopy Species	Density	Avg. Height	Size																																							
Jack Pine	Low	10 - 20 feet	Pole																																							
Cherry (spp.)	Low	5 - 10 feet	Sapling																																							
4	4124 - Red with White Oak	Poletimber Well	177.1	83	81-110	N/A	Primarily mixed Oak with maple, Pine, and a few clones of aspen. hilly, was thinned recently, nice mix of oak and pine. can wait to be treated. quality is fair. some aspen mixed in. lots of firewood trails.																																			
<table border="1"> <thead> <tr> <th>Canopy Species</th> <th>% Cover</th> <th>Size Class</th> <th>DBH</th> <th>Age</th> </tr> </thead> <tbody> <tr> <td>Red Maple</td> <td>15</td> <td>Sapling/Pole</td> <td>1</td> <td></td> </tr> <tr> <td>Red Oak</td> <td>50</td> <td>Log</td> <td>10</td> <td>83</td> </tr> <tr> <td>White Oak</td> <td>20</td> <td>Pole/Log</td> <td>8</td> <td></td> </tr> <tr> <td>Quaking Aspen</td> <td>5</td> <td>Pole</td> <td>6</td> <td></td> </tr> <tr> <td>White Pine</td> <td>5</td> <td>Pole/Sap/Log</td> <td>9</td> <td></td> </tr> <tr> <td>Red Pine</td> <td>5</td> <td>Pole/Log</td> <td>8</td> <td></td> </tr> </tbody> </table>								Canopy Species	% Cover	Size Class	DBH	Age	Red Maple	15	Sapling/Pole	1		Red Oak	50	Log	10	83	White Oak	20	Pole/Log	8		Quaking Aspen	5	Pole	6		White Pine	5	Pole/Sap/Log	9		Red Pine	5	Pole/Log	8	
Canopy Species	% Cover	Size Class	DBH	Age																																						
Red Maple	15	Sapling/Pole	1																																							
Red Oak	50	Log	10	83																																						
White Oak	20	Pole/Log	8																																							
Quaking Aspen	5	Pole	6																																							
White Pine	5	Pole/Sap/Log	9																																							
Red Pine	5	Pole/Log	8																																							
5	4191 - Mixed Upland Deciduous with Conifer	Sapling Poor	31.1	40	1-50	N/A	The entire stand is included in the Natural Rivers buffer. Oak mortality in the overstory. horse trail traverses southern portion of the stand. Upland brush, large patches of cherry, some mixed pine throughout. Close proximity to the river.																																			
<table border="1"> <thead> <tr> <th>Canopy Species</th> <th>% Cover</th> <th>Size Class</th> <th>DBH</th> <th>Age</th> </tr> </thead> <tbody> <tr> <td>Red Maple</td> <td>15</td> <td>Sapling</td> <td>4</td> <td></td> </tr> <tr> <td>White Pine</td> <td>10</td> <td>Sapling/Pole</td> <td>4</td> <td></td> </tr> <tr> <td>Red Pine</td> <td>15</td> <td>Sapling/Pole</td> <td>4</td> <td></td> </tr> <tr> <td>Jack Pine</td> <td>10</td> <td>Sapling/Pole</td> <td>4</td> <td></td> </tr> <tr> <td>Pin Cherry</td> <td>40</td> <td>Sapling/Pole</td> <td>4</td> <td>40</td> </tr> </tbody> </table>								Canopy Species	% Cover	Size Class	DBH	Age	Red Maple	15	Sapling	4		White Pine	10	Sapling/Pole	4		Red Pine	15	Sapling/Pole	4		Jack Pine	10	Sapling/Pole	4		Pin Cherry	40	Sapling/Pole	4	40					
Canopy Species	% Cover	Size Class	DBH	Age																																						
Red Maple	15	Sapling	4																																							
White Pine	10	Sapling/Pole	4																																							
Red Pine	15	Sapling/Pole	4																																							
Jack Pine	10	Sapling/Pole	4																																							
Pin Cherry	40	Sapling/Pole	4	40																																						
6	42221 - Natural Jack Pine, Mixed Deciduous	Sapling Medium	22.3	50		N/A	Goose Creek Trail Camp. Generally a grassy opening with some larger clumps of vegetation. Getting more dense on north side of stand.																																			
<table border="1"> <thead> <tr> <th>Canopy Species</th> <th>% Cover</th> <th>Size Class</th> <th>DBH</th> <th>Age</th> </tr> </thead> <tbody> <tr> <td>Jack Pine</td> <td>60</td> <td>Pole/Sapling</td> <td>5</td> <td>50</td> </tr> <tr> <td>Pin Cherry</td> <td>40</td> <td>Sapling</td> <td>3</td> <td>50</td> </tr> </tbody> </table>								Canopy Species	% Cover	Size Class	DBH	Age	Jack Pine	60	Pole/Sapling	5	50	Pin Cherry	40	Sapling	3	50																				
Canopy Species	% Cover	Size Class	DBH	Age																																						
Jack Pine	60	Pole/Sapling	5	50																																						
Pin Cherry	40	Sapling	3	50																																						



Stand	Level 4 Cover Type	Size Density	Acres	Stand Age	BA Range	Managed Site	General Comments																																			
7	4310 - Pine, Oak Mix	Sapling Poor	333.2	5	Immature	N/A	Was final harvested in 2015 (#041-14), cutting stems 2"+ DBH except RP >24" DBH, additional green-painted RP in the NE of PU 6, and retention islands. Chipping was completed early 2016. Was trenched in the opposing wave pattern for KW habitat in 2016 (part of KW Block #4) and planted to JP in 2017 with ten rows planted to RP flanking the county roads. 2018 regen survey found 856 JP & 1100 O-C TPA. Yr 3 regen survey found 639 JP & 627 O-RP TPA. FTP complete.																																			
<table border="1"> <thead> <tr> <th>Canopy Species</th> <th>% Cover</th> <th>Size Class</th> <th>DBH</th> <th>Age</th> </tr> </thead> <tbody> <tr> <td>Black/Red (Hybrid) Oak</td> <td>30</td> <td>Sapling</td> <td>1</td> <td>6</td> </tr> <tr> <td>Red Pine</td> <td>1</td> <td>XLog</td> <td>25</td> <td></td> </tr> <tr> <td>Black Cherry</td> <td>10</td> <td>Sapling</td> <td>1</td> <td>6</td> </tr> <tr> <td>Jack Pine</td> <td>50</td> <td>Sapling</td> <td>1</td> <td>5</td> </tr> <tr> <td>Red Pine</td> <td>9</td> <td>Sapling</td> <td>1</td> <td>5</td> </tr> </tbody> </table>								Canopy Species	% Cover	Size Class	DBH	Age	Black/Red (Hybrid) Oak	30	Sapling	1	6	Red Pine	1	XLog	25		Black Cherry	10	Sapling	1	6	Jack Pine	50	Sapling	1	5	Red Pine	9	Sapling	1	5					
Canopy Species	% Cover	Size Class	DBH	Age																																						
Black/Red (Hybrid) Oak	30	Sapling	1	6																																						
Red Pine	1	XLog	25																																							
Black Cherry	10	Sapling	1	6																																						
Jack Pine	50	Sapling	1	5																																						
Red Pine	9	Sapling	1	5																																						
8	42110 - Planted Red Pine	Poletimber Well	15.2	62	171-200	N/A	Red pine plantation. relatively small red pine. high ba but only 2 and 3 stick stuff. could thin.																																			
<table border="1"> <thead> <tr> <th>Canopy Species</th> <th>% Cover</th> <th>Size Class</th> <th>DBH</th> <th>Age</th> </tr> </thead> <tbody> <tr> <td>Red Pine</td> <td>100</td> <td>Pole</td> <td>8</td> <td>62</td> </tr> </tbody> </table>								Canopy Species	% Cover	Size Class	DBH	Age	Red Pine	100	Pole	8	62																									
Canopy Species	% Cover	Size Class	DBH	Age																																						
Red Pine	100	Pole	8	62																																						
9	42210 - Natural Red Pine	Poletimber Well	14.2	65	51-80	N/A	Primarily red pine with oak mixed in on the SW. Contains access road to private property. Good field grade corner collected. Originally coded as an O6 stand. I think it still is in the O6 range. Some of the oak is approaching log sized but not the majority of it. Poor quality as well. With the river and the private property, it would not be worth harvesting. Would be more valuable standing.																																			
<table border="1"> <thead> <tr> <th>Canopy Species</th> <th>% Cover</th> <th>Size Class</th> <th>DBH</th> <th>Age</th> </tr> </thead> <tbody> <tr> <td>Jack Pine</td> <td>10</td> <td>Pole</td> <td>5</td> <td></td> </tr> <tr> <td>Northern Pin Oak</td> <td>10</td> <td>Log</td> <td>12</td> <td></td> </tr> <tr> <td>Red Pine</td> <td>80</td> <td>Log/Pole</td> <td>10</td> <td>65</td> </tr> </tbody> </table>								Canopy Species	% Cover	Size Class	DBH	Age	Jack Pine	10	Pole	5		Northern Pin Oak	10	Log	12		Red Pine	80	Log/Pole	10	65															
Canopy Species	% Cover	Size Class	DBH	Age																																						
Jack Pine	10	Pole	5																																							
Northern Pin Oak	10	Log	12																																							
Red Pine	80	Log/Pole	10	65																																						
10	42260 - Natural Pine, Mixed Deciduous	Sapling Medium	12.5	50	1-50	N/A	Mixed conifer with sedge/grass openings. Private property access road on the south end. generally a grassy opening with some pockets of shrubby trees.																																			
<table border="1"> <thead> <tr> <th>Canopy Species</th> <th>% Cover</th> <th>Size Class</th> <th>DBH</th> <th>Age</th> </tr> </thead> <tbody> <tr> <td>Quaking Aspen</td> <td>10</td> <td>Sapling</td> <td>4</td> <td></td> </tr> <tr> <td>Jack Pine</td> <td>30</td> <td>Sapling</td> <td>4</td> <td></td> </tr> <tr> <td>Pin Cherry</td> <td>15</td> <td>Sapling</td> <td>4</td> <td>50</td> </tr> <tr> <td>Northern Pin Oak</td> <td>10</td> <td>Sapling</td> <td>4</td> <td></td> </tr> <tr> <td>Red Pine</td> <td>30</td> <td>Pole/Sapling</td> <td>6</td> <td>50</td> </tr> <tr> <td>White Pine</td> <td>5</td> <td>Sapling/Pole</td> <td>4</td> <td></td> </tr> </tbody> </table>								Canopy Species	% Cover	Size Class	DBH	Age	Quaking Aspen	10	Sapling	4		Jack Pine	30	Sapling	4		Pin Cherry	15	Sapling	4	50	Northern Pin Oak	10	Sapling	4		Red Pine	30	Pole/Sapling	6	50	White Pine	5	Sapling/Pole	4	
Canopy Species	% Cover	Size Class	DBH	Age																																						
Quaking Aspen	10	Sapling	4																																							
Jack Pine	30	Sapling	4																																							
Pin Cherry	15	Sapling	4	50																																						
Northern Pin Oak	10	Sapling	4																																							
Red Pine	30	Pole/Sapling	6	50																																						
White Pine	5	Sapling/Pole	4																																							
11	4191 - Mixed Upland Deciduous with Conifer	Sapling Poor	5.8	40	1-50	N/A	Upland shrub mixed with low density conifer. Private land to the east. scrubby cherry with some mixed pine																																			
<table border="1"> <thead> <tr> <th>Canopy Species</th> <th>% Cover</th> <th>Size Class</th> <th>DBH</th> <th>Age</th> </tr> </thead> <tbody> <tr> <td>Red Maple</td> <td>10</td> <td>Sapling</td> <td>1</td> <td></td> </tr> <tr> <td>Quaking Aspen</td> <td>20</td> <td>Sapling</td> <td>1</td> <td></td> </tr> <tr> <td>White Pine</td> <td>30</td> <td>Sapling/Pole</td> <td>1</td> <td></td> </tr> <tr> <td>Pin Cherry</td> <td>30</td> <td>Sapling</td> <td>4</td> <td>40</td> </tr> <tr> <td>Northern Pin Oak</td> <td>10</td> <td>Sapling/Pole</td> <td>1</td> <td></td> </tr> </tbody> </table>								Canopy Species	% Cover	Size Class	DBH	Age	Red Maple	10	Sapling	1		Quaking Aspen	20	Sapling	1		White Pine	30	Sapling/Pole	1		Pin Cherry	30	Sapling	4	40	Northern Pin Oak	10	Sapling/Pole	1						
Canopy Species	% Cover	Size Class	DBH	Age																																						
Red Maple	10	Sapling	1																																							
Quaking Aspen	20	Sapling	1																																							
White Pine	30	Sapling/Pole	1																																							
Pin Cherry	30	Sapling	4	40																																						
Northern Pin Oak	10	Sapling/Pole	1																																							



Stand	Level 4 Cover Type	Size Density	Acres	Stand Age	BA Range	Managed Site	General Comments																														
12	429 - Mixed Upland Conifers	Sawtimber Medium	26.1	71	51-80	N/A	Uneven aged mixed conifer stand.																														
<table border="1"> <thead> <tr> <th>Canopy Species</th> <th>% Cover</th> <th>Size Class</th> <th>DBH</th> <th>Age</th> </tr> </thead> <tbody> <tr> <td>Black Spruce</td> <td>40</td> <td>Pole/Log/Sap</td> <td>6</td> <td>71</td> </tr> <tr> <td>White Pine</td> <td>20</td> <td>XLog/Log</td> <td>18</td> <td></td> </tr> <tr> <td>Red Pine</td> <td>20</td> <td>Log/Pole</td> <td>9</td> <td></td> </tr> <tr> <td>Red Maple</td> <td>10</td> <td>Log/Pole/Sap</td> <td>10</td> <td></td> </tr> <tr> <td>Quaking Aspen</td> <td>10</td> <td>Pole/Sapling</td> <td>5</td> <td></td> </tr> </tbody> </table>								Canopy Species	% Cover	Size Class	DBH	Age	Black Spruce	40	Pole/Log/Sap	6	71	White Pine	20	XLog/Log	18		Red Pine	20	Log/Pole	9		Red Maple	10	Log/Pole/Sap	10		Quaking Aspen	10	Pole/Sapling	5	
Canopy Species	% Cover	Size Class	DBH	Age																																	
Black Spruce	40	Pole/Log/Sap	6	71																																	
White Pine	20	XLog/Log	18																																		
Red Pine	20	Log/Pole	9																																		
Red Maple	10	Log/Pole/Sap	10																																		
Quaking Aspen	10	Pole/Sapling	5																																		
<p>mixed quality, some white pine mixed throughout. you get into some spruce as you move away from the road.</p>																																					
13	4124 - Red with White Oak	Sawtimber Well	214.3	83	51-80	N/A	Oak ridge surrounded by KW planting. good health/vigor and decent quality. Some red and white pine mixed in. Merchantable aspen and maple along with marked individual trees were harvested in 2007 under contract 720230301 "ORV Snow Oak".																														
<table border="1"> <thead> <tr> <th>Canopy Species</th> <th>% Cover</th> <th>Size Class</th> <th>DBH</th> <th>Age</th> </tr> </thead> <tbody> <tr> <td>Red Maple</td> <td>10</td> <td>Sapling/Pole</td> <td>3</td> <td></td> </tr> <tr> <td>Red Oak</td> <td>50</td> <td>Log</td> <td>10</td> <td>83</td> </tr> <tr> <td>White Oak</td> <td>30</td> <td>Pole/Log</td> <td>9</td> <td>75</td> </tr> <tr> <td>White Pine</td> <td>5</td> <td>Pole</td> <td>6</td> <td></td> </tr> <tr> <td>Red Pine</td> <td>5</td> <td>Pole</td> <td>6</td> <td></td> </tr> </tbody> </table>								Canopy Species	% Cover	Size Class	DBH	Age	Red Maple	10	Sapling/Pole	3		Red Oak	50	Log	10	83	White Oak	30	Pole/Log	9	75	White Pine	5	Pole	6		Red Pine	5	Pole	6	
Canopy Species	% Cover	Size Class	DBH	Age																																	
Red Maple	10	Sapling/Pole	3																																		
Red Oak	50	Log	10	83																																	
White Oak	30	Pole/Log	9	75																																	
White Pine	5	Pole	6																																		
Red Pine	5	Pole	6																																		
<p>decent oak stand. looks to have been cut recently, could thin or shelterwood if. could leave since cutting large kw area. some steep terrain</p>																																					
14	42110 - Planted Red Pine	Poletimber Well	102.4	62	171-200	N/A	Split out red pine blocks.Red and Jack Pine strip plantations. Planted in 1959. Part of warbler block #4.																														
<table border="1"> <thead> <tr> <th>Canopy Species</th> <th>% Cover</th> <th>Size Class</th> <th>DBH</th> <th>Age</th> </tr> </thead> <tbody> <tr> <td>Red Pine</td> <td>90</td> <td>Pole</td> <td>7</td> <td>62</td> </tr> <tr> <td>Jack Pine</td> <td>5</td> <td>Pole</td> <td>6</td> <td>62</td> </tr> <tr> <td>Northern Pin Oak</td> <td>5</td> <td>Log</td> <td>14</td> <td></td> </tr> </tbody> </table>								Canopy Species	% Cover	Size Class	DBH	Age	Red Pine	90	Pole	7	62	Jack Pine	5	Pole	6	62	Northern Pin Oak	5	Log	14											
Canopy Species	% Cover	Size Class	DBH	Age																																	
Red Pine	90	Pole	7	62																																	
Jack Pine	5	Pole	6	62																																	
Northern Pin Oak	5	Log	14																																		
16	42260 - Natural Pine, Mixed Deciduous	Sapling Medium	21.3	20	1-50	N/A	Still fairly open mixed conifer stand.																														
<table border="1"> <thead> <tr> <th>Canopy Species</th> <th>% Cover</th> <th>Size Class</th> <th>DBH</th> <th>Age</th> </tr> </thead> <tbody> <tr> <td>Red Pine</td> <td>30</td> <td>Sapling</td> <td>4</td> <td></td> </tr> <tr> <td>Jack Pine</td> <td>40</td> <td>Sapling</td> <td>3</td> <td>20</td> </tr> <tr> <td>Pin Cherry</td> <td>20</td> <td>Sapling</td> <td>2</td> <td></td> </tr> <tr> <td>Northern Pin Oak</td> <td>10</td> <td>Sapling</td> <td>2</td> <td></td> </tr> </tbody> </table>								Canopy Species	% Cover	Size Class	DBH	Age	Red Pine	30	Sapling	4		Jack Pine	40	Sapling	3	20	Pin Cherry	20	Sapling	2		Northern Pin Oak	10	Sapling	2						
Canopy Species	% Cover	Size Class	DBH	Age																																	
Red Pine	30	Sapling	4																																		
Jack Pine	40	Sapling	3	20																																	
Pin Cherry	20	Sapling	2																																		
Northern Pin Oak	10	Sapling	2																																		
<p>Stand swapped from Non-Forested to Forested. pine regen from recent harvest</p>																																					
17	42110 - Planted Red Pine	Poletimber Well	50.9	76	171-200	N/A	Thinned in 2007 under contract 72-053-06 "Upper Manistee CG".																														
<table border="1"> <thead> <tr> <th>Canopy Species</th> <th>% Cover</th> <th>Size Class</th> <th>DBH</th> <th>Age</th> </tr> </thead> <tbody> <tr> <td>Red Pine</td> <td>95</td> <td>Pole</td> <td>6</td> <td>76</td> </tr> <tr> <td>Pin Oak (Southern)</td> <td>5</td> <td>Log</td> <td>12</td> <td>76</td> </tr> </tbody> </table>								Canopy Species	% Cover	Size Class	DBH	Age	Red Pine	95	Pole	6	76	Pin Oak (Southern)	5	Log	12	76															
Canopy Species	% Cover	Size Class	DBH	Age																																	
Red Pine	95	Pole	6	76																																	
Pin Oak (Southern)	5	Log	12	76																																	
<p>Red pine plantation, has manistee river campground within. Portions of the stand have been 3rd row thinned, other portions have not. Most trees are only 2-3 sticks tall. They are starting to self prune. Would not hurt to leave for 10 years and possibly thin next YOE.</p>																																					



Stand	Level 4 Cover Type	Size Density	Acres	Stand Age	BA Range	Managed Site	General Comments																																															
18	6128 - Lowland Coniferous, Mixed Deciduous	Poletimber Well	56.4	55	1-50	N/A	Transitional stand from lowland to upland.																																															
		<table border="1"> <thead> <tr> <th>Canopy Species</th> <th>% Cover</th> <th>Size Class</th> <th>DBH</th> <th>Age</th> </tr> </thead> <tbody> <tr> <td>Red Maple</td> <td>5</td> <td>Sapling</td> <td>1</td> <td></td> </tr> <tr> <td>Quaking Aspen</td> <td>5</td> <td>Sapling</td> <td>1</td> <td></td> </tr> <tr> <td>Black Spruce</td> <td>45</td> <td>Pole/Sapling</td> <td>5</td> <td>55</td> </tr> <tr> <td>Northern White Cedar</td> <td>10</td> <td>Pole</td> <td>1</td> <td></td> </tr> <tr> <td>Tamarack</td> <td>10</td> <td>Sapling</td> <td>4</td> <td></td> </tr> <tr> <td>White Pine</td> <td>10</td> <td>Pole/Log</td> <td>8</td> <td></td> </tr> <tr> <td>Pin Cherry</td> <td>10</td> <td>Sapling</td> <td>1</td> <td></td> </tr> </tbody> </table>		Canopy Species	% Cover	Size Class	DBH	Age	Red Maple	5	Sapling	1		Quaking Aspen	5	Sapling	1		Black Spruce	45	Pole/Sapling	5	55	Northern White Cedar	10	Pole	1		Tamarack	10	Sapling	4		White Pine	10	Pole/Log	8		Pin Cherry	10	Sapling	1		<table border="1"> <thead> <tr> <th>Sub-Canopy Species</th> <th>Density</th> <th>Avg. Height</th> <th>Size</th> </tr> </thead> <tbody> <tr> <td>Tag Alder</td> <td>Medium</td> <td>5 - 10 feet</td> <td>Tall Shrub</td> </tr> </tbody> </table>		Sub-Canopy Species	Density	Avg. Height	Size	Tag Alder	Medium	5 - 10 feet	Tall Shrub	low area some standing water in places. small sized timber, most is unmerchantable in size. Thick pockets of spruce in places.
Canopy Species	% Cover	Size Class	DBH	Age																																																		
Red Maple	5	Sapling	1																																																			
Quaking Aspen	5	Sapling	1																																																			
Black Spruce	45	Pole/Sapling	5	55																																																		
Northern White Cedar	10	Pole	1																																																			
Tamarack	10	Sapling	4																																																			
White Pine	10	Pole/Log	8																																																			
Pin Cherry	10	Sapling	1																																																			
Sub-Canopy Species	Density	Avg. Height	Size																																																			
Tag Alder	Medium	5 - 10 feet	Tall Shrub																																																			
19	4131 - Aspen, Oak	Poletimber Well	99.3	36	1-50	N/A	Small pole sized aspen mixed with minor components of red maple, oak, and pine.																																															
		<table border="1"> <thead> <tr> <th>Canopy Species</th> <th>% Cover</th> <th>Size Class</th> <th>DBH</th> <th>Age</th> </tr> </thead> <tbody> <tr> <td>Red Maple</td> <td>20</td> <td>Sapling/Pole</td> <td>4</td> <td></td> </tr> <tr> <td>Quaking Aspen</td> <td>60</td> <td>Pole/Sapling</td> <td>5</td> <td>36</td> </tr> <tr> <td>Northern Pin Oak</td> <td>20</td> <td>Sapling/Pole</td> <td>4</td> <td></td> </tr> </tbody> </table>		Canopy Species	% Cover	Size Class	DBH	Age	Red Maple	20	Sapling/Pole	4		Quaking Aspen	60	Pole/Sapling	5	36	Northern Pin Oak	20	Sapling/Pole	4				Aspen stand cut in 1984. Some is reaching merchantable status. Do nothing.																												
Canopy Species	% Cover	Size Class	DBH	Age																																																		
Red Maple	20	Sapling/Pole	4																																																			
Quaking Aspen	60	Pole/Sapling	5	36																																																		
Northern Pin Oak	20	Sapling/Pole	4																																																			
20	4310 - Pine, Oak Mix	Sapling Poor	235.2	5	Immature	N/A	Part of KW Block #4. Was final harvested in 2015 (#041-14), cutting stems 2"+ DBH except RP >24" DBH, additional green-painted RP in the NE end, and retention islands. Chipping was completed early 2016. Except for the 2-acre east poly, the stand was trenched in the opposing wave pattern for KW habitat in 2016 (W72-800), followed by an experimental mixed planting of jack pine (75%) and red pine (25%); see Michigan DNR Kirtland's Warbler Operational Plan, Goal 1, Objective 2. Yr 1 regen survey found 743 JP, 19 RP, and 1016 oak/cherry per acre. Yr 3 regen survey found 639 JP & 627 O-RP TPA. FTP complete.																																															
		<table border="1"> <thead> <tr> <th>Canopy Species</th> <th>% Cover</th> <th>Size Class</th> <th>DBH</th> <th>Age</th> </tr> </thead> <tbody> <tr> <td>Jack Pine</td> <td>40</td> <td>Sapling</td> <td>1</td> <td>5</td> </tr> <tr> <td>Red Pine</td> <td>10</td> <td>Sapling</td> <td>1</td> <td>5</td> </tr> <tr> <td>Black/Red (Hybrid) Oak</td> <td>40</td> <td>Sapling</td> <td>1</td> <td>6</td> </tr> <tr> <td>Black Cherry</td> <td>10</td> <td>Sapling/Pole</td> <td>1</td> <td>6</td> </tr> </tbody> </table>		Canopy Species	% Cover	Size Class	DBH	Age	Jack Pine	40	Sapling	1	5	Red Pine	10	Sapling	1	5	Black/Red (Hybrid) Oak	40	Sapling	1	6	Black Cherry	10	Sapling/Pole	1	6																										
Canopy Species	% Cover	Size Class	DBH	Age																																																		
Jack Pine	40	Sapling	1	5																																																		
Red Pine	10	Sapling	1	5																																																		
Black/Red (Hybrid) Oak	40	Sapling	1	6																																																		
Black Cherry	10	Sapling/Pole	1	6																																																		
21	4191 - Mixed Upland Deciduous with Conifer	Poletimber Well	143.6	83	81-110	N/A	Primarily mixed Oak with maple, Pine, and a few clones of aspen.hilly, was thinned recently, nice mix of oak and pine. can wait to be treated. quality is fair. some aspen mixed in. lots of firewood trails.																																															
		<table border="1"> <thead> <tr> <th>Canopy Species</th> <th>% Cover</th> <th>Size Class</th> <th>DBH</th> <th>Age</th> </tr> </thead> <tbody> <tr> <td>Red Maple</td> <td>15</td> <td>Sapling/Pole</td> <td>1</td> <td></td> </tr> <tr> <td>Red Oak</td> <td>35</td> <td>Log</td> <td>10</td> <td>83</td> </tr> <tr> <td>White Oak</td> <td>5</td> <td>Pole/Log</td> <td>8</td> <td></td> </tr> <tr> <td>Quaking Aspen</td> <td>20</td> <td>Pole</td> <td>6</td> <td></td> </tr> <tr> <td>White Pine</td> <td>5</td> <td>Pole/Sap/Log</td> <td>9</td> <td></td> </tr> <tr> <td>Red Pine</td> <td>20</td> <td>Pole/Log</td> <td>8</td> <td></td> </tr> </tbody> </table>		Canopy Species	% Cover	Size Class	DBH	Age	Red Maple	15	Sapling/Pole	1		Red Oak	35	Log	10	83	White Oak	5	Pole/Log	8		Quaking Aspen	20	Pole	6		White Pine	5	Pole/Sap/Log	9		Red Pine	20	Pole/Log	8																	
Canopy Species	% Cover	Size Class	DBH	Age																																																		
Red Maple	15	Sapling/Pole	1																																																			
Red Oak	35	Log	10	83																																																		
White Oak	5	Pole/Log	8																																																			
Quaking Aspen	20	Pole	6																																																			
White Pine	5	Pole/Sap/Log	9																																																			
Red Pine	20	Pole/Log	8																																																			
22	42390 - Mixed Non-Pine Upland Conifers	Poletimber Well	124.1	60	51-80	N/A	Spruce stand with a narrow strip of pine west of goose creek.natural pine stand, close to river, within nat river corridor. a fair amount of larger red pine in middle of stand. has been shelterwooded.																																															
		<table border="1"> <thead> <tr> <th>Canopy Species</th> <th>% Cover</th> <th>Size Class</th> <th>DBH</th> <th>Age</th> </tr> </thead> <tbody> <tr> <td>Black Spruce</td> <td>50</td> <td>Pole</td> <td>5</td> <td>60</td> </tr> <tr> <td>White Pine</td> <td>15</td> <td>XLog/Log</td> <td>18</td> <td></td> </tr> <tr> <td>Red Pine</td> <td>15</td> <td>Log</td> <td>10</td> <td></td> </tr> <tr> <td>Jack Pine</td> <td>10</td> <td>Pole</td> <td>7</td> <td>60</td> </tr> <tr> <td>Northern White Cedar</td> <td>10</td> <td>Pole</td> <td>5</td> <td></td> </tr> </tbody> </table>		Canopy Species	% Cover	Size Class	DBH	Age	Black Spruce	50	Pole	5	60	White Pine	15	XLog/Log	18		Red Pine	15	Log	10		Jack Pine	10	Pole	7	60	Northern White Cedar	10	Pole	5		<table border="1"> <thead> <tr> <th>Sub-Canopy Species</th> <th>Density</th> <th>Avg. Height</th> <th>Size</th> </tr> </thead> <tbody> <tr> <td>Black Spruce</td> <td>Low</td> <td>5 - 10 feet</td> <td>Sapling</td> </tr> </tbody> </table>		Sub-Canopy Species	Density	Avg. Height	Size	Black Spruce	Low	5 - 10 feet	Sapling											
Canopy Species	% Cover	Size Class	DBH	Age																																																		
Black Spruce	50	Pole	5	60																																																		
White Pine	15	XLog/Log	18																																																			
Red Pine	15	Log	10																																																			
Jack Pine	10	Pole	7	60																																																		
Northern White Cedar	10	Pole	5																																																			
Sub-Canopy Species	Density	Avg. Height	Size																																																			
Black Spruce	Low	5 - 10 feet	Sapling																																																			



Stand	Level 4 Cover Type	Size Density	Acres	Stand Age	BA Range	Managed Site	General Comments																																	
23	4191 - Mixed Upland Deciduous with Conifer	Poletimber Well	72.6	36	51-80	N/A	Stand was cut in 1985. Orv Trail goes through stand. Do nothing.																																	
<table border="1"> <thead> <tr> <th>Canopy Species</th> <th>% Cover</th> <th>Size Class</th> <th>DBH</th> <th>Age</th> </tr> </thead> <tbody> <tr> <td>Quaking Aspen</td> <td>15</td> <td>Sapling</td> <td>4</td> <td></td> </tr> <tr> <td>White Pine</td> <td>25</td> <td>Sapling</td> <td>4</td> <td></td> </tr> <tr> <td>Northern Pin Oak</td> <td>45</td> <td>Sapling</td> <td>4</td> <td>36</td> </tr> <tr> <td>Red Maple</td> <td>15</td> <td>Sapling/Pole</td> <td>4</td> <td></td> </tr> </tbody> </table>		Canopy Species	% Cover	Size Class	DBH	Age		Quaking Aspen	15	Sapling	4		White Pine	25	Sapling	4		Northern Pin Oak	45	Sapling	4	36	Red Maple	15	Sapling/Pole	4														
Canopy Species	% Cover	Size Class	DBH	Age																																				
Quaking Aspen	15	Sapling	4																																					
White Pine	25	Sapling	4																																					
Northern Pin Oak	45	Sapling	4	36																																				
Red Maple	15	Sapling/Pole	4																																					
24	42121 - Planted Jack Pine, Mixed Deciduous	Sapling Poor	241.5	10	Immature	N/A	KW management area. Was final harvested in 2009 (#004-09), cutting stems 2"+ DBH. Was then trenched in 2009 and planted to JP in 2010 (W72-618). Early warm-up that May. Year 1 regen survey found almost complete failure. Entire site was then re-planted in 2011. Good survivorship and full stocking in JP found at the following Year 1 regen survey (1576 JP, 28 BC/NPO per acre). Re-survey in 2013 found adequate stocking.																																	
<table border="1"> <thead> <tr> <th>Canopy Species</th> <th>% Cover</th> <th>Size Class</th> <th>DBH</th> <th>Age</th> </tr> </thead> <tbody> <tr> <td>Jack Pine</td> <td>80</td> <td>Sapling</td> <td>1</td> <td>10</td> </tr> <tr> <td>Northern Pin Oak</td> <td>10</td> <td>Sapling</td> <td>1</td> <td>12</td> </tr> <tr> <td>Black Cherry</td> <td>10</td> <td>Sapling</td> <td>1</td> <td>12</td> </tr> </tbody> </table>		Canopy Species	% Cover	Size Class	DBH	Age		Jack Pine	80	Sapling	1	10	Northern Pin Oak	10	Sapling	1	12	Black Cherry	10	Sapling	1	12																		
Canopy Species	% Cover	Size Class	DBH	Age																																				
Jack Pine	80	Sapling	1	10																																				
Northern Pin Oak	10	Sapling	1	12																																				
Black Cherry	10	Sapling	1	12																																				
25	6122 - Black Spruce	Sapling Well	39.1	40		N/A	Accessible only through private land. lowland stand. Lots of tag alder, spruce, some cedar. Very wet.																																	
<table border="1"> <thead> <tr> <th>Canopy Species</th> <th>% Cover</th> <th>Size Class</th> <th>DBH</th> <th>Age</th> </tr> </thead> <tbody> <tr> <td>Quaking Aspen</td> <td>10</td> <td>Sapling</td> <td>5</td> <td></td> </tr> <tr> <td>Black Spruce</td> <td>60</td> <td>Sapling/Pole</td> <td>5</td> <td>40</td> </tr> <tr> <td>Northern White Cedar</td> <td>20</td> <td>Sapling/Pole</td> <td>5</td> <td></td> </tr> <tr> <td>Pin Cherry</td> <td>10</td> <td>Sapling</td> <td>5</td> <td></td> </tr> </tbody> </table>		Canopy Species	% Cover	Size Class	DBH	Age		Quaking Aspen	10	Sapling	5		Black Spruce	60	Sapling/Pole	5	40	Northern White Cedar	20	Sapling/Pole	5		Pin Cherry	10	Sapling	5		<table border="1"> <thead> <tr> <th>Sub-Canopy Species</th> <th>Density</th> <th>Avg. Height</th> <th>Size</th> </tr> </thead> <tbody> <tr> <td>Tag Alder</td> <td>High</td> <td>5 - 10 feet</td> <td>Tall Shrub</td> </tr> </tbody> </table>		Sub-Canopy Species	Density	Avg. Height	Size	Tag Alder	High	5 - 10 feet	Tall Shrub			
Canopy Species	% Cover	Size Class	DBH	Age																																				
Quaking Aspen	10	Sapling	5																																					
Black Spruce	60	Sapling/Pole	5	40																																				
Northern White Cedar	20	Sapling/Pole	5																																					
Pin Cherry	10	Sapling	5																																					
Sub-Canopy Species	Density	Avg. Height	Size																																					
Tag Alder	High	5 - 10 feet	Tall Shrub																																					
26	6229 - Mixed lowland shrub	Nonstocked	22.3	0		No	Riparian corridor of Goose Creek. Tag alder lowland. Remote call.																																	
<table border="1"> <thead> <tr> <th>Sub-Canopy Species</th> <th>Density</th> <th>Avg. Height</th> <th>Size</th> </tr> </thead> <tbody> <tr> <td>Tag Alder</td> <td>High</td> <td>5 - 10 feet</td> <td>Tall Shrub</td> </tr> <tr> <td>Black Spruce</td> <td>Low</td> <td>10 - 20 feet</td> <td>Sapling</td> </tr> <tr> <td>White Pine</td> <td>Trace</td> <td>>20 feet</td> <td>Log</td> </tr> </tbody> </table>		Sub-Canopy Species	Density	Avg. Height	Size	Tag Alder		High	5 - 10 feet	Tall Shrub	Black Spruce	Low	10 - 20 feet	Sapling	White Pine	Trace	>20 feet	Log																						
Sub-Canopy Species	Density	Avg. Height	Size																																					
Tag Alder	High	5 - 10 feet	Tall Shrub																																					
Black Spruce	Low	10 - 20 feet	Sapling																																					
White Pine	Trace	>20 feet	Log																																					
27	42120 - Planted Jack Pine	Poletimber Well	187.0	34	1-50	N/A	Harvesting stand outside of YOE to create a larger and easier managed KW block. Merge stands into Comp 179 following harvest. Stand swapped from Non-Forested to Forested. planted warbler plantation.																																	
<table border="1"> <thead> <tr> <th>Canopy Species</th> <th>% Cover</th> <th>Size Class</th> <th>DBH</th> <th>Age</th> </tr> </thead> <tbody> <tr> <td>Jack Pine</td> <td>95</td> <td>Pole/Sapling</td> <td>5</td> <td>34</td> </tr> <tr> <td>Pin Cherry</td> <td>5</td> <td>Sapling</td> <td>1</td> <td></td> </tr> </tbody> </table>		Canopy Species	% Cover	Size Class	DBH	Age		Jack Pine	95	Pole/Sapling	5	34	Pin Cherry	5	Sapling	1																								
Canopy Species	% Cover	Size Class	DBH	Age																																				
Jack Pine	95	Pole/Sapling	5	34																																				
Pin Cherry	5	Sapling	1																																					
28	42120 - Planted Jack Pine	Sapling Well	97.9	27		N/A	Harvesting stand outside of YOE to create a larger and easier managed KW block. Merge stands into Comp 179 following harvest. young warbler plantation																																	
<table border="1"> <thead> <tr> <th>Canopy Species</th> <th>% Cover</th> <th>Size Class</th> <th>DBH</th> <th>Age</th> </tr> </thead> <tbody> <tr> <td>Jack Pine</td> <td>95</td> <td>Sapling</td> <td>3</td> <td>27</td> </tr> <tr> <td>Pin Cherry</td> <td>5</td> <td>Sapling</td> <td>2</td> <td></td> </tr> </tbody> </table>		Canopy Species	% Cover	Size Class	DBH	Age		Jack Pine	95	Sapling	3	27	Pin Cherry	5	Sapling	2																								
Canopy Species	% Cover	Size Class	DBH	Age																																				
Jack Pine	95	Sapling	3	27																																				
Pin Cherry	5	Sapling	2																																					
29	42120 - Planted Jack Pine	Poletimber Well	10.7	27	1-50	N/A	Harvesting stand outside of YOE to create a larger and easier managed KW block. Merge stands into Comp 179 following harvest. similar to stand 44. may be part of next warbler block. will have to check plan.																																	
<table border="1"> <thead> <tr> <th>Canopy Species</th> <th>% Cover</th> <th>Size Class</th> <th>DBH</th> <th>Age</th> </tr> </thead> <tbody> <tr> <td>Jack Pine</td> <td>95</td> <td>Pole/Sapling</td> <td>5</td> <td>27</td> </tr> <tr> <td>Pin Cherry</td> <td>5</td> <td>Sapling</td> <td>1</td> <td></td> </tr> </tbody> </table>		Canopy Species	% Cover	Size Class	DBH	Age		Jack Pine	95	Pole/Sapling	5	27	Pin Cherry	5	Sapling	1																								
Canopy Species	% Cover	Size Class	DBH	Age																																				
Jack Pine	95	Pole/Sapling	5	27																																				
Pin Cherry	5	Sapling	1																																					



Stand	Level 4 Cover Type	Size Density	Acres	Stand Age	BA Range	Managed Site	General Comments																												
30	42220 - Natural Jack Pine	Poletimber Poor	1.8	50		N/A	River access site on County Road 612. Mostly pavement parking area, but has some Trees growing on it.																												
<table border="1"> <thead> <tr> <th>Canopy Species</th> <th>% Cover</th> <th>Size Class</th> <th>DBH</th> <th>Age</th> </tr> </thead> <tbody> <tr> <td>Jack Pine</td> <td>80</td> <td>Pole</td> <td>7</td> <td>50</td> </tr> <tr> <td>White Pine</td> <td>5</td> <td>Log/Pole</td> <td>10</td> <td></td> </tr> <tr> <td>Northern Pin Oak</td> <td>15</td> <td>Log</td> <td>12</td> <td></td> </tr> </tbody> </table>		Canopy Species	% Cover	Size Class	DBH	Age	Jack Pine	80	Pole	7	50	White Pine	5	Log/Pole	10		Northern Pin Oak	15	Log	12															
Canopy Species	% Cover	Size Class	DBH	Age																															
Jack Pine	80	Pole	7	50																															
White Pine	5	Log/Pole	10																																
Northern Pin Oak	15	Log	12																																
31	3302 - Low Density Conifer Trees	Nonstocked	57.5	0		No	Stand is included in KW block. High use area. Pretty sparse vegetation. JC update: Opening maintenance was approved by variance in January 2015. Most of the stand was harvested in 2015 (#041-14), as part of the initial reclaiming of the opening, with future non-commercial work to be carried out under FTP W72-764.																												
32	42120 - Planted Jack Pine	Sapling Well	5.8	27		N/A	Previous inventory done by Mohney. Corrected during sale prep: this needs to be combined with the younger jack pine to the west in Kalkaska Co. Mohney notes: young warbler plantation																												
<table border="1"> <thead> <tr> <th>Canopy Species</th> <th>% Cover</th> <th>Size Class</th> <th>DBH</th> <th>Age</th> </tr> </thead> <tbody> <tr> <td>Jack Pine</td> <td>95</td> <td>Sapling</td> <td>3</td> <td>27</td> </tr> <tr> <td>Pin Cherry</td> <td>5</td> <td>Sapling</td> <td>2</td> <td></td> </tr> </tbody> </table>		Canopy Species	% Cover	Size Class	DBH	Age	Jack Pine	95	Sapling	3	27	Pin Cherry	5	Sapling	2																				
Canopy Species	% Cover	Size Class	DBH	Age																															
Jack Pine	95	Sapling	3	27																															
Pin Cherry	5	Sapling	2																																
33	42140 - Planted Mixed Pine	Poletimber Well	60.3	62	111-140	N/A	Designated long term retention. Red and Jack Pine strip plantations. Planted in 1959. Part of warbler block #4.																												
<table border="1"> <thead> <tr> <th>Canopy Species</th> <th>% Cover</th> <th>Size Class</th> <th>DBH</th> <th>Age</th> </tr> </thead> <tbody> <tr> <td>Red Pine</td> <td>50</td> <td>Pole</td> <td>6</td> <td></td> </tr> <tr> <td>Jack Pine</td> <td>50</td> <td>Pole</td> <td>6</td> <td>62</td> </tr> </tbody> </table>		Canopy Species	% Cover	Size Class	DBH	Age	Red Pine	50	Pole	6		Jack Pine	50	Pole	6	62																			
Canopy Species	% Cover	Size Class	DBH	Age																															
Red Pine	50	Pole	6																																
Jack Pine	50	Pole	6	62																															
34	42120 - Planted Jack Pine	Sapling Poor	103.5	13	Immature	N/A	Split out stand 70 due to difference in stocking density. KW management area. Was final harvested in 2004 (#030-03), cutting stems 2"+ DBH. Was then trenched and planted to JP in 2008 (W72-501). Planted JP shifting into the 25-50% canopy closure category, with locally full cover in naturally-established JP on landings and main skid routes. Updated canopy records from the treatment report & 2016 imagery, not site visit.																												
<table border="1"> <thead> <tr> <th>Canopy Species</th> <th>% Cover</th> <th>Size Class</th> <th>DBH</th> <th>Age</th> </tr> </thead> <tbody> <tr> <td>Jack Pine</td> <td>100</td> <td>Sapling</td> <td>1</td> <td>13</td> </tr> </tbody> </table>		Canopy Species	% Cover	Size Class	DBH	Age	Jack Pine	100	Sapling	1	13	<table border="1"> <thead> <tr> <th>Sub-Canopy Species</th> <th>Density</th> <th>Avg. Height</th> <th>Size</th> </tr> </thead> <tbody> <tr> <td>Black Cherry</td> <td>Low</td> <td>5 - 10 feet</td> <td>Tall Shrub</td> </tr> </tbody> </table>		Sub-Canopy Species	Density	Avg. Height	Size	Black Cherry	Low	5 - 10 feet	Tall Shrub														
Canopy Species	% Cover	Size Class	DBH	Age																															
Jack Pine	100	Sapling	1	13																															
Sub-Canopy Species	Density	Avg. Height	Size																																
Black Cherry	Low	5 - 10 feet	Tall Shrub																																
35	42110 - Planted Red Pine	Poletimber Well	8.7	54	81-110	N/A	Red pine plantation.																												
<table border="1"> <thead> <tr> <th>Canopy Species</th> <th>% Cover</th> <th>Size Class</th> <th>DBH</th> <th>Age</th> </tr> </thead> <tbody> <tr> <td>Red Pine</td> <td>100</td> <td>Pole</td> <td>8</td> <td>54</td> </tr> </tbody> </table>		Canopy Species	% Cover	Size Class	DBH	Age	Red Pine	100	Pole	8	54																								
Canopy Species	% Cover	Size Class	DBH	Age																															
Red Pine	100	Pole	8	54																															
36	42320 - Upland Spruce	Poletimber Well	62.6	70	51-80	N/A	Lowland peninsula surrounded by oxbow ponds off Manistee River.																												
<table border="1"> <thead> <tr> <th>Canopy Species</th> <th>% Cover</th> <th>Size Class</th> <th>DBH</th> <th>Age</th> </tr> </thead> <tbody> <tr> <td>Black Spruce</td> <td>70</td> <td>Pole/Sapling</td> <td>5</td> <td>70</td> </tr> <tr> <td>Northern White Cedar</td> <td>20</td> <td>Pole/Sapling</td> <td>5</td> <td></td> </tr> <tr> <td>White Pine</td> <td>10</td> <td>Pole/Log</td> <td>8</td> <td></td> </tr> </tbody> </table>		Canopy Species	% Cover	Size Class	DBH	Age	Black Spruce	70	Pole/Sapling	5	70	Northern White Cedar	20	Pole/Sapling	5		White Pine	10	Pole/Log	8		<table border="1"> <thead> <tr> <th>Sub-Canopy Species</th> <th>Density</th> <th>Avg. Height</th> <th>Size</th> </tr> </thead> <tbody> <tr> <td>Tag Alder</td> <td>Medium</td> <td>5 - 10 feet</td> <td>Tall Shrub</td> </tr> </tbody> </table>		Sub-Canopy Species	Density	Avg. Height	Size	Tag Alder	Medium	5 - 10 feet	Tall Shrub				
Canopy Species	% Cover	Size Class	DBH	Age																															
Black Spruce	70	Pole/Sapling	5	70																															
Northern White Cedar	20	Pole/Sapling	5																																
White Pine	10	Pole/Log	8																																
Sub-Canopy Species	Density	Avg. Height	Size																																
Tag Alder	Medium	5 - 10 feet	Tall Shrub																																
38	6223 - Inundated Shrub Swamp	Nonstocked	3.2	0		No	Standing water surrounded by cattails with some scattered spruce and pine.																												



Stand	Level 4 Cover Type	Size Density	Acres	Stand Age	BA Range	Managed Site	General Comments																														
39	42320 - Upland Spruce	Poletimber Well	12.3	80	51-80	N/A	Black spruce bog with some tamarack, cedar and pine. Heavy sphagnum with labrador tea and other associated bog species.																														
<table border="1"> <thead> <tr> <th>Canopy Species</th> <th>% Cover</th> <th>Size Class</th> <th>DBH</th> <th>Age</th> </tr> </thead> <tbody> <tr> <td>Black Spruce</td> <td>80</td> <td>Pole/Sap/Log</td> <td>6</td> <td>80</td> </tr> <tr> <td>Tamarack</td> <td>10</td> <td>Pole/Sap/Log</td> <td>6</td> <td></td> </tr> <tr> <td>White Pine</td> <td>10</td> <td>Log</td> <td>12</td> <td></td> </tr> </tbody> </table>								Canopy Species	% Cover	Size Class	DBH	Age	Black Spruce	80	Pole/Sap/Log	6	80	Tamarack	10	Pole/Sap/Log	6		White Pine	10	Log	12											
Canopy Species	% Cover	Size Class	DBH	Age																																	
Black Spruce	80	Pole/Sap/Log	6	80																																	
Tamarack	10	Pole/Sap/Log	6																																		
White Pine	10	Log	12																																		
40	42110 - Planted Red Pine	Poletimber Well	15.9	65	81-110	N/A	Planted red pine. Some dead oak in the canopy.																														
<table border="1"> <thead> <tr> <th>Canopy Species</th> <th>% Cover</th> <th>Size Class</th> <th>DBH</th> <th>Age</th> </tr> </thead> <tbody> <tr> <td>Red Pine</td> <td>90</td> <td>Log/Pole</td> <td>10</td> <td>65</td> </tr> <tr> <td>Northern Pin Oak</td> <td>10</td> <td>Log/XLog</td> <td>16</td> <td>94</td> </tr> </tbody> </table>								Canopy Species	% Cover	Size Class	DBH	Age	Red Pine	90	Log/Pole	10	65	Northern Pin Oak	10	Log/XLog	16	94															
Canopy Species	% Cover	Size Class	DBH	Age																																	
Red Pine	90	Log/Pole	10	65																																	
Northern Pin Oak	10	Log/XLog	16	94																																	
Originally coded as an O6 stand. I think it still is in the O6 range. Some of the oak is approaching log sized but not the majority of it. Poor quality as well. With the river and the private property, it would not be worth harvesting. Would be more valuable standing.																																					
44	42120 - Planted Jack Pine	Poletimber Well	39.0	62	51-80	N/A	Buffers goose creek trail camp from manistee river rd. Horse trail traverses stand in addition to other access trails and roads.																														
<table border="1"> <thead> <tr> <th>Canopy Species</th> <th>% Cover</th> <th>Size Class</th> <th>DBH</th> <th>Age</th> </tr> </thead> <tbody> <tr> <td>Jack Pine</td> <td>100</td> <td>Pole</td> <td>6</td> <td>62</td> </tr> </tbody> </table>								Canopy Species	% Cover	Size Class	DBH	Age	Jack Pine	100	Pole	6	62																				
Canopy Species	% Cover	Size Class	DBH	Age																																	
Jack Pine	100	Pole	6	62																																	
Jack pine plantation. Part of warbler block #4.																																					
46	42120 - Planted Jack Pine	Poletimber Well	61.2	62	51-80	N/A	Split from stand 14.																														
<table border="1"> <thead> <tr> <th>Canopy Species</th> <th>% Cover</th> <th>Size Class</th> <th>DBH</th> <th>Age</th> </tr> </thead> <tbody> <tr> <td>Jack Pine</td> <td>100</td> <td>Pole</td> <td>6</td> <td>62</td> </tr> </tbody> </table>								Canopy Species	% Cover	Size Class	DBH	Age	Jack Pine	100	Pole	6	62																				
Canopy Species	% Cover	Size Class	DBH	Age																																	
Jack Pine	100	Pole	6	62																																	
Jack pine plantation. Part of warbler block #4.																																					
52	4310 - Pine, Oak Mix	Sapling Poor	3.4	5	Immature	N/A	Was final harvested in 2015 (#041-14), cutting stems 2"+ DBH except RP >24" DBH, additional green-painted RP in the NE of PU 6, and retention islands. Chipping was completed early 2016. Was trenched in the opposing wave pattern for KW habitat in 2016 (part of KW Block #4) and planted to JP in 2017 with ten rows planted to RP flanking the county roads. 2018 regen survey found 856 JP & 1100 O-C TPA. Yr 3 regen survey found 639 JP & 627 O-RP TPA. FTP complete.																														
<table border="1"> <thead> <tr> <th>Canopy Species</th> <th>% Cover</th> <th>Size Class</th> <th>DBH</th> <th>Age</th> </tr> </thead> <tbody> <tr> <td>Black/Red (Hybrid) Oak</td> <td>30</td> <td>Sapling</td> <td>1</td> <td>6</td> </tr> <tr> <td>Red Pine</td> <td>1</td> <td>XLog</td> <td>25</td> <td></td> </tr> <tr> <td>Black Cherry</td> <td>10</td> <td>Sapling</td> <td>1</td> <td>6</td> </tr> <tr> <td>Jack Pine</td> <td>50</td> <td>Sapling</td> <td>1</td> <td>5</td> </tr> <tr> <td>Red Pine</td> <td>9</td> <td>Sapling</td> <td>1</td> <td>5</td> </tr> </tbody> </table>								Canopy Species	% Cover	Size Class	DBH	Age	Black/Red (Hybrid) Oak	30	Sapling	1	6	Red Pine	1	XLog	25		Black Cherry	10	Sapling	1	6	Jack Pine	50	Sapling	1	5	Red Pine	9	Sapling	1	5
Canopy Species	% Cover	Size Class	DBH	Age																																	
Black/Red (Hybrid) Oak	30	Sapling	1	6																																	
Red Pine	1	XLog	25																																		
Black Cherry	10	Sapling	1	6																																	
Jack Pine	50	Sapling	1	5																																	
Red Pine	9	Sapling	1	5																																	
53	42220 - Natural Jack Pine	Sawtimber Well	31.0	80	81-110	N/A	retention from final harvested in 2015 (#041-14). Chipping was completed early 2016. Was trenched in the opposing wave pattern for KW habitat in 2016 (part of KW Block #4) and planted to JP in 2017 with ten rows planted to RP flanking the county roads. 2018 regen survey found 856 JP & 1100 O-C TPA. Yr 3 regen survey found 639 JP & 627 O-RP TPA. FTP complete.																														
<table border="1"> <thead> <tr> <th>Canopy Species</th> <th>% Cover</th> <th>Size Class</th> <th>DBH</th> <th>Age</th> </tr> </thead> <tbody> <tr> <td>Jack Pine</td> <td>60</td> <td>Pole/Log</td> <td>8</td> <td>80</td> </tr> <tr> <td>Red Pine</td> <td>30</td> <td>Log</td> <td>10</td> <td>80</td> </tr> <tr> <td>White Pine</td> <td>10</td> <td>Log/XLog</td> <td>14</td> <td></td> </tr> </tbody> </table>								Canopy Species	% Cover	Size Class	DBH	Age	Jack Pine	60	Pole/Log	8	80	Red Pine	30	Log	10	80	White Pine	10	Log/XLog	14											
Canopy Species	% Cover	Size Class	DBH	Age																																	
Jack Pine	60	Pole/Log	8	80																																	
Red Pine	30	Log	10	80																																	
White Pine	10	Log/XLog	14																																		
56	42260 - Natural Pine, Mixed Deciduous	Sawtimber Medium	38.8	71	51-80	N/A	mixed quality, some white pine mixed throughout. you get into some spruce as you move away from the road. horse trail goes thru stand																														
<table border="1"> <thead> <tr> <th>Canopy Species</th> <th>% Cover</th> <th>Size Class</th> <th>DBH</th> <th>Age</th> </tr> </thead> <tbody> <tr> <td>White Pine</td> <td>40</td> <td>Pole/Log</td> <td>8</td> <td>71</td> </tr> <tr> <td>Red Pine</td> <td>20</td> <td>Log/Pole</td> <td>9</td> <td></td> </tr> <tr> <td>Black Cherry</td> <td>40</td> <td>Sapling/Pole</td> <td>4</td> <td></td> </tr> </tbody> </table>								Canopy Species	% Cover	Size Class	DBH	Age	White Pine	40	Pole/Log	8	71	Red Pine	20	Log/Pole	9		Black Cherry	40	Sapling/Pole	4											
Canopy Species	% Cover	Size Class	DBH	Age																																	
White Pine	40	Pole/Log	8	71																																	
Red Pine	20	Log/Pole	9																																		
Black Cherry	40	Sapling/Pole	4																																		
<table border="1"> <thead> <tr> <th>Sub-Canopy Species</th> <th>Density</th> <th>Avg. Height</th> <th>Size</th> </tr> </thead> <tbody> <tr> <td>Quaking Aspen</td> <td>Low</td> <td>< 5 feet</td> <td>Sapling</td> </tr> </tbody> </table>								Sub-Canopy Species	Density	Avg. Height	Size	Quaking Aspen	Low	< 5 feet	Sapling																						
Sub-Canopy Species	Density	Avg. Height	Size																																		
Quaking Aspen	Low	< 5 feet	Sapling																																		



Stand	Level 4 Cover Type	Size Density	Acres	Stand Age	BA Range	Managed Site	General Comments																																														
58	6239 - Mixed Emergent Wetland	Nonstocked	25.8	0		No	Split from stand 18. Non-forested wetland with a minor component of stunted spruce. low area some standing water in places. small sized timber, most is unmerchantable in size. Thick pockets of spruce in places.																																														
59	42290 - Natural Mixed Pine	Poletimber Well	37.4	76	51-80	N/A	Manistee river meanders split from stand 17. Sandy ridges dominated by jack and red pine with some oak. Red pine plantation, has manistee river campground within. Portions of the stand have been 3rd row thinned, other portions have not. Most trees are only 2-3 sticks tall. They are starting to self prune. Would not hurt to leave for 10 years and possibly thin next YOE.																																														
		<table border="1"> <thead> <tr> <th>Canopy Species</th> <th>% Cover</th> <th>Size Class</th> <th>DBH</th> <th>Age</th> </tr> </thead> <tbody> <tr> <td>Red Pine</td> <td>40</td> <td>Pole/Log</td> <td>8</td> <td>76</td> </tr> <tr> <td>Northern Pin Oak</td> <td>20</td> <td>Log</td> <td>12</td> <td>76</td> </tr> <tr> <td>Jack Pine</td> <td>40</td> <td>Pole</td> <td>6</td> <td></td> </tr> </tbody> </table>				Canopy Species	% Cover	Size Class	DBH	Age	Red Pine	40	Pole/Log	8	76	Northern Pin Oak	20	Log	12	76	Jack Pine	40	Pole	6																													
Canopy Species	% Cover	Size Class	DBH	Age																																																	
Red Pine	40	Pole/Log	8	76																																																	
Northern Pin Oak	20	Log	12	76																																																	
Jack Pine	40	Pole	6																																																		
60	42120 - Planted Jack Pine	Poletimber Well	31.0	62	141-170	N/A	Jack pine plantation. strip planting of red and jack pine. Part of warbler block to be cut. ORV Trail through stand.																																														
		<table border="1"> <thead> <tr> <th>Canopy Species</th> <th>% Cover</th> <th>Size Class</th> <th>DBH</th> <th>Age</th> </tr> </thead> <tbody> <tr> <td>Jack Pine</td> <td>100</td> <td>Pole</td> <td>6</td> <td>62</td> </tr> </tbody> </table>				Canopy Species	% Cover	Size Class	DBH	Age	Jack Pine	100	Pole	6	62																																						
Canopy Species	% Cover	Size Class	DBH	Age																																																	
Jack Pine	100	Pole	6	62																																																	
61	4311 - Pine, Aspen Mix	Poletimber Well	7.7	62	51-80	N/A	Declining aspen with Jack pine.strip planting of red and jack pine. Part of warbler block to be cut. ORV Trail through stand.																																														
		<table border="1"> <thead> <tr> <th>Canopy Species</th> <th>% Cover</th> <th>Size Class</th> <th>DBH</th> <th>Age</th> </tr> </thead> <tbody> <tr> <td>Bigtooth Aspen</td> <td>50</td> <td>Pole</td> <td>8</td> <td>62</td> </tr> <tr> <td>Jack Pine</td> <td>40</td> <td>Pole</td> <td>7</td> <td>62</td> </tr> <tr> <td>Red Pine</td> <td>10</td> <td>Log</td> <td>14</td> <td></td> </tr> </tbody> </table>				Canopy Species	% Cover	Size Class	DBH	Age	Bigtooth Aspen	50	Pole	8	62	Jack Pine	40	Pole	7	62	Red Pine	10	Log	14																													
Canopy Species	% Cover	Size Class	DBH	Age																																																	
Bigtooth Aspen	50	Pole	8	62																																																	
Jack Pine	40	Pole	7	62																																																	
Red Pine	10	Log	14																																																		
62	42110 - Planted Red Pine	Poletimber Well	40.3	62	201+	N/A	Red pine plantation. strip planting of red and jack pine. Part of warbler block to be cut. ORV Trail through stand.																																														
		<table border="1"> <thead> <tr> <th>Canopy Species</th> <th>% Cover</th> <th>Size Class</th> <th>DBH</th> <th>Age</th> </tr> </thead> <tbody> <tr> <td>Red Pine</td> <td>100</td> <td>Pole</td> <td>8</td> <td>62</td> </tr> </tbody> </table>				Canopy Species	% Cover	Size Class	DBH	Age	Red Pine	100	Pole	8	62																																						
Canopy Species	% Cover	Size Class	DBH	Age																																																	
Red Pine	100	Pole	8	62																																																	
65	122 - Road/Parking Lot	Nonstocked	8.4	0		No	County rd 612 and associated non-forested right of way.																																														
69	42290 - Natural Mixed Pine	Poletimber Well	13.4	60	51-80	N/A	natural pine stand, close to river, within nat river corridor. a fair amount of larger red pine in middle of stand. has been shelterwooded.																																														
		<table border="1"> <thead> <tr> <th>Canopy Species</th> <th>% Cover</th> <th>Size Class</th> <th>DBH</th> <th>Age</th> </tr> </thead> <tbody> <tr> <td>Black Spruce</td> <td>15</td> <td>Pole</td> <td>5</td> <td></td> </tr> <tr> <td>White Pine</td> <td>15</td> <td>Log</td> <td>11</td> <td></td> </tr> <tr> <td>Red Pine</td> <td>15</td> <td>Log</td> <td>10</td> <td></td> </tr> <tr> <td>Jack Pine</td> <td>50</td> <td>Pole</td> <td>7</td> <td>60</td> </tr> <tr> <td>Pin Cherry</td> <td>5</td> <td>Pole/Sapling</td> <td>6</td> <td></td> </tr> </tbody> </table>				Canopy Species	% Cover	Size Class	DBH	Age	Black Spruce	15	Pole	5		White Pine	15	Log	11		Red Pine	15	Log	10		Jack Pine	50	Pole	7	60	Pin Cherry	5	Pole/Sapling	6		<table border="1"> <thead> <tr> <th>Sub-Canopy Species</th> <th>Density</th> <th>Avg. Height</th> <th>Size</th> </tr> </thead> <tbody> <tr> <td>Black Spruce</td> <td>Low</td> <td>5 - 10 feet</td> <td>Sapling</td> </tr> <tr> <td>Jack Pine</td> <td>Medium</td> <td>5 - 10 feet</td> <td>Sapling</td> </tr> <tr> <td>Pin Cherry</td> <td>Medium</td> <td>5 - 10 feet</td> <td>Sapling</td> </tr> </tbody> </table>		Sub-Canopy Species	Density	Avg. Height	Size	Black Spruce	Low	5 - 10 feet	Sapling	Jack Pine	Medium	5 - 10 feet	Sapling	Pin Cherry	Medium	5 - 10 feet	Sapling
Canopy Species	% Cover	Size Class	DBH	Age																																																	
Black Spruce	15	Pole	5																																																		
White Pine	15	Log	11																																																		
Red Pine	15	Log	10																																																		
Jack Pine	50	Pole	7	60																																																	
Pin Cherry	5	Pole/Sapling	6																																																		
Sub-Canopy Species	Density	Avg. Height	Size																																																		
Black Spruce	Low	5 - 10 feet	Sapling																																																		
Jack Pine	Medium	5 - 10 feet	Sapling																																																		
Pin Cherry	Medium	5 - 10 feet	Sapling																																																		



Stand	Level 4 Cover Type	Size Density	Acres	Stand Age	BA Range	Managed Site	General Comments															
70	42121 - Planted Jack Pine, Mixed Deciduous	Sapling Poor	70.9	13	Immature	N/A	Split from stand 34. KW management area. Was final harvested in 2004 (#030-03), cutting stems 2"+ DBH. Was then trenched and planted to JP in 2008 (W72-501). Planted JP shifting into the 25-50% canopy closure category, with locally full cover in naturally-established JP on landings and main skid routes. Updated canopy records from the treatment report & 2016 imagery, not site visit.															
		<table border="1"> <thead> <tr> <th>Canopy Species</th> <th>% Cover</th> <th>Size Class</th> <th>DBH</th> <th>Age</th> </tr> </thead> <tbody> <tr> <td>Jack Pine</td> <td>70</td> <td>Sapling</td> <td>2</td> <td>13</td> </tr> <tr> <td>Black Cherry</td> <td>30</td> <td>Sapling</td> <td>1</td> <td></td> </tr> </tbody> </table>					Canopy Species	% Cover	Size Class	DBH	Age	Jack Pine	70	Sapling	2	13	Black Cherry	30	Sapling	1		
Canopy Species	% Cover	Size Class	DBH	Age																		
Jack Pine	70	Sapling	2	13																		
Black Cherry	30	Sapling	1																			
104	3302 - Low Density Conifer Trees	Nonstocked	21.8	0		4212 - Planted Jack Pine	Final harvested by 2008 (#037-03). C72-600 trenched 2010, planted to JP in 2012, with high mortality. Re-planted in 2014. Passed Yr 3 regen survey. FTP complete.															
		<table border="1"> <thead> <tr> <th>Sub-Canopy Species</th> <th>Density</th> <th>Avg. Height</th> <th>Size</th> </tr> </thead> <tbody> <tr> <td>Jack Pine</td> <td>Low</td> <td>< 5 feet</td> <td>Seeding</td> </tr> </tbody> </table>					Sub-Canopy Species	Density	Avg. Height	Size	Jack Pine	Low	< 5 feet	Seeding								
Sub-Canopy Species	Density	Avg. Height	Size																			
Jack Pine	Low	< 5 feet	Seeding																			