



# Compartment Review Presentation

## Grayling Forest Management Unit

Compartment 72260

Entry Year 2023

Acreage: 1,927

County Crawford

Management Area: Camp Grayling

---

**Revision Date:** 2020-11-25

**Stand Examiner:** Kevin Ehlert

### Legal Description:

Crawford County, NE Grayling Township, T27N R02W Sections 22, 23 and 24

### Identified Planning Goals:

This area is covered by the long-term military lease L-1479. The primary management goal of the area is to manage resources in a way that is compatible with military training needs. Additional goals are to manage and maintain species diversity, structural diversity, health, productivity, and sustainability of the resources throughout the compartment. All management plans are subject to the National Guard's approval, because of the long-term lease agreement.

### Soil and topography:

Hardwood areas are dominated by Roselawn Sands while the pine areas are primarily Grayling Sands. The terrain within the compartment is flat with a few steep hills.

### Ownership Patterns, Development, and Land Use in and Around the Compartment:

The entire compartment is contiguous state ownership except for the south half of the southeast quarter (S1/2 SE1/4), northwest of southeast quarter (NW1/4 SE1/4), and the southwest quarter of northeast quarter (SW1/4 NE1/4 of section 23 which is military board land. This area is under the 1935 long-term lease agreement L-1479 (Act 154 P. A. 1935) with the Michigan National Guard. The agreement provides for use by the military during their encampment, with no permanent buildings or improvements to be erected.

### Unique Natural Features:

The Bald Hill fire burned into the northern portions of section 23 while the Stephan Bridge Fire burned the southern portion of section 24.

### Archeological, Historical, and Cultural Features:

None recorded.

### Special Management Designations or Considerations:

Military training

### Watershed and Fisheries Considerations:

None

### Wildlife Habitat Considerations:

To maintain existing cover types and promote age class diversity where possible to improve habitat conditions for various species of wildlife. Snowshoe hare, deer, grouse and turkey habitat should be considered as management objectives.

### Mineral Resource and Development Concerns and/or Restrictions

### Vehicle Access:

Access is obtained from the county roads of Bald Hill Road and Wakeley Bridge Road. The compartment also contains state forest roads. No existing trails need to be closed. All new roads created through management activities are to be closed.

### Survey Needs:

None needed.

### Recreational Facilities and Opportunities:

The compartment does not contain any designated recreational trails or facilities. Dispersed recreational opportunities including rabbit hunting occurs throughout the compartment.

**Fire Protection:**

The current road system is adequate, and no nearby water source within compartment.

**Additional Compartment Information:**

The following reports from the Inventory are attached:

- Total Acres by Cover Type and Age Class**
- Cover Type by Harvest Method**
- Proposed Treatments – No Limiting Factors**
- Proposed Treatments – With Limiting Factors**
- Stand Details (Forested and Nonforested)**
- Dedicated and Proposed Special Conservation Areas**
- Site Condition Details**

The following information is displayed, where pertinent, on the attached compartment maps:

- Base feature information, stand boundaries, cover types, and numbers**
- Proposed treatments**
- Site condition boundaries**
- Details on the road access system**



# Cover Type & Treatments Map

Compartment: 260  
 T27N R02W 22-24  
 County: Crawford  
 Unit: Grayling  
 Mgmt Area: Camp Grayling  
 YOE: 2023  
 Acres: 1926.6 GIS Calculated  
 Examiner: Kevin Ehler  
 Map Revised: 9/1/2021  
 Map Phase: Review

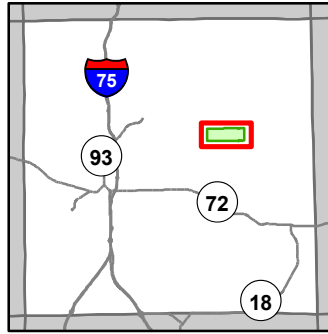

- Miris Corners
- + Remonumented Section Corners
- Counties
- DNR - Secondary Forest Road
- DNR - Forest Access Route
- Federal / State / County - Paved Road
- Federal / State - Dirt / Gravel Road
- County - Gravel Road
- County - Dirt Road (Seasonal)
- ▲ Berms
- G Gate
- Powerline
- Compartment Boundary
- Treatments with Site Conditions
- 411 - Northern Hardwood
- 412 - Oak Types
- 413 - Aspen
- 419 - Mixed Upland Deciduous
- 421 - Planted Pines
- 422 - Natural Pines
- 430 - Upland Mixed Forest
- 122 - Roads/Parking Lot
- 310 - Herbaceous Openland
- 330 - Low Density Trees
- 710 - Sand/Soil
- X Camp Grayling Gates

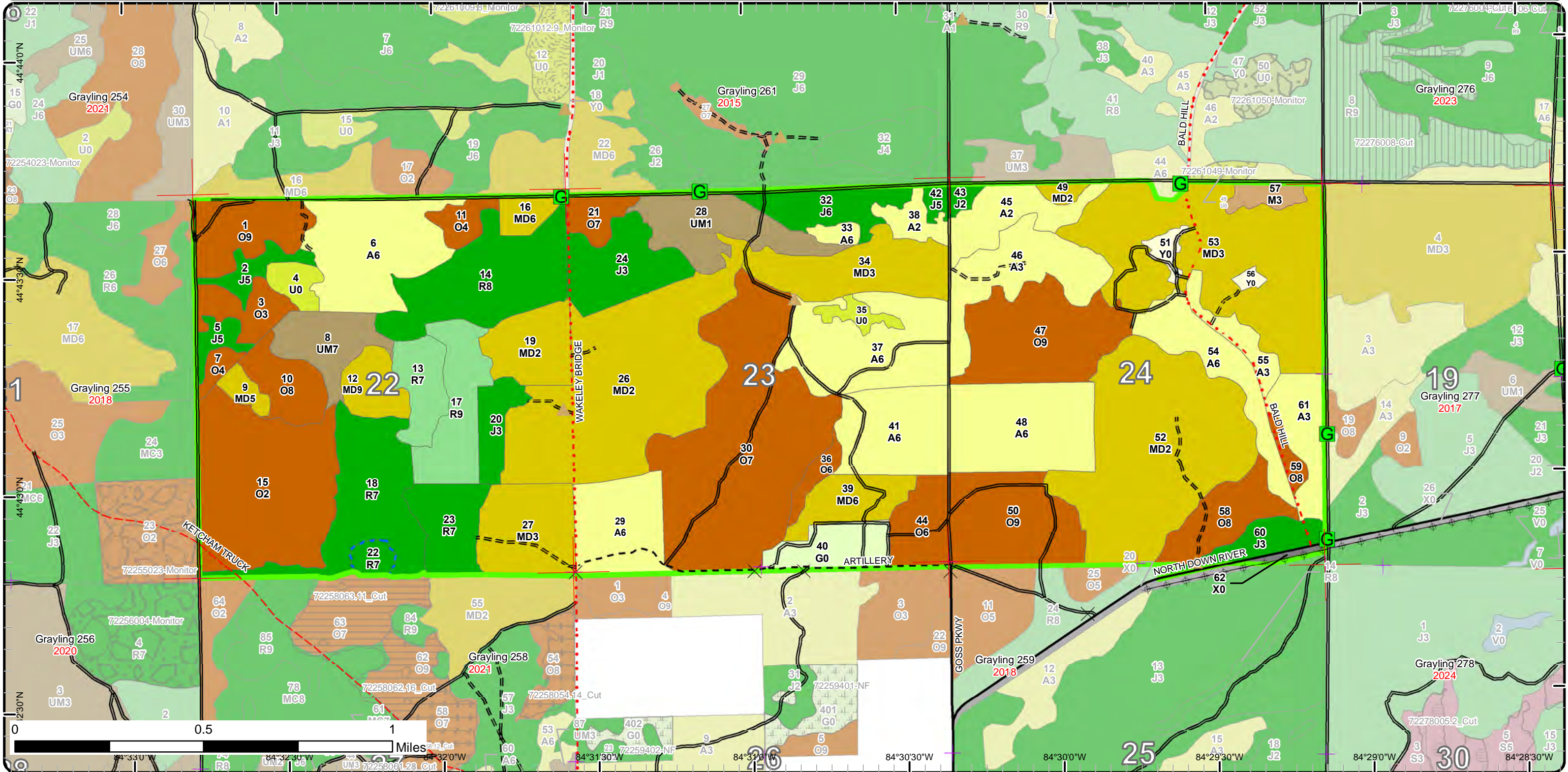



# Stand Boundary Map

Compartment: 260  
 T27N R02W 22-24  
 County: Crawford  
 Unit: Grayling  
 Mgmt Area: Camp Grayling  
 YOE: 2023  
 Acres: 1926.6 GIS Calculated  
 Examiner: Kevin Ehler  
 Map Revised: 9/1/2021  
 Map Phase: Review

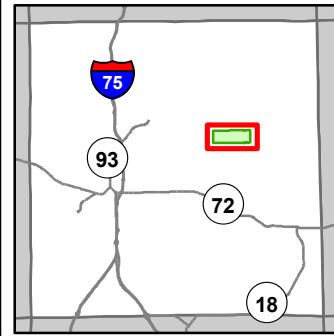

- Miris Corners
  - + Remonumented Section Corners
  - Counties
  - DNR - Secondary Forest Road
  - DNR - Forest Access Route
  - Federal / State / County - Paved Road
  - Federal / State - Dirt / Gravel Road
  - County - Gravel Road
  - County - Dirt Road (Seasonal)
  - ▲ Berms
  - G Gate
  - Powerline
  - Compartment Boundary
  - Stand Boundaries
- 411 - Northern Hardwood
  - 412 - Oak Types
  - 413 - Aspen
  - 419 - Mixed Upland Deciduous
  - 421 - Planted Pines
  - 422 - Natural Pines
  - 430 - Upland Mixed Forest
  - 122 - Roads/Parking Lot
  - 310 - Herbaceous Openland
  - 330 - Low Density Trees
  - 710 - Sand/Soil
  - ✕ Camp Grayling Gates

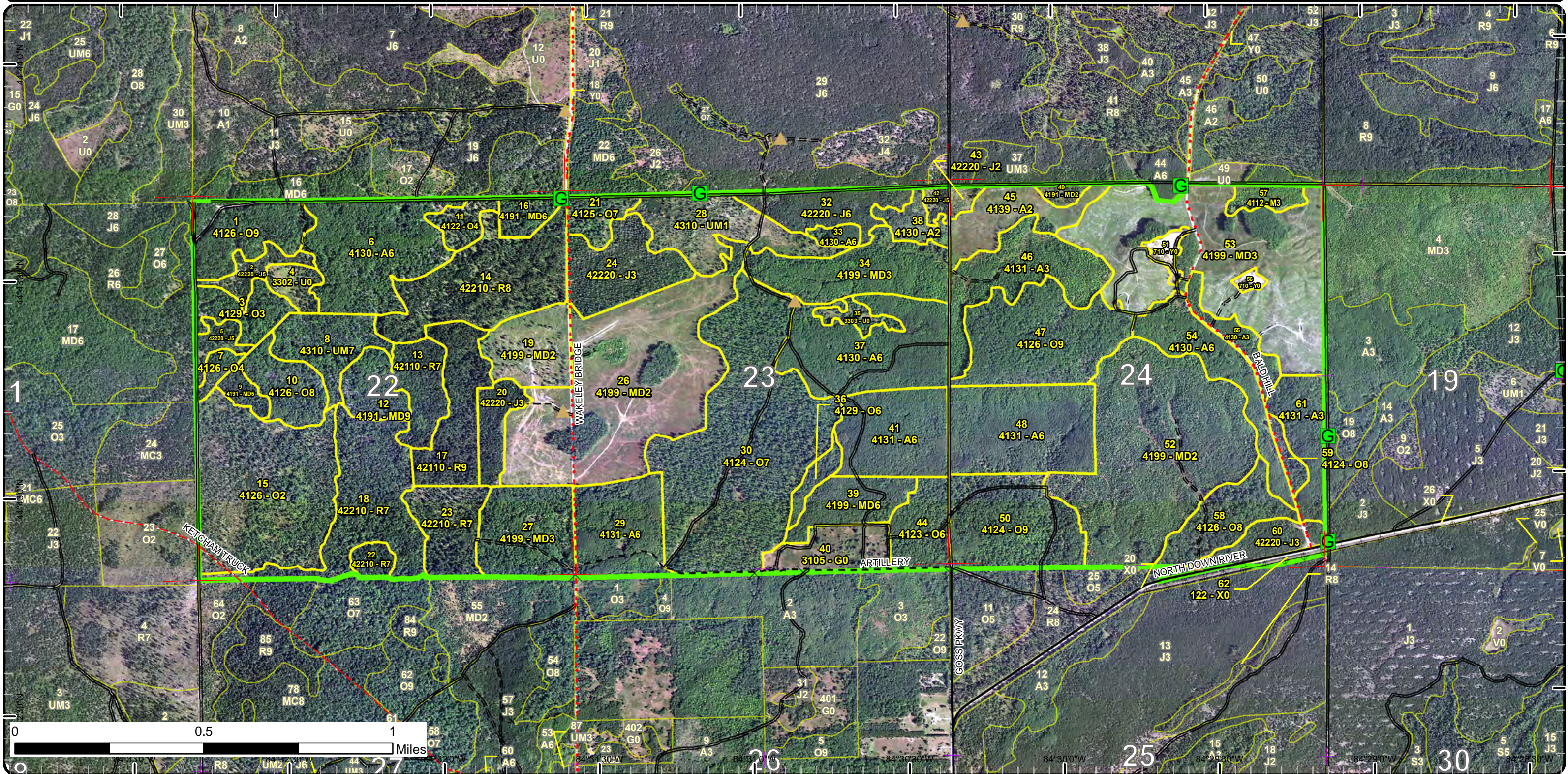



# Special Conservation Areas

Compartment: 260  
 T27N R02W 22-24  
 County: Crawford  
 Unit: Grayling  
 Mgmt Area: Camp Grayling  
 YOE: 2023  
 Acres: 1926.6 GIS Calculated  
 Examiner: Kevin Ehler  
 Map Revised: 9/1/2021  
 Map Phase: Review

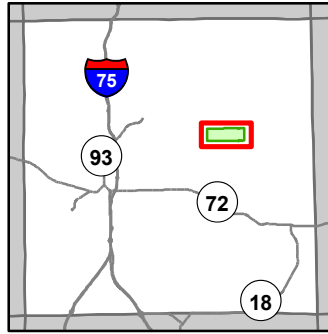

- Miris Corners
  - + Remonumented Section Corners
  - Counties
  - DNR - Secondary Forest Road
  - DNR - Forest Access Route
  - Federal / State / County - Paved Road
  - Federal / State - Dirt / Gravel Road
  - County - Gravel Road
  - County - Dirt Road (Seasonal)
  - ▲ Berms
  - G Gate
  - Powerline
  - Compartment Boundary
  - Available w/ Constraints
- 5C: Delay treatment for age/size class diversity or exceptional site quality
  - Unavailable
  - 3L: Other wildlife concerns
  - 5E: Long-Term Retention
  - Stand Boundaries
  - SCA
  - Kirtland Warbler Habitat
  - Research, Development, and Military Lands
  - Habitat Corridor
  - X Camp Grayling Gates

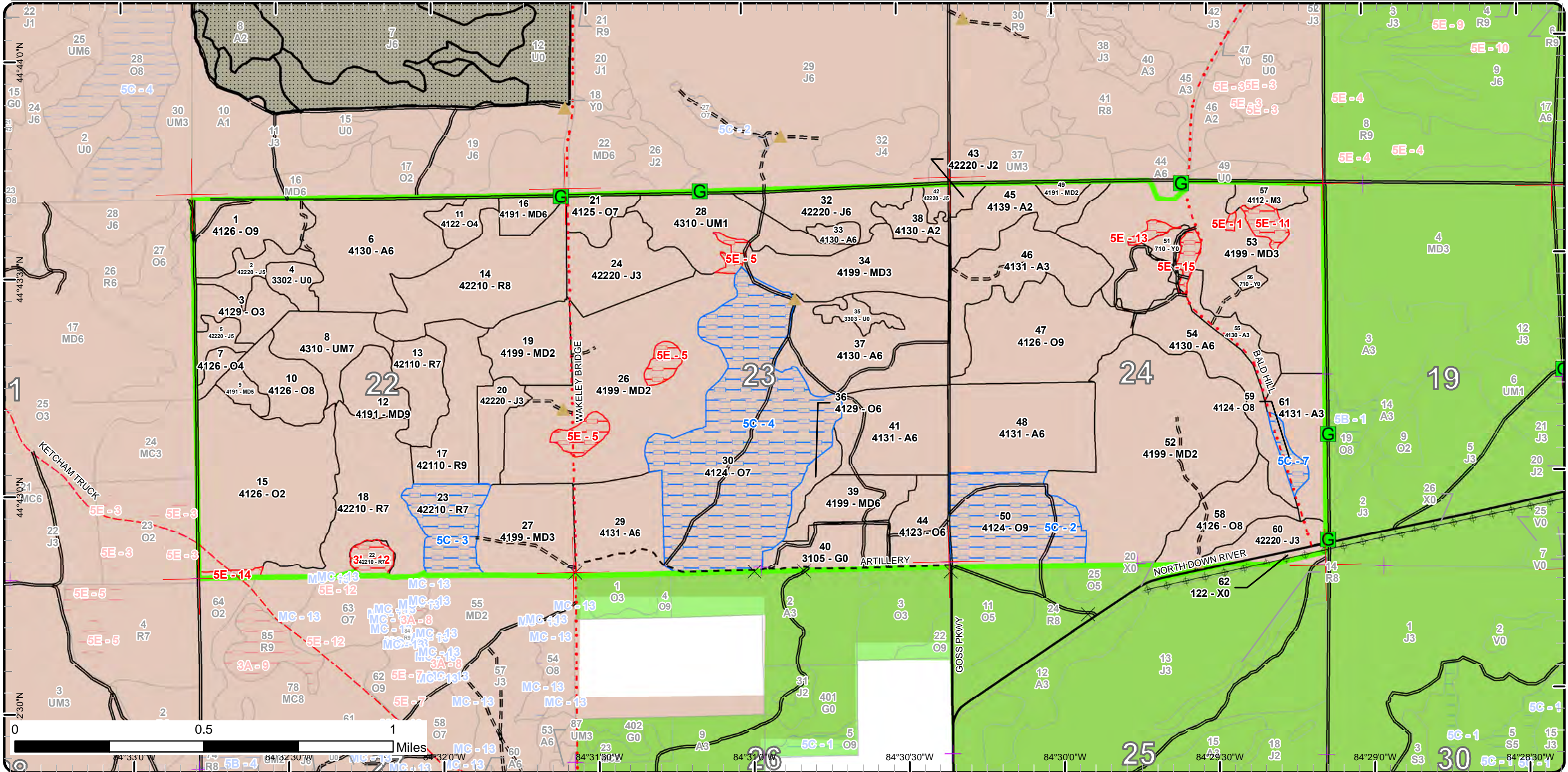



Report 1 – Total Acres by Cover Type and Age Class



Age Class

	Non-Forest	0-9	10-19	20-29	30-39	40-49	50-59	60-69	70-79	80-89	90-99	100-109	110-119	120-129	130-139	140-149	150+	Uneven-Aged	Total
Aspen	0	26	43	22	214	107	0	0	0	0	0	0	0	0	0	0	0	0	411
Herbaceous Openland	23	0	0	0	0	0	0	0	0	0	0	0	0	0	0	0	0	0	23
Jack Pine	0	0	4	66	0	46	0	0	0	0	0	0	0	0	0	0	0	0	116
Low-Density Trees	15	0	0	0	0	0	0	0	0	0	0	0	0	0	0	0	0	0	15
Mixed Upland Deciduous	0	293	134	39	44	9	0	0	22	22	0	0	0	0	0	0	0	0	562
Northern Hardwood	0	0	8	0	0	0	0	0	0	0	0	0	0	0	0	0	0	0	8
Oak	0	0	0	96	0	31	31	22	0	58	237	5	28	0	0	0	0	0	508
Red Pine	0	0	0	0	0	0	0	20	123	0	64	0	0	0	0	0	0	0	207
Sand, Soil	7	0	0	0	0	0	0	0	0	0	0	0	0	0	0	0	0	0	7
Upland Mixed Forest	0	0	0	40	0	0	26	0	0	0	0	0	0	0	0	0	0	0	66
Urban	3	0	0	0	0	0	0	0	0	0	0	0	0	0	0	0	0	0	3
<b>Total</b>	<b>48</b>	<b>319</b>	<b>189</b>	<b>263</b>	<b>258</b>	<b>193</b>	<b>57</b>	<b>42</b>	<b>123</b>	<b>80</b>	<b>323</b>	<b>5</b>	<b>28</b>	<b>0</b>	<b>0</b>	<b>0</b>	<b>0</b>	<b>0</b>	<b>1926</b>



## Report 2 – Treatment Summary

Grayling Mgt. Unit

Year of Entry: 2023

Acres of Harvest

Compartment 260

Total Compartment Acres: 1,927

Commercial Harvest - 250  
 Harvests with Site Condition - 6  
 Next Step Harvest - 0  
 Habitat Cut - 0

### Cover Type by Harvest Method

	Clearcut	Selection	Patch Clearcut	Seed Tree	Shelterwood	Thinning	Overstory Removal	Salvage	Other	Total Acres
Mixed Upland Deciduous	45	0	0	0	0	0	0	0	0	45
Oak	115	0	0	0	0	11	0	0	0	127
Red Pine	84	0	0	0	0	0	0	0	0	84
<b>Total</b>	<b>244</b>	<b>0</b>	<b>0</b>	<b>0</b>	<b>0</b>	<b>11</b>	<b>0</b>	<b>0</b>	<b>0</b>	<b>256</b>

### Proposed and Next Step Treatments by Method

	Harvest	Site Prep	Planting	Seeding	Burning	Pesticide	Monitoring	Other	Non-Forest Mgt.	Total Acres
Current	256	0	0	0	0	0	0	0	0	256
Next Step	0	201	101	0	0	101	356	0	0	759
<b>Total</b>	<b>256</b>	<b>201</b>	<b>101</b>	<b>0</b>	<b>0</b>	<b>101</b>	<b>356</b>	<b>0</b>	<b>0</b>	<b>1014</b>



S  
t  
a  
n  
d

Treatment Name	Acres	Stand CoverType	Size Density	Stand Age	BA Range	Treatment Type	Treatment Method	Cover Type Objective	Age Structure	Habitat Cut
----------------	-------	-----------------	--------------	-----------	----------	----------------	------------------	----------------------	---------------	-------------

**Proposed Treatments:**

<b>9</b>	<b>72260009-Cut</b>	6.2	4191 - Mixed Upland Deciduous with Conifer	Poletimber Medium	94	51-80	Harvest	Clearcut	4191 - Mixed Upland Deciduous with Conifer	Even-Aged	No
<p><u>Prescription</u> Final harvest all species 2" and up except leave sub merchantable red and white pine. No retention to maximize regeneration potential due to small stand size. Include military specs</p> <p><u>Specs:</u></p> <p><u>Next Step</u> Monitoring, Natural Regen (Re-Inventory)</p> <p><u>Treatments:</u></p> <p><u>Acceptable</u> Mixed oak with aspen, other mixed deciduous and pine. Prefer 30% oak, but will accept any mixed deciduous.</p> <p><u>Regen:</u></p> <p><u>Other</u></p> <p><u>Comment:</u></p> <p><u>Site Condition</u></p> <p><u>Proposed Start Date:</u> 10/1 /2022</p>											
<b>10</b>	<b>72260010-Cut</b>	20.8	4126 - White, Black, N. Pin Oak	Sawtimber Medium	94	81-110	Harvest	Clearcut with Retention	4199 - Other Mixed Upland Deciduous	Even-Aged	No
<p><u>Prescription</u> Final harvest all species 2" and up. Follow standard retention guidelines utilizing area based retention. Use military specs.</p> <p><u>Specs:</u></p> <p><u>Next Step</u> Monitoring, Natural Regen (Re-Inventory)</p> <p><u>Treatments:</u></p> <p><u>Acceptable</u> A mix of oak, aspen and red maple with trace amounts of conifer. Prefer 40% of oak, but will accept any combination of mixed deciduous.</p> <p><u>Regen:</u></p> <p><u>Other</u></p> <p><u>Comment:</u></p> <p><u>Site Condition</u></p> <p><u>Proposed Start Date:</u> 10/1 /2022</p>											
<b>12</b>	<b>72260012-Cut</b>	16.3	4191 - Mixed Upland Deciduous with Conifer	Sawtimber Well	99	81-110	Harvest	Clearcut with Retention	42110 - Planted Red Pine	Even-Aged	No
<p><u>Prescription</u> Final harvest all species. Follow standard retention guidelines using area based retention. Include military specs.</p> <p><u>Specs:</u></p> <p><u>Next Step</u> SitePrep, Roller Chopping; SitePrep, Trenching; Pesticide, Aerial - Site Prep; Planting, Initial Plant; Monitoring, Artificial Regen(1yr);</p> <p><u>Treatments:</u> Monitoring, Artificial Regen(3yr)</p> <p><u>Acceptable</u> A fully stocked red pine plantation</p> <p><u>Regen:</u></p> <p><u>Other</u> Will be planted to red pine with adjacent stands 13 and 18.</p> <p><u>Comment:</u></p> <p><u>Site Condition</u></p> <p><u>Proposed Start Date:</u> 1 /1 /2022</p>											





S  
t  
a  
n  
d

Treatment Name	Acres	Stand CoverType	Size Density	Stand Age	BA Range	Treatment Type	Treatment Method	Cover Type Objective	Age Structure	Habitat Cut
<b>13 72260013-Cut</b>	20.2	42110 - Planted Red Pine	Sawtimber Poor	65	1-50	Harvest	Clearcut with Retention	4211 - Planted Red Pine	Even-Aged	No
<p><u>Prescription</u> Final harvest all species. Follow standard retention guidelines using area based retention. Include military specs.  <u>Specs:</u></p> <p><u>Next Step</u> SitePrep, Roller Chopping; SitePrep, Trenching; Pesticide, Aerial - Site Prep; Planting, Initial Plant; Monitoring, Artificial Regen(1yr);  <u>Treatments:</u> Monitoring, Artificial Regen(3yr)</p> <p><u>Acceptable</u> A fully stocked red pine plantation.  <u>Regen:</u></p> <p><u>Other</u> Will be planted to red pine with stands 12, 18, and 22.  <u>Comment:</u></p> <p><u>Site Condition</u></p> <p><u>Proposed Start Date:</u> 1 /1 /2022</p>										
<b>18 72260018.5_Cut</b>	58.2	42210 - Natural Red Pine	Sawtimber Poor	99	1-50	Harvest	Clearcut with Retention	4211 - Planted Red Pine	Even-Aged	No
<p><u>Prescription</u> Final harvest all species 2" and up. Utilize area based retention including the retention from previous harvest in stand.  <u>Specs:</u></p> <p><u>Next Step</u> SitePrep, Roller Chopping; SitePrep, Trenching; Pesticide, Aerial - Site Prep; Planting, Initial Plant; Monitoring, Artificial Regen(1yr);  <u>Treatments:</u> Monitoring, Artificial Regen(3yr)</p> <p><u>Acceptable</u> A fully stocked red pine plantation  <u>Regen:</u></p> <p><u>Other</u> Plant to red pine with stands 12, 13 and 22.  <u>Comment:</u></p> <p><u>Site Condition</u></p> <p><u>Proposed Start Date:</u> 1 /1 /2022</p>										
<b>21 72260021-Cut</b>	11.4	4125 - Black, N. Pin Oak	Sawtimber Poor	94	1-50	Harvest	Overstory Removal	4199 - Other Mixed Upland Deciduous	Even-Aged	No
<p><u>Prescription</u> Final harvest all stems 4" and up. No retention due to declining health of mature trees, small stand size, and to maximize potential for oak regeneration. Include military specs.  <u>Specs:</u></p> <p><u>Next Step</u> Monitoring, Natural Regen (Re-Inventory)  <u>Treatments:</u></p> <p><u>Acceptable</u> Mixed upland deciduous species, with a minor jack and red pine component.  <u>Regen:</u></p> <p><u>Other</u>  <u>Comment:</u></p> <p><u>Site Condition</u></p> <p><u>Proposed Start Date:</u> 10/1 /2022</p>										
<b>22 72260022-Cut</b>	5.9	42210 - Natural Red Pine	Sawtimber Poor	96	1-50	Harvest	Clearcut	4211 - Planted Red Pine	Even-Aged	No
<p><u>Prescription</u> Final harvest all species. No retention due to small stand size. Include military specs.  <u>Specs:</u></p> <p><u>Next Step</u> SitePrep, Roller Chopping; SitePrep, Trenching; Pesticide, Aerial - Site Prep; Planting, Initial Plant; Monitoring, Artificial Regen(1yr);  <u>Treatments:</u> Monitoring, Artificial Regen(3yr)</p> <p><u>Acceptable</u> A fully stocked red pine plantation.  <u>Regen:</u></p> <p><u>Other</u> Will be planted to red pine with stands 18, 12 and 13.  <u>Comment:</u></p> <p><u>Site Condition</u> Wildlife Concerns</p> <p><u>Proposed Start Date:</u> 1 /1 /2022</p>										





S  
t  
a  
n  
d

Treatment Name	Acres	Stand CoverType	Size Density	Stand Age	BA Range	Treatment Type	Treatment Method	Cover Type Objective	Age Structure	Habitat Cut
<b>36 72260036-Cut</b>	6.7	4129 - Mixed Oak	Poletimber Well	89	81-110	Harvest	Clearcut	4199 - Other Mixed Upland Deciduous	Even-Aged	No
<p><u>Prescription</u> Final harvest all species 2" and up. No retention due to small stand size. Include military specs.  <u>Specs:</u>  <u>Next Step</u> Monitoring, Natural Regen (Re-Inventory)  <u>Treatments:</u>  <u>Acceptable Regen:</u> Regeneration is expected to be a mix of oak, aspen and red maple. Prefer 30% oak, but will accept and mix of upland deciduous meeting minimum stocking requirements.  <u>Other Comment:</u>  <u>Site Condition</u>  <u>Proposed Start Date:</u> 10/1 /2022</p>										
<b>39 72260039-Cut</b>	22.2	4199 - Other Mixed Upland Deciduous	Poletimber Well	89	111-140	Harvest	Clearcut with Retention	4131 - Aspen, Oak	Even-Aged	No
<p><u>Prescription</u> Final harvest all species 2" and up. Follow standard retention guidelines, utilize island retention. Include military specs.  <u>Specs:</u>  <u>Next Step</u> Monitoring, Natural Regen (Re-Inventory)  <u>Treatments:</u>  <u>Acceptable Regen:</u> Aspen with oak and red maple. Prefer 20% oak, but will accept and Aspen, mixed deciduous.  <u>Other Comment:</u>  <u>Site Condition</u>  <u>Proposed Start Date:</u> 10/1 /2022</p>										
<b>47 72260047-Cut</b>	60.1	4126 - White, Black, N. Pin Oak	Sawtimber Well	99	81-110	Harvest	Clearcut with Retention	4199 - Other Mixed Upland Deciduous	Even-Aged	No
<p><u>Prescription</u> Final harvest stand, all species 2" and up. Follow standard retention guidelines, using island retention. Include military specs.  <u>Specs:</u>  <u>Next Step</u> Monitoring, Natural Regen (Re-Inventory)  <u>Treatments:</u>  <u>Acceptable Regen:</u> Regeneration will be a mix of aspen, red maple, oak and other deciduous species. Prefer 30% or more of oak, but accept any combination.  <u>Other Comment:</u>  <u>Site Condition</u>  <u>Proposed Start Date:</u> 10/1 /2022</p>										
<b>58 72260058-Cut</b>	27.6	4126 - White, Black, N. Pin Oak	Sawtimber Medium	110	51-80	Harvest	Clearcut with Retention	412 - Oak Types	Even-Aged	No
<p><u>Prescription</u> Final harvest stand. Follow standard retention guidelines, utilizing area based retention. Protect advanced regeneration of oak as much as feasible during harvest. Include military specs.  <u>Specs:</u>  <u>Next Step</u> Monitoring, Natural Regen (Re-Inventory)  <u>Treatments:</u>  <u>Acceptable Regen:</u> A mixed oak stand with other deciduous species. Expect 60% cover of oak, but will accept other mixed upland deciduous.  <u>Other Comment:</u>  <u>Site Condition</u>  <u>Proposed Start Date:</u> 10/1 /2022</p>										





S  
t  
a  
n  
d

Treatment  
Name

Acres

Stand  
CoverType

Size  
Density

Stand  
Age

BA  
Range

Treatment  
Type

Treatment  
Method

Cover Type  
Objective

Age  
Structure

Habitat  
Cut

Total Treatment  
Acreage Proposed: 255.6



## Report 4 – Site Conditions

Grayling Mgt. Unit  
Kevin Ehlert : Examiner

Compartment: 260  
Year of Entry: 2023

### Availability for Management

Total Acres	Acres Available	Acres Avail			Dominant Site Conditions		
		With Condition	Not Available		5C	3L	5E
413	413	0	0	Aspen	0		0
23	23	0	0	Herbaceous Openland			
115	115	0	0	Jack Pine			
15	15	0	0	Low-Density Trees			
563	536	0	27	Mixed Upland Deciduous	0		27
8	8	0	0	Northern Hardwood			0
508	306	201	0	Oak	201		
207	173	26	8	Red Pine	26	6	2
7	7	0	0	Sand, Soil			0
65	65	0	0	Upland Mixed Forest			
3	3	0	0	Urban			
1,927	1,665	227	35	Total Forested Acres	227	6	29
	86%	12%	2%	Relative Percent			

*\*Due to limitations in the current Site Conditions Analysis tool, all nonforested acres are considered available. Future development will enable analysis of nonforested types.*

Site No.	Dominant Site Cond Availability	Dominant Site Condition	Acres	Other Site Condition	Other Site Condition	Other Site Condition	Other Site Condition
1	Unavailable	5E: Long-Term Retention	1	Unspecified	Unspecified	Unspecified	Unspecified
<b>Comments:</b>							
2	Available	5C: Delay treatment for age/size class diversity or exceptional site quality	51	Unspecified	Unspecified	Unspecified	Unspecified
<b>Comments:</b> Hold stand until next YOE for age class diversity.							

## Report 4 – Site Conditions

Grayling Mgt. Unit  
Kevin Ehlert : Examiner

Compartment: 260  
Year of Entry: 2023

3	<b>Available</b>	<b>5C: Delay treatment for age/size class diversity or exceptional site quality</b>	26	Unspecified	Unspecified	Unspecified	Unspecified
<b>Comments:</b>							
4	<b>Available</b>	<b>5C: Delay treatment for age/size class diversity or exceptional site quality</b>	145	Unspecified	Unspecified	Unspecified	Unspecified
<b>Comments:</b>							
5	<b>Unavailable</b>	<b>5E: Long-Term Retention</b>	15	Unspecified	Unspecified	Unspecified	Unspecified
<b>Comments:</b> Long-Term Retention for Stand 26. Wakely Winter Oak(72-614-13)							
7	<b>Available</b>	<b>5C: Delay treatment for age/size class diversity or exceptional site quality</b>	5	Unspecified	Unspecified	Unspecified	Unspecified
<b>Comments:</b>							
11	<b>Unavailable</b>	<b>5E: Long-Term Retention</b>	5	Unspecified	Unspecified	Unspecified	Unspecified
<b>Comments:</b>							
12	<b>Unavailable</b>	<b>3L: Other wildlife concerns</b>	6	Unspecified	Unspecified	Unspecified	Unspecified
<b>Comments:</b> Formerly active goshawk nest in stand. WLD to evaluate to determine if it's still active, if not include in harvest with stand 18 and plant to red pine.							



# Report 4 – Site Conditions

Grayling Mgt. Unit  
Kevin Ehlert : Examiner

Compartment: 260  
Year of Entry: 2023

13	Unavailable	5E: Long-Term Retention	2	Unspecified	Unspecified	Unspecified	Unspecified
Comments:							
14	Unavailable	5E: Long-Term Retention	2	Unspecified	Unspecified	Unspecified	Unspecified
Comments:							
15	Unavailable	5E: Long-Term Retention	4	Unspecified	Unspecified	Unspecified	Unspecified
Comments:							

Mgt. Unit

Compartment: #Type!

Year of Entry:



### Report 5 – PROPOSED SPECIAL CONSERVATION AREA\* (SCA) DETAILS

\* This is a partial list of SCAs for this compartment. Not included are those areas identified under other Department initiatives (Natural Rivers, Deer Wintering Areas, etc.). Those will be identified in separate, future map and report products.

SCA Name	SCA Category	Detail Type	Recommendation	Acres
----------	--------------	-------------	----------------	-------

Comments





**Report 6 – EXISTING SPECIAL CONSERVATION AREA DETAILS**

\* This is a list of SCA's for this compartment along with a 1/4 mile buffer surrounding the compartment. Refer to the Special Conservation Area Map for locations of the below listed Conservation Areas.

ERA = Ecological Reference Area  
HCVA = High Conservation Value Area  
SCA = Special Conservation Area

Conservation Area	Type	Description
SCA	Research and Military Areas	These areas provide facilities and lands specifically dedicated for research, or other purposes. They include the 5,847 acre Forest Fire Experiment Station, the 12,000 acre Houghton Lake Wildlife Research Area, the Beaver Islands Archipelago Wildlife Research Area (that includes most of Garden Island, all of High and Hog Islands, all state owned land on Beaver, South Fox and North Fox Islands), the Cusino Wildlife Research Area, the 3,000 acre Hunt Creek Fisheries Research Station, the 125 acre Wyman Nursery, and over 144,000 acres of Military Lands.
HCVA	Designated Critical Habitat	Critical habitat areas are established via a consultative and cooperative process between the DNR and the U.S. Fish and Wildlife service for the recovery of threatened and endangered species, as governed by Part 365, Endangered Species Protection, of the Natural Resources and Environmental Protection Act, 1994 PA 451, and the Federal Endangered Species Act of 1973. This is an active program, with proposed species plans in various stages of review. As of now only two exist, Kirtland Warbler Habitat and Piping Plover Habitat.



Stand	Level 4 Cover Type	Size Density	Acres	Stand Age	BA Range	Managed Site	General Comments																																																			
1	4126 - White, Black, N. Pin Oak	Sawtimber Well	31.3	55	51-80	N/A	Std harvested back in the 70's, more Red pine regen in the west half. Oak regen from stump sprouts. residual is 102yr																																																			
<table border="1"> <thead> <tr> <th>Canopy Species</th> <th>% Cover</th> <th>Size Class</th> <th>DBH</th> <th>Age</th> </tr> </thead> <tbody> <tr> <td>Red Maple</td> <td>10</td> <td>Pole</td> <td>8</td> <td></td> </tr> <tr> <td>White Oak</td> <td>20</td> <td>Log/Pole</td> <td>10</td> <td></td> </tr> <tr> <td>Bigtooth Aspen</td> <td>5</td> <td>Pole</td> <td>8</td> <td></td> </tr> <tr> <td>Northern Pin Oak</td> <td>30</td> <td>Pole</td> <td>8</td> <td>55</td> </tr> <tr> <td>Red Pine</td> <td>20</td> <td>Log</td> <td>14</td> <td></td> </tr> <tr> <td>Northern Pin Oak</td> <td>15</td> <td>Log</td> <td>14</td> <td>102</td> </tr> </tbody> </table>		Canopy Species	% Cover	Size Class	DBH	Age	Red Maple	10	Pole	8		White Oak	20	Log/Pole	10		Bigtooth Aspen	5	Pole	8		Northern Pin Oak	30	Pole	8	55	Red Pine	20	Log	14		Northern Pin Oak	15	Log	14	102	<table border="1"> <thead> <tr> <th>Sub-Canopy Species</th> <th>Density</th> <th>Avg. Height</th> <th>Size</th> </tr> </thead> <tbody> <tr> <td>Red Maple</td> <td>Low</td> <td>Variable</td> <td>Sapling</td> </tr> <tr> <td>White Oak</td> <td>Medium</td> <td>Variable</td> <td>Sapling</td> </tr> <tr> <td>Northern Pin Oak</td> <td>Medium</td> <td>Variable</td> <td>Sapling</td> </tr> <tr> <td>Red Pine</td> <td>Medium</td> <td>Variable</td> <td>Pole</td> </tr> </tbody> </table>		Sub-Canopy Species	Density	Avg. Height	Size	Red Maple	Low	Variable	Sapling	White Oak	Medium	Variable	Sapling	Northern Pin Oak	Medium	Variable	Sapling	Red Pine	Medium	Variable	Pole
Canopy Species	% Cover	Size Class	DBH	Age																																																						
Red Maple	10	Pole	8																																																							
White Oak	20	Log/Pole	10																																																							
Bigtooth Aspen	5	Pole	8																																																							
Northern Pin Oak	30	Pole	8	55																																																						
Red Pine	20	Log	14																																																							
Northern Pin Oak	15	Log	14	102																																																						
Sub-Canopy Species	Density	Avg. Height	Size																																																							
Red Maple	Low	Variable	Sapling																																																							
White Oak	Medium	Variable	Sapling																																																							
Northern Pin Oak	Medium	Variable	Sapling																																																							
Red Pine	Medium	Variable	Pole																																																							
2	42220 - Natural Jack Pine	Poletimber Medium	10.0	45	1-50	N/A	Natural jack pine filling in slowly. Open grown, limby and short.																																																			
<table border="1"> <thead> <tr> <th>Canopy Species</th> <th>% Cover</th> <th>Size Class</th> <th>DBH</th> <th>Age</th> </tr> </thead> <tbody> <tr> <td>Jack Pine</td> <td>100</td> <td>Pole/Sapling</td> <td>5</td> <td>45</td> </tr> </tbody> </table>		Canopy Species	% Cover	Size Class	DBH	Age	Jack Pine	100	Pole/Sapling	5	45																																															
Canopy Species	% Cover	Size Class	DBH	Age																																																						
Jack Pine	100	Pole/Sapling	5	45																																																						
3	4129 - Mixed Oak	Sapling Well	16.7	45	1-50	N/A	Stand was harvested in past. All Red pine was left.																																																			
<table border="1"> <thead> <tr> <th>Canopy Species</th> <th>% Cover</th> <th>Size Class</th> <th>DBH</th> <th>Age</th> </tr> </thead> <tbody> <tr> <td>Red Maple</td> <td>30</td> <td>Sapling</td> <td>4</td> <td></td> </tr> <tr> <td>White Oak</td> <td>30</td> <td>Sapling</td> <td>4</td> <td>45</td> </tr> <tr> <td>Red Pine</td> <td>10</td> <td>Log</td> <td>14</td> <td>65</td> </tr> <tr> <td>Pin Oak (Southern)</td> <td>30</td> <td>Sapling</td> <td>4</td> <td></td> </tr> </tbody> </table>		Canopy Species	% Cover	Size Class	DBH	Age	Red Maple	30	Sapling	4		White Oak	30	Sapling	4	45	Red Pine	10	Log	14	65	Pin Oak (Southern)	30	Sapling	4																																	
Canopy Species	% Cover	Size Class	DBH	Age																																																						
Red Maple	30	Sapling	4																																																							
White Oak	30	Sapling	4	45																																																						
Red Pine	10	Log	14	65																																																						
Pin Oak (Southern)	30	Sapling	4																																																							
4	3302 - Low Density Conifer Trees	Nonstocked	8.8			No	Open grassland with Jack pine saplings and poles encroaching around the edge. Frost pocket.																																																			
		<table border="1"> <thead> <tr> <th>Sub-Canopy Species</th> <th>Density</th> <th>Avg. Height</th> <th>Size</th> </tr> </thead> <tbody> <tr> <td>Jack Pine</td> <td>Full</td> <td>Variable</td> <td>Sapling</td> </tr> <tr> <td>Mixes Sedges/Grasses</td> <td>High</td> <td></td> <td>Non-Wood</td> </tr> </tbody> </table>		Sub-Canopy Species	Density	Avg. Height	Size	Jack Pine	Full	Variable	Sapling	Mixes Sedges/Grasses	High		Non-Wood																																											
Sub-Canopy Species	Density	Avg. Height	Size																																																							
Jack Pine	Full	Variable	Sapling																																																							
Mixes Sedges/Grasses	High		Non-Wood																																																							
5	42220 - Natural Jack Pine	Poletimber Medium	7.5	43	1-50	N/A	Jack pine poles with older red pine and scattered pin oak.																																																			
<table border="1"> <thead> <tr> <th>Canopy Species</th> <th>% Cover</th> <th>Size Class</th> <th>DBH</th> <th>Age</th> </tr> </thead> <tbody> <tr> <td>Red Pine</td> <td>20</td> <td>Log</td> <td>14</td> <td>65</td> </tr> <tr> <td>Jack Pine</td> <td>70</td> <td>Pole</td> <td>7</td> <td>43</td> </tr> <tr> <td>Pin Oak (Southern)</td> <td>10</td> <td>Log</td> <td>12</td> <td>90</td> </tr> </tbody> </table>		Canopy Species	% Cover	Size Class	DBH	Age	Red Pine	20	Log	14	65	Jack Pine	70	Pole	7	43	Pin Oak (Southern)	10	Log	12	90	<table border="1"> <thead> <tr> <th>Sub-Canopy Species</th> <th>Density</th> <th>Avg. Height</th> <th>Size</th> </tr> </thead> <tbody> <tr> <td>Red Pine</td> <td>Low</td> <td>Variable</td> <td>Sapling</td> </tr> <tr> <td>Jack Pine</td> <td>Medium</td> <td>Variable</td> <td>Sapling</td> </tr> <tr> <td>Oak (spp.)</td> <td>Medium</td> <td>Variable</td> <td>Sapling</td> </tr> </tbody> </table>		Sub-Canopy Species	Density	Avg. Height	Size	Red Pine	Low	Variable	Sapling	Jack Pine	Medium	Variable	Sapling	Oak (spp.)	Medium	Variable	Sapling																			
Canopy Species	% Cover	Size Class	DBH	Age																																																						
Red Pine	20	Log	14	65																																																						
Jack Pine	70	Pole	7	43																																																						
Pin Oak (Southern)	10	Log	12	90																																																						
Sub-Canopy Species	Density	Avg. Height	Size																																																							
Red Pine	Low	Variable	Sapling																																																							
Jack Pine	Medium	Variable	Sapling																																																							
Oak (spp.)	Medium	Variable	Sapling																																																							
6	4130 - Aspen	Poletimber Well	60.2	45	1-50	N/A	Aspen stand, pockets of mixed deciduous and scattered red pine.																																																			
<table border="1"> <thead> <tr> <th>Canopy Species</th> <th>% Cover</th> <th>Size Class</th> <th>DBH</th> <th>Age</th> </tr> </thead> <tbody> <tr> <td>Red Maple</td> <td>2</td> <td>Pole</td> <td>6</td> <td></td> </tr> <tr> <td>White Oak</td> <td>5</td> <td>Pole</td> <td>5</td> <td></td> </tr> <tr> <td>Bigtooth Aspen</td> <td>78</td> <td>Pole</td> <td>6</td> <td>45</td> </tr> <tr> <td>Red Pine</td> <td>10</td> <td>Log</td> <td>14</td> <td>65</td> </tr> <tr> <td>Pin Oak (Southern)</td> <td>5</td> <td>Pole</td> <td>5</td> <td></td> </tr> </tbody> </table>		Canopy Species	% Cover	Size Class	DBH	Age	Red Maple	2	Pole	6		White Oak	5	Pole	5		Bigtooth Aspen	78	Pole	6	45	Red Pine	10	Log	14	65	Pin Oak (Southern)	5	Pole	5		<table border="1"> <thead> <tr> <th>Sub-Canopy Species</th> <th>Density</th> <th>Avg. Height</th> <th>Size</th> </tr> </thead> <tbody> <tr> <td>Red Pine</td> <td>Low</td> <td>Variable</td> <td>Sapling</td> </tr> </tbody> </table>		Sub-Canopy Species	Density	Avg. Height	Size	Red Pine	Low	Variable	Sapling																	
Canopy Species	% Cover	Size Class	DBH	Age																																																						
Red Maple	2	Pole	6																																																							
White Oak	5	Pole	5																																																							
Bigtooth Aspen	78	Pole	6	45																																																						
Red Pine	10	Log	14	65																																																						
Pin Oak (Southern)	5	Pole	5																																																							
Sub-Canopy Species	Density	Avg. Height	Size																																																							
Red Pine	Low	Variable	Sapling																																																							





Stand	Level 4 Cover Type	Size Density	Acres	Stand Age	BA Range	Managed Site	General Comments																																															
7	4126 - White, Black, N. Pin Oak	Poletimber Poor	5.0	46	1-50	N/A	Mixed oak poles and saplings with scattered red pine poles.																																															
<table border="1"> <thead> <tr> <th>Canopy Species</th> <th>% Cover</th> <th>Size Class</th> <th>DBH</th> <th>Age</th> </tr> </thead> <tbody> <tr> <td>Red Maple</td> <td>10</td> <td>Pole</td> <td>5</td> <td>45</td> </tr> <tr> <td>Northern Pin Oak</td> <td>50</td> <td>Pole/Log</td> <td>9</td> <td>46</td> </tr> <tr> <td>Red Pine</td> <td>10</td> <td>Log/Pole</td> <td>10</td> <td></td> </tr> <tr> <td>White Oak</td> <td>30</td> <td>Sapling/Pole</td> <td>4</td> <td></td> </tr> </tbody> </table>		Canopy Species	% Cover	Size Class	DBH	Age	Red Maple	10	Pole	5	45	Northern Pin Oak	50	Pole/Log	9	46	Red Pine	10	Log/Pole	10		White Oak	30	Sapling/Pole	4		<table border="1"> <thead> <tr> <th>Sub-Canopy Species</th> <th>Density</th> <th>Avg. Height</th> <th>Size</th> </tr> </thead> <tbody> <tr> <td>Red Maple</td> <td>Medium</td> <td>Variable</td> <td>Sapling</td> </tr> <tr> <td>Northern Pin Oak</td> <td>Medium</td> <td>Variable</td> <td>Sapling</td> </tr> </tbody> </table>		Sub-Canopy Species	Density	Avg. Height	Size	Red Maple	Medium	Variable	Sapling	Northern Pin Oak	Medium	Variable	Sapling														
Canopy Species	% Cover	Size Class	DBH	Age																																																		
Red Maple	10	Pole	5	45																																																		
Northern Pin Oak	50	Pole/Log	9	46																																																		
Red Pine	10	Log/Pole	10																																																			
White Oak	30	Sapling/Pole	4																																																			
Sub-Canopy Species	Density	Avg. Height	Size																																																			
Red Maple	Medium	Variable	Sapling																																																			
Northern Pin Oak	Medium	Variable	Sapling																																																			
8	4310 - Pine, Oak Mix	Sawtimber Poor	25.7	56	1-50	N/A	Harvested 30 years ago. Residual pine and Oak and heavy Red maple regen. Lot of overmature/standing dead trees.																																															
<table border="1"> <thead> <tr> <th>Canopy Species</th> <th>% Cover</th> <th>Size Class</th> <th>DBH</th> <th>Age</th> </tr> </thead> <tbody> <tr> <td>Red Maple</td> <td>10</td> <td>Pole</td> <td>8</td> <td></td> </tr> <tr> <td>White Oak</td> <td>10</td> <td>Log/Pole</td> <td>12</td> <td></td> </tr> <tr> <td>Northern Pin Oak</td> <td>25</td> <td>Log/Pole</td> <td>12</td> <td></td> </tr> <tr> <td>Red Pine</td> <td>20</td> <td>XLog</td> <td>24</td> <td>94</td> </tr> <tr> <td>Jack Pine</td> <td>35</td> <td>Log</td> <td>10</td> <td>56</td> </tr> </tbody> </table>		Canopy Species	% Cover	Size Class	DBH	Age	Red Maple	10	Pole	8		White Oak	10	Log/Pole	12		Northern Pin Oak	25	Log/Pole	12		Red Pine	20	XLog	24	94	Jack Pine	35	Log	10	56	<table border="1"> <thead> <tr> <th>Sub-Canopy Species</th> <th>Density</th> <th>Avg. Height</th> <th>Size</th> </tr> </thead> <tbody> <tr> <td>Red Maple</td> <td>High</td> <td>Variable</td> <td>Sapling</td> </tr> <tr> <td>Red Pine</td> <td>Low</td> <td>Variable</td> <td>Sapling</td> </tr> <tr> <td>Oak (spp.)</td> <td>Low</td> <td>Variable</td> <td>Sapling</td> </tr> </tbody> </table>		Sub-Canopy Species	Density	Avg. Height	Size	Red Maple	High	Variable	Sapling	Red Pine	Low	Variable	Sapling	Oak (spp.)	Low	Variable	Sapling					
Canopy Species	% Cover	Size Class	DBH	Age																																																		
Red Maple	10	Pole	8																																																			
White Oak	10	Log/Pole	12																																																			
Northern Pin Oak	25	Log/Pole	12																																																			
Red Pine	20	XLog	24	94																																																		
Jack Pine	35	Log	10	56																																																		
Sub-Canopy Species	Density	Avg. Height	Size																																																			
Red Maple	High	Variable	Sapling																																																			
Red Pine	Low	Variable	Sapling																																																			
Oak (spp.)	Low	Variable	Sapling																																																			
9	4191 - Mixed Upland Deciduous with Conifer	Poletimber Medium	6.2	94	51-80	N/A	Mostly Oak mixed with Aspen and Red pine scattered in pockets or individually. Good Red pine regen.																																															
<table border="1"> <thead> <tr> <th>Canopy Species</th> <th>% Cover</th> <th>Size Class</th> <th>DBH</th> <th>Age</th> </tr> </thead> <tbody> <tr> <td>White Oak</td> <td>30</td> <td>Log/Pole</td> <td>12</td> <td>94</td> </tr> <tr> <td>Bigtooth Aspen</td> <td>15</td> <td>Pole/Log</td> <td>9</td> <td></td> </tr> <tr> <td>Northern Pin Oak</td> <td>25</td> <td>Log/XLog/Pole</td> <td>12</td> <td></td> </tr> <tr> <td>Red Pine</td> <td>25</td> <td>Pole</td> <td>7</td> <td></td> </tr> <tr> <td>Jack Pine</td> <td>5</td> <td>Log/Pole</td> <td>10</td> <td></td> </tr> </tbody> </table>		Canopy Species	% Cover	Size Class	DBH	Age	White Oak	30	Log/Pole	12	94	Bigtooth Aspen	15	Pole/Log	9		Northern Pin Oak	25	Log/XLog/Pole	12		Red Pine	25	Pole	7		Jack Pine	5	Log/Pole	10		<table border="1"> <thead> <tr> <th>Sub-Canopy Species</th> <th>Density</th> <th>Avg. Height</th> <th>Size</th> </tr> </thead> <tbody> <tr> <td>Red Pine</td> <td>Low</td> <td>Variable</td> <td>Sapling</td> </tr> <tr> <td>Red Pine</td> <td>Low</td> <td>Variable</td> <td>Pole</td> </tr> <tr> <td>Oak (spp.)</td> <td>Medium</td> <td>Variable</td> <td>Sapling</td> </tr> </tbody> </table>		Sub-Canopy Species	Density	Avg. Height	Size	Red Pine	Low	Variable	Sapling	Red Pine	Low	Variable	Pole	Oak (spp.)	Medium	Variable	Sapling					
Canopy Species	% Cover	Size Class	DBH	Age																																																		
White Oak	30	Log/Pole	12	94																																																		
Bigtooth Aspen	15	Pole/Log	9																																																			
Northern Pin Oak	25	Log/XLog/Pole	12																																																			
Red Pine	25	Pole	7																																																			
Jack Pine	5	Log/Pole	10																																																			
Sub-Canopy Species	Density	Avg. Height	Size																																																			
Red Pine	Low	Variable	Sapling																																																			
Red Pine	Low	Variable	Pole																																																			
Oak (spp.)	Medium	Variable	Sapling																																																			
10	4126 - White, Black, N. Pin Oak	Sawtimber Medium	20.8	94	81-110	N/A	Oak declining. Small aspen pockets along south edge. A few scattered supercanopy Red pine.																																															
<table border="1"> <thead> <tr> <th>Canopy Species</th> <th>% Cover</th> <th>Size Class</th> <th>DBH</th> <th>Age</th> </tr> </thead> <tbody> <tr> <td>Red Maple</td> <td>10</td> <td>Pole/Log</td> <td>8</td> <td></td> </tr> <tr> <td>White Oak</td> <td>30</td> <td>Log/Pole</td> <td>12</td> <td></td> </tr> <tr> <td>Bigtooth Aspen</td> <td>10</td> <td>Log</td> <td>12</td> <td></td> </tr> <tr> <td>Black/Red (Hybrid) Oak</td> <td>40</td> <td>Log</td> <td>14</td> <td>94</td> </tr> <tr> <td>Red Pine</td> <td>5</td> <td>Log/Pole/XLog</td> <td>14</td> <td></td> </tr> <tr> <td>Jack Pine</td> <td>5</td> <td>Pole/Log</td> <td>8</td> <td></td> </tr> </tbody> </table>		Canopy Species	% Cover	Size Class	DBH	Age	Red Maple	10	Pole/Log	8		White Oak	30	Log/Pole	12		Bigtooth Aspen	10	Log	12		Black/Red (Hybrid) Oak	40	Log	14	94	Red Pine	5	Log/Pole/XLog	14		Jack Pine	5	Pole/Log	8		<table border="1"> <thead> <tr> <th>Sub-Canopy Species</th> <th>Density</th> <th>Avg. Height</th> <th>Size</th> </tr> </thead> <tbody> <tr> <td>Red Maple</td> <td>Low</td> <td>Variable</td> <td>Sapling</td> </tr> <tr> <td>Red Pine</td> <td>Low</td> <td>Variable</td> <td>Sapling</td> </tr> <tr> <td>Oak (spp.)</td> <td>Low</td> <td>Variable</td> <td>Sapling</td> </tr> </tbody> </table>		Sub-Canopy Species	Density	Avg. Height	Size	Red Maple	Low	Variable	Sapling	Red Pine	Low	Variable	Sapling	Oak (spp.)	Low	Variable	Sapling
Canopy Species	% Cover	Size Class	DBH	Age																																																		
Red Maple	10	Pole/Log	8																																																			
White Oak	30	Log/Pole	12																																																			
Bigtooth Aspen	10	Log	12																																																			
Black/Red (Hybrid) Oak	40	Log	14	94																																																		
Red Pine	5	Log/Pole/XLog	14																																																			
Jack Pine	5	Pole/Log	8																																																			
Sub-Canopy Species	Density	Avg. Height	Size																																																			
Red Maple	Low	Variable	Sapling																																																			
Red Pine	Low	Variable	Sapling																																																			
Oak (spp.)	Low	Variable	Sapling																																																			
11	4122 - Oak, Pine	Poletimber Poor	9.4	44	1-50	N/A	Stand treated 35-40 yrs ago. Left all Red pine. Good stump sprouts and a few individual Oak trees.																																															
<table border="1"> <thead> <tr> <th>Canopy Species</th> <th>% Cover</th> <th>Size Class</th> <th>DBH</th> <th>Age</th> </tr> </thead> <tbody> <tr> <td>White Oak</td> <td>15</td> <td>Pole</td> <td>5</td> <td></td> </tr> <tr> <td>Red Pine</td> <td>20</td> <td>Log</td> <td>14</td> <td></td> </tr> <tr> <td>Jack Pine</td> <td>20</td> <td>Pole</td> <td>5</td> <td></td> </tr> <tr> <td>Northern Pin Oak</td> <td>45</td> <td>Pole</td> <td>5</td> <td>44</td> </tr> </tbody> </table>		Canopy Species	% Cover	Size Class	DBH	Age	White Oak	15	Pole	5		Red Pine	20	Log	14		Jack Pine	20	Pole	5		Northern Pin Oak	45	Pole	5	44	<table border="1"> <thead> <tr> <th>Sub-Canopy Species</th> <th>Density</th> <th>Avg. Height</th> <th>Size</th> </tr> </thead> <tbody> <tr> <td>Jack Pine</td> <td>Low</td> <td>Variable</td> <td>Sapling</td> </tr> <tr> <td>Oak (spp.)</td> <td>High</td> <td>Variable</td> <td>Sapling</td> </tr> </tbody> </table>		Sub-Canopy Species	Density	Avg. Height	Size	Jack Pine	Low	Variable	Sapling	Oak (spp.)	High	Variable	Sapling														
Canopy Species	% Cover	Size Class	DBH	Age																																																		
White Oak	15	Pole	5																																																			
Red Pine	20	Log	14																																																			
Jack Pine	20	Pole	5																																																			
Northern Pin Oak	45	Pole	5	44																																																		
Sub-Canopy Species	Density	Avg. Height	Size																																																			
Jack Pine	Low	Variable	Sapling																																																			
Oak (spp.)	High	Variable	Sapling																																																			



Stand	Level 4 Cover Type	Size Density	Acres	Stand Age	BA Range	Managed Site	General Comments																																																		
12	4191 - Mixed Upland Deciduous with Conifer	Sawtimber Well	16.4	99	81-110	N/A	Nice Oak stems (12-15" DBH). All stump origin. Less quality as you go south and west. More Red pine regen along east half.																																																		
<table border="1"> <thead> <tr> <th>Canopy Species</th> <th>% Cover</th> <th>Size Class</th> <th>DBH</th> <th>Age</th> </tr> </thead> <tbody> <tr> <td>Red Maple</td> <td>25</td> <td>Pole</td> <td>8</td> <td></td> </tr> <tr> <td>Red Oak</td> <td>40</td> <td>Log</td> <td>14</td> <td>99</td> </tr> <tr> <td>Bigtooth Aspen</td> <td>15</td> <td>Log/Pole</td> <td>10</td> <td></td> </tr> <tr> <td>Red Pine</td> <td>20</td> <td>Log/Pole</td> <td>10</td> <td></td> </tr> </tbody> </table>		Canopy Species	% Cover	Size Class	DBH	Age	Red Maple	25	Pole	8		Red Oak	40	Log	14	99	Bigtooth Aspen	15	Log/Pole	10		Red Pine	20	Log/Pole	10		<table border="1"> <thead> <tr> <th>Sub-Canopy Species</th> <th>Density</th> <th>Avg. Height</th> <th>Size</th> </tr> </thead> <tbody> <tr> <td>Red Maple</td> <td>High</td> <td>Variable</td> <td>Sapling</td> </tr> <tr> <td>Red Pine</td> <td>Low</td> <td>Variable</td> <td>Sapling</td> </tr> <tr> <td>Oak (spp.)</td> <td>Low</td> <td>Variable</td> <td>Sapling</td> </tr> </tbody> </table>		Sub-Canopy Species	Density	Avg. Height	Size	Red Maple	High	Variable	Sapling	Red Pine	Low	Variable	Sapling	Oak (spp.)	Low	Variable	Sapling													
Canopy Species	% Cover	Size Class	DBH	Age																																																					
Red Maple	25	Pole	8																																																						
Red Oak	40	Log	14	99																																																					
Bigtooth Aspen	15	Log/Pole	10																																																						
Red Pine	20	Log/Pole	10																																																						
Sub-Canopy Species	Density	Avg. Height	Size																																																						
Red Maple	High	Variable	Sapling																																																						
Red Pine	Low	Variable	Sapling																																																						
Oak (spp.)	Low	Variable	Sapling																																																						
13	42110 - Planted Red Pine	Sawtimber Poor	20.2	65	1-50	N/A	Sale was cut in 2017 & 18 under contract 72-610-14, West Comp 260 Seed Tree. Residual BA was 31, mostly red pine log. Good oak regen, but still under 5'tall. Didn't really appear to get any red pine regeneration post harvest.																																																		
<table border="1"> <thead> <tr> <th>Canopy Species</th> <th>% Cover</th> <th>Size Class</th> <th>DBH</th> <th>Age</th> </tr> </thead> <tbody> <tr> <td>Bigtooth Aspen</td> <td>12</td> <td>Log</td> <td>10</td> <td></td> </tr> <tr> <td>Red Pine</td> <td>88</td> <td>Log</td> <td>14</td> <td>65</td> </tr> </tbody> </table>		Canopy Species	% Cover	Size Class	DBH	Age	Bigtooth Aspen	12	Log	10		Red Pine	88	Log	14	65	<table border="1"> <thead> <tr> <th>Sub-Canopy Species</th> <th>Density</th> <th>Avg. Height</th> <th>Size</th> </tr> </thead> <tbody> <tr> <td>Red Pine</td> <td>Trace</td> <td>Variable</td> <td>Sapling</td> </tr> <tr> <td>Oak (spp.)</td> <td>Medium</td> <td>&lt; 5 feet</td> <td>Sapling</td> </tr> <tr> <td>Red Maple</td> <td>Medium</td> <td>&lt; 5 feet</td> <td>Sapling</td> </tr> </tbody> </table>		Sub-Canopy Species	Density	Avg. Height	Size	Red Pine	Trace	Variable	Sapling	Oak (spp.)	Medium	< 5 feet	Sapling	Red Maple	Medium	< 5 feet	Sapling																							
Canopy Species	% Cover	Size Class	DBH	Age																																																					
Bigtooth Aspen	12	Log	10																																																						
Red Pine	88	Log	14	65																																																					
Sub-Canopy Species	Density	Avg. Height	Size																																																						
Red Pine	Trace	Variable	Sapling																																																						
Oak (spp.)	Medium	< 5 feet	Sapling																																																						
Red Maple	Medium	< 5 feet	Sapling																																																						
14	42210 - Natural Red Pine	Sawtimber Medium	61.9	76	111-140	N/A	Good quality red pine, quite a few gaps filling in with oak and jack pine regen.																																																		
<table border="1"> <thead> <tr> <th>Canopy Species</th> <th>% Cover</th> <th>Size Class</th> <th>DBH</th> <th>Age</th> </tr> </thead> <tbody> <tr> <td>Northern Pin Oak</td> <td>5</td> <td>Log/Pole</td> <td>10</td> <td></td> </tr> <tr> <td>Red Pine</td> <td>90</td> <td>Log</td> <td>13</td> <td>76</td> </tr> <tr> <td>Jack Pine</td> <td>5</td> <td>Pole/Sapling</td> <td>7</td> <td></td> </tr> </tbody> </table>		Canopy Species	% Cover	Size Class	DBH	Age	Northern Pin Oak	5	Log/Pole	10		Red Pine	90	Log	13	76	Jack Pine	5	Pole/Sapling	7		<table border="1"> <thead> <tr> <th>Sub-Canopy Species</th> <th>Density</th> <th>Avg. Height</th> <th>Size</th> </tr> </thead> <tbody> <tr> <td>Red Pine</td> <td>Low</td> <td>Variable</td> <td>Sapling</td> </tr> <tr> <td>Jack Pine</td> <td>Medium</td> <td>Variable</td> <td>Sapling</td> </tr> <tr> <td>Oak (spp.)</td> <td>Medium</td> <td>Variable</td> <td>Sapling</td> </tr> </tbody> </table>		Sub-Canopy Species	Density	Avg. Height	Size	Red Pine	Low	Variable	Sapling	Jack Pine	Medium	Variable	Sapling	Oak (spp.)	Medium	Variable	Sapling																		
Canopy Species	% Cover	Size Class	DBH	Age																																																					
Northern Pin Oak	5	Log/Pole	10																																																						
Red Pine	90	Log	13	76																																																					
Jack Pine	5	Pole/Sapling	7																																																						
Sub-Canopy Species	Density	Avg. Height	Size																																																						
Red Pine	Low	Variable	Sapling																																																						
Jack Pine	Medium	Variable	Sapling																																																						
Oak (spp.)	Medium	Variable	Sapling																																																						
15	4126 - White, Black, N. Pin Oak	Sapling Medium	95.5	28	Immature	N/A	Immature oak regen underneath with some red maple and jack pine. Less than 30sqft/ acre of residual oak from prior harvest which is in poor condition, and approximately 80 years old. Could cut it as mostly firewood or just leave the stand as is.																																																		
<table border="1"> <thead> <tr> <th>Canopy Species</th> <th>% Cover</th> <th>Size Class</th> <th>DBH</th> <th>Age</th> </tr> </thead> <tbody> <tr> <td>Red Oak</td> <td>30</td> <td>Sapling/Pole</td> <td>3</td> <td></td> </tr> <tr> <td>White Oak</td> <td>30</td> <td>Sapling/Pole</td> <td>3</td> <td>28</td> </tr> <tr> <td>Northern Pin Oak</td> <td>30</td> <td>Sapling/Pole</td> <td>3</td> <td>14</td> </tr> <tr> <td>Red Pine</td> <td>3</td> <td>Sapling/Pole</td> <td>3</td> <td></td> </tr> <tr> <td>Jack Pine</td> <td>7</td> <td>Sapling/Pole</td> <td>3</td> <td></td> </tr> </tbody> </table>		Canopy Species	% Cover	Size Class	DBH	Age	Red Oak	30	Sapling/Pole	3		White Oak	30	Sapling/Pole	3	28	Northern Pin Oak	30	Sapling/Pole	3	14	Red Pine	3	Sapling/Pole	3		Jack Pine	7	Sapling/Pole	3		<table border="1"> <thead> <tr> <th>Sub-Canopy Species</th> <th>Density</th> <th>Avg. Height</th> <th>Size</th> </tr> </thead> <tbody> <tr> <td>Jack Pine</td> <td>Low</td> <td>Variable</td> <td>Sapling</td> </tr> <tr> <td>Oak (spp.)</td> <td>Medium</td> <td>Variable</td> <td>Sapling</td> </tr> </tbody> </table>		Sub-Canopy Species	Density	Avg. Height	Size	Jack Pine	Low	Variable	Sapling	Oak (spp.)	Medium	Variable	Sapling												
Canopy Species	% Cover	Size Class	DBH	Age																																																					
Red Oak	30	Sapling/Pole	3																																																						
White Oak	30	Sapling/Pole	3	28																																																					
Northern Pin Oak	30	Sapling/Pole	3	14																																																					
Red Pine	3	Sapling/Pole	3																																																						
Jack Pine	7	Sapling/Pole	3																																																						
Sub-Canopy Species	Density	Avg. Height	Size																																																						
Jack Pine	Low	Variable	Sapling																																																						
Oak (spp.)	Medium	Variable	Sapling																																																						
16	4191 - Mixed Upland Deciduous with Conifer	Poletimber Well	9.0	45	1-50	N/A	Pole size oak and mixed deciduous, red pine logs which were residual from previous harvest. some pockets of Aspen poles.																																																		
<table border="1"> <thead> <tr> <th>Canopy Species</th> <th>% Cover</th> <th>Size Class</th> <th>DBH</th> <th>Age</th> </tr> </thead> <tbody> <tr> <td>Red Maple</td> <td>15</td> <td>Sapling/Pole</td> <td>4</td> <td></td> </tr> <tr> <td>Northern Pin Oak</td> <td>55</td> <td>Pole/Sapling</td> <td>6</td> <td>45</td> </tr> <tr> <td>Red Pine</td> <td>10</td> <td>Log</td> <td>10</td> <td></td> </tr> <tr> <td>Jack Pine</td> <td>10</td> <td>Pole/Sapling</td> <td>5</td> <td></td> </tr> <tr> <td>Bigtooth Aspen</td> <td>10</td> <td>Pole</td> <td>6</td> <td></td> </tr> </tbody> </table>		Canopy Species	% Cover	Size Class	DBH	Age	Red Maple	15	Sapling/Pole	4		Northern Pin Oak	55	Pole/Sapling	6	45	Red Pine	10	Log	10		Jack Pine	10	Pole/Sapling	5		Bigtooth Aspen	10	Pole	6		<table border="1"> <thead> <tr> <th>Sub-Canopy Species</th> <th>Density</th> <th>Avg. Height</th> <th>Size</th> </tr> </thead> <tbody> <tr> <td>Red Maple</td> <td>Low</td> <td>Variable</td> <td>Sapling</td> </tr> <tr> <td>Red Pine</td> <td>Low</td> <td>Variable</td> <td>Sapling</td> </tr> <tr> <td>Jack Pine</td> <td>Low</td> <td>Variable</td> <td>Sapling</td> </tr> <tr> <td>Black Cherry</td> <td>Low</td> <td>Variable</td> <td>Tall Shrub</td> </tr> <tr> <td>Oak (spp.)</td> <td>Low</td> <td>Variable</td> <td>Sapling</td> </tr> </tbody> </table>		Sub-Canopy Species	Density	Avg. Height	Size	Red Maple	Low	Variable	Sapling	Red Pine	Low	Variable	Sapling	Jack Pine	Low	Variable	Sapling	Black Cherry	Low	Variable	Tall Shrub	Oak (spp.)	Low	Variable	Sapling
Canopy Species	% Cover	Size Class	DBH	Age																																																					
Red Maple	15	Sapling/Pole	4																																																						
Northern Pin Oak	55	Pole/Sapling	6	45																																																					
Red Pine	10	Log	10																																																						
Jack Pine	10	Pole/Sapling	5																																																						
Bigtooth Aspen	10	Pole	6																																																						
Sub-Canopy Species	Density	Avg. Height	Size																																																						
Red Maple	Low	Variable	Sapling																																																						
Red Pine	Low	Variable	Sapling																																																						
Jack Pine	Low	Variable	Sapling																																																						
Black Cherry	Low	Variable	Tall Shrub																																																						
Oak (spp.)	Low	Variable	Sapling																																																						
17	42110 - Planted Red Pine	Sawtimber Well	34.8	77	111-140	N/A	Planted red pine. oak in sub canopy.																																																		
<table border="1"> <thead> <tr> <th>Canopy Species</th> <th>% Cover</th> <th>Size Class</th> <th>DBH</th> <th>Age</th> </tr> </thead> <tbody> <tr> <td>Red Pine</td> <td>100</td> <td>Log</td> <td>14</td> <td>77</td> </tr> </tbody> </table>		Canopy Species	% Cover	Size Class	DBH	Age	Red Pine	100	Log	14	77	<table border="1"> <thead> <tr> <th>Sub-Canopy Species</th> <th>Density</th> <th>Avg. Height</th> <th>Size</th> </tr> </thead> <tbody> <tr> <td>Jack Pine</td> <td>Low</td> <td>Variable</td> <td>Sapling</td> </tr> <tr> <td>Oak (spp.)</td> <td>Medium</td> <td>Variable</td> <td>Sapling</td> </tr> </tbody> </table>		Sub-Canopy Species	Density	Avg. Height	Size	Jack Pine	Low	Variable	Sapling	Oak (spp.)	Medium	Variable	Sapling																																
Canopy Species	% Cover	Size Class	DBH	Age																																																					
Red Pine	100	Log	14	77																																																					
Sub-Canopy Species	Density	Avg. Height	Size																																																						
Jack Pine	Low	Variable	Sapling																																																						
Oak (spp.)	Medium	Variable	Sapling																																																						



Stand	Level 4 Cover Type	Size Density	Acres	Stand Age	BA Range	Managed Site	General Comments																																						
<b>18</b>	42210 - Natural Red Pine	Sawtimber Poor	58.2	99	1-50	N/A	Sale was cut in 2017 & 18 under contract 72-610-14, West Comp 260 Seed Tree. Residual BA for stand was 30. Regen in sub canopy is still mostly under 5' tall and is mostly oak, maple and aspen. Didn't see any post harvest red pine regeneration yet.																																						
<table border="1"> <thead> <tr> <th>Canopy Species</th> <th>% Cover</th> <th>Size Class</th> <th>DBH</th> <th>Age</th> </tr> </thead> <tbody> <tr> <td>Red Pine</td> <td>90</td> <td>Log/XLog</td> <td>17</td> <td>99</td> </tr> <tr> <td>White Oak</td> <td>5</td> <td>Log</td> <td>14</td> <td></td> </tr> <tr> <td>Black/Red (Hybrid) Oak</td> <td>5</td> <td>Log</td> <td>14</td> <td></td> </tr> </tbody> </table>		Canopy Species	% Cover	Size Class	DBH	Age	Red Pine	90	Log/XLog	17	99	White Oak	5	Log	14		Black/Red (Hybrid) Oak	5	Log	14		<table border="1"> <thead> <tr> <th>Sub-Canopy Species</th> <th>Density</th> <th>Avg. Height</th> <th>Size</th> </tr> </thead> <tbody> <tr> <td>Red Maple</td> <td>Low</td> <td>Variable</td> <td>Sapling</td> </tr> <tr> <td>Red Pine</td> <td>Low</td> <td>Variable</td> <td>Pole</td> </tr> <tr> <td>Aspen (spp.)</td> <td>Low</td> <td>Variable</td> <td>Sapling</td> </tr> <tr> <td>Oak (spp.)</td> <td>High</td> <td>Variable</td> <td>Sapling</td> </tr> </tbody> </table>		Sub-Canopy Species	Density	Avg. Height	Size	Red Maple	Low	Variable	Sapling	Red Pine	Low	Variable	Pole	Aspen (spp.)	Low	Variable	Sapling	Oak (spp.)	High	Variable	Sapling		
Canopy Species	% Cover	Size Class	DBH	Age																																									
Red Pine	90	Log/XLog	17	99																																									
White Oak	5	Log	14																																										
Black/Red (Hybrid) Oak	5	Log	14																																										
Sub-Canopy Species	Density	Avg. Height	Size																																										
Red Maple	Low	Variable	Sapling																																										
Red Pine	Low	Variable	Pole																																										
Aspen (spp.)	Low	Variable	Sapling																																										
Oak (spp.)	High	Variable	Sapling																																										
<b>19</b>	4199 - Other Mixed Upland Deciduous	Sapling Medium	27.0	5	Immature	N/A	Stand was harvested under contract 72-614-13-01 Wakely Winter Oak. Some residual log size red pine.																																						
<table border="1"> <thead> <tr> <th>Canopy Species</th> <th>% Cover</th> <th>Size Class</th> <th>DBH</th> <th>Age</th> </tr> </thead> <tbody> <tr> <td>Red Pine</td> <td>2</td> <td>Log</td> <td>14</td> <td></td> </tr> <tr> <td>Red Maple</td> <td>30</td> <td>Sapling</td> <td>1</td> <td>5</td> </tr> <tr> <td>Bigtooth Aspen</td> <td>25</td> <td>Sapling</td> <td>1</td> <td>5</td> </tr> <tr> <td>Red Oak</td> <td>23</td> <td>Sapling</td> <td>1</td> <td>5</td> </tr> <tr> <td>White Oak</td> <td>20</td> <td>Sapling</td> <td>1</td> <td>5</td> </tr> </tbody> </table>		Canopy Species	% Cover	Size Class	DBH	Age	Red Pine	2	Log	14		Red Maple	30	Sapling	1	5	Bigtooth Aspen	25	Sapling	1	5	Red Oak	23	Sapling	1	5	White Oak	20	Sapling	1	5	<table border="1"> <thead> <tr> <th>Sub-Canopy Species</th> <th>Density</th> <th>Avg. Height</th> <th>Size</th> </tr> </thead> <tbody> <tr> <td>Jack Pine</td> <td>Low</td> <td>&lt; 5 feet</td> <td>Sapling</td> </tr> <tr> <td>Red Pine</td> <td>Trace</td> <td>&lt; 5 feet</td> <td>Sapling</td> </tr> </tbody> </table>		Sub-Canopy Species	Density	Avg. Height	Size	Jack Pine	Low	< 5 feet	Sapling	Red Pine	Trace	< 5 feet	Sapling
Canopy Species	% Cover	Size Class	DBH	Age																																									
Red Pine	2	Log	14																																										
Red Maple	30	Sapling	1	5																																									
Bigtooth Aspen	25	Sapling	1	5																																									
Red Oak	23	Sapling	1	5																																									
White Oak	20	Sapling	1	5																																									
Sub-Canopy Species	Density	Avg. Height	Size																																										
Jack Pine	Low	< 5 feet	Sapling																																										
Red Pine	Trace	< 5 feet	Sapling																																										
<b>20</b>	42220 - Natural Jack Pine	Sapling Well	14.4	24	Immature	N/A	immature Jack pine, scattered red pine saps and small poles.																																						
<table border="1"> <thead> <tr> <th>Canopy Species</th> <th>% Cover</th> <th>Size Class</th> <th>DBH</th> <th>Age</th> </tr> </thead> <tbody> <tr> <td>Red Pine</td> <td>10</td> <td>Pole/Sapling</td> <td>7</td> <td></td> </tr> <tr> <td>Jack Pine</td> <td>65</td> <td>Sapling</td> <td>3</td> <td>24</td> </tr> <tr> <td>Pin Oak (Southern)</td> <td>25</td> <td>Sapling</td> <td>3</td> <td></td> </tr> </tbody> </table>		Canopy Species	% Cover	Size Class	DBH	Age	Red Pine	10	Pole/Sapling	7		Jack Pine	65	Sapling	3	24	Pin Oak (Southern)	25	Sapling	3		<table border="1"> <thead> <tr> <th>Sub-Canopy Species</th> <th>Density</th> <th>Avg. Height</th> <th>Size</th> </tr> </thead> <tbody> <tr> <td>Red Pine</td> <td>Low</td> <td>Variable</td> <td>Sapling</td> </tr> <tr> <td>Oak (spp.)</td> <td>Medium</td> <td>Variable</td> <td>Sapling</td> </tr> </tbody> </table>		Sub-Canopy Species	Density	Avg. Height	Size	Red Pine	Low	Variable	Sapling	Oak (spp.)	Medium	Variable	Sapling										
Canopy Species	% Cover	Size Class	DBH	Age																																									
Red Pine	10	Pole/Sapling	7																																										
Jack Pine	65	Sapling	3	24																																									
Pin Oak (Southern)	25	Sapling	3																																										
Sub-Canopy Species	Density	Avg. Height	Size																																										
Red Pine	Low	Variable	Sapling																																										
Oak (spp.)	Medium	Variable	Sapling																																										
<b>21</b>	4125 - Black, N. Pin Oak	Sawtimber Poor	11.4	94	1-50	N/A	Over mature pin oak with a sub canopy of maple, pin oak and jack pine.																																						
<table border="1"> <thead> <tr> <th>Canopy Species</th> <th>% Cover</th> <th>Size Class</th> <th>DBH</th> <th>Age</th> </tr> </thead> <tbody> <tr> <td>White Oak</td> <td>5</td> <td>Pole/Log/Sap</td> <td>9</td> <td></td> </tr> <tr> <td>Northern Pin Oak</td> <td>95</td> <td>Log/Pole</td> <td>11</td> <td>94</td> </tr> </tbody> </table>		Canopy Species	% Cover	Size Class	DBH	Age	White Oak	5	Pole/Log/Sap	9		Northern Pin Oak	95	Log/Pole	11	94	<table border="1"> <thead> <tr> <th>Sub-Canopy Species</th> <th>Density</th> <th>Avg. Height</th> <th>Size</th> </tr> </thead> <tbody> <tr> <td>Red Maple</td> <td>Medium</td> <td>Variable</td> <td>Sapling</td> </tr> <tr> <td>Red Pine</td> <td>Low</td> <td>Variable</td> <td>Sapling</td> </tr> <tr> <td>Jack Pine</td> <td>Low</td> <td>Variable</td> <td>Sapling</td> </tr> <tr> <td>Oak (spp.)</td> <td>Medium</td> <td>Variable</td> <td>Sapling</td> </tr> </tbody> </table>		Sub-Canopy Species	Density	Avg. Height	Size	Red Maple	Medium	Variable	Sapling	Red Pine	Low	Variable	Sapling	Jack Pine	Low	Variable	Sapling	Oak (spp.)	Medium	Variable	Sapling							
Canopy Species	% Cover	Size Class	DBH	Age																																									
White Oak	5	Pole/Log/Sap	9																																										
Northern Pin Oak	95	Log/Pole	11	94																																									
Sub-Canopy Species	Density	Avg. Height	Size																																										
Red Maple	Medium	Variable	Sapling																																										
Red Pine	Low	Variable	Sapling																																										
Jack Pine	Low	Variable	Sapling																																										
Oak (spp.)	Medium	Variable	Sapling																																										
<b>22</b>	42210 - Natural Red Pine	Sawtimber Poor	5.9	96	1-50	N/A	Sale was cut in 2017 & 18 under contract 72-610-14, West Comp 260 Seed Tree. Residual BA for stand was 30. An active Goshawk nest was found in this stand and appropriate buffers were left as per our stick nest guidelines.																																						
<table border="1"> <thead> <tr> <th>Canopy Species</th> <th>% Cover</th> <th>Size Class</th> <th>DBH</th> <th>Age</th> </tr> </thead> <tbody> <tr> <td>Red Pine</td> <td>95</td> <td>Log/Pole/XLog</td> <td>16</td> <td>96</td> </tr> <tr> <td>Black/Red (Hybrid) Oak</td> <td>2</td> <td>Log</td> <td>15</td> <td></td> </tr> <tr> <td>White Oak</td> <td>3</td> <td>Log</td> <td>13</td> <td></td> </tr> </tbody> </table>		Canopy Species	% Cover	Size Class	DBH	Age	Red Pine	95	Log/Pole/XLog	16	96	Black/Red (Hybrid) Oak	2	Log	15		White Oak	3	Log	13		<table border="1"> <thead> <tr> <th>Sub-Canopy Species</th> <th>Density</th> <th>Avg. Height</th> <th>Size</th> </tr> </thead> <tbody> <tr> <td>Red Pine</td> <td>Low</td> <td>Variable</td> <td>Sapling</td> </tr> <tr> <td>Oak (spp.)</td> <td>High</td> <td>Variable</td> <td>Sapling</td> </tr> </tbody> </table>		Sub-Canopy Species	Density	Avg. Height	Size	Red Pine	Low	Variable	Sapling	Oak (spp.)	High	Variable	Sapling										
Canopy Species	% Cover	Size Class	DBH	Age																																									
Red Pine	95	Log/Pole/XLog	16	96																																									
Black/Red (Hybrid) Oak	2	Log	15																																										
White Oak	3	Log	13																																										
Sub-Canopy Species	Density	Avg. Height	Size																																										
Red Pine	Low	Variable	Sapling																																										
Oak (spp.)	High	Variable	Sapling																																										
<b>23</b>	42210 - Natural Red Pine	Sawtimber Poor	25.8	70	1-50	N/A	Large red pine residual from prior harvest over top of an oak/pine sub canopy. red pine cores ranged from 65 to 95 years old. Fairly open grown and large diameter.																																						
<table border="1"> <thead> <tr> <th>Canopy Species</th> <th>% Cover</th> <th>Size Class</th> <th>DBH</th> <th>Age</th> </tr> </thead> <tbody> <tr> <td>Red Maple</td> <td>2</td> <td>Pole</td> <td>8</td> <td></td> </tr> <tr> <td>Northern Pin Oak</td> <td>2</td> <td>Pole</td> <td>8</td> <td></td> </tr> <tr> <td>Red Pine</td> <td>96</td> <td>XLog/Log</td> <td>19</td> <td>70</td> </tr> </tbody> </table>		Canopy Species	% Cover	Size Class	DBH	Age	Red Maple	2	Pole	8		Northern Pin Oak	2	Pole	8		Red Pine	96	XLog/Log	19	70	<table border="1"> <thead> <tr> <th>Sub-Canopy Species</th> <th>Density</th> <th>Avg. Height</th> <th>Size</th> </tr> </thead> <tbody> <tr> <td>Red Pine</td> <td>Low</td> <td>Variable</td> <td>Sapling</td> </tr> <tr> <td>Oak (spp.)</td> <td>Medium</td> <td>Variable</td> <td>Sapling</td> </tr> <tr> <td>Jack Pine</td> <td>Low</td> <td>Variable</td> <td>Sapling</td> </tr> </tbody> </table>		Sub-Canopy Species	Density	Avg. Height	Size	Red Pine	Low	Variable	Sapling	Oak (spp.)	Medium	Variable	Sapling	Jack Pine	Low	Variable	Sapling						
Canopy Species	% Cover	Size Class	DBH	Age																																									
Red Maple	2	Pole	8																																										
Northern Pin Oak	2	Pole	8																																										
Red Pine	96	XLog/Log	19	70																																									
Sub-Canopy Species	Density	Avg. Height	Size																																										
Red Pine	Low	Variable	Sapling																																										
Oak (spp.)	Medium	Variable	Sapling																																										
Jack Pine	Low	Variable	Sapling																																										





Stand	Level 4 Cover Type	Size Density	Acres	Stand Age	BA Range	Managed Site	General Comments	
<b>24</b>	42220 - Natural Jack Pine	Sapling Well	34.7	26	1-50	N/A	Immature Jack pine stand mixed with some deciduous species (oak and cherry). Also an overstory of mature Jack pine (81yrs) exists throughout the stand (20 - 30 BA).	
<b>Canopy Species</b>		<b>% Cover</b>	<b>Size Class</b>	<b>DBH</b>	<b>Age</b>	<b>Sub-Canopy Species</b>		
Jack Pine		90	Sapling/Pole/Log	4	26	Cherry (spp.)		
Black Cherry		5	Sapling	2		Oak (spp.)		
Northern Pin Oak		5	Sapling	2				
<b>26</b>	4199 - Other Mixed Upland Deciduous	Sapling Medium	136.9	6	Immature	N/A	Stand was cut 72-614-13-01 wakenly winter oak. Regen consists of aspen, mixed oak and red maple with trace amounts of red and jack pine.	
<b>Canopy Species</b>		<b>% Cover</b>	<b>Size Class</b>	<b>DBH</b>	<b>Age</b>	<b>Sub-Canopy Species</b>		
Bigtooth Aspen		35	Sapling	1	6			
Red Maple		20	Sapling	1				
Red Oak		23	Sapling	1				
White Oak		15	Sapling	1				
Jack Pine		5	Sapling	1				
Red Pine		2	Sapling	1				
<b>27</b>	4199 - Other Mixed Upland Deciduous	Sapling Well	38.6	26	Immature	N/A	Oak/Aspen stand with some scattered Red pine saw timber. Stand was final harvested in 1995. East side of stand borders Wakely Bridge Road. Aspen is scattered in small pockets throughout the stand	
<b>Canopy Species</b>		<b>% Cover</b>	<b>Size Class</b>	<b>DBH</b>	<b>Age</b>	<b>Sub-Canopy Species</b>		
Red Maple		12	Sapling	2		Red Maple		
Red Oak		36	Sapling	3	26	Red Pine		
White Oak		14	Sapling	3		Aspen (spp.)		
Bigtooth Aspen		25	Sapling/Pole	4		Oak (spp.)		
Red Pine		4	Sapling	3				
Red Pine		5	Log	10				
Jack Pine		4	Sapling	2				
<b>28</b>	4310 - Pine, Oak Mix	Sapling Poor	39.7	21	1-50	N/A	5-15' tall jack pine and oak. scattered pole and log size pin oak at a low density and declining, mostly in the west portion of stand.	
<b>Canopy Species</b>		<b>% Cover</b>	<b>Size Class</b>	<b>DBH</b>	<b>Age</b>	<b>Sub-Canopy Species</b>		
White Oak		10	Pole	7		Jack Pine		
Jack Pine		45	Sapling	3	21	Oak (spp.)		
Northern Pin Oak		15	Log	11	84			
Northern Pin Oak		20	Sapling	1	21			
Red Maple		10	Sapling	1				
<b>29</b>	4131 - Aspen, Oak	Poletimber Well	38.8	36	51-80	N/A	Stand of Aspen/Oak. Majority of stand is small pole size Aspen with pockets of Oak sprouts. Final harvested in 1985. Some Red and Jack pine scattered throughout stand. West side of stand borders Wakely Bridge Road. Stand is also under military lease.	
<b>Canopy Species</b>		<b>% Cover</b>	<b>Size Class</b>	<b>DBH</b>	<b>Age</b>	<b>Sub-Canopy Species</b>		
Red Maple		10	Sapling	3		Red Maple		
Red Oak		14	Sapling/Pole	3		Red Pine		
White Oak		8	Sapling/Pole	3		Jack Pine		
Bigtooth Aspen		60	Pole/Sapling	6	36	Aspen (spp.)		
Red Pine		4	Sapling	3		Oak (spp.)		
Jack Pine		4	Sapling	3				



Stand	Level 4 Cover Type	Size Density	Acres	Stand Age	BA Range	Managed Site	General Comments																																						
<b>30</b>	4124 - Red with White Oak	Sawtimber Poor	144.6	94	1-50	N/A	Mature Oak stand (Red/White) with some scattered Red pine. Shelterwood cut in 2008 under contract 720180301 Artillary Trail Oak. Red maple/Oak/Aspen understory (regen).																																						
<table border="1"> <thead> <tr> <th>Canopy Species</th> <th>% Cover</th> <th>Size Class</th> <th>DBH</th> <th>Age</th> </tr> </thead> <tbody> <tr> <td>Red Oak</td> <td>60</td> <td>Log</td> <td>14</td> <td>94</td> </tr> <tr> <td>White Oak</td> <td>35</td> <td>Log</td> <td>14</td> <td></td> </tr> <tr> <td>Red Pine</td> <td>5</td> <td>Log/Pole</td> <td>12</td> <td></td> </tr> </tbody> </table>		Canopy Species	% Cover	Size Class	DBH	Age	Red Oak	60	Log	14	94	White Oak	35	Log	14		Red Pine	5	Log/Pole	12		<table border="1"> <thead> <tr> <th>Sub-Canopy Species</th> <th>Density</th> <th>Avg. Height</th> <th>Size</th> </tr> </thead> <tbody> <tr> <td>Red Maple</td> <td>High</td> <td>Variable</td> <td>Sapling</td> </tr> <tr> <td>Aspen (spp.)</td> <td>Low</td> <td>Variable</td> <td>Sapling</td> </tr> <tr> <td>Oak (spp.)</td> <td>Medium</td> <td>Variable</td> <td>Sapling</td> </tr> </tbody> </table>		Sub-Canopy Species	Density	Avg. Height	Size	Red Maple	High	Variable	Sapling	Aspen (spp.)	Low	Variable	Sapling	Oak (spp.)	Medium	Variable	Sapling						
Canopy Species	% Cover	Size Class	DBH	Age																																									
Red Oak	60	Log	14	94																																									
White Oak	35	Log	14																																										
Red Pine	5	Log/Pole	12																																										
Sub-Canopy Species	Density	Avg. Height	Size																																										
Red Maple	High	Variable	Sapling																																										
Aspen (spp.)	Low	Variable	Sapling																																										
Oak (spp.)	Medium	Variable	Sapling																																										
<b>32</b>	42220 - Natural Jack Pine	Poletimber Well	24.7	44	1-50	N/A	Natural Jaack pine, mixed deciduous stand that regenerated after the Bald Hill fire. Small pole Jack pine (one stick).																																						
<table border="1"> <thead> <tr> <th>Canopy Species</th> <th>% Cover</th> <th>Size Class</th> <th>DBH</th> <th>Age</th> </tr> </thead> <tbody> <tr> <td>Northern Pin Oak</td> <td>10</td> <td>Sapling/Pole</td> <td>4</td> <td></td> </tr> <tr> <td>Jack Pine</td> <td>90</td> <td>Pole/Sapling</td> <td>5</td> <td>44</td> </tr> </tbody> </table>		Canopy Species	% Cover	Size Class	DBH	Age	Northern Pin Oak	10	Sapling/Pole	4		Jack Pine	90	Pole/Sapling	5	44	<table border="1"> <thead> <tr> <th>Sub-Canopy Species</th> <th>Density</th> <th>Avg. Height</th> <th>Size</th> </tr> </thead> <tbody> <tr> <td>Jack Pine</td> <td>Low</td> <td>Variable</td> <td>Sapling</td> </tr> <tr> <td>Oak (spp.)</td> <td>Low</td> <td>Variable</td> <td>Sapling</td> </tr> </tbody> </table>		Sub-Canopy Species	Density	Avg. Height	Size	Jack Pine	Low	Variable	Sapling	Oak (spp.)	Low	Variable	Sapling															
Canopy Species	% Cover	Size Class	DBH	Age																																									
Northern Pin Oak	10	Sapling/Pole	4																																										
Jack Pine	90	Pole/Sapling	5	44																																									
Sub-Canopy Species	Density	Avg. Height	Size																																										
Jack Pine	Low	Variable	Sapling																																										
Oak (spp.)	Low	Variable	Sapling																																										
<b>33</b>	4130 - Aspen	Poletimber Well	4.3	46	81-110	N/A	Pole size pocket of Aspen. Trace amounts of jp, rp, oak.																																						
<table border="1"> <thead> <tr> <th>Canopy Species</th> <th>% Cover</th> <th>Size Class</th> <th>DBH</th> <th>Age</th> </tr> </thead> <tbody> <tr> <td>Quaking Aspen</td> <td>96</td> <td>Pole</td> <td>7</td> <td>46</td> </tr> <tr> <td>Jack Pine</td> <td>4</td> <td>Pole/Log</td> <td>8</td> <td>46</td> </tr> </tbody> </table>		Canopy Species	% Cover	Size Class	DBH	Age	Quaking Aspen	96	Pole	7	46	Jack Pine	4	Pole/Log	8	46																													
Canopy Species	% Cover	Size Class	DBH	Age																																									
Quaking Aspen	96	Pole	7	46																																									
Jack Pine	4	Pole/Log	8	46																																									
<b>34</b>	4199 - Other Mixed Upland Deciduous	Sapling Well	44.2	35	Immature	N/A	Mixed deciduous stand. some stems approaching pole size but majority still saplings.																																						
<table border="1"> <thead> <tr> <th>Canopy Species</th> <th>% Cover</th> <th>Size Class</th> <th>DBH</th> <th>Age</th> </tr> </thead> <tbody> <tr> <td>Red Maple</td> <td>15</td> <td>Sapling/Pole</td> <td>3</td> <td></td> </tr> <tr> <td>Red Oak</td> <td>45</td> <td>Sapling/Pole</td> <td>3</td> <td>35</td> </tr> <tr> <td>White Oak</td> <td>10</td> <td>Sapling/Pole</td> <td>3</td> <td></td> </tr> <tr> <td>Bigtooth Aspen</td> <td>30</td> <td>Sapling/Pole</td> <td>3</td> <td></td> </tr> </tbody> </table>		Canopy Species	% Cover	Size Class	DBH	Age	Red Maple	15	Sapling/Pole	3		Red Oak	45	Sapling/Pole	3	35	White Oak	10	Sapling/Pole	3		Bigtooth Aspen	30	Sapling/Pole	3		<table border="1"> <thead> <tr> <th>Sub-Canopy Species</th> <th>Density</th> <th>Avg. Height</th> <th>Size</th> </tr> </thead> <tbody> <tr> <td>White Pine</td> <td>Low</td> <td>5 - 10 feet</td> <td>Sapling</td> </tr> </tbody> </table>		Sub-Canopy Species	Density	Avg. Height	Size	White Pine	Low	5 - 10 feet	Sapling									
Canopy Species	% Cover	Size Class	DBH	Age																																									
Red Maple	15	Sapling/Pole	3																																										
Red Oak	45	Sapling/Pole	3	35																																									
White Oak	10	Sapling/Pole	3																																										
Bigtooth Aspen	30	Sapling/Pole	3																																										
Sub-Canopy Species	Density	Avg. Height	Size																																										
White Pine	Low	5 - 10 feet	Sapling																																										
<b>35</b>	3303 - Mixed Low Density Trees	Nonstocked	6.3			No	clumps of Aspen and oak in a mostly open area.																																						
<b>36</b>	4129 - Mixed Oak	Poletimber Well	6.7	89	81-110	N/A	Mixed oak and Aspen over stump sprout red maple.																																						
<table border="1"> <thead> <tr> <th>Canopy Species</th> <th>% Cover</th> <th>Size Class</th> <th>DBH</th> <th>Age</th> </tr> </thead> <tbody> <tr> <td>Red Maple</td> <td>15</td> <td>Pole</td> <td>7</td> <td></td> </tr> <tr> <td>Red Oak</td> <td>37</td> <td>Pole/Log</td> <td>9</td> <td>89</td> </tr> <tr> <td>White Oak</td> <td>35</td> <td>Pole</td> <td>5</td> <td></td> </tr> <tr> <td>Bigtooth Aspen</td> <td>10</td> <td>Pole</td> <td>8</td> <td></td> </tr> <tr> <td>Red Pine</td> <td>3</td> <td>Pole/Log</td> <td>8</td> <td></td> </tr> </tbody> </table>		Canopy Species	% Cover	Size Class	DBH	Age	Red Maple	15	Pole	7		Red Oak	37	Pole/Log	9	89	White Oak	35	Pole	5		Bigtooth Aspen	10	Pole	8		Red Pine	3	Pole/Log	8		<table border="1"> <thead> <tr> <th>Sub-Canopy Species</th> <th>Density</th> <th>Avg. Height</th> <th>Size</th> </tr> </thead> <tbody> <tr> <td>Red Maple</td> <td>Medium</td> <td>Variable</td> <td>Sapling</td> </tr> <tr> <td>Oak (spp.)</td> <td>Low</td> <td>Variable</td> <td>Sapling</td> </tr> </tbody> </table>		Sub-Canopy Species	Density	Avg. Height	Size	Red Maple	Medium	Variable	Sapling	Oak (spp.)	Low	Variable	Sapling
Canopy Species	% Cover	Size Class	DBH	Age																																									
Red Maple	15	Pole	7																																										
Red Oak	37	Pole/Log	9	89																																									
White Oak	35	Pole	5																																										
Bigtooth Aspen	10	Pole	8																																										
Red Pine	3	Pole/Log	8																																										
Sub-Canopy Species	Density	Avg. Height	Size																																										
Red Maple	Medium	Variable	Sapling																																										
Oak (spp.)	Low	Variable	Sapling																																										
<b>37</b>	4130 - Aspen	Poletimber Well	60.4	36	1-50	N/A																																							
<table border="1"> <thead> <tr> <th>Canopy Species</th> <th>% Cover</th> <th>Size Class</th> <th>DBH</th> <th>Age</th> </tr> </thead> <tbody> <tr> <td>Red Maple</td> <td>10</td> <td>Sapling/Pole</td> <td>4</td> <td></td> </tr> <tr> <td>Red Oak</td> <td>10</td> <td>Sapling/Pole</td> <td>4</td> <td></td> </tr> <tr> <td>White Oak</td> <td>5</td> <td>Sapling/Pole</td> <td>4</td> <td></td> </tr> <tr> <td>Bigtooth Aspen</td> <td>75</td> <td>Pole/Sapling</td> <td>5</td> <td>36</td> </tr> </tbody> </table>		Canopy Species	% Cover	Size Class	DBH	Age	Red Maple	10	Sapling/Pole	4		Red Oak	10	Sapling/Pole	4		White Oak	5	Sapling/Pole	4		Bigtooth Aspen	75	Pole/Sapling	5	36	<table border="1"> <thead> <tr> <th>Sub-Canopy Species</th> <th>Density</th> <th>Avg. Height</th> <th>Size</th> </tr> </thead> <tbody> <tr> <td>Red Maple</td> <td>Low</td> <td>Variable</td> <td>Sapling</td> </tr> <tr> <td>Aspen (spp.)</td> <td>Low</td> <td>Variable</td> <td>Sapling</td> </tr> <tr> <td>Oak (spp.)</td> <td>Low</td> <td>Variable</td> <td>Sapling</td> </tr> </tbody> </table>		Sub-Canopy Species	Density	Avg. Height	Size	Red Maple	Low	Variable	Sapling	Aspen (spp.)	Low	Variable	Sapling	Oak (spp.)	Low	Variable	Sapling	
Canopy Species	% Cover	Size Class	DBH	Age																																									
Red Maple	10	Sapling/Pole	4																																										
Red Oak	10	Sapling/Pole	4																																										
White Oak	5	Sapling/Pole	4																																										
Bigtooth Aspen	75	Pole/Sapling	5	36																																									
Sub-Canopy Species	Density	Avg. Height	Size																																										
Red Maple	Low	Variable	Sapling																																										
Aspen (spp.)	Low	Variable	Sapling																																										
Oak (spp.)	Low	Variable	Sapling																																										



Stand	Level 4 Cover Type	Size Density	Acres	Stand Age	BA Range	Managed Site	General Comments																																																		
<b>38</b>	4130 - Aspen	Sapling Medium	10.2	26	1-50	N/A	Aspen stand mixed with Jack pine. Part of the Bald Hill fire. Stand opens up in the east to grass.																																																		
<table border="1"> <thead> <tr> <th>Canopy Species</th> <th>% Cover</th> <th>Size Class</th> <th>DBH</th> <th>Age</th> </tr> </thead> <tbody> <tr> <td>Quaking Aspen</td> <td>95</td> <td>Sapling/Pole</td> <td>4</td> <td>26</td> </tr> <tr> <td>Jack Pine</td> <td>5</td> <td>Sapling/Pole</td> <td>4</td> <td></td> </tr> </tbody> </table>		Canopy Species	% Cover	Size Class	DBH	Age	Quaking Aspen	95	Sapling/Pole	4	26	Jack Pine	5	Sapling/Pole	4																																										
Canopy Species	% Cover	Size Class	DBH	Age																																																					
Quaking Aspen	95	Sapling/Pole	4	26																																																					
Jack Pine	5	Sapling/Pole	4																																																						
<b>39</b>	4199 - Other Mixed Upland Deciduous	Poletimber Well	22.2	89	111-140	N/A	Stand was cut in 1963. Current oak appears to be residual from that harvest, and other species are mostly the regeneration from it.																																																		
<table border="1"> <thead> <tr> <th>Canopy Species</th> <th>% Cover</th> <th>Size Class</th> <th>DBH</th> <th>Age</th> </tr> </thead> <tbody> <tr> <td>Red Maple</td> <td>20</td> <td>Pole</td> <td>8</td> <td></td> </tr> <tr> <td>Red Oak</td> <td>30</td> <td>Log/Pole</td> <td>10</td> <td>89</td> </tr> <tr> <td>White Oak</td> <td>18</td> <td>Pole/Log</td> <td>8</td> <td>58</td> </tr> <tr> <td>Bigtooth Aspen</td> <td>28</td> <td>Pole</td> <td>8</td> <td>58</td> </tr> <tr> <td>White Pine</td> <td>2</td> <td>Pole/Sapling</td> <td>6</td> <td></td> </tr> <tr> <td>Red Pine</td> <td>2</td> <td>Pole/Log</td> <td>8</td> <td></td> </tr> </tbody> </table>		Canopy Species	% Cover	Size Class	DBH	Age	Red Maple	20	Pole	8		Red Oak	30	Log/Pole	10	89	White Oak	18	Pole/Log	8	58	Bigtooth Aspen	28	Pole	8	58	White Pine	2	Pole/Sapling	6		Red Pine	2	Pole/Log	8		<table border="1"> <thead> <tr> <th>Sub-Canopy Species</th> <th>Density</th> <th>Avg. Height</th> <th>Size</th> </tr> </thead> <tbody> <tr> <td>Red Maple</td> <td>Low</td> <td>Variable</td> <td>Sapling</td> </tr> <tr> <td>White Spruce</td> <td>Low</td> <td>Variable</td> <td>Sapling</td> </tr> <tr> <td>White Pine</td> <td>Low</td> <td>Variable</td> <td>Sapling</td> </tr> </tbody> </table>		Sub-Canopy Species	Density	Avg. Height	Size	Red Maple	Low	Variable	Sapling	White Spruce	Low	Variable	Sapling	White Pine	Low	Variable	Sapling			
Canopy Species	% Cover	Size Class	DBH	Age																																																					
Red Maple	20	Pole	8																																																						
Red Oak	30	Log/Pole	10	89																																																					
White Oak	18	Pole/Log	8	58																																																					
Bigtooth Aspen	28	Pole	8	58																																																					
White Pine	2	Pole/Sapling	6																																																						
Red Pine	2	Pole/Log	8																																																						
Sub-Canopy Species	Density	Avg. Height	Size																																																						
Red Maple	Low	Variable	Sapling																																																						
White Spruce	Low	Variable	Sapling																																																						
White Pine	Low	Variable	Sapling																																																						
<b>40</b>	3105 - Mixed Upland Herbaceous	Nonstocked	22.8			No	Abandoned farm field with scattered White/Jack/Red pine trees and a few Oak and Cherry trees.																																																		
		<table border="1"> <thead> <tr> <th>Sub-Canopy Species</th> <th>Density</th> <th>Avg. Height</th> <th>Size</th> </tr> </thead> <tbody> <tr> <td>Jack Pine</td> <td>Low</td> <td></td> <td>Sapling</td> </tr> <tr> <td>Mixes Sedges/Grasses</td> <td>Full</td> <td></td> <td>Non-Wood</td> </tr> <tr> <td>Red Pine</td> <td>Trace</td> <td></td> <td>Pole</td> </tr> <tr> <td>White Pine</td> <td>Low</td> <td></td> <td>Pole</td> </tr> <tr> <td>Apple (spp.)</td> <td>Trace</td> <td></td> <td>Tall Shrub</td> </tr> </tbody> </table>		Sub-Canopy Species	Density	Avg. Height	Size	Jack Pine	Low		Sapling	Mixes Sedges/Grasses	Full		Non-Wood	Red Pine	Trace		Pole	White Pine	Low		Pole	Apple (spp.)	Trace		Tall Shrub																														
Sub-Canopy Species	Density	Avg. Height	Size																																																						
Jack Pine	Low		Sapling																																																						
Mixes Sedges/Grasses	Full		Non-Wood																																																						
Red Pine	Trace		Pole																																																						
White Pine	Low		Pole																																																						
Apple (spp.)	Trace		Tall Shrub																																																						
<b>41</b>	4131 - Aspen, Oak	Poletimber Well	42.2	47	51-80	N/A	Pole size Aspen stand.																																																		
<table border="1"> <thead> <tr> <th>Canopy Species</th> <th>% Cover</th> <th>Size Class</th> <th>DBH</th> <th>Age</th> </tr> </thead> <tbody> <tr> <td>Red Maple</td> <td>20</td> <td>Pole/Sapling</td> <td>5</td> <td></td> </tr> <tr> <td>Red Oak</td> <td>30</td> <td>Pole</td> <td>5</td> <td></td> </tr> <tr> <td>Bigtooth Aspen</td> <td>50</td> <td>Pole</td> <td>6</td> <td>47</td> </tr> </tbody> </table>		Canopy Species	% Cover	Size Class	DBH	Age	Red Maple	20	Pole/Sapling	5		Red Oak	30	Pole	5		Bigtooth Aspen	50	Pole	6	47	<table border="1"> <thead> <tr> <th>Sub-Canopy Species</th> <th>Density</th> <th>Avg. Height</th> <th>Size</th> </tr> </thead> <tbody> <tr> <td>Red Maple</td> <td>Low</td> <td>Variable</td> <td>Sapling</td> </tr> <tr> <td>Aspen (spp.)</td> <td>Low</td> <td>Variable</td> <td>Sapling</td> </tr> <tr> <td>Oak (spp.)</td> <td>Low</td> <td>Variable</td> <td>Sapling</td> </tr> </tbody> </table>		Sub-Canopy Species	Density	Avg. Height	Size	Red Maple	Low	Variable	Sapling	Aspen (spp.)	Low	Variable	Sapling	Oak (spp.)	Low	Variable	Sapling																		
Canopy Species	% Cover	Size Class	DBH	Age																																																					
Red Maple	20	Pole/Sapling	5																																																						
Red Oak	30	Pole	5																																																						
Bigtooth Aspen	50	Pole	6	47																																																					
Sub-Canopy Species	Density	Avg. Height	Size																																																						
Red Maple	Low	Variable	Sapling																																																						
Aspen (spp.)	Low	Variable	Sapling																																																						
Oak (spp.)	Low	Variable	Sapling																																																						
<b>42</b>	42220 - Natural Jack Pine	Poletimber Medium	3.8	46	1-50	N/A	Stand of Jack pine with open grassy areas.																																																		
<table border="1"> <thead> <tr> <th>Canopy Species</th> <th>% Cover</th> <th>Size Class</th> <th>DBH</th> <th>Age</th> </tr> </thead> <tbody> <tr> <td>Quaking Aspen</td> <td>5</td> <td>Pole/Sapling</td> <td>4</td> <td></td> </tr> <tr> <td>Northern Pin Oak</td> <td>2</td> <td>Sapling</td> <td>2</td> <td></td> </tr> <tr> <td>Jack Pine</td> <td>93</td> <td>Pole/Sapling</td> <td>4</td> <td>46</td> </tr> </tbody> </table>		Canopy Species	% Cover	Size Class	DBH	Age	Quaking Aspen	5	Pole/Sapling	4		Northern Pin Oak	2	Sapling	2		Jack Pine	93	Pole/Sapling	4	46	<table border="1"> <thead> <tr> <th>Sub-Canopy Species</th> <th>Density</th> <th>Avg. Height</th> <th>Size</th> </tr> </thead> <tbody> <tr> <td>Jack Pine</td> <td>Low</td> <td>Variable</td> <td>Sapling</td> </tr> <tr> <td>Oak (spp.)</td> <td>Low</td> <td>Variable</td> <td>Sapling</td> </tr> </tbody> </table>		Sub-Canopy Species	Density	Avg. Height	Size	Jack Pine	Low	Variable	Sapling	Oak (spp.)	Low	Variable	Sapling																						
Canopy Species	% Cover	Size Class	DBH	Age																																																					
Quaking Aspen	5	Pole/Sapling	4																																																						
Northern Pin Oak	2	Sapling	2																																																						
Jack Pine	93	Pole/Sapling	4	46																																																					
Sub-Canopy Species	Density	Avg. Height	Size																																																						
Jack Pine	Low	Variable	Sapling																																																						
Oak (spp.)	Low	Variable	Sapling																																																						
<b>43</b>	42220 - Natural Jack Pine	Sapling Medium	3.5	15	Immature	N/A	Military leased. Natural jack pine with some cherry brush and grassy open pockets.																																																		
<table border="1"> <thead> <tr> <th>Canopy Species</th> <th>% Cover</th> <th>Size Class</th> <th>DBH</th> <th>Age</th> </tr> </thead> <tbody> <tr> <td>Jack Pine</td> <td>95</td> <td>Sapling</td> <td>2</td> <td>15</td> </tr> <tr> <td>Black Cherry</td> <td>5</td> <td>Sapling</td> <td>1</td> <td></td> </tr> </tbody> </table>		Canopy Species	% Cover	Size Class	DBH	Age	Jack Pine	95	Sapling	2	15	Black Cherry	5	Sapling	1																																										
Canopy Species	% Cover	Size Class	DBH	Age																																																					
Jack Pine	95	Sapling	2	15																																																					
Black Cherry	5	Sapling	1																																																						





Stand	Level 4 Cover Type	Size Density	Acres	Stand Age	BA Range	Managed Site	General Comments																																																			
<b>44</b>	4123 - Red Oak	Poletimber Well	21.8	61	51-80	N/A	Stand was shelterwood cut in 1993 and delayed removal cut in 1995. Some oak was left according to records. Oak aged 60, Aspen aged 44.																																																			
<table border="1"> <thead> <tr> <th>Canopy Species</th> <th>% Cover</th> <th>Size Class</th> <th>DBH</th> <th>Age</th> </tr> </thead> <tbody> <tr> <td>Red Maple</td> <td>10</td> <td>Pole/Sapling</td> <td>7</td> <td></td> </tr> <tr> <td>Red Oak</td> <td>50</td> <td>Pole/Sap/Log</td> <td>8</td> <td>61</td> </tr> <tr> <td>White Oak</td> <td>15</td> <td>Pole/Sap/Log</td> <td>7</td> <td></td> </tr> <tr> <td>Bigtooth Aspen</td> <td>20</td> <td>Pole/Sapling</td> <td>7</td> <td>45</td> </tr> <tr> <td>White Spruce</td> <td>2</td> <td>Pole</td> <td>6</td> <td></td> </tr> <tr> <td>White Pine</td> <td>3</td> <td>Pole/Sapling</td> <td>6</td> <td></td> </tr> </tbody> </table>		Canopy Species	% Cover	Size Class	DBH	Age	Red Maple	10	Pole/Sapling	7		Red Oak	50	Pole/Sap/Log	8	61	White Oak	15	Pole/Sap/Log	7		Bigtooth Aspen	20	Pole/Sapling	7	45	White Spruce	2	Pole	6		White Pine	3	Pole/Sapling	6		<table border="1"> <thead> <tr> <th>Sub-Canopy Species</th> <th>Density</th> <th>Avg. Height</th> <th>Size</th> </tr> </thead> <tbody> <tr> <td>Red Maple</td> <td>Low</td> <td>Variable</td> <td>Sapling</td> </tr> <tr> <td>White Pine</td> <td>Low</td> <td>Variable</td> <td>Sapling</td> </tr> <tr> <td>Aspen (spp.)</td> <td>Medium</td> <td>Variable</td> <td>Sapling</td> </tr> <tr> <td>Oak (spp.)</td> <td>Medium</td> <td>Variable</td> <td>Sapling</td> </tr> </tbody> </table>		Sub-Canopy Species	Density	Avg. Height	Size	Red Maple	Low	Variable	Sapling	White Pine	Low	Variable	Sapling	Aspen (spp.)	Medium	Variable	Sapling	Oak (spp.)	Medium	Variable	Sapling
Canopy Species	% Cover	Size Class	DBH	Age																																																						
Red Maple	10	Pole/Sapling	7																																																							
Red Oak	50	Pole/Sap/Log	8	61																																																						
White Oak	15	Pole/Sap/Log	7																																																							
Bigtooth Aspen	20	Pole/Sapling	7	45																																																						
White Spruce	2	Pole	6																																																							
White Pine	3	Pole/Sapling	6																																																							
Sub-Canopy Species	Density	Avg. Height	Size																																																							
Red Maple	Low	Variable	Sapling																																																							
White Pine	Low	Variable	Sapling																																																							
Aspen (spp.)	Medium	Variable	Sapling																																																							
Oak (spp.)	Medium	Variable	Sapling																																																							
<b>45</b>	4139 - Aspen, Mixed Deciduous	Sapling Medium	26.1	6	Immature	N/A	Harvested in May of 2015 under contract 72-637-13-01. Variable density of regen. Pockets of Aspen, mixed oak, and some more open areas with jack pine seeding in. Much of the regen other than the Aspen is still under 5' tall.																																																			
<table border="1"> <thead> <tr> <th>Canopy Species</th> <th>% Cover</th> <th>Size Class</th> <th>DBH</th> <th>Age</th> </tr> </thead> <tbody> <tr> <td>Black/Red (Hybrid) Oak</td> <td>15</td> <td>Sapling</td> <td>1</td> <td></td> </tr> <tr> <td>Red Maple</td> <td>20</td> <td>Sapling</td> <td>1</td> <td></td> </tr> <tr> <td>Jack Pine</td> <td>15</td> <td>Sapling</td> <td>1</td> <td></td> </tr> <tr> <td>Quaking Aspen</td> <td>50</td> <td>Sapling</td> <td>1</td> <td>6</td> </tr> </tbody> </table>		Canopy Species	% Cover	Size Class	DBH	Age	Black/Red (Hybrid) Oak	15	Sapling	1		Red Maple	20	Sapling	1		Jack Pine	15	Sapling	1		Quaking Aspen	50	Sapling	1	6	<table border="1"> <thead> <tr> <th>Sub-Canopy Species</th> <th>Density</th> <th>Avg. Height</th> <th>Size</th> </tr> </thead> <tbody> <tr> <td>Black Cherry</td> <td>High</td> <td>5 - 10 feet</td> <td>Tall Shrub</td> </tr> </tbody> </table>		Sub-Canopy Species	Density	Avg. Height	Size	Black Cherry	High	5 - 10 feet	Tall Shrub																						
Canopy Species	% Cover	Size Class	DBH	Age																																																						
Black/Red (Hybrid) Oak	15	Sapling	1																																																							
Red Maple	20	Sapling	1																																																							
Jack Pine	15	Sapling	1																																																							
Quaking Aspen	50	Sapling	1	6																																																						
Sub-Canopy Species	Density	Avg. Height	Size																																																							
Black Cherry	High	5 - 10 feet	Tall Shrub																																																							
<b>46</b>	4131 - Aspen, Oak	Sapling Well	43.2	15	Immature	N/A	Immature aspen stand with oak and red maple.																																																			
<table border="1"> <thead> <tr> <th>Canopy Species</th> <th>% Cover</th> <th>Size Class</th> <th>DBH</th> <th>Age</th> </tr> </thead> <tbody> <tr> <td>Red Maple</td> <td>30</td> <td>Sapling</td> <td>2</td> <td>15</td> </tr> <tr> <td>Red Oak</td> <td>30</td> <td>Sapling</td> <td>2</td> <td></td> </tr> <tr> <td>Bigtooth Aspen</td> <td>40</td> <td>Sapling</td> <td>2</td> <td>15</td> </tr> </tbody> </table>		Canopy Species	% Cover	Size Class	DBH	Age	Red Maple	30	Sapling	2	15	Red Oak	30	Sapling	2		Bigtooth Aspen	40	Sapling	2	15	<table border="1"> <thead> <tr> <th>Sub-Canopy Species</th> <th>Density</th> <th>Avg. Height</th> <th>Size</th> </tr> </thead> <tbody> <tr> <td>Red Maple</td> <td>Low</td> <td>&lt; 5 feet</td> <td>Seeding</td> </tr> <tr> <td>Aspen (spp.)</td> <td>Low</td> <td>&lt; 5 feet</td> <td>Seeding</td> </tr> <tr> <td>Oak (spp.)</td> <td>Low</td> <td>&lt; 5 feet</td> <td>Seeding</td> </tr> </tbody> </table>		Sub-Canopy Species	Density	Avg. Height	Size	Red Maple	Low	< 5 feet	Seeding	Aspen (spp.)	Low	< 5 feet	Seeding	Oak (spp.)	Low	< 5 feet	Seeding																			
Canopy Species	% Cover	Size Class	DBH	Age																																																						
Red Maple	30	Sapling	2	15																																																						
Red Oak	30	Sapling	2																																																							
Bigtooth Aspen	40	Sapling	2	15																																																						
Sub-Canopy Species	Density	Avg. Height	Size																																																							
Red Maple	Low	< 5 feet	Seeding																																																							
Aspen (spp.)	Low	< 5 feet	Seeding																																																							
Oak (spp.)	Low	< 5 feet	Seeding																																																							
<b>47</b>	4126 - White, Black, N. Pin Oak	Sawtimber Well	60.1	99	81-110	N/A	Mixed Oak stand with some Aspen and Red maple. Stand is poor quality due to fire in past. Lots of fire scarring decay on larger trees. Heavy Oak, Red maple and Aspen understory/ regen. Bald Hill fire in 1975.																																																			
<table border="1"> <thead> <tr> <th>Canopy Species</th> <th>% Cover</th> <th>Size Class</th> <th>DBH</th> <th>Age</th> </tr> </thead> <tbody> <tr> <td>Red Maple</td> <td>20</td> <td>Pole/Sap/Log</td> <td>7</td> <td></td> </tr> <tr> <td>Black/Red (Hybrid) Oak</td> <td>40</td> <td>Log/Pole</td> <td>10</td> <td>99</td> </tr> <tr> <td>White Oak</td> <td>34</td> <td>Pole/Log/Sap</td> <td>9</td> <td></td> </tr> <tr> <td>Bigtooth Aspen</td> <td>4</td> <td>Pole</td> <td>8</td> <td></td> </tr> <tr> <td>Red Pine</td> <td>2</td> <td>Log/Pole</td> <td>12</td> <td></td> </tr> </tbody> </table>		Canopy Species	% Cover	Size Class	DBH	Age	Red Maple	20	Pole/Sap/Log	7		Black/Red (Hybrid) Oak	40	Log/Pole	10	99	White Oak	34	Pole/Log/Sap	9		Bigtooth Aspen	4	Pole	8		Red Pine	2	Log/Pole	12		<table border="1"> <thead> <tr> <th>Sub-Canopy Species</th> <th>Density</th> <th>Avg. Height</th> <th>Size</th> </tr> </thead> <tbody> <tr> <td>Red Maple</td> <td>Medium</td> <td>Variable</td> <td>Sapling</td> </tr> <tr> <td>Red Pine</td> <td>Low</td> <td>Variable</td> <td>Sapling</td> </tr> <tr> <td>Aspen (spp.)</td> <td>Medium</td> <td>Variable</td> <td>Sapling</td> </tr> <tr> <td>Oak (spp.)</td> <td>Medium</td> <td>Variable</td> <td>Sapling</td> </tr> </tbody> </table>		Sub-Canopy Species	Density	Avg. Height	Size	Red Maple	Medium	Variable	Sapling	Red Pine	Low	Variable	Sapling	Aspen (spp.)	Medium	Variable	Sapling	Oak (spp.)	Medium	Variable	Sapling					
Canopy Species	% Cover	Size Class	DBH	Age																																																						
Red Maple	20	Pole/Sap/Log	7																																																							
Black/Red (Hybrid) Oak	40	Log/Pole	10	99																																																						
White Oak	34	Pole/Log/Sap	9																																																							
Bigtooth Aspen	4	Pole	8																																																							
Red Pine	2	Log/Pole	12																																																							
Sub-Canopy Species	Density	Avg. Height	Size																																																							
Red Maple	Medium	Variable	Sapling																																																							
Red Pine	Low	Variable	Sapling																																																							
Aspen (spp.)	Medium	Variable	Sapling																																																							
Oak (spp.)	Medium	Variable	Sapling																																																							
<b>48</b>	4131 - Aspen, Oak	Poletimber Well	58.4	36	51-80	N/A	Aspen std mixed with oak as you go north to ridge top. Starting to transition to merchantable size class.																																																			
<table border="1"> <thead> <tr> <th>Canopy Species</th> <th>% Cover</th> <th>Size Class</th> <th>DBH</th> <th>Age</th> </tr> </thead> <tbody> <tr> <td>Red Maple</td> <td>10</td> <td>Sapling/Pole</td> <td>4</td> <td></td> </tr> <tr> <td>Red Oak</td> <td>20</td> <td>Sapling/Pole</td> <td>4</td> <td></td> </tr> <tr> <td>White Oak</td> <td>10</td> <td>Sapling/Pole</td> <td>4</td> <td></td> </tr> <tr> <td>Bigtooth Aspen</td> <td>50</td> <td>Pole/Sapling</td> <td>5</td> <td>36</td> </tr> <tr> <td>White Pine</td> <td>2</td> <td>Pole/Sapling</td> <td>5</td> <td></td> </tr> <tr> <td>Red Pine</td> <td>8</td> <td>Pole/Sapling</td> <td>7</td> <td></td> </tr> </tbody> </table>		Canopy Species	% Cover	Size Class	DBH	Age	Red Maple	10	Sapling/Pole	4		Red Oak	20	Sapling/Pole	4		White Oak	10	Sapling/Pole	4		Bigtooth Aspen	50	Pole/Sapling	5	36	White Pine	2	Pole/Sapling	5		Red Pine	8	Pole/Sapling	7		<table border="1"> <thead> <tr> <th>Sub-Canopy Species</th> <th>Density</th> <th>Avg. Height</th> <th>Size</th> </tr> </thead> <tbody> <tr> <td>Red Maple</td> <td>Low</td> <td>Variable</td> <td>Sapling</td> </tr> <tr> <td>Aspen (spp.)</td> <td>Low</td> <td>Variable</td> <td>Sapling</td> </tr> <tr> <td>Oak (spp.)</td> <td>Low</td> <td>Variable</td> <td>Sapling</td> </tr> </tbody> </table>		Sub-Canopy Species	Density	Avg. Height	Size	Red Maple	Low	Variable	Sapling	Aspen (spp.)	Low	Variable	Sapling	Oak (spp.)	Low	Variable	Sapling				
Canopy Species	% Cover	Size Class	DBH	Age																																																						
Red Maple	10	Sapling/Pole	4																																																							
Red Oak	20	Sapling/Pole	4																																																							
White Oak	10	Sapling/Pole	4																																																							
Bigtooth Aspen	50	Pole/Sapling	5	36																																																						
White Pine	2	Pole/Sapling	5																																																							
Red Pine	8	Pole/Sapling	7																																																							
Sub-Canopy Species	Density	Avg. Height	Size																																																							
Red Maple	Low	Variable	Sapling																																																							
Aspen (spp.)	Low	Variable	Sapling																																																							
Oak (spp.)	Low	Variable	Sapling																																																							



Stand	Level 4 Cover Type	Size Density	Acres	Stand Age	BA Range	Managed Site	General Comments
-------	--------------------	--------------	-------	-----------	----------	--------------	------------------

**49** 4191 - Mixed Upland Deciduous with Conifer Sapling Medium 4.0 15 Immature N/A Immature jack pine, pin oak, red maple and cherry.

Canopy Species	% Cover	Size Class	DBH	Age	Sub-Canopy Species	Density	Avg. Height	Size
Red Maple	5	Sapling	1		Jack Pine	Medium	< 5 feet	Seeding
Bigtooth Aspen	15	Sapling	1		Oak (spp.)	Low	< 5 feet	Seeding
Northern Pin Oak	50	Sapling/Pole	3	15				
Jack Pine	30	Sapling	1					

**50** 4124 - Red with White Oak Sawtimber Well 51.4 89 51-80 N/A Stand was thinned in 1995. Ridge of Oak in center of std surrounded by valley of Oak/pine especially on the north side.

Canopy Species	% Cover	Size Class	DBH	Age	Sub-Canopy Species	Density	Avg. Height	Size
Red Oak	68	Log/Pole	12	89	Red Maple	Medium	Variable	Sapling
White Oak	20	Log/Pole	10		Red Pine	Low	Variable	Sapling
White Pine	2	Log/Pole	10		Aspen (spp.)	Medium	Variable	Sapling
Red Pine	10	Log/Pole	12		Oak (spp.)	Low	Variable	Sapling

**51** 710 - Sand, Soil Nonstocked 5.0 Immature Managed Opening Sand/Gravel pit(Barrow pit).

**52** 4199 - Other Mixed Upland Deciduous Sapling Medium 129.5 13 Immature N/A Std harvested under contract 720220301 Horrible Hornet. Final harvested with six variable retention islands left (1/4-1/2 ac). 2008 age.

Canopy Species	% Cover	Size Class	DBH	Age	Sub-Canopy Species	Density	Avg. Height	Size
Red Maple	35	Sapling/Pole	2	13	Red Maple	Low	< 5 feet	Seeding
Red Oak	28	Sapling/Pole	2		Oak (spp.)	Low	< 5 feet	Seeding
Bigtooth Aspen	30	Sapling	2	13				
Red Pine	2	Sapling	3					
White Oak	5	Sapling	1					

**53** 4199 - Other Mixed Upland Deciduous Sapling Well 128.5 6 Immature N/A Harvested in fall of 2015 under 72-637-13-01. Four different retention islands left in the stand. Regen is a mix of oak, aspen and red maple.

Canopy Species	% Cover	Size Class	DBH	Age
Red Maple	25	Sapling	1	6
White Oak	25	Sapling	1	6
Bigtooth Aspen	30	Sapling	1	6
Northern Pin Oak	20	Sapling	1	6

**54** 4130 - Aspen Poletimber Well 32.7 37 1-50 N/A Aspen stand in transition from sapling to pole size class.

Canopy Species	% Cover	Size Class	DBH	Age	Sub-Canopy Species	Density	Avg. Height	Size
Red Maple	20	Sapling/Pole	3		Red Maple	Low	Variable	Sapling
Bigtooth Aspen	70	Pole/Sapling	5	37	Aspen (spp.)	Low	Variable	Sapling
Northern Pin Oak	10	Sapling/Pole	3		Oak (spp.)	Low	Variable	Sapling



Stand	Level 4 Cover Type	Size Density	Acres	Stand Age	BA Range	Managed Site	General Comments																																																							
<b>55</b>	4130 - Aspen	Sapling Well	12.4	26	Immature	N/A	Narrow strip of Aspen regen mixed with Oak and Red maple regen along east side of Bald Hill rd.																																																							
<table border="1"> <thead> <tr> <th>Canopy Species</th> <th>% Cover</th> <th>Size Class</th> <th>DBH</th> <th>Age</th> </tr> </thead> <tbody> <tr> <td>Red Maple</td> <td>35</td> <td>Sapling</td> <td>3</td> <td></td> </tr> <tr> <td>White Oak</td> <td>5</td> <td>Sapling</td> <td>3</td> <td></td> </tr> <tr> <td>Bigtooth Aspen</td> <td>60</td> <td>Sapling</td> <td>3</td> <td>26</td> </tr> </tbody> </table>		Canopy Species	% Cover	Size Class	DBH	Age	Red Maple	35	Sapling	3		White Oak	5	Sapling	3		Bigtooth Aspen	60	Sapling	3	26	<table border="1"> <thead> <tr> <th>Sub-Canopy Species</th> <th>Density</th> <th>Avg. Height</th> <th>Size</th> </tr> </thead> <tbody> <tr> <td>Oak (spp.)</td> <td>Medium</td> <td>Variable</td> <td>Sapling</td> </tr> </tbody> </table>		Sub-Canopy Species	Density	Avg. Height	Size	Oak (spp.)	Medium	Variable	Sapling																															
Canopy Species	% Cover	Size Class	DBH	Age																																																										
Red Maple	35	Sapling	3																																																											
White Oak	5	Sapling	3																																																											
Bigtooth Aspen	60	Sapling	3	26																																																										
Sub-Canopy Species	Density	Avg. Height	Size																																																											
Oak (spp.)	Medium	Variable	Sapling																																																											
<b>56</b>	710 - Sand, Soil	Nonstocked	2.1		Immature	Managed Opening	Small sand/gravel pit(barrow pit). Illegal ATV hill climbing use																																																							
<b>57</b>	4112 - Maple, Beech, Cherry Association	Sapling Well	8.1	15	Immature	N/A	Small stand of Red maple regen mixed with Aspen and some Oak stump sprouts. North west corner used as a landing for sale to the north. Final harvested in 2006 under contract 720220301 Horrible Hornet.																																																							
<table border="1"> <thead> <tr> <th>Canopy Species</th> <th>% Cover</th> <th>Size Class</th> <th>DBH</th> <th>Age</th> </tr> </thead> <tbody> <tr> <td>Red Maple</td> <td>80</td> <td>Sapling</td> <td>1</td> <td>15</td> </tr> <tr> <td>Red Oak</td> <td>5</td> <td>Sapling</td> <td>1</td> <td></td> </tr> <tr> <td>Bigtooth Aspen</td> <td>15</td> <td>Sapling</td> <td>1</td> <td></td> </tr> </tbody> </table>		Canopy Species	% Cover	Size Class	DBH	Age	Red Maple	80	Sapling	1	15	Red Oak	5	Sapling	1		Bigtooth Aspen	15	Sapling	1																																										
Canopy Species	% Cover	Size Class	DBH	Age																																																										
Red Maple	80	Sapling	1	15																																																										
Red Oak	5	Sapling	1																																																											
Bigtooth Aspen	15	Sapling	1																																																											
<b>58</b>	4126 - White, Black, N. Pin Oak	Sawtimber Medium	27.6	110	51-80	N/A	Mature mixed oak stand with a mix of oak, red maple and pine in sub canopy.																																																							
<table border="1"> <thead> <tr> <th>Canopy Species</th> <th>% Cover</th> <th>Size Class</th> <th>DBH</th> <th>Age</th> </tr> </thead> <tbody> <tr> <td>Red Maple</td> <td>2</td> <td>Pole/Log</td> <td>9</td> <td></td> </tr> <tr> <td>Red Oak</td> <td>20</td> <td>Log/Pole</td> <td>12</td> <td></td> </tr> <tr> <td>White Oak</td> <td>53</td> <td>Log/Pole</td> <td>13</td> <td>110</td> </tr> <tr> <td>Bigtooth Aspen</td> <td>3</td> <td>Log/Pole</td> <td>11</td> <td></td> </tr> <tr> <td>Red Pine</td> <td>20</td> <td>Log/Pole</td> <td>10</td> <td></td> </tr> <tr> <td>Jack Pine</td> <td>2</td> <td>Pole/Log</td> <td>9</td> <td></td> </tr> </tbody> </table>		Canopy Species	% Cover	Size Class	DBH	Age	Red Maple	2	Pole/Log	9		Red Oak	20	Log/Pole	12		White Oak	53	Log/Pole	13	110	Bigtooth Aspen	3	Log/Pole	11		Red Pine	20	Log/Pole	10		Jack Pine	2	Pole/Log	9		<table border="1"> <thead> <tr> <th>Sub-Canopy Species</th> <th>Density</th> <th>Avg. Height</th> <th>Size</th> </tr> </thead> <tbody> <tr> <td>Red Maple</td> <td>Low</td> <td>Variable</td> <td>Sapling</td> </tr> <tr> <td>Red Pine</td> <td>Low</td> <td>Variable</td> <td>Sapling</td> </tr> <tr> <td>Jack Pine</td> <td>Low</td> <td>Variable</td> <td>Sapling</td> </tr> <tr> <td>Oak (spp.)</td> <td>Medium</td> <td>Variable</td> <td>Sapling</td> </tr> </tbody> </table>		Sub-Canopy Species	Density	Avg. Height	Size	Red Maple	Low	Variable	Sapling	Red Pine	Low	Variable	Sapling	Jack Pine	Low	Variable	Sapling	Oak (spp.)	Medium	Variable	Sapling				
Canopy Species	% Cover	Size Class	DBH	Age																																																										
Red Maple	2	Pole/Log	9																																																											
Red Oak	20	Log/Pole	12																																																											
White Oak	53	Log/Pole	13	110																																																										
Bigtooth Aspen	3	Log/Pole	11																																																											
Red Pine	20	Log/Pole	10																																																											
Jack Pine	2	Pole/Log	9																																																											
Sub-Canopy Species	Density	Avg. Height	Size																																																											
Red Maple	Low	Variable	Sapling																																																											
Red Pine	Low	Variable	Sapling																																																											
Jack Pine	Low	Variable	Sapling																																																											
Oak (spp.)	Medium	Variable	Sapling																																																											
<b>59</b>	4124 - Red with White Oak	Sawtimber Medium	5.2	108	51-80	N/A	Narrow strip of Oak and Red pine on east side of Bald Hill rd. Aspen/Oak/Red pine understory. South end of stand burnt in Stephan Bridge fire. Large Aspen removed from stand in a previous cut.																																																							
<table border="1"> <thead> <tr> <th>Canopy Species</th> <th>% Cover</th> <th>Size Class</th> <th>DBH</th> <th>Age</th> </tr> </thead> <tbody> <tr> <td>Red Maple</td> <td>25</td> <td>Pole/Log/Sap</td> <td>8</td> <td></td> </tr> <tr> <td>Red Oak</td> <td>45</td> <td>Log/Pole</td> <td>13</td> <td>108</td> </tr> <tr> <td>White Oak</td> <td>20</td> <td>Log/Pole</td> <td>12</td> <td></td> </tr> <tr> <td>Bigtooth Aspen</td> <td>5</td> <td>Pole/Log/Sap</td> <td>8</td> <td></td> </tr> <tr> <td>Red Pine</td> <td>5</td> <td>Pole/Log/Sap</td> <td>9</td> <td></td> </tr> </tbody> </table>		Canopy Species	% Cover	Size Class	DBH	Age	Red Maple	25	Pole/Log/Sap	8		Red Oak	45	Log/Pole	13	108	White Oak	20	Log/Pole	12		Bigtooth Aspen	5	Pole/Log/Sap	8		Red Pine	5	Pole/Log/Sap	9		<table border="1"> <thead> <tr> <th>Sub-Canopy Species</th> <th>Density</th> <th>Avg. Height</th> <th>Size</th> </tr> </thead> <tbody> <tr> <td>Red Maple</td> <td>Low</td> <td>Variable</td> <td>Sapling</td> </tr> <tr> <td>Red Pine</td> <td>Low</td> <td>Variable</td> <td>Sapling</td> </tr> <tr> <td>Aspen (spp.)</td> <td>Low</td> <td>Variable</td> <td>Sapling</td> </tr> <tr> <td>Oak (spp.)</td> <td>Medium</td> <td>Variable</td> <td>Sapling</td> </tr> </tbody> </table>		Sub-Canopy Species	Density	Avg. Height	Size	Red Maple	Low	Variable	Sapling	Red Pine	Low	Variable	Sapling	Aspen (spp.)	Low	Variable	Sapling	Oak (spp.)	Medium	Variable	Sapling									
Canopy Species	% Cover	Size Class	DBH	Age																																																										
Red Maple	25	Pole/Log/Sap	8																																																											
Red Oak	45	Log/Pole	13	108																																																										
White Oak	20	Log/Pole	12																																																											
Bigtooth Aspen	5	Pole/Log/Sap	8																																																											
Red Pine	5	Pole/Log/Sap	9																																																											
Sub-Canopy Species	Density	Avg. Height	Size																																																											
Red Maple	Low	Variable	Sapling																																																											
Red Pine	Low	Variable	Sapling																																																											
Aspen (spp.)	Low	Variable	Sapling																																																											
Oak (spp.)	Medium	Variable	Sapling																																																											
<b>60</b>	42220 - Natural Jack Pine	Sapling Well	16.9	28	Immature	N/A	Jack pine regen following the Stephan Bridge fire. Stand is mixed with Oak and Aspen regen. Stand is located on north side of North Down and west of Bald Hill rd.																																																							
<table border="1"> <thead> <tr> <th>Canopy Species</th> <th>% Cover</th> <th>Size Class</th> <th>DBH</th> <th>Age</th> </tr> </thead> <tbody> <tr> <td>Red Oak</td> <td>5</td> <td>Sapling</td> <td>2</td> <td></td> </tr> <tr> <td>Bigtooth Aspen</td> <td>5</td> <td>Sapling</td> <td>3</td> <td></td> </tr> <tr> <td>Jack Pine</td> <td>90</td> <td>Sapling/Pole</td> <td>4</td> <td>28</td> </tr> </tbody> </table>		Canopy Species	% Cover	Size Class	DBH	Age	Red Oak	5	Sapling	2		Bigtooth Aspen	5	Sapling	3		Jack Pine	90	Sapling/Pole	4	28																																									
Canopy Species	% Cover	Size Class	DBH	Age																																																										
Red Oak	5	Sapling	2																																																											
Bigtooth Aspen	5	Sapling	3																																																											
Jack Pine	90	Sapling/Pole	4	28																																																										





Stand	Level 4 Cover Type	Size Density	Acres	Stand Age	BA Range	Managed Site	General Comments																				
<b>61</b>	4131 - Aspen, Oak	Sapling Well	24.1	33	Immature	N/A	Aspen stand, starting to transition into small pole class. More oak and maple to the East.																				
<table border="1"> <thead> <tr> <th>Canopy Species</th> <th>% Cover</th> <th>Size Class</th> <th>DBH</th> <th>Age</th> </tr> </thead> <tbody> <tr> <td>Red Maple</td> <td>15</td> <td>Sapling/Pole</td> <td>3</td> <td></td> </tr> <tr> <td>Bigtooth Aspen</td> <td>60</td> <td>Sapling/Pole</td> <td>3</td> <td>33</td> </tr> <tr> <td>Northern Pin Oak</td> <td>25</td> <td>Sapling/Pole</td> <td>3</td> <td></td> </tr> </tbody> </table>								Canopy Species	% Cover	Size Class	DBH	Age	Red Maple	15	Sapling/Pole	3		Bigtooth Aspen	60	Sapling/Pole	3	33	Northern Pin Oak	25	Sapling/Pole	3	
Canopy Species	% Cover	Size Class	DBH	Age																							
Red Maple	15	Sapling/Pole	3																								
Bigtooth Aspen	60	Sapling/Pole	3	33																							
Northern Pin Oak	25	Sapling/Pole	3																								
<b>62</b>	122 - Road/Parking Lot	Nonstocked	3.1			No																					