



Compartment Review Presentation

Grayling Forest Management Unit

Compartment 72249

Entry Year 2026

Acreage: 1,863

County: Crawford

Management Area: Camp Grayling

Stand Examiner: Jake Halabut

Legal Description:

T28N R2W Sections 19, 20, & 21 Northwest Lovell's Township, Crawford County

Identified Planning Goals:

To provide an area that allows for National Guard training while maintaining forest health, productivity, sustainability, species diversification, and structural diversity throughout the compartment.

Soil and topography:

Upland is mainly Grayling/Rubicon sand and the lowland is Tawas Lupton muck.

Ownership Patterns, Development, and Land Use in and Around the Compartment:

The entire compartment is under a long-term lease agreement with the Michigan National Guard, DMA (Act 154 P.A. 1935). This agreement provides for use by the military during their encampment, with no permanent buildings or improvements to be erected. Military needs take precedence over resource management needs on long-term leased lands.

There are private residences to the south near KP Lake. Range 40 is located to the north.

Unique Natural Features:

No Unique Natural Features known.

Archeological, Historical, and Cultural Features:

No Archeological, Historical, or Cultural Features known.

Special Management Designations or Considerations:

Area is used for Military training.

Watershed and Fisheries Considerations:

The East Branch of the AuSable River is a designated natural river.
Clear Lake has limited fishing opportunities due to winter kill situations.

Wildlife Habitat Considerations:

Outwash plain and ice contact ridges explain ecotype potential – river corridor with hemlock and white pine historically to west; red and white pine with red oak mix to east. This area makes for some nice aspen.

Mineral Resource and Development Concerns and/or Restrictions

Surface sediments consist of ice-contact and glacial outwash sand and gravel and postglacial alluvium. The glacial drift thickness varies between 600 and 800 feet. Beneath the glacial drift is the Coldwater Shale. There is not an economic use for the Coldwater Shale. A gravel pit is located in Section 21 and potential is good in the upland areas. None of the compartment is leased for oil and gas, as it is within the Military area. The Antrim Shale has been developed for gas production three miles to the north.

Vehicle Access:

County Road 612 (paved), Kinney Road, and Briggs Road (poor dirt roads) are county roads. The sandy conditions of trail roads, heavy military use, and hilly terrain make vehicle access very difficult on trail roads throughout the compartment.

Survey Needs:

None needed at this time.

Recreational Facilities and Opportunities:

No designated recreational trails or facilities occur in the compartment.

Fire Protection:

Due to the hilly terrain and the sandy conditions of the roads and trails in the compartment, access is difficult for fire suppression equipment. Some areas may not be accessible by 4-wheel drive equipment.

Additional Compartment Information:

A wooden military observation tower is located in section 20 along the tank trail.

The following reports from the Inventory are attached:

- Total Acres by Cover Type and Age Class**
- Cover Type by Harvest Method**
- Proposed Treatments – No Limiting Factors**
- Proposed Treatments – With Limiting Factors**
- Stand Details (Forested and Nonforested)**
- Dedicated and Proposed Special Conservation Areas**
- Site Condition Details**

The following information is displayed, where pertinent, on the attached compartment maps:

- Base feature information, stand boundaries, cover types, and numbers**
- Proposed treatments**
- Site condition boundaries**
- Details on the road access system**

Stand Boundary Map

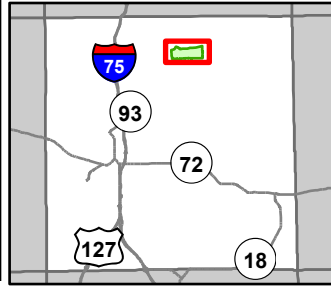

Compartment: 72249
 T28N, R2W, Sec: 16, 18-21
 County: Crawford
 Unit: Grayling
 Mgmt Area: Camp Grayling
 YOE: 2026
 Acres: 1863.1 GIS Calculated
 Examiner: Jake Halabut
 Map Revised: 10/3/2024
 Map Phase: Post Review

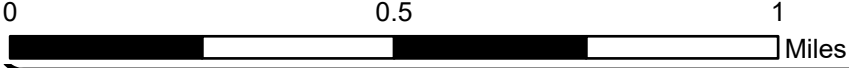

- Survey Grade Corners
- + Remonumented Section Corners
- DNR - Secondary Forest Road
- DNR - Forest Access Route
- Federal / State / County - Paved Road
- County - Gravel Road
- County - Dirt Road (Seasonal)
- Private - Dirt / Gravel Road
- Intermittent Pond
- Lake/Pond
- Perennial River
- Lakes and Rivers
- Compartment Boundary
- Stand Boundaries

- 412 - Oak Types
- 413 - Aspen Types
- 419 - Mixed Upland Deciduous
- 422 - Natural Pines
- 430 - Upland Mixed Forest
- 612 - Lowland Coniferous Forest
- 310 - Herbaceous Openland
- 320 - Upland Shrub
- 500 - Water
- 622 - Lowland Shrub
- 710 - Sand/Soil

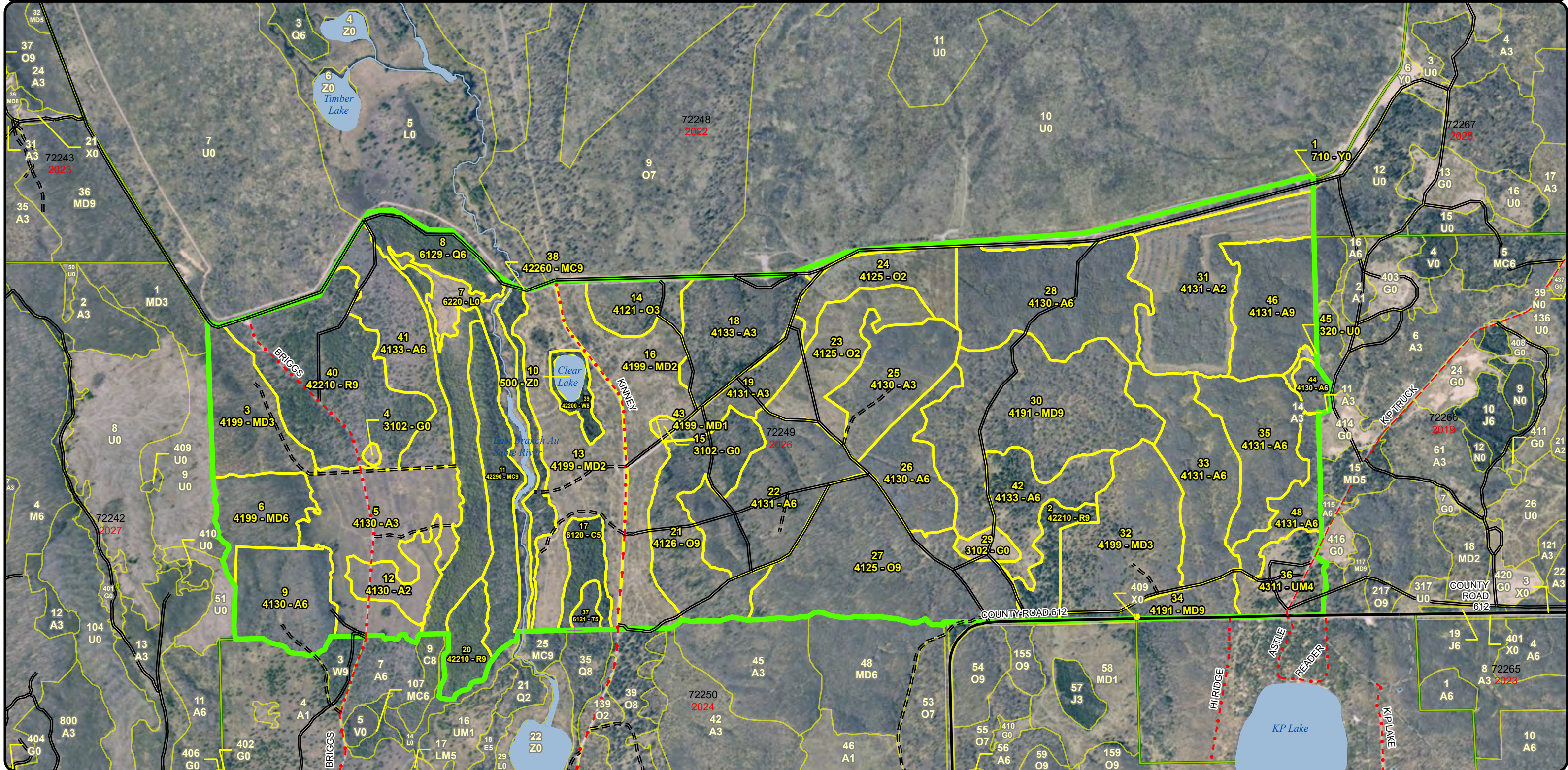

**Special Conservation Areas
& Site Conditions Map**

Compartment: 72249
 T28N, R2W, Sec: 16, 18-21
 County: Crawford
 Unit: Grayling
 Mgmt Area: Camp Grayling
 YOE: 2026
 Acres: 1863.1 GIS Calculated
 Examiner: Jake Halabut
 Map Revised: 10/3/2024
 Map Phase: Post Review

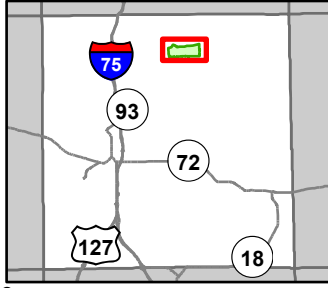

0 0.5 1 Miles

- Survey Grade Corners
- + Remonumented Section Corners
- DNR - Secondary Forest Road
- DNR - Forest Access Route
- Federal / State / County - Paved Road
- County - Gravel Road
- County - Dirt Road (Seasonal)
- Private - Dirt / Gravel Road
- Intermittent Pond
- Lake/Pond

- Perennial River
- Lakes and Rivers
- Cold Water Streams
- Compartment Boundary
- Available w/ Constraints
- Unavailable

- 5B: Maintain for regeneration purposes
- 5C: Delay treatment for age/size class diversity or exceptional site quality
- 2G: Too wet (sensitive soils, does not include access issues)
- 3A: Conservation Values incompatible with harvest at this time

- 3F: Military easement / lease
- 3J: Water quality / BMPs (stream, river, or lake)
- 5E: Long-Term Retention
- Stand Boundaries
- Natural Rivers Vegetative Buffer
- Natural Rivers Zoning District
- High Priority Trout Stream Buffer
- Research, Development, and Military Lands

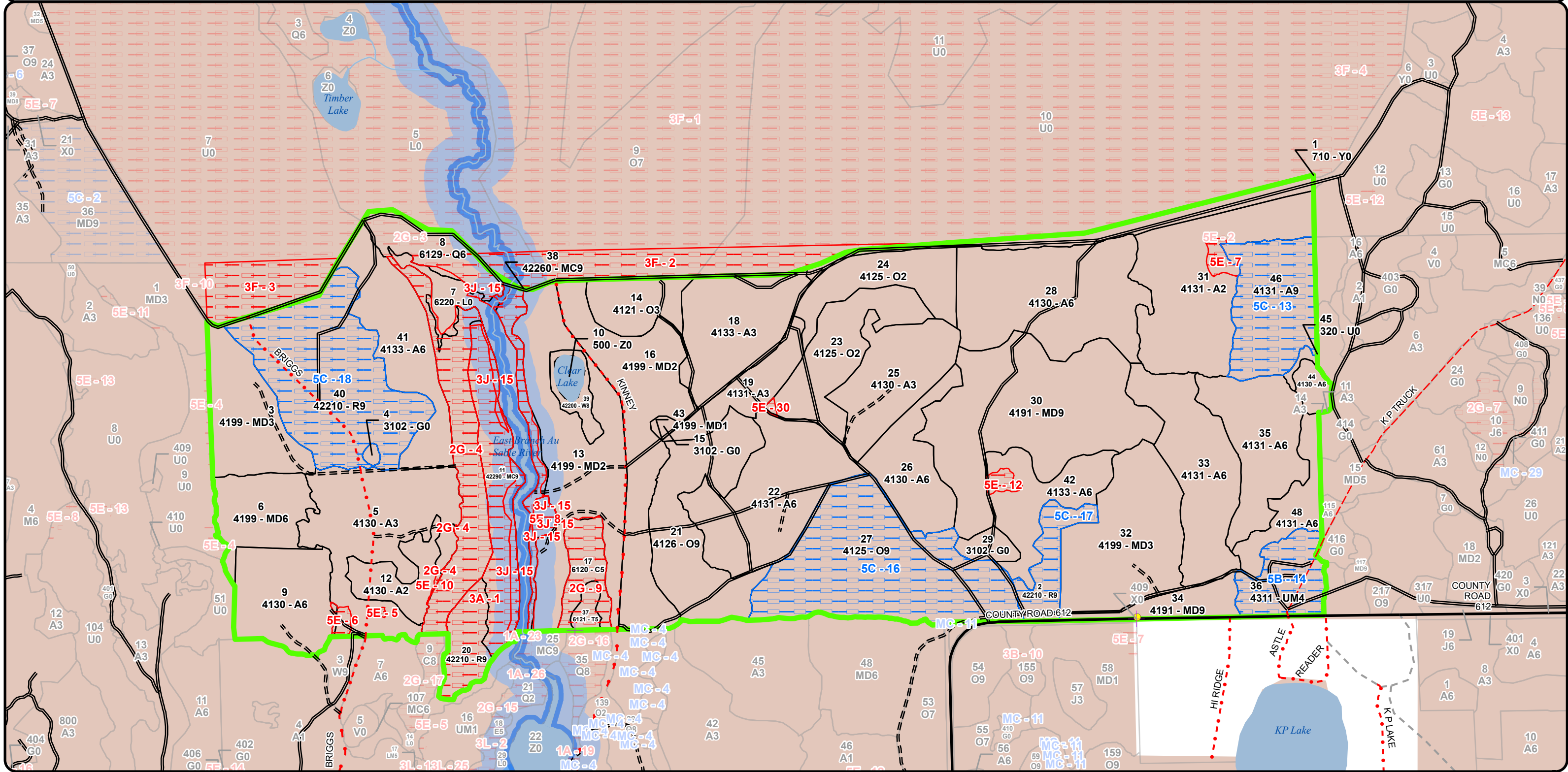

Report 1 – Total Acres by Cover Type and Age Class



Age Class

	Non-Forest	0-9	10-19	20-29	30-39	40-49	50-59	60-69	70-79	80-89	90-99	100-109	110-119	120-129	130-139	140-149	150+	Uneven-Aged	Total
Aspen	0	173	66	128	275	98	43	0	0	0	0	0	0	0	0	0	0	0	783
Cedar	0	0	0	0	0	0	0	0	0	16	0	0	0	0	0	0	0	0	16
Herbaceous Openland	10	0	0	0	0	0	0	0	0	0	0	0	0	0	0	0	0	0	10
Lowland Conifers	0	0	0	0	0	0	0	0	0	70	0	0	0	0	0	0	0	0	70
Lowland Shrub	36	0	0	0	0	0	0	0	0	0	0	0	0	0	0	0	0	0	36
Mixed Upland Deciduous	0	156	111	0	0	0	31	0	0	17	113	0	0	0	0	0	0	0	428
Natural Mixed Pines	0	0	0	0	0	0	0	0	0	18	42	0	0	0	0	0	0	0	60
Oak	0	75	0	22	0	0	0	0	60	0	106	0	0	0	0	0	0	0	263
Red Pine	0	0	0	0	0	0	0	95	0	0	36	0	0	0	0	0	0	0	131
Sand, Soil	24	0	0	0	0	0	0	0	0	0	0	0	0	0	0	0	0	0	24
Tamarack	0	0	0	0	0	0	0	0	0	5	0	0	0	0	0	0	0	0	5
Upland Mixed Forest	0	0	0	0	0	0	0	0	0	0	27	0	0	0	0	0	0	0	26
Upland Shrub	2	0	0	0	0	0	0	0	0	0	0	0	0	0	0	0	0	0	2
Water	5	0	0	0	0	0	0	0	0	0	0	0	0	0	0	0	0	0	5
White Pine	0	0	0	0	0	0	0	0	0	7	0	0	0	0	0	0	0	0	7
Total	77	404	177	150	275	98	74	95	60	133	324	0	0	0	0	0	0	0	1866



Report 2 – Treatment Summary

Grayling Mgt. Unit

Year of Entry: 2026

Acres of Harvest

Compartment 249

Total Compartment Acres: 1,863

Commercial Harvest - 225
 Harvests with Site Condition - 0
 Next Step Harvest - 0
 Habitat Cut - 0

Cover Type by Harvest Method

	Clearcut	Selection	Patch Clearcut	Seed Tree	Shelterwood	Thinning	Overstory Removal	Salvage	Other	Total Acres
Mixed Upland Deciduous	130	0	0	0	0	0	0	0	0	130
Red Pine	0	0	0	0	95	0	0	0	0	95
Total	130	0	0	0	95	0	0	0	0	225

Proposed and Next Step Treatments by Method

	Harvest	Site Prep	Planting	Seeding	Burning	Pesticide	Monitoring	Other	Non-Forest Mgt.	Total Acres
Current	225	0	0	0	0	0	0	0	7	232
Next Step	0	0	0	0	0	0	225	0	0	225
Total	225	0	0	0	0	0	225	0	7	457



S
t
a
n
d

Treatment
Name

Acres

Stand
CoverType

Size
Density

Stand
Age

BA
Range

Treatment
Type

Treatment
Method

Cover Type
Objective

Age
Structure

Habitat
Cut

Proposed Treatments:

Total Treatment Acreage Proposed: 325.9

Report 4 – Site Conditions

Grayling Mgt. Unit
Jake Halabut: Examiner

Compartment: 249
Year of Entry: 2026



Availability for Management

Total Acres	Acres Available	Acres Avail With Condition	Acres Not Available	Dominant Site Conditions	5E
64	63	0	1	Aspen	1
	0	0	0	Cedar	
8	8	0	0	Herbaceous Openland	
	0	0	0	Lowland Conifers	
	0	0	0	Lowland Shrub	
	0	0	0	Mixed Upland Deciduous	
	0	0	0	Natural Mixed Pines	
1	0	0	1	Oak	1
	0	0	0	Red Pine	
	0	0	0	Sand, Soil	
	0	0	0	Tamarack	
	0	0	0	Upland Mixed Forest	
	0	0	0	Upland Shrub	
5	5	0	0	Water	
	0	0	0	White Pine	
77	76		1	Total Forested Acres	1
	99%		1%	Relative Percent	

*Due to limitations in the current Site Conditions Analysis tool, all nonforested acres are considered available. Future development will enable analysis of nonforested types.

Site No.	Dominant Site Cond Availability	Dominant Site Condition	Acres	Other Site Condition	Other Site Condition	Other Site Condition	Other Site Condition
1	Unavailable	3A: Conservation Values incompatible with harvest at this time	51	Unspecified	Unspecified	Unspecified	Unspecified
Comments:							
2	Unavailable	3F: Military easement / lease	46	1A: Federal/State/Local Law	Unspecified	Unspecified	Unspecified
Comments: Range 40 air to ground range, no access.							

Report 4 – Site Conditions

Grayling Mgt. Unit
Jake Halabut: Examiner

Compartment: 249
Year of Entry: 2026



3	Unavailable	3F: Military easement / lease	27	1A: Federal/State/Local Law	Unspecified	Unspecified	Unspecified
Comments: Range 40 air to ground range, no access.							
4	Unavailable	2G: Too wet (sensitive soils, does not include access issues)	48	5F: Evaluated for Forest Health Considerations	Unspecified	Unspecified	Unspecified
Comments: This stand is located along a portion of the au sable river. Natural river setbacks will remove a fair portion of this stand for treatment in the north end. There is also only 10% of the stand occupied by spruce species. It is not necessary to attempt salvage for this stand.							
5	Unavailable	5E: Long-Term Retention	0	Unspecified	Unspecified	Unspecified	Unspecified
Comments:							
6	Unavailable	5E: Long-Term Retention	2	Unspecified	Unspecified	Unspecified	Unspecified
Comments:							
7	Unavailable	5E: Long-Term Retention	4	Unspecified	Unspecified	Unspecified	Unspecified
Comments:							
8	Unavailable	5E: Long-Term Retention	4	Unspecified	Unspecified	Unspecified	Unspecified
Comments: Retention around dispersed camping site.							
9	Unavailable	2G: Too wet (sensitive soils, does not include access issues)	21	Unspecified	Unspecified	Unspecified	Unspecified
Comments:							

Report 4 – Site Conditions

Grayling Mgt. Unit
Jake Halabut: Examiner

Compartment: 249
Year of Entry: 2026



10	Unavailable	5E: Long-Term Retention	0	Unspecified	Unspecified	Unspecified	Unspecified
Comments:							
11	Unspecified	Unspecified	0				
Comments:							
12	Unavailable	5E: Long-Term Retention	3	Unspecified	Unspecified	Unspecified	Unspecified
Comments:							
13	Available	5C: Delay treatment for age/size class diversity or exceptional site quality	48	Unspecified	Unspecified	Unspecified	Unspecified
Comments:							
14	Available	5B: Maintain for regeneration purposes	27	Unspecified	Unspecified	Unspecified	Unspecified
Comments:							
15	Unavailable	3J: Water quality / BMPs (stream, river, or lake)	31	Unspecified	Unspecified	Unspecified	Unspecified
Comments: Ausable River, Natural River buffer.							
16	Available	5C: Delay treatment for age/size class diversity or exceptional site quality	106	Unspecified	Unspecified	Unspecified	Unspecified
Comments:							

Report 4 – Site Conditions

Grayling Mgt. Unit
Jake Halabut: Examiner

Compartment: 249
Year of Entry: 2026



17	Available	5C: Delay treatment for age/size class diversity or exceptional site quality	18	Unspecified	Unspecified	Unspecified	Unspecified
Comments:							
18	Available	5C: Delay treatment for age/size class diversity or exceptional site quality	95	Unspecified	Unspecified	Unspecified	Unspecified
Comments: Treatment was reviewed by co-managers and the decision was made to wait for final natural pine guidance before moving forward.							
30	Unavailable	5E: Long-Term Retention	1	Unspecified	Unspecified	Unspecified	Unspecified
Comments:							

Mgt. Unit

Compartment: #Type!

Year of Entry:



Report 5 – PROPOSED SPECIAL CONSERVATION AREA* (SCA) DETAILS

* This is a partial list of SCAs for this compartment. Not included are those areas identified under other Department initiatives (Natural Rivers, Deer Wintering Areas, etc.). Those will be identified in separate, future map and report products.

SCA Name	SCA Category	Detail Type	Recommendation	Acres
----------	--------------	-------------	----------------	-------

Comments



Report 6 – EXISTING SPECIAL CONSERVATION AREA DETAILS

* This is a list of SCA's for this compartment along with a 1/4 mile buffer surrounding the compartment. Refer to the Special Conservation Area Map for locations of the below listed Conservation Areas.

ERA = Ecological Reference Area
HCVA = High Conservation Value Area
SCA = Special Conservation Area

Conservation Area	Type	Description
SCA	Cold Water Lake	A coldwater lake has temperature and dissolved oxygen conditions that allow naturally-reproduced or stocked trout populations and those of other coldwater fish species to persist from year to year. Suitable conditions for coldwater fishes may occur in Michigan lakes if they are relatively deep, have substantial groundwater inflows, or are located in colder (northern) areas of the state. Such lakes are established by Director's action and designated as trout resources by Fisheries Order 200.
SCA	Cold Water Stream	A coldwater stream has temperature and dissolved oxygen conditions that allow naturally-reproduced or stocked trout populations and those of other coldwater fish species (e.g., slimy sculpin) to persist from year to year. Coldwater streams in Michigan typically provide these conditions due to substantial contributions of groundwater to their stream flows. Such streams are established by Director's action and designated as trout resources by Fisheries Order 210.
SCA	Research and Military Areas	These areas provide facilities and lands specifically dedicated for research, or other purposes. They include the 5,847 acre Forest Fire Experiment Station, the 12,000 acre Houghton Lake Wildlife Research Area, the Beaver Islands Archipelago Wildlife Research Area (that includes most of Garden Island, all of High and Hog Islands, all state owned land on Beaver, South Fox and North Fox Islands), the Cusino Wildlife Research Area, the 3,000 acre Hunt Creek Fisheries Research Station, the 125 acre Wyman Nursery, and over 144,000 acres of Military Lands.
HCVA	Natural Rivers	There are two Natural Rivers datasets which are derived from spatial buffers set from an established and approved distance from the river centerlines. The Natural Rivers Zoning District is a 400 foot buffer for most Natural Rivers. The Vegetative Buffer ranges from 25 to 100 feet.



Stand	Level 4 Cover Type	Size Density	Acres	Stand Age	BA Range	Managed Site	General Comments																																																				
1	710 - Sand, Soil	Nonstocked	23.5	0	Immature	No	Road and open area adjacent to range 40. Sporadic clumps of poor quality aspen seedlings/saplings can be found dispersed within the stand.																																																				
				<table border="1"> <thead> <tr> <th>Sub-Canopy Species</th> <th>Density</th> <th>Avg. Height</th> <th>Size</th> </tr> </thead> <tbody> <tr> <td>Paper Birch</td> <td>Low</td> <td>>20 feet</td> <td>Sapling</td> </tr> <tr> <td>Quaking Aspen</td> <td>Low</td> <td>>20 feet</td> <td>Sapling</td> </tr> <tr> <td>Mixed Grasses</td> <td>High</td> <td>Unspecified</td> <td>Non-Wood</td> </tr> <tr> <td>Red Maple</td> <td>Trace</td> <td>< 5 feet</td> <td>Sapling</td> </tr> <tr> <td>Bigtooth Aspen</td> <td>Low</td> <td>>20 feet</td> <td>Sapling</td> </tr> <tr> <td>Black Cherry</td> <td>Low</td> <td>5 - 10 feet</td> <td>Sapling</td> </tr> <tr> <td>Spotted Knapweed</td> <td>Medium</td> <td>Unspecified</td> <td>Non-Wood</td> </tr> <tr> <td>Sweet Fern</td> <td>High</td> <td>5 - 10 feet</td> <td>Tall Shrub</td> </tr> </tbody> </table>		Sub-Canopy Species	Density	Avg. Height	Size	Paper Birch	Low	>20 feet	Sapling	Quaking Aspen	Low	>20 feet	Sapling	Mixed Grasses	High	Unspecified	Non-Wood	Red Maple	Trace	< 5 feet	Sapling	Bigtooth Aspen	Low	>20 feet	Sapling	Black Cherry	Low	5 - 10 feet	Sapling	Spotted Knapweed	Medium	Unspecified	Non-Wood	Sweet Fern	High	5 - 10 feet	Tall Shrub																		
Sub-Canopy Species	Density	Avg. Height	Size																																																								
Paper Birch	Low	>20 feet	Sapling																																																								
Quaking Aspen	Low	>20 feet	Sapling																																																								
Mixed Grasses	High	Unspecified	Non-Wood																																																								
Red Maple	Trace	< 5 feet	Sapling																																																								
Bigtooth Aspen	Low	>20 feet	Sapling																																																								
Black Cherry	Low	5 - 10 feet	Sapling																																																								
Spotted Knapweed	Medium	Unspecified	Non-Wood																																																								
Sweet Fern	High	5 - 10 feet	Tall Shrub																																																								
2	42210 - Natural Red Pine	Sawtimber Well	18.2	91	51-80	N/A	This stand appears to have previously been treated with a species removal, where all pine and some oak was retained. No cutting records have been found to get an exact age or treatment. Quaking aspen quality is low and basal area in the dense aspen pockets is sparse. The pine pockets have quaking aspen scattered throughout, and mortality of the aspen is moderate throughout the stand. Good advanced oak regen throughout the aspen dominated pockets, whereas it was mostly shaded out under the pine. Some large diameter pine, including legacy potential red pine are scattered throughout (20"+).																																																				
		<table border="1"> <thead> <tr> <th>Canopy Species</th> <th>% Cover</th> <th>Size Class</th> <th>DBH</th> <th>Age</th> </tr> </thead> <tbody> <tr> <td>Northern Pin Oak</td> <td>5</td> <td>Log/Pole</td> <td>10</td> <td>91</td> </tr> <tr> <td>White Pine</td> <td>5</td> <td>Pole</td> <td>6</td> <td></td> </tr> <tr> <td>Red Pine</td> <td>60</td> <td>Log/Pole/XLog</td> <td>12</td> <td>91</td> </tr> <tr> <td>Jack Pine</td> <td>5</td> <td>Pole</td> <td>5</td> <td></td> </tr> <tr> <td>Quaking Aspen</td> <td>25</td> <td>Pole/Log</td> <td>8</td> <td>55</td> </tr> </tbody> </table>		Canopy Species	% Cover	Size Class	DBH	Age	Northern Pin Oak	5	Log/Pole	10	91	White Pine	5	Pole	6		Red Pine	60	Log/Pole/XLog	12	91	Jack Pine	5	Pole	5		Quaking Aspen	25	Pole/Log	8	55	<table border="1"> <thead> <tr> <th>Sub-Canopy Species</th> <th>Density</th> <th>Avg. Height</th> <th>Size</th> </tr> </thead> <tbody> <tr> <td>White Pine</td> <td>Low</td> <td>Variable</td> <td>Sapling</td> </tr> <tr> <td>Quaking Aspen</td> <td>Medium</td> <td>Variable</td> <td>Sapling</td> </tr> <tr> <td>Northern Pin Oak</td> <td>Medium</td> <td>Variable</td> <td>Sapling</td> </tr> <tr> <td>Red Maple</td> <td>Medium</td> <td>Variable</td> <td>Sapling</td> </tr> <tr> <td>Jack Pine</td> <td>Low</td> <td>Variable</td> <td>Sapling</td> </tr> </tbody> </table>		Sub-Canopy Species	Density	Avg. Height	Size	White Pine	Low	Variable	Sapling	Quaking Aspen	Medium	Variable	Sapling	Northern Pin Oak	Medium	Variable	Sapling	Red Maple	Medium	Variable	Sapling	Jack Pine	Low	Variable	Sapling
Canopy Species	% Cover	Size Class	DBH	Age																																																							
Northern Pin Oak	5	Log/Pole	10	91																																																							
White Pine	5	Pole	6																																																								
Red Pine	60	Log/Pole/XLog	12	91																																																							
Jack Pine	5	Pole	5																																																								
Quaking Aspen	25	Pole/Log	8	55																																																							
Sub-Canopy Species	Density	Avg. Height	Size																																																								
White Pine	Low	Variable	Sapling																																																								
Quaking Aspen	Medium	Variable	Sapling																																																								
Northern Pin Oak	Medium	Variable	Sapling																																																								
Red Maple	Medium	Variable	Sapling																																																								
Jack Pine	Low	Variable	Sapling																																																								
3	4199 - Other Mixed Upland Deciduous	Sapling Well	43.1	14	1-50	N/A	PARVHA. Stand was cut in 2009, 72-625-06-01. Stand has decent regen coming in the understory. Some steep terrain throughout the stand. Records indicate this was supposed to be a final harvest but was then switched to having minor retention in the form of approximately ten basil area of oak as a seed tree. This retention is not consistent throughout the stand and is primarily along some of the slopes and consist of the nicer formed oak that existed in the parent stand. There are some evidence of oak seating in as well as expected, stump sprouting of red maple and oak.																																																				
		<table border="1"> <thead> <tr> <th>Canopy Species</th> <th>% Cover</th> <th>Size Class</th> <th>DBH</th> <th>Age</th> </tr> </thead> <tbody> <tr> <td>Red Oak</td> <td>5</td> <td>Log</td> <td>13</td> <td>78</td> </tr> <tr> <td>Red Maple</td> <td>35</td> <td>Sapling/Pole</td> <td>3</td> <td>14</td> </tr> <tr> <td>Black/Red (Hybrid) Oak</td> <td>45</td> <td>Sapling</td> <td>2</td> <td>14</td> </tr> <tr> <td>Beech</td> <td>5</td> <td>Sapling</td> <td>2</td> <td></td> </tr> <tr> <td>Paper Birch</td> <td>10</td> <td>Pole</td> <td>6</td> <td></td> </tr> </tbody> </table>		Canopy Species	% Cover	Size Class	DBH	Age	Red Oak	5	Log	13	78	Red Maple	35	Sapling/Pole	3	14	Black/Red (Hybrid) Oak	45	Sapling	2	14	Beech	5	Sapling	2		Paper Birch	10	Pole	6		<table border="1"> <thead> <tr> <th>Sub-Canopy Species</th> <th>Density</th> <th>Avg. Height</th> <th>Size</th> </tr> </thead> <tbody> <tr> <td>Northern Pin Oak</td> <td>High</td> <td>Variable</td> <td>Sapling</td> </tr> <tr> <td>Red Maple</td> <td>High</td> <td>Variable</td> <td>Sapling</td> </tr> </tbody> </table>		Sub-Canopy Species	Density	Avg. Height	Size	Northern Pin Oak	High	Variable	Sapling	Red Maple	High	Variable	Sapling												
Canopy Species	% Cover	Size Class	DBH	Age																																																							
Red Oak	5	Log	13	78																																																							
Red Maple	35	Sapling/Pole	3	14																																																							
Black/Red (Hybrid) Oak	45	Sapling	2	14																																																							
Beech	5	Sapling	2																																																								
Paper Birch	10	Pole	6																																																								
Sub-Canopy Species	Density	Avg. Height	Size																																																								
Northern Pin Oak	High	Variable	Sapling																																																								
Red Maple	High	Variable	Sapling																																																								
4	3102 - Grass	Nonstocked	1.3		Immature	No	grassy opening. Military Firing Point																																																				
		<table border="1"> <thead> <tr> <th>Sub-Canopy Species</th> <th>Density</th> <th>Avg. Height</th> <th>Size</th> </tr> </thead> <tbody> <tr> <td>Sweet Fern</td> <td>Medium</td> <td>< 5 feet</td> <td>Tall Shrub</td> </tr> <tr> <td>Jack Pine</td> <td>Trace</td> <td></td> <td>Sapling</td> </tr> <tr> <td>Black Cherry</td> <td>Low</td> <td>>20 feet</td> <td>Pole</td> </tr> <tr> <td>Mixed Grasses</td> <td>Full</td> <td>Unspecified</td> <td>Non-Wood</td> </tr> </tbody> </table>		Sub-Canopy Species	Density	Avg. Height	Size	Sweet Fern	Medium	< 5 feet	Tall Shrub	Jack Pine	Trace		Sapling	Black Cherry	Low	>20 feet	Pole	Mixed Grasses	Full	Unspecified	Non-Wood																																				
Sub-Canopy Species	Density	Avg. Height	Size																																																								
Sweet Fern	Medium	< 5 feet	Tall Shrub																																																								
Jack Pine	Trace		Sapling																																																								
Black Cherry	Low	>20 feet	Pole																																																								
Mixed Grasses	Full	Unspecified	Non-Wood																																																								
5	4130 - Aspen	Sapling Well	75.0	5	Immature	N/A	Stand was harvested under 72-630-16 Briggs Mix TS. Stand is looking really good, regen is vigorous and well over head height. Continue monitoring to see how the stand progresses.Previous comment: (PARVHA.)																																																				
		<table border="1"> <thead> <tr> <th>Canopy Species</th> <th>% Cover</th> <th>Size Class</th> <th>DBH</th> <th>Age</th> </tr> </thead> <tbody> <tr> <td>Bigtooth Aspen</td> <td>80</td> <td>Sapling</td> <td>1</td> <td>5</td> </tr> <tr> <td>Northern Pin Oak</td> <td>10</td> <td>Sapling</td> <td>1</td> <td>5</td> </tr> <tr> <td>Red Maple</td> <td>10</td> <td>Sapling</td> <td>1</td> <td>5</td> </tr> </tbody> </table>		Canopy Species	% Cover	Size Class	DBH	Age	Bigtooth Aspen	80	Sapling	1	5	Northern Pin Oak	10	Sapling	1	5	Red Maple	10	Sapling	1	5																																				
Canopy Species	% Cover	Size Class	DBH	Age																																																							
Bigtooth Aspen	80	Sapling	1	5																																																							
Northern Pin Oak	10	Sapling	1	5																																																							
Red Maple	10	Sapling	1	5																																																							



Stand	Level 4 Cover Type	Size Density	Acres	Stand Age	BA Range	Managed Site	General Comments																																																														
6	4199 - Other Mixed Upland Deciduous	Poletimber Well	31.0	50	51-80	N/A	Old Comment: (PARVVB/AFO Soils)																																																														
		<table border="1"> <thead> <tr> <th>Canopy Species</th> <th>% Cover</th> <th>Size Class</th> <th>DBH</th> <th>Age</th> </tr> </thead> <tbody> <tr><td>Red Oak</td><td>26</td><td>Log/Pole/XLog</td><td>13</td><td>86</td></tr> <tr><td>Bigtooth Aspen</td><td>5</td><td>Log/Pole</td><td>10</td><td>50</td></tr> <tr><td>Sugar Maple</td><td>5</td><td>Pole</td><td>6</td><td></td></tr> <tr><td>Red Maple</td><td>30</td><td>Pole/Log</td><td>9</td><td>50</td></tr> <tr><td>Beech</td><td>23</td><td>Pole/Log</td><td>9</td><td>50</td></tr> <tr><td>White Pine</td><td>3</td><td>Log</td><td>12</td><td></td></tr> <tr><td>Paper Birch</td><td>5</td><td>Pole/Log</td><td>9</td><td></td></tr> <tr><td>Red Pine</td><td>3</td><td>Log</td><td>14</td><td></td></tr> </tbody> </table>	Canopy Species	% Cover	Size Class	DBH	Age	Red Oak	26	Log/Pole/XLog	13	86	Bigtooth Aspen	5	Log/Pole	10	50	Sugar Maple	5	Pole	6		Red Maple	30	Pole/Log	9	50	Beech	23	Pole/Log	9	50	White Pine	3	Log	12		Paper Birch	5	Pole/Log	9		Red Pine	3	Log	14		<table border="1"> <thead> <tr> <th>Sub-Canopy Species</th> <th>Density</th> <th>Avg. Height</th> <th>Size</th> </tr> </thead> <tbody> <tr><td>White Pine</td><td>Low</td><td>Variable</td><td>Sapling</td></tr> <tr><td>Beech</td><td>High</td><td>5 - 10 feet</td><td>Sapling</td></tr> <tr><td>Northern Pin Oak</td><td>Low</td><td>Variable</td><td>Sapling</td></tr> <tr><td>Red Maple</td><td>High</td><td>Variable</td><td>Sapling</td></tr> </tbody> </table>	Sub-Canopy Species	Density	Avg. Height	Size	White Pine	Low	Variable	Sapling	Beech	High	5 - 10 feet	Sapling	Northern Pin Oak	Low	Variable	Sapling	Red Maple	High	Variable	Sapling	<p>Previous inventory indicated poor quality Aspen, deteriorating within the stand. However, I found one small clone of Aspen along the westside. Which should have likely been captured with the adjacent timber sale to the west. This Stand primarily consists of b beach, red maple and oak with minor components of of sugar, maple and aspen. Paper birch while abundant in the parent stand has began to deteriorate rapidly along with the beech as Beech Bark Disease is present in the stand. That said, there are some beech stems that are holding up well. Also, there are some nice recruited poles of sugar maple in this stand; though they are exhibiting varying levels of top mortality. The oak is more prevalent throughout the east side of the stand, along the ridge and slope.</p>
Canopy Species	% Cover	Size Class	DBH	Age																																																																	
Red Oak	26	Log/Pole/XLog	13	86																																																																	
Bigtooth Aspen	5	Log/Pole	10	50																																																																	
Sugar Maple	5	Pole	6																																																																		
Red Maple	30	Pole/Log	9	50																																																																	
Beech	23	Pole/Log	9	50																																																																	
White Pine	3	Log	12																																																																		
Paper Birch	5	Pole/Log	9																																																																		
Red Pine	3	Log	14																																																																		
Sub-Canopy Species	Density	Avg. Height	Size																																																																		
White Pine	Low	Variable	Sapling																																																																		
Beech	High	5 - 10 feet	Sapling																																																																		
Northern Pin Oak	Low	Variable	Sapling																																																																		
Red Maple	High	Variable	Sapling																																																																		
7	6220 - Alder/willow	Nonstocked	35.5		Unspecified	No	Tag alder stand that also encompasses the East Brand of the Au Sable River. Density varies throughout stand, with dense mixed conifer along the edges. An old, decrepit bridge or crossing of some sort, has fallen into the river and is no longer present. Though it is visible within the river, river corridor.																																																														
		<table border="1"> <thead> <tr> <th>Sub-Canopy Species</th> <th>Density</th> <th>Avg. Height</th> <th>Size</th> </tr> </thead> <tbody> <tr><td>Balsam Fir</td><td>Low</td><td></td><td>Sapling</td></tr> <tr><td>Black Spruce</td><td>Low</td><td>>20 feet</td><td>Pole</td></tr> <tr><td>Balsam Fir</td><td>Low</td><td>>20 feet</td><td>Pole</td></tr> <tr><td>White Pine</td><td>Low</td><td>>20 feet</td><td>Pole</td></tr> <tr><td>Northern White Cedar</td><td>Low</td><td></td><td>Seeding</td></tr> <tr><td>Tag Alder</td><td>Medium</td><td></td><td>Tall Shrub</td></tr> </tbody> </table>	Sub-Canopy Species	Density	Avg. Height	Size	Balsam Fir	Low		Sapling	Black Spruce	Low	>20 feet	Pole	Balsam Fir	Low	>20 feet	Pole	White Pine	Low	>20 feet	Pole	Northern White Cedar	Low		Seeding	Tag Alder	Medium		Tall Shrub																																							
Sub-Canopy Species	Density	Avg. Height	Size																																																																		
Balsam Fir	Low		Sapling																																																																		
Black Spruce	Low	>20 feet	Pole																																																																		
Balsam Fir	Low	>20 feet	Pole																																																																		
White Pine	Low	>20 feet	Pole																																																																		
Northern White Cedar	Low		Seeding																																																																		
Tag Alder	Medium		Tall Shrub																																																																		
8	6129 - Mixed Coniferous Lowland Forest	Poletimber Well	69.7	86	51-80	N/A	Lots of balsam fir, tag alder is mixed throughout stand as well. Excellent wildlife value in this stand. Cedar is patchy throughout stand, balsma is pretty uniformly spread throughout. Standing water is appears through most of the stand.																																																														
		<table border="1"> <thead> <tr> <th>Canopy Species</th> <th>% Cover</th> <th>Size Class</th> <th>DBH</th> <th>Age</th> </tr> </thead> <tbody> <tr><td>Balsam Fir</td><td>35</td><td>Pole</td><td>7</td><td></td></tr> <tr><td>White Pine</td><td>5</td><td>Log/Pole</td><td>11</td><td></td></tr> <tr><td>Red Maple</td><td>5</td><td>Pole</td><td>7</td><td></td></tr> <tr><td>Northern White Cedar</td><td>45</td><td>Pole/Log</td><td>8</td><td>86</td></tr> <tr><td>Black Spruce</td><td>10</td><td>Pole</td><td>7</td><td></td></tr> </tbody> </table>	Canopy Species	% Cover	Size Class	DBH	Age	Balsam Fir	35	Pole	7		White Pine	5	Log/Pole	11		Red Maple	5	Pole	7		Northern White Cedar	45	Pole/Log	8	86	Black Spruce	10	Pole	7		<table border="1"> <thead> <tr> <th>Sub-Canopy Species</th> <th>Density</th> <th>Avg. Height</th> <th>Size</th> </tr> </thead> <tbody> <tr><td>Tag Alder</td><td>High</td><td>Variable</td><td>Tall Shrub</td></tr> <tr><td>Red Maple</td><td>Low</td><td>Variable</td><td>Sapling</td></tr> <tr><td>Balsam Fir</td><td>High</td><td>Variable</td><td>Sapling</td></tr> </tbody> </table>	Sub-Canopy Species	Density	Avg. Height	Size	Tag Alder	High	Variable	Tall Shrub	Red Maple	Low	Variable	Sapling	Balsam Fir	High	Variable	Sapling																				
Canopy Species	% Cover	Size Class	DBH	Age																																																																	
Balsam Fir	35	Pole	7																																																																		
White Pine	5	Log/Pole	11																																																																		
Red Maple	5	Pole	7																																																																		
Northern White Cedar	45	Pole/Log	8	86																																																																	
Black Spruce	10	Pole	7																																																																		
Sub-Canopy Species	Density	Avg. Height	Size																																																																		
Tag Alder	High	Variable	Tall Shrub																																																																		
Red Maple	Low	Variable	Sapling																																																																		
Balsam Fir	High	Variable	Sapling																																																																		
9	4130 - Aspen	Poletimber Well	42.7	33	1-50	N/A	Stand was cut in 1987. Stand is a mix of bigtooth and quaking aspen, primarily being bigtooth. Overall, the stand is doing fairly well, though there is variability in terms of quality and diameter. They stand as a whole is just beginning to reach merchantability. Reassess next inventory cycle but likely won't be ready till the following.																																																														
		<table border="1"> <thead> <tr> <th>Canopy Species</th> <th>% Cover</th> <th>Size Class</th> <th>DBH</th> <th>Age</th> </tr> </thead> <tbody> <tr><td>Bigtooth Aspen</td><td>60</td><td>Pole/Sapling</td><td>5</td><td>33</td></tr> <tr><td>White Pine</td><td>5</td><td>Sapling</td><td>3</td><td></td></tr> <tr><td>Northern Pin Oak</td><td>5</td><td>Pole/Sapling</td><td>5</td><td>33</td></tr> <tr><td>Paper Birch</td><td>10</td><td>Sapling/Pole</td><td>4</td><td>33</td></tr> <tr><td>Quaking Aspen</td><td>20</td><td>Pole/Sapling</td><td>5</td><td>33</td></tr> </tbody> </table>	Canopy Species	% Cover	Size Class	DBH	Age	Bigtooth Aspen	60	Pole/Sapling	5	33	White Pine	5	Sapling	3		Northern Pin Oak	5	Pole/Sapling	5	33	Paper Birch	10	Sapling/Pole	4	33	Quaking Aspen	20	Pole/Sapling	5	33	<table border="1"> <thead> <tr> <th>Sub-Canopy Species</th> <th>Density</th> <th>Avg. Height</th> <th>Size</th> </tr> </thead> <tbody> <tr><td>White Pine</td><td>Low</td><td>Variable</td><td>Sapling</td></tr> <tr><td>Northern Pin Oak</td><td>Low</td><td>Variable</td><td>Sapling</td></tr> <tr><td>Red Pine</td><td>Low</td><td>Variable</td><td>Sapling</td></tr> <tr><td>Beech</td><td>Low</td><td>Variable</td><td>Sapling</td></tr> </tbody> </table>	Sub-Canopy Species	Density	Avg. Height	Size	White Pine	Low	Variable	Sapling	Northern Pin Oak	Low	Variable	Sapling	Red Pine	Low	Variable	Sapling	Beech	Low	Variable	Sapling																
Canopy Species	% Cover	Size Class	DBH	Age																																																																	
Bigtooth Aspen	60	Pole/Sapling	5	33																																																																	
White Pine	5	Sapling	3																																																																		
Northern Pin Oak	5	Pole/Sapling	5	33																																																																	
Paper Birch	10	Sapling/Pole	4	33																																																																	
Quaking Aspen	20	Pole/Sapling	5	33																																																																	
Sub-Canopy Species	Density	Avg. Height	Size																																																																		
White Pine	Low	Variable	Sapling																																																																		
Northern Pin Oak	Low	Variable	Sapling																																																																		
Red Pine	Low	Variable	Sapling																																																																		
Beech	Low	Variable	Sapling																																																																		
10	500 - Water	Nonstocked	4.6		Unspecified	No	Clear Lake. Appears to be an access point with a dispersed campsite on the ESE side of the lake.																																																														



Stand	Level 4 Cover Type	Size Density	Acres	Stand Age	BA Range	Managed Site	General Comments																																																																											
11	42290 - Natural Mixed Pine	Sawtimber Well	42.1	99	111-140	N/A	Old comments from Scott McClarren: QD cruise implemented during 2024 YOE inventory with adjacent stand 15 of comp 250 to the south. Stand is isolated by the Ausable River and a lowland cedar swamp surrounding.																																																																											
<table border="1"> <thead> <tr> <th>Canopy Species</th> <th>% Cover</th> <th>Size Class</th> <th>DBH</th> <th>Age</th> </tr> </thead> <tbody> <tr><td>Red Maple</td><td>14</td><td>Log/Pole</td><td>10</td><td></td></tr> <tr><td>White Pine</td><td>33</td><td>Log/Pole/XLog</td><td>12</td><td></td></tr> <tr><td>Red Pine</td><td>35</td><td>Log/XLog</td><td>16</td><td>99</td></tr> <tr><td>Paper Birch</td><td>2</td><td>Pole</td><td>8</td><td></td></tr> <tr><td>Balsam Fir</td><td>4</td><td>Pole</td><td>6</td><td></td></tr> <tr><td>Black Spruce</td><td>1</td><td>Log/Pole</td><td>10</td><td></td></tr> <tr><td>Hemlock</td><td>2</td><td>Log/Pole</td><td>10</td><td></td></tr> <tr><td>Bigtooth Aspen</td><td>9</td><td>Log/Pole</td><td>10</td><td></td></tr> </tbody> </table>		Canopy Species	% Cover	Size Class	DBH	Age	Red Maple	14	Log/Pole	10		White Pine	33	Log/Pole/XLog	12		Red Pine	35	Log/XLog	16	99	Paper Birch	2	Pole	8		Balsam Fir	4	Pole	6		Black Spruce	1	Log/Pole	10		Hemlock	2	Log/Pole	10		Bigtooth Aspen	9	Log/Pole	10		<table border="1"> <thead> <tr> <th>Sub-Canopy Species</th> <th>Density</th> <th>Avg. Height</th> <th>Size</th> </tr> </thead> <tbody> <tr><td>White Pine</td><td>Low</td><td>Variable</td><td>Sapling</td></tr> <tr><td>Hemlock</td><td>Low</td><td>Variable</td><td>Sapling</td></tr> <tr><td>Hemlock</td><td>Low</td><td>>20 feet</td><td>Pole</td></tr> <tr><td>Hemlock</td><td>Low</td><td>>20 feet</td><td>Log</td></tr> <tr><td>Red Maple</td><td>Medium</td><td>Variable</td><td>Sapling</td></tr> <tr><td>Black Spruce</td><td>Trace</td><td>Variable</td><td>Sapling</td></tr> <tr><td>Balsam Fir</td><td>High</td><td>Variable</td><td>Sapling</td></tr> </tbody> </table>		Sub-Canopy Species	Density	Avg. Height	Size	White Pine	Low	Variable	Sapling	Hemlock	Low	Variable	Sapling	Hemlock	Low	>20 feet	Pole	Hemlock	Low	>20 feet	Log	Red Maple	Medium	Variable	Sapling	Black Spruce	Trace	Variable	Sapling	Balsam Fir	High	Variable	Sapling	<p>Natural mixed pine stand. Stand was previously treated at some time but no cutting records are found at the office. Old access appears to be from the east through a dilapidated, no longer existing bridge or crossing. Old skid trails that extend north/south confirm the likely crossing point. Stand is unique with large diameter red and white pine, as well as some pole and log sized hemlock found in the eastern extent of the norther portion of this stand. The</p>	
Canopy Species	% Cover	Size Class	DBH	Age																																																																														
Red Maple	14	Log/Pole	10																																																																															
White Pine	33	Log/Pole/XLog	12																																																																															
Red Pine	35	Log/XLog	16	99																																																																														
Paper Birch	2	Pole	8																																																																															
Balsam Fir	4	Pole	6																																																																															
Black Spruce	1	Log/Pole	10																																																																															
Hemlock	2	Log/Pole	10																																																																															
Bigtooth Aspen	9	Log/Pole	10																																																																															
Sub-Canopy Species	Density	Avg. Height	Size																																																																															
White Pine	Low	Variable	Sapling																																																																															
Hemlock	Low	Variable	Sapling																																																																															
Hemlock	Low	>20 feet	Pole																																																																															
Hemlock	Low	>20 feet	Log																																																																															
Red Maple	Medium	Variable	Sapling																																																																															
Black Spruce	Trace	Variable	Sapling																																																																															
Balsam Fir	High	Variable	Sapling																																																																															
12	4130 - Aspen	Sapling Medium	19.9	5	Immature	N/A	Stand was harvested under 72-630-16 Briggs Mix. Stand is regenerating well, not as much pine has seeded in yet but there is evidence of some regenerating. Aspen is looking pretty good although slightly more spotty than adjacent stand 5. Otherwise, oak and maple are also starting to fill in. Consider merging this stand into stand 5 if both progress similarly; leaving separately for now.																																																																											
<table border="1"> <thead> <tr> <th>Canopy Species</th> <th>% Cover</th> <th>Size Class</th> <th>DBH</th> <th>Age</th> </tr> </thead> <tbody> <tr><td>Northern Pin Oak</td><td>10</td><td>Sapling</td><td>1</td><td>5</td></tr> <tr><td>White Pine</td><td>10</td><td>Sapling</td><td>1</td><td>5</td></tr> <tr><td>Red Maple</td><td>15</td><td>Sapling</td><td>1</td><td>5</td></tr> <tr><td>Bigtooth Aspen</td><td>60</td><td>Sapling</td><td>1</td><td>5</td></tr> <tr><td>Balsam Fir</td><td>5</td><td>Sapling</td><td>1</td><td>5</td></tr> </tbody> </table>		Canopy Species	% Cover	Size Class	DBH	Age	Northern Pin Oak	10	Sapling	1	5	White Pine	10	Sapling	1	5	Red Maple	15	Sapling	1	5	Bigtooth Aspen	60	Sapling	1	5	Balsam Fir	5	Sapling	1	5	<p>Previous comment: (PARVHA.)</p>																																																		
Canopy Species	% Cover	Size Class	DBH	Age																																																																														
Northern Pin Oak	10	Sapling	1	5																																																																														
White Pine	10	Sapling	1	5																																																																														
Red Maple	15	Sapling	1	5																																																																														
Bigtooth Aspen	60	Sapling	1	5																																																																														
Balsam Fir	5	Sapling	1	5																																																																														
13	4199 - Other Mixed Upland Deciduous	Sapling Medium	82.7	5	Immature	N/A	Stand harvested under contract 72-624-15, Air to Ground Oak. Boundary excluded retention around wet areas. Although red maple was not included in the list of acceptable regeneration for this stand, since the objective cover type was Mixed Upland Deciduous, i did decide to include it as 'acceptable'. Regen is looking good. The western leg down to the south is lacking some regen, and is bare in spots. This is likely due to the added cover provided to deer for increased browse activity.																																																																											
<table border="1"> <thead> <tr> <th>Canopy Species</th> <th>% Cover</th> <th>Size Class</th> <th>DBH</th> <th>Age</th> </tr> </thead> <tbody> <tr><td>Northern Pin Oak</td><td>42</td><td>Sapling</td><td>1</td><td>5</td></tr> <tr><td>Quaking Aspen</td><td>30</td><td>Sapling</td><td>1</td><td>5</td></tr> <tr><td>Red Maple</td><td>20</td><td>Sapling</td><td>1</td><td>5</td></tr> <tr><td>White Pine</td><td>5</td><td>Sapling/Pole</td><td>2</td><td></td></tr> <tr><td>Jack Pine</td><td>3</td><td>Sapling</td><td>1</td><td></td></tr> </tbody> </table>		Canopy Species	% Cover	Size Class	DBH	Age	Northern Pin Oak	42	Sapling	1	5	Quaking Aspen	30	Sapling	1	5	Red Maple	20	Sapling	1	5	White Pine	5	Sapling/Pole	2		Jack Pine	3	Sapling	1																																																				
Canopy Species	% Cover	Size Class	DBH	Age																																																																														
Northern Pin Oak	42	Sapling	1	5																																																																														
Quaking Aspen	30	Sapling	1	5																																																																														
Red Maple	20	Sapling	1	5																																																																														
White Pine	5	Sapling/Pole	2																																																																															
Jack Pine	3	Sapling	1																																																																															
14	4121 - Oak, Aspen	Sapling Well	21.6	28	Immature	N/A	Quite a bit of variability in the diameter diameter in the stand. Predominantly still roughly 2 to 3 inches for all stems. However, there are trace Pole sized oak and Aspen, and not sure if those were left as retention. Otherwise the stand is progressing well saw reaching roughly that twenty foot mark for height and looks to be dense.																																																																											
<table border="1"> <thead> <tr> <th>Canopy Species</th> <th>% Cover</th> <th>Size Class</th> <th>DBH</th> <th>Age</th> </tr> </thead> <tbody> <tr><td>Jack Pine</td><td>10</td><td>Sapling</td><td>3</td><td></td></tr> <tr><td>Bigtooth Aspen</td><td>30</td><td>Sapling/Pole</td><td>3</td><td></td></tr> <tr><td>Northern Pin Oak</td><td>60</td><td>Sapling/Pole</td><td>3</td><td>28</td></tr> </tbody> </table>		Canopy Species	% Cover	Size Class	DBH	Age	Jack Pine	10	Sapling	3		Bigtooth Aspen	30	Sapling/Pole	3		Northern Pin Oak	60	Sapling/Pole	3	28	<p>Previous comment: (stand was cut in 1996. Good regeneration, oak stump sprouts. Steep terrain throughout stand.)</p>																																																												
Canopy Species	% Cover	Size Class	DBH	Age																																																																														
Jack Pine	10	Sapling	3																																																																															
Bigtooth Aspen	30	Sapling/Pole	3																																																																															
Northern Pin Oak	60	Sapling/Pole	3	28																																																																														
15	3102 - Grass	Nonstocked	2.0	0	Immature	No	Appears to be an old landing.																																																																											
		<table border="1"> <thead> <tr> <th>Sub-Canopy Species</th> <th>Density</th> <th>Avg. Height</th> <th>Size</th> </tr> </thead> <tbody> <tr><td>Northern Pin Oak</td><td>Low</td><td>10 - 20 feet</td><td>Sapling</td></tr> <tr><td>Jack Pine</td><td>Low</td><td>10 - 20 feet</td><td>Sapling</td></tr> <tr><td>Sweet Fern</td><td>Medium</td><td>< 5 feet</td><td>Tall Shrub</td></tr> <tr><td>Black Cherry</td><td>Trace</td><td>10 - 20 feet</td><td>Sapling</td></tr> <tr><td>Spotted Knapweed</td><td>Medium</td><td>Unspecified</td><td>Non-Wood</td></tr> </tbody> </table>		Sub-Canopy Species	Density	Avg. Height	Size	Northern Pin Oak	Low	10 - 20 feet	Sapling	Jack Pine	Low	10 - 20 feet	Sapling	Sweet Fern	Medium	< 5 feet	Tall Shrub	Black Cherry	Trace	10 - 20 feet	Sapling	Spotted Knapweed	Medium	Unspecified	Non-Wood																																																							
Sub-Canopy Species	Density	Avg. Height	Size																																																																															
Northern Pin Oak	Low	10 - 20 feet	Sapling																																																																															
Jack Pine	Low	10 - 20 feet	Sapling																																																																															
Sweet Fern	Medium	< 5 feet	Tall Shrub																																																																															
Black Cherry	Trace	10 - 20 feet	Sapling																																																																															
Spotted Knapweed	Medium	Unspecified	Non-Wood																																																																															



Stand	Level 4 Cover Type	Size Density	Acres	Stand Age	BA Range	Managed Site	General Comments																																													
16	4199 - Other Mixed Upland Deciduous	Sapling Medium	73.1	5	Immature	N/A	Stand harvested under contract 72-624-15, Air to Ground Oak. Oak is stump sprouting well, while aspen is regenerating equally. Although, the aspen component is more prominent in the northern portions of the stand. Where it is more oak/red maple composition to the south. Could have been a product of the parent stand composition prior to harvest. Previous note prior to harvest: (PARVHA. Similar stand as 13, just does not have the lowland conifer component. Poor quality and old aged oak. It is starting to decline.)																																													
<table border="1"> <thead> <tr> <th>Canopy Species</th> <th>% Cover</th> <th>Size Class</th> <th>DBH</th> <th>Age</th> </tr> </thead> <tbody> <tr> <td>Red Maple</td> <td>20</td> <td>Sapling</td> <td>1</td> <td>5</td> </tr> <tr> <td>Northern Pin Oak</td> <td>50</td> <td>Sapling</td> <td>1</td> <td>5</td> </tr> <tr> <td>Quaking Aspen</td> <td>30</td> <td>Sapling</td> <td>1</td> <td>5</td> </tr> </tbody> </table>								Canopy Species	% Cover	Size Class	DBH	Age	Red Maple	20	Sapling	1	5	Northern Pin Oak	50	Sapling	1	5	Quaking Aspen	30	Sapling	1	5																									
Canopy Species	% Cover	Size Class	DBH	Age																																																
Red Maple	20	Sapling	1	5																																																
Northern Pin Oak	50	Sapling	1	5																																																
Quaking Aspen	30	Sapling	1	5																																																
17	6120 - Lowland Cedar	Poletimber Medium	16.0	83	51-80	N/A	Lowland conifer stand. Good mix of cedar, spruce, fir, aspen, and red maple. A few larger diameter supercanopy white and red pine exist, primarily along the upland edges of the stand. Excellent wildlife value. Stand appears to be wet most of the year, as evidence by the presence of black spruce and the abundance of tag alder in the understory. Lots of snowshoe hare sign. Cedar is dense in some areas (~100 ba).																																													
<table border="1"> <thead> <tr> <th>Canopy Species</th> <th>% Cover</th> <th>Size Class</th> <th>DBH</th> <th>Age</th> </tr> </thead> <tbody> <tr> <td>Northern White Cedar</td> <td>50</td> <td>Log/Pole</td> <td>11</td> <td>83</td> </tr> <tr> <td>Tamarack</td> <td>10</td> <td>Pole/Log</td> <td>9</td> <td></td> </tr> <tr> <td>White Pine</td> <td>5</td> <td>Log/Pole</td> <td>13</td> <td></td> </tr> <tr> <td>Black Spruce</td> <td>15</td> <td>Pole/Log</td> <td>9</td> <td></td> </tr> <tr> <td>Quaking Aspen</td> <td>3</td> <td>Pole</td> <td>6</td> <td></td> </tr> <tr> <td>Balsam Fir</td> <td>10</td> <td>Pole</td> <td>8</td> <td></td> </tr> <tr> <td>Red Maple</td> <td>5</td> <td>Log/Pole</td> <td>10</td> <td></td> </tr> <tr> <td>Red Pine</td> <td>2</td> <td>Log</td> <td>14</td> <td></td> </tr> </tbody> </table>								Canopy Species	% Cover	Size Class	DBH	Age	Northern White Cedar	50	Log/Pole	11	83	Tamarack	10	Pole/Log	9		White Pine	5	Log/Pole	13		Black Spruce	15	Pole/Log	9		Quaking Aspen	3	Pole	6		Balsam Fir	10	Pole	8		Red Maple	5	Log/Pole	10		Red Pine	2	Log	14	
Canopy Species	% Cover	Size Class	DBH	Age																																																
Northern White Cedar	50	Log/Pole	11	83																																																
Tamarack	10	Pole/Log	9																																																	
White Pine	5	Log/Pole	13																																																	
Black Spruce	15	Pole/Log	9																																																	
Quaking Aspen	3	Pole	6																																																	
Balsam Fir	10	Pole	8																																																	
Red Maple	5	Log/Pole	10																																																	
Red Pine	2	Log	14																																																	
<table border="1"> <thead> <tr> <th>Sub-Canopy Species</th> <th>Density</th> <th>Avg. Height</th> <th>Size</th> </tr> </thead> <tbody> <tr> <td>Red Maple</td> <td>Low</td> <td>Variable</td> <td>Sapling</td> </tr> <tr> <td>Tamarack</td> <td>Low</td> <td>Variable</td> <td>Sapling</td> </tr> <tr> <td>Black Spruce</td> <td>Medium</td> <td>Variable</td> <td>Sapling</td> </tr> <tr> <td>Balsam Fir</td> <td>High</td> <td>Variable</td> <td>Sapling</td> </tr> <tr> <td>Tag Alder</td> <td>Medium</td> <td>Variable</td> <td>Tall Shrub</td> </tr> </tbody> </table>							Sub-Canopy Species	Density	Avg. Height	Size	Red Maple	Low	Variable	Sapling	Tamarack	Low	Variable	Sapling	Black Spruce	Medium	Variable	Sapling	Balsam Fir	High	Variable	Sapling	Tag Alder	Medium	Variable	Tall Shrub																						
Sub-Canopy Species	Density	Avg. Height	Size																																																	
Red Maple	Low	Variable	Sapling																																																	
Tamarack	Low	Variable	Sapling																																																	
Black Spruce	Medium	Variable	Sapling																																																	
Balsam Fir	High	Variable	Sapling																																																	
Tag Alder	Medium	Variable	Tall Shrub																																																	
18	4133 - Aspen, Mixed Pine	Sapling Well	50.3	28	Immature	N/A	Stand was cut in 1996. Stand is looking pretty good, dense with regen and most of the stems are exceeding the 20 foot mark. Stems still require diameter in order to meet merchantability. However, there are some Pole sized red pine along the northern edge. Not sure if these were left as retention or not. Old comments: Research area located in the north part of the stand. University of Michigan established three plots during the summer of 1997. A wooden military observation tower is located in the stand. I do not believe that the research area is still active.																																													
<table border="1"> <thead> <tr> <th>Canopy Species</th> <th>% Cover</th> <th>Size Class</th> <th>DBH</th> <th>Age</th> </tr> </thead> <tbody> <tr> <td>Jack Pine</td> <td>15</td> <td>Sapling</td> <td>3</td> <td></td> </tr> <tr> <td>Red Pine</td> <td>5</td> <td>Pole/Log</td> <td>8</td> <td></td> </tr> <tr> <td>Quaking Aspen</td> <td>40</td> <td>Sapling/Pole</td> <td>4</td> <td>28</td> </tr> <tr> <td>Northern Pin Oak</td> <td>40</td> <td>Sapling/Pole</td> <td>4</td> <td></td> </tr> </tbody> </table>								Canopy Species	% Cover	Size Class	DBH	Age	Jack Pine	15	Sapling	3		Red Pine	5	Pole/Log	8		Quaking Aspen	40	Sapling/Pole	4	28	Northern Pin Oak	40	Sapling/Pole	4																					
Canopy Species	% Cover	Size Class	DBH	Age																																																
Jack Pine	15	Sapling	3																																																	
Red Pine	5	Pole/Log	8																																																	
Quaking Aspen	40	Sapling/Pole	4	28																																																
Northern Pin Oak	40	Sapling/Pole	4																																																	
19	4131 - Aspen, Oak	Sapling Well	21.6	16	Immature	N/A	Stand was harvested under tsale contract #726020601. Sale was completed in 2008. has since regenerated nicely. Lots of oak regen working its way past the browse line. Few residual larger white and red pine potentially left from the previous timber sale; the size of these residual are pole/log.																																													
<table border="1"> <thead> <tr> <th>Canopy Species</th> <th>% Cover</th> <th>Size Class</th> <th>DBH</th> <th>Age</th> </tr> </thead> <tbody> <tr> <td>Red Pine</td> <td>2</td> <td>Pole/Log/Sap</td> <td>6</td> <td></td> </tr> <tr> <td>Jack Pine</td> <td>10</td> <td>Sapling</td> <td>1</td> <td></td> </tr> <tr> <td>Northern Pin Oak</td> <td>40</td> <td>Sapling/Pole</td> <td>3</td> <td>16</td> </tr> <tr> <td>White Pine</td> <td>2</td> <td>Log/Pole</td> <td>10</td> <td></td> </tr> <tr> <td>Quaking Aspen</td> <td>46</td> <td>Sapling/Pole</td> <td>3</td> <td>16</td> </tr> </tbody> </table>								Canopy Species	% Cover	Size Class	DBH	Age	Red Pine	2	Pole/Log/Sap	6		Jack Pine	10	Sapling	1		Northern Pin Oak	40	Sapling/Pole	3	16	White Pine	2	Log/Pole	10		Quaking Aspen	46	Sapling/Pole	3	16															
Canopy Species	% Cover	Size Class	DBH	Age																																																
Red Pine	2	Pole/Log/Sap	6																																																	
Jack Pine	10	Sapling	1																																																	
Northern Pin Oak	40	Sapling/Pole	3	16																																																
White Pine	2	Log/Pole	10																																																	
Quaking Aspen	46	Sapling/Pole	3	16																																																
<table border="1"> <thead> <tr> <th>Sub-Canopy Species</th> <th>Density</th> <th>Avg. Height</th> <th>Size</th> </tr> </thead> <tbody> <tr> <td>White Pine</td> <td>Low</td> <td>< 5 feet</td> <td>Sapling</td> </tr> <tr> <td>Black Cherry</td> <td>Medium</td> <td>5 - 10 feet</td> <td>Sapling</td> </tr> <tr> <td>Jack Pine</td> <td>Low</td> <td>5 - 10 feet</td> <td>Sapling</td> </tr> <tr> <td>Red Pine</td> <td>Low</td> <td>< 5 feet</td> <td>Sapling</td> </tr> </tbody> </table>							Sub-Canopy Species	Density	Avg. Height	Size	White Pine	Low	< 5 feet	Sapling	Black Cherry	Medium	5 - 10 feet	Sapling	Jack Pine	Low	5 - 10 feet	Sapling	Red Pine	Low	< 5 feet	Sapling																										
Sub-Canopy Species	Density	Avg. Height	Size																																																	
White Pine	Low	< 5 feet	Sapling																																																	
Black Cherry	Medium	5 - 10 feet	Sapling																																																	
Jack Pine	Low	5 - 10 feet	Sapling																																																	
Red Pine	Low	< 5 feet	Sapling																																																	



Stand	Level 4 Cover Type	Size Density	Acres	Stand Age	BA Range	Managed Site	General Comments																																																																
20	42210 - Natural Red Pine	Sawtimber Well	17.8	99	111-140	N/A	Stand was previously included in adjacent southern compartment 72250. Was inventoried by Scott McClarren in 2022 using QD plots, along with stand 11. Due to the geographic location of the stand in conjunction with stand 11, there is high likelihood these two stands are treated together if they are ever treated. However, access issues will still play a key role in the management of these two stands. Old evidence and aerial imagery indicates this was harvested at one point, but no records indicate when. There are old skid trails present in both stands and remnants of an old bridge crossing in Stand 11 over the Au Sable river to the east.																																																																
<table border="1"> <thead> <tr> <th>Canopy Species</th> <th>% Cover</th> <th>Size Class</th> <th>DBH</th> <th>Age</th> </tr> </thead> <tbody> <tr> <td>Balsam Fir</td> <td>4</td> <td>Pole</td> <td>6</td> <td></td> </tr> <tr> <td>Quaking Aspen</td> <td>5</td> <td>Log/Pole</td> <td>10</td> <td></td> </tr> <tr> <td>Red Pine</td> <td>60</td> <td>Log/Pole/XLog</td> <td>12</td> <td>99</td> </tr> <tr> <td>Jack Pine</td> <td>3</td> <td>Log</td> <td>12</td> <td></td> </tr> <tr> <td>White Pine</td> <td>20</td> <td>Log/Pole/XLog</td> <td>12</td> <td></td> </tr> <tr> <td>Red Maple</td> <td>8</td> <td>Log/Pole</td> <td>11</td> <td></td> </tr> </tbody> </table>		Canopy Species	% Cover	Size Class	DBH	Age		Balsam Fir	4	Pole	6		Quaking Aspen	5	Log/Pole	10		Red Pine	60	Log/Pole/XLog	12	99	Jack Pine	3	Log	12		White Pine	20	Log/Pole/XLog	12		Red Maple	8	Log/Pole	11		<table border="1"> <thead> <tr> <th>Sub-Canopy Species</th> <th>Density</th> <th>Avg. Height</th> <th>Size</th> </tr> </thead> <tbody> <tr> <td>Hemlock</td> <td>Low</td> <td>Variable</td> <td>Sapling</td> </tr> <tr> <td>Hemlock</td> <td>Low</td> <td>>20 feet</td> <td>Log</td> </tr> <tr> <td>Red Maple</td> <td>Medium</td> <td>Variable</td> <td>Sapling</td> </tr> <tr> <td>Black Spruce</td> <td>Trace</td> <td>Variable</td> <td>Sapling</td> </tr> <tr> <td>White Pine</td> <td>Low</td> <td>Variable</td> <td>Sapling</td> </tr> <tr> <td>Balsam Fir</td> <td>High</td> <td>Variable</td> <td>Sapling</td> </tr> <tr> <td>Hemlock</td> <td>Low</td> <td>>20 feet</td> <td>Pole</td> </tr> </tbody> </table>		Sub-Canopy Species	Density	Avg. Height	Size	Hemlock	Low	Variable	Sapling	Hemlock	Low	>20 feet	Log	Red Maple	Medium	Variable	Sapling	Black Spruce	Trace	Variable	Sapling	White Pine	Low	Variable	Sapling	Balsam Fir	High	Variable	Sapling	Hemlock	Low	>20 feet	Pole
Canopy Species	% Cover	Size Class	DBH	Age																																																																			
Balsam Fir	4	Pole	6																																																																				
Quaking Aspen	5	Log/Pole	10																																																																				
Red Pine	60	Log/Pole/XLog	12	99																																																																			
Jack Pine	3	Log	12																																																																				
White Pine	20	Log/Pole/XLog	12																																																																				
Red Maple	8	Log/Pole	11																																																																				
Sub-Canopy Species	Density	Avg. Height	Size																																																																				
Hemlock	Low	Variable	Sapling																																																																				
Hemlock	Low	>20 feet	Log																																																																				
Red Maple	Medium	Variable	Sapling																																																																				
Black Spruce	Trace	Variable	Sapling																																																																				
White Pine	Low	Variable	Sapling																																																																				
Balsam Fir	High	Variable	Sapling																																																																				
Hemlock	Low	>20 feet	Pole																																																																				
21	4126 - White, Black, N. Pin Oak	Sawtimber Well	59.9	74	51-80	N/A	Stand is doing pretty well overall and the oak is still holding on fairly well at this point. There are some pockets of aspen mortality found along the midslope of this stand; as it spans along a North/South ridge with smaller fingers of ridges running East/West. Pockets of pine can be found on the smaller E/W ridges. 18 plots were recorded for an average of 58 sq ft/acre of basal area. Old Notes: PARVHA. Decent quality oak. It is up on a hill so the soils must be a bit better. Very little in the understory. Steep terrain throughout stand.																																																																
<table border="1"> <thead> <tr> <th>Canopy Species</th> <th>% Cover</th> <th>Size Class</th> <th>DBH</th> <th>Age</th> </tr> </thead> <tbody> <tr> <td>Red Pine</td> <td>10</td> <td>Pole/Log</td> <td>8</td> <td></td> </tr> <tr> <td>White Oak</td> <td>30</td> <td>Log/Pole</td> <td>10</td> <td>71</td> </tr> <tr> <td>Black/Red (Hybrid) Oak</td> <td>40</td> <td>Log</td> <td>11</td> <td>74</td> </tr> <tr> <td>Bigtooth Aspen</td> <td>17</td> <td>Pole/Log</td> <td>8</td> <td></td> </tr> <tr> <td>White Pine</td> <td>3</td> <td>Pole</td> <td>5</td> <td></td> </tr> </tbody> </table>		Canopy Species	% Cover	Size Class	DBH	Age		Red Pine	10	Pole/Log	8		White Oak	30	Log/Pole	10	71	Black/Red (Hybrid) Oak	40	Log	11	74	Bigtooth Aspen	17	Pole/Log	8		White Pine	3	Pole	5		<table border="1"> <thead> <tr> <th>Sub-Canopy Species</th> <th>Density</th> <th>Avg. Height</th> <th>Size</th> </tr> </thead> <tbody> <tr> <td>Northern Pin Oak</td> <td>Low</td> <td>Variable</td> <td>Sapling</td> </tr> <tr> <td>White Pine</td> <td>Low</td> <td>Variable</td> <td>Sapling</td> </tr> <tr> <td>Red Pine</td> <td>Low</td> <td>Variable</td> <td>Sapling</td> </tr> </tbody> </table>		Sub-Canopy Species	Density	Avg. Height	Size	Northern Pin Oak	Low	Variable	Sapling	White Pine	Low	Variable	Sapling	Red Pine	Low	Variable	Sapling																					
Canopy Species	% Cover	Size Class	DBH	Age																																																																			
Red Pine	10	Pole/Log	8																																																																				
White Oak	30	Log/Pole	10	71																																																																			
Black/Red (Hybrid) Oak	40	Log	11	74																																																																			
Bigtooth Aspen	17	Pole/Log	8																																																																				
White Pine	3	Pole	5																																																																				
Sub-Canopy Species	Density	Avg. Height	Size																																																																				
Northern Pin Oak	Low	Variable	Sapling																																																																				
White Pine	Low	Variable	Sapling																																																																				
Red Pine	Low	Variable	Sapling																																																																				
22	4131 - Aspen, Oak	Poletimber Well	67.4	33	1-50	N/A	Old Comment: (PARVHA. Stand was cut in 1987). Stand is doing well and is progressing nicely. It is just beginning to develop into a pole stand with still a lot of variability in terms of diameter and basal area distribution. That said it's looking good. There is even some oak advanced region persisting in the understory, although there is still a fair amount below browse height.																																																																
<table border="1"> <thead> <tr> <th>Canopy Species</th> <th>% Cover</th> <th>Size Class</th> <th>DBH</th> <th>Age</th> </tr> </thead> <tbody> <tr> <td>Red Maple</td> <td>10</td> <td>Pole/Sapling</td> <td>5</td> <td></td> </tr> <tr> <td>White Pine</td> <td>5</td> <td>Sapling</td> <td>3</td> <td></td> </tr> <tr> <td>White Oak</td> <td>10</td> <td>Pole/Sapling</td> <td>5</td> <td></td> </tr> <tr> <td>Bigtooth Aspen</td> <td>60</td> <td>Pole/Sapling</td> <td>6</td> <td>33</td> </tr> <tr> <td>Northern Pin Oak</td> <td>15</td> <td>Pole/Sapling</td> <td>6</td> <td></td> </tr> </tbody> </table>		Canopy Species	% Cover	Size Class	DBH	Age		Red Maple	10	Pole/Sapling	5		White Pine	5	Sapling	3		White Oak	10	Pole/Sapling	5		Bigtooth Aspen	60	Pole/Sapling	6	33	Northern Pin Oak	15	Pole/Sapling	6		<table border="1"> <thead> <tr> <th>Sub-Canopy Species</th> <th>Density</th> <th>Avg. Height</th> <th>Size</th> </tr> </thead> <tbody> <tr> <td>White Pine</td> <td>Low</td> <td>Variable</td> <td>Sapling</td> </tr> <tr> <td>Serviceberry (Juneberry)</td> <td>Low</td> <td>5 - 10 feet</td> <td>Sapling</td> </tr> <tr> <td>Red Maple</td> <td>Medium</td> <td>5 - 10 feet</td> <td>Sapling</td> </tr> <tr> <td>White Oak</td> <td>Medium</td> <td>Variable</td> <td>Sapling</td> </tr> <tr> <td>Witch Hazel</td> <td>Medium</td> <td>5 - 10 feet</td> <td>Tall Shrub</td> </tr> <tr> <td>Oak (spp.)</td> <td>Medium</td> <td>Variable</td> <td>Sapling</td> </tr> </tbody> </table>		Sub-Canopy Species	Density	Avg. Height	Size	White Pine	Low	Variable	Sapling	Serviceberry (Juneberry)	Low	5 - 10 feet	Sapling	Red Maple	Medium	5 - 10 feet	Sapling	White Oak	Medium	Variable	Sapling	Witch Hazel	Medium	5 - 10 feet	Tall Shrub	Oak (spp.)	Medium	Variable	Sapling									
Canopy Species	% Cover	Size Class	DBH	Age																																																																			
Red Maple	10	Pole/Sapling	5																																																																				
White Pine	5	Sapling	3																																																																				
White Oak	10	Pole/Sapling	5																																																																				
Bigtooth Aspen	60	Pole/Sapling	6	33																																																																			
Northern Pin Oak	15	Pole/Sapling	6																																																																				
Sub-Canopy Species	Density	Avg. Height	Size																																																																				
White Pine	Low	Variable	Sapling																																																																				
Serviceberry (Juneberry)	Low	5 - 10 feet	Sapling																																																																				
Red Maple	Medium	5 - 10 feet	Sapling																																																																				
White Oak	Medium	Variable	Sapling																																																																				
Witch Hazel	Medium	5 - 10 feet	Tall Shrub																																																																				
Oak (spp.)	Medium	Variable	Sapling																																																																				
23	4125 - Black, N. Pin Oak	Sapling Medium	42.1	5	Immature	N/A	There is still some stunted growth in the area where the wildfire burned through a portion of the stand, but is rebounding nicely. There are some steeper hills in this stand. Old Comments: (Stand harvested under contract 72-624-15, Air to Ground Oak. Portion of this stand was burn in May of 2018 from a wildfire, area burned has a site condition on it.) Stand is progressing nicely.																																																																
<table border="1"> <thead> <tr> <th>Canopy Species</th> <th>% Cover</th> <th>Size Class</th> <th>DBH</th> <th>Age</th> </tr> </thead> <tbody> <tr> <td>Red Maple</td> <td>20</td> <td>Sapling</td> <td>1</td> <td>5</td> </tr> <tr> <td>Bigtooth Aspen</td> <td>20</td> <td>Sapling</td> <td>1</td> <td>5</td> </tr> <tr> <td>Northern Pin Oak</td> <td>60</td> <td>Sapling</td> <td>1</td> <td>5</td> </tr> </tbody> </table>		Canopy Species	% Cover	Size Class	DBH	Age		Red Maple	20	Sapling	1	5	Bigtooth Aspen	20	Sapling	1	5	Northern Pin Oak	60	Sapling	1	5																																																	
Canopy Species	% Cover	Size Class	DBH	Age																																																																			
Red Maple	20	Sapling	1	5																																																																			
Bigtooth Aspen	20	Sapling	1	5																																																																			
Northern Pin Oak	60	Sapling	1	5																																																																			
24	4125 - Black, N. Pin Oak	Sapling Medium	32.6	5	Immature	N/A	Stand harvested under contract 72-624-15, Air to Ground Oak. Stand is looking pretty good, with fairly vigorous stump sprouting occurring between the oak and red maple. Red maple was not included in the acceptable regenerating species; however, due to the target cover type (Mixed Upland Deciduous) I am including it. Aspen regen is also coming in really well, in some areas better than others. Overall, stand is progressing well. Old Comment: (stand has some steep terrain, borders range 40).																																																																
<table border="1"> <thead> <tr> <th>Canopy Species</th> <th>% Cover</th> <th>Size Class</th> <th>DBH</th> <th>Age</th> </tr> </thead> <tbody> <tr> <td>Bigtooth Aspen</td> <td>20</td> <td>Sapling</td> <td>1</td> <td></td> </tr> <tr> <td>Red Maple</td> <td>20</td> <td>Sapling</td> <td>1</td> <td></td> </tr> <tr> <td>Northern Pin Oak</td> <td>60</td> <td>Sapling</td> <td>1</td> <td>5</td> </tr> </tbody> </table>		Canopy Species	% Cover	Size Class	DBH	Age		Bigtooth Aspen	20	Sapling	1		Red Maple	20	Sapling	1		Northern Pin Oak	60	Sapling	1	5																																																	
Canopy Species	% Cover	Size Class	DBH	Age																																																																			
Bigtooth Aspen	20	Sapling	1																																																																				
Red Maple	20	Sapling	1																																																																				
Northern Pin Oak	60	Sapling	1	5																																																																			



Stand	Level 4 Cover Type	Size Density	Acres	Stand Age	BA Range	Managed Site	General Comments																																																															
29	3102 - Grass	Nonstocked	6.9		Immature	Managed Opening	Firing Point 214. scrubby black cherry sprouts are slowly beginning to encroach and fill in the stand.																																																															
				<table border="1"> <thead> <tr> <th>Sub-Canopy Species</th> <th>Density</th> <th>Avg. Height</th> <th>Size</th> </tr> </thead> <tbody> <tr> <td>Mixed Grasses</td> <td>Full</td> <td>Unspecified</td> <td>Non-Wood</td> </tr> <tr> <td>Quaking Aspen</td> <td>Trace</td> <td>>20 feet</td> <td>Pole</td> </tr> <tr> <td>Black Cherry</td> <td>Medium</td> <td>< 5 feet</td> <td>Sapling</td> </tr> <tr> <td>White Pine</td> <td>Trace</td> <td>>20 feet</td> <td>Log</td> </tr> <tr> <td>Sweet Fern</td> <td>Medium</td> <td>< 5 feet</td> <td>Tall Shrub</td> </tr> <tr> <td>Northern Pin Oak</td> <td>Trace</td> <td>10 - 20 feet</td> <td>Sapling</td> </tr> <tr> <td>Spotted Knapweed</td> <td>Medium</td> <td>Unspecified</td> <td>Non-Wood</td> </tr> </tbody> </table>		Sub-Canopy Species	Density	Avg. Height	Size	Mixed Grasses	Full	Unspecified	Non-Wood	Quaking Aspen	Trace	>20 feet	Pole	Black Cherry	Medium	< 5 feet	Sapling	White Pine	Trace	>20 feet	Log	Sweet Fern	Medium	< 5 feet	Tall Shrub	Northern Pin Oak	Trace	10 - 20 feet	Sapling	Spotted Knapweed	Medium	Unspecified	Non-Wood																																	
Sub-Canopy Species	Density	Avg. Height	Size																																																																			
Mixed Grasses	Full	Unspecified	Non-Wood																																																																			
Quaking Aspen	Trace	>20 feet	Pole																																																																			
Black Cherry	Medium	< 5 feet	Sapling																																																																			
White Pine	Trace	>20 feet	Log																																																																			
Sweet Fern	Medium	< 5 feet	Tall Shrub																																																																			
Northern Pin Oak	Trace	10 - 20 feet	Sapling																																																																			
Spotted Knapweed	Medium	Unspecified	Non-Wood																																																																			
30	4191 - Mixed Upland Deciduous with Conifer	Sawtimber Well	113.0	91	51-80	N/A	Very mixed stand. Looks like at one point in time a species removal may have been done but cannot locate any cutting record. Vast areas of mixed oak that has veins of aspen scattered throughout. A good amount of stump sprouted red maple and oak can be found in the mid-understory. There are some very nice large diameter Red Pine scattered throughout the stand. Aspen varies in quality/size/diamtere throughout stand. Understory is fairly dense between regen and witch hazel. Due to the fair amount of decline among the aspen and oak, coupled with the impact of the Air to Ground Fire in 2018, the basal areas recorded for this stand are low. In some areas of this stand, snags and blow down are overwhelming. ~50-60 sq ft of basal area.																																																															
				<table border="1"> <thead> <tr> <th>Canopy Species</th> <th>% Cover</th> <th>Size Class</th> <th>DBH</th> <th>Age</th> </tr> </thead> <tbody> <tr> <td>Jack Pine</td> <td>5</td> <td>Pole</td> <td>5</td> <td></td> </tr> <tr> <td>Quaking Aspen</td> <td>29</td> <td>Log/Pole</td> <td>10</td> <td></td> </tr> <tr> <td>White Pine</td> <td>5</td> <td>Pole</td> <td>6</td> <td></td> </tr> <tr> <td>Northern Pin Oak</td> <td>45</td> <td>Log</td> <td>10</td> <td>91</td> </tr> <tr> <td>Paper Birch</td> <td>3</td> <td>Pole</td> <td>5</td> <td></td> </tr> <tr> <td>Red Pine</td> <td>10</td> <td>Log</td> <td>12</td> <td></td> </tr> </tbody> </table>		Canopy Species	% Cover	Size Class	DBH	Age	Jack Pine	5	Pole	5		Quaking Aspen	29	Log/Pole	10		White Pine	5	Pole	6		Northern Pin Oak	45	Log	10	91	Paper Birch	3	Pole	5		Red Pine	10	Log	12		<table border="1"> <thead> <tr> <th>Sub-Canopy Species</th> <th>Density</th> <th>Avg. Height</th> <th>Size</th> </tr> </thead> <tbody> <tr> <td>Red Pine</td> <td>Low</td> <td>>20 feet</td> <td>Sapling</td> </tr> <tr> <td>White Pine</td> <td>Low</td> <td>Variable</td> <td>Sapling</td> </tr> <tr> <td>Jack Pine</td> <td>Low</td> <td>Variable</td> <td>Sapling</td> </tr> <tr> <td>Northern Pin Oak</td> <td>Full</td> <td>Variable</td> <td>Sapling</td> </tr> <tr> <td>Witch Hazel</td> <td>High</td> <td>5 - 10 feet</td> <td>Tall Shrub</td> </tr> <tr> <td>Quaking Aspen</td> <td>Medium</td> <td>Variable</td> <td>Sapling</td> </tr> </tbody> </table>		Sub-Canopy Species	Density	Avg. Height	Size	Red Pine	Low	>20 feet	Sapling	White Pine	Low	Variable	Sapling	Jack Pine	Low	Variable	Sapling	Northern Pin Oak	Full	Variable	Sapling	Witch Hazel	High	5 - 10 feet	Tall Shrub	Quaking Aspen	Medium	Variable	Sapling
Canopy Species	% Cover	Size Class	DBH	Age																																																																		
Jack Pine	5	Pole	5																																																																			
Quaking Aspen	29	Log/Pole	10																																																																			
White Pine	5	Pole	6																																																																			
Northern Pin Oak	45	Log	10	91																																																																		
Paper Birch	3	Pole	5																																																																			
Red Pine	10	Log	12																																																																			
Sub-Canopy Species	Density	Avg. Height	Size																																																																			
Red Pine	Low	>20 feet	Sapling																																																																			
White Pine	Low	Variable	Sapling																																																																			
Jack Pine	Low	Variable	Sapling																																																																			
Northern Pin Oak	Full	Variable	Sapling																																																																			
Witch Hazel	High	5 - 10 feet	Tall Shrub																																																																			
Quaking Aspen	Medium	Variable	Sapling																																																																			
31	4131 - Aspen, Oak	Sapling Medium	78.2	2	Immature	N/A	Stand cut 2022, KP Trail Mix #72-629-16. Stand is coming back pretty well. There are dense pockets where the aspen is regenerating really well, and others where red maple is dominating. Oak is evenly spread out throughout and is lagging behind the other species. Would like to see the aspen more consistent throughout the stand but overall happy with the progress of the stand two years post harvest.																																																															
				<table border="1"> <thead> <tr> <th>Canopy Species</th> <th>% Cover</th> <th>Size Class</th> <th>DBH</th> <th>Age</th> </tr> </thead> <tbody> <tr> <td>Northern Pin Oak</td> <td>20</td> <td>Sapling</td> <td>1</td> <td>2</td> </tr> <tr> <td>Bigtooth Aspen</td> <td>50</td> <td>Sapling</td> <td>1</td> <td>2</td> </tr> <tr> <td>Red Maple</td> <td>25</td> <td>Sapling</td> <td>1</td> <td>2</td> </tr> <tr> <td>White Pine</td> <td>5</td> <td>Sapling</td> <td>1</td> <td>2</td> </tr> </tbody> </table>		Canopy Species	% Cover	Size Class	DBH	Age	Northern Pin Oak	20	Sapling	1	2	Bigtooth Aspen	50	Sapling	1	2	Red Maple	25	Sapling	1	2	White Pine	5	Sapling	1	2																																								
Canopy Species	% Cover	Size Class	DBH	Age																																																																		
Northern Pin Oak	20	Sapling	1	2																																																																		
Bigtooth Aspen	50	Sapling	1	2																																																																		
Red Maple	25	Sapling	1	2																																																																		
White Pine	5	Sapling	1	2																																																																		
32	4199 - Other Mixed Upland Deciduous	Sapling Well	68.0	15	Immature	N/A	Stand history: Tsale #726020601 Wounded Knee Aspen/Oak. Completed 1-12-2009. Stand is looking good and filling in nicely. There are some larger pine found in the stand, cutting record indicate they were retention left. Overall stand is progressing well. PARVVB Soils.																																																															
				<table border="1"> <thead> <tr> <th>Canopy Species</th> <th>% Cover</th> <th>Size Class</th> <th>DBH</th> <th>Age</th> </tr> </thead> <tbody> <tr> <td>White Pine</td> <td>10</td> <td>Pole</td> <td>5</td> <td></td> </tr> <tr> <td>Red Pine</td> <td>5</td> <td>Pole/Log</td> <td>8</td> <td></td> </tr> <tr> <td>Northern Pin Oak</td> <td>35</td> <td>Sapling</td> <td>3</td> <td>15</td> </tr> <tr> <td>Red Maple</td> <td>20</td> <td>Sapling</td> <td>3</td> <td>15</td> </tr> <tr> <td>Quaking Aspen</td> <td>30</td> <td>Sapling</td> <td>3</td> <td>15</td> </tr> </tbody> </table>		Canopy Species	% Cover	Size Class	DBH	Age	White Pine	10	Pole	5		Red Pine	5	Pole/Log	8		Northern Pin Oak	35	Sapling	3	15	Red Maple	20	Sapling	3	15	Quaking Aspen	30	Sapling	3	15																																			
Canopy Species	% Cover	Size Class	DBH	Age																																																																		
White Pine	10	Pole	5																																																																			
Red Pine	5	Pole/Log	8																																																																			
Northern Pin Oak	35	Sapling	3	15																																																																		
Red Maple	20	Sapling	3	15																																																																		
Quaking Aspen	30	Sapling	3	15																																																																		



Stand	Level 4 Cover Type	Size Density	Acres	Stand Age	BA Range	Managed Site	General Comments	
33	4131 - Aspen, Oak	Poletimber Well	57.0	27	1-50	N/A	Stand clear cut in 1996. Stand is looking pretty good as about half of the stems are just reaching merchantability. The stand alternates between denser pockets of either Aspen or oak with red maple scattered throughout the stand.	
Canopy Species		% Cover	Size Class	DBH	Age	Sub-Canopy Species		
White Pine		5	Pole/Sapling	6		Northern Pin Oak		
Northern Pin Oak		30	Pole/Sapling	5		Red Maple		
Quaking Aspen		5	Pole/Sapling	5		Witch Hazel		
Red Maple		20	Pole/Sapling	5				
Bigtooth Aspen		40	Pole/Sapling	5	27			
34	4191 - Mixed Upland Deciduous with Conifer	Sawtimber Well	16.7	81	51-80	N/A	Small stand right along CR 612, was probably left when stand to the north was cut for visual along the road. Stand is just getting into log class. Quality is decent, has some white oak in the stand so the site must be a little better than normal.	
Canopy Species		% Cover	Size Class	DBH	Age	Sub-Canopy Species		
Red Maple		15	Pole	6		Red Maple		
White Oak		10	Pole/Log	9		White Pine		
Northern Pin Oak		45	Log/Pole	10	81	Red Pine		
White Pine		10	Sapling/Pole	4		Northern Pin Oak		
Red Pine		10	Pole	6				
Jack Pine		10	Sapling/Pole	4				
9 plots recorded for an average of 75 sq ft of basal area.								
35	4131 - Aspen, Oak	Poletimber Well	47.6	38	1-50	N/A	Previous comment: (PARVHA). This stand was harvested in 86-87 as part of Spencer's Folly Block Timber Sale. Aspen and oak are doing well, as the stems are mostly just becoming merchantable. Continue to monitor the stand and reassess again next inventory cycle.	
Canopy Species		% Cover	Size Class	DBH	Age	Sub-Canopy Species		
Quaking Aspen		5	Sapling/Pole	4	38	Black/Red (Hybrid) Oak		
Northern Pin Oak		25	Pole/Sapling	5	38	Quaking Aspen		
Red Maple		20	Sapling/Pole	4	38	Northern Pin Oak		
Bigtooth Aspen		40	Pole/Sapling	5	38	Red Maple		
White Oak		10	Pole/Sapling	5	38	Witch Hazel		
						Red Maple		
36	4311 - Pine, Aspen Mix	Poletimber Poor	26.5	90	1-50	N/A	Stand harvested in 2017, KP Trail Mix, #72-629-16. All red pine was retained during this treatment. Which lead to a considerable amount of retention. Aspen, pine, and oak are coming in nicely where seedlings are free to grow. Regeneration is slightly less in areas where pine is more concentrated. Red pine is only considered the dominant species until the aspen fills in more.	
Canopy Species		% Cover	Size Class	DBH	Age			
Red Pine		33	Pole/Log/Sap	9	90			
Quaking Aspen		32	Sapling	1	6			
Northern Pin Oak		20	Sapling	1	6			
Jack Pine		15	Sapling	1	6			



Stand	Level 4 Cover Type	Size Density	Acres	Stand Age	BA Range	Managed Site	General Comments	
37	6121 - Tamarack	Poletimber Medium	4.7	83	51-80	N/A	There is a pocket of tamarack in the southern portion of the stand. roughly 40-60 BA with dense tag/BF understory. ~4.5ac in size. This stand was previously part of stand 17 but was large enough and of pure tamarack to be delineated.	
Canopy Species		% Cover	Size Class	DBH	Age	Sub-Canopy Species		
Black Spruce		5	Pole/Log	9		Red Maple		
Balsam Fir		5	Pole/Sapling	6		Black Spruce		
Tamarack		90	Pole/Log	9	83	Tag Alder		
						Tamarack		
						Balsam Fir		
38	42260 - Natural Pine, Mixed Deciduous	Sawtimber Well	17.6	80	81-110	N/A	Adjacent stand harvested under contract 72-624-15, Air to Ground Oak. Boundary excluded retention around wet areas. This is the BMP retention left to protect the East Branch of the Ausable River. The northern extent falls into the river valley a little more, introducing more balsam and spruce into the stand. Also, there is an old dilapidated crossing of the East Branch of the Ausable River that once existed, where the main road comes through off Kinney Rd to this stand. Old Notes: (Stand has a lot of older oak that is starting to decline. Also has a fair amount of nice larger red pine mixed throughout stand. Some of the large red pine aged out over 100 years. Stand gets lower as you get closer to the river and the balsam density increases.)	
Canopy Species		% Cover	Size Class	DBH	Age	Sub-Canopy Species		
Red Pine		25	Log/Pole/XLog	12	80	Red Pine		
Balsam Fir		5	Pole/Sap/Log	7		White Pine		
Red Maple		10	Log/Pole	10	5	Balsam Fir		
Quaking Aspen		20	Log/Pole	10	55			
White Pine		35	Log/Pole/XLog	10	80			
Northern Pin Oak		5	Log/Pole	10	5			
39	42200 - Natural White Pine	Sawtimber Medium	7.4	85	51-80	N/A	This is the retention buffer left around Clear Lake as a result of Timber Sale: 72-624-15, Air to Ground Oak. Mixture of log and pulp sized white surrounding Clear Lake, while there is more structure in the area left south of Clear Lake. It appears to be low, like a depression, but doesn't appear to be wet. As there is a mix of spruce and jack pine also present there. There is a dispersed campground found on the East side of the lake with access off Kinney Road.	
Canopy Species		% Cover	Size Class	DBH	Age	Sub-Canopy Species		
Northern Pin Oak		2	Log/XLog	15	85	White Pine		
White Spruce		15	Pole/Log	8	85	Balsam Fir		
White Pine		65	Log/Pole	10	85			
Jack Pine		5	Pole/Log	8				
Red Pine		10	Log/Pole	10				
Tamarack		3	Pole	8				
40	42210 - Natural Red Pine	Sawtimber Well	95.4	60	81-110	N/A	Stand is a mixture of dense areas of predominately red pine with pockets of quaking aspen found throughout. Red pine appears to be natural, is of pretty decent quality, and is dense in areas (>120 sq ft/acre). Log sized pin oak are found throughout as well. 11 plots were recorded for an average of 87 sq ft/acre.	
Canopy Species		% Cover	Size Class	DBH	Age	Sub-Canopy Species		
Jack Pine		5	Pole	7		Red Pine		
Northern Pin Oak		5	Log	12		White Oak		
Red Pine		60	Log/Pole/XLog	10	60	Northern Pin Oak		
Quaking Aspen		20	Pole/Sap/Log	6	47	White Pine		
White Pine		10	Pole/Log	8		Red Maple		
						Jack Pine		



Stand	Level 4 Cover Type	Size Density	Acres	Stand Age	BA Range	Managed Site	General Comments																																																						
41	4133 - Aspen, Mixed Pine	Poletimber Well	49.2	47	1-50	N/A	Stand was harvested under 72-630-16. Stand is comprised of poor quality and stocking of primarily quaking aspen with scattered mixed pine (jack/red/white). There is advanced regen of pin oak scattered throughout the stand as well as mixed red and white pine. The Aspen is extremely variable in regard to diameter as there are pockets of 3 to 5 inch and pockets of 7 to 8 inch diameter trees. While the quality is poor the stand does appear to be holding on at this time despite some mortality. old comments: PARVHA. Poor quality aspen. Good access to stand.																																																						
<table border="1"> <thead> <tr> <th>Canopy Species</th> <th>% Cover</th> <th>Size Class</th> <th>DBH</th> <th>Age</th> </tr> </thead> <tbody> <tr> <td>Quaking Aspen</td> <td>70</td> <td>Pole/Sapling</td> <td>7</td> <td>47</td> </tr> <tr> <td>White Pine</td> <td>10</td> <td>Pole/Log/Sap</td> <td>7</td> <td></td> </tr> <tr> <td>Jack Pine</td> <td>10</td> <td>Pole</td> <td>7</td> <td></td> </tr> <tr> <td>Red Pine</td> <td>10</td> <td>Log/XLog</td> <td>15</td> <td>60</td> </tr> </tbody> </table>		Canopy Species	% Cover	Size Class	DBH	Age		Quaking Aspen	70	Pole/Sapling	7	47	White Pine	10	Pole/Log/Sap	7		Jack Pine	10	Pole	7		Red Pine	10	Log/XLog	15	60	<table border="1"> <thead> <tr> <th>Sub-Canopy Species</th> <th>Density</th> <th>Avg. Height</th> <th>Size</th> </tr> </thead> <tbody> <tr> <td>Jack Pine</td> <td>Low</td> <td>Variable</td> <td>Sapling</td> </tr> <tr> <td>Balsam Fir</td> <td>Low</td> <td>Variable</td> <td>Sapling</td> </tr> <tr> <td>White Pine</td> <td>Medium</td> <td>Variable</td> <td>Sapling</td> </tr> <tr> <td>Black Cherry</td> <td>Medium</td> <td>5 - 10 feet</td> <td>Sapling</td> </tr> <tr> <td>Quaking Aspen</td> <td>Medium</td> <td>Variable</td> <td>Sapling</td> </tr> <tr> <td>Northern Pin Oak</td> <td>Medium</td> <td>>20 feet</td> <td>Sapling</td> </tr> <tr> <td>Red Pine</td> <td>Low</td> <td>Variable</td> <td>Sapling</td> </tr> </tbody> </table>		Sub-Canopy Species	Density	Avg. Height	Size	Jack Pine	Low	Variable	Sapling	Balsam Fir	Low	Variable	Sapling	White Pine	Medium	Variable	Sapling	Black Cherry	Medium	5 - 10 feet	Sapling	Quaking Aspen	Medium	Variable	Sapling	Northern Pin Oak	Medium	>20 feet	Sapling	Red Pine	Low	Variable	Sapling
Canopy Species	% Cover	Size Class	DBH	Age																																																									
Quaking Aspen	70	Pole/Sapling	7	47																																																									
White Pine	10	Pole/Log/Sap	7																																																										
Jack Pine	10	Pole	7																																																										
Red Pine	10	Log/XLog	15	60																																																									
Sub-Canopy Species	Density	Avg. Height	Size																																																										
Jack Pine	Low	Variable	Sapling																																																										
Balsam Fir	Low	Variable	Sapling																																																										
White Pine	Medium	Variable	Sapling																																																										
Black Cherry	Medium	5 - 10 feet	Sapling																																																										
Quaking Aspen	Medium	Variable	Sapling																																																										
Northern Pin Oak	Medium	>20 feet	Sapling																																																										
Red Pine	Low	Variable	Sapling																																																										
42	4133 - Aspen, Mixed Pine	Poletimber Well	36.0	55	51-80	N/A	This stand appears to have previously been treated with a species removal, where all pine and some oak was retained. No cutting records have been found to get an exact age or treatment. Quaking aspen quality is low and basal area in the dense aspen pockets is sparse. The pine pockets have quaking aspen scattered throughout, and mortality of the aspen is moderate throughout the stand. Good advanced oak regen throughout the aspen dominated pockets, whereas it was mostly shaded out under the pine. Some large diameter pine, including legacy potential red pine are scattered throughout (20"+).																																																						
<table border="1"> <thead> <tr> <th>Canopy Species</th> <th>% Cover</th> <th>Size Class</th> <th>DBH</th> <th>Age</th> </tr> </thead> <tbody> <tr> <td>Red Pine</td> <td>20</td> <td>Log/Pole/XLog</td> <td>12</td> <td></td> </tr> <tr> <td>White Pine</td> <td>5</td> <td>Pole</td> <td>6</td> <td></td> </tr> <tr> <td>Northern Pin Oak</td> <td>5</td> <td>Log/Pole</td> <td>10</td> <td>91</td> </tr> <tr> <td>Jack Pine</td> <td>5</td> <td>Pole</td> <td>5</td> <td></td> </tr> <tr> <td>Quaking Aspen</td> <td>65</td> <td>Pole/Log</td> <td>8</td> <td>55</td> </tr> </tbody> </table>		Canopy Species	% Cover	Size Class	DBH	Age		Red Pine	20	Log/Pole/XLog	12		White Pine	5	Pole	6		Northern Pin Oak	5	Log/Pole	10	91	Jack Pine	5	Pole	5		Quaking Aspen	65	Pole/Log	8	55	<table border="1"> <thead> <tr> <th>Sub-Canopy Species</th> <th>Density</th> <th>Avg. Height</th> <th>Size</th> </tr> </thead> <tbody> <tr> <td>Northern Pin Oak</td> <td>Medium</td> <td>Variable</td> <td>Sapling</td> </tr> <tr> <td>Quaking Aspen</td> <td>Medium</td> <td>Variable</td> <td>Sapling</td> </tr> <tr> <td>White Pine</td> <td>Low</td> <td>Variable</td> <td>Sapling</td> </tr> <tr> <td>Jack Pine</td> <td>Low</td> <td>Variable</td> <td>Sapling</td> </tr> <tr> <td>Red Maple</td> <td>Medium</td> <td>Variable</td> <td>Sapling</td> </tr> </tbody> </table>		Sub-Canopy Species	Density	Avg. Height	Size	Northern Pin Oak	Medium	Variable	Sapling	Quaking Aspen	Medium	Variable	Sapling	White Pine	Low	Variable	Sapling	Jack Pine	Low	Variable	Sapling	Red Maple	Medium	Variable	Sapling			
Canopy Species	% Cover	Size Class	DBH	Age																																																									
Red Pine	20	Log/Pole/XLog	12																																																										
White Pine	5	Pole	6																																																										
Northern Pin Oak	5	Log/Pole	10	91																																																									
Jack Pine	5	Pole	5																																																										
Quaking Aspen	65	Pole/Log	8	55																																																									
Sub-Canopy Species	Density	Avg. Height	Size																																																										
Northern Pin Oak	Medium	Variable	Sapling																																																										
Quaking Aspen	Medium	Variable	Sapling																																																										
White Pine	Low	Variable	Sapling																																																										
Jack Pine	Low	Variable	Sapling																																																										
Red Maple	Medium	Variable	Sapling																																																										
43	4199 - Other Mixed Upland Deciduous	Sapling Poor	0.0	5	Immature	N/A	Stand harvested under contract 72-624-15, Air to Ground Oak. Oak is stump sprouting well, while aspen is regenerating equally. Although, the aspen component is more prominent in the northern portions of the stand. Where it is more oak/red maple composition to the south. Could have been a product of the parent stand composition prior to harvest. Previous note prior to harvest: (PARVHA. Similar stand as 13, just does not have the lowland conifer component. Poor quality and old aged oak. It is starting to decline.)																																																						
<table border="1"> <thead> <tr> <th>Canopy Species</th> <th>% Cover</th> <th>Size Class</th> <th>DBH</th> <th>Age</th> </tr> </thead> <tbody> <tr> <td>Red Maple</td> <td>20</td> <td>Sapling</td> <td>1</td> <td>5</td> </tr> <tr> <td>Northern Pin Oak</td> <td>50</td> <td>Sapling</td> <td>1</td> <td>5</td> </tr> <tr> <td>Quaking Aspen</td> <td>30</td> <td>Sapling</td> <td>1</td> <td>5</td> </tr> </tbody> </table>		Canopy Species	% Cover	Size Class	DBH	Age		Red Maple	20	Sapling	1	5	Northern Pin Oak	50	Sapling	1	5	Quaking Aspen	30	Sapling	1	5																																							
Canopy Species	% Cover	Size Class	DBH	Age																																																									
Red Maple	20	Sapling	1	5																																																									
Northern Pin Oak	50	Sapling	1	5																																																									
Quaking Aspen	30	Sapling	1	5																																																									
44	4130 - Aspen	Poletimber Well	6.7	55	51-80	N/A	Stand was initially lumped in with S35. This is an older quaking/big tooth aspen stand that has had quite a bit of mortality involved with it. Aspen should have been cut likely last inventory cycle, but since it was lumped in with the larger stand that was not ready for treatment, this one went untouched. Estimated age via increment bore of two separate quaking aspen is 55-60 years of age and old aerial imagery aligns with this estimate. 6 plots were taken with an average basal area of 68 sq ft.																																																						
<table border="1"> <thead> <tr> <th>Canopy Species</th> <th>% Cover</th> <th>Size Class</th> <th>DBH</th> <th>Age</th> </tr> </thead> <tbody> <tr> <td>Quaking Aspen</td> <td>80</td> <td>Log/Pole</td> <td>11</td> <td>55</td> </tr> <tr> <td>Red Maple</td> <td>10</td> <td>Pole</td> <td>6</td> <td></td> </tr> <tr> <td>Bigtooth Aspen</td> <td>10</td> <td>Pole/Log</td> <td>8</td> <td>55</td> </tr> </tbody> </table>		Canopy Species	% Cover	Size Class	DBH	Age		Quaking Aspen	80	Log/Pole	11	55	Red Maple	10	Pole	6		Bigtooth Aspen	10	Pole/Log	8	55	<table border="1"> <thead> <tr> <th>Sub-Canopy Species</th> <th>Density</th> <th>Avg. Height</th> <th>Size</th> </tr> </thead> <tbody> <tr> <td>Black Cherry</td> <td>High</td> <td>5 - 10 feet</td> <td>Sapling</td> </tr> <tr> <td>Witch Hazel</td> <td>Low</td> <td>5 - 10 feet</td> <td>Tall Shrub</td> </tr> <tr> <td>Quaking Aspen</td> <td>Low</td> <td>< 5 feet</td> <td>Seeding</td> </tr> <tr> <td>Red Maple</td> <td>Medium</td> <td>>20 feet</td> <td>Sapling</td> </tr> <tr> <td>Northern Pin Oak</td> <td>Low</td> <td>Variable</td> <td>Sapling</td> </tr> </tbody> </table>		Sub-Canopy Species	Density	Avg. Height	Size	Black Cherry	High	5 - 10 feet	Sapling	Witch Hazel	Low	5 - 10 feet	Tall Shrub	Quaking Aspen	Low	< 5 feet	Seeding	Red Maple	Medium	>20 feet	Sapling	Northern Pin Oak	Low	Variable	Sapling													
Canopy Species	% Cover	Size Class	DBH	Age																																																									
Quaking Aspen	80	Log/Pole	11	55																																																									
Red Maple	10	Pole	6																																																										
Bigtooth Aspen	10	Pole/Log	8	55																																																									
Sub-Canopy Species	Density	Avg. Height	Size																																																										
Black Cherry	High	5 - 10 feet	Sapling																																																										
Witch Hazel	Low	5 - 10 feet	Tall Shrub																																																										
Quaking Aspen	Low	< 5 feet	Seeding																																																										
Red Maple	Medium	>20 feet	Sapling																																																										
Northern Pin Oak	Low	Variable	Sapling																																																										
45	320 - Upland Shrub	Nonstocked	1.8	0		No	This stand consists of an old gravel pit in the northern portion of the stand. The rest of it is slowly filling in with some aspen and shrubby black cherry/oak from adjacent stands. This is likely an area that just hasn't filled in potentially due to recreational use in conjunction with the gravel pit. Wonder if potentially harvesting adjacent stand(s) would spur aspen to further fill in this opening.																																																						
		<table border="1"> <thead> <tr> <th>Sub-Canopy Species</th> <th>Density</th> <th>Avg. Height</th> <th>Size</th> </tr> </thead> <tbody> <tr> <td>Northern Pin Oak</td> <td>Trace</td> <td>5 - 10 feet</td> <td>Tall Shrub</td> </tr> <tr> <td>Bracken Fern</td> <td>High</td> <td>Unspecified</td> <td>Non-Wood</td> </tr> <tr> <td>Mixed Grasses</td> <td>High</td> <td>Unspecified</td> <td>Non-Wood</td> </tr> <tr> <td>Quaking Aspen</td> <td>Low</td> <td>>20 feet</td> <td>Pole</td> </tr> <tr> <td>Black Cherry</td> <td>High</td> <td>5 - 10 feet</td> <td>Tall Shrub</td> </tr> </tbody> </table>		Sub-Canopy Species	Density	Avg. Height		Size	Northern Pin Oak	Trace	5 - 10 feet	Tall Shrub	Bracken Fern	High	Unspecified	Non-Wood	Mixed Grasses	High	Unspecified	Non-Wood	Quaking Aspen	Low	>20 feet	Pole	Black Cherry	High	5 - 10 feet	Tall Shrub																																	
Sub-Canopy Species	Density	Avg. Height	Size																																																										
Northern Pin Oak	Trace	5 - 10 feet	Tall Shrub																																																										
Bracken Fern	High	Unspecified	Non-Wood																																																										
Mixed Grasses	High	Unspecified	Non-Wood																																																										
Quaking Aspen	Low	>20 feet	Pole																																																										
Black Cherry	High	5 - 10 feet	Tall Shrub																																																										



Stand	Level 4 Cover Type	Size Density	Acres	Stand Age	BA Range	Managed Site	General Comments
-------	--------------------	--------------	-------	-----------	----------	--------------	------------------

46	4131 - Aspen, Oak	Sawtimber Well	48.3	48	51-80	N/A	Stand was cut in the Mid 70s with adjacent S31 as part of a larger block. Stand looks pretty good. Some of the aspen is reaching saw size, while the oak has likely been saw sized since last inventory cycle. Red maple has also made its way into the overstory, with tons of stump sprouted advanced regen in the mid story. Some terrain does exist as a N/S ridge runs along the western portion of this stand. Previous inventory comments categorized this stand as: PARVHA. 13 Plots were taken for an average of 65 sq ft of basal area.			
Canopy Species		% Cover	Size Class	DBH	Age	Sub-Canopy Species		Density	Avg. Height	Size
	Bigtooth Aspen	43	Pole/Log	8	48		Quaking Aspen	Low	< 5 feet	Seeding
	Northern Pin Oak	30	Log/Pole	10	48		Northern Pin Oak	Medium	Variable	Sapling
	Quaking Aspen	7	Pole	7			Red Maple	Medium	< 5 feet	Seeding
	Red Maple	20	Pole/Log	8			Black/Red (Hybrid) Oak	Low	>20 feet	Sapling
							Witch Hazel	High	5 - 10 feet	Tall Shrub
							Red Maple	Medium	>20 feet	Sapling

48	4131 - Aspen, Oak	Poletimber Well	20.5	27	1-50	N/A	Stand clear cut in 1996. Stand is looking pretty good as about half of the stems are just reaching merchantability, but the overall quality of the stand gets better in the southern part. The norther portion sort of falls along a ridge, with poorly stocked and poor quality quaking aspen stems mostly found here. Here you'll find a lot of variability in the stem diameters due to the stocking. The southern part is where you'll find a small inclusion of bigtooth aspen.			
Canopy Species		% Cover	Size Class	DBH	Age	Sub-Canopy Species		Density	Avg. Height	Size
	Northern Pin Oak	25	Pole/Sapling	5			Red Maple	Medium	5 - 10 feet	Sapling
	Bigtooth Aspen	10	Pole/Sapling	5	27		Northern Pin Oak	Medium	5 - 10 feet	Sapling
	Quaking Aspen	45	Pole/Sap/Log	5	27		Black Cherry	Medium	5 - 10 feet	Sapling
	White Pine	5	Pole/Sapling	6						
	Red Maple	15	Pole/Sapling	5						