



Compartment Review Presentation

Gwinn Forest Management Unit

Compartment 32022

Entry Year 2022

Acreage: 2,311

County Marquette

Management Area: Cyr Swamp

Revision Date: 2020-07-23

Stand Examiner: Kristen Matson

Legal Description:

Sections 3-4, 9-10, &15, T44N-R25W, Marquette County

Identified Planning Goals:

To maintain forest health, diversity and sustainability while considering wildlife, fisheries, recreational and environmental needs and concerns. Most of this compartment is part of Cyr Swamp Patterned Fen ERA, an extensive wetland complex of bog or lowland conifers with numerous small to medium sizes upland sand islands of black spruce, jack pine and red pine. A significant portion of the compartment burned in 1986 with the islands regenerated to dense jack pine saplings. The remainder (northwestern) portion of the compartment borders the Escanaba River.

Soil and topography:

Except for the Escanaba River corridor which is rolling to moderately steep, the terrain is mostly flat swampland with small upland sandy "islands" forested with jack pine and black spruce. Soils consist primarily of Carbondale and Tawas mucks with Rubicon and Kalkaska sands on the uplands.

Ownership Patterns, Development, and Land Use in and Around the Compartment:

This compartment adjoins private land to the north and southwest (camps along the Escanaba River), with State land to the east and south.

Unique Natural Features:

MNFI suggests potential for northern goshawk, red-shouldered hawk, spruce grouse, and black-backed woodpecker. Potential for eagle, osprey, and great blue heron rookery. Potential for northern harrier, American bittern, and yellow rail. Potential for moose and wolf. Potential for frigga fritillary, freija fritillary, and red-disked alpine in bogs. Potential for wood turtle.

Potential for auricled tway-blade, veiny meadow rue, western dock, Farwell's water-milfoil, alternate-leaved water-milfoil, and linear-leaved gentian along riparian areas. Potential for calypso orchid, rayless mountain ragwort, and ram's head lady's-slipper in conifer swamps.

Archeological, Historical, and Cultural Features:

None known.

Special Management Designations or Considerations:

ERA: Cyr Patterned Fen

Watershed and Fisheries Considerations:

Wildlife Habitat Considerations:

Compartment 022 is found within the Cyr Swamp Management Area; which is a Swamp landform in Southeastern Marquette County. The State Forest covers about 9,200 acres and is mostly contiguous. The dominant Natural Communities are poor conifer swamps. Major forest cover types include Mixed Lowland Conifer, Bogs and Treed Bogs. The Cyr Swamp is the largest swamp in WUP on State Forest. The State Forest portion of the swamp is about 9,200 mostly contiguous acres and State Forest makes up the major ownership in this area. The management priority for this area is to maintain and promote the un-fragmented, old forest character nature of this management area. Some of the most significant wildlife management issues in the management area are: early successional forest; coarse woody debris; mature forest; and mast.

The following have been identified as featured species for the Cyr Swamp Management Area: Red-shouldered Hawk, Snowshoe Hare, and white-tailed deer.

Mineral Resource and Development Concerns and/or Restrictions

Sections 3-4, 9-10, &15, T44N-R25W, Marquette County

No known potential exists for commercial oil & gas production in this part of the state. The closest active sand/gravel pit is more than three miles to the northeast. Much of the compartment is covered by wetlands; potential for sand & gravel development in the compartment is likely limited. Abandoned, historic iron mines are located less than two miles north, and there has been past iron ore exploration within Section 4 in the compartment. Data from past exploration efforts in the vicinity are not currently available. There may be iron ore potential beneath the compartment, but it is likely buried beneath some thickness of Paleozoic sediments and would be less economical to mine compared to the reserves historically mined to the north. There is no current mineral leasing activity in the area. The state does not own all the mineral rights within the compartment. Because the mineral estate is the dominant estate, reasonable access to the surface must be provided to private owners if they choose to explore or develop their mineral rights.

Vehicle Access:

Vehicle access is limited to the extreme western part of the compartment via the Iron Pin Road. The majority of the compartment is without roads.

Survey Needs:

Recreational Facilities and Opportunities:

Canoeing and fishing on the Escanaba River are very popular. Fair to good deer and small game hunting for those willing to walk.

Fire Protection:

Extremely difficult area to access if a wildfire starts. Most of the compartment burned in the 1986 Rice Lake fire and was very beneficial with essentially no resource damage. Suppression tactics should be minimized in this sensitive area.

Additional Compartment Information:

The following reports from the Inventory are attached:

- Total Acres by Cover Type and Age Class**
- Cover Type by Harvest Method**
- Proposed Treatments – No Limiting Factors**
- Proposed Treatments – With Limiting Factors**
- Stand Details (Forested and Nonforested)**
- Dedicated and Proposed Special Conservation Areas**
- Site Condition Details**

The following information is displayed, where pertinent, on the attached compartment maps:

- Base feature information, stand boundaries, cover types, and numbers**
- Proposed treatments**
- Site condition boundaries**
- Details on the road access system**

Report 1 – Total Acres by Cover Type and Age Class



Age Class

	Non-Forest	0-9	10-19	20-29	30-39	40-49	50-59	60-69	70-79	80-89	90-99	100-109	110-119	120-129	130-139	140-149	150+	Uneven-Aged	Total
Aspen	0	0	0	36	102	70	0	0	0	0	0	0	0	0	0	0	0	0	208
Bog	878	0	0	0	0	0	0	0	0	0	0	0	0	0	0	0	0	0	878
Cedar	0	0	0	0	0	0	0	0	0	0	2	0	0	6	0	0	0	0	8
Herbaceous Openland	51	0	0	0	0	0	0	0	0	0	0	0	0	0	0	0	0	0	51
Jack Pine	0	0	0	0	199	0	0	2	0	0	0	0	0	0	0	0	0	0	201
Low-Density Trees	39	0	0	0	0	0	0	0	0	0	0	0	0	0	0	0	0	0	39
Lowland Conifers	0	0	0	0	18	0	0	25	47	34	40	0	0	0	0	0	0	0	162
Lowland Shrub	293	0	0	0	0	0	0	0	0	0	0	0	0	0	0	0	0	0	293
Lowland Spruce/Fir	0	0	0	0	35	0	0	0	20	0	54	22	0	0	0	0	0	0	131
Marsh	26	0	0	0	0	0	0	0	0	0	0	0	0	0	0	0	0	0	26
Mixed Upland Deciduous	0	0	0	0	0	0	7	0	5	0	0	0	0	0	0	0	0	0	12
Natural Mixed Pines	0	0	0	0	18	0	0	0	0	0	21	0	0	0	0	0	0	0	39
Northern Hardwood	0	0	0	0	0	0	0	12	0	0	0	0	0	0	0	0	0	0	12
Tamarack	0	0	0	0	93	0	0	22	0	0	49	7	0	0	0	0	0	0	171
Upland Conifers	0	0	0	0	14	0	9	0	0	0	0	22	0	0	0	0	0	0	45
Upland Mixed Forest	0	0	0	0	0	9	0	0	10	0	0	0	0	0	0	0	0	0	19
Water	18	0	0	0	0	0	0	0	0	0	0	0	0	0	0	0	0	0	18
Total	1305	0	0	36	479	79	0	16	61	82	34	166	51	0	6	0	0	0	2313

Cover Type & Treatments Map

Compartment: 22
 T44N, R25W, Sec. 03,04,09,10,15
 County: Marquette
 Unit: Gwinn
 Mgmt Area: Cyr Swamp
 YOE: 2022
 Acres: 2311 GIS Calculated
 Examiner: Kristen Matson
 Map Revised: 3/2/2021
 Map Phase: Post-Review

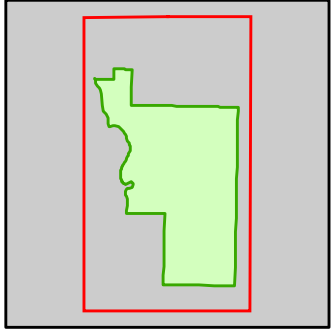

- Miris Corners
- + Remonumented Section Corners
- Survey Grade Corners
- Counties
- DNR - Secondary Forest Road
- DNR - Forest Access Route
- Federal / State / County - Paved Road
- County - Gravel Road
- Private - Paved Road
- Private - Dirt / Gravel Road
- Lake/Pond
- Perennial River
- Lakes and Rivers
- Cabin
- G Gate
- F Fishing Access Site
- Powerline
- G Compartment Boundary
- T Treatments with Site Conditions
- C Clearcut (w/Reserves)
- R Regeneration Survey
- O Opening Maintenance
- M Monitoring
- 411 - Northern Hardwood
- 413 - Aspen Types
- 419 - Mixed Upland Deciduous
- 422 - Natural Pines
- 423 - Other Upland Conifers
- 429 - Mixed Upland Conifers
- 430 - Upland Mixed Forest
- 612 - Lowland Coniferous Forest
- 310 - Herbaceous Openland
- 330 - Low Density Trees
- 500 - Water
- 622 - Lowland Shrub
- 623 - Emergent Wetland
- 629 - Mixed Non-forested Wetland

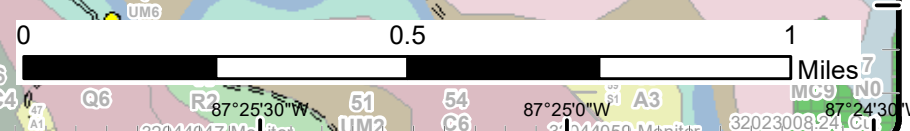
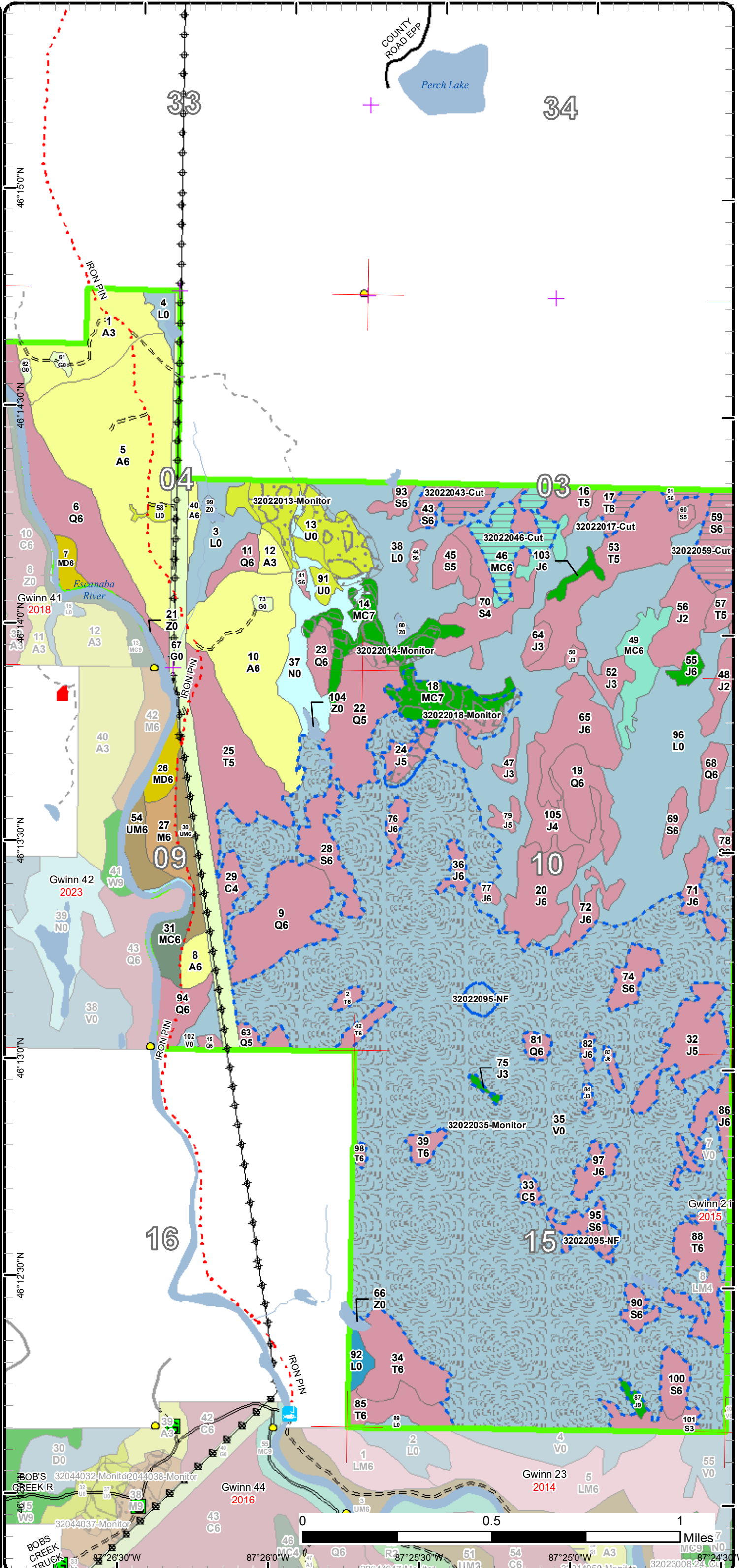

Special Conservation Areas

Compartment: 22
 T44N, R25W, Sec. 03,04,09,10,15
 County: Marquette
 Unit: Gwinn
 Mgmt Area: Cyr Swamp
 YOE: 2022
 Acres: 2311 GIS Calculated
 Examiner: Kristen Matson
 Map Revised: 3/2/2021
 Map Phase: Post-Review

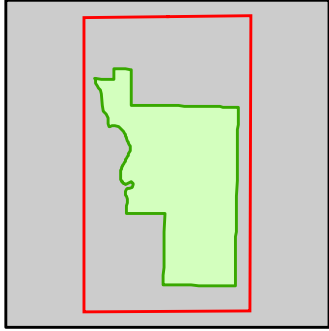

- Miris Corners
- + Remonumented Section Corners
- Survey Grade Corners
- Counties
- DNR - Secondary Forest Road
- DNR - Forest Access Route
- Federal / State / County - Paved Road
- County - Gravel Road
- Private - Paved Road
- Private - Dirt / Gravel Road
- Lake/Pond
- Perennial River
- Lakes and Rivers
- Cabin
- G Gate
- Fishing Access Site
- Powerline
- G Compartment Boundary
- A Available w/ Constraints
- A Unavailable
- 2I: Survey needed
- 5C: Delay treatment for age/size class diversity or exceptional site quality
- 2G: Too wet (sensitive soils, does not include access issues)
- 3A: Conservation Values incompatible with harvest at this time
- 3J: Water quality / BMPs (stream, river, or lake)
- Stand Boundaries
- SCA
- Ecological Reference Areas
- Cold Water Streams
- Cold Water Lakes
- Spring or Seep
- Habitat Corridor
- Recreational/Scenic Value Area

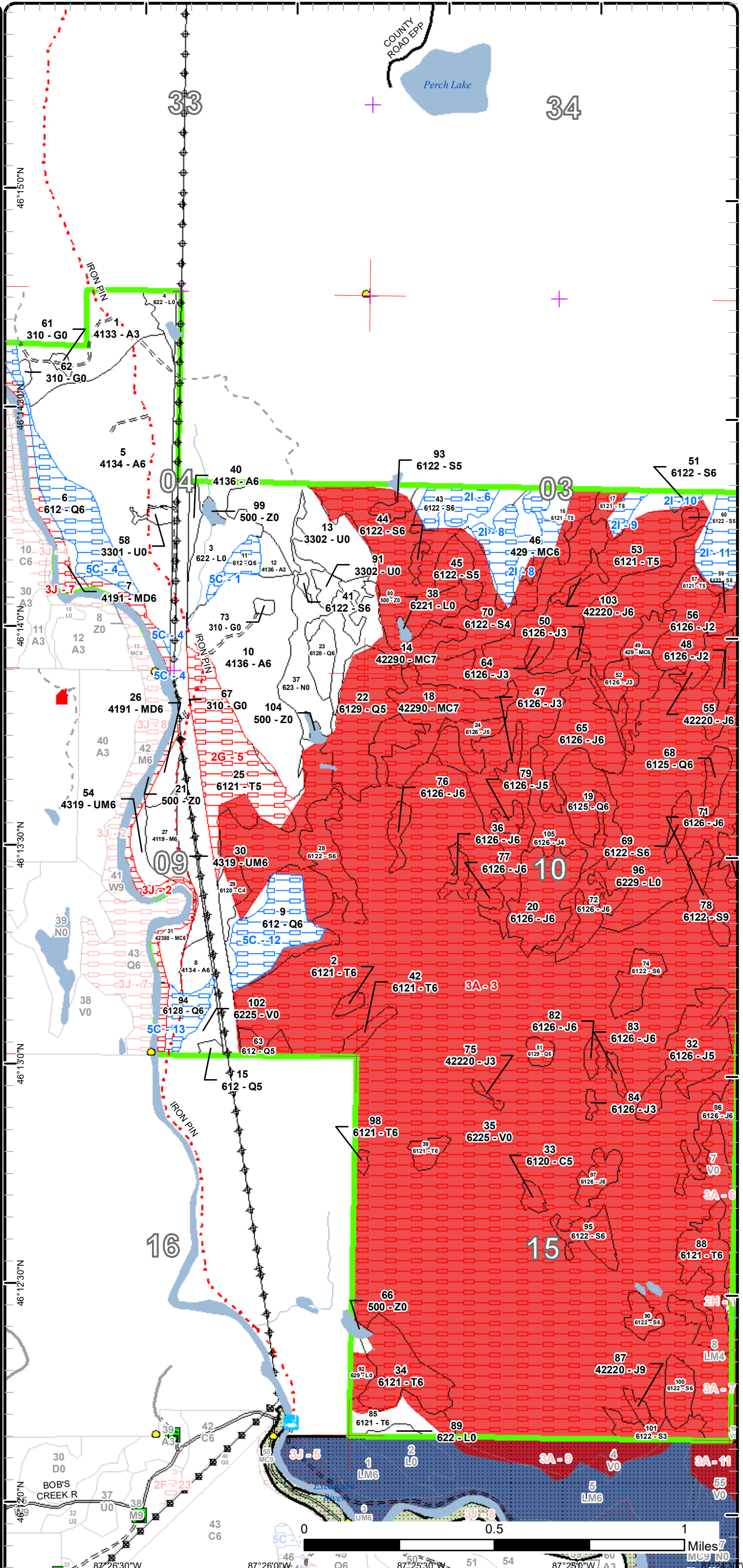



Report 2 – Treatment Summary

Gwinn Mgt. Unit

Year of Entry: 2022

Acres of Harvest

Compartment 22
Total Compartment Acres: 2,311

Commercial Harvest -
Harvests with Site Condition - 52
Next Step Harvest - 0
Habitat Cut - 0

Cover Type by Harvest Method

	Clearcut	Selection	Patch Clearcut	Seed Tree	Shelterwood	Thinning	Overstory Removal	Salvage	Other	Total Acres
Lowland Spruce/Fir	30	0	0	0	0	0	0	0	0	30
Tamarack	4	0	0	0	0	0	0	0	0	4
Upland Conifers	18	0	0	0	0	0	0	0	0	18
Total	52	0	0	0	0	0	0	0	0	52

Proposed and Next Step Treatments by Method

	Harvest	Site Prep	Planting	Seeding	Burning	Pesticide	Monitoring	Other	Non-Forest Mgt.	Total Acres
Current	52	0	0	0	0	941	0	7		1000
Next Step	0	0	0	52	0	59	0	0		111
Total	52	0	0	52	0	1000	0	7		1112



Stand Name	Treatment Name	Acres	Stand CoverType	Size Density	Stand Age	BA Range	Treatment Type	Treatment Method	Cover Type Objective	Age Structure	Habitat Cut
------------	----------------	-------	-----------------	--------------	-----------	----------	----------------	------------------	----------------------	---------------	-------------

Approved Treatments:

13	32022013-Monitor	29.1	3302 - Low Density Conifer Trees	Nonstocked	0	Unspecified	Monitoring	Natural Regen (Intermediate)	42290 - Natural Mixed Pine	Even-Aged	No
<p><u>Prescription</u> Monitor for natural regeneration.</p> <p><u>Specs:</u></p> <p><u>Next Step Treatments:</u></p> <p><u>Acceptable Regen:</u> black spruce</p> <p><u>Other Comment:</u> Percent to Treat = 100%</p> <p><u>Site Condition</u></p> <p><u>Proposed Start Date:</u> 10/1 /2021</p>											

14	32022014-Monitor	18.1	42290 - Natural Mixed Pine	Sawtimber Poor	101	1-50	Monitoring	Natural Regen (Re-Inventory)	429 - Mixed Upland Conifers	Even-Aged	No
<p><u>Prescription</u> Monitor for natural regeneration.</p> <p><u>Specs:</u></p> <p><u>Next Step Treatments:</u></p> <p><u>Acceptable Regen:</u> Red pine, white pine, jack pine, black spruce, white spruce, tamarack, cedar, fir.</p> <p><u>Other Comment:</u> Percent to Treat = 100%</p> <p><u>Site Condition</u></p> <p><u>Proposed Start Date:</u> 10/1 /2021</p>											

17	32022017-Cut	4.1	6121 - Tamarack	Poletimber Well	119	51-80	Harvest	Clearcut with Retention	6121 - Tamarack	Even-Aged	No
<p><u>Prescription</u> Clearcut with patch retention. Retention will be the west part of the stand within the ERA. Leave cedar and hemlock if found.</p> <p><u>Specs:</u></p> <p><u>Next Step Treatments:</u> Monitoring, Natural Regen (Intermediate); Seeding, Machine Seed</p> <p><u>Acceptable Regen:</u> Tamarack with a mix of other species currently found on site, such as spruce or pine.</p> <p><u>Other Comment:</u></p> <p><u>Site Condition</u> Survey Needed</p> <p><u>Proposed Start Date:</u> 10/1 /2021</p>											

S
t
a
n
d

Treatment Name	Acres	Stand CoverType	Size Density	Stand Age	BA Range	Treatment Type	Treatment Method	Cover Type Objective	Age Structure	Habitat Cut
18 32022018-Monitor	26.7	42290 - Natural Mixed Pine	Sawtimber Poor	35	1-50	Monitoring	Natural Regen (Re-Inventory)	42220 - Natural Jack Pine	Two-Aged	No
<p><u>Prescription</u> Monitor for natural regeneration.</p> <p><u>Specs:</u></p> <p><u>Next Step</u></p> <p><u>Treatments:</u></p> <p><u>Acceptable</u> Jack, white, and red pine; black spruce, white spruce, tamarack, birch, cedar, fir.</p> <p><u>Regen:</u></p> <p><u>Other</u> Percent to Treat = 100%</p> <p><u>Comment:</u></p> <p><u>Site Condition</u> Conservation Values</p> <p><u>Proposed Start Date:</u> 10/1 /2021</p>										
35 32022035-Monitor	867.1	6225 - Bog	Nonstocked		Unspecified	Monitoring	Invasive Species	6225 - Bog		No
<p><u>Prescription</u> Monitor for Buckthorn</p> <p><u>Specs:</u></p> <p><u>Next Step</u></p> <p><u>Treatments:</u></p> <p><u>Acceptable</u></p> <p><u>Regen:</u></p> <p><u>Other</u> Work with local Cisma to do this</p> <p><u>Comment:</u></p> <p><u>Site Condition</u> Conservation Values</p> <p><u>Proposed Start Date:</u> 10/1 /2021</p>										
43 32022043-Cut	11.0	6122 - Black Spruce	Poletimber Well	119	111-140	Harvest	Clearcut with Retention	6122 - Black Spruce	Even-Aged	No
<p><u>Prescription</u> Clearcut with patch retention. Leave cedar and hemlock if found.</p> <p><u>Specs:</u></p> <p><u>Next Step</u> Monitoring, Natural Regen (Intermediate); Seeding, Machine Seed</p> <p><u>Treatments:</u></p> <p><u>Acceptable</u> Spruce with a combination of other species currently found on site, such as jack pine and tamarack.</p> <p><u>Regen:</u></p> <p><u>Other</u></p> <p><u>Comment:</u></p> <p><u>Site Condition</u> Survey Needed</p> <p><u>Proposed Start Date:</u> 10/1 /2021</p>										
46 32022046-Cut	18.4	429 - Mixed Upland Conifers	Poletimber Well	119	111-140	Harvest	Clearcut with Retention	429 - Mixed Upland Conifers	Even-Aged	No
<p><u>Prescription</u> Clear cut with patch retention. May retain some scattered red and white pine. Leave cedar and hemlock if found. Patch retention will be in the portions of the stand that fall within the ERA boundary.</p> <p><u>Specs:</u></p> <p><u>Next Step</u> Monitoring, Natural Regen (Intermediate); Seeding, Machine Seed</p> <p><u>Treatments:</u></p> <p><u>Acceptable</u> Any mix of conifers currently found on site, including spruce, jack pine and tamarack.</p> <p><u>Regen:</u></p> <p><u>Other</u></p> <p><u>Comment:</u></p> <p><u>Site Condition</u> Survey Needed</p> <p><u>Proposed Start Date:</u> 10/1 /2021</p>										

S
t
a
n
d

Treatment Name	Acres	Stand CoverType	Size Density	Stand Age	BA Range	Treatment Type	Treatment Method	Cover Type Objective	Age Structure	Habitat Cut
51 32022051-Cut	1.9	6122 - Black Spruce	Poletimber Well	102	51-80	Harvest	Clearcut	6122 - Black Spruce	Even-Aged	No
<p><u>Prescription</u> Clearcut. No retention needed due to small size. <u>Specs:</u> <u>Next Step</u> Monitoring, Natural Regen (Re-Inventory); Seeding, Machine Seed <u>Treatments:</u> <u>Acceptable</u> Spruce with a mix of species, such as tamarack and pine. <u>Regen:</u> <u>Other</u> <u>Comment:</u> <u>Site Condition</u> Survey Needed <u>Proposed Start Date:</u> 10/1 /2021</p>										
59 32022059-Cut	16.6	6122 - Black Spruce	Poletimber Well	102	51-80	Harvest	Clearcut with Retention	6122 - Black Spruce	Even-Aged	No
<p><u>Prescription</u> Clearcut with patch retention. Leave cedar and hemlock if found. <u>Specs:</u> <u>Next Step</u> Monitoring, Natural Regen (Intermediate); Seeding, Machine Seed <u>Treatments:</u> <u>Acceptable</u> Spruce with a mix of species currently found on site, such as jack pine and tamarack. <u>Regen:</u> <u>Other</u> <u>Comment:</u> <u>Site Condition</u> Survey Needed <u>Proposed Start Date:</u> 10/1 /2021</p>										
35 32022095-NF	7.4	6225 - Bog	Nonstocked		Unspecified	NonForestMgt	Brush Cutting	6225 - Bog		No
<p><u>Prescription</u> Treat areas identified by MNFI for Invasive Buckthorn in this area. Buckthorn should be cut and herbicide applied to the cut stem <u>Specs:</u> <u>Next Step</u> Monitoring, Herbicide Use <u>Treatments:</u> <u>Acceptable</u> <u>Regen:</u> <u>Other</u> Unit should work with local Cisma to get this work done. Locations are approximate only <u>Comment:</u> <u>Site Condition</u> Conservation Values <u>Proposed Start Date:</u> 10/1 /2021</p>										

Total Treatment 1000.4
Acreage Proposed:

Report 4 – Site Conditions

Gwinn Mgt. Unit
Kristen Matson : Examiner

Compartment: 22
Year of Entry: 2022

Availability for Management

Total Acres	Acres Available	Acres Avail		Acres Not Available		Dominant Site Conditions						
		With Condition				2I	5C	2G	3A	3J		
208	207	0		1	Aspen			1	0			
884	16	0		868	Bog				868			
9	3	0		6	Cedar				6			
51	51	0		0	Herbaceous Openland				0	0		
199	0	0		199	Jack Pine				199			
39	38	0		1	Low-Density Trees				1			
163	10	68		86	Lowland Conifers		68		70	16		
293	35	0		258	Lowland Shrub				258			
130	4	29		97	Lowland Spruce/Fir	29			97			
26	26	0		0	Marsh				0			
12	6	0		6	Mixed Upland Deciduous						6	
39	13	0		26	Natural Mixed Pines				26			
11	11	0		1	Northern Hardwood						1	
167	19	4		144	Tamarack	4		38	106			
45	6	18		21	Upland Conifers	18			18	3		
19	14	0		4	Upland Mixed Forest						4	
18	17	0		1	Water				1	0		
2,311	475	119		1,717	Total Forested Acres	51	68	39	1,649	30		
	21%	5%		74%	Relative Percent							

**Due to limitations in the current Site Conditions Analysis tool, all nonforested acres are considered available. Future development will enable analysis of nonforested types.*

Site No.	Dominant Site Cond Availability	Dominant Site Condition	Acres	Other Site Condition	Other Site Condition	Other Site Condition	Other Site Condition
1	Available	5C: Delay treatment for age/size class diversity or exceptional site quality	6	Unspecified	Unspecified	Unspecified	Unspecified
Comments: Harvest with adjacent stand in future.							
2	Unavailable	3J: Water quality / BMPs (stream, river, or lake)	13	Unspecified	Unspecified	Unspecified	Unspecified
Comments: Escanaba River							

Report 4 – Site Conditions

Gwinn Mgt. Unit
Kristen Matson : Examiner

Compartment: 22
Year of Entry: 2022

3	Unavailable	3A: Conservation Values incompatible with harvest at this time	1,654	Unspecified	Unspecified	Unspecified	Unspecified
Comments: ERA: Cyr Fen, Patterned fen							
4	Available	5C: Delay treatment for age/size class diversity or exceptional site quality	28	Unspecified	Unspecified	Unspecified	Unspecified
Comments:							
5	Unavailable	2G: Too wet (sensitive soils, does not include access issues)	39	Unspecified	Unspecified	Unspecified	Unspecified
Comments:							
6	Available	2I: Survey needed	11	2E: Road needed	Unspecified	Unspecified	Unspecified
Comments:							
7	Unavailable	3J: Water quality / BMPs (stream, river, or lake)	17	Unspecified	Unspecified	Unspecified	Unspecified
Comments:							
8	Available	2I: Survey needed	19	2E: Road needed	Unspecified	Unspecified	Unspecified
Comments:							
9	Available	2I: Survey needed	4	2E: Road needed	Unspecified	Unspecified	Unspecified
Comments:							

Report 4 – Site Conditions

Gwinn Mgt. Unit
Kristen Matson : Examiner

Compartment: 22
Year of Entry: 2022

10	Available	2I: Survey needed	2	2E: Road needed	Unspecified	Unspecified	Unspecified
Comments:							
11	Available	2I: Survey needed	16	2E: Road needed	Unspecified	Unspecified	Unspecified
Comments:							
12	Available	5C: Delay treatment for age/size class diversity or exceptional site quality	25	Unspecified	Unspecified	Unspecified	Unspecified
Comments:							
13	Available	5C: Delay treatment for age/size class diversity or exceptional site quality	9	Unspecified	Unspecified	Unspecified	Unspecified
Comments:							

Mgt. Unit

Compartment: #Type!

Year of Entry:



Report 5 – PROPOSED SPECIAL CONSERVATION AREA* (SCA) DETAILS

* This is a partial list of SCAs for this compartment. Not included are those areas identified under other Department initiatives (Natural Rivers, Deer Wintering Areas, etc.). Those will be identified in separate, future map and report products.

SCA Name	SCA Category	Detail Type	Recommendation	Acres
----------	--------------	-------------	----------------	-------

Comments



Report 6 – EXISTING SPECIAL CONSERVATION AREA DETAILS

* This is a list of SCA's for this compartment along with a 1/4 mile buffer surrounding the compartment. Refer to the Special Conservation Area Map for locations of the below listed Conservation Areas.

ERA = Ecological Reference Area
 HCVA = High Conservation Value Area
 SCA = Special Conservation Area

Conservation Area	Type	Description
SCA	Cold Water Lake	A coldwater lake has temperature and dissolved oxygen conditions that allow naturally-reproduced or stocked trout populations and those of other coldwater fish species to persist from year to year. Suitable conditions for coldwater fishes may occur in Michigan lakes if they are relatively deep, have substantial groundwater inflows, or are located in colder (northern) areas of the state. Such lakes are established by Director's action and designated as trout resources by Fisheries Order 200.
SCA	Cold Water Stream	A coldwater stream has temperature and dissolved oxygen conditions that allow naturally-reproduced or stocked trout populations and those of other coldwater fish species (e.g., slimy sculpin) to persist from year to year. Coldwater streams in Michigan typically provide these conditions due to substantial contributions of groundwater to their stream flows. Such streams are established by Director's action and designated as trout resources by Fisheries Order 210.
ERA	Ecological Reference Areas	Ecological Reference Areas (ERAs) are high quality examples of natural communities that have been identified as Element Occurrences (EOs) by the Michigan Natural Features Inventory (MNFI) within the context of their natural community classification system. Element Occurrences with viability ranks of A (Excellent) or B (Good) and a Global (G) or State (S) element (rarity) ranking of endangered (1), threatened (2), or rare (3) serve as an initial base of ERAs. They may be located upon any ownership in the State. The system is comprised of individual or associations of natural community types that are managed for restoration and maintenance of natural ecological processes and values. The public may submit recommendations for lands as ERAs using the DNR Conservation Area Recommendation Form.



Stand	Level 4 Cover Type	Size Density	Acres	Stand Age	BA Range	Managed Site	General Comments																																																							
1	4133 - Aspen, Mixed Pine	Sapling Well	31.4	25	Immature	N/A	2020: Mix of aspen and conifers. Species composition and density is variable. Most trees 2-4" dbh. 2010: RESIDUAL PINE LEFT, CUT UNDER PERMIT NUMBER 7-92-1. 2-4" aspen saplings with fir and a few scattered residual white pine sawtimber trees.																																																							
<table border="1"> <thead> <tr> <th>Canopy Species</th> <th>% Cover</th> <th>Size Class</th> <th>DBH</th> <th>Age</th> </tr> </thead> <tbody> <tr> <td>White Spruce</td> <td>5</td> <td>Pole/Log</td> <td>9</td> <td></td> </tr> <tr> <td>White Pine</td> <td>5</td> <td>Log/Pole</td> <td>10</td> <td></td> </tr> <tr> <td>Jack Pine</td> <td>15</td> <td>Sapling/Pole</td> <td>3</td> <td>25</td> </tr> <tr> <td>Quaking Aspen</td> <td>75</td> <td>Sapling/Pole</td> <td>3</td> <td>25</td> </tr> </tbody> </table>		Canopy Species	% Cover	Size Class	DBH	Age	White Spruce	5	Pole/Log	9		White Pine	5	Log/Pole	10		Jack Pine	15	Sapling/Pole	3	25	Quaking Aspen	75	Sapling/Pole	3	25	<table border="1"> <thead> <tr> <th>Sub-Canopy Species</th> <th>Density</th> <th>Avg. Height</th> <th>Size</th> </tr> </thead> <tbody> <tr> <td>Balsam Fir</td> <td>Medium</td> <td>Variable</td> <td>Sapling</td> </tr> <tr> <td>Black Spruce</td> <td>Low</td> <td>Variable</td> <td>Sapling</td> </tr> <tr> <td>White Pine</td> <td>Low</td> <td>Variable</td> <td>Sapling</td> </tr> <tr> <td>Red Maple</td> <td>Medium</td> <td>10 - 20 feet</td> <td>Sapling</td> </tr> <tr> <td>Beech</td> <td>Low</td> <td>5 - 10 feet</td> <td>Sapling</td> </tr> <tr> <td>Quaking Aspen</td> <td>Medium</td> <td>>20 feet</td> <td>Sapling</td> </tr> </tbody> </table>		Sub-Canopy Species	Density	Avg. Height	Size	Balsam Fir	Medium	Variable	Sapling	Black Spruce	Low	Variable	Sapling	White Pine	Low	Variable	Sapling	Red Maple	Medium	10 - 20 feet	Sapling	Beech	Low	5 - 10 feet	Sapling	Quaking Aspen	Medium	>20 feet	Sapling						
Canopy Species	% Cover	Size Class	DBH	Age																																																										
White Spruce	5	Pole/Log	9																																																											
White Pine	5	Log/Pole	10																																																											
Jack Pine	15	Sapling/Pole	3	25																																																										
Quaking Aspen	75	Sapling/Pole	3	25																																																										
Sub-Canopy Species	Density	Avg. Height	Size																																																											
Balsam Fir	Medium	Variable	Sapling																																																											
Black Spruce	Low	Variable	Sapling																																																											
White Pine	Low	Variable	Sapling																																																											
Red Maple	Medium	10 - 20 feet	Sapling																																																											
Beech	Low	5 - 10 feet	Sapling																																																											
Quaking Aspen	Medium	>20 feet	Sapling																																																											
2	6121 - Tamarack	Poletimber Well	2.1	35	Immature	N/A	Tamarack sapling island with black spruce and white pine speckled in.																																																							
<table border="1"> <thead> <tr> <th>Canopy Species</th> <th>% Cover</th> <th>Size Class</th> <th>DBH</th> <th>Age</th> </tr> </thead> <tbody> <tr> <td>White Pine</td> <td>2</td> <td>Pole</td> <td>8</td> <td></td> </tr> <tr> <td>Black Spruce</td> <td>15</td> <td>Sapling/Pole</td> <td>4</td> <td>35</td> </tr> <tr> <td>Tamarack</td> <td>83</td> <td>Pole/Sapling</td> <td>5</td> <td>35</td> </tr> </tbody> </table>		Canopy Species	% Cover	Size Class	DBH	Age	White Pine	2	Pole	8		Black Spruce	15	Sapling/Pole	4	35	Tamarack	83	Pole/Sapling	5	35																																									
Canopy Species	% Cover	Size Class	DBH	Age																																																										
White Pine	2	Pole	8																																																											
Black Spruce	15	Sapling/Pole	4	35																																																										
Tamarack	83	Pole/Sapling	5	35																																																										
3	622 - Lowland Shrub	Nonstocked	18.9		Unspecified	No	low wet area with scattered shrubs and conifers																																																							
4	622 - Lowland Shrub	Nonstocked	5.0		Unspecified	No	Lowland stand with shrubs and a few trees near edges.																																																							
5	4134 - Aspen, Spruce/Fir	Poletimber Well	98.7	37	51-80	N/A	2020: Visible budworm damage - some dead fir and spruce. Stand is mainly aspen with a variety of other species. There is a hardwood patch to the south along the road. 2010: 4-6" diameter 1-2 stick aspen poles over fully stocked aspen saplings and scattered F1. Stand is transitioning to a fully stocked pole stand.																																																							
<table border="1"> <thead> <tr> <th>Canopy Species</th> <th>% Cover</th> <th>Size Class</th> <th>DBH</th> <th>Age</th> </tr> </thead> <tbody> <tr> <td>Red Pine</td> <td>2</td> <td>Log/Pole</td> <td>10</td> <td></td> </tr> <tr> <td>Jack Pine</td> <td>8</td> <td>Pole/Sapling</td> <td>6</td> <td></td> </tr> <tr> <td>Balsam Fir</td> <td>15</td> <td>Pole/Sapling</td> <td>6</td> <td></td> </tr> <tr> <td>White Pine</td> <td>5</td> <td>Log/Pole</td> <td>10</td> <td></td> </tr> <tr> <td>White Spruce</td> <td>5</td> <td>Pole/Log</td> <td>8</td> <td></td> </tr> <tr> <td>Quaking Aspen</td> <td>65</td> <td>Pole/Sapling</td> <td>6</td> <td>37</td> </tr> </tbody> </table>		Canopy Species	% Cover	Size Class	DBH	Age	Red Pine	2	Log/Pole	10		Jack Pine	8	Pole/Sapling	6		Balsam Fir	15	Pole/Sapling	6		White Pine	5	Log/Pole	10		White Spruce	5	Pole/Log	8		Quaking Aspen	65	Pole/Sapling	6	37	<table border="1"> <thead> <tr> <th>Sub-Canopy Species</th> <th>Density</th> <th>Avg. Height</th> <th>Size</th> </tr> </thead> <tbody> <tr> <td>Balsam Fir</td> <td>High</td> <td>Variable</td> <td>Sapling</td> </tr> <tr> <td>White Pine</td> <td>Low</td> <td>5 - 10 feet</td> <td>Sapling</td> </tr> <tr> <td>Red Maple</td> <td>Low</td> <td>5 - 10 feet</td> <td>Sapling</td> </tr> <tr> <td>Sugar Maple</td> <td>Low</td> <td>5 - 10 feet</td> <td>Sapling</td> </tr> <tr> <td>Beech</td> <td>Low</td> <td>5 - 10 feet</td> <td>Sapling</td> </tr> </tbody> </table>		Sub-Canopy Species	Density	Avg. Height	Size	Balsam Fir	High	Variable	Sapling	White Pine	Low	5 - 10 feet	Sapling	Red Maple	Low	5 - 10 feet	Sapling	Sugar Maple	Low	5 - 10 feet	Sapling	Beech	Low	5 - 10 feet	Sapling
Canopy Species	% Cover	Size Class	DBH	Age																																																										
Red Pine	2	Log/Pole	10																																																											
Jack Pine	8	Pole/Sapling	6																																																											
Balsam Fir	15	Pole/Sapling	6																																																											
White Pine	5	Log/Pole	10																																																											
White Spruce	5	Pole/Log	8																																																											
Quaking Aspen	65	Pole/Sapling	6	37																																																										
Sub-Canopy Species	Density	Avg. Height	Size																																																											
Balsam Fir	High	Variable	Sapling																																																											
White Pine	Low	5 - 10 feet	Sapling																																																											
Red Maple	Low	5 - 10 feet	Sapling																																																											
Sugar Maple	Low	5 - 10 feet	Sapling																																																											
Beech	Low	5 - 10 feet	Sapling																																																											
6	612 - Lowland Coniferous Forest	Poletimber Well	41.4	81	141-170	N/A	Part of the stand is the riparian zone along the Escanaba River.																																																							
7	4191 - Mixed Upland Deciduous with Conifer	Poletimber Well	4.9	81	111-140	N/A	Part of this stand is in the riparian zone along the Escanaba River.																																																							
8	4134 - Aspen, Spruce/Fir	Poletimber Well	6.1	47	51-80	N/A	2010: Larger diameter trees near the road. 2010: Fully stocked aspen transitioning to a pole stand. Occasional white spruce and soft maple. A5A3F2																																																							
<table border="1"> <thead> <tr> <th>Canopy Species</th> <th>% Cover</th> <th>Size Class</th> <th>DBH</th> <th>Age</th> </tr> </thead> <tbody> <tr> <td>White Spruce</td> <td>10</td> <td>Log/Pole</td> <td>10</td> <td></td> </tr> <tr> <td>Balsam Fir</td> <td>10</td> <td>Pole/Sapling</td> <td>6</td> <td></td> </tr> <tr> <td>White Pine</td> <td>5</td> <td>Log/Pole</td> <td>12</td> <td></td> </tr> <tr> <td>Paper Birch</td> <td>10</td> <td>Pole/Log</td> <td>8</td> <td></td> </tr> <tr> <td>Quaking Aspen</td> <td>65</td> <td>Pole/Sapling</td> <td>6</td> <td>47</td> </tr> </tbody> </table>		Canopy Species	% Cover	Size Class	DBH	Age	White Spruce	10	Log/Pole	10		Balsam Fir	10	Pole/Sapling	6		White Pine	5	Log/Pole	12		Paper Birch	10	Pole/Log	8		Quaking Aspen	65	Pole/Sapling	6	47	<table border="1"> <thead> <tr> <th>Sub-Canopy Species</th> <th>Density</th> <th>Avg. Height</th> <th>Size</th> </tr> </thead> <tbody> <tr> <td>Red Maple</td> <td>Low</td> <td>Variable</td> <td>Sapling</td> </tr> <tr> <td>Balsam Fir</td> <td>Medium</td> <td>Variable</td> <td>Sapling</td> </tr> </tbody> </table>		Sub-Canopy Species	Density	Avg. Height	Size	Red Maple	Low	Variable	Sapling	Balsam Fir	Medium	Variable	Sapling																	
Canopy Species	% Cover	Size Class	DBH	Age																																																										
White Spruce	10	Log/Pole	10																																																											
Balsam Fir	10	Pole/Sapling	6																																																											
White Pine	5	Log/Pole	12																																																											
Paper Birch	10	Pole/Log	8																																																											
Quaking Aspen	65	Pole/Sapling	6	47																																																										
Sub-Canopy Species	Density	Avg. Height	Size																																																											
Red Maple	Low	Variable	Sapling																																																											
Balsam Fir	Medium	Variable	Sapling																																																											



Stand	Level 4 Cover Type	Size Density	Acres	Stand Age	BA Range	Managed Site	General Comments									
9	612 - Lowland Coniferous Forest	Poletimber Well	33.8	91	81-110	N/A	2010: Poor quality cedar with other conifers and some hardwoods. A lot of budworm damage.									
10	4136 - Aspen, Mixed Conifer	Poletimber Well	63.8	44	51-80	N/A	2020: Budworm damage - many dead/dying spruce/fir. Mainly aspen with conifers more prevalent along the edges. Some trees still sapling size, but most pole sized. 2010: Fully stocked aspen transitioning to a pole stand. Occasional white spruce and soft maple. A5A3F2									
								Canopy Species	% Cover	Size Class	DBH	Age	Sub-Canopy Species	Density	Avg. Height	Size
								White Spruce	8	Pole/Sap/Log	8		Balsam Fir	Medium	Variable	Sapling
								White Pine	2	Log/Pole	10		Red Maple	Low	5 - 10 feet	Sapling
								Red Maple	5	Pole	8					
								Northern White Cedar	2	Pole/Log/Sap	8					
								Red Pine	2	Log/Pole	12					
								Balsam Fir	10	Pole	8					
								Quaking Aspen	71	Pole/Sapling	7	44				
11	612 - Lowland Coniferous Forest	Poletimber Well	5.9	89	51-80	N/A										
12	4136 - Aspen, Mixed Conifer	Sapling Well	4.3	28	Immature	N/A	2010: Cut under contract # 8-92-01. 2"-4" Fully stocked aspen saplings.									
13	3302 - Low Density Conifer Trees	Nonstocked	33.1	0	Unspecified	42290 - Natural Mixed Pine	Crossed stand on snowmobile winter/spring 2020. Did not see any regeneration above snow across entire area. Large scattered seed trees of mixed pine were left from past harvest. Access through private from the north. EBOPIC - FMD: SCA MIXED SPRUCE-PINE ISLAND 2010- SCA proposed BSA, Sawmill Creek Complex. Cyr Swamp. Stand contains a large illegal tower blind. Final harvest with reserves, retaining the white and red pine and cedar. The preferred regeneration method would be by Rx burn after harvest. If this can't be accomplished then anchor chain scarification would be the next best alternative. Access is through stand 12 on the west. There would be 3 small swamp crossings required. The stands should be cut in the winter with the crossings filled with brush. To facilitate the Rx burn or scarification work summer crossings for equipment could be done with mats and/or fabric. Black spruce and any of the pines in any mix are acceptable regeneration species. TS #009-12-1 "Sooth Cyr". Completed 3/2017.									



Stand	Level 4 Cover Type	Size Density	Acres	Stand Age	BA Range	Managed Site	General Comments																												
14	42290 - Natural Mixed Pine	Sawtimber Poor	20.6	101	1-50	N/A	Crossed stand on snowmobile winter/spring 2020. Did not see any regeneration above snow across entire area. Large scattered seed trees of mixed pine were left from past harvest. Access through private from the north. EB																												
<table border="1"> <thead> <tr> <th>Canopy Species</th> <th>% Cover</th> <th>Size Class</th> <th>DBH</th> <th>Age</th> </tr> </thead> <tbody> <tr> <td>Red Pine</td> <td>40</td> <td>Log/Pole</td> <td>12</td> <td>101</td> </tr> <tr> <td>White Pine</td> <td>30</td> <td>Log/Pole</td> <td>12</td> <td>101</td> </tr> <tr> <td>Jack Pine</td> <td>30</td> <td>Pole</td> <td>6</td> <td></td> </tr> </tbody> </table>		Canopy Species	% Cover	Size Class	DBH	Age	Red Pine	40	Log/Pole	12	101	White Pine	30	Log/Pole	12	101	Jack Pine	30	Pole	6		<table border="1"> <thead> <tr> <th>Sub-Canopy Species</th> <th>Density</th> <th>Avg. Height</th> <th>Size</th> </tr> </thead> <tbody> <tr> <td>Jack Pine</td> <td>Low</td> <td>< 5 feet</td> <td>Sapling</td> </tr> </tbody> </table>		Sub-Canopy Species	Density	Avg. Height	Size	Jack Pine	Low	< 5 feet	Sapling				
Canopy Species	% Cover	Size Class	DBH	Age																															
Red Pine	40	Log/Pole	12	101																															
White Pine	30	Log/Pole	12	101																															
Jack Pine	30	Pole	6																																
Sub-Canopy Species	Density	Avg. Height	Size																																
Jack Pine	Low	< 5 feet	Sapling																																
<p>OPIC - FMD: SCA MIXED SPRUCE-PINE ISLAND 2010- SCA proposed BSA, Sawmill Creek Complex. Cyr Swamp. Stand contains a large illegal tower blind. Final harvest with reserves, retaining the white and red pine and cedar. The preferred regeneration method would be by Rx burn after harvest. If this can't be accomplished then anchor chain scarification would be the next best alternative. Access is through stand 12 on the west. There would be 3 small swamp crossings required. The stands should be cut in the winter with the crossings filled with brush. To facilitate the Rx burn or scarification work summer crossings for equipment could be done with mats and/or fabric. Black spruce and any of the pines in any mix are acceptable regeneration species. TS #009-12-1 "Sooth Cyr". Completed 3/2017.</p>																																			
15	612 - Lowland Coniferous Forest	Poletimber Medium	1.5	76	51-80	N/A																													
16	6121 - Tamarack	Poletimber Medium	10.3	35	1-50	N/A	lowland Swale of Tamarack in Black Spruce sapling. 2010: AREA BURNED IN RICE LK FIRE 1986.																												
<table border="1"> <thead> <tr> <th>Canopy Species</th> <th>% Cover</th> <th>Size Class</th> <th>DBH</th> <th>Age</th> </tr> </thead> <tbody> <tr> <td>Black Spruce</td> <td>48</td> <td>Pole/Sapling</td> <td>5</td> <td></td> </tr> <tr> <td>Tamarack</td> <td>50</td> <td>Pole/Sapling</td> <td>5</td> <td>35</td> </tr> <tr> <td>White Pine</td> <td>2</td> <td>Log</td> <td>10</td> <td></td> </tr> </tbody> </table>		Canopy Species	% Cover	Size Class	DBH	Age	Black Spruce	48	Pole/Sapling	5		Tamarack	50	Pole/Sapling	5	35	White Pine	2	Log	10															
Canopy Species	% Cover	Size Class	DBH	Age																															
Black Spruce	48	Pole/Sapling	5																																
Tamarack	50	Pole/Sapling	5	35																															
White Pine	2	Log	10																																
17	6121 - Tamarack	Poletimber Well	7.2	119	51-80	N/A	Lowland conifer mix. 2010: BURNED RICE LK FIRE 1986.																												
<table border="1"> <thead> <tr> <th>Canopy Species</th> <th>% Cover</th> <th>Size Class</th> <th>DBH</th> <th>Age</th> </tr> </thead> <tbody> <tr> <td>Tamarack</td> <td>50</td> <td>Log/Pole</td> <td>10</td> <td>119</td> </tr> <tr> <td>Black Spruce</td> <td>50</td> <td>Pole</td> <td>8</td> <td></td> </tr> </tbody> </table>		Canopy Species	% Cover	Size Class	DBH	Age	Tamarack	50	Log/Pole	10	119	Black Spruce	50	Pole	8																				
Canopy Species	% Cover	Size Class	DBH	Age																															
Tamarack	50	Log/Pole	10	119																															
Black Spruce	50	Pole	8																																
18	42290 - Natural Mixed Pine	Sawtimber Poor	17.9	35	1-50	N/A	When it was cut they left scattered Bigger Red Pine. Might want to burn it to get better regeneration coming in. Jack pine and black spruce island with dense J3 on the eastern tip where the stand regenerated from the Rice Lake fire of 1986. The silvicultural prescription for this stand is a seed tree harvest of the jack pine, retaining some of the jack pine and the white pine, red pine, cedar with the preferred regeneration method a Rx burn after harvest. We realize most of the overstory trees will be lost when the stand is prescribed burned. If regeneration can't be accomplished thru burning, then anchor chain scarification would be the next best alternative. Access is through stand 12 on the west. There would be 3 small swamp crossings required. The stands should be cut in the winter with the crossings filled with brush. To facilitate the Rx burn or scarification work summer crossings for equipment could be done with mats and/or fabric. TS #009-12-1 "Sooth Cyr". Completed 03/2017.																												
<table border="1"> <thead> <tr> <th>Canopy Species</th> <th>% Cover</th> <th>Size Class</th> <th>DBH</th> <th>Age</th> </tr> </thead> <tbody> <tr> <td>Jack Pine</td> <td>50</td> <td>Sapling/Pole</td> <td>4</td> <td>35</td> </tr> <tr> <td>Red Pine</td> <td>50</td> <td>Log/XLog</td> <td>16</td> <td></td> </tr> </tbody> </table>		Canopy Species	% Cover	Size Class	DBH	Age	Jack Pine	50	Sapling/Pole	4	35	Red Pine	50	Log/XLog	16																				
Canopy Species	% Cover	Size Class	DBH	Age																															
Jack Pine	50	Sapling/Pole	4	35																															
Red Pine	50	Log/XLog	16																																



Stand	Level 4 Cover Type	Size Density	Acres	Stand Age	BA Range	Managed Site	General Comments																																			
19	6125 - Lowland Black Spruce, Jack Pine	Poletimber Well	17.7	35	51-80	N/A	Two different age classes of JP some at 12" and some at 34" 2010: Cyr Patterned Fen ERA. Dense 2-4" jack pine saplings that regenerated from the Rice Lake Fire of 1986.																																			
<table border="1"> <thead> <tr> <th>Canopy Species</th> <th>% Cover</th> <th>Size Class</th> <th>DBH</th> <th>Age</th> </tr> </thead> <tbody> <tr> <td>Jack Pine</td> <td>45</td> <td>Sapling/Pole/Log</td> <td>4</td> <td>35</td> </tr> <tr> <td>White Pine</td> <td>5</td> <td>Log/Pole/Sap</td> <td>10</td> <td></td> </tr> <tr> <td>Black Spruce</td> <td>25</td> <td>Pole/Log/Sap</td> <td>8</td> <td></td> </tr> <tr> <td>Tamarack</td> <td>10</td> <td>Pole/Sap/Log</td> <td>6</td> <td></td> </tr> <tr> <td>Northern White Cedar</td> <td>10</td> <td>Pole/Sap/Log</td> <td>6</td> <td></td> </tr> <tr> <td>Red Pine</td> <td>5</td> <td>Log/Pole/Sap</td> <td>10</td> <td></td> </tr> </tbody> </table>								Canopy Species	% Cover	Size Class	DBH	Age	Jack Pine	45	Sapling/Pole/Log	4	35	White Pine	5	Log/Pole/Sap	10		Black Spruce	25	Pole/Log/Sap	8		Tamarack	10	Pole/Sap/Log	6		Northern White Cedar	10	Pole/Sap/Log	6		Red Pine	5	Log/Pole/Sap	10	
Canopy Species	% Cover	Size Class	DBH	Age																																						
Jack Pine	45	Sapling/Pole/Log	4	35																																						
White Pine	5	Log/Pole/Sap	10																																							
Black Spruce	25	Pole/Log/Sap	8																																							
Tamarack	10	Pole/Sap/Log	6																																							
Northern White Cedar	10	Pole/Sap/Log	6																																							
Red Pine	5	Log/Pole/Sap	10																																							
20	6126 - Lowland Jack Pine	Poletimber Well	23.5	35	81-110	N/A	Island of timber within Cyr Patterned Fen ERA. Dense 2-4" jack pine saplings that regenerated from the Rice Lake Fire of 1986.																																			
<table border="1"> <thead> <tr> <th>Canopy Species</th> <th>% Cover</th> <th>Size Class</th> <th>DBH</th> <th>Age</th> </tr> </thead> <tbody> <tr> <td>Jack Pine</td> <td>75</td> <td>Sapling/Pole/Log</td> <td>4</td> <td>35</td> </tr> <tr> <td>Red Pine</td> <td>5</td> <td>Log/Pole/XLog</td> <td>10</td> <td></td> </tr> <tr> <td>White Pine</td> <td>5</td> <td>Log/Pole/XLog</td> <td>10</td> <td></td> </tr> <tr> <td>Black Spruce</td> <td>10</td> <td>Pole/Sap/Log</td> <td>6</td> <td></td> </tr> <tr> <td>Tamarack</td> <td>5</td> <td>Pole/Sap/Log</td> <td>5</td> <td></td> </tr> </tbody> </table>								Canopy Species	% Cover	Size Class	DBH	Age	Jack Pine	75	Sapling/Pole/Log	4	35	Red Pine	5	Log/Pole/XLog	10		White Pine	5	Log/Pole/XLog	10		Black Spruce	10	Pole/Sap/Log	6		Tamarack	5	Pole/Sap/Log	5						
Canopy Species	% Cover	Size Class	DBH	Age																																						
Jack Pine	75	Sapling/Pole/Log	4	35																																						
Red Pine	5	Log/Pole/XLog	10																																							
White Pine	5	Log/Pole/XLog	10																																							
Black Spruce	10	Pole/Sap/Log	6																																							
Tamarack	5	Pole/Sap/Log	5																																							
21	500 - Water	Nonstocked	13.7			No	Escanaba River.																																			
22	6129 - Mixed Coniferous Lowland Forest	Poletimber Medium	31.3	102	51-80	N/A	Stand composition and density is variable. Spruce, jack pine, tamarack etc.																																			
<table border="1"> <thead> <tr> <th>Canopy Species</th> <th>% Cover</th> <th>Size Class</th> <th>DBH</th> <th>Age</th> </tr> </thead> <tbody> <tr> <td>Black Spruce</td> <td>40</td> <td>Pole/Sap/Log</td> <td>7</td> <td>102</td> </tr> <tr> <td>Northern White Cedar</td> <td>30</td> <td>Pole/Sap/Log</td> <td>6</td> <td></td> </tr> <tr> <td>Tamarack</td> <td>10</td> <td>Pole/Sap/Log</td> <td>5</td> <td></td> </tr> <tr> <td>Paper Birch</td> <td>5</td> <td>Pole/Sap/Log</td> <td>6</td> <td></td> </tr> <tr> <td>White Pine</td> <td>10</td> <td>Log</td> <td>10</td> <td></td> </tr> <tr> <td>Jack Pine</td> <td>5</td> <td>Pole/Sap/Log</td> <td>8</td> <td></td> </tr> </tbody> </table>								Canopy Species	% Cover	Size Class	DBH	Age	Black Spruce	40	Pole/Sap/Log	7	102	Northern White Cedar	30	Pole/Sap/Log	6		Tamarack	10	Pole/Sap/Log	5		Paper Birch	5	Pole/Sap/Log	6		White Pine	10	Log	10		Jack Pine	5	Pole/Sap/Log	8	
Canopy Species	% Cover	Size Class	DBH	Age																																						
Black Spruce	40	Pole/Sap/Log	7	102																																						
Northern White Cedar	30	Pole/Sap/Log	6																																							
Tamarack	10	Pole/Sap/Log	5																																							
Paper Birch	5	Pole/Sap/Log	6																																							
White Pine	10	Log	10																																							
Jack Pine	5	Pole/Sap/Log	8																																							
23	6128 - Lowland Coniferous, Mixed Deciduous	Poletimber Well	6.8	76	51-80	N/A																																				
24	6126 - Lowland Jack Pine	Poletimber Medium	13.5	35	51-80	N/A	mix of jack pine and spruce with other species																																			
25	6121 - Tamarack	Poletimber Medium	42.7	107	1-50	N/A																																				
<table border="1"> <thead> <tr> <th>Canopy Species</th> <th>% Cover</th> <th>Size Class</th> <th>DBH</th> <th>Age</th> </tr> </thead> <tbody> <tr> <td>Tamarack</td> <td>80</td> <td>Pole/Sap/Log</td> <td>5</td> <td>107</td> </tr> <tr> <td>Black Spruce</td> <td>10</td> <td>Pole/Sapling</td> <td>5</td> <td></td> </tr> <tr> <td>Northern White Cedar</td> <td>10</td> <td>Sapling/Pole/Log</td> <td>4</td> <td></td> </tr> </tbody> </table>								Canopy Species	% Cover	Size Class	DBH	Age	Tamarack	80	Pole/Sap/Log	5	107	Black Spruce	10	Pole/Sapling	5		Northern White Cedar	10	Sapling/Pole/Log	4																
Canopy Species	% Cover	Size Class	DBH	Age																																						
Tamarack	80	Pole/Sap/Log	5	107																																						
Black Spruce	10	Pole/Sapling	5																																							
Northern White Cedar	10	Sapling/Pole/Log	4																																							



Stand	Level 4 Cover Type	Size Density	Acres	Stand Age	BA Range	Managed Site	General Comments																																																																										
26	4191 - Mixed Upland Deciduous with Conifer	Poletimber Well	7.3	66	51-80	N/A	2020: Mixed stand. Budworm damage. A lot of 1-4" dbh BF. 2010: Stand consists of very large white spruce with scattered white birch, aspen, and soft maple. It borders the Escanaba River.																																																																										
<table border="1"> <thead> <tr> <th>Canopy Species</th> <th>% Cover</th> <th>Size Class</th> <th>DBH</th> <th>Age</th> </tr> </thead> <tbody> <tr><td>Balsam Fir</td><td>15</td><td>Pole/Sapling</td><td>5</td><td></td></tr> <tr><td>White Spruce</td><td>15</td><td>Pole/Sap/Log</td><td>8</td><td>66</td></tr> <tr><td>Paper Birch</td><td>10</td><td>Pole/Log/Sap</td><td>8</td><td></td></tr> <tr><td>Quaking Aspen</td><td>15</td><td>Pole/Sap/Log</td><td>8</td><td></td></tr> <tr><td>Red Maple</td><td>35</td><td>Pole/Sap/Log</td><td>8</td><td>66</td></tr> <tr><td>Sugar Maple</td><td>10</td><td>Pole/Sap/Log</td><td>8</td><td>66</td></tr> </tbody> </table>		Canopy Species	% Cover	Size Class	DBH	Age	Balsam Fir	15	Pole/Sapling	5		White Spruce	15	Pole/Sap/Log	8	66	Paper Birch	10	Pole/Log/Sap	8		Quaking Aspen	15	Pole/Sap/Log	8		Red Maple	35	Pole/Sap/Log	8	66	Sugar Maple	10	Pole/Sap/Log	8	66	<table border="1"> <thead> <tr> <th>Sub-Canopy Species</th> <th>Density</th> <th>Avg. Height</th> <th>Size</th> </tr> </thead> <tbody> <tr><td>Balsam Fir</td><td>High</td><td>Variable</td><td>Sapling</td></tr> <tr><td>Red Maple</td><td>Low</td><td>Variable</td><td>Sapling</td></tr> <tr><td>White Spruce</td><td>Low</td><td>Variable</td><td>Sapling</td></tr> </tbody> </table>		Sub-Canopy Species	Density	Avg. Height	Size	Balsam Fir	High	Variable	Sapling	Red Maple	Low	Variable	Sapling	White Spruce	Low	Variable	Sapling																											
Canopy Species	% Cover	Size Class	DBH	Age																																																																													
Balsam Fir	15	Pole/Sapling	5																																																																														
White Spruce	15	Pole/Sap/Log	8	66																																																																													
Paper Birch	10	Pole/Log/Sap	8																																																																														
Quaking Aspen	15	Pole/Sap/Log	8																																																																														
Red Maple	35	Pole/Sap/Log	8	66																																																																													
Sugar Maple	10	Pole/Sap/Log	8	66																																																																													
Sub-Canopy Species	Density	Avg. Height	Size																																																																														
Balsam Fir	High	Variable	Sapling																																																																														
Red Maple	Low	Variable	Sapling																																																																														
White Spruce	Low	Variable	Sapling																																																																														
27	4119 - Mixed Northern Hardwoods	Poletimber Well	11.5	76	51-80	N/A	2020: Patchy mix of trees. Thinned in past. Budworm damage. 2010: Poor quality red and sugar maple with fir, white birch, and aspen. Most of the fir west of the road is dead and down.																																																																										
<table border="1"> <thead> <tr> <th>Canopy Species</th> <th>% Cover</th> <th>Size Class</th> <th>DBH</th> <th>Age</th> </tr> </thead> <tbody> <tr><td>Balsam Fir</td><td>10</td><td>Pole/Sapling</td><td>5</td><td></td></tr> <tr><td>Northern White Cedar</td><td>5</td><td>Pole/Log</td><td>8</td><td></td></tr> <tr><td>Paper Birch</td><td>10</td><td>Pole/Log/Sap</td><td>9</td><td></td></tr> <tr><td>Bigtooth Aspen</td><td>10</td><td>Log/Pole</td><td>14</td><td></td></tr> <tr><td>White Spruce</td><td>5</td><td>Log/Pole</td><td>10</td><td></td></tr> <tr><td>Red Maple</td><td>35</td><td>Log/Pole</td><td>10</td><td>76</td></tr> <tr><td>Sugar Maple</td><td>25</td><td>Log/Pole</td><td>10</td><td>76</td></tr> </tbody> </table>		Canopy Species	% Cover	Size Class	DBH	Age	Balsam Fir	10	Pole/Sapling	5		Northern White Cedar	5	Pole/Log	8		Paper Birch	10	Pole/Log/Sap	9		Bigtooth Aspen	10	Log/Pole	14		White Spruce	5	Log/Pole	10		Red Maple	35	Log/Pole	10	76	Sugar Maple	25	Log/Pole	10	76	<table border="1"> <thead> <tr> <th>Sub-Canopy Species</th> <th>Density</th> <th>Avg. Height</th> <th>Size</th> </tr> </thead> <tbody> <tr><td>Balsam Fir</td><td>High</td><td>Variable</td><td>Sapling</td></tr> <tr><td>Red Maple</td><td>Medium</td><td>Variable</td><td>Sapling</td></tr> <tr><td>Sugar Maple</td><td>Medium</td><td>Variable</td><td>Sapling</td></tr> </tbody> </table>		Sub-Canopy Species	Density	Avg. Height	Size	Balsam Fir	High	Variable	Sapling	Red Maple	Medium	Variable	Sapling	Sugar Maple	Medium	Variable	Sapling																						
Canopy Species	% Cover	Size Class	DBH	Age																																																																													
Balsam Fir	10	Pole/Sapling	5																																																																														
Northern White Cedar	5	Pole/Log	8																																																																														
Paper Birch	10	Pole/Log/Sap	9																																																																														
Bigtooth Aspen	10	Log/Pole	14																																																																														
White Spruce	5	Log/Pole	10																																																																														
Red Maple	35	Log/Pole	10	76																																																																													
Sugar Maple	25	Log/Pole	10	76																																																																													
Sub-Canopy Species	Density	Avg. Height	Size																																																																														
Balsam Fir	High	Variable	Sapling																																																																														
Red Maple	Medium	Variable	Sapling																																																																														
Sugar Maple	Medium	Variable	Sapling																																																																														
28	6122 - Black Spruce	Poletimber Well	15.0	81	51-80	N/A	2010: MIXED SPRUCE-PINE ISLAND																																																																										
29	6120 - Lowland Cedar	Poletimber Poor	6.2	132	1-50	N/A	2010: VERY POOR SPARSE CEDAR																																																																										
30	4319 - Mixed Upland Forest	Poletimber Well	9.3	47	51-80	N/A	20220: Mix of aspen and conifers. Some low areas. Some dead BF. 2010: Fully stocked aspen transitioning to a pole stand. Occasional white spruce and soft maple. A5A3F2																																																																										
<table border="1"> <thead> <tr> <th>Canopy Species</th> <th>% Cover</th> <th>Size Class</th> <th>DBH</th> <th>Age</th> </tr> </thead> <tbody> <tr><td>Paper Birch</td><td>5</td><td>Pole/Log</td><td>8</td><td></td></tr> <tr><td>White Pine</td><td>5</td><td>Log/Pole</td><td>14</td><td></td></tr> <tr><td>White Spruce</td><td>5</td><td>Pole/Log</td><td>8</td><td></td></tr> <tr><td>Northern White Cedar</td><td>5</td><td>Pole/Log</td><td>8</td><td></td></tr> <tr><td>Red Maple</td><td>15</td><td>Pole/Log</td><td>8</td><td>47</td></tr> <tr><td>Sugar Maple</td><td>8</td><td>Pole/Log</td><td>8</td><td></td></tr> <tr><td>Balsam Fir</td><td>30</td><td>Pole/Sapling</td><td>8</td><td>47</td></tr> <tr><td>Quaking Aspen</td><td>25</td><td>Pole/Sap/Log</td><td>8</td><td>47</td></tr> <tr><td>Black Cherry</td><td>2</td><td>Log/Pole</td><td>10</td><td></td></tr> </tbody> </table>		Canopy Species	% Cover	Size Class	DBH	Age	Paper Birch	5	Pole/Log	8		White Pine	5	Log/Pole	14		White Spruce	5	Pole/Log	8		Northern White Cedar	5	Pole/Log	8		Red Maple	15	Pole/Log	8	47	Sugar Maple	8	Pole/Log	8		Balsam Fir	30	Pole/Sapling	8	47	Quaking Aspen	25	Pole/Sap/Log	8	47	Black Cherry	2	Log/Pole	10		<table border="1"> <thead> <tr> <th>Sub-Canopy Species</th> <th>Density</th> <th>Avg. Height</th> <th>Size</th> </tr> </thead> <tbody> <tr><td>Red Maple</td><td>Medium</td><td>10 - 20 feet</td><td>Sapling</td></tr> <tr><td>Beech</td><td>Low</td><td>10 - 20 feet</td><td>Sapling</td></tr> <tr><td>Sugar Maple</td><td>Medium</td><td>5 - 10 feet</td><td>Sapling</td></tr> <tr><td>Balsam Fir</td><td>Medium</td><td>Variable</td><td>Sapling</td></tr> <tr><td>White Pine</td><td>Low</td><td>Variable</td><td>Sapling</td></tr> <tr><td>Black Cherry</td><td>Low</td><td>Variable</td><td>Sapling</td></tr> </tbody> </table>		Sub-Canopy Species	Density	Avg. Height	Size	Red Maple	Medium	10 - 20 feet	Sapling	Beech	Low	10 - 20 feet	Sapling	Sugar Maple	Medium	5 - 10 feet	Sapling	Balsam Fir	Medium	Variable	Sapling	White Pine	Low	Variable	Sapling	Black Cherry	Low	Variable	Sapling
Canopy Species	% Cover	Size Class	DBH	Age																																																																													
Paper Birch	5	Pole/Log	8																																																																														
White Pine	5	Log/Pole	14																																																																														
White Spruce	5	Pole/Log	8																																																																														
Northern White Cedar	5	Pole/Log	8																																																																														
Red Maple	15	Pole/Log	8	47																																																																													
Sugar Maple	8	Pole/Log	8																																																																														
Balsam Fir	30	Pole/Sapling	8	47																																																																													
Quaking Aspen	25	Pole/Sap/Log	8	47																																																																													
Black Cherry	2	Log/Pole	10																																																																														
Sub-Canopy Species	Density	Avg. Height	Size																																																																														
Red Maple	Medium	10 - 20 feet	Sapling																																																																														
Beech	Low	10 - 20 feet	Sapling																																																																														
Sugar Maple	Medium	5 - 10 feet	Sapling																																																																														
Balsam Fir	Medium	Variable	Sapling																																																																														
White Pine	Low	Variable	Sapling																																																																														
Black Cherry	Low	Variable	Sapling																																																																														



Stand	Level 4 Cover Type	Size Density	Acres	Stand Age	BA Range	Managed Site	General Comments																																					
31	42380 - Non Pine Upland Conifer, Mixed Deciduous	Poletimber Well	8.6	61	51-80	N/A	The stand borders the Escanaba River and the Iron Pin Road. A lot of trees 1-4" dbh. Budworm damage.																																					
		<table border="1"> <thead> <tr> <th>Canopy Species</th> <th>% Cover</th> <th>Size Class</th> <th>DBH</th> <th>Age</th> </tr> </thead> <tbody> <tr> <td>Black Spruce</td> <td>25</td> <td>Pole/Sapling</td> <td>7</td> <td>61</td> </tr> <tr> <td>Northern White Cedar</td> <td>10</td> <td>Pole/Sap/Log</td> <td>8</td> <td></td> </tr> <tr> <td>Paper Birch</td> <td>10</td> <td>Pole/Sapling</td> <td>8</td> <td></td> </tr> <tr> <td>Balsam Fir</td> <td>25</td> <td>Pole/Sapling</td> <td>7</td> <td>61</td> </tr> <tr> <td>Quaking Aspen</td> <td>30</td> <td>Pole/Sap/Log</td> <td>7</td> <td>61</td> </tr> </tbody> </table>		Canopy Species	% Cover	Size Class	DBH	Age	Black Spruce	25	Pole/Sapling	7	61	Northern White Cedar	10	Pole/Sap/Log	8		Paper Birch	10	Pole/Sapling	8		Balsam Fir	25	Pole/Sapling	7	61	Quaking Aspen	30	Pole/Sap/Log	7	61	<table border="1"> <thead> <tr> <th>Sub-Canopy Species</th> <th>Density</th> <th>Avg. Height</th> <th>Size</th> </tr> </thead> <tbody> <tr> <td>Balsam Fir</td> <td>High</td> <td>Variable</td> <td>Sapling</td> </tr> </tbody> </table>		Sub-Canopy Species	Density	Avg. Height	Size	Balsam Fir	High	Variable	Sapling	
Canopy Species	% Cover	Size Class	DBH	Age																																								
Black Spruce	25	Pole/Sapling	7	61																																								
Northern White Cedar	10	Pole/Sap/Log	8																																									
Paper Birch	10	Pole/Sapling	8																																									
Balsam Fir	25	Pole/Sapling	7	61																																								
Quaking Aspen	30	Pole/Sap/Log	7	61																																								
Sub-Canopy Species	Density	Avg. Height	Size																																									
Balsam Fir	High	Variable	Sapling																																									
32	6126 - Lowland Jack Pine	Poletimber Medium	23.0	35	81-110	N/A	SCA proposed BSA, Cyr Swamp. BURNED RICE LAKE FIRE 1986.																																					
		<table border="1"> <thead> <tr> <th>Canopy Species</th> <th>% Cover</th> <th>Size Class</th> <th>DBH</th> <th>Age</th> </tr> </thead> <tbody> <tr> <td>Jack Pine</td> <td>65</td> <td>Sapling/Pole/Log</td> <td>4</td> <td>35</td> </tr> <tr> <td>Red Pine</td> <td>10</td> <td>Log/Pole/XLog</td> <td>10</td> <td></td> </tr> <tr> <td>White Pine</td> <td>10</td> <td>Log/Pole/XLog</td> <td>10</td> <td></td> </tr> <tr> <td>Black Spruce</td> <td>10</td> <td>Pole/Log/Sap</td> <td>8</td> <td></td> </tr> <tr> <td>Tamarack</td> <td>5</td> <td>Sapling/Pole</td> <td>4</td> <td></td> </tr> </tbody> </table>		Canopy Species	% Cover	Size Class	DBH	Age	Jack Pine	65	Sapling/Pole/Log	4	35	Red Pine	10	Log/Pole/XLog	10		White Pine	10	Log/Pole/XLog	10		Black Spruce	10	Pole/Log/Sap	8		Tamarack	5	Sapling/Pole	4												
Canopy Species	% Cover	Size Class	DBH	Age																																								
Jack Pine	65	Sapling/Pole/Log	4	35																																								
Red Pine	10	Log/Pole/XLog	10																																									
White Pine	10	Log/Pole/XLog	10																																									
Black Spruce	10	Pole/Log/Sap	8																																									
Tamarack	5	Sapling/Pole	4																																									
33	6120 - Lowland Cedar	Poletimber Medium	2.3	102	1-50	N/A	Island of timber within Cyr Patterned Fen ERA.																																					
		<table border="1"> <thead> <tr> <th>Canopy Species</th> <th>% Cover</th> <th>Size Class</th> <th>DBH</th> <th>Age</th> </tr> </thead> <tbody> <tr> <td>Northern White Cedar</td> <td>65</td> <td>Pole/Sap/Log</td> <td>8</td> <td>102</td> </tr> <tr> <td>Black Spruce</td> <td>10</td> <td>Pole/Log/Sap</td> <td>6</td> <td></td> </tr> <tr> <td>Tamarack</td> <td>15</td> <td>Pole/Sap/Log</td> <td>5</td> <td></td> </tr> <tr> <td>Jack Pine</td> <td>10</td> <td>Sapling/Pole</td> <td>4</td> <td></td> </tr> </tbody> </table>		Canopy Species	% Cover	Size Class	DBH	Age	Northern White Cedar	65	Pole/Sap/Log	8	102	Black Spruce	10	Pole/Log/Sap	6		Tamarack	15	Pole/Sap/Log	5		Jack Pine	10	Sapling/Pole	4																	
Canopy Species	% Cover	Size Class	DBH	Age																																								
Northern White Cedar	65	Pole/Sap/Log	8	102																																								
Black Spruce	10	Pole/Log/Sap	6																																									
Tamarack	15	Pole/Sap/Log	5																																									
Jack Pine	10	Sapling/Pole	4																																									
34	6121 - Tamarack	Poletimber Well	22.1	35	1-50	N/A	Tamarack and spruce saplings. Dense cedar saplings especially in understory. OPIC - FMD: Cyr Patterned Fen ERA																																					
		<table border="1"> <thead> <tr> <th>Canopy Species</th> <th>% Cover</th> <th>Size Class</th> <th>DBH</th> <th>Age</th> </tr> </thead> <tbody> <tr> <td>Tamarack</td> <td>70</td> <td>Pole/Sapling</td> <td>5</td> <td>35</td> </tr> <tr> <td>Black Spruce</td> <td>10</td> <td>Sapling/Pole</td> <td>4</td> <td></td> </tr> <tr> <td>Northern White Cedar</td> <td>19</td> <td>Sapling</td> <td>2</td> <td></td> </tr> <tr> <td>White Pine</td> <td>1</td> <td>Pole</td> <td>8</td> <td></td> </tr> </tbody> </table>		Canopy Species	% Cover	Size Class	DBH	Age	Tamarack	70	Pole/Sapling	5	35	Black Spruce	10	Sapling/Pole	4		Northern White Cedar	19	Sapling	2		White Pine	1	Pole	8		<table border="1"> <thead> <tr> <th>Sub-Canopy Species</th> <th>Density</th> <th>Avg. Height</th> <th>Size</th> </tr> </thead> <tbody> <tr> <td>Northern White Cedar</td> <td>High</td> <td>10 - 20 feet</td> <td>Sapling</td> </tr> </tbody> </table>		Sub-Canopy Species	Density	Avg. Height	Size	Northern White Cedar	High	10 - 20 feet	Sapling						
Canopy Species	% Cover	Size Class	DBH	Age																																								
Tamarack	70	Pole/Sapling	5	35																																								
Black Spruce	10	Sapling/Pole	4																																									
Northern White Cedar	19	Sapling	2																																									
White Pine	1	Pole	8																																									
Sub-Canopy Species	Density	Avg. Height	Size																																									
Northern White Cedar	High	10 - 20 feet	Sapling																																									
35	6225 - Bog	Nonstocked	872.7		Unspecified	No	Cyr Patterned Fen ERA.. MOST OF THIS AREA BURNED RICE LK FIRE 1986.																																					
		<table border="1"> <thead> <tr> <th>Sub-Canopy Species</th> <th>Density</th> <th>Avg. Height</th> <th>Size</th> </tr> </thead> <tbody> <tr> <td>Tamarack</td> <td>Low</td> <td>5 - 10 feet</td> <td>Sapling</td> </tr> </tbody> </table>		Sub-Canopy Species	Density	Avg. Height	Size	Tamarack	Low	5 - 10 feet	Sapling																																	
Sub-Canopy Species	Density	Avg. Height	Size																																									
Tamarack	Low	5 - 10 feet	Sapling																																									
36	6126 - Lowland Jack Pine	Poletimber Well	3.7	35	81-110	N/A	Island of timber within Cyr Patterned Fen ERA. 2010: Dense 2-4" jack pine saplings that regenerated from the Rice Lake Fire of 1986.																																					
		<table border="1"> <thead> <tr> <th>Canopy Species</th> <th>% Cover</th> <th>Size Class</th> <th>DBH</th> <th>Age</th> </tr> </thead> <tbody> <tr> <td>Jack Pine</td> <td>80</td> <td>Pole/Sap/Log</td> <td>5</td> <td>35</td> </tr> <tr> <td>Red Pine</td> <td>5</td> <td>Log/Pole</td> <td>10</td> <td></td> </tr> <tr> <td>White Pine</td> <td>5</td> <td>Log/Pole</td> <td>10</td> <td></td> </tr> <tr> <td>Black Spruce</td> <td>5</td> <td>Pole/Sap/Log</td> <td>6</td> <td></td> </tr> <tr> <td>Tamarack</td> <td>5</td> <td>Pole/Sap/Log</td> <td>6</td> <td></td> </tr> </tbody> </table>		Canopy Species	% Cover	Size Class	DBH	Age	Jack Pine	80	Pole/Sap/Log	5	35	Red Pine	5	Log/Pole	10		White Pine	5	Log/Pole	10		Black Spruce	5	Pole/Sap/Log	6		Tamarack	5	Pole/Sap/Log	6												
Canopy Species	% Cover	Size Class	DBH	Age																																								
Jack Pine	80	Pole/Sap/Log	5	35																																								
Red Pine	5	Log/Pole	10																																									
White Pine	5	Log/Pole	10																																									
Black Spruce	5	Pole/Sap/Log	6																																									
Tamarack	5	Pole/Sap/Log	6																																									



Stand	Level 4 Cover Type	Size Density	Acres	Stand Age	BA Range	Managed Site	General Comments																																				
37	623 - Emergent Wetland	Nonstocked	25.7		Unspecified	No																																					
38	6221 - Fen	Nonstocked	50.8		Unspecified	No	2010: MOST OF THIS AREA BURNED RICE LK FIRE 1986.																																				
39	6121 - Tamarack	Poletimber Well	3.8	35	Immature	N/A	Tamarack sapling finger with black spruce and white pine speckled in.																																				
<table border="1"> <thead> <tr> <th>Canopy Species</th> <th>% Cover</th> <th>Size Class</th> <th>DBH</th> <th>Age</th> </tr> </thead> <tbody> <tr> <td>White Pine</td> <td>2</td> <td>Pole</td> <td>8</td> <td></td> </tr> <tr> <td>Black Spruce</td> <td>15</td> <td>Sapling/Pole</td> <td>4</td> <td>35</td> </tr> <tr> <td>Tamarack</td> <td>83</td> <td>Pole/Sapling</td> <td>5</td> <td>35</td> </tr> </tbody> </table>								Canopy Species	% Cover	Size Class	DBH	Age	White Pine	2	Pole	8		Black Spruce	15	Sapling/Pole	4	35	Tamarack	83	Pole/Sapling	5	35																
Canopy Species	% Cover	Size Class	DBH	Age																																							
White Pine	2	Pole	8																																								
Black Spruce	15	Sapling/Pole	4	35																																							
Tamarack	83	Pole/Sapling	5	35																																							
40	4136 - Aspen, Mixed Conifer	Poletimber Well	3.3	37	51-80	N/A	2010: 4-6" diameter 1-2 stick aspen poles over fully stocked aspen saplings and scattered F1. Stand is transitioning to a fully stocked pole stand.																																				
41	6122 - Black Spruce	Poletimber Well	0.9	107	51-80	N/A	2010: Black spruce with red pine and tamarack.																																				
42	6121 - Tamarack	Poletimber Well	3.9	35	Immature	N/A	Tamarack sapling finger with black spruce and white pine speckled in.																																				
<table border="1"> <thead> <tr> <th>Canopy Species</th> <th>% Cover</th> <th>Size Class</th> <th>DBH</th> <th>Age</th> </tr> </thead> <tbody> <tr> <td>White Pine</td> <td>2</td> <td>Pole</td> <td>8</td> <td></td> </tr> <tr> <td>Black Spruce</td> <td>15</td> <td>Sapling/Pole</td> <td>4</td> <td>35</td> </tr> <tr> <td>Tamarack</td> <td>83</td> <td>Pole/Sapling</td> <td>5</td> <td>35</td> </tr> </tbody> </table>								Canopy Species	% Cover	Size Class	DBH	Age	White Pine	2	Pole	8		Black Spruce	15	Sapling/Pole	4	35	Tamarack	83	Pole/Sapling	5	35																
Canopy Species	% Cover	Size Class	DBH	Age																																							
White Pine	2	Pole	8																																								
Black Spruce	15	Sapling/Pole	4	35																																							
Tamarack	83	Pole/Sapling	5	35																																							
43	6122 - Black Spruce	Poletimber Well	11.8	119	111-140	N/A	Slight elevation rise with larger diameter black spruce.																																				
<table border="1"> <thead> <tr> <th>Canopy Species</th> <th>% Cover</th> <th>Size Class</th> <th>DBH</th> <th>Age</th> <th>Sub-Canopy Species</th> <th>Density</th> <th>Avg. Height</th> <th>Size</th> </tr> </thead> <tbody> <tr> <td>Tamarack</td> <td>16</td> <td>Log/Pole</td> <td>10</td> <td></td> <td>Alder</td> <td>Medium</td> <td>5 - 10 feet</td> <td>Tall Shrub</td> </tr> <tr> <td>Black Spruce</td> <td>80</td> <td>Pole/Log</td> <td>9</td> <td>119</td> <td></td> <td></td> <td></td> <td></td> </tr> <tr> <td>Northern White Cedar</td> <td>4</td> <td>Log/Pole</td> <td>10</td> <td></td> <td></td> <td></td> <td></td> <td></td> </tr> </tbody> </table>								Canopy Species	% Cover	Size Class	DBH	Age	Sub-Canopy Species	Density	Avg. Height	Size	Tamarack	16	Log/Pole	10		Alder	Medium	5 - 10 feet	Tall Shrub	Black Spruce	80	Pole/Log	9	119					Northern White Cedar	4	Log/Pole	10					
Canopy Species	% Cover	Size Class	DBH	Age	Sub-Canopy Species	Density	Avg. Height	Size																																			
Tamarack	16	Log/Pole	10		Alder	Medium	5 - 10 feet	Tall Shrub																																			
Black Spruce	80	Pole/Log	9	119																																							
Northern White Cedar	4	Log/Pole	10																																								
44	6122 - Black Spruce	Poletimber Well	1.7	119	111-140	N/A	Small stand of larger diameter black spruce.																																				
<table border="1"> <thead> <tr> <th>Canopy Species</th> <th>% Cover</th> <th>Size Class</th> <th>DBH</th> <th>Age</th> </tr> </thead> <tbody> <tr> <td>Tamarack</td> <td>8</td> <td>Log/Pole</td> <td>10</td> <td></td> </tr> <tr> <td>Black Spruce</td> <td>90</td> <td>Pole/Log</td> <td>9</td> <td>119</td> </tr> <tr> <td>Jack Pine</td> <td>2</td> <td>Log/Pole</td> <td>10</td> <td></td> </tr> </tbody> </table>								Canopy Species	% Cover	Size Class	DBH	Age	Tamarack	8	Log/Pole	10		Black Spruce	90	Pole/Log	9	119	Jack Pine	2	Log/Pole	10																	
Canopy Species	% Cover	Size Class	DBH	Age																																							
Tamarack	8	Log/Pole	10																																								
Black Spruce	90	Pole/Log	9	119																																							
Jack Pine	2	Log/Pole	10																																								
45	6122 - Black Spruce	Poletimber Medium	8.2	119	81-110	N/A	Roland Conifer patch solid to Black Spruce with tamarack speckled in and dents Elder understory.																																				
<table border="1"> <thead> <tr> <th>Canopy Species</th> <th>% Cover</th> <th>Size Class</th> <th>DBH</th> <th>Age</th> <th>Sub-Canopy Species</th> <th>Density</th> <th>Avg. Height</th> <th>Size</th> </tr> </thead> <tbody> <tr> <td>Tamarack</td> <td>20</td> <td>Pole</td> <td>7</td> <td></td> <td>Alder</td> <td>High</td> <td>5 - 10 feet</td> <td>Tall Shrub</td> </tr> <tr> <td>Black Spruce</td> <td>80</td> <td>Pole</td> <td>8</td> <td>119</td> <td></td> <td></td> <td></td> <td></td> </tr> </tbody> </table>								Canopy Species	% Cover	Size Class	DBH	Age	Sub-Canopy Species	Density	Avg. Height	Size	Tamarack	20	Pole	7		Alder	High	5 - 10 feet	Tall Shrub	Black Spruce	80	Pole	8	119													
Canopy Species	% Cover	Size Class	DBH	Age	Sub-Canopy Species	Density	Avg. Height	Size																																			
Tamarack	20	Pole	7		Alder	High	5 - 10 feet	Tall Shrub																																			
Black Spruce	80	Pole	8	119																																							



Stand	Level 4 Cover Type	Size Density	Acres	Stand Age	BA Range	Managed Site	General Comments																														
46	429 - Mixed Upland Conifers	Poletimber Well	22.4	119	111-140	N/A	Higher elevation pine ridge in the center with dense, large black spruce east and west. Large jack pine mixed in on the red pine ridge. 2010: J5S5R4 Jack pine and black spruce island with the east side almost pure red pine poles.																														
<table border="1"> <thead> <tr> <th>Canopy Species</th> <th>% Cover</th> <th>Size Class</th> <th>DBH</th> <th>Age</th> </tr> </thead> <tbody> <tr> <td>Black Spruce</td> <td>50</td> <td>Pole/Log</td> <td>9</td> <td>119</td> </tr> <tr> <td>Jack Pine</td> <td>15</td> <td>Log/Pole</td> <td>10</td> <td></td> </tr> <tr> <td>Red Pine</td> <td>25</td> <td>XLog</td> <td>18</td> <td></td> </tr> <tr> <td>White Pine</td> <td>5</td> <td>XLog</td> <td>18</td> <td></td> </tr> <tr> <td>Tamarack</td> <td>5</td> <td>Log/Pole</td> <td>11</td> <td></td> </tr> </tbody> </table>								Canopy Species	% Cover	Size Class	DBH	Age	Black Spruce	50	Pole/Log	9	119	Jack Pine	15	Log/Pole	10		Red Pine	25	XLog	18		White Pine	5	XLog	18		Tamarack	5	Log/Pole	11	
Canopy Species	% Cover	Size Class	DBH	Age																																	
Black Spruce	50	Pole/Log	9	119																																	
Jack Pine	15	Log/Pole	10																																		
Red Pine	25	XLog	18																																		
White Pine	5	XLog	18																																		
Tamarack	5	Log/Pole	11																																		
47	6126 - Lowland Jack Pine	Sapling Well	3.2	35	51-80	N/A	2010: Cyr Patterned Fen ERA. Dense 2-4" jack pine saplings that regenerated from the Rice Lake Fire of 1986.																														
<table border="1"> <thead> <tr> <th>Canopy Species</th> <th>% Cover</th> <th>Size Class</th> <th>DBH</th> <th>Age</th> </tr> </thead> <tbody> <tr> <td>Jack Pine</td> <td>100</td> <td>Sapling/Pole</td> <td>4</td> <td>35</td> </tr> </tbody> </table>								Canopy Species	% Cover	Size Class	DBH	Age	Jack Pine	100	Sapling/Pole	4	35																				
Canopy Species	% Cover	Size Class	DBH	Age																																	
Jack Pine	100	Sapling/Pole	4	35																																	
48	6126 - Lowland Jack Pine	Sapling Medium	9.1	35	Immature	N/A	Lower ground jack pine saplings. More dense in the north. 2010: Cyr Patterned Fen ERA. MOST OF THIS AREA BURNED RICE LK FIRE 1986.																														
<table border="1"> <thead> <tr> <th>Canopy Species</th> <th>% Cover</th> <th>Size Class</th> <th>DBH</th> <th>Age</th> </tr> </thead> <tbody> <tr> <td>Tamarack</td> <td>10</td> <td>Sapling</td> <td>3</td> <td></td> </tr> <tr> <td>Black Spruce</td> <td>5</td> <td>Sapling</td> <td>3</td> <td></td> </tr> <tr> <td>Jack Pine</td> <td>85</td> <td>Sapling/Pole</td> <td>4</td> <td>35</td> </tr> </tbody> </table>								Canopy Species	% Cover	Size Class	DBH	Age	Tamarack	10	Sapling	3		Black Spruce	5	Sapling	3		Jack Pine	85	Sapling/Pole	4	35										
Canopy Species	% Cover	Size Class	DBH	Age																																	
Tamarack	10	Sapling	3																																		
Black Spruce	5	Sapling	3																																		
Jack Pine	85	Sapling/Pole	4	35																																	
49	429 - Mixed Upland Conifers	Poletimber Well	13.8	35	51-80	N/A	Jack pine saplings along the east transitioning to spruce along the west. 2010: Cyr Patterned Fen ERA. AREA BURNED IN RICE LK FIRE 1986																														
<table border="1"> <thead> <tr> <th>Canopy Species</th> <th>% Cover</th> <th>Size Class</th> <th>DBH</th> <th>Age</th> </tr> </thead> <tbody> <tr> <td>Red Pine</td> <td>2</td> <td>Log/XLog</td> <td>16</td> <td></td> </tr> <tr> <td>Tamarack</td> <td>10</td> <td>Pole/Log</td> <td>9</td> <td></td> </tr> <tr> <td>Black Spruce</td> <td>43</td> <td>Pole</td> <td>8</td> <td>102</td> </tr> <tr> <td>Jack Pine</td> <td>45</td> <td>Sapling/Pole</td> <td>4</td> <td>35</td> </tr> </tbody> </table>								Canopy Species	% Cover	Size Class	DBH	Age	Red Pine	2	Log/XLog	16		Tamarack	10	Pole/Log	9		Black Spruce	43	Pole	8	102	Jack Pine	45	Sapling/Pole	4	35					
Canopy Species	% Cover	Size Class	DBH	Age																																	
Red Pine	2	Log/XLog	16																																		
Tamarack	10	Pole/Log	9																																		
Black Spruce	43	Pole	8	102																																	
Jack Pine	45	Sapling/Pole	4	35																																	
50	6126 - Lowland Jack Pine	Sapling Well	1.5	35	51-80	N/A	2010: Cyr Patterned Fen ERA. Dense 2-4" jack pine saplings that regenerated from the Rice Lake Fire of 1986.																														
<table border="1"> <thead> <tr> <th>Canopy Species</th> <th>% Cover</th> <th>Size Class</th> <th>DBH</th> <th>Age</th> </tr> </thead> <tbody> <tr> <td>Jack Pine</td> <td>100</td> <td>Sapling/Pole</td> <td>4</td> <td>35</td> </tr> </tbody> </table>								Canopy Species	% Cover	Size Class	DBH	Age	Jack Pine	100	Sapling/Pole	4	35																				
Canopy Species	% Cover	Size Class	DBH	Age																																	
Jack Pine	100	Sapling/Pole	4	35																																	
51	6122 - Black Spruce	Poletimber Well	1.9	102	51-80	N/A	Black spruce and tamarack pole sized trees. Area in center is more sparse with tamarack and alder understory but other patches are dense to black spruce. 2010: BURNED RICE LK FIRE 1986																														
<table border="1"> <thead> <tr> <th>Canopy Species</th> <th>% Cover</th> <th>Size Class</th> <th>DBH</th> <th>Age</th> <th>Sub-Canopy Species</th> <th>Density</th> <th>Avg. Height</th> <th>Size</th> </tr> </thead> <tbody> <tr> <td>Tamarack</td> <td>30</td> <td>Pole/Log</td> <td>9</td> <td></td> <td>Alder</td> <td>High</td> <td>5 - 10 feet</td> <td>Tall Shrub</td> </tr> <tr> <td>Black Spruce</td> <td>70</td> <td>Pole</td> <td>8</td> <td>102</td> <td></td> <td></td> <td></td> <td></td> </tr> </tbody> </table>								Canopy Species	% Cover	Size Class	DBH	Age	Sub-Canopy Species	Density	Avg. Height	Size	Tamarack	30	Pole/Log	9		Alder	High	5 - 10 feet	Tall Shrub	Black Spruce	70	Pole	8	102							
Canopy Species	% Cover	Size Class	DBH	Age	Sub-Canopy Species	Density	Avg. Height	Size																													
Tamarack	30	Pole/Log	9		Alder	High	5 - 10 feet	Tall Shrub																													
Black Spruce	70	Pole	8	102																																	
52	6126 - Lowland Jack Pine	Sapling Well	5.6	35	1-50	N/A	Lowland jack pine sapling patch. 2010: Cyr Patterned Fen ERA. AREA BURNED IN RICE LK FIRE 1986																														
<table border="1"> <thead> <tr> <th>Canopy Species</th> <th>% Cover</th> <th>Size Class</th> <th>DBH</th> <th>Age</th> </tr> </thead> <tbody> <tr> <td>Red Pine</td> <td>2</td> <td>Log</td> <td>14</td> <td></td> </tr> <tr> <td>Black Spruce</td> <td>3</td> <td>Sapling/Pole</td> <td>3</td> <td></td> </tr> <tr> <td>Jack Pine</td> <td>95</td> <td>Sapling</td> <td>3</td> <td>35</td> </tr> </tbody> </table>								Canopy Species	% Cover	Size Class	DBH	Age	Red Pine	2	Log	14		Black Spruce	3	Sapling/Pole	3		Jack Pine	95	Sapling	3	35										
Canopy Species	% Cover	Size Class	DBH	Age																																	
Red Pine	2	Log	14																																		
Black Spruce	3	Sapling/Pole	3																																		
Jack Pine	95	Sapling	3	35																																	



Stand	Level 4 Cover Type	Size Density	Acres	Stand Age	BA Range	Managed Site	General Comments																																																																								
53	6121 - Tamarack	Poletimber Medium	38.0	35	1-50	N/A	Lowland swale with tamarack, black spruce, and areas of jack pine saplings. 2010: AREA BURNED IN RICE LK FIRE 1986.																																																																								
<table border="1"> <thead> <tr> <th>Canopy Species</th> <th>% Cover</th> <th>Size Class</th> <th>DBH</th> <th>Age</th> </tr> </thead> <tbody> <tr> <td>Black Spruce</td> <td>33</td> <td>Pole/Sapling</td> <td>5</td> <td></td> </tr> <tr> <td>Tamarack</td> <td>50</td> <td>Pole/Sapling</td> <td>5</td> <td>35</td> </tr> <tr> <td>White Pine</td> <td>2</td> <td>Log</td> <td>10</td> <td></td> </tr> <tr> <td>Jack Pine</td> <td>15</td> <td>Pole/Sapling</td> <td>5</td> <td>35</td> </tr> </tbody> </table>								Canopy Species	% Cover	Size Class	DBH	Age	Black Spruce	33	Pole/Sapling	5		Tamarack	50	Pole/Sapling	5	35	White Pine	2	Log	10		Jack Pine	15	Pole/Sapling	5	35																																															
Canopy Species	% Cover	Size Class	DBH	Age																																																																											
Black Spruce	33	Pole/Sapling	5																																																																												
Tamarack	50	Pole/Sapling	5	35																																																																											
White Pine	2	Log	10																																																																												
Jack Pine	15	Pole/Sapling	5	35																																																																											
54	4319 - Mixed Upland Forest	Poletimber Well	9.5	85	51-80	N/A	Stand is a mix of hardwoods and conifers with white spruce and fir in the understory. The stand borders the Escanaba River. It is lower in elevation than the adjacent stand.																																																																								
<table border="1"> <thead> <tr> <th>Canopy Species</th> <th>% Cover</th> <th>Size Class</th> <th>DBH</th> <th>Age</th> <th>Sub-Canopy Species</th> <th>Density</th> <th>Avg. Height</th> <th>Size</th> </tr> </thead> <tbody> <tr> <td>Bigtooth Aspen</td> <td>20</td> <td>Log/Pole</td> <td>10</td> <td>85</td> <td>Balsam Fir</td> <td>High</td> <td>Variable</td> <td>Sapling</td> </tr> <tr> <td>Northern White Cedar</td> <td>20</td> <td>Pole/Log/Sap</td> <td>8</td> <td>85</td> <td>White Spruce</td> <td>Low</td> <td>Variable</td> <td>Sapling</td> </tr> <tr> <td>White Spruce</td> <td>10</td> <td>Pole/Log/Sap</td> <td>9</td> <td></td> <td></td> <td></td> <td></td> <td></td> </tr> <tr> <td>Red Maple</td> <td>25</td> <td>Pole/Log/Sap</td> <td>9</td> <td>85</td> <td></td> <td></td> <td></td> <td></td> </tr> <tr> <td>Yellow Birch</td> <td>5</td> <td>Pole/Log/Sap</td> <td>9</td> <td></td> <td></td> <td></td> <td></td> <td></td> </tr> <tr> <td>Balsam Fir</td> <td>15</td> <td>Pole/Sapling</td> <td>7</td> <td></td> <td></td> <td></td> <td></td> <td></td> </tr> <tr> <td>White Pine</td> <td>5</td> <td>Log/Pole</td> <td>12</td> <td>85</td> <td></td> <td></td> <td></td> <td></td> </tr> </tbody> </table>								Canopy Species	% Cover	Size Class	DBH	Age	Sub-Canopy Species	Density	Avg. Height	Size	Bigtooth Aspen	20	Log/Pole	10	85	Balsam Fir	High	Variable	Sapling	Northern White Cedar	20	Pole/Log/Sap	8	85	White Spruce	Low	Variable	Sapling	White Spruce	10	Pole/Log/Sap	9						Red Maple	25	Pole/Log/Sap	9	85					Yellow Birch	5	Pole/Log/Sap	9						Balsam Fir	15	Pole/Sapling	7						White Pine	5	Log/Pole	12	85				
Canopy Species	% Cover	Size Class	DBH	Age	Sub-Canopy Species	Density	Avg. Height	Size																																																																							
Bigtooth Aspen	20	Log/Pole	10	85	Balsam Fir	High	Variable	Sapling																																																																							
Northern White Cedar	20	Pole/Log/Sap	8	85	White Spruce	Low	Variable	Sapling																																																																							
White Spruce	10	Pole/Log/Sap	9																																																																												
Red Maple	25	Pole/Log/Sap	9	85																																																																											
Yellow Birch	5	Pole/Log/Sap	9																																																																												
Balsam Fir	15	Pole/Sapling	7																																																																												
White Pine	5	Log/Pole	12	85																																																																											
55	42220 - Natural Jack Pine	Poletimber Well	3.2	35	51-80	N/A	Small hump dense to jack pine, small pole sized trees. 2010: Cyr Patterned Fen ERA. BURNED RICE LK FIRE 1986																																																																								
<table border="1"> <thead> <tr> <th>Canopy Species</th> <th>% Cover</th> <th>Size Class</th> <th>DBH</th> <th>Age</th> </tr> </thead> <tbody> <tr> <td>White Pine</td> <td>1</td> <td>Log</td> <td>12</td> <td></td> </tr> <tr> <td>Red Pine</td> <td>4</td> <td>Log/XLog</td> <td>16</td> <td></td> </tr> <tr> <td>Jack Pine</td> <td>92</td> <td>Pole/Sapling</td> <td>5</td> <td>35</td> </tr> <tr> <td>Black Spruce</td> <td>3</td> <td>Pole</td> <td>8</td> <td></td> </tr> </tbody> </table>								Canopy Species	% Cover	Size Class	DBH	Age	White Pine	1	Log	12		Red Pine	4	Log/XLog	16		Jack Pine	92	Pole/Sapling	5	35	Black Spruce	3	Pole	8																																																
Canopy Species	% Cover	Size Class	DBH	Age																																																																											
White Pine	1	Log	12																																																																												
Red Pine	4	Log/XLog	16																																																																												
Jack Pine	92	Pole/Sapling	5	35																																																																											
Black Spruce	3	Pole	8																																																																												
56	6126 - Lowland Jack Pine	Sapling Medium	17.2	35	1-50	N/A	lowland sparse Jack Pine saplings with FlexBrew speckled in areas. 2010: BURNED RICE LK FIRE 1986																																																																								
<table border="1"> <thead> <tr> <th>Canopy Species</th> <th>% Cover</th> <th>Size Class</th> <th>DBH</th> <th>Age</th> </tr> </thead> <tbody> <tr> <td>Black Spruce</td> <td>10</td> <td>Sapling/Pole</td> <td>4</td> <td></td> </tr> <tr> <td>Jack Pine</td> <td>90</td> <td>Sapling</td> <td>3</td> <td>35</td> </tr> </tbody> </table>								Canopy Species	% Cover	Size Class	DBH	Age	Black Spruce	10	Sapling/Pole	4		Jack Pine	90	Sapling	3	35																																																									
Canopy Species	% Cover	Size Class	DBH	Age																																																																											
Black Spruce	10	Sapling/Pole	4																																																																												
Jack Pine	90	Sapling	3	35																																																																											
57	6121 - Tamarack	Poletimber Medium	5.9	102	51-80	N/A	Sparser lowland conifer with alder understory. 2010: Cyr Patterned Fen ERA. BURNED RICE LK FIRE 1986																																																																								
<table border="1"> <thead> <tr> <th>Canopy Species</th> <th>% Cover</th> <th>Size Class</th> <th>DBH</th> <th>Age</th> <th>Sub-Canopy Species</th> <th>Density</th> <th>Avg. Height</th> <th>Size</th> </tr> </thead> <tbody> <tr> <td>Tamarack</td> <td>60</td> <td>Pole/Log</td> <td>9</td> <td>102</td> <td>Alder</td> <td>Medium</td> <td>5 - 10 feet</td> <td>Tall Shrub</td> </tr> <tr> <td>Black Spruce</td> <td>40</td> <td>Pole</td> <td>8</td> <td></td> <td></td> <td></td> <td></td> <td></td> </tr> </tbody> </table>								Canopy Species	% Cover	Size Class	DBH	Age	Sub-Canopy Species	Density	Avg. Height	Size	Tamarack	60	Pole/Log	9	102	Alder	Medium	5 - 10 feet	Tall Shrub	Black Spruce	40	Pole	8																																																		
Canopy Species	% Cover	Size Class	DBH	Age	Sub-Canopy Species	Density	Avg. Height	Size																																																																							
Tamarack	60	Pole/Log	9	102	Alder	Medium	5 - 10 feet	Tall Shrub																																																																							
Black Spruce	40	Pole	8																																																																												
58	3301 - Low Density Deciduous Trees	Nonstocked	2.2		Unspecified	No	2020: scattered shrubs and trees 2010: Created grass opening.																																																																								
59	6122 - Black Spruce	Poletimber Well	17.2	102	51-80	N/A	Black spruce and tamarack pole sized trees. Area in center is more sparse with tamarack and alder understory but other patches are dense to black spruce. 2010: BURNED RICE LK FIRE 1986																																																																								
<table border="1"> <thead> <tr> <th>Canopy Species</th> <th>% Cover</th> <th>Size Class</th> <th>DBH</th> <th>Age</th> <th>Sub-Canopy Species</th> <th>Density</th> <th>Avg. Height</th> <th>Size</th> </tr> </thead> <tbody> <tr> <td>Tamarack</td> <td>30</td> <td>Pole/Log</td> <td>9</td> <td></td> <td>Alder</td> <td>High</td> <td>5 - 10 feet</td> <td>Tall Shrub</td> </tr> <tr> <td>Black Spruce</td> <td>70</td> <td>Pole</td> <td>8</td> <td>102</td> <td></td> <td></td> <td></td> <td></td> </tr> </tbody> </table>								Canopy Species	% Cover	Size Class	DBH	Age	Sub-Canopy Species	Density	Avg. Height	Size	Tamarack	30	Pole/Log	9		Alder	High	5 - 10 feet	Tall Shrub	Black Spruce	70	Pole	8	102																																																	
Canopy Species	% Cover	Size Class	DBH	Age	Sub-Canopy Species	Density	Avg. Height	Size																																																																							
Tamarack	30	Pole/Log	9		Alder	High	5 - 10 feet	Tall Shrub																																																																							
Black Spruce	70	Pole	8	102																																																																											



Stand	Level 4 Cover Type	Size Density	Acres	Stand Age	BA Range	Managed Site	General Comments																														
60	6122 - Black Spruce	Poletimber Medium	1.3	102	51-80	N/A	small island, similar to nearby stands																														
<table border="1"> <thead> <tr> <th>Canopy Species</th> <th>% Cover</th> <th>Size Class</th> <th>DBH</th> <th>Age</th> </tr> </thead> <tbody> <tr> <td>Black Spruce</td> <td>70</td> <td>Pole</td> <td>8</td> <td>102</td> </tr> <tr> <td>Tamarack</td> <td>30</td> <td>Pole/Log</td> <td>9</td> <td></td> </tr> </tbody> </table>								Canopy Species	% Cover	Size Class	DBH	Age	Black Spruce	70	Pole	8	102	Tamarack	30	Pole/Log	9																
Canopy Species	% Cover	Size Class	DBH	Age																																	
Black Spruce	70	Pole	8	102																																	
Tamarack	30	Pole/Log	9																																		
61	310 - Herbaceous Openland	Nonstocked	1.4	25	Immature	No	2010: Created grass opening.																														
62	310 - Herbaceous Openland	Nonstocked	1.0	25	Immature	No	2010: Created grass opening.																														
63	612 - Lowland Coniferous Forest	Poletimber Medium	4.4	76	51-80	N/A																															
64	6126 - Lowland Jack Pine	Sapling Well	3.7	35	51-80	N/A	2010: Cyr Patterned Fen ERA. Dense 2-4" jack pine saplings that regenerated from the Rice Lake Fire of 1986.																														
<table border="1"> <thead> <tr> <th>Canopy Species</th> <th>% Cover</th> <th>Size Class</th> <th>DBH</th> <th>Age</th> </tr> </thead> <tbody> <tr> <td>Jack Pine</td> <td>100</td> <td>Sapling/Pole</td> <td>4</td> <td>35</td> </tr> </tbody> </table>								Canopy Species	% Cover	Size Class	DBH	Age	Jack Pine	100	Sapling/Pole	4	35																				
Canopy Species	% Cover	Size Class	DBH	Age																																	
Jack Pine	100	Sapling/Pole	4	35																																	
65	6126 - Lowland Jack Pine	Poletimber Well	23.3	35	51-80	N/A	lowland in the East half transitioning to Upland ground in the west half. East half has larger pool Jack Pine and Spruce. West half dense to Young Jack Pine saplings. 2010: Cyr Patterned Fen ERA. Dense 2-4" jack pine saplings that regenerated from the Rice Lake Fire of 1986.																														
<table border="1"> <thead> <tr> <th>Canopy Species</th> <th>% Cover</th> <th>Size Class</th> <th>DBH</th> <th>Age</th> </tr> </thead> <tbody> <tr> <td>Black Spruce</td> <td>45</td> <td>Pole</td> <td>8</td> <td>102</td> </tr> <tr> <td>Red Pine</td> <td>2</td> <td>Log</td> <td>14</td> <td></td> </tr> <tr> <td>Jack Pine</td> <td>53</td> <td>Pole/Sapling</td> <td>5</td> <td>35</td> </tr> </tbody> </table>								Canopy Species	% Cover	Size Class	DBH	Age	Black Spruce	45	Pole	8	102	Red Pine	2	Log	14		Jack Pine	53	Pole/Sapling	5	35										
Canopy Species	% Cover	Size Class	DBH	Age																																	
Black Spruce	45	Pole	8	102																																	
Red Pine	2	Log	14																																		
Jack Pine	53	Pole/Sapling	5	35																																	
66	500 - Water	Nonstocked	1.0		Unspecified	No	Small bog pond.																														
67	310 - Herbaceous Openland	Nonstocked	47.4			No	High tension powerline. Upland and lowland.																														
68	6125 - Lowland Black Spruce, Jack Pine	Poletimber Well	5.6	102	51-80	N/A	2010: Cyr Patterned Fen ERA. Dense 2-4" jack pine saplings that regenerated from the Rice Lake Fire of 1986.																														
<table border="1"> <thead> <tr> <th>Canopy Species</th> <th>% Cover</th> <th>Size Class</th> <th>DBH</th> <th>Age</th> </tr> </thead> <tbody> <tr> <td>Black Spruce</td> <td>40</td> <td>Sapling/Pole/Log</td> <td>4</td> <td>102</td> </tr> <tr> <td>Jack Pine</td> <td>30</td> <td>Pole/Log/Sap</td> <td>4</td> <td></td> </tr> <tr> <td>Red Pine</td> <td>10</td> <td>Log/Pole/XLog</td> <td>10</td> <td></td> </tr> <tr> <td>White Pine</td> <td>10</td> <td>Log/Pole/XLog</td> <td>10</td> <td></td> </tr> <tr> <td>Northern White Cedar</td> <td>10</td> <td>Sapling/Pole/Log</td> <td>4</td> <td></td> </tr> </tbody> </table>								Canopy Species	% Cover	Size Class	DBH	Age	Black Spruce	40	Sapling/Pole/Log	4	102	Jack Pine	30	Pole/Log/Sap	4		Red Pine	10	Log/Pole/XLog	10		White Pine	10	Log/Pole/XLog	10		Northern White Cedar	10	Sapling/Pole/Log	4	
Canopy Species	% Cover	Size Class	DBH	Age																																	
Black Spruce	40	Sapling/Pole/Log	4	102																																	
Jack Pine	30	Pole/Log/Sap	4																																		
Red Pine	10	Log/Pole/XLog	10																																		
White Pine	10	Log/Pole/XLog	10																																		
Northern White Cedar	10	Sapling/Pole/Log	4																																		



Stand	Level 4 Cover Type	Size Density	Acres	Stand Age	BA Range	Managed Site	General Comments																																			
69	6122 - Black Spruce	Poletimber Well	4.7	102	81-110	N/A	2010: Cyr Patterned Fen ERA. Dense 2-4" jack pine saplings that regenerated from the Rice Lake Fire of 1986.																																			
<table border="1"> <thead> <tr> <th>Canopy Species</th> <th>% Cover</th> <th>Size Class</th> <th>DBH</th> <th>Age</th> </tr> </thead> <tbody> <tr> <td>Black Spruce</td> <td>65</td> <td>Pole/Sap/Log</td> <td>6</td> <td>102</td> </tr> <tr> <td>Tamarack</td> <td>15</td> <td>Pole/Sap/Log</td> <td>5</td> <td></td> </tr> <tr> <td>Northern White Cedar</td> <td>10</td> <td>Pole/Sap/Log</td> <td>5</td> <td></td> </tr> <tr> <td>Jack Pine</td> <td>5</td> <td>Sapling/Pole/Log</td> <td>4</td> <td></td> </tr> <tr> <td>Red Pine</td> <td>3</td> <td>Log/Pole/XLog</td> <td>10</td> <td></td> </tr> <tr> <td>White Pine</td> <td>2</td> <td>Log/Pole/XLog</td> <td>10</td> <td></td> </tr> </tbody> </table>								Canopy Species	% Cover	Size Class	DBH	Age	Black Spruce	65	Pole/Sap/Log	6	102	Tamarack	15	Pole/Sap/Log	5		Northern White Cedar	10	Pole/Sap/Log	5		Jack Pine	5	Sapling/Pole/Log	4		Red Pine	3	Log/Pole/XLog	10		White Pine	2	Log/Pole/XLog	10	
Canopy Species	% Cover	Size Class	DBH	Age																																						
Black Spruce	65	Pole/Sap/Log	6	102																																						
Tamarack	15	Pole/Sap/Log	5																																							
Northern White Cedar	10	Pole/Sap/Log	5																																							
Jack Pine	5	Sapling/Pole/Log	4																																							
Red Pine	3	Log/Pole/XLog	10																																							
White Pine	2	Log/Pole/XLog	10																																							
70	6122 - Black Spruce	Poletimber Poor	22.8	35	1-50	N/A	Burned in Rice Lake Fire. Mix of jack pine, spruce and tamarack.																																			
71	6126 - Lowland Jack Pine	Poletimber Well	8.1	35	Immature	N/A	Island of timber within Cyr Patterned Fen ERA. 2010: Dense 2-4" jack pine saplings that regenerated from the Rice Lake Fire of 1986.																																			
<table border="1"> <thead> <tr> <th>Canopy Species</th> <th>% Cover</th> <th>Size Class</th> <th>DBH</th> <th>Age</th> </tr> </thead> <tbody> <tr> <td>Jack Pine</td> <td>60</td> <td>Sapling/Pole/Log</td> <td>4</td> <td>35</td> </tr> <tr> <td>Tamarack</td> <td>30</td> <td>Pole/Sap/Log</td> <td>6</td> <td></td> </tr> <tr> <td>Black Spruce</td> <td>5</td> <td>Pole/Log</td> <td>6</td> <td></td> </tr> <tr> <td>Northern White Cedar</td> <td>5</td> <td>Sapling/Pole</td> <td>4</td> <td></td> </tr> </tbody> </table>								Canopy Species	% Cover	Size Class	DBH	Age	Jack Pine	60	Sapling/Pole/Log	4	35	Tamarack	30	Pole/Sap/Log	6		Black Spruce	5	Pole/Log	6		Northern White Cedar	5	Sapling/Pole	4											
Canopy Species	% Cover	Size Class	DBH	Age																																						
Jack Pine	60	Sapling/Pole/Log	4	35																																						
Tamarack	30	Pole/Sap/Log	6																																							
Black Spruce	5	Pole/Log	6																																							
Northern White Cedar	5	Sapling/Pole	4																																							
72	6126 - Lowland Jack Pine	Poletimber Well	8.7	35	Immature	N/A	Cyr Swamp ERA. 2010: Dense 2-4" jack pine sapplings that regenerated from the Rice Lake Fire of 1986.																																			
<table border="1"> <thead> <tr> <th>Canopy Species</th> <th>% Cover</th> <th>Size Class</th> <th>DBH</th> <th>Age</th> </tr> </thead> <tbody> <tr> <td>Jack Pine</td> <td>90</td> <td>Pole/Sap/Log</td> <td>6</td> <td>35</td> </tr> <tr> <td>White Pine</td> <td>5</td> <td>Pole/Sap/Log</td> <td>8</td> <td></td> </tr> <tr> <td>Red Pine</td> <td>5</td> <td>Pole/Sap/Log</td> <td>8</td> <td></td> </tr> </tbody> </table>								Canopy Species	% Cover	Size Class	DBH	Age	Jack Pine	90	Pole/Sap/Log	6	35	White Pine	5	Pole/Sap/Log	8		Red Pine	5	Pole/Sap/Log	8																
Canopy Species	% Cover	Size Class	DBH	Age																																						
Jack Pine	90	Pole/Sap/Log	6	35																																						
White Pine	5	Pole/Sap/Log	8																																							
Red Pine	5	Pole/Sap/Log	8																																							
73	310 - Herbaceous Openland	Nonstocked	1.2	25	Immature	No	Created grass opening.																																			
74	6122 - Black Spruce	Poletimber Well	8.3	102	81-110	N/A	Island of timber within Cyr Patterned Fen ERA.																																			
<table border="1"> <thead> <tr> <th>Canopy Species</th> <th>% Cover</th> <th>Size Class</th> <th>DBH</th> <th>Age</th> </tr> </thead> <tbody> <tr> <td>Black Spruce</td> <td>85</td> <td>Pole/Log/Sap</td> <td>8</td> <td>102</td> </tr> <tr> <td>Tamarack</td> <td>10</td> <td>Sapling/Pole</td> <td>4</td> <td></td> </tr> <tr> <td>White Pine</td> <td>5</td> <td>Log/Pole/XLog</td> <td>12</td> <td></td> </tr> </tbody> </table>								Canopy Species	% Cover	Size Class	DBH	Age	Black Spruce	85	Pole/Log/Sap	8	102	Tamarack	10	Sapling/Pole	4		White Pine	5	Log/Pole/XLog	12																
Canopy Species	% Cover	Size Class	DBH	Age																																						
Black Spruce	85	Pole/Log/Sap	8	102																																						
Tamarack	10	Sapling/Pole	4																																							
White Pine	5	Log/Pole/XLog	12																																							
75	42220 - Natural Jack Pine	Sapling Well	1.1	35	Immature	N/A	Small jack pine strip, large sapling to small pole sized trees.																																			
<table border="1"> <thead> <tr> <th>Canopy Species</th> <th>% Cover</th> <th>Size Class</th> <th>DBH</th> <th>Age</th> </tr> </thead> <tbody> <tr> <td>White Pine</td> <td>1</td> <td>Log</td> <td>12</td> <td></td> </tr> <tr> <td>Black Spruce</td> <td>2</td> <td>Pole</td> <td>8</td> <td></td> </tr> <tr> <td>Jack Pine</td> <td>97</td> <td>Sapling/Pole</td> <td>4</td> <td>35</td> </tr> </tbody> </table>								Canopy Species	% Cover	Size Class	DBH	Age	White Pine	1	Log	12		Black Spruce	2	Pole	8		Jack Pine	97	Sapling/Pole	4	35															
Canopy Species	% Cover	Size Class	DBH	Age																																						
White Pine	1	Log	12																																							
Black Spruce	2	Pole	8																																							
Jack Pine	97	Sapling/Pole	4	35																																						



Stand	Level 4 Cover Type	Size Density	Acres	Stand Age	BA Range	Managed Site	General Comments																														
76	6126 - Lowland Jack Pine	Poletimber Well	4.0	35	81-110	N/A	Island of timber within Cyr Patterned Fen ERA. 2010: Dense 2-4" jack pine saplings that regenerated from the Rice Lake Fire of 1986.																														
<table border="1"> <thead> <tr> <th>Canopy Species</th> <th>% Cover</th> <th>Size Class</th> <th>DBH</th> <th>Age</th> </tr> </thead> <tbody> <tr> <td>Jack Pine</td> <td>80</td> <td>Pole/Sap/Log</td> <td>5</td> <td>35</td> </tr> <tr> <td>Red Pine</td> <td>5</td> <td>Log/Pole</td> <td>10</td> <td></td> </tr> <tr> <td>White Pine</td> <td>5</td> <td>Log/Pole</td> <td>10</td> <td></td> </tr> <tr> <td>Black Spruce</td> <td>5</td> <td>Pole/Sap/Log</td> <td>6</td> <td></td> </tr> <tr> <td>Tamarack</td> <td>5</td> <td>Pole/Sap/Log</td> <td>6</td> <td></td> </tr> </tbody> </table>								Canopy Species	% Cover	Size Class	DBH	Age	Jack Pine	80	Pole/Sap/Log	5	35	Red Pine	5	Log/Pole	10		White Pine	5	Log/Pole	10		Black Spruce	5	Pole/Sap/Log	6		Tamarack	5	Pole/Sap/Log	6	
Canopy Species	% Cover	Size Class	DBH	Age																																	
Jack Pine	80	Pole/Sap/Log	5	35																																	
Red Pine	5	Log/Pole	10																																		
White Pine	5	Log/Pole	10																																		
Black Spruce	5	Pole/Sap/Log	6																																		
Tamarack	5	Pole/Sap/Log	6																																		
77	6126 - Lowland Jack Pine	Poletimber Well	2.1	35	81-110	N/A	Island of timber within Cyr Patterned Fen ERA. 2010: Dense 2-4" jack pine saplings that regenerated from the Rice Lake Fire of 1986.																														
<table border="1"> <thead> <tr> <th>Canopy Species</th> <th>% Cover</th> <th>Size Class</th> <th>DBH</th> <th>Age</th> </tr> </thead> <tbody> <tr> <td>Jack Pine</td> <td>85</td> <td>Sapling/Pole</td> <td>4</td> <td>35</td> </tr> <tr> <td>Black Spruce</td> <td>10</td> <td>Pole/Sap/Log</td> <td>6</td> <td></td> </tr> <tr> <td>Tamarack</td> <td>5</td> <td>Sapling/Pole/Log</td> <td>3</td> <td></td> </tr> </tbody> </table>								Canopy Species	% Cover	Size Class	DBH	Age	Jack Pine	85	Sapling/Pole	4	35	Black Spruce	10	Pole/Sap/Log	6		Tamarack	5	Sapling/Pole/Log	3											
Canopy Species	% Cover	Size Class	DBH	Age																																	
Jack Pine	85	Sapling/Pole	4	35																																	
Black Spruce	10	Pole/Sap/Log	6																																		
Tamarack	5	Sapling/Pole/Log	3																																		
78	6122 - Black Spruce	Sawtimber Well	4.5	82	Unspecified	N/A	2010: MOST OF THIS AREA BURNED RICE LK FIRE 1986.																														
<table border="1"> <thead> <tr> <th>Canopy Species</th> <th>% Cover</th> <th>Size Class</th> <th>DBH</th> <th>Age</th> </tr> </thead> <tbody> <tr> <td>Black Spruce</td> <td>85</td> <td>Pole/Sap/Log</td> <td>5</td> <td>82</td> </tr> <tr> <td>Tamarack</td> <td>10</td> <td>Pole/Sap/Log</td> <td>5</td> <td></td> </tr> <tr> <td>Northern White Cedar</td> <td>5</td> <td>Sapling/Pole</td> <td>4</td> <td></td> </tr> </tbody> </table>								Canopy Species	% Cover	Size Class	DBH	Age	Black Spruce	85	Pole/Sap/Log	5	82	Tamarack	10	Pole/Sap/Log	5		Northern White Cedar	5	Sapling/Pole	4											
Canopy Species	% Cover	Size Class	DBH	Age																																	
Black Spruce	85	Pole/Sap/Log	5	82																																	
Tamarack	10	Pole/Sap/Log	5																																		
Northern White Cedar	5	Sapling/Pole	4																																		
79	6126 - Lowland Jack Pine	Poletimber Medium	2.9	35	Immature	N/A	Island of timber within Cyr Patterned Fen ERA. BURNED RICE LK FIRE 1986																														
<table border="1"> <thead> <tr> <th>Canopy Species</th> <th>% Cover</th> <th>Size Class</th> <th>DBH</th> <th>Age</th> </tr> </thead> <tbody> <tr> <td>Jack Pine</td> <td>50</td> <td>Sapling/Pole/Log</td> <td>4</td> <td>35</td> </tr> <tr> <td>Black Spruce</td> <td>25</td> <td>Pole/Sap/Log</td> <td>6</td> <td></td> </tr> <tr> <td>Red Pine</td> <td>10</td> <td>Log/Pole/XLog</td> <td>10</td> <td></td> </tr> <tr> <td>Tamarack</td> <td>10</td> <td>Sapling/Pole/Log</td> <td>4</td> <td></td> </tr> <tr> <td>Northern White Cedar</td> <td>5</td> <td>Pole/Log/Sap</td> <td>8</td> <td></td> </tr> </tbody> </table>								Canopy Species	% Cover	Size Class	DBH	Age	Jack Pine	50	Sapling/Pole/Log	4	35	Black Spruce	25	Pole/Sap/Log	6		Red Pine	10	Log/Pole/XLog	10		Tamarack	10	Sapling/Pole/Log	4		Northern White Cedar	5	Pole/Log/Sap	8	
Canopy Species	% Cover	Size Class	DBH	Age																																	
Jack Pine	50	Sapling/Pole/Log	4	35																																	
Black Spruce	25	Pole/Sap/Log	6																																		
Red Pine	10	Log/Pole/XLog	10																																		
Tamarack	10	Sapling/Pole/Log	4																																		
Northern White Cedar	5	Pole/Log/Sap	8																																		
80	500 - Water	Nonstocked	0.9		Unspecified	No	Small bog pond.																														
81	6129 - Mixed Coniferous Lowland Forest	Poletimber Well	2.9	102	51-80	N/A	Within Patterned Fen ERA. 2010: Dense 2-4" jack pine saplings that regenerated from the Rice Lake Fire of 1986.																														
<table border="1"> <thead> <tr> <th>Canopy Species</th> <th>% Cover</th> <th>Size Class</th> <th>DBH</th> <th>Age</th> </tr> </thead> <tbody> <tr> <td>Black Spruce</td> <td>45</td> <td>Pole/Sap/Log</td> <td>8</td> <td>102</td> </tr> <tr> <td>Northern White Cedar</td> <td>25</td> <td>Pole/Sap/Log</td> <td>6</td> <td></td> </tr> <tr> <td>Tamarack</td> <td>25</td> <td>Pole/Sap/Log</td> <td>6</td> <td></td> </tr> <tr> <td>White Pine</td> <td>5</td> <td>Log/Pole/XLog</td> <td>10</td> <td></td> </tr> </tbody> </table>								Canopy Species	% Cover	Size Class	DBH	Age	Black Spruce	45	Pole/Sap/Log	8	102	Northern White Cedar	25	Pole/Sap/Log	6		Tamarack	25	Pole/Sap/Log	6		White Pine	5	Log/Pole/XLog	10						
Canopy Species	% Cover	Size Class	DBH	Age																																	
Black Spruce	45	Pole/Sap/Log	8	102																																	
Northern White Cedar	25	Pole/Sap/Log	6																																		
Tamarack	25	Pole/Sap/Log	6																																		
White Pine	5	Log/Pole/XLog	10																																		



Stand	Level 4 Cover Type	Size Density	Acres	Stand Age	BA Range	Managed Site	General Comments																														
82	6126 - Lowland Jack Pine	Poletimber Well	1.9	35	111-140	N/A	Island of timber within Cyr Patterned Fen ERA. 2010: Dense 2-4" jack pine saplings that regenerated from the Rice Lake Fire of 1986.																														
<table border="1"> <thead> <tr> <th>Canopy Species</th> <th>% Cover</th> <th>Size Class</th> <th>DBH</th> <th>Age</th> </tr> </thead> <tbody> <tr> <td>Jack Pine</td> <td>70</td> <td>Sapling/Pole/Log</td> <td>4</td> <td>35</td> </tr> <tr> <td>Red Pine</td> <td>10</td> <td>Log/Pole/XLog</td> <td>10</td> <td></td> </tr> <tr> <td>White Pine</td> <td>10</td> <td>Log/Pole/Sap</td> <td>12</td> <td></td> </tr> <tr> <td>Black Spruce</td> <td>5</td> <td>Pole/Log/Sap</td> <td>6</td> <td></td> </tr> <tr> <td>Tamarack</td> <td>5</td> <td>Pole/Sapling</td> <td>5</td> <td></td> </tr> </tbody> </table>								Canopy Species	% Cover	Size Class	DBH	Age	Jack Pine	70	Sapling/Pole/Log	4	35	Red Pine	10	Log/Pole/XLog	10		White Pine	10	Log/Pole/Sap	12		Black Spruce	5	Pole/Log/Sap	6		Tamarack	5	Pole/Sapling	5	
Canopy Species	% Cover	Size Class	DBH	Age																																	
Jack Pine	70	Sapling/Pole/Log	4	35																																	
Red Pine	10	Log/Pole/XLog	10																																		
White Pine	10	Log/Pole/Sap	12																																		
Black Spruce	5	Pole/Log/Sap	6																																		
Tamarack	5	Pole/Sapling	5																																		
83	6126 - Lowland Jack Pine	Poletimber Well	1.8	35	51-80	N/A	Island of timber within Cyr Patterned Fen ERA. 2010: Dense 2-4" jack pine saplings that regenerated from the Rice Lake Fire of 1986.																														
<table border="1"> <thead> <tr> <th>Canopy Species</th> <th>% Cover</th> <th>Size Class</th> <th>DBH</th> <th>Age</th> </tr> </thead> <tbody> <tr> <td>Jack Pine</td> <td>100</td> <td>Sapling/Pole</td> <td>4</td> <td>35</td> </tr> </tbody> </table>								Canopy Species	% Cover	Size Class	DBH	Age	Jack Pine	100	Sapling/Pole	4	35																				
Canopy Species	% Cover	Size Class	DBH	Age																																	
Jack Pine	100	Sapling/Pole	4	35																																	
84	6126 - Lowland Jack Pine	Sapling Well	1.1	35	51-80	N/A	Island of timber within Cyr Patterned Fen ERA.. 2010: Dense 2-4" jack pine saplings that regenerated from the Rice Lake Fire of 1986.																														
<table border="1"> <thead> <tr> <th>Canopy Species</th> <th>% Cover</th> <th>Size Class</th> <th>DBH</th> <th>Age</th> </tr> </thead> <tbody> <tr> <td>Jack Pine</td> <td>100</td> <td>Sapling/Pole</td> <td>4</td> <td>35</td> </tr> </tbody> </table>								Canopy Species	% Cover	Size Class	DBH	Age	Jack Pine	100	Sapling/Pole	4	35																				
Canopy Species	% Cover	Size Class	DBH	Age																																	
Jack Pine	100	Sapling/Pole	4	35																																	
85	6121 - Tamarack	Poletimber Well	12.0	35	Immature	N/A	Tamarack sapling finger with black spruce and white pine speckled in.																														
<table border="1"> <thead> <tr> <th>Canopy Species</th> <th>% Cover</th> <th>Size Class</th> <th>DBH</th> <th>Age</th> </tr> </thead> <tbody> <tr> <td>White Pine</td> <td>2</td> <td>Pole</td> <td>8</td> <td></td> </tr> <tr> <td>Black Spruce</td> <td>15</td> <td>Sapling/Pole</td> <td>4</td> <td>35</td> </tr> <tr> <td>Tamarack</td> <td>83</td> <td>Pole/Sapling</td> <td>5</td> <td>35</td> </tr> </tbody> </table>								Canopy Species	% Cover	Size Class	DBH	Age	White Pine	2	Pole	8		Black Spruce	15	Sapling/Pole	4	35	Tamarack	83	Pole/Sapling	5	35										
Canopy Species	% Cover	Size Class	DBH	Age																																	
White Pine	2	Pole	8																																		
Black Spruce	15	Sapling/Pole	4	35																																	
Tamarack	83	Pole/Sapling	5	35																																	
86	6126 - Lowland Jack Pine	Poletimber Well	11.4	35	51-80	N/A	Island of timber within Cyr Patterned Fen ERA. 2010: Dense 2-4" jack pine saplings that regenerated from the Rice Lake Fire of 1986.																														
<table border="1"> <thead> <tr> <th>Canopy Species</th> <th>% Cover</th> <th>Size Class</th> <th>DBH</th> <th>Age</th> </tr> </thead> <tbody> <tr> <td>Jack Pine</td> <td>75</td> <td>Sapling/Pole/Log</td> <td>4</td> <td>35</td> </tr> <tr> <td>Red Pine</td> <td>10</td> <td>Pole/Sap/Log</td> <td>8</td> <td></td> </tr> <tr> <td>White Pine</td> <td>5</td> <td>Pole/Sap/Log</td> <td>8</td> <td></td> </tr> <tr> <td>Tamarack</td> <td>5</td> <td>Sapling/Pole/Log</td> <td>4</td> <td></td> </tr> <tr> <td>Black Spruce</td> <td>5</td> <td>Sapling/Pole/Log</td> <td>4</td> <td></td> </tr> </tbody> </table>								Canopy Species	% Cover	Size Class	DBH	Age	Jack Pine	75	Sapling/Pole/Log	4	35	Red Pine	10	Pole/Sap/Log	8		White Pine	5	Pole/Sap/Log	8		Tamarack	5	Sapling/Pole/Log	4		Black Spruce	5	Sapling/Pole/Log	4	
Canopy Species	% Cover	Size Class	DBH	Age																																	
Jack Pine	75	Sapling/Pole/Log	4	35																																	
Red Pine	10	Pole/Sap/Log	8																																		
White Pine	5	Pole/Sap/Log	8																																		
Tamarack	5	Sapling/Pole/Log	4																																		
Black Spruce	5	Sapling/Pole/Log	4																																		
87	42220 - Natural Jack Pine	Sawtimber Well	1.9	75	141-170	N/A	Small elevation hump with large jack pine log sized trees and black spruce. Average 160 BA. OPIC - FMD: Island of timber within Cyr Patterned Fen ERA. Dense 2-4" jack pine saplings that regenerated from the Rice Lake Fire of 1986.																														
<table border="1"> <thead> <tr> <th>Canopy Species</th> <th>% Cover</th> <th>Size Class</th> <th>DBH</th> <th>Age</th> </tr> </thead> <tbody> <tr> <td>Black Spruce</td> <td>15</td> <td>Pole</td> <td>7</td> <td>102</td> </tr> <tr> <td>White Pine</td> <td>2</td> <td>Log</td> <td>16</td> <td></td> </tr> <tr> <td>Jack Pine</td> <td>81</td> <td>Log/Pole</td> <td>10</td> <td>75</td> </tr> <tr> <td>Tamarack</td> <td>2</td> <td>Log/Pole</td> <td>10</td> <td></td> </tr> </tbody> </table>								Canopy Species	% Cover	Size Class	DBH	Age	Black Spruce	15	Pole	7	102	White Pine	2	Log	16		Jack Pine	81	Log/Pole	10	75	Tamarack	2	Log/Pole	10						
Canopy Species	% Cover	Size Class	DBH	Age																																	
Black Spruce	15	Pole	7	102																																	
White Pine	2	Log	16																																		
Jack Pine	81	Log/Pole	10	75																																	
Tamarack	2	Log/Pole	10																																		



Stand	Level 4 Cover Type	Size Density	Acres	Stand Age	BA Range	Managed Site	General Comments																														
88	6121 - Tamarack	Poletimber Well	21.9	76	81-110	N/A	Island of timber within Cyr Patterned Fen ERA. 2010: Dense 2-4" jack pine sapplings that regenerated from the Rice Lake Fire of 1986.																														
<table border="1"> <thead> <tr> <th>Canopy Species</th> <th>% Cover</th> <th>Size Class</th> <th>DBH</th> <th>Age</th> </tr> </thead> <tbody> <tr> <td>Tamarack</td> <td>50</td> <td>Pole/Sap/Log</td> <td>6</td> <td>76</td> </tr> <tr> <td>Black Spruce</td> <td>20</td> <td>Pole/Sap/Log</td> <td>6</td> <td></td> </tr> <tr> <td>Northern White Cedar</td> <td>5</td> <td>Pole/Sap/Log</td> <td>5</td> <td></td> </tr> <tr> <td>Jack Pine</td> <td>15</td> <td>Sapling/Pole/Log</td> <td>4</td> <td></td> </tr> <tr> <td>Red Pine</td> <td>10</td> <td>Log/Pole/XLog</td> <td>12</td> <td></td> </tr> </tbody> </table>								Canopy Species	% Cover	Size Class	DBH	Age	Tamarack	50	Pole/Sap/Log	6	76	Black Spruce	20	Pole/Sap/Log	6		Northern White Cedar	5	Pole/Sap/Log	5		Jack Pine	15	Sapling/Pole/Log	4		Red Pine	10	Log/Pole/XLog	12	
Canopy Species	% Cover	Size Class	DBH	Age																																	
Tamarack	50	Pole/Sap/Log	6	76																																	
Black Spruce	20	Pole/Sap/Log	6																																		
Northern White Cedar	5	Pole/Sap/Log	5																																		
Jack Pine	15	Sapling/Pole/Log	4																																		
Red Pine	10	Log/Pole/XLog	12																																		
89	622 - Lowland Shrub	Nonstocked	2.0		Unspecified	No																															
90	6122 - Black Spruce	Poletimber Well	4.6	35	51-80	N/A	Island of timber within Cyr Patterned Fen ERA. 2010: Dense 2-4" jack pine sapplings that regenerated from the Rice Lake Fire of 1986.																														
<table border="1"> <thead> <tr> <th>Canopy Species</th> <th>% Cover</th> <th>Size Class</th> <th>DBH</th> <th>Age</th> </tr> </thead> <tbody> <tr> <td>Black Spruce</td> <td>50</td> <td>Pole/Sap/Log</td> <td>6</td> <td>35</td> </tr> <tr> <td>Northern White Cedar</td> <td>45</td> <td>Pole/Sap/Log</td> <td>6</td> <td></td> </tr> <tr> <td>Tamarack</td> <td>5</td> <td>Sapling/Pole/Log</td> <td>4</td> <td></td> </tr> </tbody> </table>								Canopy Species	% Cover	Size Class	DBH	Age	Black Spruce	50	Pole/Sap/Log	6	35	Northern White Cedar	45	Pole/Sap/Log	6		Tamarack	5	Sapling/Pole/Log	4											
Canopy Species	% Cover	Size Class	DBH	Age																																	
Black Spruce	50	Pole/Sap/Log	6	35																																	
Northern White Cedar	45	Pole/Sap/Log	6																																		
Tamarack	5	Sapling/Pole/Log	4																																		
91	3302 - Low Density Conifer Trees	Nonstocked	3.3	0	Unspecified	No	2020: Adjacent stand was viewed from edge. It had scattered large RP and WP. This stand should be checked to see if it regenerated. 2010: Nice jack pine on ridges, grades into black spruce on the fringes. The silvicultural prescription for this stand is a seed tree harvest, retaining some jack pine for seed, and the white pine, red pine, cedar with the preferred regeneration method a Rx burn after harvest. We realize most of the overstory trees will be lost when the stand is prescribed burned. If regeneration can't be accomplished thru burning, then anchor chain scarification would be the next best alternative. Access is through stand 12 on the west. There would be 3 small swamp crossings required. The stands should be cut in the winter with the crossings filled with brush. To facilitate the Rx burn or scarification work summer crossings for equipment could be done with mats and/or fabric. TS #009-12-1 "Sooth Cyr". Completed 03/2017.																														
92	629 - Mixed non-forested wetland	Nonstocked	4.7		Unspecified	No	Cyr Patterned Fen ERA																														
93	6122 - Black Spruce	Poletimber Medium	3.6	102	51-80	N/A	Black spruce and cedar mix.																														
<table border="1"> <thead> <tr> <th>Canopy Species</th> <th>% Cover</th> <th>Size Class</th> <th>DBH</th> <th>Age</th> </tr> </thead> <tbody> <tr> <td>Northern White Cedar</td> <td>10</td> <td>Log/Pole</td> <td>10</td> <td></td> </tr> <tr> <td>Black Spruce</td> <td>90</td> <td>Pole</td> <td>8</td> <td>102</td> </tr> </tbody> </table>								Canopy Species	% Cover	Size Class	DBH	Age	Northern White Cedar	10	Log/Pole	10		Black Spruce	90	Pole	8	102															
Canopy Species	% Cover	Size Class	DBH	Age																																	
Northern White Cedar	10	Log/Pole	10																																		
Black Spruce	90	Pole	8	102																																	



Stand	Level 4 Cover Type	Size Density	Acres	Stand Age	BA Range	Managed Site	General Comments																																																								
94	6128 - Lowland Coniferous, Mixed Deciduous	Poletimber Well	11.7	79	51-80	N/A	The stand borders the Escanaba River. Budworm damage. A lot of smaller diameter trees.																																																								
<table border="1"> <thead> <tr> <th>Canopy Species</th> <th>% Cover</th> <th>Size Class</th> <th>DBH</th> <th>Age</th> </tr> </thead> <tbody> <tr><td>White Pine</td><td>5</td><td>Log/Pole</td><td>12</td><td></td></tr> <tr><td>Paper Birch</td><td>5</td><td>Pole/Sapling</td><td>7</td><td></td></tr> <tr><td>Black Spruce</td><td>10</td><td>Pole/Sapling</td><td>7</td><td></td></tr> <tr><td>Red Maple</td><td>10</td><td>Pole/Log/Sap</td><td>8</td><td></td></tr> <tr><td>Northern White Cedar</td><td>25</td><td>Pole/Log/Sap</td><td>8</td><td></td></tr> <tr><td>Quaking Aspen</td><td>15</td><td>Log/Pole/Sap</td><td>10</td><td></td></tr> <tr><td>Balsam Fir</td><td>30</td><td>Pole/Sapling</td><td>7</td><td>79</td></tr> </tbody> </table>		Canopy Species	% Cover	Size Class	DBH	Age	White Pine	5	Log/Pole	12		Paper Birch	5	Pole/Sapling	7		Black Spruce	10	Pole/Sapling	7		Red Maple	10	Pole/Log/Sap	8		Northern White Cedar	25	Pole/Log/Sap	8		Quaking Aspen	15	Log/Pole/Sap	10		Balsam Fir	30	Pole/Sapling	7	79	<table border="1"> <thead> <tr> <th>Sub-Canopy Species</th> <th>Density</th> <th>Avg. Height</th> <th>Size</th> </tr> </thead> <tbody> <tr><td>Balsam Fir</td><td>High</td><td>Variable</td><td>Sapling</td></tr> <tr><td>Northern White Cedar</td><td>Low</td><td>Variable</td><td>Sapling</td></tr> <tr><td>Black Spruce</td><td>Medium</td><td>Variable</td><td>Sapling</td></tr> <tr><td>Tag Alder</td><td>Medium</td><td>5 - 10 feet</td><td>Tall Shrub</td></tr> </tbody> </table>		Sub-Canopy Species	Density	Avg. Height	Size	Balsam Fir	High	Variable	Sapling	Northern White Cedar	Low	Variable	Sapling	Black Spruce	Medium	Variable	Sapling	Tag Alder	Medium	5 - 10 feet	Tall Shrub
Canopy Species	% Cover	Size Class	DBH	Age																																																											
White Pine	5	Log/Pole	12																																																												
Paper Birch	5	Pole/Sapling	7																																																												
Black Spruce	10	Pole/Sapling	7																																																												
Red Maple	10	Pole/Log/Sap	8																																																												
Northern White Cedar	25	Pole/Log/Sap	8																																																												
Quaking Aspen	15	Log/Pole/Sap	10																																																												
Balsam Fir	30	Pole/Sapling	7	79																																																											
Sub-Canopy Species	Density	Avg. Height	Size																																																												
Balsam Fir	High	Variable	Sapling																																																												
Northern White Cedar	Low	Variable	Sapling																																																												
Black Spruce	Medium	Variable	Sapling																																																												
Tag Alder	Medium	5 - 10 feet	Tall Shrub																																																												
95	6122 - Black Spruce	Poletimber Well	8.3	102	81-110	N/A	Island of timber within Cyr Patterned Fen ERA. 2010: Dense 2-4" jack pine sapplings that regenerated from the Rice Lake Fire of 1986.																																																								
<table border="1"> <thead> <tr> <th>Canopy Species</th> <th>% Cover</th> <th>Size Class</th> <th>DBH</th> <th>Age</th> </tr> </thead> <tbody> <tr><td>Black Spruce</td><td>80</td><td>Pole/Sap/Log</td><td>6</td><td>102</td></tr> <tr><td>White Pine</td><td>5</td><td>Log/Pole/XLog</td><td>10</td><td></td></tr> <tr><td>Jack Pine</td><td>10</td><td>Sapling/Pole/Log</td><td>4</td><td></td></tr> <tr><td>Northern White Cedar</td><td>5</td><td>Sapling/Pole/Log</td><td>4</td><td></td></tr> </tbody> </table>		Canopy Species	% Cover	Size Class	DBH	Age	Black Spruce	80	Pole/Sap/Log	6	102	White Pine	5	Log/Pole/XLog	10		Jack Pine	10	Sapling/Pole/Log	4		Northern White Cedar	5	Sapling/Pole/Log	4																																						
Canopy Species	% Cover	Size Class	DBH	Age																																																											
Black Spruce	80	Pole/Sap/Log	6	102																																																											
White Pine	5	Log/Pole/XLog	10																																																												
Jack Pine	10	Sapling/Pole/Log	4																																																												
Northern White Cedar	5	Sapling/Pole/Log	4																																																												
96	6229 - Mixed lowland shrub	Nonstocked	211.6		Unspecified	No	2010: Cyr Patterned Fen ERA. MOST OF THIS AREA BURNED RICE LK FIRE 1986.																																																								
		<table border="1"> <thead> <tr> <th>Sub-Canopy Species</th> <th>Density</th> <th>Avg. Height</th> <th>Size</th> </tr> </thead> <tbody> <tr><td>Tamarack</td><td>Medium</td><td>5 - 10 feet</td><td>Sapling</td></tr> </tbody> </table>		Sub-Canopy Species	Density	Avg. Height	Size	Tamarack	Medium	5 - 10 feet	Sapling																																																				
Sub-Canopy Species	Density	Avg. Height	Size																																																												
Tamarack	Medium	5 - 10 feet	Sapling																																																												
97	6126 - Lowland Jack Pine	Poletimber Well	6.4	35	51-80	N/A	Island of timber within Cyr Patterned Fen ERA. 2010: Dense 2-4" jack pine sapplings that regenerated from the Rice Lake Fire of 1986.																																																								
<table border="1"> <thead> <tr> <th>Canopy Species</th> <th>% Cover</th> <th>Size Class</th> <th>DBH</th> <th>Age</th> </tr> </thead> <tbody> <tr><td>Jack Pine</td><td>70</td><td>Sapling/Pole/Log</td><td>4</td><td>35</td></tr> <tr><td>Red Pine</td><td>5</td><td>Log/Pole</td><td>10</td><td></td></tr> <tr><td>White Pine</td><td>5</td><td>Log/Pole</td><td>10</td><td></td></tr> <tr><td>Black Spruce</td><td>10</td><td>Pole/Sap/Log</td><td>5</td><td></td></tr> <tr><td>Tamarack</td><td>10</td><td>Pole/Sap/Log</td><td>5</td><td></td></tr> </tbody> </table>		Canopy Species	% Cover	Size Class	DBH	Age	Jack Pine	70	Sapling/Pole/Log	4	35	Red Pine	5	Log/Pole	10		White Pine	5	Log/Pole	10		Black Spruce	10	Pole/Sap/Log	5		Tamarack	10	Pole/Sap/Log	5																																	
Canopy Species	% Cover	Size Class	DBH	Age																																																											
Jack Pine	70	Sapling/Pole/Log	4	35																																																											
Red Pine	5	Log/Pole	10																																																												
White Pine	5	Log/Pole	10																																																												
Black Spruce	10	Pole/Sap/Log	5																																																												
Tamarack	10	Pole/Sap/Log	5																																																												
98	6121 - Tamarack	Poletimber Well	1.2	35	Immature	N/A	Tamarack sapling finger with black spruce and white pine speckled in.																																																								
<table border="1"> <thead> <tr> <th>Canopy Species</th> <th>% Cover</th> <th>Size Class</th> <th>DBH</th> <th>Age</th> </tr> </thead> <tbody> <tr><td>White Pine</td><td>2</td><td>Pole</td><td>8</td><td></td></tr> <tr><td>Black Spruce</td><td>15</td><td>Sapling/Pole</td><td>4</td><td>35</td></tr> <tr><td>Tamarack</td><td>83</td><td>Pole/Sapling</td><td>5</td><td>35</td></tr> </tbody> </table>		Canopy Species	% Cover	Size Class	DBH	Age	White Pine	2	Pole	8		Black Spruce	15	Sapling/Pole	4	35	Tamarack	83	Pole/Sapling	5	35																																										
Canopy Species	% Cover	Size Class	DBH	Age																																																											
White Pine	2	Pole	8																																																												
Black Spruce	15	Sapling/Pole	4	35																																																											
Tamarack	83	Pole/Sapling	5	35																																																											
99	500 - Water	Nonstocked	1.4			No	Small beaver pond.																																																								



Stand	Level 4 Cover Type	Size Density	Acres	Stand Age	BA Range	Managed Site	General Comments																																				
100	6122 - Black Spruce	Poletimber Well	7.7	102	111-140	N/A	Slight rise in elevation to upland spruce. Stand nearly solid black spruce. Average 120 BA. Island of timber within Cyr Patterned Fen ERA.																																				
<table border="1"> <thead> <tr> <th>Canopy Species</th> <th>% Cover</th> <th>Size Class</th> <th>DBH</th> <th>Age</th> </tr> </thead> <tbody> <tr> <td>Tamarack</td> <td>2</td> <td>Log/Pole</td> <td>10</td> <td></td> </tr> <tr> <td>Paper Birch</td> <td>2</td> <td>Log</td> <td>11</td> <td></td> </tr> <tr> <td>Northern White Cedar</td> <td>11</td> <td>Log</td> <td>12</td> <td></td> </tr> <tr> <td>Black Spruce</td> <td>84</td> <td>Pole</td> <td>8</td> <td>102</td> </tr> <tr> <td>White Pine</td> <td>1</td> <td>XLog</td> <td>24</td> <td></td> </tr> </tbody> </table>								Canopy Species	% Cover	Size Class	DBH	Age	Tamarack	2	Log/Pole	10		Paper Birch	2	Log	11		Northern White Cedar	11	Log	12		Black Spruce	84	Pole	8	102	White Pine	1	XLog	24							
Canopy Species	% Cover	Size Class	DBH	Age																																							
Tamarack	2	Log/Pole	10																																								
Paper Birch	2	Log	11																																								
Northern White Cedar	11	Log	12																																								
Black Spruce	84	Pole	8	102																																							
White Pine	1	XLog	24																																								
101	6122 - Black Spruce	Sapling Well	7.7	35	1-50	N/A	Lowland conifer sapling mix. Cyr Patterned Fen ERA.																																				
<table border="1"> <thead> <tr> <th>Canopy Species</th> <th>% Cover</th> <th>Size Class</th> <th>DBH</th> <th>Age</th> <th>Sub-Canopy Species</th> <th>Density</th> <th>Avg. Height</th> <th>Size</th> </tr> </thead> <tbody> <tr> <td>Tamarack</td> <td>25</td> <td>Pole/Sapling</td> <td>5</td> <td></td> <td>Northern White Cedar</td> <td>High</td> <td>10 - 20 feet</td> <td>Sapling</td> </tr> <tr> <td>Black Spruce</td> <td>60</td> <td>Sapling</td> <td>3</td> <td>35</td> <td></td> <td></td> <td></td> <td></td> </tr> <tr> <td>Northern White Cedar</td> <td>15</td> <td>Sapling</td> <td>2</td> <td></td> <td></td> <td></td> <td></td> <td></td> </tr> </tbody> </table>								Canopy Species	% Cover	Size Class	DBH	Age	Sub-Canopy Species	Density	Avg. Height	Size	Tamarack	25	Pole/Sapling	5		Northern White Cedar	High	10 - 20 feet	Sapling	Black Spruce	60	Sapling	3	35					Northern White Cedar	15	Sapling	2					
Canopy Species	% Cover	Size Class	DBH	Age	Sub-Canopy Species	Density	Avg. Height	Size																																			
Tamarack	25	Pole/Sapling	5		Northern White Cedar	High	10 - 20 feet	Sapling																																			
Black Spruce	60	Sapling	3	35																																							
Northern White Cedar	15	Sapling	2																																								
102	6225 - Bog	Nonstocked	5.0		Unspecified	No	A few scattered trees.																																				
103	42220 - Natural Jack Pine	Poletimber Well	3.0	35	1-50	N/A	Jack pine sapling ridge.																																				
<table border="1"> <thead> <tr> <th>Canopy Species</th> <th>% Cover</th> <th>Size Class</th> <th>DBH</th> <th>Age</th> </tr> </thead> <tbody> <tr> <td>Black Spruce</td> <td>5</td> <td>Sapling</td> <td>3</td> <td></td> </tr> <tr> <td>Jack Pine</td> <td>95</td> <td>Pole/Sapling</td> <td>5</td> <td>35</td> </tr> </tbody> </table>								Canopy Species	% Cover	Size Class	DBH	Age	Black Spruce	5	Sapling	3		Jack Pine	95	Pole/Sapling	5	35																					
Canopy Species	% Cover	Size Class	DBH	Age																																							
Black Spruce	5	Sapling	3																																								
Jack Pine	95	Pole/Sapling	5	35																																							
104	500 - Water	Nonstocked	1.2			No	Small bog pond.																																				
105	6126 - Lowland Jack Pine	Poletimber Poor	15.7	35	1-50	N/A	Area has been filling in with trees.2010: Cyr Patterned Fen ERA. MOST OF THIS AREA BURNED RICE LK FIRE 1986.																																				
<table border="1"> <thead> <tr> <th>Canopy Species</th> <th>% Cover</th> <th>Size Class</th> <th>DBH</th> <th>Age</th> </tr> </thead> <tbody> <tr> <td>Jack Pine</td> <td>60</td> <td>Pole/Sapling</td> <td>5</td> <td>35</td> </tr> <tr> <td>Tamarack</td> <td>25</td> <td>Pole/Sapling</td> <td>5</td> <td></td> </tr> <tr> <td>Black Spruce</td> <td>15</td> <td>Pole/Sapling</td> <td>5</td> <td></td> </tr> </tbody> </table>								Canopy Species	% Cover	Size Class	DBH	Age	Jack Pine	60	Pole/Sapling	5	35	Tamarack	25	Pole/Sapling	5		Black Spruce	15	Pole/Sapling	5																	
Canopy Species	% Cover	Size Class	DBH	Age																																							
Jack Pine	60	Pole/Sapling	5	35																																							
Tamarack	25	Pole/Sapling	5																																								
Black Spruce	15	Pole/Sapling	5																																								