



Compartment Review Presentation

Gwinn Forest Management Unit

Compartment 32086

Entry Year 2022

Acreage: 1,917

County Marquette

Management Area: Dead Horse Moraines

Revision Date: 2020-07-23

Stand Examiner: Eric Brolin

Legal Description:

T. 43 N. - R. 24 W. Sections 1, 2, and 3

Identified Planning Goals:

To maintain forest health, diversity and sustainability while considering wildlife, fisheries, recreational and environmental needs and concerns.

Soil and topography:

Munscong, Bergland and Ogemaw, Carbondale-Rifle-Spaulling Peat and Trenary sandy loam. Mostly flat with a few upland ridges.

Ownership Patterns, Development, and Land Use in and Around the Compartment:

State ownership on three sides, with private on the east.

Unique Natural Features:

Potential for northern goshawk and red-shouldered hawk. Potential for bald eagle, osprey, and great blue heron rookery. Potential for black-backed woodpecker and spruce grouse. Potential for moose and wolf. Potential for frigga fritillary, freija fritillary, and red-disked alpine. Potential for calypso orchid, rayless mountain ragwort, and rams head lady's-slipper in conifer swamps.

Archeological, Historical, and Cultural Features:

N/A

Special Management Designations or Considerations:

Watershed and Fisheries Considerations:

Wildlife Habitat Considerations:

Compartment 086 is found within the Dead Horse Moraines Management Area; on Ground Moraines in southeastern Marquette, southwestern Alger, and northwestern Delta Counties. The dominant Natural Communities are poor conifer swamps, mesic northern forests, and dry northern forests. Major forest cover types include Northern Hardwood, Aspen, and Mixed Lowland Conifer. This management area contains a large proportion of hardwood forest which regenerates well partly due to the heavier snow cover and lower deer numbers than the southern portion of this Management Area. The most significant wildlife management issues in the management area are: mast (hard and soft); mature forest (upland deciduous, especially aspen and mixed forest with little understory); course woody debris, early successional forest, and deer wintering complexes.

The following have been identified as featured species for the Dead Horse Moraines Management Area: black bear, pileated woodpecker, ruffed grouse, and white-tailed deer.

Mineral Resource and Development Concerns and/or Restrictions

No known potential exists for commercial oil & gas production in this part of the state. The closest active sand/gravel pit is more than five miles away. There is good potential for limestone in this area, but wetlands and a shallow water table could inhibit surface mining in the compartment. The potential for metallic minerals beneath the compartment is unknown. There has been no documented past metallic mineral exploration within the compartment. Some cores samples have been collected from the area, but none penetrated beneath the Paleozoic sediments. Any metallic minerals beneath the compartment are buried beneath a relatively thick sequence of Paleozoic sediments and would be more costly to mine compared to the resources historically mined at or near the surface. There is no current state mineral leasing activity in this area.

Vehicle Access:

Fair road along east/southeast edges, seasonally flooded but solid base. Poor access across much of central/west areas with bermed roads, grown in trails, and beaver flooding areas.

Survey Needs:

None

Recreational Facilities and Opportunities:

Snowmobiling, 4-wheeling, hunting.

Fire Protection:

Compartment is within the Gwinn protection area. Besides a fair road along the east/southeast border, vehicle access across a majority of this compartment is soft and very limited to larger wheeled vehicles. About 35 minutes from Gwinn Field Office.

Additional Compartment Information:**The following reports from the Inventory are attached:**

- Total Acres by Cover Type and Age Class**
- Cover Type by Harvest Method**
- Proposed Treatments – No Limiting Factors**
- Proposed Treatments – With Limiting Factors**
- Stand Details (Forested and Nonforested)**
- Dedicated and Proposed Special Conservation Areas**
- Site Condition Details**

The following information is displayed, where pertinent, on the attached compartment maps:

- Base feature information, stand boundaries, cover types, and numbers**
- Proposed treatments**
- Site condition boundaries**
- Details on the road access system**

Report 1 – Total Acres by Cover Type and Age Class



Age Class

	Non-Forest	0-9	10-19	20-29	30-39	40-49	50-59	60-69	70-79	80-89	90-99	100-109	110-119	120-129	130-139	140-149	150+	Uneven-Aged	Total
Aspen	0	38	124	144	154	69	43	0	59	0	0	0	0	0	0	0	0	0	631
Cedar	0	0	0	0	0	0	0	0	0	0	0	919	0	0	0	0	0	0	919
Herbaceous Openland	7	0	0	0	0	0	0	0	0	0	0	0	0	0	0	0	0	0	7
Lowland Conifers	0	0	0	26	0	0	0	0	0	0	0	0	0	0	0	0	0	0	26
Lowland Shrub	134	0	0	0	0	0	0	0	0	0	0	0	0	0	0	0	0	0	134
Lowland Spruce/Fir	0	0	0	0	0	0	0	0	0	0	10	26	0	0	0	0	0	0	36
Northern Hardwood	0	0	0	0	0	0	0	0	95	0	0	0	0	0	0	0	0	0	95
Paper Birch	0	0	0	0	0	0	0	0	13	0	0	0	0	0	0	0	0	0	13
Tamarack	0	0	0	0	0	0	0	0	27	0	0	0	0	0	0	0	0	0	27
Water	29	0	0	0	0	0	0	0	0	0	0	0	0	0	0	0	0	0	29
Total	170	38	124	170	154	69	43	0	59	135	10	26	919	0	0	0	0	0	1916

Cover Type & Treatments Map

Compartment: 86
 T44N, R24W, Sec. 34
 T43N, R24W, Sec. 1-4, 10-12
 County: Marquette
 Unit: Gwinn
 Mgmt Area: Dead Horse
 Moraines
 YOE: 2022
 Acres: 1917.2 GIS Calculated
 Examiner: Eric Brodin
 Map Revised: 3/3/2021
 Map Phase: Post-Review

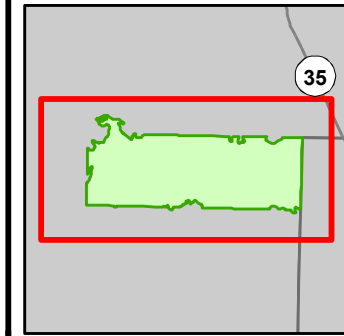

- Miris Corners
- + Remonumented Section Corners
- Counties
- DNR - Primary Forest Road
- DNR - Forest Access Route
- Federal / State Highway
- Federal / State - Dirt / Gravel Road
- County - Gravel Road
- County - Dirt Road (Seasonal)
- Private - Paved Road
- Private - Dirt / Gravel Road
- Active Railroads
- Cabin
- G Gate
- Lake/Pond
- Perennial River
- Lakes and Rivers
- Compartment Boundary
- Selection (Group, Single Tree)
- Clearcut (w/Reserves)
- Seed Tree (w/Reserves)
- 411 - Northern Hardwood
- 413 - Aspen
- 414 - Other Upland Deciduous
- 612 - Lowland Coniferous Forest
- 310 - Herbaceous Openland
- 500 - Water
- 622 - Lowland Shrub

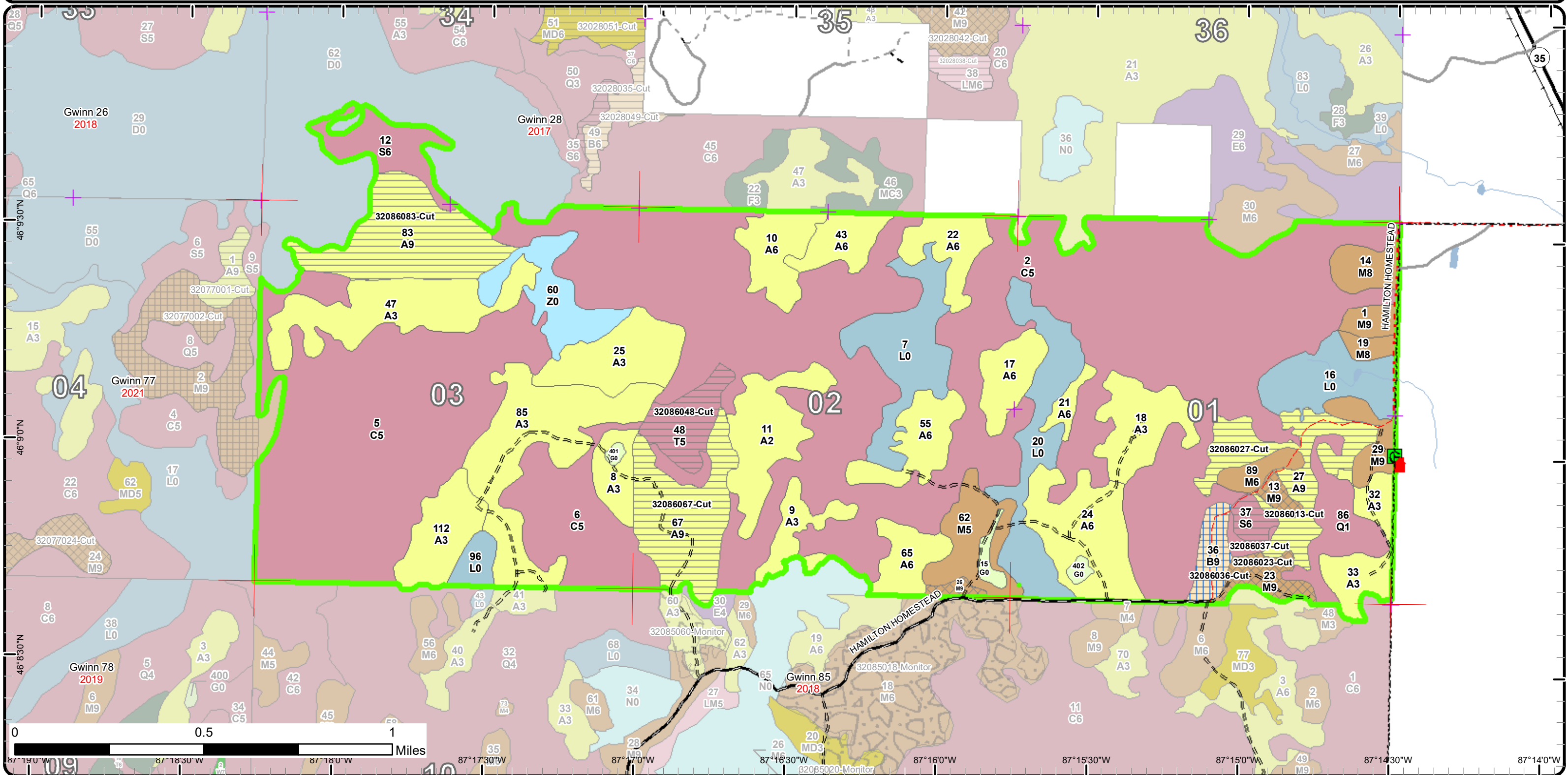

Stand Boundary Map

Compartment: 86
 T44N, R24W, Sec. 34
 T43N, R24W, Sec. 1-4, 10-12
 County: Marquette
 Unit: Gwinn
 Mgmt Area: Dead Horse
 Moraines
 YOE: 2022
 Acres: 1917.2 GIS Calculated
 Examiner: Eric Brolin
 Map Revised: 3/3/2021
 Map Phase: Post-Review

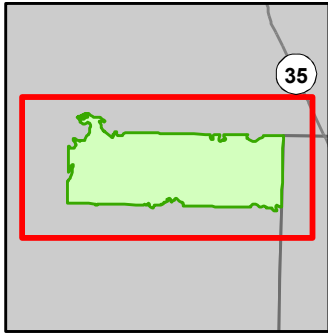

- Miris Corners
- + Remonumented Section Corners
- Counties
- DNR - Primary Forest Road
- DNR - Forest Access Route
- Federal / State Highway
- Federal / State - Dirt / Gravel Road
- County - Gravel Road
- County - Dirt Road (Seasonal)
- Private - Paved Road
- Private - Dirt / Gravel Road
- Active Railroads
- Cabin
- Gate
- Lake/Pond
- Perennial River
- Lakes and Rivers
- Compartment Boundary
- Stand Boundaries
- 411 - Northern Hardwood
- 413 - Aspen
- 414 - Other Upland Deciduous
- 612 - Lowland Coniferous Forest
- 310 - Herbaceous Openland
- 500 - Water
- 622 - Lowland Shrub

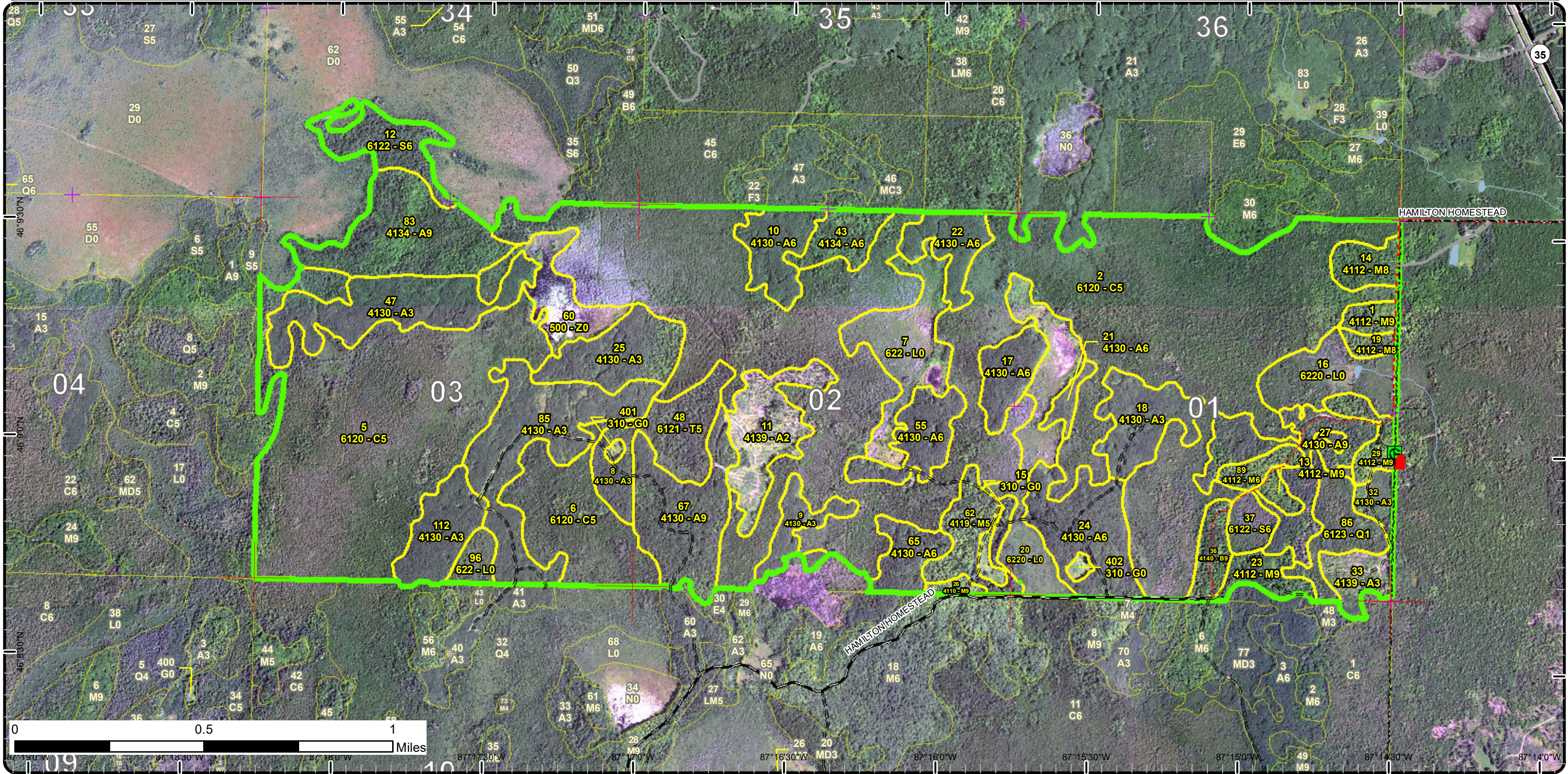

Special Conservation Areas

Compartment: 86
 T44N, R24W, Sec. 34
 T43N, R24W, Sec. 1-4, 10-12
 County: Marquette
 Unit: Gwinn
 Mgmt Area: Dead Horse
 Moraines
 YOE: 2022
 Acres: 1917.2 GIS Calculated
 Examiner: Eric Brolin
 Map Revised: 3/3/2021
 Map Phase: Post-Review

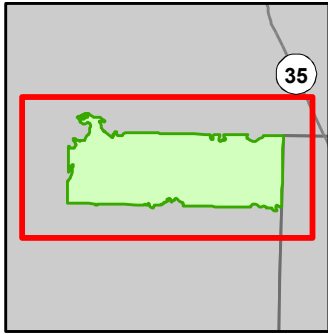

- Miris Corners
- Remonumented Section Corners
- Counties
- DNR - Primary Forest Road
- DNR - Forest Access Route
- Federal / State Highway
- Federal / State - Dirt / Gravel Road
- County - Gravel Road
- County - Dirt Road (Seasonal)
- Private - Paved Road
- Private - Dirt / Gravel Road
- Active Railroads
- Cabin
- Gate
- Lake/Pond
- Perennial River
- Lakes and Rivers
- Compartment Boundary
- Available w/ Constraints
- Unavailable
- 5C: Delay treatment for age/size class diversity or exceptional site quality
- 5E: Long-Term Retention
- Stand Boundaries
- High Priority Trout Stream Buffer

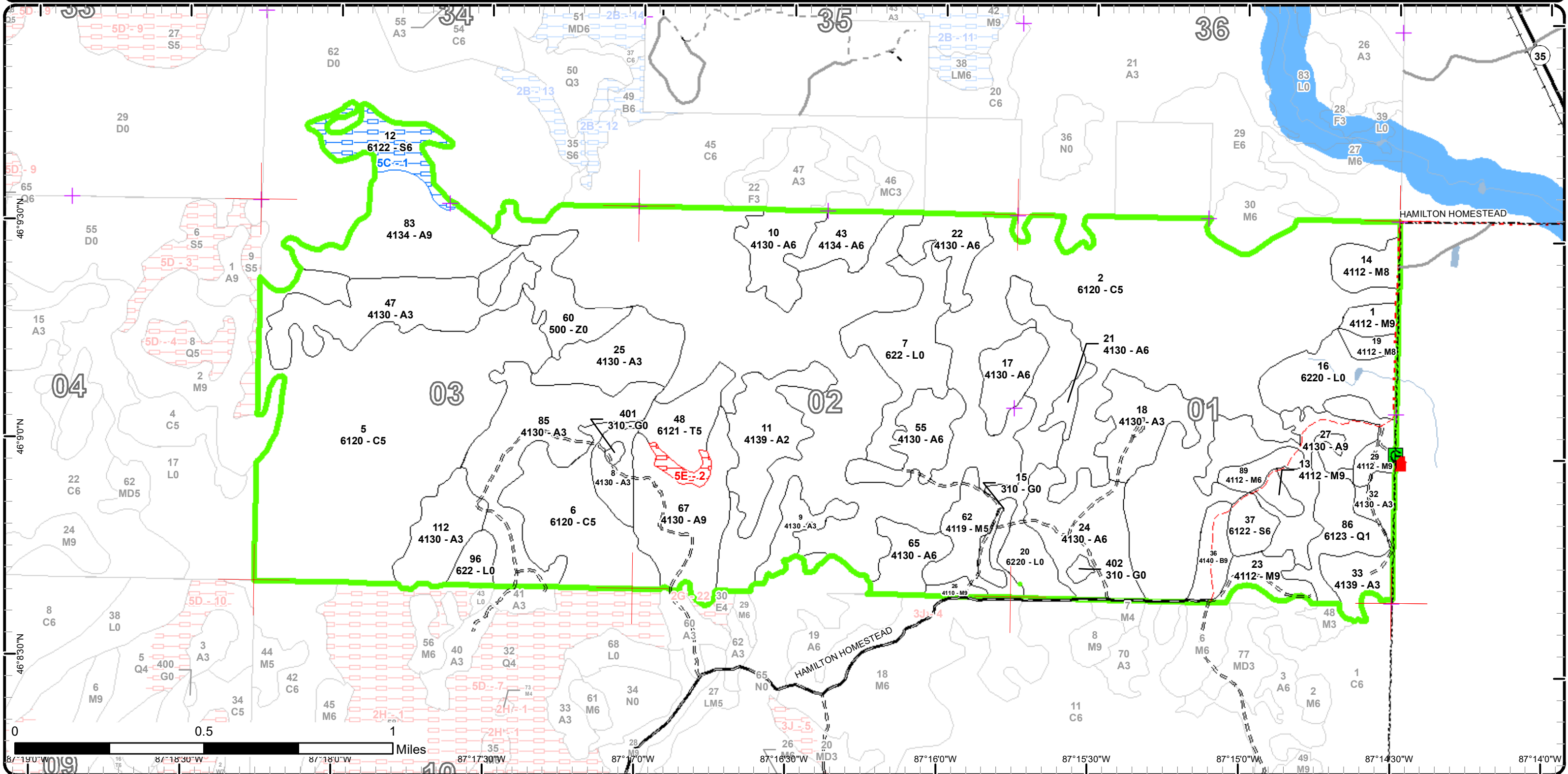



Report 2 – Treatment Summary

Gwinn Mgt. Unit

Year of Entry: 2022

Acres of Harvest

Compartment 86
Total Compartment Acres: 1,917

Commercial Harvest - 217
Harvests with Site Condition - 0
Next Step Harvest - 0
Habitat Cut - 0

Cover Type by Harvest Method

	Clearcut	Selection	Patch Clearcut	Seed Tree	Shelterwood	Thinning	Overstory Removal	Salvage	Other	Total Acres
Aspen	154	0	0	0	0	0	0	0	0	154
Lowland Spruce/Fir	7	0	0	0	0	0	0	0	0	7
Northern Hardwood	0	22	0	0	0	0	0	0	0	22
Paper Birch	0	0	0	13	0	0	0	0	0	13
Tamarack	22	0	0	0	0	0	0	0	0	22
Total	183	22	0	13	0	0	0	0	0	217

Proposed and Next Step Treatments by Method

	Harvest	Site Prep	Planting	Seeding	Burning	Pesticide	Monitoring	Other	Non-Forest Mgt.	Total Acres
Current	217	0	0	0	0	0	0	0	0	217
Next Step	0	0	0	0	0	0	217	0	0	217
Total	217	0	0	0	0	0	217	0	0	434



Stand	Treatment Name	Acres	Stand CoverType	Size Density	Stand Age	BA Range	Treatment Type	Treatment Method	Cover Type Objective	Age Structure	Habitat Cut
-------	----------------	-------	-----------------	--------------	-----------	----------	----------------	------------------	----------------------	---------------	-------------

Approved Treatments:

13	32086013-Cut	4.8	4112 - Maple, Beech, Cherry Association	Sawtimber Well	87	111-140	Harvest	Single Tree Selection	411 - Northern Hardwood	Uneven-Aged	No
<p><u>Prescription</u> Mark stand to 70 - 90 BA. Focus on improving quality and creating canopy gaps to encourage hardwood regeneration. Remove all merchantable spruce/fir. Leave some large future snag trees for wildlife. Leave cedar and hemlock. Favor species diversity, especially yellow birch, while marking.</p> <p><u>Specs:</u></p> <p><u>Next Step</u> Monitoring, Natural Regen (Re-Inventory)</p> <p><u>Treatments:</u></p> <p><u>Acceptable Regen:</u> northern hardwood</p> <p><u>Other Comment:</u> Larger 50' - 60' canopy gaps seem to produce regen in nearby hardwood stands.</p> <p><u>Site Condition</u></p> <p><u>Proposed Start Date:</u> 10/1 /2021</p>											
23	32086023-Cut	13.2	4112 - Maple, Beech, Cherry Association	Sawtimber Well	87	111-140	Harvest	Single Tree Selection	411 - Northern Hardwood	Uneven-Aged	No
<p><u>Prescription</u> Mark stand to 70 - 90 BA. Focus on improving quality while maintaining / creating canopy gaps to release and encourage hardwood regeneration. Leave some large future snag trees for wildlife. Leave cedar and hemlock. Favor species diversity, especially birch species, while marking.</p> <p><u>Specs:</u></p> <p><u>Next Step</u> Monitoring, Natural Regen (Re-Inventory)</p> <p><u>Treatments:</u></p> <p><u>Acceptable Regen:</u> northern hardwood</p> <p><u>Other Comment:</u></p> <p><u>Site Condition</u></p> <p><u>Proposed Start Date:</u> 10/1 /2021</p>											
26	32086026-Cut	3.6	4110 - Sugar Maple Association	Sawtimber Well	87	111-140	Harvest	Single Tree Selection	411 - Northern Hardwood	Uneven-Aged	No
<p><u>Prescription</u> Mark stand to 70 - 90 BA. Remove all merchantable spruce/fir. Leave some large future snag trees for wildlife. Leave cedar, hemlock, pine, and yellow birch. Favor species diversity, especially basswood, while marking.</p> <p><u>Specs:</u></p> <p><u>Next Step</u> Monitoring, Natural Regen (Re-Inventory)</p> <p><u>Treatments:</u></p> <p><u>Acceptable Regen:</u> northern hardwood</p> <p><u>Other Comment:</u></p> <p><u>Site Condition</u></p> <p><u>Proposed Start Date:</u> 10/1 /2021</p>											



Standard

Standard	Treatment Name	Acres	Stand CoverType	Size Density	Stand Age	BA Range	Treatment Type	Treatment Method	Cover Type Objective	Age Structure	Habitat Cut
	27 32086027-Cut	43.2	4130 - Aspen	Sawtimber Well	50	111-140	Harvest	Clearcut with Retention	413 - Aspen	Even-Aged	No
	<p><u>Prescription</u> Harvest to a 2" spec to promote aspen regen. Retention should include large diameter, forked crown aspen. Favor bigtooth aspen in retention. Leave cedar, hemlock, and pine.</p> <p><u>Specs:</u></p> <p><u>Next Step</u> Monitoring, Natural Regen (Re-Inventory)</p> <p><u>Treatments:</u></p> <p><u>Acceptable</u> aspen</p> <p><u>Regen:</u></p> <p><u>Other</u> Recommend dry or frozen conditions for harvest.</p> <p><u>Comment:</u></p> <p><u>Site Condition</u></p> <p><u>Proposed Start Date:</u> 10/1 /2021</p>										
	36 32086036-Cut	13.1	4140 - Other Upland Deciduous	Sawtimber Well	87	81-110	Harvest	Seed Tree with Retention	414 - Other Upland Deciduous	Even-Aged	No
	<p><u>Prescription</u> Harvest to a 2" spec to promote paper birch stump sprouts. Leave approximately one paper birch per acre for seed and future wildlife snags.</p> <p><u>Specs:</u> Leave cedar and favor yellow birch if present within treatment area.</p> <p><u>Next Step</u> Monitoring, Natural Regen (Re-Inventory)</p> <p><u>Treatments:</u></p> <p><u>Acceptable</u> birch, red maple, spruce/fir</p> <p><u>Regen:</u></p> <p><u>Other</u></p> <p><u>Comment:</u></p> <p><u>Site Condition</u></p> <p><u>Proposed Start Date:</u> 10/1 /2021</p>										
	37 32086037-Cut	7.2	6122 - Black Spruce	Poletimber Well	95	81-110	Harvest	Clearcut with Retention	6122 - Black Spruce	Even-Aged	No
	<p><u>Prescription</u> Harvest to a 2" spec to promote lowland conifer regeneration. Retention will be around southwest to southeast edges where stand becomes less productive. Retention should include some larger tamarack. Leave cedar and pine.</p> <p><u>Specs:</u></p> <p><u>Next Step</u> Monitoring, Natural Regen (Re-Inventory)</p> <p><u>Treatments:</u></p> <p><u>Acceptable</u> lowland conifers</p> <p><u>Regen:</u></p> <p><u>Other</u> Actual treatment size should only be around 5 acres after excluding unproductive edges. Approximate treatment line has been adjusted.</p> <p><u>Comment:</u> Harvest during dry or frozen conditions.</p> <p><u>Site Condition</u></p> <p><u>Proposed Start Date:</u> 10/1 /2021</p>										
	48 32086048-Cut	21.6	6121 - Tamarack	Poletimber Medium	89	81-110	Harvest	Clearcut with Retention	6129 - Mixed Coniferous Lowland Forest	Even-Aged	No
	<p><u>Prescription</u> Harvest to a 2" spec to promote lowland conifer regeneration. Exclude edges that are dense with cedar or open alder areas. Retention should include dense cedar and larger diameter black spruce and tamarack. Leave cedar, hemlock, and pine.</p> <p><u>Specs:</u></p> <p><u>Next Step</u> Monitoring, Natural Regen (Re-Inventory)</p> <p><u>Treatments:</u></p> <p><u>Acceptable</u> tamarack, black spruce, cedar, white pine</p> <p><u>Regen:</u></p> <p><u>Other</u> Recommend harvest during dry or frozen conditions. See reference layer for approximate edge exclusion. Approximate treatment line has been adjusted.</p> <p><u>Comment:</u></p> <p><u>Site Condition</u></p> <p><u>Proposed Start Date:</u> 10/1 /2021</p>										

S
t
a
n
d

Treatment Name	Acres	Stand CoverType	Size Density	Stand Age	BA Range	Treatment Type	Treatment Method	Cover Type Objective	Age Structure	Habitat Cut
67 32086067-Cut	51.4	4130 - Aspen	Sawtimber Well	46	111-140	Harvest	Clearcut with Retention	413 - Aspen	Even-Aged	No
<p><u>Prescription</u> Harvest to a 2" spec to promote aspen regeneration. Retention should include large diameter, forked crown aspen. Favor bigtooth aspen in retention. Leave cedar, hemlock, and pine.</p> <p><u>Specs:</u></p> <p><u>Next Step</u> Monitoring, Natural Regen (Re-Inventory)</p> <p><u>Treatments:</u></p> <p><u>Acceptable</u> aspen</p> <p><u>Regen:</u></p> <p><u>Other</u> See reference layer for approximate wet exclusions in center of stand.</p> <p><u>Comment:</u></p> <p><u>Site Condition</u></p> <p><u>Proposed Start Date:</u> 10/1 /2021</p>										
83 32086083-Cut	59.1	4134 - Aspen, Spruce/Fir	Sawtimber Well	71	111-140	Harvest	Clearcut with Retention	413 - Aspen	Even-Aged	No
<p><u>Prescription</u> Harvest to a 2" spec to promote aspen regeneration. Retention should included large diameter, forked crown aspen, dense cedar patches, or areas of slope that may be too steep to operate on. Favor bigtooth aspen in retention. Leave cedar, hemlock, and pine.</p> <p><u>Specs:</u></p> <p><u>Next Step</u> Monitoring, Natural Regen (Re-Inventory)</p> <p><u>Treatments:</u></p> <p><u>Acceptable</u> aspen, maple, spruce/fir</p> <p><u>Regen:</u></p> <p><u>Other</u> Access from west would require crossing multiple narrow lowland drainages which might be possible during dry summer conditions with timber mats. Access from the south would most likely require freezing a road across a wide lowland stand (minimum of 250 yards). Either access will require new road construction. See reference layer for approximate planned routes.</p> <p><u>Comment:</u></p> <p><u>Site Condition</u></p> <p><u>Proposed Start Date:</u> 10/1 /2021</p>										

Total Treatment 217.2
Acres Proposed:

Report 4 – Site Conditions

Gwinn Mgt. Unit
Eric Brolin : Examiner

Compartment: 86
Year of Entry: 2022

Availability for Management

Total Acres	Acres Available	Acres Available With Condition	Acres Not Available	Dominant Site Conditions		
Acres	Available	With Condition	Not Available	5C	2G	5E
631	630	0	0	Aspen	0	
919	919	0	0	Cedar		
7	7	0	0	Herbaceous Openland		
26	26	0	0	Lowland Conifers		
134	134	0	0	Lowland Shrub		
36	10	26	0	Lowland Spruce/Fir	26	
95	95	0	0	Northern Hardwood		
13	13	0	0	Paper Birch		
26	22	0	5	Tamarack		5
29	29	0	0	Water		
1,917	1,886	26	5	Total Forested Acres	26	5
	98%	1%	0%	Relative Percent		

*Due to limitations in the current Site Conditions Analysis tool, all nonforested acres are considered available. Future development will enable analysis of nonforested types.

Site No.	Dominant Site Cond Availability	Dominant Site Condition	Acres	Other Site Condition	Other Site Condition	Other Site Condition	Other Site Condition
1	Available	5C: Delay treatment for age/size class diversity or exceptional site quality	26	Unspecified	Unspecified	Unspecified	Unspecified
Comments: Stand will be evaluated during prep of the stand to the south for possible adding a treatment for harvest.							
2	Unavailable	5E: Long-Term Retention	5	Unspecified	Unspecified	Unspecified	Unspecified
Comments: Long-term retention for stand 48.							

Mgt. Unit

Compartment: #Type!

Year of Entry:



Report 5 – PROPOSED SPECIAL CONSERVATION AREA* (SCA) DETAILS

* This is a partial list of SCAs for this compartment. Not included are those areas identified under other Department initiatives (Natural Rivers, Deer Wintering Areas, etc.). Those will be identified in separate, future map and report products.

SCA Name	SCA Category	Detail Type	Recommendation	Acres
----------	--------------	-------------	----------------	-------

Comments



Report 6 – EXISTING SPECIAL CONSERVATION AREA DETAILS

* This is a list of SCA's for this compartment along with a 1/4 mile buffer surrounding the compartment. Refer to the Special Conservation Area Map for locations of the below listed Conservation Areas.

ERA = Ecological Reference Area
 HCVA = High Conservation Value Area
 SCA = Special Conservation Area

Conservation Area	Type	Description
SCA	Riparian Area	A transitional area between aquatic and terrestrial ecosystems in which the terrestrial ecosystem influences the aquatic ecosystem and vice-versa. Because of the unique conditions adjacent to lakes, streams and open water wetlands, riparian areas harbor a high diversity of plants and wildlife. Riparian communities are ecologically and socially significant in their effects on water quality and quantity, as well as aesthetics, habitat, bank stability, timber production, and their contribution to overall biodiversity.



Stand	Level 4 Cover Type	Size Density	Acres	Stand Age	BA Range	Managed Site	General Comments																													
1	4112 - Maple, Beech, Cherry Association	Sawtimber Well	7.5	87	81-110	N/A	Moderate quality sugar maple stand. Patchy canopy with maple saplings growing in any openings. 80 100 Average of 90 BA.OPIC - FMD: M5M7, now, cut perm. # 21-02-01, ASP CUT OUT IN 1978, 2011- Stand harvested by LaFleur under contract # 021-02-01.																													
<table border="1"> <thead> <tr> <th>Canopy Species</th> <th>% Cover</th> <th>Size Class</th> <th>DBH</th> <th>Age</th> </tr> </thead> <tbody> <tr> <td>Red Maple</td> <td>29</td> <td>Log/Pole</td> <td>12</td> <td></td> </tr> <tr> <td>Sugar Maple</td> <td>70</td> <td>Log/Pole</td> <td>12</td> <td>87</td> </tr> </tbody> </table>		Canopy Species	% Cover	Size Class	DBH	Age	Red Maple	29	Log/Pole	12		Sugar Maple	70	Log/Pole	12	87	<table border="1"> <thead> <tr> <th>Sub-Canopy Species</th> <th>Density</th> <th>Avg. Height</th> <th>Size</th> </tr> </thead> <tbody> <tr> <td>Balsam Fir</td> <td>Medium</td> <td>10 - 20 feet</td> <td>Sapling</td> </tr> <tr> <td>Sugar Maple</td> <td>High</td> <td>10 - 20 feet</td> <td>Sapling</td> </tr> </tbody> </table>		Sub-Canopy Species	Density	Avg. Height	Size	Balsam Fir	Medium	10 - 20 feet	Sapling	Sugar Maple	High	10 - 20 feet	Sapling						
Canopy Species	% Cover	Size Class	DBH	Age																																
Red Maple	29	Log/Pole	12																																	
Sugar Maple	70	Log/Pole	12	87																																
Sub-Canopy Species	Density	Avg. Height	Size																																	
Balsam Fir	Medium	10 - 20 feet	Sapling																																	
Sugar Maple	High	10 - 20 feet	Sapling																																	
2	6120 - Lowland Cedar	Poletimber Medium	619.6	116	51-80	N/A	Large lowland web spanning across entire compartment. Flooded across many areas from beaver activity. Ranges from dense cedar patches to black ash sapling swales to open alder drainages to flooded mixed lowland conifer patches. Any possible possible operable or harvestable areas were broken out into separate stands from this one. This stand is either too wet with flooding or too dense to cedar to be managed. OPIC - FMD: Q5Q1L MIGHT BE MERCH IN 50 YEARS																													
<table border="1"> <thead> <tr> <th>Canopy Species</th> <th>% Cover</th> <th>Size Class</th> <th>DBH</th> <th>Age</th> </tr> </thead> <tbody> <tr> <td>Northern White Cedar</td> <td>55</td> <td>Pole/Log</td> <td>9</td> <td>116</td> </tr> <tr> <td>Black Ash</td> <td>20</td> <td>Pole/Sapling</td> <td>6</td> <td></td> </tr> <tr> <td>Balsam Fir</td> <td>5</td> <td>Pole/Sapling</td> <td>5</td> <td></td> </tr> <tr> <td>Black Spruce</td> <td>20</td> <td>Pole/Sapling</td> <td>7</td> <td>116</td> </tr> </tbody> </table>		Canopy Species	% Cover	Size Class	DBH	Age	Northern White Cedar	55	Pole/Log	9	116	Black Ash	20	Pole/Sapling	6		Balsam Fir	5	Pole/Sapling	5		Black Spruce	20	Pole/Sapling	7	116	<table border="1"> <thead> <tr> <th>Sub-Canopy Species</th> <th>Density</th> <th>Avg. Height</th> <th>Size</th> </tr> </thead> <tbody> <tr> <td>Alder</td> <td>High</td> <td>5 - 10 feet</td> <td>Tall Shrub</td> </tr> </tbody> </table>		Sub-Canopy Species	Density	Avg. Height	Size	Alder	High	5 - 10 feet	Tall Shrub
Canopy Species	% Cover	Size Class	DBH	Age																																
Northern White Cedar	55	Pole/Log	9	116																																
Black Ash	20	Pole/Sapling	6																																	
Balsam Fir	5	Pole/Sapling	5																																	
Black Spruce	20	Pole/Sapling	7	116																																
Sub-Canopy Species	Density	Avg. Height	Size																																	
Alder	High	5 - 10 feet	Tall Shrub																																	
5	6120 - Lowland Cedar	Poletimber Medium	239.2	116	51-80	N/A	Large lowland web. Flooded in across many areas from beaver activity. Ranges from dense cedar patches to black ash sapling swales to open alder drainages to flooded mixed lowland conifer patches. Any possible harvestable areas were broken out into separate stands from this one. This stand is either too wet with flooding or too dense to cedar to be harvested.OPIC - FMD: Q5Q1L MIGHT BE MERCH IN 50 YEARS																													
<table border="1"> <thead> <tr> <th>Canopy Species</th> <th>% Cover</th> <th>Size Class</th> <th>DBH</th> <th>Age</th> </tr> </thead> <tbody> <tr> <td>Northern White Cedar</td> <td>65</td> <td>Pole/Log</td> <td>9</td> <td>116</td> </tr> <tr> <td>Black Ash</td> <td>15</td> <td>Pole/Sapling</td> <td>6</td> <td></td> </tr> <tr> <td>Balsam Fir</td> <td>5</td> <td>Pole/Sapling</td> <td>5</td> <td></td> </tr> <tr> <td>Black Spruce</td> <td>15</td> <td>Pole/Sapling</td> <td>6</td> <td>116</td> </tr> </tbody> </table>		Canopy Species	% Cover	Size Class	DBH	Age	Northern White Cedar	65	Pole/Log	9	116	Black Ash	15	Pole/Sapling	6		Balsam Fir	5	Pole/Sapling	5		Black Spruce	15	Pole/Sapling	6	116	<table border="1"> <thead> <tr> <th>Sub-Canopy Species</th> <th>Density</th> <th>Avg. Height</th> <th>Size</th> </tr> </thead> <tbody> <tr> <td>Alder</td> <td>High</td> <td>5 - 10 feet</td> <td>Tall Shrub</td> </tr> </tbody> </table>		Sub-Canopy Species	Density	Avg. Height	Size	Alder	High	5 - 10 feet	Tall Shrub
Canopy Species	% Cover	Size Class	DBH	Age																																
Northern White Cedar	65	Pole/Log	9	116																																
Black Ash	15	Pole/Sapling	6																																	
Balsam Fir	5	Pole/Sapling	5																																	
Black Spruce	15	Pole/Sapling	6	116																																
Sub-Canopy Species	Density	Avg. Height	Size																																	
Alder	High	5 - 10 feet	Tall Shrub																																	
6	6120 - Lowland Cedar	Poletimber Medium	60.6	116	51-80	N/A	Large lowland web. Flooded in across many areas from beaver activity. Ranges from dense cedar patches to black ash sapling swales to open alder drainages to flooded mixed lowland conifer patches. Any possible harvestable areas were broken out into separate stands from this one. This stand is either too wet with flooding or too dense to cedar to be harvested. OPIC - FMD: Q5Q1L MIGHT BE MERCH IN 50 YEARS																													
<table border="1"> <thead> <tr> <th>Canopy Species</th> <th>% Cover</th> <th>Size Class</th> <th>DBH</th> <th>Age</th> </tr> </thead> <tbody> <tr> <td>Northern White Cedar</td> <td>55</td> <td>Pole/Log</td> <td>9</td> <td>116</td> </tr> <tr> <td>Black Ash</td> <td>20</td> <td>Pole/Sapling</td> <td>6</td> <td></td> </tr> <tr> <td>Balsam Fir</td> <td>5</td> <td>Pole/Sapling</td> <td>5</td> <td></td> </tr> <tr> <td>Black Spruce</td> <td>20</td> <td>Pole/Sapling</td> <td>7</td> <td>116</td> </tr> </tbody> </table>		Canopy Species	% Cover	Size Class	DBH	Age	Northern White Cedar	55	Pole/Log	9	116	Black Ash	20	Pole/Sapling	6		Balsam Fir	5	Pole/Sapling	5		Black Spruce	20	Pole/Sapling	7	116	<table border="1"> <thead> <tr> <th>Sub-Canopy Species</th> <th>Density</th> <th>Avg. Height</th> <th>Size</th> </tr> </thead> <tbody> <tr> <td>Alder</td> <td>High</td> <td>5 - 10 feet</td> <td>Tall Shrub</td> </tr> </tbody> </table>		Sub-Canopy Species	Density	Avg. Height	Size	Alder	High	5 - 10 feet	Tall Shrub
Canopy Species	% Cover	Size Class	DBH	Age																																
Northern White Cedar	55	Pole/Log	9	116																																
Black Ash	20	Pole/Sapling	6																																	
Balsam Fir	5	Pole/Sapling	5																																	
Black Spruce	20	Pole/Sapling	7	116																																
Sub-Canopy Species	Density	Avg. Height	Size																																	
Alder	High	5 - 10 feet	Tall Shrub																																	
7	622 - Lowland Shrub	Nonstocked	44.7	0		No	Flooded alder with some standing dead and scattered conifer.																													
8	4130 - Aspen	Sapling Well	13.1	26	Immature	N/A	Dense aspen large sapling to small pole sized trees. Dense understory of saplings. Openings growing in with aspen and black spruce/fir saplings. A small younger patch cut in 94' is found in the north tip along the G0. OPIC - FMD: CUT PRMT.# 27-92-01, A3 IS NOW 2-4" DBH, 20-30 FT TALL																													
<table border="1"> <thead> <tr> <th>Canopy Species</th> <th>% Cover</th> <th>Size Class</th> <th>DBH</th> <th>Age</th> </tr> </thead> <tbody> <tr> <td>Balsam Fir</td> <td>5</td> <td>Pole/Sapling</td> <td>5</td> <td></td> </tr> <tr> <td>Quaking Aspen</td> <td>93</td> <td>Sapling/Pole</td> <td>4</td> <td>26</td> </tr> <tr> <td>Black Spruce</td> <td>2</td> <td>Sapling</td> <td>2</td> <td></td> </tr> </tbody> </table>		Canopy Species	% Cover	Size Class	DBH	Age	Balsam Fir	5	Pole/Sapling	5		Quaking Aspen	93	Sapling/Pole	4	26	Black Spruce	2	Sapling	2		<table border="1"> <thead> <tr> <th>Sub-Canopy Species</th> <th>Density</th> <th>Avg. Height</th> <th>Size</th> </tr> </thead> <tbody> <tr> <td>Red Maple</td> <td>Medium</td> <td>Variable</td> <td>Sapling</td> </tr> <tr> <td>Quaking Aspen</td> <td>Medium</td> <td>Variable</td> <td>Sapling</td> </tr> </tbody> </table>		Sub-Canopy Species	Density	Avg. Height	Size	Red Maple	Medium	Variable	Sapling	Quaking Aspen	Medium	Variable	Sapling	
Canopy Species	% Cover	Size Class	DBH	Age																																
Balsam Fir	5	Pole/Sapling	5																																	
Quaking Aspen	93	Sapling/Pole	4	26																																
Black Spruce	2	Sapling	2																																	
Sub-Canopy Species	Density	Avg. Height	Size																																	
Red Maple	Medium	Variable	Sapling																																	
Quaking Aspen	Medium	Variable	Sapling																																	
9	4130 - Aspen	Sapling Well	15.4	26	Immature	N/A	Dense aspen large sapling to small pole sized trees. Dense understory of saplings. Openings growing in with aspen and black spruce/fir saplings. Best access would be from the NE from stand 55. OPIC - FMD: CUT PRMT.# 27-92-01, A3 IS NOW 2-4" DBH, 20-30 FT TALL																													
<table border="1"> <thead> <tr> <th>Canopy Species</th> <th>% Cover</th> <th>Size Class</th> <th>DBH</th> <th>Age</th> </tr> </thead> <tbody> <tr> <td>Balsam Fir</td> <td>5</td> <td>Pole/Sapling</td> <td>5</td> <td></td> </tr> <tr> <td>Quaking Aspen</td> <td>93</td> <td>Sapling/Pole</td> <td>4</td> <td>26</td> </tr> <tr> <td>Black Spruce</td> <td>2</td> <td>Sapling</td> <td>2</td> <td></td> </tr> </tbody> </table>		Canopy Species	% Cover	Size Class	DBH	Age	Balsam Fir	5	Pole/Sapling	5		Quaking Aspen	93	Sapling/Pole	4	26	Black Spruce	2	Sapling	2		<table border="1"> <thead> <tr> <th>Sub-Canopy Species</th> <th>Density</th> <th>Avg. Height</th> <th>Size</th> </tr> </thead> <tbody> <tr> <td>Red Maple</td> <td>Medium</td> <td>Variable</td> <td>Sapling</td> </tr> <tr> <td>Quaking Aspen</td> <td>Medium</td> <td>Variable</td> <td>Sapling</td> </tr> </tbody> </table>		Sub-Canopy Species	Density	Avg. Height	Size	Red Maple	Medium	Variable	Sapling	Quaking Aspen	Medium	Variable	Sapling	
Canopy Species	% Cover	Size Class	DBH	Age																																
Balsam Fir	5	Pole/Sapling	5																																	
Quaking Aspen	93	Sapling/Pole	4	26																																
Black Spruce	2	Sapling	2																																	
Sub-Canopy Species	Density	Avg. Height	Size																																	
Red Maple	Medium	Variable	Sapling																																	
Quaking Aspen	Medium	Variable	Sapling																																	



Stand	Level 4 Cover Type	Size Density	Acres	Stand Age	BA Range	Managed Site	General Comments																																									
10	4130 - Aspen	Poletimber Well	23.4	32	51-80	N/A	Aspen pole stand. Access would be best from the north. Manage with compartment 28.																																									
<table border="1"> <thead> <tr> <th>Canopy Species</th> <th>% Cover</th> <th>Size Class</th> <th>DBH</th> <th>Age</th> </tr> </thead> <tbody> <tr> <td>Paper Birch</td> <td>3</td> <td>Pole</td> <td>5</td> <td></td> </tr> <tr> <td>Red Maple</td> <td>2</td> <td>Pole</td> <td>5</td> <td></td> </tr> <tr> <td>Quaking Aspen</td> <td>83</td> <td>Pole/Sapling</td> <td>6</td> <td>32</td> </tr> <tr> <td>Northern White Cedar</td> <td>4</td> <td>Pole/Log</td> <td>9</td> <td></td> </tr> <tr> <td>Balsam Fir</td> <td>8</td> <td>Pole/Sapling</td> <td>5</td> <td></td> </tr> </tbody> </table>		Canopy Species	% Cover	Size Class	DBH	Age	Paper Birch	3	Pole	5		Red Maple	2	Pole	5		Quaking Aspen	83	Pole/Sapling	6	32	Northern White Cedar	4	Pole/Log	9		Balsam Fir	8	Pole/Sapling	5		<table border="1"> <thead> <tr> <th>Sub-Canopy Species</th> <th>Density</th> <th>Avg. Height</th> <th>Size</th> </tr> </thead> <tbody> <tr> <td>Balsam Fir</td> <td>Medium</td> <td>>20 feet</td> <td>Sapling</td> </tr> </tbody> </table>		Sub-Canopy Species	Density	Avg. Height	Size	Balsam Fir	Medium	>20 feet	Sapling	OPIC - FMD: A3, 2-5 IN. DBH, 20-30 FT TALL, a few pole sized trees in stand. CUT 1989 # 11-87-1						
Canopy Species	% Cover	Size Class	DBH	Age																																												
Paper Birch	3	Pole	5																																													
Red Maple	2	Pole	5																																													
Quaking Aspen	83	Pole/Sapling	6	32																																												
Northern White Cedar	4	Pole/Log	9																																													
Balsam Fir	8	Pole/Sapling	5																																													
Sub-Canopy Species	Density	Avg. Height	Size																																													
Balsam Fir	Medium	>20 feet	Sapling																																													
11	4139 - Aspen, Mixed Deciduous	Sapling Medium	37.5	6	Immature	N/A	Dense aspen and red maple sapling mix. Low areas with cedar poles and cattails have less dense regen. Overall canopy cover near 75% range. Small patch of poor quality red maple logs in the center has dense maple and aspen saplings in the understory.																																									
<table border="1"> <thead> <tr> <th>Canopy Species</th> <th>% Cover</th> <th>Size Class</th> <th>DBH</th> <th>Age</th> </tr> </thead> <tbody> <tr> <td>Northern White Cedar</td> <td>8</td> <td>Pole</td> <td>6</td> <td></td> </tr> <tr> <td>Red Maple</td> <td>39</td> <td>Sapling</td> <td>1</td> <td>6</td> </tr> <tr> <td>Quaking Aspen</td> <td>51</td> <td>Sapling</td> <td>1</td> <td>6</td> </tr> <tr> <td>Black Ash</td> <td>2</td> <td>Pole</td> <td>6</td> <td></td> </tr> </tbody> </table>		Canopy Species	% Cover	Size Class	DBH	Age	Northern White Cedar	8	Pole	6		Red Maple	39	Sapling	1	6	Quaking Aspen	51	Sapling	1	6	Black Ash	2	Pole	6		Cut by St John FP in winter of 2014-2015 under late summer sale 32-017-12-01.																					
Canopy Species	% Cover	Size Class	DBH	Age																																												
Northern White Cedar	8	Pole	6																																													
Red Maple	39	Sapling	1	6																																												
Quaking Aspen	51	Sapling	1	6																																												
Black Ash	2	Pole	6																																													
12	6122 - Black Spruce	Poletimber Well	25.5	101	81-110	N/A	Viewed this stand from ridgetop in stand 83 to the south in spring of 2019, did not enter stand. Weather conditions prevented access this inventory cycle for 2022 YO. When in south stand for prep investigate this stand for possibly adding a treatment to harvest. OPIC - FMD: A6F4M4, access to stand is almost impossible, it is a winter job, with a long snow plow on poor dirt roads to get to the compartment, then more plowing to get across the compartment on two track skid trails, then new roads to build, culverts to install across wet swampy stands that the beaver have flooded. Plus the terrain in the stand is hilly, with wet areas scattered about in the stand, that would be left for retention. Over all it would not be economically feasible to cut this stand.																																									
<table border="1"> <thead> <tr> <th>Canopy Species</th> <th>% Cover</th> <th>Size Class</th> <th>DBH</th> <th>Age</th> </tr> </thead> <tbody> <tr> <td>Quaking Aspen</td> <td>15</td> <td>Log/Pole</td> <td>12</td> <td></td> </tr> <tr> <td>Balsam Fir</td> <td>10</td> <td>Pole</td> <td>7</td> <td></td> </tr> <tr> <td>Red Maple</td> <td>5</td> <td>Log/Pole</td> <td>12</td> <td></td> </tr> <tr> <td>Black Spruce</td> <td>70</td> <td>Pole</td> <td>8</td> <td>101</td> </tr> </tbody> </table>		Canopy Species	% Cover	Size Class	DBH	Age	Quaking Aspen	15	Log/Pole	12		Balsam Fir	10	Pole	7		Red Maple	5	Log/Pole	12		Black Spruce	70	Pole	8	101																						
Canopy Species	% Cover	Size Class	DBH	Age																																												
Quaking Aspen	15	Log/Pole	12																																													
Balsam Fir	10	Pole	7																																													
Red Maple	5	Log/Pole	12																																													
Black Spruce	70	Pole	8	101																																												
13	4112 - Maple, Beech, Cherry Association	Sawtimber Well	4.8	87	111-140	N/A	Maple stand with moderate quality logs. Broken from connected larger stand on north side of the road as the BA averaged much higher and should be managed this cycle, probably from different markers working together. 130 140 90 Average of 120 BA.																																									
<table border="1"> <thead> <tr> <th>Canopy Species</th> <th>% Cover</th> <th>Size Class</th> <th>DBH</th> <th>Age</th> </tr> </thead> <tbody> <tr> <td>Northern White Cedar</td> <td>2</td> <td>Pole</td> <td>8</td> <td></td> </tr> <tr> <td>Red Maple</td> <td>63</td> <td>Log/Pole</td> <td>12</td> <td>87</td> </tr> <tr> <td>Yellow Birch</td> <td>3</td> <td>Log</td> <td>12</td> <td></td> </tr> <tr> <td>Paper Birch</td> <td>2</td> <td>Log</td> <td>10</td> <td></td> </tr> </tbody> </table>		Canopy Species	% Cover	Size Class	DBH	Age	Northern White Cedar	2	Pole	8		Red Maple	63	Log/Pole	12	87	Yellow Birch	3	Log	12		Paper Birch	2	Log	10		<table border="1"> <thead> <tr> <th>Sub-Canopy Species</th> <th>Density</th> <th>Avg. Height</th> <th>Size</th> </tr> </thead> <tbody> <tr> <td>Sugar Maple</td> <td>Medium</td> <td>10 - 20 feet</td> <td>Sapling</td> </tr> <tr> <td>Balsam Fir</td> <td>Medium</td> <td>Variable</td> <td>Sapling</td> </tr> <tr> <td>Red Maple</td> <td>Medium</td> <td>10 - 20 feet</td> <td>Sapling</td> </tr> </tbody> </table>		Sub-Canopy Species	Density	Avg. Height	Size	Sugar Maple	Medium	10 - 20 feet	Sapling	Balsam Fir	Medium	Variable	Sapling	Red Maple	Medium	10 - 20 feet	Sapling				
Canopy Species	% Cover	Size Class	DBH	Age																																												
Northern White Cedar	2	Pole	8																																													
Red Maple	63	Log/Pole	12	87																																												
Yellow Birch	3	Log	12																																													
Paper Birch	2	Log	10																																													
Sub-Canopy Species	Density	Avg. Height	Size																																													
Sugar Maple	Medium	10 - 20 feet	Sapling																																													
Balsam Fir	Medium	Variable	Sapling																																													
Red Maple	Medium	10 - 20 feet	Sapling																																													
14	4112 - Maple, Beech, Cherry Association	Sawtimber Medium	13.2	87	51-80	N/A	Poor to moderate quality flat of red maple with aspen and some maple saplings. Open canopy with some softer ground.																																									
<table border="1"> <thead> <tr> <th>Canopy Species</th> <th>% Cover</th> <th>Size Class</th> <th>DBH</th> <th>Age</th> </tr> </thead> <tbody> <tr> <td>Red Maple</td> <td>91</td> <td>Log/Pole</td> <td>12</td> <td>87</td> </tr> <tr> <td>Quaking Aspen</td> <td>5</td> <td>Pole</td> <td>8</td> <td></td> </tr> <tr> <td>Northern White Cedar</td> <td>2</td> <td>Pole/Log</td> <td>9</td> <td></td> </tr> <tr> <td>Yellow Birch</td> <td>2</td> <td>Pole</td> <td>7</td> <td></td> </tr> </tbody> </table>		Canopy Species	% Cover	Size Class	DBH	Age	Red Maple	91	Log/Pole	12	87	Quaking Aspen	5	Pole	8		Northern White Cedar	2	Pole/Log	9		Yellow Birch	2	Pole	7		<table border="1"> <thead> <tr> <th>Sub-Canopy Species</th> <th>Density</th> <th>Avg. Height</th> <th>Size</th> </tr> </thead> <tbody> <tr> <td>Balsam Fir</td> <td>Medium</td> <td>10 - 20 feet</td> <td>Sapling</td> </tr> <tr> <td>Quaking Aspen</td> <td>High</td> <td>10 - 20 feet</td> <td>Sapling</td> </tr> <tr> <td>Red Maple</td> <td>Medium</td> <td>10 - 20 feet</td> <td>Sapling</td> </tr> </tbody> </table>		Sub-Canopy Species	Density	Avg. Height	Size	Balsam Fir	Medium	10 - 20 feet	Sapling	Quaking Aspen	High	10 - 20 feet	Sapling	Red Maple	Medium	10 - 20 feet	Sapling				
Canopy Species	% Cover	Size Class	DBH	Age																																												
Red Maple	91	Log/Pole	12	87																																												
Quaking Aspen	5	Pole	8																																													
Northern White Cedar	2	Pole/Log	9																																													
Yellow Birch	2	Pole	7																																													
Sub-Canopy Species	Density	Avg. Height	Size																																													
Balsam Fir	Medium	10 - 20 feet	Sapling																																													
Quaking Aspen	High	10 - 20 feet	Sapling																																													
Red Maple	Medium	10 - 20 feet	Sapling																																													
15	310 - Herbaceous Openland	Nonstocked	3.9			No	Opening with aspen saplings along edges and conifer saplings within.																																									
							OPIC - FMD: DISCED SEEDED 1986, Filling in with A,F,S,T.																																									



Stand	Level 4 Cover Type	Size Density	Acres	Stand Age	BA Range	Managed Site	General Comments																																							
16	6220 - Alder/willow	Nonstocked	32.8		Immature	No	Alder drainage with scattered black ash and conifer.																																							
17	4130 - Aspen	Poletimber Well	18.9	36	51-80	N/A	Aspen pole stand with a lower area in the south finger with cedar speckled in. Best access would be from the SW through stand 55.																																							
<table border="1"> <thead> <tr> <th>Canopy Species</th> <th>% Cover</th> <th>Size Class</th> <th>DBH</th> <th>Age</th> </tr> </thead> <tbody> <tr> <td>Paper Birch</td> <td>3</td> <td>Pole</td> <td>5</td> <td></td> </tr> <tr> <td>Red Maple</td> <td>2</td> <td>Pole</td> <td>5</td> <td></td> </tr> <tr> <td>Quaking Aspen</td> <td>91</td> <td>Pole/Sapling</td> <td>6</td> <td>36</td> </tr> <tr> <td>Northern White Cedar</td> <td>4</td> <td>Pole/Log</td> <td>9</td> <td></td> </tr> </tbody> </table>		Canopy Species	% Cover	Size Class	DBH	Age	Paper Birch	3	Pole	5		Red Maple	2	Pole	5		Quaking Aspen	91	Pole/Sapling	6	36	Northern White Cedar	4	Pole/Log	9		<table border="1"> <thead> <tr> <th>Sub-Canopy Species</th> <th>Density</th> <th>Avg. Height</th> <th>Size</th> </tr> </thead> <tbody> <tr> <td>Balsam Fir</td> <td>Medium</td> <td>>20 feet</td> <td>Sapling</td> </tr> </tbody> </table>		Sub-Canopy Species	Density	Avg. Height	Size	Balsam Fir	Medium	>20 feet	Sapling	<p>OPIC - FMD: A3, 2-5 IN DBH, 20-30 FT TALL, some blackcherry and fir in the std., Cut prmt# 22-82-01</p>									
Canopy Species	% Cover	Size Class	DBH	Age																																										
Paper Birch	3	Pole	5																																											
Red Maple	2	Pole	5																																											
Quaking Aspen	91	Pole/Sapling	6	36																																										
Northern White Cedar	4	Pole/Log	9																																											
Sub-Canopy Species	Density	Avg. Height	Size																																											
Balsam Fir	Medium	>20 feet	Sapling																																											
18	4130 - Aspen	Sapling Well	30.1	17	Immature	N/A	Dense aspen sapling stand. Stand is cut off on south end by a low alder drainage.																																							
<table border="1"> <thead> <tr> <th>Canopy Species</th> <th>% Cover</th> <th>Size Class</th> <th>DBH</th> <th>Age</th> </tr> </thead> <tbody> <tr> <td>Bigtooth Aspen</td> <td>20</td> <td>Sapling/Pole</td> <td>3</td> <td>17</td> </tr> <tr> <td>Quaking Aspen</td> <td>80</td> <td>Sapling</td> <td>3</td> <td>17</td> </tr> </tbody> </table>		Canopy Species	% Cover	Size Class	DBH	Age	Bigtooth Aspen	20	Sapling/Pole	3	17	Quaking Aspen	80	Sapling	3	17	<table border="1"> <thead> <tr> <th>Sub-Canopy Species</th> <th>Density</th> <th>Avg. Height</th> <th>Size</th> </tr> </thead> <tbody> <tr> <td>Balsam Fir</td> <td>Medium</td> <td>Variable</td> <td>Sapling</td> </tr> </tbody> </table>		Sub-Canopy Species	Density	Avg. Height	Size	Balsam Fir	Medium	Variable	Sapling	<p>OPIC - FMD: Cut prmt. #20-02-01, A3 is 1/2- 2 inches dbh, 5-15 feet tall,</p>																			
Canopy Species	% Cover	Size Class	DBH	Age																																										
Bigtooth Aspen	20	Sapling/Pole	3	17																																										
Quaking Aspen	80	Sapling	3	17																																										
Sub-Canopy Species	Density	Avg. Height	Size																																											
Balsam Fir	Medium	Variable	Sapling																																											
19	4112 - Maple, Beech, Cherry Association	Sawtimber Medium	5.4	87	51-80	N/A	Poor to moderate quality flat of red maple with aspen and some maple saplings.																																							
<table border="1"> <thead> <tr> <th>Canopy Species</th> <th>% Cover</th> <th>Size Class</th> <th>DBH</th> <th>Age</th> </tr> </thead> <tbody> <tr> <td>Red Maple</td> <td>91</td> <td>Log/Pole</td> <td>12</td> <td>87</td> </tr> <tr> <td>Quaking Aspen</td> <td>5</td> <td>Pole</td> <td>8</td> <td></td> </tr> <tr> <td>Northern White Cedar</td> <td>2</td> <td>Pole/Log</td> <td>9</td> <td></td> </tr> <tr> <td>Yellow Birch</td> <td>2</td> <td>Pole</td> <td>7</td> <td></td> </tr> </tbody> </table>		Canopy Species	% Cover	Size Class	DBH	Age	Red Maple	91	Log/Pole	12	87	Quaking Aspen	5	Pole	8		Northern White Cedar	2	Pole/Log	9		Yellow Birch	2	Pole	7		<table border="1"> <thead> <tr> <th>Sub-Canopy Species</th> <th>Density</th> <th>Avg. Height</th> <th>Size</th> </tr> </thead> <tbody> <tr> <td>Balsam Fir</td> <td>Medium</td> <td>10 - 20 feet</td> <td>Sapling</td> </tr> <tr> <td>Quaking Aspen</td> <td>Medium</td> <td>10 - 20 feet</td> <td>Sapling</td> </tr> <tr> <td>Red Maple</td> <td>Medium</td> <td>10 - 20 feet</td> <td>Sapling</td> </tr> </tbody> </table>		Sub-Canopy Species	Density	Avg. Height	Size	Balsam Fir	Medium	10 - 20 feet	Sapling	Quaking Aspen	Medium	10 - 20 feet	Sapling	Red Maple	Medium	10 - 20 feet	Sapling		
Canopy Species	% Cover	Size Class	DBH	Age																																										
Red Maple	91	Log/Pole	12	87																																										
Quaking Aspen	5	Pole	8																																											
Northern White Cedar	2	Pole/Log	9																																											
Yellow Birch	2	Pole	7																																											
Sub-Canopy Species	Density	Avg. Height	Size																																											
Balsam Fir	Medium	10 - 20 feet	Sapling																																											
Quaking Aspen	Medium	10 - 20 feet	Sapling																																											
Red Maple	Medium	10 - 20 feet	Sapling																																											
20	6220 - Alder/willow	Nonstocked	48.0		Immature	No	Flooded alder drainage with scattered conifer saplings.																																							
21	4130 - Aspen	Poletimber Well	5.6	36	51-80	N/A	Aspen pole stand. Originally connected to stand 10 in the west but was broken off by beaver flooding. Best access would be from stand 18 to the west across lowland ground.																																							
<table border="1"> <thead> <tr> <th>Canopy Species</th> <th>% Cover</th> <th>Size Class</th> <th>DBH</th> <th>Age</th> </tr> </thead> <tbody> <tr> <td>Paper Birch</td> <td>3</td> <td>Pole</td> <td>5</td> <td></td> </tr> <tr> <td>Red Maple</td> <td>2</td> <td>Pole</td> <td>5</td> <td></td> </tr> <tr> <td>Quaking Aspen</td> <td>91</td> <td>Pole/Sapling</td> <td>6</td> <td>36</td> </tr> <tr> <td>Northern White Cedar</td> <td>4</td> <td>Pole/Log</td> <td>9</td> <td></td> </tr> </tbody> </table>		Canopy Species	% Cover	Size Class	DBH	Age	Paper Birch	3	Pole	5		Red Maple	2	Pole	5		Quaking Aspen	91	Pole/Sapling	6	36	Northern White Cedar	4	Pole/Log	9		<table border="1"> <thead> <tr> <th>Sub-Canopy Species</th> <th>Density</th> <th>Avg. Height</th> <th>Size</th> </tr> </thead> <tbody> <tr> <td>Balsam Fir</td> <td>Medium</td> <td>>20 feet</td> <td>Sapling</td> </tr> </tbody> </table>		Sub-Canopy Species	Density	Avg. Height	Size	Balsam Fir	Medium	>20 feet	Sapling	<p>OPIC - FMD: A3, 2-5 IN DBH, 20-30 FT TALL, some blackcherry and fir in the std., Cut prmt# 22-82-01</p>									
Canopy Species	% Cover	Size Class	DBH	Age																																										
Paper Birch	3	Pole	5																																											
Red Maple	2	Pole	5																																											
Quaking Aspen	91	Pole/Sapling	6	36																																										
Northern White Cedar	4	Pole/Log	9																																											
Sub-Canopy Species	Density	Avg. Height	Size																																											
Balsam Fir	Medium	>20 feet	Sapling																																											
22	4130 - Aspen	Poletimber Well	20.5	36	51-80	N/A	Aspen pole stand. Access would be best from the north.																																							
<table border="1"> <thead> <tr> <th>Canopy Species</th> <th>% Cover</th> <th>Size Class</th> <th>DBH</th> <th>Age</th> </tr> </thead> <tbody> <tr> <td>Paper Birch</td> <td>3</td> <td>Pole</td> <td>5</td> <td></td> </tr> <tr> <td>Red Maple</td> <td>2</td> <td>Pole</td> <td>5</td> <td></td> </tr> <tr> <td>Quaking Aspen</td> <td>91</td> <td>Pole/Sapling</td> <td>6</td> <td>36</td> </tr> <tr> <td>Northern White Cedar</td> <td>4</td> <td>Pole/Log</td> <td>9</td> <td></td> </tr> </tbody> </table>		Canopy Species	% Cover	Size Class	DBH	Age	Paper Birch	3	Pole	5		Red Maple	2	Pole	5		Quaking Aspen	91	Pole/Sapling	6	36	Northern White Cedar	4	Pole/Log	9		<table border="1"> <thead> <tr> <th>Sub-Canopy Species</th> <th>Density</th> <th>Avg. Height</th> <th>Size</th> </tr> </thead> <tbody> <tr> <td>Balsam Fir</td> <td>Medium</td> <td>>20 feet</td> <td>Sapling</td> </tr> </tbody> </table>		Sub-Canopy Species	Density	Avg. Height	Size	Balsam Fir	Medium	>20 feet	Sapling										
Canopy Species	% Cover	Size Class	DBH	Age																																										
Paper Birch	3	Pole	5																																											
Red Maple	2	Pole	5																																											
Quaking Aspen	91	Pole/Sapling	6	36																																										
Northern White Cedar	4	Pole/Log	9																																											
Sub-Canopy Species	Density	Avg. Height	Size																																											
Balsam Fir	Medium	>20 feet	Sapling																																											



Stand	Level 4 Cover Type	Size Density	Acres	Stand Age	BA Range	Managed Site	General Comments																																																									
23	4112 - Maple, Beech, Cherry Association	Sawtimber Well	13.2	87	111-140	N/A	Narrow ridge of maple logs transitioning to a lower flat of poorer quality red maple in the east 1/3 of stand. Any live paper birch left in stand is declining. Some old canopy gaps have dense sugar maple saplings in them. 140 130 140 80 Average of 120 BA.OPIC - FMD: Cut prmt# 21-02-01, M6M7 now, ASP CUT IN 1961, SMALL PART OF STD IN NW THINNED, # 2-83-1, UNDER PLANT HEMLOCK AFTER SALE IS COMPLETE.																																																									
<table border="1"> <thead> <tr> <th>Canopy Species</th> <th>% Cover</th> <th>Size Class</th> <th>DBH</th> <th>Age</th> </tr> </thead> <tbody> <tr> <td>Red Maple</td> <td>23</td> <td>Log/Pole</td> <td>12</td> <td></td> </tr> <tr> <td>Northern White Cedar</td> <td>1</td> <td>Log/Pole</td> <td>10</td> <td></td> </tr> <tr> <td>Yellow Birch</td> <td>6</td> <td>Log</td> <td>14</td> <td></td> </tr> <tr> <td>Paper Birch</td> <td>5</td> <td>Log</td> <td>12</td> <td></td> </tr> </tbody> </table>		Canopy Species	% Cover	Size Class	DBH	Age	Red Maple	23	Log/Pole	12		Northern White Cedar	1	Log/Pole	10		Yellow Birch	6	Log	14		Paper Birch	5	Log	12		<table border="1"> <thead> <tr> <th>Sub-Canopy Species</th> <th>Density</th> <th>Avg. Height</th> <th>Size</th> </tr> </thead> <tbody> <tr> <td>Sugar Maple</td> <td>High</td> <td>10 - 20 feet</td> <td>Sapling</td> </tr> <tr> <td>Balsam Fir</td> <td>Low</td> <td>Variable</td> <td>Sapling</td> </tr> </tbody> </table>		Sub-Canopy Species	Density	Avg. Height	Size	Sugar Maple	High	10 - 20 feet	Sapling	Balsam Fir	Low	Variable	Sapling																								
Canopy Species	% Cover	Size Class	DBH	Age																																																												
Red Maple	23	Log/Pole	12																																																													
Northern White Cedar	1	Log/Pole	10																																																													
Yellow Birch	6	Log	14																																																													
Paper Birch	5	Log	12																																																													
Sub-Canopy Species	Density	Avg. Height	Size																																																													
Sugar Maple	High	10 - 20 feet	Sapling																																																													
Balsam Fir	Low	Variable	Sapling																																																													
24	4130 - Aspen	Poletimber Well	44.5	35	Immature	N/A	Very dense great quality mixed aspen transitioning into a pole sized stand. Dense fir around edges. OPIC - FMD: CUT 1986 # 22-82-1, A5 now with a few black cherry, maple, and fir mixed in.																																																									
<table border="1"> <thead> <tr> <th>Canopy Species</th> <th>% Cover</th> <th>Size Class</th> <th>DBH</th> <th>Age</th> </tr> </thead> <tbody> <tr> <td>Bigtooth Aspen</td> <td>40</td> <td>Pole/Sapling</td> <td>6</td> <td>35</td> </tr> <tr> <td>Quaking Aspen</td> <td>60</td> <td>Pole/Sapling</td> <td>5</td> <td>35</td> </tr> </tbody> </table>		Canopy Species	% Cover	Size Class	DBH	Age	Bigtooth Aspen	40	Pole/Sapling	6	35	Quaking Aspen	60	Pole/Sapling	5	35	<table border="1"> <thead> <tr> <th>Sub-Canopy Species</th> <th>Density</th> <th>Avg. Height</th> <th>Size</th> </tr> </thead> <tbody> <tr> <td>Balsam Fir</td> <td>Medium</td> <td>>20 feet</td> <td>Sapling</td> </tr> <tr> <td>Sugar Maple</td> <td>Medium</td> <td>>20 feet</td> <td>Sapling</td> </tr> </tbody> </table>		Sub-Canopy Species	Density	Avg. Height	Size	Balsam Fir	Medium	>20 feet	Sapling	Sugar Maple	Medium	>20 feet	Sapling																																		
Canopy Species	% Cover	Size Class	DBH	Age																																																												
Bigtooth Aspen	40	Pole/Sapling	6	35																																																												
Quaking Aspen	60	Pole/Sapling	5	35																																																												
Sub-Canopy Species	Density	Avg. Height	Size																																																													
Balsam Fir	Medium	>20 feet	Sapling																																																													
Sugar Maple	Medium	>20 feet	Sapling																																																													
25	4130 - Aspen	Sapling Well	34.0	26	Immature	N/A	Dense aspen large sapling to small pole sized trees. Dense understory of saplings. Wet area in center. OPIC - FMD: CUT PRMT.# 27-92-01, A3 IS NOW 2-4" DBH, 20-30 FT TALL																																																									
<table border="1"> <thead> <tr> <th>Canopy Species</th> <th>% Cover</th> <th>Size Class</th> <th>DBH</th> <th>Age</th> </tr> </thead> <tbody> <tr> <td>Red Maple</td> <td>5</td> <td>Pole</td> <td>6</td> <td></td> </tr> <tr> <td>Balsam Fir</td> <td>8</td> <td>Pole/Sapling</td> <td>5</td> <td></td> </tr> <tr> <td>Quaking Aspen</td> <td>87</td> <td>Sapling/Pole</td> <td>4</td> <td>26</td> </tr> </tbody> </table>		Canopy Species	% Cover	Size Class	DBH	Age	Red Maple	5	Pole	6		Balsam Fir	8	Pole/Sapling	5		Quaking Aspen	87	Sapling/Pole	4	26																																											
Canopy Species	% Cover	Size Class	DBH	Age																																																												
Red Maple	5	Pole	6																																																													
Balsam Fir	8	Pole/Sapling	5																																																													
Quaking Aspen	87	Sapling/Pole	4	26																																																												
26	4110 - Sugar Maple Association	Sawtimber Well	3.6	87	111-140	N/A	Small sugar maple log strip that was not included with sale to the south. Large sized sugar maple with scattered poles and saplings in the understory. Merge with stand 18 in the compartment to the south after harvest for future management. 120 140 120 Average of 125 BA.																																																									
<table border="1"> <thead> <tr> <th>Canopy Species</th> <th>% Cover</th> <th>Size Class</th> <th>DBH</th> <th>Age</th> </tr> </thead> <tbody> <tr> <td>Sugar Maple</td> <td>93</td> <td>Log/Pole</td> <td>12</td> <td>87</td> </tr> <tr> <td>Hemlock</td> <td>1</td> <td>Log</td> <td>16</td> <td></td> </tr> <tr> <td>Yellow Birch</td> <td>1</td> <td>Pole</td> <td>8</td> <td></td> </tr> <tr> <td>Red Maple</td> <td>3</td> <td>Log/Pole</td> <td>11</td> <td></td> </tr> <tr> <td>Balsam Fir</td> <td>2</td> <td>Pole/Sapling</td> <td>5</td> <td></td> </tr> </tbody> </table>		Canopy Species	% Cover	Size Class	DBH	Age	Sugar Maple	93	Log/Pole	12	87	Hemlock	1	Log	16		Yellow Birch	1	Pole	8		Red Maple	3	Log/Pole	11		Balsam Fir	2	Pole/Sapling	5		<table border="1"> <thead> <tr> <th>Sub-Canopy Species</th> <th>Density</th> <th>Avg. Height</th> <th>Size</th> </tr> </thead> <tbody> <tr> <td>Balsam Fir</td> <td>High</td> <td>>20 feet</td> <td>Sapling</td> </tr> </tbody> </table>		Sub-Canopy Species	Density	Avg. Height	Size	Balsam Fir	High	>20 feet	Sapling																							
Canopy Species	% Cover	Size Class	DBH	Age																																																												
Sugar Maple	93	Log/Pole	12	87																																																												
Hemlock	1	Log	16																																																													
Yellow Birch	1	Pole	8																																																													
Red Maple	3	Log/Pole	11																																																													
Balsam Fir	2	Pole/Sapling	5																																																													
Sub-Canopy Species	Density	Avg. Height	Size																																																													
Balsam Fir	High	>20 feet	Sapling																																																													
27	4130 - Aspen	Sawtimber Well	43.2	50	111-140	N/A	A winding web of aspen wrapping around numerous lowland swales. Aspen ranging from good diameter poles to larger log sized diameter trees, 12"-14", in areas and along edges. Some softer, poorly drained flat ground in center. Some scattered maple mixed in areas. Original stand age was set at 45 years old. Cutting records and core indicate stand was cut between 1970 - 1972 putting it at 49 years old. Small patch of black spruce in the NE should be included in future harvest.																																																									
<table border="1"> <thead> <tr> <th>Canopy Species</th> <th>% Cover</th> <th>Size Class</th> <th>DBH</th> <th>Age</th> </tr> </thead> <tbody> <tr> <td>Red Maple</td> <td>12</td> <td>Pole/Log</td> <td>9</td> <td></td> </tr> <tr> <td>Paper Birch</td> <td>5</td> <td>Pole</td> <td>9</td> <td></td> </tr> <tr> <td>Quaking Aspen</td> <td>63</td> <td>Log/Pole</td> <td>12</td> <td>50</td> </tr> <tr> <td>Balsam Fir</td> <td>5</td> <td>Pole</td> <td>7</td> <td></td> </tr> <tr> <td>White Spruce</td> <td>1</td> <td>Pole/Log</td> <td>9</td> <td></td> </tr> <tr> <td>Northern White Cedar</td> <td>2</td> <td>Pole/Sapling</td> <td>7</td> <td></td> </tr> <tr> <td>Black Spruce</td> <td>4</td> <td>Pole</td> <td>7</td> <td></td> </tr> <tr> <td>Bigtooth Aspen</td> <td>8</td> <td>Log</td> <td>12</td> <td></td> </tr> </tbody> </table>		Canopy Species	% Cover	Size Class	DBH	Age	Red Maple	12	Pole/Log	9		Paper Birch	5	Pole	9		Quaking Aspen	63	Log/Pole	12	50	Balsam Fir	5	Pole	7		White Spruce	1	Pole/Log	9		Northern White Cedar	2	Pole/Sapling	7		Black Spruce	4	Pole	7		Bigtooth Aspen	8	Log	12		<table border="1"> <thead> <tr> <th>Sub-Canopy Species</th> <th>Density</th> <th>Avg. Height</th> <th>Size</th> </tr> </thead> <tbody> <tr> <td>Northern White Cedar</td> <td>Low</td> <td>10 - 20 feet</td> <td>Sapling</td> </tr> <tr> <td>Balsam Fir</td> <td>High</td> <td>Variable</td> <td>Sapling</td> </tr> <tr> <td>Red Maple</td> <td>Medium</td> <td>Variable</td> <td>Sapling</td> </tr> </tbody> </table>		Sub-Canopy Species	Density	Avg. Height	Size	Northern White Cedar	Low	10 - 20 feet	Sapling	Balsam Fir	High	Variable	Sapling	Red Maple	Medium	Variable	Sapling
Canopy Species	% Cover	Size Class	DBH	Age																																																												
Red Maple	12	Pole/Log	9																																																													
Paper Birch	5	Pole	9																																																													
Quaking Aspen	63	Log/Pole	12	50																																																												
Balsam Fir	5	Pole	7																																																													
White Spruce	1	Pole/Log	9																																																													
Northern White Cedar	2	Pole/Sapling	7																																																													
Black Spruce	4	Pole	7																																																													
Bigtooth Aspen	8	Log	12																																																													
Sub-Canopy Species	Density	Avg. Height	Size																																																													
Northern White Cedar	Low	10 - 20 feet	Sapling																																																													
Balsam Fir	High	Variable	Sapling																																																													
Red Maple	Medium	Variable	Sapling																																																													



Stand	Level 4 Cover Type	Size Density	Acres	Stand Age	BA Range	Managed Site	General Comments																																		
29	4112 - Maple, Beech, Cherry Association	Sawtimber Well	12.7	87	51-80	N/A	Maple stand with a more open canopy in most areas. Scattered older aspen. Dense understory of maple saplings with some scattered aspen and fir saplings. Dense aspen saplings encroaching along the south edge and roadways. 100 110 Average of 105 BA.OPIC - FMD: Cut prmt# 21-02-01, M5B4 now, was cut in 1983-84, # 2-83-1.Aspen was cut in 1971.																																		
<table border="1"> <thead> <tr> <th>Canopy Species</th> <th>% Cover</th> <th>Size Class</th> <th>DBH</th> <th>Age</th> </tr> </thead> <tbody> <tr> <td>Sugar Maple</td> <td>72</td> <td>Log</td> <td>11</td> <td>87</td> </tr> <tr> <td>Paper Birch</td> <td>3</td> <td>Pole/Log</td> <td>8</td> <td></td> </tr> <tr> <td>Quaking Aspen</td> <td>5</td> <td>Log</td> <td>12</td> <td>50</td> </tr> </tbody> </table>		Canopy Species	% Cover	Size Class	DBH	Age	Sugar Maple	72	Log	11	87	Paper Birch	3	Pole/Log	8		Quaking Aspen	5	Log	12	50	<table border="1"> <thead> <tr> <th>Sub-Canopy Species</th> <th>Density</th> <th>Avg. Height</th> <th>Size</th> </tr> </thead> <tbody> <tr> <td>Sugar Maple</td> <td>High</td> <td>10 - 20 feet</td> <td>Sapling</td> </tr> <tr> <td>Quaking Aspen</td> <td>Low</td> <td>10 - 20 feet</td> <td>Sapling</td> </tr> <tr> <td>Balsam Fir</td> <td>Medium</td> <td>5 - 10 feet</td> <td>Sapling</td> </tr> </tbody> </table>		Sub-Canopy Species	Density	Avg. Height	Size	Sugar Maple	High	10 - 20 feet	Sapling	Quaking Aspen	Low	10 - 20 feet	Sapling	Balsam Fir	Medium	5 - 10 feet	Sapling		
Canopy Species	% Cover	Size Class	DBH	Age																																					
Sugar Maple	72	Log	11	87																																					
Paper Birch	3	Pole/Log	8																																						
Quaking Aspen	5	Log	12	50																																					
Sub-Canopy Species	Density	Avg. Height	Size																																						
Sugar Maple	High	10 - 20 feet	Sapling																																						
Quaking Aspen	Low	10 - 20 feet	Sapling																																						
Balsam Fir	Medium	5 - 10 feet	Sapling																																						
32	4130 - Aspen	Sapling Well	9.3	13	Immature	N/A	Aspen sapling stand with scattered fir. Lower ground in the south half with scattered cedar and small black ash patches. Alder scattered across much of south half. Retention was left in the south tip.																																		
<table border="1"> <thead> <tr> <th>Canopy Species</th> <th>% Cover</th> <th>Size Class</th> <th>DBH</th> <th>Age</th> </tr> </thead> <tbody> <tr> <td>Northern White Cedar</td> <td>4</td> <td>Pole</td> <td>7</td> <td></td> </tr> <tr> <td>Black Ash</td> <td>6</td> <td>Pole</td> <td>7</td> <td></td> </tr> <tr> <td>Balsam Fir</td> <td>10</td> <td>Sapling</td> <td>3</td> <td></td> </tr> <tr> <td>Red Maple</td> <td>10</td> <td>Sapling</td> <td>1</td> <td></td> </tr> <tr> <td>Quaking Aspen</td> <td>70</td> <td>Sapling</td> <td>2</td> <td>13</td> </tr> </tbody> </table>		Canopy Species	% Cover	Size Class	DBH	Age	Northern White Cedar	4	Pole	7		Black Ash	6	Pole	7		Balsam Fir	10	Sapling	3		Red Maple	10	Sapling	1		Quaking Aspen	70	Sapling	2	13	<table border="1"> <thead> <tr> <th>Sub-Canopy Species</th> <th>Density</th> <th>Avg. Height</th> <th>Size</th> </tr> </thead> <tbody> <tr> <td>Alder</td> <td>Medium</td> <td>5 - 10 feet</td> <td>Tall Shrub</td> </tr> </tbody> </table>		Sub-Canopy Species	Density	Avg. Height	Size	Alder	Medium	5 - 10 feet	Tall Shrub
Canopy Species	% Cover	Size Class	DBH	Age																																					
Northern White Cedar	4	Pole	7																																						
Black Ash	6	Pole	7																																						
Balsam Fir	10	Sapling	3																																						
Red Maple	10	Sapling	1																																						
Quaking Aspen	70	Sapling	2	13																																					
Sub-Canopy Species	Density	Avg. Height	Size																																						
Alder	Medium	5 - 10 feet	Tall Shrub																																						
33	4139 - Aspen, Mixed Deciduous	Sapling Well	15.2	11	Immature	N/A	Solid mix of aspen and red maple stump sprout saplings. Scattered pole sized spruce and cedar were left from past harvest.																																		
<table border="1"> <thead> <tr> <th>Canopy Species</th> <th>% Cover</th> <th>Size Class</th> <th>DBH</th> <th>Age</th> </tr> </thead> <tbody> <tr> <td>Quaking Aspen</td> <td>50</td> <td>Sapling</td> <td>2</td> <td>11</td> </tr> <tr> <td>White Spruce</td> <td>2</td> <td>Pole/Log</td> <td>9</td> <td></td> </tr> <tr> <td>Northern White Cedar</td> <td>1</td> <td>Pole</td> <td>8</td> <td></td> </tr> <tr> <td>Red Maple</td> <td>42</td> <td>Sapling</td> <td>1</td> <td>11</td> </tr> <tr> <td>Balsam Fir</td> <td>5</td> <td>Sapling</td> <td>2</td> <td></td> </tr> </tbody> </table>		Canopy Species	% Cover	Size Class	DBH	Age	Quaking Aspen	50	Sapling	2	11	White Spruce	2	Pole/Log	9		Northern White Cedar	1	Pole	8		Red Maple	42	Sapling	1	11	Balsam Fir	5	Sapling	2											
Canopy Species	% Cover	Size Class	DBH	Age																																					
Quaking Aspen	50	Sapling	2	11																																					
White Spruce	2	Pole/Log	9																																						
Northern White Cedar	1	Pole	8																																						
Red Maple	42	Sapling	1	11																																					
Balsam Fir	5	Sapling	2																																						
36	4140 - Other Upland Deciduous	Sawtimber Well	13.1	87	81-110	N/A	Almost solid paper birch stand. Birch is starting to decline and should be harvested ASAP. A few scattered understory fir. Average around 90 BA.																																		
<table border="1"> <thead> <tr> <th>Canopy Species</th> <th>% Cover</th> <th>Size Class</th> <th>DBH</th> <th>Age</th> </tr> </thead> <tbody> <tr> <td>Red Maple</td> <td>15</td> <td>Log/Pole</td> <td>10</td> <td></td> </tr> <tr> <td>Paper Birch</td> <td>85</td> <td>Log/Pole</td> <td>10</td> <td>87</td> </tr> </tbody> </table>		Canopy Species	% Cover	Size Class	DBH	Age	Red Maple	15	Log/Pole	10		Paper Birch	85	Log/Pole	10	87	<table border="1"> <thead> <tr> <th>Sub-Canopy Species</th> <th>Density</th> <th>Avg. Height</th> <th>Size</th> </tr> </thead> <tbody> <tr> <td>Quaking Aspen</td> <td>Low</td> <td>10 - 20 feet</td> <td>Sapling</td> </tr> <tr> <td>Sugar Maple</td> <td>Medium</td> <td>10 - 20 feet</td> <td>Sapling</td> </tr> <tr> <td>Balsam Fir</td> <td>Medium</td> <td>Variable</td> <td>Sapling</td> </tr> </tbody> </table>		Sub-Canopy Species	Density	Avg. Height	Size	Quaking Aspen	Low	10 - 20 feet	Sapling	Sugar Maple	Medium	10 - 20 feet	Sapling	Balsam Fir	Medium	Variable	Sapling							
Canopy Species	% Cover	Size Class	DBH	Age																																					
Red Maple	15	Log/Pole	10																																						
Paper Birch	85	Log/Pole	10	87																																					
Sub-Canopy Species	Density	Avg. Height	Size																																						
Quaking Aspen	Low	10 - 20 feet	Sapling																																						
Sugar Maple	Medium	10 - 20 feet	Sapling																																						
Balsam Fir	Medium	Variable	Sapling																																						
37	6122 - Black Spruce	Poletimber Well	10.2	95	81-110	N/A	Black spruce ranges from dense patches to smaller open pockets. Decreased diameter around the edges with some own alder areas. Good average diameter sized trees. OPIC - FMD: Poor site																																		
<table border="1"> <thead> <tr> <th>Canopy Species</th> <th>% Cover</th> <th>Size Class</th> <th>DBH</th> <th>Age</th> </tr> </thead> <tbody> <tr> <td>Black Spruce</td> <td>82</td> <td>Pole</td> <td>8</td> <td>95</td> </tr> <tr> <td>Northern White Cedar</td> <td>8</td> <td>Pole</td> <td>7</td> <td></td> </tr> <tr> <td>Tamarack</td> <td>10</td> <td>Pole</td> <td>9</td> <td></td> </tr> </tbody> </table>		Canopy Species	% Cover	Size Class	DBH	Age	Black Spruce	82	Pole	8	95	Northern White Cedar	8	Pole	7		Tamarack	10	Pole	9																					
Canopy Species	% Cover	Size Class	DBH	Age																																					
Black Spruce	82	Pole	8	95																																					
Northern White Cedar	8	Pole	7																																						
Tamarack	10	Pole	9																																						
43	4134 - Aspen, Spruce/Fir	Poletimber Well	16.8	32	51-80	N/A	Past inspection notes and imagery indicate a patchy cut not completed across stand. Lowland patch in center with cedar and black spruce. Manage with compartment 28. OPIC - FMD: Std, was cut prmt# 11-87-1, F2 F4,M2,A1,L, now with a few pole sized trees in stand.																																		
<table border="1"> <thead> <tr> <th>Canopy Species</th> <th>% Cover</th> <th>Size Class</th> <th>DBH</th> <th>Age</th> </tr> </thead> <tbody> <tr> <td>Northern White Cedar</td> <td>15</td> <td>Pole/Log</td> <td>9</td> <td>95</td> </tr> <tr> <td>Black Spruce</td> <td>10</td> <td>Pole</td> <td>8</td> <td>95</td> </tr> <tr> <td>Quaking Aspen</td> <td>50</td> <td>Pole/Sapling</td> <td>5</td> <td>32</td> </tr> <tr> <td>Balsam Fir</td> <td>10</td> <td>Pole/Sapling</td> <td>6</td> <td></td> </tr> <tr> <td>Red Maple</td> <td>15</td> <td>Pole/Log</td> <td>8</td> <td></td> </tr> </tbody> </table>		Canopy Species	% Cover	Size Class	DBH	Age	Northern White Cedar	15	Pole/Log	9	95	Black Spruce	10	Pole	8	95	Quaking Aspen	50	Pole/Sapling	5	32	Balsam Fir	10	Pole/Sapling	6		Red Maple	15	Pole/Log	8											
Canopy Species	% Cover	Size Class	DBH	Age																																					
Northern White Cedar	15	Pole/Log	9	95																																					
Black Spruce	10	Pole	8	95																																					
Quaking Aspen	50	Pole/Sapling	5	32																																					
Balsam Fir	10	Pole/Sapling	6																																						
Red Maple	15	Pole/Log	8																																						



Stand	Level 4 Cover Type	Size Density	Acres	Stand Age	BA Range	Managed Site	General Comments																																										
47	4130 - Aspen	Sapling Well	54.1	26	Immature	N/A	Dense aspen large sapling to small pole sized trees. Dense understory of saplings. Wet areas within. OPIC - FMD: CUT PRMT.# 27-92-01, A3 IS NOW 2-4" DBH, 20-30 FT TALL																																										
<table border="1"> <thead> <tr> <th>Canopy Species</th> <th>% Cover</th> <th>Size Class</th> <th>DBH</th> <th>Age</th> </tr> </thead> <tbody> <tr> <td>Red Maple</td> <td>5</td> <td>Pole</td> <td>6</td> <td></td> </tr> <tr> <td>Balsam Fir</td> <td>8</td> <td>Pole/Sapling</td> <td>5</td> <td></td> </tr> <tr> <td>Quaking Aspen</td> <td>87</td> <td>Sapling/Pole</td> <td>4</td> <td>26</td> </tr> </tbody> </table>		Canopy Species	% Cover	Size Class	DBH	Age	Red Maple	5	Pole	6		Balsam Fir	8	Pole/Sapling	5		Quaking Aspen	87	Sapling/Pole	4	26																												
Canopy Species	% Cover	Size Class	DBH	Age																																													
Red Maple	5	Pole	6																																														
Balsam Fir	8	Pole/Sapling	5																																														
Quaking Aspen	87	Sapling/Pole	4	26																																													
48	6121 - Tamarack	Poletimber Medium	26.5	89	81-110	N/A	Somewhat of a sparser canopy tamarack stand with patches of black spruce and veins of cedar along some edges. Canopy cover is near 75%. Alder open areas along the W/S/E edges. OPIC - FMD: POOR STD, NO NEEDS FOR A LONG TIME.																																										
<table border="1"> <thead> <tr> <th>Canopy Species</th> <th>% Cover</th> <th>Size Class</th> <th>DBH</th> <th>Age</th> </tr> </thead> <tbody> <tr> <td>Black Spruce</td> <td>22</td> <td>Pole</td> <td>8</td> <td>89</td> </tr> <tr> <td>White Pine</td> <td>2</td> <td>Log</td> <td>12</td> <td></td> </tr> <tr> <td>Paper Birch</td> <td>3</td> <td>Pole</td> <td>7</td> <td></td> </tr> <tr> <td>Tamarack</td> <td>66</td> <td>Pole</td> <td>9</td> <td>89</td> </tr> <tr> <td>Northern White Cedar</td> <td>7</td> <td>Log/Pole</td> <td>10</td> <td></td> </tr> </tbody> </table>		Canopy Species	% Cover	Size Class	DBH	Age	Black Spruce	22	Pole	8	89	White Pine	2	Log	12		Paper Birch	3	Pole	7		Tamarack	66	Pole	9	89	Northern White Cedar	7	Log/Pole	10																			
Canopy Species	% Cover	Size Class	DBH	Age																																													
Black Spruce	22	Pole	8	89																																													
White Pine	2	Log	12																																														
Paper Birch	3	Pole	7																																														
Tamarack	66	Pole	9	89																																													
Northern White Cedar	7	Log/Pole	10																																														
55	4130 - Aspen	Poletimber Well	24.2	36	51-80	N/A	Aspen pole stand with a lower area in the south finger with cedar speckled in. Access crosses lowland conifer from the east. OPIC - FMD: A3, 2-5 IN DBH, 20-30 FT TALL, some blackcherry and fir in the std., Cut prmt# 22-82-01																																										
<table border="1"> <thead> <tr> <th>Canopy Species</th> <th>% Cover</th> <th>Size Class</th> <th>DBH</th> <th>Age</th> </tr> </thead> <tbody> <tr> <td>Paper Birch</td> <td>3</td> <td>Pole</td> <td>5</td> <td></td> </tr> <tr> <td>Red Maple</td> <td>2</td> <td>Pole</td> <td>5</td> <td></td> </tr> <tr> <td>Quaking Aspen</td> <td>91</td> <td>Pole/Sapling</td> <td>6</td> <td>36</td> </tr> <tr> <td>Northern White Cedar</td> <td>4</td> <td>Pole/Log</td> <td>9</td> <td></td> </tr> </tbody> </table>		Canopy Species	% Cover	Size Class	DBH	Age	Paper Birch	3	Pole	5		Red Maple	2	Pole	5		Quaking Aspen	91	Pole/Sapling	6	36	Northern White Cedar	4	Pole/Log	9		<table border="1"> <thead> <tr> <th>Sub-Canopy Species</th> <th>Density</th> <th>Avg. Height</th> <th>Size</th> </tr> </thead> <tbody> <tr> <td>Balsam Fir</td> <td>Medium</td> <td>>20 feet</td> <td>Sapling</td> </tr> </tbody> </table>		Sub-Canopy Species	Density	Avg. Height	Size	Balsam Fir	Medium	>20 feet	Sapling													
Canopy Species	% Cover	Size Class	DBH	Age																																													
Paper Birch	3	Pole	5																																														
Red Maple	2	Pole	5																																														
Quaking Aspen	91	Pole/Sapling	6	36																																													
Northern White Cedar	4	Pole/Log	9																																														
Sub-Canopy Species	Density	Avg. Height	Size																																														
Balsam Fir	Medium	>20 feet	Sapling																																														
60	500 - Water	Nonstocked	29.3	0		No	Beaver pond flooded and backing up into lowland conifer stands.																																										
62	4119 - Mixed Northern Hardwoods	Poletimber Medium	26.1	81	51-80	N/A	Lighter BA of red maple poles, almost a shelterwood environment, with aspen saplings growing in any canopy openings. Dense patches of barely merchantable fir. Aspen is more dense in the north half and very dense along the G0 that they encroached into. Cut in 2005, appears that all aspen was cut out creating a patchy younger age class. Red maple canopy is light enough to where it will never have to be thinned, aspen saplings are too dense to harvest right now without significant damage to second age class. Recommend letting aspen mature in this stand and possible future even-aged management for aspen. OPIC - FMD: M6B4F4 now, cut prmt#19-02-01 , Some aspen cut out in 1969.																																										
<table border="1"> <thead> <tr> <th>Canopy Species</th> <th>% Cover</th> <th>Size Class</th> <th>DBH</th> <th>Age</th> </tr> </thead> <tbody> <tr> <td>White Spruce</td> <td>5</td> <td>Log/Pole</td> <td>10</td> <td></td> </tr> <tr> <td>Paper Birch</td> <td>5</td> <td>Pole</td> <td>8</td> <td></td> </tr> <tr> <td>Northern White Cedar</td> <td>4</td> <td>Log/Pole</td> <td>10</td> <td></td> </tr> <tr> <td>Red Maple</td> <td>76</td> <td>Pole/Log</td> <td>9</td> <td>81</td> </tr> <tr> <td>Balsam Fir</td> <td>10</td> <td>Pole/Sapling</td> <td>6</td> <td></td> </tr> </tbody> </table>		Canopy Species	% Cover	Size Class	DBH	Age	White Spruce	5	Log/Pole	10		Paper Birch	5	Pole	8		Northern White Cedar	4	Log/Pole	10		Red Maple	76	Pole/Log	9	81	Balsam Fir	10	Pole/Sapling	6		<table border="1"> <thead> <tr> <th>Sub-Canopy Species</th> <th>Density</th> <th>Avg. Height</th> <th>Size</th> </tr> </thead> <tbody> <tr> <td>Quaking Aspen</td> <td>High</td> <td>10 - 20 feet</td> <td>Sapling</td> </tr> <tr> <td>Balsam Fir</td> <td>Medium</td> <td>Variable</td> <td>Sapling</td> </tr> </tbody> </table>		Sub-Canopy Species	Density	Avg. Height	Size	Quaking Aspen	High	10 - 20 feet	Sapling	Balsam Fir	Medium	Variable	Sapling				
Canopy Species	% Cover	Size Class	DBH	Age																																													
White Spruce	5	Log/Pole	10																																														
Paper Birch	5	Pole	8																																														
Northern White Cedar	4	Log/Pole	10																																														
Red Maple	76	Pole/Log	9	81																																													
Balsam Fir	10	Pole/Sapling	6																																														
Sub-Canopy Species	Density	Avg. Height	Size																																														
Quaking Aspen	High	10 - 20 feet	Sapling																																														
Balsam Fir	Medium	Variable	Sapling																																														



Stand	Level 4 Cover Type	Size Density	Acres	Stand Age	BA Range	Managed Site	General Comments																																																							
65	4130 - Aspen	Poletimber Well	17.3	43	81-110	N/A	Aspen pole stand with larger sapling maple understory. Some softer patches of lowland areas scattered inside.																																																							
<table border="1"> <thead> <tr> <th>Canopy Species</th> <th>% Cover</th> <th>Size Class</th> <th>DBH</th> <th>Age</th> </tr> </thead> <tbody> <tr><td>Balsam Fir</td><td>4</td><td>Pole/Sapling</td><td>5</td><td></td></tr> <tr><td>Quaking Aspen</td><td>82</td><td>Pole</td><td>7</td><td>43</td></tr> <tr><td>Black Cherry</td><td>1</td><td>Pole</td><td>7</td><td></td></tr> <tr><td>Paper Birch</td><td>2</td><td>Pole</td><td>6</td><td></td></tr> <tr><td>Sugar Maple</td><td>5</td><td>Pole/Sapling</td><td>5</td><td></td></tr> <tr><td>Red Maple</td><td>2</td><td>Pole</td><td>7</td><td></td></tr> <tr><td>Northern White Cedar</td><td>4</td><td>Pole/Log</td><td>9</td><td></td></tr> </tbody> </table>		Canopy Species	% Cover	Size Class	DBH	Age	Balsam Fir	4	Pole/Sapling	5		Quaking Aspen	82	Pole	7	43	Black Cherry	1	Pole	7		Paper Birch	2	Pole	6		Sugar Maple	5	Pole/Sapling	5		Red Maple	2	Pole	7		Northern White Cedar	4	Pole/Log	9		<table border="1"> <thead> <tr> <th>Sub-Canopy Species</th> <th>Density</th> <th>Avg. Height</th> <th>Size</th> </tr> </thead> <tbody> <tr> <td>Sugar Maple</td> <td>High</td> <td>>20 feet</td> <td>Sapling</td> </tr> </tbody> </table>		Sub-Canopy Species	Density	Avg. Height	Size	Sugar Maple	High	>20 feet	Sapling	<p>OPIC - FMD: A5M4, CUT 1978, RESID CUT 1980,</p>										
Canopy Species	% Cover	Size Class	DBH	Age																																																										
Balsam Fir	4	Pole/Sapling	5																																																											
Quaking Aspen	82	Pole	7	43																																																										
Black Cherry	1	Pole	7																																																											
Paper Birch	2	Pole	6																																																											
Sugar Maple	5	Pole/Sapling	5																																																											
Red Maple	2	Pole	7																																																											
Northern White Cedar	4	Pole/Log	9																																																											
Sub-Canopy Species	Density	Avg. Height	Size																																																											
Sugar Maple	High	>20 feet	Sapling																																																											
67	4130 - Aspen	Sawtimber Well	51.4	46	111-140	N/A	Very good quality aspen for younger age with mostly log sized trees. Stand is heavy to bigtooth with quaking more dominant in the north fingers. Areas have dense sapling understory. Log sized white spruce and some large diameter fir are scattered evenly across the stand. Low pockets in center/north may have to be excluded (see reference lines). Slightly smaller average diameter in north fingers.																																																							
<table border="1"> <thead> <tr> <th>Canopy Species</th> <th>% Cover</th> <th>Size Class</th> <th>DBH</th> <th>Age</th> </tr> </thead> <tbody> <tr><td>Balsam Fir</td><td>4</td><td>Pole</td><td>8</td><td></td></tr> <tr><td>Quaking Aspen</td><td>25</td><td>Pole/Log</td><td>9</td><td>46</td></tr> <tr><td>Red Maple</td><td>3</td><td>Log/Pole</td><td>11</td><td></td></tr> <tr><td>Sugar Maple</td><td>3</td><td>Log/Pole</td><td>11</td><td></td></tr> <tr><td>Bigtooth Aspen</td><td>55</td><td>Log/Pole</td><td>12</td><td>46</td></tr> <tr><td>White Spruce</td><td>7</td><td>Log</td><td>12</td><td></td></tr> <tr><td>Paper Birch</td><td>3</td><td>Pole</td><td>8</td><td></td></tr> </tbody> </table>		Canopy Species	% Cover	Size Class	DBH	Age	Balsam Fir	4	Pole	8		Quaking Aspen	25	Pole/Log	9	46	Red Maple	3	Log/Pole	11		Sugar Maple	3	Log/Pole	11		Bigtooth Aspen	55	Log/Pole	12	46	White Spruce	7	Log	12		Paper Birch	3	Pole	8		<table border="1"> <thead> <tr> <th>Sub-Canopy Species</th> <th>Density</th> <th>Avg. Height</th> <th>Size</th> </tr> </thead> <tbody> <tr><td>Sugar Maple</td><td>Medium</td><td>Variable</td><td>Sapling</td></tr> <tr><td>Red Maple</td><td>Medium</td><td>Variable</td><td>Sapling</td></tr> <tr><td>Balsam Fir</td><td>Medium</td><td>Variable</td><td>Sapling</td></tr> </tbody> </table>		Sub-Canopy Species	Density	Avg. Height	Size	Sugar Maple	Medium	Variable	Sapling	Red Maple	Medium	Variable	Sapling	Balsam Fir	Medium	Variable	Sapling	<p>OPIC - FMD: A6M4F4, CUT 1975, STATE HAS UNDIVIDED THREE QUARTER INTEREST, IN 30 ACRES OF SWSW, OF SEC 2</p>		
Canopy Species	% Cover	Size Class	DBH	Age																																																										
Balsam Fir	4	Pole	8																																																											
Quaking Aspen	25	Pole/Log	9	46																																																										
Red Maple	3	Log/Pole	11																																																											
Sugar Maple	3	Log/Pole	11																																																											
Bigtooth Aspen	55	Log/Pole	12	46																																																										
White Spruce	7	Log	12																																																											
Paper Birch	3	Pole	8																																																											
Sub-Canopy Species	Density	Avg. Height	Size																																																											
Sugar Maple	Medium	Variable	Sapling																																																											
Red Maple	Medium	Variable	Sapling																																																											
Balsam Fir	Medium	Variable	Sapling																																																											
83	4134 - Aspen, Spruce/Fir	Sawtimber Well	59.1	71	111-140	N/A	Accessed stand early spring 2019 from snowmobile across the marsh area. Could not make it back 2020 to get accurate age and exact species percentages. Long rolling ridge runs north/south across center. Large diameter mixed aspen with log sized maple mixed in. A couple of low pockets have black spruce. Access would be from the west compartment across multiple narrow lowland drainages. Access from the south has been eliminated due to beaver flooding. OPIC - FMD: A6F4M4, access to stand is almost impossible, it is a winter job, with a long snow plow on poor dirt roads to get to the compartment, then more plowing to get across the compartment on two track skid trails, then new roads to build, culverts to install across wet swampy stands that the beaver have flooded. Plus the terrain in the stand is hilly, with wet areas scattered about in the stand, that would be left for retention. Over all it would not be economically feasible to cut this stand.																																																							
<table border="1"> <thead> <tr> <th>Canopy Species</th> <th>% Cover</th> <th>Size Class</th> <th>DBH</th> <th>Age</th> </tr> </thead> <tbody> <tr><td>Bigtooth Aspen</td><td>30</td><td>Log</td><td>12</td><td>71</td></tr> <tr><td>Red Maple</td><td>15</td><td>Log/Pole</td><td>12</td><td></td></tr> <tr><td>Quaking Aspen</td><td>35</td><td>Log/Pole</td><td>12</td><td>71</td></tr> <tr><td>Balsam Fir</td><td>10</td><td>Pole/Sapling</td><td>7</td><td></td></tr> <tr><td>Black Spruce</td><td>10</td><td>Pole</td><td>8</td><td></td></tr> </tbody> </table>		Canopy Species	% Cover	Size Class	DBH	Age	Bigtooth Aspen	30	Log	12	71	Red Maple	15	Log/Pole	12		Quaking Aspen	35	Log/Pole	12	71	Balsam Fir	10	Pole/Sapling	7		Black Spruce	10	Pole	8																																
Canopy Species	% Cover	Size Class	DBH	Age																																																										
Bigtooth Aspen	30	Log	12	71																																																										
Red Maple	15	Log/Pole	12																																																											
Quaking Aspen	35	Log/Pole	12	71																																																										
Balsam Fir	10	Pole/Sapling	7																																																											
Black Spruce	10	Pole	8																																																											
85	4130 - Aspen	Sapling Well	69.6	17	Immature	N/A	Dense aspen sapling stand with very little diversity. Dense understory of saplings.																																																							
<table border="1"> <thead> <tr> <th>Canopy Species</th> <th>% Cover</th> <th>Size Class</th> <th>DBH</th> <th>Age</th> </tr> </thead> <tbody> <tr><td>Balsam Fir</td><td>2</td><td>Sapling/Pole</td><td>4</td><td></td></tr> <tr><td>Paper Birch</td><td>1</td><td>Sapling/Pole</td><td>4</td><td></td></tr> <tr><td>Quaking Aspen</td><td>82</td><td>Sapling/Pole</td><td>3</td><td>17</td></tr> <tr><td>Bigtooth Aspen</td><td>15</td><td>Sapling/Pole</td><td>4</td><td>17</td></tr> </tbody> </table>		Canopy Species	% Cover	Size Class	DBH	Age	Balsam Fir	2	Sapling/Pole	4		Paper Birch	1	Sapling/Pole	4		Quaking Aspen	82	Sapling/Pole	3	17	Bigtooth Aspen	15	Sapling/Pole	4	17	<table border="1"> <thead> <tr> <th>Sub-Canopy Species</th> <th>Density</th> <th>Avg. Height</th> <th>Size</th> </tr> </thead> <tbody> <tr><td>Red Maple</td><td>Medium</td><td>Variable</td><td>Sapling</td></tr> <tr><td>Quaking Aspen</td><td>Medium</td><td>Variable</td><td>Sapling</td></tr> </tbody> </table>		Sub-Canopy Species	Density	Avg. Height	Size	Red Maple	Medium	Variable	Sapling	Quaking Aspen	Medium	Variable	Sapling	<p>OPIC - FMD: Cut prmt. #18-02-01, A3 is 1-2 inches dbh, 5-15 ft. tall, When stand 85 was cut the sale boundry extended south into stand 40 of compartment 85 for a few acres.</p>																					
Canopy Species	% Cover	Size Class	DBH	Age																																																										
Balsam Fir	2	Sapling/Pole	4																																																											
Paper Birch	1	Sapling/Pole	4																																																											
Quaking Aspen	82	Sapling/Pole	3	17																																																										
Bigtooth Aspen	15	Sapling/Pole	4	17																																																										
Sub-Canopy Species	Density	Avg. Height	Size																																																											
Red Maple	Medium	Variable	Sapling																																																											
Quaking Aspen	Medium	Variable	Sapling																																																											



Stand	Level 4 Cover Type	Size Density	Acres	Stand Age	BA Range	Managed Site	General Comments																																								
86	6123 - Lowland Fir	Sapling Poor	26.2	21	1-50	N/A	Low area with scattered poles. dense with fir saplings and alder.OPIC - FMD: TOO WET, LOW VOLUME																																								
<table border="1"> <thead> <tr> <th>Canopy Species</th> <th>% Cover</th> <th>Size Class</th> <th>DBH</th> <th>Age</th> </tr> </thead> <tbody> <tr> <td>Quaking Aspen</td> <td>15</td> <td>Log</td> <td>12</td> <td></td> </tr> <tr> <td>Balsam Fir</td> <td>50</td> <td>Sapling/Pole</td> <td>3</td> <td>21</td> </tr> <tr> <td>Northern White Cedar</td> <td>10</td> <td>Pole</td> <td>6</td> <td>108</td> </tr> <tr> <td>Balsam Poplar</td> <td>15</td> <td>Pole</td> <td>8</td> <td></td> </tr> <tr> <td>Black Ash</td> <td>10</td> <td>Pole</td> <td>7</td> <td></td> </tr> </tbody> </table>		Canopy Species	% Cover	Size Class	DBH	Age	Quaking Aspen	15	Log	12		Balsam Fir	50	Sapling/Pole	3	21	Northern White Cedar	10	Pole	6	108	Balsam Poplar	15	Pole	8		Black Ash	10	Pole	7		<table border="1"> <thead> <tr> <th>Sub-Canopy Species</th> <th>Density</th> <th>Avg. Height</th> <th>Size</th> </tr> </thead> <tbody> <tr> <td>Alder</td> <td>High</td> <td>5 - 10 feet</td> <td>Tall Shrub</td> </tr> </tbody> </table>		Sub-Canopy Species	Density	Avg. Height	Size	Alder	High	5 - 10 feet	Tall Shrub						
Canopy Species	% Cover	Size Class	DBH	Age																																											
Quaking Aspen	15	Log	12																																												
Balsam Fir	50	Sapling/Pole	3	21																																											
Northern White Cedar	10	Pole	6	108																																											
Balsam Poplar	15	Pole	8																																												
Black Ash	10	Pole	7																																												
Sub-Canopy Species	Density	Avg. Height	Size																																												
Alder	High	5 - 10 feet	Tall Shrub																																												
89	4112 - Maple, Beech, Cherry Association	Poletimber Well	8.5	87	51-80	N/A	Red maple with patchy canopy in most areas. Borderline average log sized trees. OPIC - FMD: Cut prmt# 21-02-01, Now M6M7, ASP CUT IN 1961 SMALL PART OF STD IN NW THINNED #2-83-1.																																								
<table border="1"> <thead> <tr> <th>Canopy Species</th> <th>% Cover</th> <th>Size Class</th> <th>DBH</th> <th>Age</th> </tr> </thead> <tbody> <tr> <td>Northern White Cedar</td> <td>2</td> <td>Pole</td> <td>8</td> <td></td> </tr> <tr> <td>Red Maple</td> <td>84</td> <td>Pole</td> <td>9</td> <td>87</td> </tr> <tr> <td>Yellow Birch</td> <td>2</td> <td>Pole</td> <td>8</td> <td></td> </tr> <tr> <td>Paper Birch</td> <td>2</td> <td>Pole</td> <td>8</td> <td></td> </tr> </tbody> </table>		Canopy Species	% Cover	Size Class	DBH	Age	Northern White Cedar	2	Pole	8		Red Maple	84	Pole	9	87	Yellow Birch	2	Pole	8		Paper Birch	2	Pole	8		<table border="1"> <thead> <tr> <th>Sub-Canopy Species</th> <th>Density</th> <th>Avg. Height</th> <th>Size</th> </tr> </thead> <tbody> <tr> <td>Sugar Maple</td> <td>Low</td> <td>10 - 20 feet</td> <td>Sapling</td> </tr> <tr> <td>Balsam Fir</td> <td>Medium</td> <td>>20 feet</td> <td>Sapling</td> </tr> <tr> <td>Red Maple</td> <td>Medium</td> <td>10 - 20 feet</td> <td>Sapling</td> </tr> </tbody> </table>		Sub-Canopy Species	Density	Avg. Height	Size	Sugar Maple	Low	10 - 20 feet	Sapling	Balsam Fir	Medium	>20 feet	Sapling	Red Maple	Medium	10 - 20 feet	Sapling			
Canopy Species	% Cover	Size Class	DBH	Age																																											
Northern White Cedar	2	Pole	8																																												
Red Maple	84	Pole	9	87																																											
Yellow Birch	2	Pole	8																																												
Paper Birch	2	Pole	8																																												
Sub-Canopy Species	Density	Avg. Height	Size																																												
Sugar Maple	Low	10 - 20 feet	Sapling																																												
Balsam Fir	Medium	>20 feet	Sapling																																												
Red Maple	Medium	10 - 20 feet	Sapling																																												
96	622 - Lowland Shrub	Nonstocked	8.4			No	Lowland alder with scattered conifer. OPIC - FMD: LOWLAND BRUSH																																								
112	4130 - Aspen	Sapling Well	27.3	26	Immature	N/A	Dense aspen large sapling to small pole sized trees. OPIC - FMD: Cut prmt# 27-92-01, A3 is now 2 to 5 inches dbh. 20-30 ft tall.																																								
<table border="1"> <thead> <tr> <th>Canopy Species</th> <th>% Cover</th> <th>Size Class</th> <th>DBH</th> <th>Age</th> </tr> </thead> <tbody> <tr> <td>Balsam Fir</td> <td>5</td> <td>Pole/Sapling</td> <td>5</td> <td></td> </tr> <tr> <td>Quaking Aspen</td> <td>95</td> <td>Sapling/Pole</td> <td>4</td> <td>26</td> </tr> </tbody> </table>		Canopy Species	% Cover	Size Class	DBH	Age	Balsam Fir	5	Pole/Sapling	5		Quaking Aspen	95	Sapling/Pole	4	26																															
Canopy Species	% Cover	Size Class	DBH	Age																																											
Balsam Fir	5	Pole/Sapling	5																																												
Quaking Aspen	95	Sapling/Pole	4	26																																											
401	310 - Herbaceous Openland	Nonstocked	1.4			No	Opening with saplings encroaching. OPIC - FMD: Filling in with A,F,S,T.																																								
402	310 - Herbaceous Openland	Nonstocked	2.1			No	Grass opening with scatted saplings.OPIC - FMD: Filling in with A,F,S,T																																								