



# Compartment Review Presentation

## Gwinn Forest Management Unit

Compartment 32215

Entry Year 2025

Acreage: 785

County Marquette

Management Area: Michigamme Highlands

**Stand Examiner:** Rick Hill

### Legal Description:

T48N R 29W Sec 2, Sec 12, Sec 13; T49N R29W Sec 34

### Identified Planning Goals:

Management goals range from maintaining timber production and wildlife habitat to protecting water quality. Timber management within this compartment is primarily for fiber production on an even-age basis. Unevenage northern hardwood management does take place, producing quality sawlogs. Wildlife habitat will continue to be maintained as it is within the current cover types.

### Soil and topography:

Soils fall within the Keewadin-Michigamme-Rock Outcrop Association. The upland soils are silty loams, ranging from being very deep with surface cobbles to shallow soils over bedrock, while the lowland's are Histosols and Minocqua mucks in the marshes and drainages. The topography has considerable, and sometimes quite abrupt, relief to it, which limits access to this compartment.

### Ownership Patterns, Development, and Land Use in and Around the Compartment:

Ownership in this vicinity is quite fragmented. Historically, land has been held by timber companies with scattered State parcels and some private individual holdings. Recently, timber companies have begun to divest their holdings which as led to an increase in the number of private individual parcels. Development is minimal with the majority of it being in camps.

### Unique Natural Features:

Canadian Rice Grass has potential in the southern portion of the compartment.

### Archeological, Historical, and Cultural Features:

No Archeological, Historical, or Cultural Features known.

### Special Management Designations or Considerations:

Riparian areas for the Peshekee River are present, also management for moose habitat in this area is important.

### Watershed and Fisheries Considerations:

This compartment contains stream reaches of the West Branch Peshekee River and the Peshekee River. The Peshekee River supports a spawning migration of adult walleye from Lake Michigamme in the spring. Implementation of BMP's that will aid in preventing sediment input from road crossings and upland areas are critically important to protect spawning areas for stream-resident fishes. Buffering the river is also critical to ensure future inputs of woody material to the stream channel.

### Wildlife Habitat Considerations:

This compartment is found within the Michigamme Highlands Management Area, on a Bedrock Controlled Ground Moraine in east central Baraga and northwestern Marquette County. The dominant Natural Communities are mesic northern forest, poor conifer swamps, and boreal forests. This management area receives significant snowfall and does not offer wintering habitat for deer. As a result, many tree species that do not reliably recruit across the Ecoregion are found in numerous age classes across this management area. Additionally, three of the largest tracts of mature forest in the Great Lakes (e.g., McCormick Tract, Craig's Lake Wilderness State Park, and the Huron Mountain Club) occur within or adjacent to this management area, the best example of a dry mesic northern forest (Rocking Chair Lakes) in the state and two of the top eight examples of Mesic Northern Forest statewide occur here. The current condition and spatial arrangement of these areas provide some of the best opportunities within the WUP, state, and Great Lakes for area sensitive wildlife requiring large tracts of mature forest, mesic conifer or corridors between such areas. Wildlife management issues in this management area are habitat fragmentation; coarse woody debris; retain or develop large living and dead standing trees (for cavities); mesic conifer; mature forest; within-stand diversity; early successional forest (hardwood browse adjacent to closed canopy lowland conifer swamps); and coarse woody debris.

The following have been identified as featured species for the Menominee-Marquette Management Area: Blackburnian Warbler, Black-throated Blue Warbler, Cerulean Warbler, Kirtland's Warbler, Red Crossbill, Black-backed Woodpecker,

Spruce Grouse, Ruffed Grouse, Snowshoe Hare, White-tailed Deer, Black Bear.

### **Mineral Resource and Development Concerns and/or Restrictions**

Surface sediments consist of thin to discontinuous glacial outwash sand and gravel and postglacial alluvium. The glacial drift thickness varies between 10 and 50 feet or there is insufficient data to determine the glacial drift thickness.

Precambrian Archean Granite/Gneiss and Michigamme Formation subcrop below the glacial drift. The Granite/Gneiss could be used for building or dimension stone. Gravel pits are not located in the area and potential appears to be limited. Abandoned iron mines are located to the south. This compartment was previously leased for metallic exploration. There is no economic oil and gas production in the UP.

### **Vehicle Access:**

Primary access to this compartment is on Co. Rd. 607 'Peshekee Grade'. Various woods roads branching off of 607 provide internal access.

### **Survey Needs:**

Any needed survey requests will be submitted after compartment review.

### **Recreational Facilities and Opportunities:**

Dispersed recreation is present within the compartment.

### **Fire Protection:**

High rock bluffs and rugged terrain restrict mechanized attacks. Portable pumps and hand tools will be the primary method of suppression. Water sources are limited to the Peshekee River and Van Riper Lakes as the majority of the creeks within the compartment are seasonal.

### **Additional Compartment Information:**

The following reports from the Inventory are attached:

- Total Acres by Cover Type and Age Class**
- Cover Type by Harvest Method**
- Proposed Treatments – No Limiting Factors**
- Proposed Treatments – With Limiting Factors**
- Stand Details (Forested and Nonforested)**
- Dedicated and Proposed Special Conservation Areas**
- Site Condition Details**

The following information is displayed, where pertinent, on the attached compartment maps:

- Base feature information, stand boundaries, cover types, and numbers**
- Proposed treatments**
- Site condition boundaries**
- Details on the road access system**

# Cover Type & Treatments Map

Compartment: 215  
 T49N,R30W, Sec. 34  
 T48N,R30W, Sec. 02, 12, 13

County: Marquette  
 Unit: Gwinn  
 Mgmt Area: Michigamme  
 Highlands

YOE: 2025  
 Acres: 784.5 GIS Calculated  
 Examiner: Rick Hill  
 Map Revised: 8/17/2023  
 Map Phase: Pre-Review

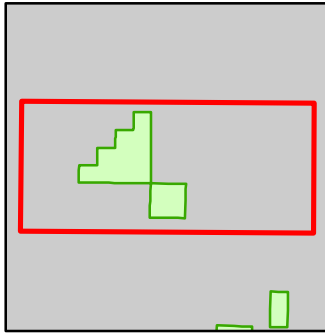

- Miris Corners
- Survey Grade Corners
- Counties
- Federal / State / County - Paved Road
- County - Gravel Road
- Private - Paved Road
- Private - Dirt / Gravel Road
- Cabin
- Gate
- Lake/Pond
- Perennial River
- Lakes and Rivers
- Compartment Boundary
- Selection (Group, Single Tree)
- Clearcut (w/Reserves)
- Seed Tree (w/Reserves)
- Shelter Wood (w/Reserves)
- 411 - Northern Hardwood
- 413 - Aspen
- 419 - Mixed Upland Deciduous
- 423 - Other Upland Conifers
- 430 - Upland Mixed Forest
- 612 - Lowland Coniferous Forest
- 613 - Lowland Mixed Forest
- 500 - Water
- 622 - Lowland Shrub

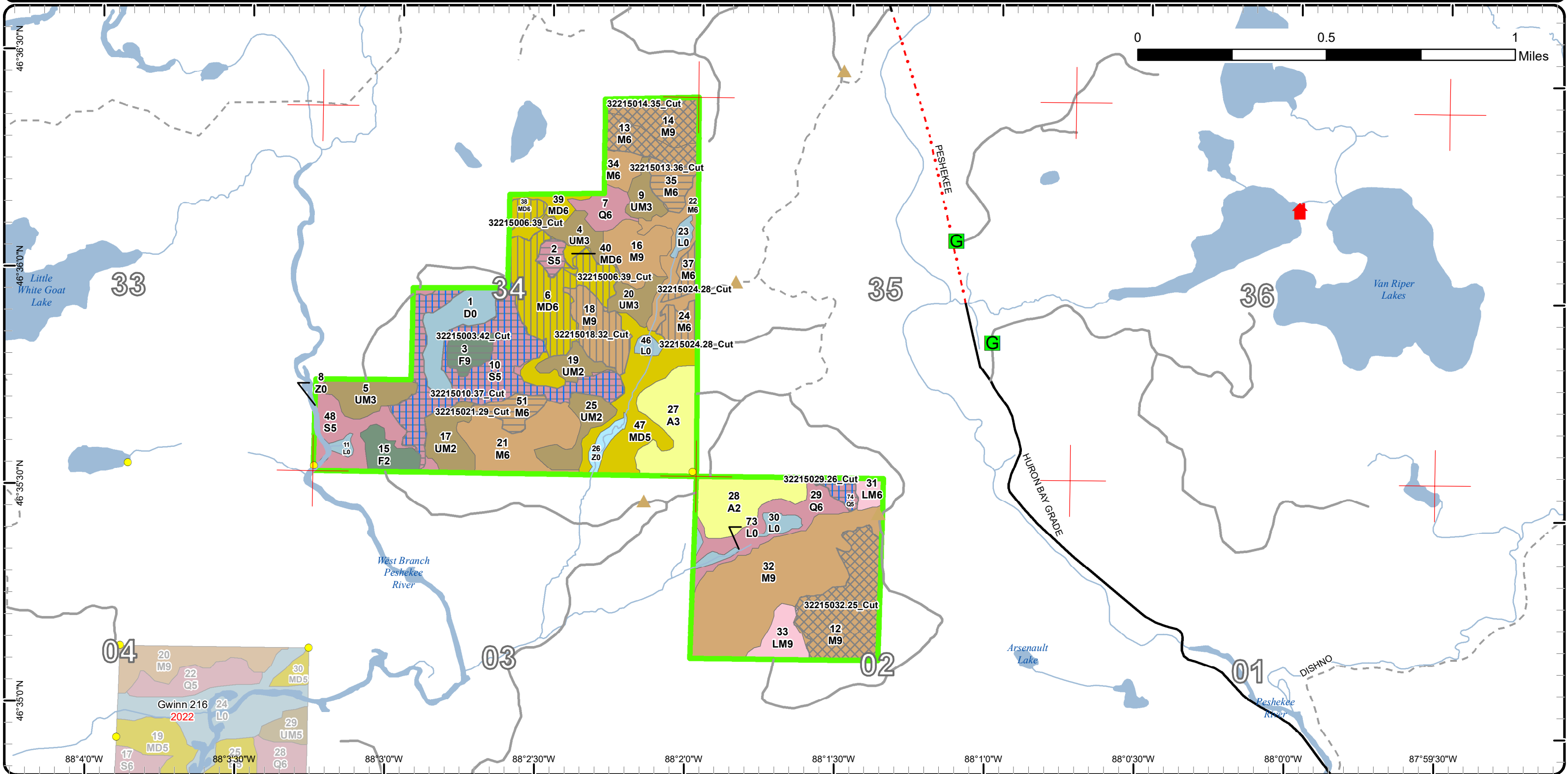

# Stand Boundary Map

Compartment: 215  
 T49N,R30W, Sec. 34  
 T48N,R30W, Sec. 02, 12, 13  
 County: Marquette  
 Unit: Gwinn  
 Mgmt Area: Michigamme  
 Highlands  
 YOE: 2025  
 Acres: 784.5 GIS Calculated  
 Examiner: Rick Hill  
 Map Revised: 8/17/2023  
 Map Phase: Pre-Review

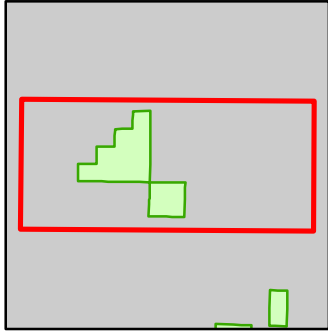

- Miris Corners
  - Survey Grade Corners
  - Counties
  - Federal / State / County - Paved Road
  - County - Gravel Road
  - Private - Paved Road
  - Private - Dirt / Gravel Road
  - ▲ Cabin
  - ▲ Berms
  - G Gate
  - Lake/Pond
  - Perennial River
  - Lakes and Rivers
  - Compartment Boundary
- Stand Boundaries
  - 411 - Northern Hardwood
  - 413 - Aspen
  - 419 - Mixed Upland Deciduous
  - 423 - Other Upland Conifers
  - 430 - Upland Mixed Forest
  - 612 - Lowland Coniferous Forest
  - 613 - Lowland Mixed Forest
  - 500 - Water
  - 622 - Lowland Shrub

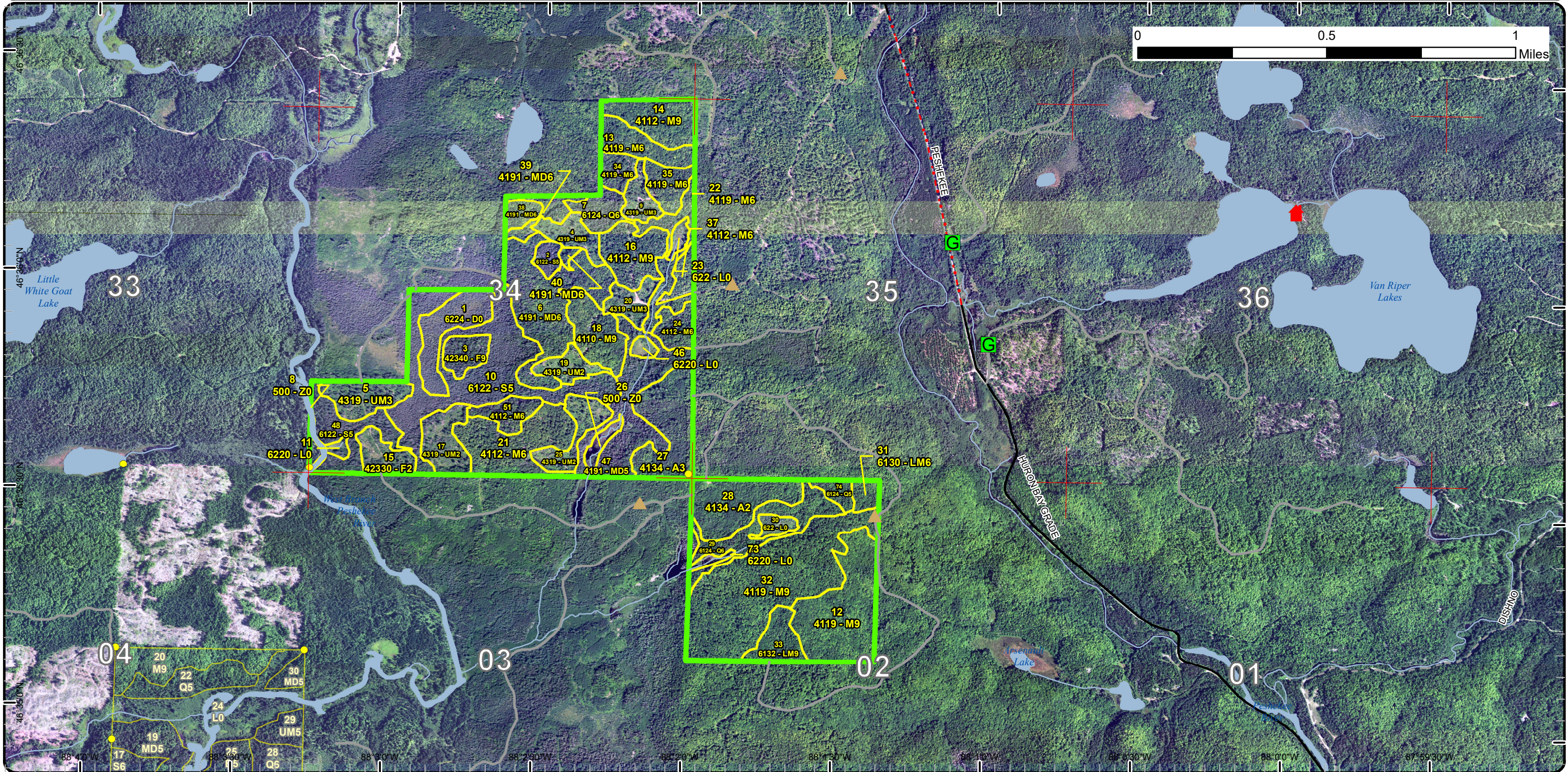

# Special Conservation Areas

Compartment: 215  
 T49N,R30W, Sec. 34  
 T48N,R30W, Sec. 02, 12, 13  
 County: Marquette  
 Unit: Gwinn  
 Mgmt Area: Michigamme  
 Highlands  
 YOE: 2025  
 Acres: 784.5 GIS Calculated  
 Examiner: Rick Hill  
 Map Revised: 8/17/2023  
 Map Phase: Pre-Review

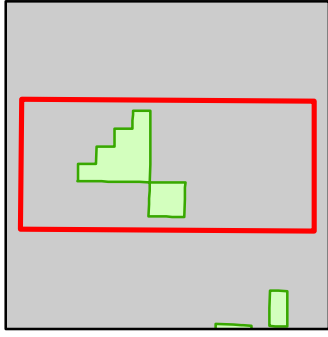

- Miris Corners
- Survey Grade Corners
- Counties
- Federal / State / County - Paved Road
- County - Gravel Road
- Private - Paved Road
- Private - Dirt / Gravel Road
- ▲ Cabin
- ▲ Berms
- G Gate
- Lake/Pond
- Perennial River
- Lakes and Rivers
- Compartment Boundary
- Unavailable
- 2F: Too steep
- 3J: Water quality / BMPs (stream, river, or lake)
- 5D: Unproductive Forest Land
- Stand Boundaries
- Cold Water Streams

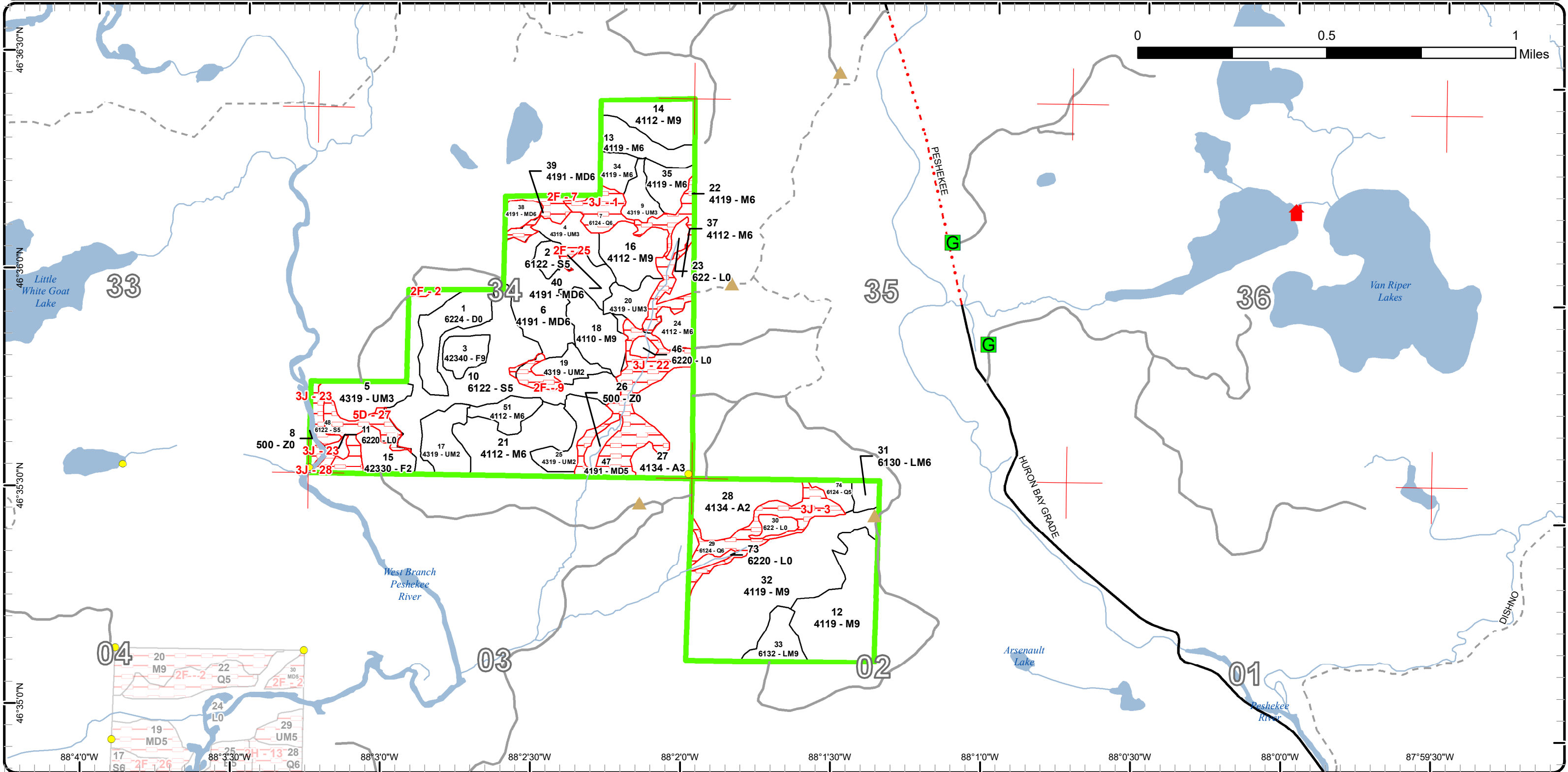

# Cover Type & Treatments Map

Compartment: 215  
 T49N,R30W, Sec. 34  
 T48N,R30W, Sec. 02, 12, 13  
 County: Marquette  
 Unit: Gwinn  
 Mgmt Area: Michigamme  
 Highlands  
 YOE: 2025  
 Acres: 784.5 GIS Calculated  
 Examiner: Rick Hill  
 Map Revised: 8/17/2023  
 Map Phase: Pre-Review

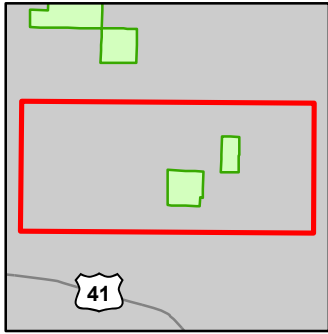
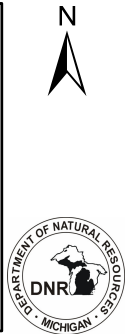

- Miris Corners
- Survey Grade Corners
- Counties
- DNR - Forest Access Route
- Federal / State / County - Paved Road
- Private - Paved Road
- Private - Dirt / Gravel Road
- ▲ Cabin
- G Gate
- Intermittent Stream
- Island in Lake or River
- Lake/Pond
- Perennial River
- Lakes and Rivers
- Compartment Boundary
- Treatments with Site Conditions
- Selection (Group, Single Tree)
- Clearcut (w/Reserves)
- Shelter Wood (w/Reserves)
- 411 - Northern Hardwood
- 414 - Other Upland Deciduous
- 423 - Other Upland Conifers
- 430 - Upland Mixed Forest
- 612 - Lowland Coniferous Forest
- 500 - Water

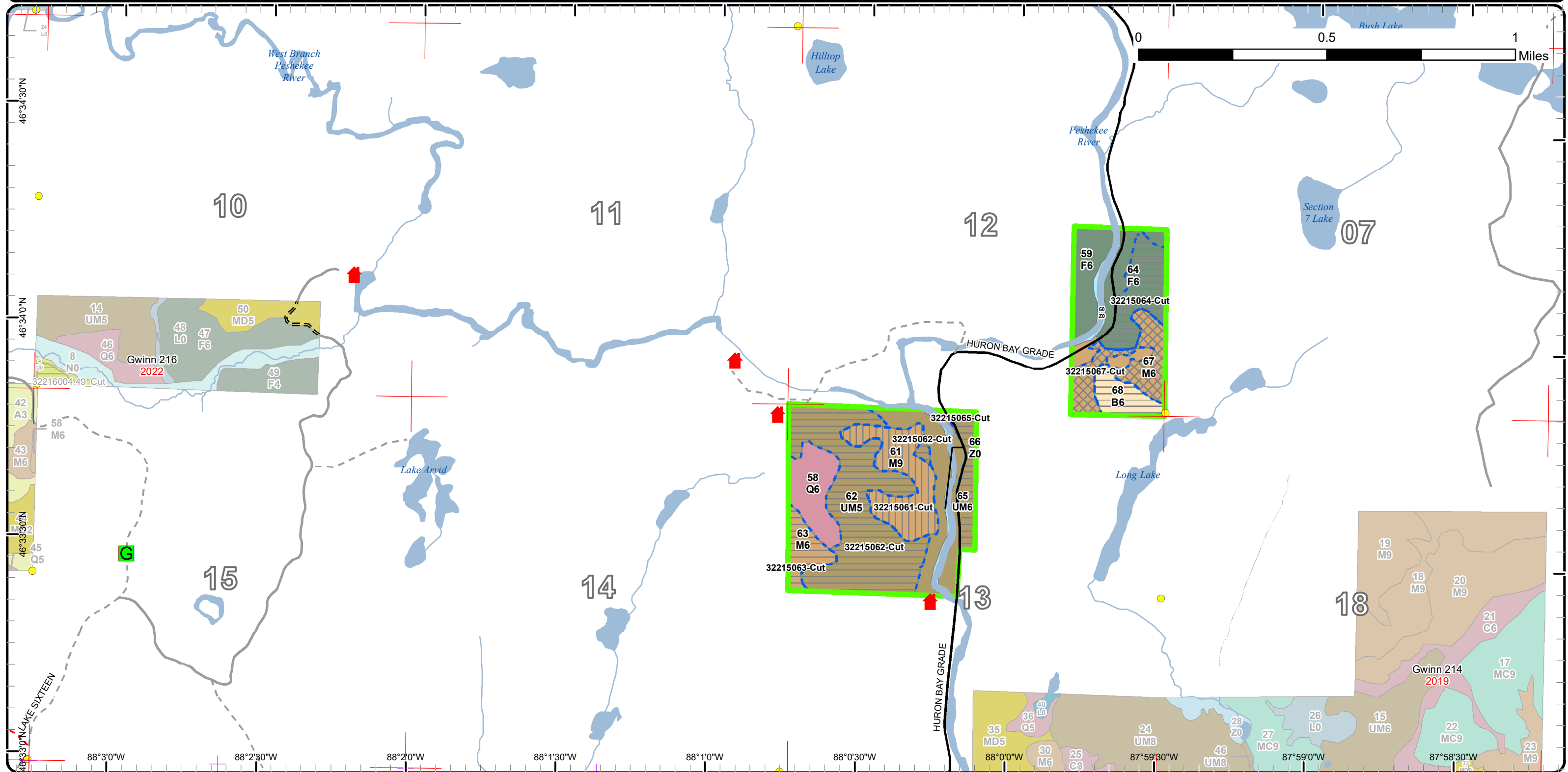

# Stand Boundary Map

Compartment: 215  
 T49N,R30W, Sec. 34  
 T48N,R30W, Sec. 02, 12, 13  
 County: Marquette  
 Unit: Gwinn  
 Mgmt Area: Michigamme  
 Highlands  
 YOE: 2025  
 Acres: 784.5 GIS Calculated  
 Examiner: Rick Hill  
 Map Revised: 8/17/2023  
 Map Phase: Pre-Review

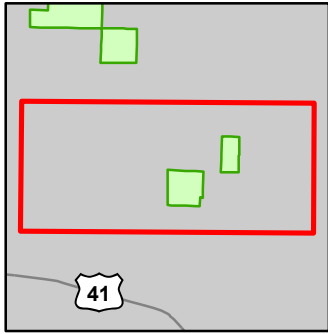

- Miris Corners
  - Survey Grade Corners
  - Counties
  - DNR - Forest Access Route
  - Federal / State / County - Paved Road
  - Private - Paved Road
  - Private - Dirt / Gravel Road
  - ▲ Cabin
  - Gate
  - Intermittent Stream
  - Island in Lake or River
  - Lake/Pond
  - Perennial River
  - Lakes and Rivers
- Compartment Boundary
  - Stand Boundaries
  - 411 - Northern Hardwood
  - 414 - Other Upland Deciduous
  - 423 - Other Upland Conifers
  - 430 - Upland Mixed Forest
  - 612 - Lowland Coniferous Forest
  - 500 - Water

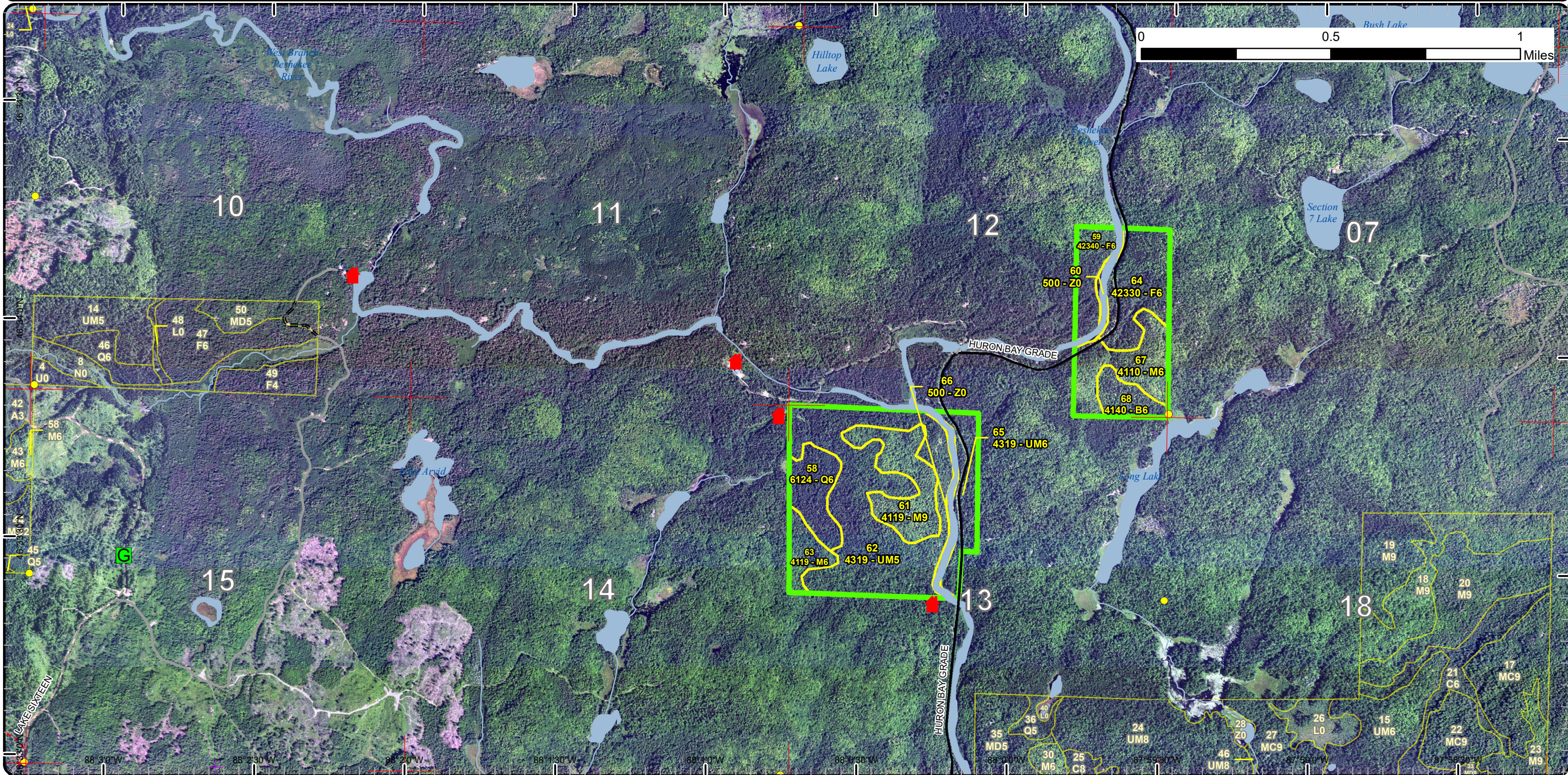

# Special Conservation Areas

Compartment: 215  
 T49N,R30W, Sec. 34  
 T48N,R30W, Sec. 02, 12, 13  
 County: Marquette  
 Unit: Gwinn  
 Mgmt Area: Michigamme  
 Highlands  
 YOE: 2025  
 Acres: 784.5 GIS Calculated  
 Examiner: Rick Hill  
 Map Revised: 8/17/2023  
 Map Phase: Pre-Review

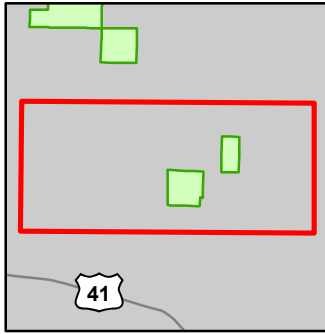

- Miris Corners
- Survey Grade Corners
- Counties
- DNR - Forest Access Route
- Federal / State / County - Paved Road
- Private - Paved Road
- Private - Dirt / Gravel Road
- ▲ Cabin
- Gate
- Intermittent Stream
- Island in Lake or River
- Lake/Pond
- Perennial River
- Lakes and Rivers
- Compartment Boundary
- Available w/ Constraints
- 2I: Survey needed
- Unavailable
- 2F: Too steep
- 3J: Water quality / BMPs (stream, river, or lake)
- 5E: Long-Term Retention
- Stand Boundaries

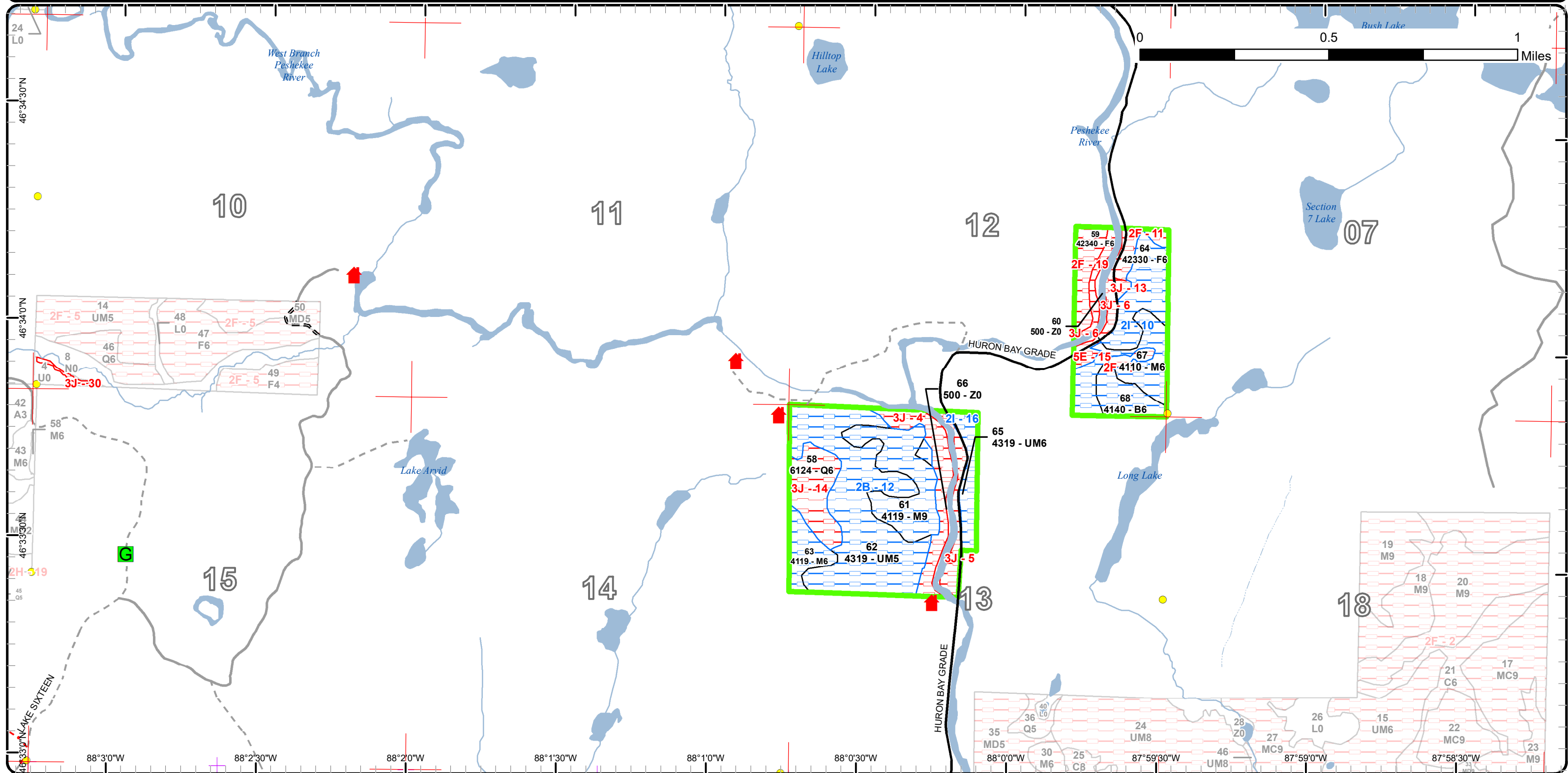



# Overview Map

Compartment: 215  
 T49N,R30W, Sec. 34  
 T48N,R30W, Sec. 02, 12, 13  
 County: Marquette  
 Unit: Gwinn  
 Mgmt Area: Michigamme  
 Highlands  
 YOE: 2025  
 Acres: 784.5 GIS Calculated  
 Examiner: Rick Hill  
 Map Revised: 8/17/2023  
 Map Phase: Pre-Review

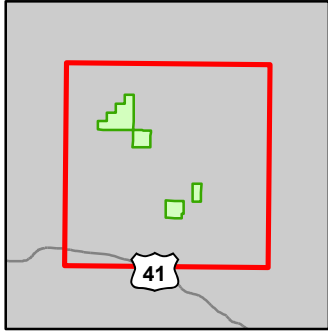

- Miris Corners
- Remonumented Section Corners
- Survey Grade Corners
- Counties
- DNR - Forest Access Route
- Federal / State / County - Paved Road
- County - Gravel Road
- Private - Paved Road
- Private - Dirt / Gravel Road
- Hiking Trails
- Ski Trails
- ORV Routes
- Snowmobile Trails
- Cabin
- House
- Berms
- Gate
- Intermittent Stream
- Island in Lake or River
- Lake/Pond
- Perennial River
- Lakes and Rivers
- Compartment Boundary
- Treatments with Site Conditions
- Selection (Group, Single Tree)
- Clearcut (w/Reserves)
- Seed Tree (w/Reserves)
- Shelter Wood (w/Reserves)
- 411 - Northern Hardwood
- 413 - Aspen
- 414 - Other Upland Deciduous
- 419 - Mixed Upland Deciduous
- 423 - Other Upland Conifers
- 430 - Upland Mixed Forest
- 612 - Lowland Coniferous Forest
- 613 - Lowland Mixed Forest
- 500 - Water
- 622 - Lowland Shrub

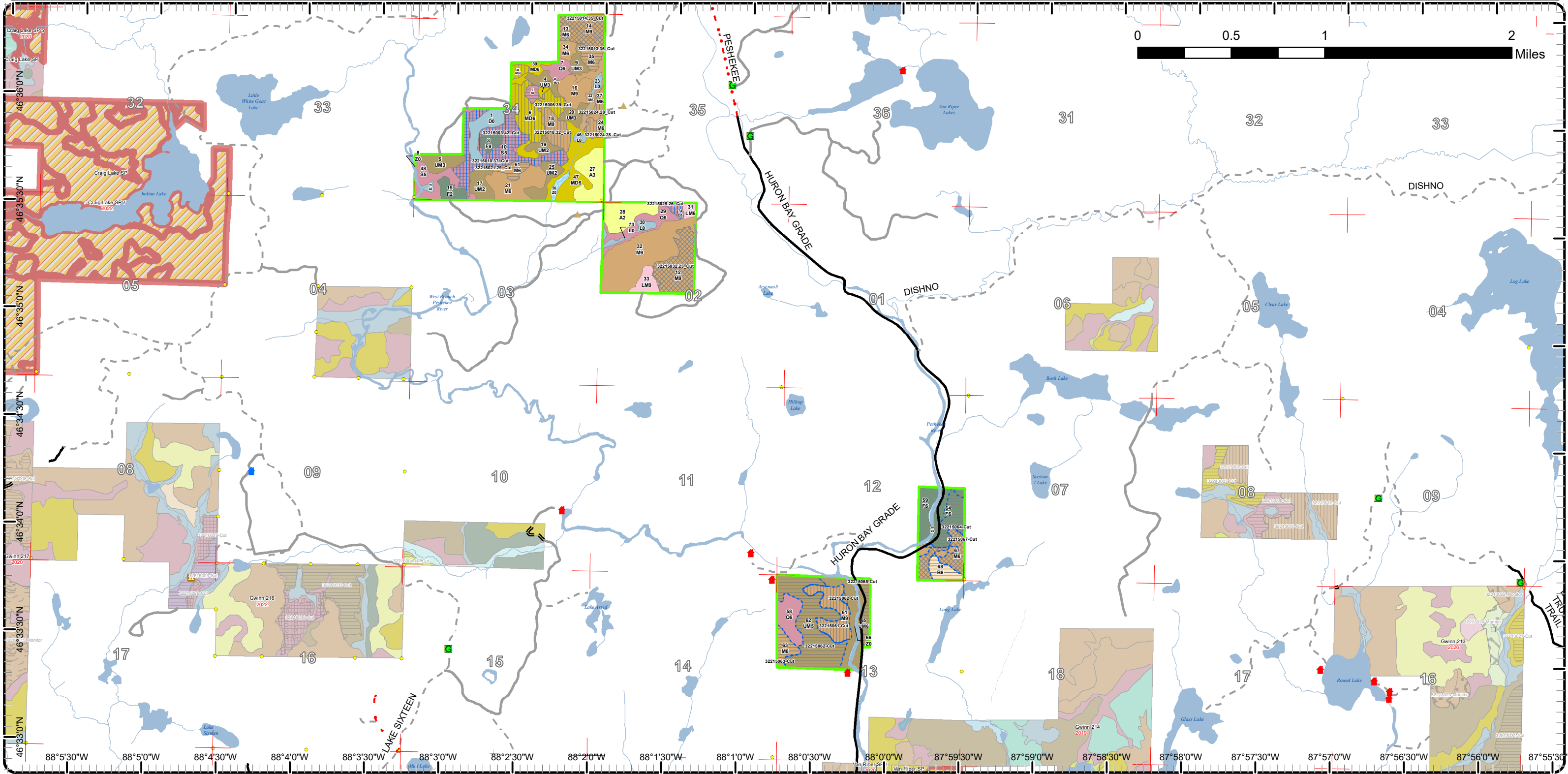

Report 1 – Total Acres by Cover Type and Age Class



Age Class

	Non-Forest	0-9	10-19	20-29	30-39	40-49	50-59	60-69	70-79	80-89	90-99	100-109	110-119	120-129	130-139	140-149	150+	Uneven-Aged	Total
Aspen	0	0	0	44	0	0	0	0	0	0	0	0	0	0	0	0	0	0	43
Lowland Conifers	0	0	0	0	0	0	0	17	0	8	0	20	0	0	0	0	0	0	44
Lowland Mixed Forest	0	0	0	0	0	0	0	0	0	0	4	9	0	0	0	0	0	0	13
Lowland Shrub	11	0	0	0	0	0	0	0	0	0	0	0	0	0	0	0	0	0	11
Lowland Spruce/Fir	0	0	0	0	0	0	0	0	69	3	0	0	0	0	0	0	0	0	71
Mixed Upland Deciduous	0	0	0	0	0	0	28	0	0	0	46	0	0	0	0	0	0	0	74
Northern Hardwood	0	0	0	0	0	0	0	0	0	56	144	76	0	0	0	0	0	0	276
Paper Birch	0	0	0	0	0	0	0	0	0	10	0	0	0	0	0	0	0	0	10
Treed Bog	15	0	0	0	0	0	0	0	0	0	0	0	0	0	0	0	0	0	15
Upland Mixed Forest	0	0	60	0	0	0	18	0	0	78	0	0	0	0	0	0	0	0	156
Upland Spruce/Fir	0	0	8	0	0	0	28	14	7	0	0	0	0	0	0	0	0	0	57
Water	14	0	0	0	0	0	0	0	0	0	0	0	0	0	0	0	0	0	14
<b>Total</b>	<b>40</b>	<b>0</b>	<b>68</b>	<b>44</b>	<b>0</b>	<b>0</b>	<b>74</b>	<b>31</b>	<b>76</b>	<b>155</b>	<b>194</b>	<b>105</b>	<b>0</b>	<b>0</b>	<b>0</b>	<b>0</b>	<b>0</b>	<b>0</b>	<b>784</b>



## Report 2 – Treatment Summary

Gwinn Mgt. Unit

Year of Entry: 2025

Acres of Harvest

Compartment 215  
Total Compartment Acres: 785

Commercial Harvest - 196  
Harvests with Site Condition - 155  
Next Step Harvest - 0  
Habitat Cut - 0

### Cover Type by Harvest Method

	Clearcut	Selection	Patch Clearcut	Seed Tree	Shelterwood	Thinning	Overstory Removal	Salvage	Other	Total Acres
Lowland Conifers	0	0	0	4	0	0	0	0	0	4
Lowland Spruce/Fir	4	0	0	50	0	0	0	0	0	53
Mixed Upland Deciduous	0	0	0	0	34	0	0	0	0	34
Northern Hardwood	24	78	0	0	50	0	0	0	0	152
Paper Birch	10	0	0	0	0	0	0	0	0	10
Upland Mixed Forest	73	0	0	0	0	0	0	0	0	73
Upland Spruce/Fir	25	0	0	0	0	0	0	0	0	25
<b>Total</b>	<b>136</b>	<b>78</b>	<b>0</b>	<b>53</b>	<b>85</b>	<b>0</b>	<b>0</b>	<b>0</b>	<b>0</b>	<b>351</b>

### Proposed and Next Step Treatments by Method

	Harvest	Site Prep	Planting	Seeding	Burning	Pesticide	Monitoring	Other	Non-Forest Mgt.	Total Acres
Current	351	0	0	0	0	0	0	0	0	351
Next Step	0	0	0	10	0	0	351	0	0	361
<b>Total</b>	<b>351</b>	<b>0</b>	<b>0</b>	<b>10</b>	<b>0</b>	<b>0</b>	<b>351</b>	<b>0</b>	<b>0</b>	<b>712</b>



Stand Name	Treatment Name	Acres	Stand CoverType	Size Density	Stand Age	BA Range	Treatment Type	Treatment Method	Cover Type Objective	Age Structure	Habitat Cut
------------	----------------	-------	-----------------	--------------	-----------	----------	----------------	------------------	----------------------	---------------	-------------

**Proposed Treatments:**

<b>61</b>	<b>32215061-Cut</b>	25.1	4119 - Mixed Northern Hardwoods	Sawtimber Well	100	81-110	Harvest	Shelterwood	411 - Northern Hardwood	Even-Aged	No
<p><u>Prescription</u> Mark trees to leave with 50 SQ feet as a target. higher BA is acceptable in areas of better quality. Leave all oak, hemlock, cedar, white pine, yellow birch, and cherry. mark to leave with a goal of leaving good diversity of species and quality genetics. Retention should focus on wet areas, steep areas, and the river buffer. these areas should include 15 or more trees for moose loafing areas.</p> <p><u>Specs:</u></p> <p><u>Next Step</u> Monitoring, Natural Regen (Re-Inventory)</p> <p><u>Treatments:</u></p> <p><u>Acceptable</u> maple, other mixed northern hardwoods</p> <p><u>Regen:</u></p> <p><u>Other</u> Treatment has potential for Canada rice grass though the habitat here does not lend itself to the species.</p> <p><u>Comment:</u></p> <p><u>Site Condition</u> Unknown Access</p> <p><u>Proposed Start Date:</u> 10/1 /2024</p>											
<b>62</b>	<b>32215062-Cut</b>	62.6	4319 - Mixed Upland Forest	Poletimber Medium	95	81-110	Harvest	Clearcut with Retention	4319 - Mixed Upland Forest	Even-Aged	No
<p><u>Prescription</u> Cut all trees over 2 inches DBH leaving only oak, hemlock, yellow birch, cedar, white pine, and red pine. Area retention is the river buffer, pockets around steep areas drains and seeps. ensure these areas have 15 or more trees for moose loafing areas.</p> <p><u>Specs:</u></p> <p><u>Next Step</u> Monitoring, Natural Regen (Intermediate)</p> <p><u>Treatments:</u></p> <p><u>Acceptable</u> Aspen, maple, spruce, fir mixed northern hardwood, mixed conifer</p> <p><u>Regen:</u></p> <p><u>Other</u> Treatment has potential for Canada rice grass though the habitat here does not lend itself to the species.</p> <p><u>Comment:</u></p> <p><u>Site Condition</u> Unknown Access</p> <p><u>Proposed Start Date:</u> 10/1 /2024</p>											
<b>63</b>	<b>32215063-Cut</b>	9.5	4119 - Mixed Northern Hardwoods	Poletimber Well	101	51-80	Harvest	Clearcut with Retention	411 - Northern Hardwood	Even-Aged	No
<p><u>Prescription</u> Cut all trees over 2 inches dbh. leave yellow birch, cherry, cedar, hemlock, white pine, and oak if present. mark a few maple to leave.</p> <p><u>Specs:</u> Retention should focus on wet areas, steep areas, these areas should include 15 or more trees for moose loafing areas.</p> <p><u>Next Step</u> Monitoring, Natural Regen (Re-Inventory)</p> <p><u>Treatments:</u></p> <p><u>Acceptable</u> mixed northern hardwood</p> <p><u>Regen:</u></p> <p><u>Other</u> Treatment has potential for Canada rice grass though the habitat here does not lend itself to the species.</p> <p><u>Comment:</u></p> <p><u>Site Condition</u> Unknown Access</p> <p><u>Proposed Start Date:</u> 10/1 /2024</p>											
<b>64</b>	<b>32215064-Cut</b>	18.2	42330 - Upland Fir	Poletimber Well	65	81-110	Harvest	Clearcut with Retention	4319 - Mixed Upland Forest	Even-Aged	No
<p><u>Prescription</u> Cut all trees over 2 inches DBH leaving only oak, hemlock, yellow birch, cedar, white pine, and red pine. Area retention is the river buffer, steep areas and wet seeps. Retention should have wooded areas of 15 plus trees for moose loafing areas.</p> <p><u>Specs:</u></p> <p><u>Next Step</u> Monitoring, Natural Regen (Re-Inventory)</p> <p><u>Treatments:</u></p> <p><u>Acceptable</u> Mixed hardwood, mixed conifer</p> <p><u>Regen:</u></p> <p><u>Other</u> Treatment has potential for Canada rice grass though the habitat here does not lend itself to the species.</p> <p><u>Comment:</u></p> <p><u>Site Condition</u> Survey Needed</p> <p><u>Proposed Start Date:</u> 10/1 /2024</p>											



Standard

Standard	Treatment Name	Acres	Stand CoverType	Size Density	Stand Age	BA Range	Treatment Type	Treatment Method	Cover Type Objective	Age Structure	Habitat Cut
65	32215065-Cut	10.6	4319 - Mixed Upland Forest	Poletimber Well	62	51-80	Harvest	Clearcut with Retention	4319 - Mixed Upland Forest	Even-Aged	No
<p><u>Prescription</u> Cut all trees over 2 inches DBH leaving only oak, hemlock, yellow birch, cedar, white pine, and red pine. Area retention is the river buffer.</p> <p><u>Specs:</u></p> <p><u>Next Step</u> Monitoring, Natural Regen (Re-Inventory)</p> <p><u>Treatments:</u></p> <p><u>Acceptable</u> Mixed hardwood, mixed conifer</p> <p><u>Regen:</u></p> <p><u>Other</u> Treatment has potential for Canada rice grass though the habitat here does not lend itself to the species.</p> <p><u>Comment:</u></p> <p><u>Site Condition</u> Survey Needed</p> <p><u>Proposed Start Date:</u> 10/1 /2024</p>											
67	32215067-Cut	19.2	4110 - Sugar Maple Association	Poletimber Well	90	111-140	Harvest	Single Tree Selection	4199 - Other Mixed Upland Deciduous	Even-Aged	No
<p><u>Prescription</u> Mark using the complete marker as a guide. Make larger regen gaps to allow for red maple regeneration. Leave all cedar and hemlock while marking stand.</p> <p><u>Specs:</u></p> <p><u>Next Step</u> Monitoring, Natural Regen (Re-Inventory)</p> <p><u>Treatments:</u></p> <p><u>Acceptable</u> mixed northern hardwood, mixed conifer</p> <p><u>Regen:</u></p> <p><u>Other</u> Treatment has potential for Canada rice grass though the habitat here does not lend itself to the species.</p> <p><u>Comment:</u></p> <p><u>Site Condition</u> Survey Needed</p> <p><u>Proposed Start Date:</u> 10/1 /2024</p>											
68	32215068-Cut	9.7	4140 - Other Upland Deciduous	Poletimber Well	90	Unspecified	Harvest	Clearcut with Retention	4199 - Other Mixed Upland Deciduous	Even-Aged	No
<p><u>Prescription</u> Cut all trees over 2 inches DBH leaving only oak, hemlock, yellow birch, cedar, white pine, and red pine. Place area retention in areas to steep or rocky for operations. Green tree scattered paper birch for seed and future snags.</p> <p><u>Specs:</u></p> <p><u>Next Step</u> Monitoring, Natural Regen (Re-Inventory); Seeding, Hand Seed</p> <p><u>Treatments:</u></p> <p><u>Acceptable</u> birch, mixed hardwood, mixed conifer</p> <p><u>Regen:</u></p> <p><u>Other</u> Treatment has potential for Canada rice grass though the habitat here does not lend itself to the species.</p> <p><u>Comment:</u></p> <p><u>Site Condition</u> Survey Needed</p> <p><u>Proposed Start Date:</u> 10/1 /2024</p>											

**Approved Treatments:**

2	32215002.43_Cut	3.7	6122 - Black Spruce	Poletimber Medium	95	Unspecified	Harvest	Clearcut with Retention	6122 - Black Spruce	Even-Aged	No
<p><u>Prescription</u> Clearcut w/reserves. Cut all merchantable stems except any white pine and northern white cedar.</p> <p><u>Specs:</u></p> <p><u>Next Step</u> Monitoring, Natural Regen (Re-Inventory)</p> <p><u>Treatments:</u></p> <p><u>Acceptable</u> Black spruce, tamarack, mixed swamp conifer. mixed hardwood</p> <p><u>Regen:</u></p> <p><u>Other</u> Majority of timber is in north part of stand. Stocking is less dense in the south. Old next step comments: Regen survey as per work instructions.</p> <p><u>Comment:</u></p> <p><u>Site Condition</u></p> <p><u>Proposed Start Date:</u> 10/1 /2014</p>											

S  
t  
a  
n  
d

Treatment Name	Acres	Stand CoverType	Size Density	Stand Age	BA Range	Treatment Type	Treatment Method	Cover Type Objective	Age Structure	Habitat Cut
----------------	-------	-----------------	--------------	-----------	----------	----------------	------------------	----------------------	---------------	-------------

<b>3</b>	<b>32215003.42_</b> <b>Cut</b>	6.7	42340 - Upland Spruce/Fir	Sawtimber Well	83	Unspec ified	Harvest	Clearcut with Retention	42340 - Upland Spruce/Fir	Even-Aged	No
----------	-----------------------------------	-----	------------------------------	-------------------	----	-----------------	---------	----------------------------	------------------------------	-----------	----

Prescription Clearcut w/reserves. Cut all merchantable trees except white pine and leave 2-3 each of mature white spruce and aspen.

Specs:

Next Step Monitoring, Natural Regen (Re-Inventory)

Treatments:

Acceptable Mixed hardwood and conifer.

Regen:

Other Recommend winter harvest. Old next step comments: Regen survey as per work instructions.

Comment:

Site Condition

Proposed Start Date: 10/1 /2014

<b>6</b>	<b>32215006.39_</b> <b>Cut</b>	34.4	4191 - Mixed Upland Deciduous with Conifer	Poletimber Well	105	111- 140	Harvest	Shelterwood with Retention	4191 - Mixed Upland Deciduous with Conifer	Two-Aged	No
----------	-----------------------------------	------	--	--------------------	-----	-------------	---------	-------------------------------	---	----------	----

Prescription A combination of a clearcut and shelterwood should be used in this stand. In areas higher to sugar maple use the shelterwood method leaving approx. 40 sq. ft/ac, where it is heavy to red maple/fir/aspens then clearcut, retaining scattered larger aspen and 2 to 3 clumps of 20-25 balsam fir trees.

Next Step Monitoring, Natural Regen (Re-Inventory)

Treatments:

Acceptable Mixed hardwood, mixed hardwood.

Regen:

Other Very rugged stand and not all of it may be treatable. Retention areas may be relegated to rugged areas. Old next step comments: Regen survey as per work instructions.

Site Condition

Proposed Start Date: 10/1 /2014

<b>10</b>	<b>32215010.37_</b> <b>Cut</b>	49.6	6122 - Black Spruce	Poletimber Medium	85	Unspec ified	Harvest	Seed Tree with Retention	6122 - Black Spruce	Two-Aged	No
-----------	-----------------------------------	------	---------------------	----------------------	----	-----------------	---------	-----------------------------	------------------------	----------	----

Prescription Seed tree w/reserves. Cut all merchantable trees, except cedar and balsam fir. Leave scattered groups of mature trees (groups of 6-8 trees) for a seed source that includes large tamarack, and leave all advanced reproduction. Not all of the stand will be operable. West end may be removed for drainage.

Next Step Monitoring, Natural Regen (Re-Inventory)

Treatments:

Acceptable Mixed swamp conifer and hardwoods.

Regen:

Other Recommend winter harvest. Old next step comments: Regen survey as per work instructions.

Comment:

Site Condition

Proposed Start Date: 10/1 /2014

S  
t  
a  
n  
d

Treatment Name	Acres	Stand CoverType	Size Density	Stand Age	BA Range	Treatment Type	Treatment Method	Cover Type Objective	Age Structure	Habitat Cut
35 32215013.36_ Cut	7.7	4119 - Mixed Northern Hardwoods	Poletimber Well	110	111- 140	Harvest	Clearcut with Retention	4119 - Mixed Northern Hardwoods	Even-Aged	No
<u>Prescription</u> Clearcut w/reserves. Leave any yellow birch, oak, and white pine, cut all other merchantable trees.										
<u>Specs:</u>										
<u>Next Step</u> Monitoring, Natural Regen (Re-Inventory)										
<u>Treatments:</u>										
<u>Acceptable</u> Mixed hardwood and conifer.										
<u>Regen:</u>										
<u>Other</u> Rugged stand, recommend winter harvest. Old next step comments: Regen survey as per work instructions.										
<u>Comment:</u>										
<u>Site Condition</u>										
<u>Proposed Start Date:</u> 10/1 /2014										
14 32215014.35_ Cut	25.1	4112 - Maple, Beech, Cherry Association	Sawtimber Well	110	111- 140	Harvest	Group Selection	4110 - Sugar Maple Association	Uneven- Aged	No
<u>Prescription</u> Group selection with heavy thinning (40-60 sq. ft. residual) in between groups, bordering on shelterwood. Open up around oaks 1.5 - 2 tree lengths on 3 sides from the drip line. Try to install group cuts by oaks. In addition, leave all hemlock and yellow birch.										
<u>Specs:</u>										
<u>Next Step</u> Monitoring, Natural Regen (Re-Inventory)										
<u>Treatments:</u>										
<u>Acceptable</u> Mixed hardwood and mixed conifer.										
<u>Regen:</u>										
<u>Other</u> Log stand with sugar maple regen in the understory. Decent tree quality. Old next step comments: Regen survey as per work instructions.										
<u>Comment:</u>										
<u>Site Condition</u>										
<u>Proposed Start Date:</u> 10/1 /2014										
18 32215018.32_ Cut	14.2	4110 - Sugar Maple Association	Sawtimber Well	105	111- 140	Harvest	Shelterwood	4110 - Sugar Maple Association	Two-Aged	No
<u>Prescription</u> Shelterwood harvest with a residual basal area of 40-50 sq. ft/acre. Leave all white spruce and yellow birch.										
<u>Specs:</u>										
<u>Next Step</u> Monitoring, Natural Regen (Re-Inventory)										
<u>Treatments:</u>										
<u>Acceptable</u> Mixed hardwood and conifer.										
<u>Regen:</u>										
<u>Other</u> There is considerable defect in the stand. There is some top dieback but primarily on the pole size trees. Old next step comments: Regen survey as per work instructions.										
<u>Comment:</u>										
<u>Site Condition</u>										
<u>Proposed Start Date:</u> 10/1 /2014										

S  
t  
a  
n  
d

Treatment Name	Acres	Stand CoverType	Size Density	Stand Age	BA Range	Treatment Type	Treatment Method	Cover Type Objective	Age Structure	Habitat Cut
51 32215021.29_ Cut	7.1	4112 - Maple, Beech, Cherry Association	Poletimber Well	98	51-80	Harvest	Clearcut with Retention	4119 - Mixed Northern Hardwoods	Even-Aged	No
<p><u>Prescription</u> Clearcut this portion of the stand reserving scattered mature white spruce, yellow birch, and some white birch.</p> <p><u>Specs:</u></p> <p><u>Next Step</u> Monitoring, Natural Regen (Re-Inventory)</p> <p><u>Treatments:</u></p> <p><u>Acceptable</u> Mixed hardwood, mixed conifer.</p> <p><u>Regen:</u></p> <p><u>Other</u> This portion of the stand is heavier to birch and spruce/fir. Old next step comments: Regen survey as per work instructions.</p> <p><u>Comment:</u></p> <p><u>Site Condition</u></p> <p><u>Proposed Start Date:</u> 10/1 /2014</p>										
24 32215024.28_ Cut	10.8	4112 - Maple, Beech, Cherry Association	Poletimber Well	110	81-110	Harvest	Shelterwood with Retention	4113 - R.Maple, Conifer	Two-Aged	No
<p><u>Prescription</u> Shelterwood w/reserves harvest this stand. Heavier reserves in the north where there is more sugar maple and less residual in the south</p> <p><u>Specs:</u> where it is heavier to red maple-fir. Retain as much balsam fir as possible.</p> <p><u>Next Step</u> Monitoring, Natural Regen (Re-Inventory)</p> <p><u>Treatments:</u></p> <p><u>Acceptable</u> Mixed Hardwood, aspen, oak, mixed conifer.</p> <p><u>Regen:</u></p> <p><u>Other</u> Not all of this stand is treatable. Sale setup will determine actual treatment boundary. Poor quality sugar and red maple with a heavy fir</p> <p><u>Comment:</u> understory. Stand has two creeks running through it and is essentially two knobs. Old next step comments: Regen survey as per work instructions.</p> <p><u>Site Condition</u></p> <p><u>Proposed Start Date:</u> 10/1 /2014</p>										
74 32215029.26_ Cut	3.7	6124 - Lowland Spruce-Fir	Poletimber Medium	118	Unspec ified	Harvest	Seed Tree with Retention	6124 - Lowland Spruce-Fir	Two-Aged	No
<p><u>Prescription</u> Seed tree w/reserve harvest this stand. Leave approx. 15 seed trees/acre in clumps scattered throughout the stand of mixed species. Cut</p> <p><u>Specs:</u> all trees in between clumps except white pine.</p> <p><u>Next Step</u> Monitoring, Natural Regen (Re-Inventory)</p> <p><u>Treatments:</u></p> <p><u>Acceptable</u> Mixed lowland conifer and hardwood.</p> <p><u>Regen:</u></p> <p><u>Other</u> Low stand. Old next step comments: Regen survey as per work instructions.</p> <p><u>Comment:</u></p> <p><u>Site Condition</u></p> <p><u>Proposed Start Date:</u> 10/1 /2014</p>										





S  
t  
a  
n  
d

Treatment Name	Acres	Stand CoverType	Size Density	Stand Age	BA Range	Treatment Type	Treatment Method	Cover Type Objective	Age Structure	Habitat Cut
12 32215032.25_ Cut	33.3	4119 - Mixed Northern Hardwoods	Sawtimber Well	105	51-80	Harvest	Group Selection	4119 - Mixed Northern Hardwoods	Uneven- Aged	No
<p><u>Prescription</u> Group selection with heavy thinning between groups. Group's should be approx. 90-125 feet in diameter. Thin to approx. 60 sq. ft/ac.</p> <p><u>Specs:</u> between the groups. Concentrate groups in areas of poor quality, large, timber and where oak are present. Thin in areas between scattered hemlock. Retain hemlock, oak, and any white pine if present. No chipping of tops.</p> <p><u>Next Step</u> Monitoring, Natural Regen (Re-Inventory)</p> <p><u>Treatments:</u></p> <p><u>Acceptable</u> mixed hardwood, mixed conifer.</p> <p><u>Regen:</u></p> <p><u>Other</u> Very rugged, bouldery ground with low areas in depressions. Old next step comments: Regen survey as per work instructions.</p> <p><u>Comment:</u></p> <p><u>Site Condition</u></p> <p><u>Proposed Start Date:</u> 10/1 /2014</p>										

**Total Treatment** 351.2  
**Acres Proposed:**

## Report 4 – Site Conditions

Gwinn Mgt. Unit  
Rick Hill : Examiner

Compartment: 215  
Year of Entry: 2025

### Availability for Management

Total Acres	Acres Available	Acres Avail		Acres Not Available		Dominant Site Conditions								
		With Condition				2B	2I	2F	3J	5D	5E			
44	44	0		0	Aspen									
44	4	0		41	Lowland Conifers				41					
12	12	0		0	Lowland Mixed Forest									
11	11	0		0	Lowland Shrub									
72	54	0		17	Lowland Spruce/Fir			1	6	11				
74	36	0		38	Mixed Upland Deciduous			11	27					
275	205	54		17	Northern Hardwood	35	19	2	13				2	
10	0	10		0	Paper Birch		10							
15	15	0		0	Treed Bog									
157	60	73		23	Upland Mixed Forest	63	10	0	23					
55	15	18		23	Upland Spruce/Fir		18	14	8					
14	14	0		0	Water									
784	471	154		158	Total Forested Acres	97	57	28	118	11			2	
	60%	20%		20%	Relative Percent									

*\*Due to limitations in the current Site Conditions Analysis tool, all nonforested acres are considered available. Future development will enable analysis of nonforested types.*

Site No.	Dominant Site Cond Availability	Dominant Site Condition	Acres	Other Site Condition	Other Site Condition	Other Site Condition	Other Site Condition
1	Unavailable	3J: Water quality / BMPs (stream, river, or lake)	8	Unspecified	Unspecified	Unspecified	Unspecified
Comments:							
2	Unavailable	2F: Too steep	1	Unspecified	Unspecified	Unspecified	Unspecified
Comments:							
3	Unavailable	3J: Water quality / BMPs (stream, river, or lake)	16	Unspecified	Unspecified	Unspecified	Unspecified
Comments:							

**Report 4 – Site Conditions**

**Gwinn Mgt. Unit**  
**Rick Hill : Examiner**

**Compartment: 215**  
**Year of Entry: 2025**

4	Unavailable	3J: Water quality / BMPs (stream, river, or lake)	16	3J: Water quality / BMPs (stream, river, or lake)	5F: Evaluated for Forest Health Considerations	Unspecified	Unspecified
<b>Comments:</b> This strip is very steep (it was hard to traverse just to get to the top). It is also a riparian area along the Peshekee River.							
5	Unavailable	3J: Water quality / BMPs (stream, river, or lake)	8	5F: Evaluated for Forest Health Considerations	Unspecified	Unspecified	Unspecified
<b>Comments:</b> This strip separates the Peshekee Grade from the River.							
6	Unavailable	3J: Water quality / BMPs (stream, river, or lake)	9	Unspecified	Unspecified	Unspecified	Unspecified
<b>Comments:</b>							
7	Unavailable	2F: Too steep	6	5F: Evaluated for Forest Health Considerations	Unspecified	Unspecified	Unspecified
<b>Comments:</b> This is a small piece of a larger stand. This portion was not operable do to rugged terrain.							
8	Unavailable	2F: Too steep	2	Unspecified	Unspecified	Unspecified	Unspecified
<b>Comments:</b>							
9	Unavailable	2F: Too steep	4	5F: Evaluated for Forest Health Considerations	Unspecified	Unspecified	Unspecified
<b>Comments:</b> This is a small piece of a larger stand. This portion was not operable due to rugged terrain.							
10	Available	2I: Survey needed	47	Unspecified	Unspecified	Unspecified	Unspecified
<b>Comments:</b>							

**Report 4 – Site Conditions**

Gwinn Mgt. Unit  
Rick Hill : Examiner

Compartment: 215  
Year of Entry: 2025

11	Unavailable	2F: Too steep	5	Unspecified	Unspecified	Unspecified	Unspecified
<b>Comments:</b>							
12	Available	2B: Unknown if access through adjacent landowner(s) is possible	97	2I: Survey needed	Unspecified	Unspecified	Unspecified
<b>Comments:</b>							
13	Unavailable	3J: Water quality / BMPs (stream, river, or lake)	1	Unspecified	Unspecified	Unspecified	Unspecified
<b>Comments:</b>							
14	Unavailable	3J: Water quality / BMPs (stream, river, or lake)	17	2I: Survey needed	Unspecified	Unspecified	Unspecified
<b>Comments:</b> Need to explore options with adjacent landowner for access to general area. Currently a road to this stand doesn't exist.							
15	Unavailable	5E: Long-Term Retention	2	Unspecified	Unspecified	Unspecified	Unspecified
<b>Comments:</b>							
16	Available	2I: Survey needed	10	Unspecified	Unspecified	Unspecified	Unspecified
<b>Comments:</b> A survey is needed to establish property corners and boundary before sale can take place.							
19	Unavailable	2F: Too steep	10	2I: Survey needed	Unspecified	Unspecified	Unspecified
<b>Comments:</b> A survey is needed and need to explore options with adjacent landowner for access to stand. Currently a road to this stand doesn't exist.							

**Report 4 – Site Conditions**

Gwinn Mgt. Unit  
Rick Hill : Examiner

Compartment: 215  
Year of Entry: 2025

22	Unavailable	3J: Water quality / BMPs (stream, river, or lake)	39	Unspecified	Unspecified	Unspecified	Unspecified
<b>Comments:</b>							
23	Unavailable	3J: Water quality / BMPs (stream, river, or lake)	5	Unspecified	Unspecified	Unspecified	Unspecified
<b>Comments:</b>							
25	Unavailable	2F: Too steep	1	5F: Evaluated for Forest Health Considerations	Unspecified	Unspecified	Unspecified
<b>Comments:</b> This is a small piece of an overall larger stand, this area was not operable due to rugged terrain.							
27	Unavailable	5D: Unproductive Forest Land	11	Unspecified	Unspecified	Unspecified	Unspecified
<b>Comments:</b>							
28	Unavailable	3J: Water quality / BMPs (stream, river, or lake)	1	Unspecified	Unspecified	Unspecified	Unspecified
<b>Comments:</b>							
30	Unavailable	3J: Water quality / BMPs (stream, river, or lake)	1	Unspecified	Unspecified	Unspecified	Unspecified
<b>Comments:</b>							

Mgt. Unit

Compartment: #Type!

Year of Entry:



## Report 5 – PROPOSED SPECIAL CONSERVATION AREA\* (SCA) DETAILS

\* This is a partial list of SCAs for this compartment. Not included are those areas identified under other Department initiatives (Natural Rivers, Deer Wintering Areas, etc.). Those will be identified in separate, future map and report products.

SCA Name	SCA Category	Detail Type	Recommendation	Acres
----------	--------------	-------------	----------------	-------

---

Comments

---

Mgt. Unit

Compartment:

Year of Entry



## Report 6 – EXISTING SPECIAL CONSERVATION AREA DETAILS

\* This is a list of SCA's for this compartment along with a 1/4 mile buffer surrounding the compartment. Refer to the Special Conservation Area Map for locations of the below listed Conservation Areas.

ERA = Ecological Reference Area  
HCVA = High Conservation Value Area  
SCA = Special Conservation Area

Conservation Area	Type	Description
-------------------	------	-------------

---

---



Stand	Level 4 Cover Type	Size Density	Acres	Stand Age	BA Range	Managed Site	General Comments																																																									
1	6224 - Treed Bog	Nonstocked	15.3	0	Unspecified	No	Stagnant black spruce stand. Pockets of mistletoe. Diameters range from 2-6". Some areas of the stand are right at 25% canopy, some are less. Quite variable stocking.																																																									
2	6122 - Black Spruce	Poletimber Medium	3.4	95	Unspecified	N/A	Stand is under contract, Moose Nest Pulp 32-115-15-01. Owned by Holli FP.																																																									
		<table border="1"> <thead> <tr> <th>Canopy Species</th> <th>% Cover</th> <th>Size Class</th> <th>DBH</th> <th>Age</th> </tr> </thead> <tbody> <tr> <td>Black Spruce</td> <td>85</td> <td>Pole</td> <td>7</td> <td>95</td> </tr> <tr> <td>Northern White Cedar</td> <td>5</td> <td>Log/Pole</td> <td>10</td> <td></td> </tr> <tr> <td>Balsam Fir</td> <td>10</td> <td>Pole/Sapling</td> <td>6</td> <td></td> </tr> </tbody> </table>		Canopy Species	% Cover	Size Class	DBH	Age	Black Spruce	85	Pole	7	95	Northern White Cedar	5	Log/Pole	10		Balsam Fir	10	Pole/Sapling	6		<table border="1"> <thead> <tr> <th>Sub-Canopy Species</th> <th>Density</th> <th>Avg. Height</th> <th>Size</th> </tr> </thead> <tbody> <tr> <td>Black Spruce</td> <td>Low</td> <td>&lt; 5 feet</td> <td>Sapling</td> </tr> <tr> <td>Tag Alder</td> <td>Low</td> <td>&lt; 5 feet</td> <td>Tall Shrub</td> </tr> </tbody> </table>		Sub-Canopy Species	Density	Avg. Height	Size	Black Spruce	Low	< 5 feet	Sapling	Tag Alder	Low	< 5 feet	Tall Shrub																											
Canopy Species	% Cover	Size Class	DBH	Age																																																												
Black Spruce	85	Pole	7	95																																																												
Northern White Cedar	5	Log/Pole	10																																																													
Balsam Fir	10	Pole/Sapling	6																																																													
Sub-Canopy Species	Density	Avg. Height	Size																																																													
Black Spruce	Low	< 5 feet	Sapling																																																													
Tag Alder	Low	< 5 feet	Tall Shrub																																																													
3	42340 - Upland Spruce/Fir	Sawtimber Well	6.7	83	Unspecified	N/A	Stand prepared as part of Moose Nest Hardwood, 32-115-15-01, Prepped by VanOss Forestry. 1.11sf of white pine left. Retention area of upland fir located approximately 100 yards east of island. Stand was put up as part of North Boar's Nest Sale in 2005 but was never cut. Stand is a mixed upland island surrounded by lowland black spruce.																																																									
		<table border="1"> <thead> <tr> <th>Canopy Species</th> <th>% Cover</th> <th>Size Class</th> <th>DBH</th> <th>Age</th> </tr> </thead> <tbody> <tr> <td>Paper Birch</td> <td>10</td> <td>Log</td> <td>12</td> <td></td> </tr> <tr> <td>Quaking Aspen</td> <td>2</td> <td>Log</td> <td>12</td> <td></td> </tr> <tr> <td>Balsam Fir</td> <td>27</td> <td>Pole</td> <td>7</td> <td>83</td> </tr> <tr> <td>White Spruce</td> <td>22</td> <td>Log/Pole</td> <td>12</td> <td></td> </tr> <tr> <td>Black Spruce</td> <td>15</td> <td>Pole</td> <td>7</td> <td></td> </tr> <tr> <td>Sugar Maple</td> <td>2</td> <td>Pole</td> <td>7</td> <td></td> </tr> <tr> <td>White Pine</td> <td>2</td> <td>XLog/Log</td> <td>20</td> <td></td> </tr> <tr> <td>Red Maple</td> <td>20</td> <td>Pole</td> <td>7</td> <td></td> </tr> </tbody> </table>		Canopy Species	% Cover	Size Class	DBH	Age	Paper Birch	10	Log	12		Quaking Aspen	2	Log	12		Balsam Fir	27	Pole	7	83	White Spruce	22	Log/Pole	12		Black Spruce	15	Pole	7		Sugar Maple	2	Pole	7		White Pine	2	XLog/Log	20		Red Maple	20	Pole	7		<table border="1"> <thead> <tr> <th>Sub-Canopy Species</th> <th>Density</th> <th>Avg. Height</th> <th>Size</th> </tr> </thead> <tbody> <tr> <td>Black Cherry</td> <td>Low</td> <td>5 - 10 feet</td> <td>Sapling</td> </tr> <tr> <td>Balsam Fir</td> <td>Low</td> <td>5 - 10 feet</td> <td>Sapling</td> </tr> </tbody> </table>		Sub-Canopy Species	Density	Avg. Height	Size	Black Cherry	Low	5 - 10 feet	Sapling	Balsam Fir	Low	5 - 10 feet	Sapling		
Canopy Species	% Cover	Size Class	DBH	Age																																																												
Paper Birch	10	Log	12																																																													
Quaking Aspen	2	Log	12																																																													
Balsam Fir	27	Pole	7	83																																																												
White Spruce	22	Log/Pole	12																																																													
Black Spruce	15	Pole	7																																																													
Sugar Maple	2	Pole	7																																																													
White Pine	2	XLog/Log	20																																																													
Red Maple	20	Pole	7																																																													
Sub-Canopy Species	Density	Avg. Height	Size																																																													
Black Cherry	Low	5 - 10 feet	Sapling																																																													
Balsam Fir	Low	5 - 10 feet	Sapling																																																													
4	4319 - Mixed Upland Forest	Sapling Well	7.6	12	Immature	N/A	Stand harvested in summer-fall of 2009 as part of the North Boar's Nest Sale, #32-304-06-01. All aspen, maple, white birch, balsam, white and black spruce meeting minimum spec's were harvested. Harvesting was very difficult due to terrain. Large white pine scattered throughout the stand. Red maple regen is heavily browsed (moose).																																																									
		<table border="1"> <thead> <tr> <th>Canopy Species</th> <th>% Cover</th> <th>Size Class</th> <th>DBH</th> <th>Age</th> </tr> </thead> <tbody> <tr> <td>White Pine</td> <td>5</td> <td>Log/XLog</td> <td>16</td> <td></td> </tr> <tr> <td>Balsam Fir</td> <td>45</td> <td>Sapling/Pole</td> <td>2</td> <td></td> </tr> <tr> <td>Red Maple</td> <td>50</td> <td>Sapling</td> <td>1</td> <td>12</td> </tr> </tbody> </table>		Canopy Species	% Cover	Size Class	DBH	Age	White Pine	5	Log/XLog	16		Balsam Fir	45	Sapling/Pole	2		Red Maple	50	Sapling	1	12																																									
Canopy Species	% Cover	Size Class	DBH	Age																																																												
White Pine	5	Log/XLog	16																																																													
Balsam Fir	45	Sapling/Pole	2																																																													
Red Maple	50	Sapling	1	12																																																												
5	4319 - Mixed Upland Forest	Sapling Well	11.3	12	Immature	N/A	First age is estimated as existing balsam are quite variable in size. Stand harvested March 2011, North Boar's Nest Sale (32-304-06-01). Approx. 10 seed trees/ac. were left.																																																									
		<table border="1"> <thead> <tr> <th>Canopy Species</th> <th>% Cover</th> <th>Size Class</th> <th>DBH</th> <th>Age</th> </tr> </thead> <tbody> <tr> <td>White Pine</td> <td>15</td> <td>XLog</td> <td>20</td> <td></td> </tr> <tr> <td>Red Maple</td> <td>40</td> <td>Sapling/Pole</td> <td>3</td> <td></td> </tr> <tr> <td>Black Cherry</td> <td>5</td> <td>Pole</td> <td>9</td> <td></td> </tr> <tr> <td>Balsam Fir</td> <td>40</td> <td>Sapling/Pole</td> <td>2</td> <td>12</td> </tr> </tbody> </table>		Canopy Species	% Cover	Size Class	DBH	Age	White Pine	15	XLog	20		Red Maple	40	Sapling/Pole	3		Black Cherry	5	Pole	9		Balsam Fir	40	Sapling/Pole	2	12																																				
Canopy Species	% Cover	Size Class	DBH	Age																																																												
White Pine	15	XLog	20																																																													
Red Maple	40	Sapling/Pole	3																																																													
Black Cherry	5	Pole	9																																																													
Balsam Fir	40	Sapling/Pole	2	12																																																												





Stand	Level 4 Cover Type	Size Density	Acres	Stand Age	BA Range	Managed Site	General Comments																																																								
6	4191 - Mixed Upland Deciduous with Conifer	Poletimber Well	34.9	105	111-140	N/A	Stand is under contract, Moose Nest Pulp 32-115-15-01. Owned by Holli FP. Stand was originally prescribed and setup as the North Boar's Nest sale but was never cut. Stand is quite rugged but most of it is operable.																																																								
<table border="1"> <thead> <tr> <th>Canopy Species</th> <th>% Cover</th> <th>Size Class</th> <th>DBH</th> <th>Age</th> </tr> </thead> <tbody> <tr><td>Paper Birch</td><td>10</td><td>Log/Pole</td><td>10</td><td></td></tr> <tr><td>Quaking Aspen</td><td>5</td><td>Log/XLog</td><td>16</td><td></td></tr> <tr><td>Red Maple</td><td>30</td><td>Pole/Log</td><td>10</td><td>105</td></tr> <tr><td>Black Spruce</td><td>5</td><td>Pole</td><td>8</td><td></td></tr> <tr><td>Sugar Maple</td><td>20</td><td>Log/Pole</td><td>10</td><td>105</td></tr> <tr><td>Balsam Fir</td><td>20</td><td>Pole/Log</td><td>8</td><td></td></tr> <tr><td>White Spruce</td><td>10</td><td>Pole/Log</td><td>8</td><td></td></tr> </tbody> </table>		Canopy Species	% Cover	Size Class	DBH	Age	Paper Birch	10	Log/Pole	10		Quaking Aspen	5	Log/XLog	16		Red Maple	30	Pole/Log	10	105	Black Spruce	5	Pole	8		Sugar Maple	20	Log/Pole	10	105	Balsam Fir	20	Pole/Log	8		White Spruce	10	Pole/Log	8		<table border="1"> <thead> <tr> <th>Sub-Canopy Species</th> <th>Density</th> <th>Avg. Height</th> <th>Size</th> </tr> </thead> <tbody> <tr><td>Sugar Maple</td><td>Low</td><td>10 - 20 feet</td><td>Sapling</td></tr> <tr><td>Red Maple</td><td>Low</td><td>10 - 20 feet</td><td>Sapling</td></tr> <tr><td>White Spruce</td><td>Low</td><td>5 - 10 feet</td><td>Sapling</td></tr> <tr><td>Balsam Fir</td><td>High</td><td>10 - 20 feet</td><td>Sapling</td></tr> </tbody> </table>		Sub-Canopy Species	Density	Avg. Height	Size	Sugar Maple	Low	10 - 20 feet	Sapling	Red Maple	Low	10 - 20 feet	Sapling	White Spruce	Low	5 - 10 feet	Sapling	Balsam Fir	High	10 - 20 feet	Sapling
Canopy Species	% Cover	Size Class	DBH	Age																																																											
Paper Birch	10	Log/Pole	10																																																												
Quaking Aspen	5	Log/XLog	16																																																												
Red Maple	30	Pole/Log	10	105																																																											
Black Spruce	5	Pole	8																																																												
Sugar Maple	20	Log/Pole	10	105																																																											
Balsam Fir	20	Pole/Log	8																																																												
White Spruce	10	Pole/Log	8																																																												
Sub-Canopy Species	Density	Avg. Height	Size																																																												
Sugar Maple	Low	10 - 20 feet	Sapling																																																												
Red Maple	Low	10 - 20 feet	Sapling																																																												
White Spruce	Low	5 - 10 feet	Sapling																																																												
Balsam Fir	High	10 - 20 feet	Sapling																																																												
7	6124 - Lowland Spruce-Fir	Poletimber Well	7.6	92	51-80	N/A	Lowland stand, mix of spruce, fir, tamarack and cedar with tag alder in the open areas. Drainage surrounded by rocky stands.																																																								
<table border="1"> <thead> <tr> <th>Canopy Species</th> <th>% Cover</th> <th>Size Class</th> <th>DBH</th> <th>Age</th> </tr> </thead> <tbody> <tr><td>Northern White Cedar</td><td>30</td><td>Log/Pole</td><td>10</td><td></td></tr> <tr><td>Balsam Fir</td><td>20</td><td>Pole/Sapling</td><td>6</td><td></td></tr> <tr><td>Tamarack</td><td>10</td><td>Log/Pole</td><td>10</td><td></td></tr> <tr><td>Black Spruce</td><td>40</td><td>Pole/Sapling</td><td>7</td><td>92</td></tr> </tbody> </table>		Canopy Species	% Cover	Size Class	DBH	Age	Northern White Cedar	30	Log/Pole	10		Balsam Fir	20	Pole/Sapling	6		Tamarack	10	Log/Pole	10		Black Spruce	40	Pole/Sapling	7	92	<table border="1"> <thead> <tr> <th>Sub-Canopy Species</th> <th>Density</th> <th>Avg. Height</th> <th>Size</th> </tr> </thead> <tbody> <tr><td>Tag Alder</td><td>Low</td><td>&lt; 5 feet</td><td>Tall Shrub</td></tr> <tr><td>Balsam Fir</td><td>Low</td><td>&lt; 5 feet</td><td>Sapling</td></tr> </tbody> </table>		Sub-Canopy Species	Density	Avg. Height	Size	Tag Alder	Low	< 5 feet	Tall Shrub	Balsam Fir	Low	< 5 feet	Sapling																							
Canopy Species	% Cover	Size Class	DBH	Age																																																											
Northern White Cedar	30	Log/Pole	10																																																												
Balsam Fir	20	Pole/Sapling	6																																																												
Tamarack	10	Log/Pole	10																																																												
Black Spruce	40	Pole/Sapling	7	92																																																											
Sub-Canopy Species	Density	Avg. Height	Size																																																												
Tag Alder	Low	< 5 feet	Tall Shrub																																																												
Balsam Fir	Low	< 5 feet	Sapling																																																												
8	500 - Water	Nonstocked	1.2		Unspecified	No																																																									
9	4319 - Mixed Upland Forest	Sapling Well	6.1	14	Immature	N/A	Stand harvested in August 2009, North Boar's Nest sale (#32-304-06-01).																																																								
<table border="1"> <thead> <tr> <th>Canopy Species</th> <th>% Cover</th> <th>Size Class</th> <th>DBH</th> <th>Age</th> </tr> </thead> <tbody> <tr><td>Balsam Fir</td><td>42</td><td>Sapling/Pole</td><td>2</td><td></td></tr> <tr><td>White Spruce</td><td>2</td><td>Sapling</td><td>1</td><td></td></tr> <tr><td>White Pine</td><td>2</td><td>Log/XLog</td><td>16</td><td></td></tr> <tr><td>Sugar Maple</td><td>2</td><td>Sapling</td><td>1</td><td></td></tr> <tr><td>Red Maple</td><td>52</td><td>Sapling</td><td>1</td><td>14</td></tr> </tbody> </table>		Canopy Species	% Cover	Size Class	DBH	Age	Balsam Fir	42	Sapling/Pole	2		White Spruce	2	Sapling	1		White Pine	2	Log/XLog	16		Sugar Maple	2	Sapling	1		Red Maple	52	Sapling	1	14																																
Canopy Species	% Cover	Size Class	DBH	Age																																																											
Balsam Fir	42	Sapling/Pole	2																																																												
White Spruce	2	Sapling	1																																																												
White Pine	2	Log/XLog	16																																																												
Sugar Maple	2	Sapling	1																																																												
Red Maple	52	Sapling	1	14																																																											
10	6122 - Black Spruce	Poletimber Medium	52.1	85	Unspecified	N/A	Stand is under contract, Moose Nest Pulp 32-115-15-01. Owned by Holli FP.																																																								
<table border="1"> <thead> <tr> <th>Canopy Species</th> <th>% Cover</th> <th>Size Class</th> <th>DBH</th> <th>Age</th> </tr> </thead> <tbody> <tr><td>Tamarack</td><td>5</td><td>Log</td><td>12</td><td></td></tr> <tr><td>Black Spruce</td><td>85</td><td>Pole</td><td>7</td><td>85</td></tr> <tr><td>Balsam Fir</td><td>3</td><td>Pole</td><td>6</td><td></td></tr> <tr><td>Red Maple</td><td>2</td><td>Pole</td><td>6</td><td></td></tr> <tr><td>Northern White Cedar</td><td>5</td><td>Pole/Log</td><td>10</td><td></td></tr> </tbody> </table>		Canopy Species	% Cover	Size Class	DBH	Age	Tamarack	5	Log	12		Black Spruce	85	Pole	7	85	Balsam Fir	3	Pole	6		Red Maple	2	Pole	6		Northern White Cedar	5	Pole/Log	10		<table border="1"> <thead> <tr> <th>Sub-Canopy Species</th> <th>Density</th> <th>Avg. Height</th> <th>Size</th> </tr> </thead> <tbody> <tr><td>Red Maple</td><td>Low</td><td>&lt; 5 feet</td><td>Sapling</td></tr> <tr><td>Tag Alder</td><td>Low</td><td>&lt; 5 feet</td><td>Tall Shrub</td></tr> </tbody> </table>		Sub-Canopy Species	Density	Avg. Height	Size	Red Maple	Low	< 5 feet	Sapling	Tag Alder	Low	< 5 feet	Tall Shrub																		
Canopy Species	% Cover	Size Class	DBH	Age																																																											
Tamarack	5	Log	12																																																												
Black Spruce	85	Pole	7	85																																																											
Balsam Fir	3	Pole	6																																																												
Red Maple	2	Pole	6																																																												
Northern White Cedar	5	Pole/Log	10																																																												
Sub-Canopy Species	Density	Avg. Height	Size																																																												
Red Maple	Low	< 5 feet	Sapling																																																												
Tag Alder	Low	< 5 feet	Tall Shrub																																																												
11	6220 - Alder/willow	Nonstocked	1.5		Unspecified	No																																																									



Stand	Level 4 Cover Type	Size Density	Acres	Stand Age	BA Range	Managed Site	General Comments																																																								
<b>12</b>	4119 - Mixed Northern Hardwoods	Sawtimber Well	33.6	105	51-80	N/A	Stand is under contract, Moose Nest Pulp 32-115-15-01. Owned by Holli FP. Stand harvested in winter of 2021. no regeneration noted yet evaluate in 5-6 years. Portion of stand (stand 32) harvested summer's of 2008 and 2009 by Triest Forest Products, Inc. South Boar's Nest Sale (#32-305-06-01). North and west side has more oak than the south and east side, but the south and east has more hemlock.																																																								
<table border="1"> <thead> <tr> <th>Canopy Species</th> <th>% Cover</th> <th>Size Class</th> <th>DBH</th> <th>Age</th> </tr> </thead> <tbody> <tr> <td>Yellow Birch</td> <td>10</td> <td>Log/Pole</td> <td>14</td> <td></td> </tr> <tr> <td>Hemlock</td> <td>5</td> <td>XLog</td> <td>20</td> <td></td> </tr> <tr> <td>Sugar Maple</td> <td>55</td> <td>Pole/Log</td> <td>10</td> <td>105</td> </tr> <tr> <td>White Spruce</td> <td>5</td> <td>Log</td> <td>10</td> <td></td> </tr> <tr> <td>Red Maple</td> <td>15</td> <td>Pole/Log</td> <td>10</td> <td></td> </tr> <tr> <td>Northern White Cedar</td> <td>5</td> <td>Log</td> <td>14</td> <td></td> </tr> <tr> <td>Red Oak</td> <td>5</td> <td>Log/XLog</td> <td>14</td> <td></td> </tr> </tbody> </table>		Canopy Species	% Cover	Size Class	DBH	Age	Yellow Birch	10	Log/Pole	14		Hemlock	5	XLog	20		Sugar Maple	55	Pole/Log	10	105	White Spruce	5	Log	10		Red Maple	15	Pole/Log	10		Northern White Cedar	5	Log	14		Red Oak	5	Log/XLog	14		<table border="1"> <thead> <tr> <th>Sub-Canopy Species</th> <th>Density</th> <th>Avg. Height</th> <th>Size</th> </tr> </thead> <tbody> <tr> <td>Sugar Maple</td> <td>Low</td> <td>5 - 10 feet</td> <td>Sapling</td> </tr> <tr> <td>Balsam Fir</td> <td>Low</td> <td>&lt; 5 feet</td> <td>Sapling</td> </tr> <tr> <td>Red Maple</td> <td>Medium</td> <td>5 - 10 feet</td> <td>Sapling</td> </tr> </tbody> </table>		Sub-Canopy Species	Density	Avg. Height	Size	Sugar Maple	Low	5 - 10 feet	Sapling	Balsam Fir	Low	< 5 feet	Sapling	Red Maple	Medium	5 - 10 feet	Sapling				
Canopy Species	% Cover	Size Class	DBH	Age																																																											
Yellow Birch	10	Log/Pole	14																																																												
Hemlock	5	XLog	20																																																												
Sugar Maple	55	Pole/Log	10	105																																																											
White Spruce	5	Log	10																																																												
Red Maple	15	Pole/Log	10																																																												
Northern White Cedar	5	Log	14																																																												
Red Oak	5	Log/XLog	14																																																												
Sub-Canopy Species	Density	Avg. Height	Size																																																												
Sugar Maple	Low	5 - 10 feet	Sapling																																																												
Balsam Fir	Low	< 5 feet	Sapling																																																												
Red Maple	Medium	5 - 10 feet	Sapling																																																												
<b>13</b>	4119 - Mixed Northern Hardwoods	Poletimber Well	10.8	110	111-140	N/A	Stand is under contract, Moose Nest Pulp 32-115-15-01. Owned by Holli FP. Prepared by VanOss Forestry under contract in 2015. Trees marked to leave. Stand was part of the North Boar's Nest Sale (#32-304-06-01) but was never cut. Stand is heavy to red maple and balsam fir. Scattered red oak in stand.																																																								
<table border="1"> <thead> <tr> <th>Canopy Species</th> <th>% Cover</th> <th>Size Class</th> <th>DBH</th> <th>Age</th> </tr> </thead> <tbody> <tr> <td>White Spruce</td> <td>5</td> <td>Log/Pole</td> <td>10</td> <td></td> </tr> <tr> <td>Red Oak</td> <td>5</td> <td>Log/XLog</td> <td>16</td> <td></td> </tr> <tr> <td>Yellow Birch</td> <td>5</td> <td>Log/Pole</td> <td>14</td> <td></td> </tr> <tr> <td>Balsam Fir</td> <td>15</td> <td>Pole</td> <td>7</td> <td></td> </tr> <tr> <td>Sugar Maple</td> <td>25</td> <td>Pole/Log</td> <td>10</td> <td></td> </tr> <tr> <td>Red Maple</td> <td>40</td> <td>Pole/Log</td> <td>8</td> <td>110</td> </tr> <tr> <td>Paper Birch</td> <td>5</td> <td>Log/Pole</td> <td>12</td> <td></td> </tr> </tbody> </table>		Canopy Species	% Cover	Size Class	DBH	Age	White Spruce	5	Log/Pole	10		Red Oak	5	Log/XLog	16		Yellow Birch	5	Log/Pole	14		Balsam Fir	15	Pole	7		Sugar Maple	25	Pole/Log	10		Red Maple	40	Pole/Log	8	110	Paper Birch	5	Log/Pole	12		<table border="1"> <thead> <tr> <th>Sub-Canopy Species</th> <th>Density</th> <th>Avg. Height</th> <th>Size</th> </tr> </thead> <tbody> <tr> <td>White Spruce</td> <td>Low</td> <td>&lt; 5 feet</td> <td>Sapling</td> </tr> <tr> <td>Red Maple</td> <td>Low</td> <td>5 - 10 feet</td> <td>Sapling</td> </tr> <tr> <td>Sugar Maple</td> <td>Low</td> <td>10 - 20 feet</td> <td>Sapling</td> </tr> <tr> <td>Balsam Fir</td> <td>High</td> <td>10 - 20 feet</td> <td>Sapling</td> </tr> </tbody> </table>		Sub-Canopy Species	Density	Avg. Height	Size	White Spruce	Low	< 5 feet	Sapling	Red Maple	Low	5 - 10 feet	Sapling	Sugar Maple	Low	10 - 20 feet	Sapling	Balsam Fir	High	10 - 20 feet	Sapling
Canopy Species	% Cover	Size Class	DBH	Age																																																											
White Spruce	5	Log/Pole	10																																																												
Red Oak	5	Log/XLog	16																																																												
Yellow Birch	5	Log/Pole	14																																																												
Balsam Fir	15	Pole	7																																																												
Sugar Maple	25	Pole/Log	10																																																												
Red Maple	40	Pole/Log	8	110																																																											
Paper Birch	5	Log/Pole	12																																																												
Sub-Canopy Species	Density	Avg. Height	Size																																																												
White Spruce	Low	< 5 feet	Sapling																																																												
Red Maple	Low	5 - 10 feet	Sapling																																																												
Sugar Maple	Low	10 - 20 feet	Sapling																																																												
Balsam Fir	High	10 - 20 feet	Sapling																																																												
<b>14</b>	4112 - Maple, Beech, Cherry Association	Sawtimber Well	14.5	110	111-140	N/A	Stand is under contract, Moose Nest Pulp 32-115-15-01. Owned by Holli FP. Prepared by VanOss Forestry under contract in 2015. Trees marked to leave. Residual square footage 62.18, made up of 17.39 sf sugar maple, 25.22 sf of yellow birch, 9.13 sf of oak, 8.7 sf of hemlock, and 1.74 sf of cedar. Stand was part of North Boar's Nest Sale in 2005 but was never cut. Scattered red oak and hemlock throughout. Moose using this stand during the spring.																																																								
<table border="1"> <thead> <tr> <th>Canopy Species</th> <th>% Cover</th> <th>Size Class</th> <th>DBH</th> <th>Age</th> </tr> </thead> <tbody> <tr> <td>Red Maple</td> <td>28</td> <td>Log/Pole</td> <td>14</td> <td></td> </tr> <tr> <td>Sugar Maple</td> <td>60</td> <td>Log/Pole</td> <td>14</td> <td>110</td> </tr> <tr> <td>Yellow Birch</td> <td>4</td> <td>Log</td> <td>16</td> <td></td> </tr> <tr> <td>Red Oak</td> <td>6</td> <td>Log/XLog</td> <td>16</td> <td></td> </tr> <tr> <td>Hemlock</td> <td>2</td> <td>XLog/Log</td> <td>18</td> <td></td> </tr> </tbody> </table>		Canopy Species	% Cover	Size Class	DBH	Age	Red Maple	28	Log/Pole	14		Sugar Maple	60	Log/Pole	14	110	Yellow Birch	4	Log	16		Red Oak	6	Log/XLog	16		Hemlock	2	XLog/Log	18		<table border="1"> <thead> <tr> <th>Sub-Canopy Species</th> <th>Density</th> <th>Avg. Height</th> <th>Size</th> </tr> </thead> <tbody> <tr> <td>Sugar Maple</td> <td>High</td> <td>5 - 10 feet</td> <td>Sapling</td> </tr> </tbody> </table>		Sub-Canopy Species	Density	Avg. Height	Size	Sugar Maple	High	5 - 10 feet	Sapling																						
Canopy Species	% Cover	Size Class	DBH	Age																																																											
Red Maple	28	Log/Pole	14																																																												
Sugar Maple	60	Log/Pole	14	110																																																											
Yellow Birch	4	Log	16																																																												
Red Oak	6	Log/XLog	16																																																												
Hemlock	2	XLog/Log	18																																																												
Sub-Canopy Species	Density	Avg. Height	Size																																																												
Sugar Maple	High	5 - 10 feet	Sapling																																																												
<b>15</b>	42330 - Upland Fir	Sapling Medium	8.0	12	Unspecified	N/A	Fair amount of small residual fir left in the stand. Too early to tell on regen yet. Check next entry. Age of existing fir is quite variable. It was estimated as dbh ranges from .5-3". Stand harvested March 2011, North Boar's Nest Sale (32-304-06-01). Approx. 10 seed trees/ac were left.																																																								
<table border="1"> <thead> <tr> <th>Canopy Species</th> <th>% Cover</th> <th>Size Class</th> <th>DBH</th> <th>Age</th> </tr> </thead> <tbody> <tr> <td>White Pine</td> <td>5</td> <td>XLog</td> <td>20</td> <td></td> </tr> <tr> <td>Red Maple</td> <td>20</td> <td>Sapling</td> <td>1</td> <td></td> </tr> <tr> <td>Paper Birch</td> <td>10</td> <td>Pole</td> <td>6</td> <td></td> </tr> <tr> <td>Balsam Fir</td> <td>60</td> <td>Sapling</td> <td>2</td> <td>12</td> </tr> <tr> <td>White Spruce</td> <td>5</td> <td>Pole/Sapling</td> <td>6</td> <td></td> </tr> </tbody> </table>		Canopy Species	% Cover	Size Class	DBH	Age	White Pine	5	XLog	20		Red Maple	20	Sapling	1		Paper Birch	10	Pole	6		Balsam Fir	60	Sapling	2	12	White Spruce	5	Pole/Sapling	6																																	
Canopy Species	% Cover	Size Class	DBH	Age																																																											
White Pine	5	XLog	20																																																												
Red Maple	20	Sapling	1																																																												
Paper Birch	10	Pole	6																																																												
Balsam Fir	60	Sapling	2	12																																																											
White Spruce	5	Pole/Sapling	6																																																												
<b>16</b>	4112 - Maple, Beech, Cherry Association	Sawtimber Well	14.5	110	81-110	N/A	Stand harvested in August 2009, North Boar's Nest Sale (#32-304-06-01). Red maple has virtually all been browsed.																																																								
<table border="1"> <thead> <tr> <th>Canopy Species</th> <th>% Cover</th> <th>Size Class</th> <th>DBH</th> <th>Age</th> </tr> </thead> <tbody> <tr> <td>Sugar Maple</td> <td>55</td> <td>Pole/Log</td> <td>10</td> <td>110</td> </tr> <tr> <td>Red Maple</td> <td>35</td> <td>Log/Pole</td> <td>12</td> <td></td> </tr> <tr> <td>White Spruce</td> <td>5</td> <td>Log</td> <td>12</td> <td></td> </tr> <tr> <td>Yellow Birch</td> <td>5</td> <td>Log</td> <td>12</td> <td></td> </tr> </tbody> </table>		Canopy Species	% Cover	Size Class	DBH	Age	Sugar Maple	55	Pole/Log	10	110	Red Maple	35	Log/Pole	12		White Spruce	5	Log	12		Yellow Birch	5	Log	12		<table border="1"> <thead> <tr> <th>Sub-Canopy Species</th> <th>Density</th> <th>Avg. Height</th> <th>Size</th> </tr> </thead> <tbody> <tr> <td>Sugar Maple</td> <td>Low</td> <td>&lt; 5 feet</td> <td>Sapling</td> </tr> <tr> <td>Red Maple</td> <td>Medium</td> <td>&lt; 5 feet</td> <td>Sapling</td> </tr> <tr> <td>Balsam Fir</td> <td>Medium</td> <td>10 - 20 feet</td> <td>Sapling</td> </tr> </tbody> </table>		Sub-Canopy Species	Density	Avg. Height	Size	Sugar Maple	Low	< 5 feet	Sapling	Red Maple	Medium	< 5 feet	Sapling	Balsam Fir	Medium	10 - 20 feet	Sapling																			
Canopy Species	% Cover	Size Class	DBH	Age																																																											
Sugar Maple	55	Pole/Log	10	110																																																											
Red Maple	35	Log/Pole	12																																																												
White Spruce	5	Log	12																																																												
Yellow Birch	5	Log	12																																																												
Sub-Canopy Species	Density	Avg. Height	Size																																																												
Sugar Maple	Low	< 5 feet	Sapling																																																												
Red Maple	Medium	< 5 feet	Sapling																																																												
Balsam Fir	Medium	10 - 20 feet	Sapling																																																												



Stand	Level 4 Cover Type	Size Density	Acres	Stand Age	BA Range	Managed Site	General Comments																																																						
17	4319 - Mixed Upland Forest	Sapling Medium	11.6	12	Immature	N/A	Aspen coming in ok (heavily browsed though). Small diameter residual fir makes up majority of the canopy at this point. Some scattered upland cedar within the stand. As of field inventory, no evidence of white birch stump sprouts. Too early to see much regen, check at next entry. Stand harvested March 2011 as part of the North Boar's Nest Sale (32-304-06-01).																																																						
<table border="1"> <thead> <tr> <th>Canopy Species</th> <th>% Cover</th> <th>Size Class</th> <th>DBH</th> <th>Age</th> </tr> </thead> <tbody> <tr> <td>Sugar Maple</td> <td>5</td> <td>Sapling</td> <td>1</td> <td></td> </tr> <tr> <td>Red Maple</td> <td>10</td> <td>Sapling/Pole</td> <td>1</td> <td>12</td> </tr> <tr> <td>White Pine</td> <td>5</td> <td>Log/XLog</td> <td>18</td> <td></td> </tr> <tr> <td>Balsam Fir</td> <td>50</td> <td>Sapling</td> <td>1</td> <td>12</td> </tr> <tr> <td>Quaking Aspen</td> <td>30</td> <td>Sapling</td> <td>1</td> <td>12</td> </tr> </tbody> </table>								Canopy Species	% Cover	Size Class	DBH	Age	Sugar Maple	5	Sapling	1		Red Maple	10	Sapling/Pole	1	12	White Pine	5	Log/XLog	18		Balsam Fir	50	Sapling	1	12	Quaking Aspen	30	Sapling	1	12																								
Canopy Species	% Cover	Size Class	DBH	Age																																																									
Sugar Maple	5	Sapling	1																																																										
Red Maple	10	Sapling/Pole	1	12																																																									
White Pine	5	Log/XLog	18																																																										
Balsam Fir	50	Sapling	1	12																																																									
Quaking Aspen	30	Sapling	1	12																																																									
18	4110 - Sugar Maple Association	Sawtimber Well	14.4	105	111-140	N/A	Stand is under contract, Moose Nest Pulp 32-115-15-01. Owned by Holli FP. Stand harvested in winter of 2021. no regeneration noted yet evaluate in 5-6 years. Stand was part of North Boar's Nest Sale but was never cut.																																																						
<table border="1"> <thead> <tr> <th>Canopy Species</th> <th>% Cover</th> <th>Size Class</th> <th>DBH</th> <th>Age</th> <th>Sub-Canopy Species</th> <th>Density</th> <th>Avg. Height</th> <th>Size</th> </tr> </thead> <tbody> <tr> <td>Sugar Maple</td> <td>91</td> <td>Log/Pole</td> <td>14</td> <td>105</td> <td>White Spruce</td> <td>Low</td> <td>5 - 10 feet</td> <td>Sapling</td> </tr> <tr> <td>Red Maple</td> <td>5</td> <td>Log/Pole</td> <td>12</td> <td></td> <td>Balsam Fir</td> <td>Low</td> <td>5 - 10 feet</td> <td>Sapling</td> </tr> <tr> <td>Yellow Birch</td> <td>2</td> <td>Log</td> <td>16</td> <td></td> <td>Sugar Maple</td> <td>Medium</td> <td>10 - 20 feet</td> <td>Sapling</td> </tr> <tr> <td>White Spruce</td> <td>2</td> <td>Log/Pole</td> <td>10</td> <td></td> <td></td> <td></td> <td></td> <td></td> </tr> </tbody> </table>								Canopy Species	% Cover	Size Class	DBH	Age	Sub-Canopy Species	Density	Avg. Height	Size	Sugar Maple	91	Log/Pole	14	105	White Spruce	Low	5 - 10 feet	Sapling	Red Maple	5	Log/Pole	12		Balsam Fir	Low	5 - 10 feet	Sapling	Yellow Birch	2	Log	16		Sugar Maple	Medium	10 - 20 feet	Sapling	White Spruce	2	Log/Pole	10														
Canopy Species	% Cover	Size Class	DBH	Age	Sub-Canopy Species	Density	Avg. Height	Size																																																					
Sugar Maple	91	Log/Pole	14	105	White Spruce	Low	5 - 10 feet	Sapling																																																					
Red Maple	5	Log/Pole	12		Balsam Fir	Low	5 - 10 feet	Sapling																																																					
Yellow Birch	2	Log	16		Sugar Maple	Medium	10 - 20 feet	Sapling																																																					
White Spruce	2	Log/Pole	10																																																										
19	4319 - Mixed Upland Forest	Sapling Medium	6.5	12	Immature	N/A	Stand cut March 2011, North Boar's Nest Sale (#32-304-06-01).																																																						
<table border="1"> <thead> <tr> <th>Canopy Species</th> <th>% Cover</th> <th>Size Class</th> <th>DBH</th> <th>Age</th> </tr> </thead> <tbody> <tr> <td>White Spruce</td> <td>3</td> <td>Sapling</td> <td>1</td> <td></td> </tr> <tr> <td>Balsam Fir</td> <td>55</td> <td>Sapling</td> <td>1</td> <td>12</td> </tr> <tr> <td>Red Maple</td> <td>32</td> <td>Sapling</td> <td>1</td> <td></td> </tr> <tr> <td>Sugar Maple</td> <td>10</td> <td>Sapling</td> <td>1</td> <td></td> </tr> </tbody> </table>								Canopy Species	% Cover	Size Class	DBH	Age	White Spruce	3	Sapling	1		Balsam Fir	55	Sapling	1	12	Red Maple	32	Sapling	1		Sugar Maple	10	Sapling	1																														
Canopy Species	% Cover	Size Class	DBH	Age																																																									
White Spruce	3	Sapling	1																																																										
Balsam Fir	55	Sapling	1	12																																																									
Red Maple	32	Sapling	1																																																										
Sugar Maple	10	Sapling	1																																																										
20	4319 - Mixed Upland Forest	Sapling Well	7.1	14	Immature	N/A	Stand harvested August 2009, North Boar's Nest Sale (32-304-06-01).																																																						
<table border="1"> <thead> <tr> <th>Canopy Species</th> <th>% Cover</th> <th>Size Class</th> <th>DBH</th> <th>Age</th> </tr> </thead> <tbody> <tr> <td>White Spruce</td> <td>3</td> <td>Sapling</td> <td>1</td> <td></td> </tr> <tr> <td>Sugar Maple</td> <td>2</td> <td>Sapling</td> <td>1</td> <td></td> </tr> <tr> <td>Red Maple</td> <td>52</td> <td>Sapling</td> <td>1</td> <td>14</td> </tr> <tr> <td>White Pine</td> <td>5</td> <td>XLog/Log</td> <td>18</td> <td></td> </tr> <tr> <td>Balsam Fir</td> <td>38</td> <td>Sapling/Pole</td> <td>2</td> <td></td> </tr> </tbody> </table>								Canopy Species	% Cover	Size Class	DBH	Age	White Spruce	3	Sapling	1		Sugar Maple	2	Sapling	1		Red Maple	52	Sapling	1	14	White Pine	5	XLog/Log	18		Balsam Fir	38	Sapling/Pole	2																									
Canopy Species	% Cover	Size Class	DBH	Age																																																									
White Spruce	3	Sapling	1																																																										
Sugar Maple	2	Sapling	1																																																										
Red Maple	52	Sapling	1	14																																																									
White Pine	5	XLog/Log	18																																																										
Balsam Fir	38	Sapling/Pole	2																																																										
21	4112 - Maple, Beech, Cherry Association	Poletimber Well	25.0	98	81-110	N/A	Stand harvested in March 2011 as part of the North Boar's Nest Sale (#32-304-06-01). Trees were skidded tree length in this unit which was a violation of the contract. Some damage occurred.																																																						
<table border="1"> <thead> <tr> <th>Canopy Species</th> <th>% Cover</th> <th>Size Class</th> <th>DBH</th> <th>Age</th> <th>Sub-Canopy Species</th> <th>Density</th> <th>Avg. Height</th> <th>Size</th> </tr> </thead> <tbody> <tr> <td>Paper Birch</td> <td>2</td> <td>Log</td> <td>10</td> <td></td> <td>Balsam Fir</td> <td>Medium</td> <td>Variable</td> <td>Sapling</td> </tr> <tr> <td>Red Maple</td> <td>25</td> <td>Pole/Log</td> <td>9</td> <td></td> <td>Sugar Maple</td> <td>Low</td> <td>&lt; 5 feet</td> <td>Sapling</td> </tr> <tr> <td>Yellow Birch</td> <td>5</td> <td>Log</td> <td>12</td> <td></td> <td>Red Maple</td> <td>Low</td> <td>&lt; 5 feet</td> <td>Sapling</td> </tr> <tr> <td>Sugar Maple</td> <td>58</td> <td>Pole/Log</td> <td>9</td> <td>98</td> <td></td> <td></td> <td></td> <td></td> </tr> <tr> <td>White Spruce</td> <td>10</td> <td>Log</td> <td>12</td> <td></td> <td></td> <td></td> <td></td> <td></td> </tr> </tbody> </table>								Canopy Species	% Cover	Size Class	DBH	Age	Sub-Canopy Species	Density	Avg. Height	Size	Paper Birch	2	Log	10		Balsam Fir	Medium	Variable	Sapling	Red Maple	25	Pole/Log	9		Sugar Maple	Low	< 5 feet	Sapling	Yellow Birch	5	Log	12		Red Maple	Low	< 5 feet	Sapling	Sugar Maple	58	Pole/Log	9	98					White Spruce	10	Log	12					
Canopy Species	% Cover	Size Class	DBH	Age	Sub-Canopy Species	Density	Avg. Height	Size																																																					
Paper Birch	2	Log	10		Balsam Fir	Medium	Variable	Sapling																																																					
Red Maple	25	Pole/Log	9		Sugar Maple	Low	< 5 feet	Sapling																																																					
Yellow Birch	5	Log	12		Red Maple	Low	< 5 feet	Sapling																																																					
Sugar Maple	58	Pole/Log	9	98																																																									
White Spruce	10	Log	12																																																										



Stand	Level 4 Cover Type	Size Density	Acres	Stand Age	BA Range	Managed Site	General Comments
22	4119 - Mixed Northern Hardwoods	Poletimber Well	12.0	110	111-140	N/A	creek buffer.
<b>Canopy Species</b>		<b>% Cover</b>	<b>Size Class</b>	<b>DBH</b>	<b>Age</b>	<b>Sub-Canopy Species</b>	
Balsam Fir		15	Pole	7		Balsam Fir	
White Spruce		5	Log/Pole	10		White Spruce	
Red Oak		5	Log/XLog	16		Red Maple	
Red Maple		40	Pole/Log	8	110	Sugar Maple	
Paper Birch		5	Log/Pole	12			
Yellow Birch		5	Log/Pole	14			
Sugar Maple		25	Pole/Log	10			
						<b>Density</b>	
						<b>Avg. Height</b>	
						<b>Size</b>	
23	622 - Lowland Shrub	Nonstocked	2.3		Unspecified	No	
24	4112 - Maple, Beech, Cherry Association	Poletimber Well	6.5	110	81-110	N/A	Stand is under contract, Moose Nest Pulp 32-115-15-01. Owned by Holli FP.
<b>Canopy Species</b>		<b>% Cover</b>	<b>Size Class</b>	<b>DBH</b>	<b>Age</b>	<b>Sub-Canopy Species</b>	
Balsam Fir		15	Pole	6		Red Maple	
Red Maple		45	Pole	8	110	Balsam Fir	
White Spruce		5	Pole/Log	8			
Sugar Maple		35	Pole/Log	10			
						<b>Density</b>	
						<b>Avg. Height</b>	
						<b>Size</b>	
25	4319 - Mixed Upland Forest	Sapling Medium	10.1	12	Immature	N/A	Stand harvested in March 2011 as part of the North Boar's Nest Sale (#32-304-06-01).
<b>Canopy Species</b>		<b>% Cover</b>	<b>Size Class</b>	<b>DBH</b>	<b>Age</b>		
White Pine		10	XLog/Log	18			
White Spruce		3	Sapling	1			
Red Maple		43	Sapling	1	12		
Sugar Maple		4	Sapling	1			
Balsam Fir		40	Sapling	1			
26	500 - Water	Nonstocked	3.4		Unspecified	No	
27	4134 - Aspen, Spruce/Fir	Sapling Well	23.0	26	Unspecified	N/A	Stand harvested December '96-Jan '97 by Escanaba paper, Boar's Nest Road Sale (#27-95). All oak, cherry, red and white pine, and spruce with 2 or less sticks were left. Stand is mix of aspen, maple, birch, cherry, and spruce/fir.
<b>Canopy Species</b>		<b>% Cover</b>	<b>Size Class</b>	<b>DBH</b>	<b>Age</b>		
Sugar Maple		10	Sapling/Pole	1			
Red Maple		15	Sapling	1			
Quaking Aspen		40	Sapling	3	26		
White Spruce		10	Sapling	1			
Black Cherry		5	Sapling/Pole	1			
Balsam Fir		20	Sapling/Pole	3			



Stand	Level 4 Cover Type	Size Density	Acres	Stand Age	BA Range	Managed Site	General Comments				
28	4134 - Aspen, Spruce/Fir	Sapling Medium	20.5	26	Immature	N/A	Stand harvested December '96-Jan '97 by Escanaba paper, Boar's Nest Road Sale (#27-95). All oak, cherry, red and white pine, and spruce with 2 or less sticks were left. Stand is mix of aspen, maple, birch, cherry, and spruce/fir. There are some scattered white birch saplings as well.				
Canopy Species		% Cover	Size Class	DBH	Age	Sub-Canopy Species		Density	Avg. Height	Size	
White Pine		5	Sapling	3		Black Cherry		Low	5 - 10 feet	Sapling	
White Spruce		5	Sapling	3		Paper Birch		Low	5 - 10 feet	Sapling	
Sugar Maple		5	Sapling	1		Balsam Fir		Medium	5 - 10 feet	Sapling	
Red Maple		20	Sapling	2							
Quaking Aspen		40	Sapling/Pole	3	26						
Balsam Fir		20	Sapling/Pole	3							
Paper Birch		5	Sapling	3							
29	6124 - Lowland Spruce-Fir	Poletimber Well	16.4	118	Unspecified	N/A		Lowland stand and some upland, most of which is along a creek that drains into the west branch of the Peshekee River. Scattered large white pine in stand.			
Canopy Species		% Cover	Size Class	DBH	Age	Sub-Canopy Species			Density	Avg. Height	Size
White Spruce		30	Pole/Log	10	118	Red Maple			Medium	< 5 feet	Sapling
Balsam Fir		20	Pole	7		Balsam Fir			Medium	5 - 10 feet	Sapling
Northern White Cedar		20	Log	14		Tag Alder			Medium	< 5 feet	Tall Shrub
Yellow Birch		15	Log/Pole	12							
Red Maple		15	Pole	7							
30	622 - Lowland Shrub	Nonstocked	3.1		Unspecified	No					
31	6130 - Fir, Aspen, Maple	Poletimber Well	3.5	105	81-110	N/A					
Canopy Species		% Cover	Size Class	DBH	Age	Sub-Canopy Species		Density	Avg. Height	Size	
Balsam Fir		20	Pole	6		Balsam Fir		Medium	10 - 20 feet	Sapling	
Black Spruce		15	Pole	8							
Quaking Aspen		5	Log/Pole	10							
Northern White Cedar		15	Pole	8							
Red Maple		35	Pole/Log	8	105						
Sugar Maple		5	Pole	6							
Hemlock		5	Log/Pole	10							
32	4119 - Mixed Northern Hardwoods	Sawtimber Well	60.9	105	81-110	N/A	Harvested summer's of 2008 and 2009 by Triest Forest Products, Inc. South Boar's Nest Sale (#32-305-06-01). North and west side has more oak than the south and east side, but the south and east has more hemlock.				
Canopy Species		% Cover	Size Class	DBH	Age	Sub-Canopy Species		Density	Avg. Height	Size	
Hemlock		5	XLog	20		Sugar Maple		Low	5 - 10 feet	Sapling	
White Spruce		5	Log	10		Red Maple		Medium	5 - 10 feet	Sapling	
Red Maple		15	Pole/Log	10		Balsam Fir		Low	< 5 feet	Sapling	
Red Oak		5	Log/XLog	14							
Northern White Cedar		5	Log	14							
Yellow Birch		10	Log/Pole	14							
Sugar Maple		55	Pole/Log	10	105						



Stand	Level 4 Cover Type	Size Density	Acres	Stand Age	BA Range	Managed Site	General Comments
-------	--------------------	--------------	-------	-----------	----------	--------------	------------------

**33** 6132 - Mixed Lowland Forest with Cedar Sawtimber Well 8.9 110 Unspecified N/A

Canopy is very mixed between cedar, hemlock and black ash. Ash is in pockets and borders on being unmerchantable.

Canopy Species	% Cover	Size Class	DBH	Age	Sub-Canopy Species	Density	Avg. Height	Size
Sugar Maple	5	Pole	8		Hemlock	Low	Variable	Sapling
Red Maple	15	Pole	8		Black Ash	Low	5 - 10 feet	Sapling
Yellow Birch	10	Pole/Log	8		Balsam Fir	Low	10 - 20 feet	Sapling
White Spruce	5	Log	12		Yellow Birch	Low	10 - 20 feet	Sapling
Black Ash	21	Pole	6					
Hemlock	21	Log/XLog	18					
Northern White Cedar	23	Log/XLog	14	110				

**34** 4119 - Mixed Northern Hardwoods Poletimber Well 5.4 110 81-110 N/A

Stand is the retention for stands to the north.

Canopy Species	% Cover	Size Class	DBH	Age	Sub-Canopy Species	Density	Avg. Height	Size
White Spruce	5	Log/Pole	10		Sugar Maple	Low	10 - 20 feet	Sapling
Red Maple	40	Pole/Log	8	110	Red Maple	Low	5 - 10 feet	Sapling
Paper Birch	5	Log/Pole	12		Balsam Fir	High	10 - 20 feet	Sapling
Red Oak	5	Log/XLog	16		White Spruce	Low	< 5 feet	Sapling
Balsam Fir	15	Pole	7					
Yellow Birch	5	Log/Pole	14					
Sugar Maple	25	Pole/Log	10					

**35** 4119 - Mixed Northern Hardwoods Poletimber Well 7.9 110 111-140 N/A

Stand is under contract, Moose Nest Pulp 32-115-15-01. Owned by Holli FP. Prepared by VanOss Forestry under contract in 2015 Residual 20sf of yellow birch, 10sf of oak, 2.5sf of cedar, 2.5sf of white pine. Stand was part of North Boar's Nest Sale in 2005 but was never cut. Scattered red oak and hemlock throughout. Moose using this stand during the spring. Stand was part of the North Boar's Nest Sale (#32-304-06-01) but was never cut. Stand is heavy to red maple and balsam fir. Scattered red oak in stand.

Canopy Species	% Cover	Size Class	DBH	Age	Sub-Canopy Species	Density	Avg. Height	Size
Yellow Birch	5	Log/Pole	14		Sugar Maple	Low	10 - 20 feet	Sapling
Red Oak	5	Log/XLog	16		White Spruce	Low	< 5 feet	Sapling
Paper Birch	5	Log/Pole	12		Red Maple	Low	5 - 10 feet	Sapling
Balsam Fir	15	Pole	7		Balsam Fir	High	10 - 20 feet	Sapling
Red Maple	40	Pole/Log	8	110				
White Spruce	5	Log/Pole	10					
Sugar Maple	25	Pole/Log	10					

**37** 4112 - Maple, Beech, Cherry Association Poletimber Well 4.4 110 81-110 N/A

Stand is under contract, Moose Nest Pulp 32-115-15-01. Owned by Holli FP.

Canopy Species	% Cover	Size Class	DBH	Age	Sub-Canopy Species	Density	Avg. Height	Size
Sugar Maple	35	Pole/Log	10		Balsam Fir	High	10 - 20 feet	Sapling
Red Maple	45	Pole	8	110	Red Maple	Low	10 - 20 feet	Sapling
Balsam Fir	15	Pole	6					
White Spruce	5	Pole/Log	8					



Stand	Level 4 Cover Type	Size Density	Acres	Stand Age	BA Range	Managed Site	General Comments
-------	--------------------	--------------	-------	-----------	----------	--------------	------------------

**38** 4191 - Mixed Upland Deciduous with Conifer Poletimber Well 3.8 105 81-110 N/A Stand is under contract, Moose Nest Pulp 32-115-15-01. Owned by Holli FP. Stand was originally prescribed and setup as the North Boar's Nest sale but was never cut. Stand is quite rugged but most of it is operable.

Canopy Species	% Cover	Size Class	DBH	Age	Sub-Canopy Species	Density	Avg. Height	Size
Paper Birch	10	Log/Pole	10		Sugar Maple	Low	10 - 20 feet	Sapling
Quaking Aspen	5	Log/XLog	16		Red Maple	Low	10 - 20 feet	Sapling
Sugar Maple	20	Log/Pole	10	105	Balsam Fir	High	10 - 20 feet	Sapling
Red Maple	30	Pole/Log	10	105	White Spruce	Low	5 - 10 feet	Sapling
White Spruce	10	Pole/Log	8					
Balsam Fir	20	Pole/Log	8					
Black Spruce	5	Pole	8					

**39** 4191 - Mixed Upland Deciduous with Conifer Poletimber Well 6.0 105 51-80 N/A Stand is a retention area for prepped harvest.

Canopy Species	% Cover	Size Class	DBH	Age	Sub-Canopy Species	Density	Avg. Height	Size
White Spruce	10	Pole/Log	8		White Spruce	Low	5 - 10 feet	Sapling
Black Spruce	5	Pole	8		Red Maple	Low	10 - 20 feet	Sapling
Sugar Maple	20	Log/Pole	10	105	Balsam Fir	High	10 - 20 feet	Sapling
Red Maple	30	Pole/Log	10	105	Sugar Maple	Low	10 - 20 feet	Sapling
Quaking Aspen	5	Log/XLog	16					
Balsam Fir	20	Pole/Log	8					
Paper Birch	10	Log/Pole	10					

**40** 4191 - Mixed Upland Deciduous with Conifer Poletimber Well 1.1 105 81-110 N/A Stand is a retention pocket for stand 6 that is under contract.

Canopy Species	% Cover	Size Class	DBH	Age	Sub-Canopy Species	Density	Avg. Height	Size
White Spruce	10	Pole/Log	8		Red Maple	Low	10 - 20 feet	Sapling
Black Spruce	5	Pole	8		Balsam Fir	High	10 - 20 feet	Sapling
Paper Birch	10	Log/Pole	10		Sugar Maple	Low	10 - 20 feet	Sapling
Sugar Maple	20	Log/Pole	10	105	White Spruce	Low	5 - 10 feet	Sapling
Balsam Fir	20	Pole/Log	8					
Red Maple	30	Pole/Log	10	105				
Quaking Aspen	5	Log/XLog	16					

**46** 6220 - Alder/willow Nonstocked 1.9 Unspecified No



Stand	Level 4 Cover Type	Size Density	Acres	Stand Age	BA Range	Managed Site	General Comments
-------	--------------------	--------------	-------	-----------	----------	--------------	------------------

**47** 4191 - Mixed Upland Deciduous with Conifer Poletimber Medium 27.8 65 Unspecified N/A

Canopy Species	% Cover	Size Class	DBH	Age
Northern White Cedar	5	Pole	8	
Red Maple	25	Pole	8	65
Sugar Maple	15	Pole	8	
Paper Birch	10	Log/Pole	12	
Quaking Aspen	10	Log/Pole	12	
Balsam Poplar	5	Pole/Sapling	5	
White Spruce	10	Pole	8	
Balsam Fir	15	Pole	8	
White Pine	5	Log	14	

**48** 6122 - Black Spruce Poletimber Medium 16.4 85 Unspecified N/A

Canopy Species	% Cover	Size Class	DBH	Age
Red Maple	2	Pole	6	
Balsam Fir	3	Pole	6	
Northern White Cedar	5	Pole/Log	10	
Black Spruce	85	Pole	7	85
Tamarack	5	Log	12	

Sub-Canopy Species	Density	Avg. Height	Size
Tag Alder	Low	< 5 feet	Tall Shrub
Red Maple	Low	< 5 feet	Sapling

Lowland spruce-fir stand. Some cedar and deciduous species along the edges of the stand. Tamarack occurs in a few areas. Not all of the stand is merchantable. Some areas of smaller diameter and lower stocking (west side) do occur. Mistletoe is in this stand as well.

**51** 4112 - Maple, Beech, Cherry Association Poletimber Well 7.0 98 51-80 N/A

Canopy Species	% Cover	Size Class	DBH	Age
Red Maple	25	Pole/Log	9	
Sugar Maple	58	Pole/Log	9	98
Yellow Birch	5	Log	12	
White Spruce	10	Log	12	
Paper Birch	2	Log	10	

Sub-Canopy Species	Density	Avg. Height	Size
Red Maple	Low	< 5 feet	Sapling
Balsam Fir	Medium	Variable	Sapling
Sugar Maple	Low	< 5 feet	Sapling

Stand is under contract, Moose Nest Pulp 32-115-15-01. Owned by Holli FP.

**58** 6124 - Lowland Spruce-Fir Poletimber Well 16.5 72 Unspecified N/A

Canopy Species	% Cover	Size Class	DBH	Age
Paper Birch	5	Pole/Log	8	
Quaking Aspen	10	Log	12	
Black Spruce	40	Pole	6	72
White Spruce	10	Log/Pole	10	94
Northern White Cedar	5	Log	12	
Balsam Fir	30	Pole/Sapling	7	

Sub-Canopy Species	Density	Avg. Height	Size
Balsam Fir	Medium	5 - 10 feet	Sapling
Tag Alder	Low	< 5 feet	Tall Shrub

A narrow tag alder drainage does run through the stand as well.





Stand	Level 4 Cover Type	Size Density	Acres	Stand Age	BA Range	Managed Site	General Comments																																																									
59	42340 - Upland Spruce/Fir	Poletimber Well	14.0	70	Unspecified	N/A	Stand is about equal white spruce and balsam fir. North end is an extremely steep rock hill with no operable chance.																																																									
<table border="1"> <thead> <tr> <th>Canopy Species</th> <th>% Cover</th> <th>Size Class</th> <th>DBH</th> <th>Age</th> </tr> </thead> <tbody> <tr><td>Sugar Maple</td><td>5</td><td>Log/Pole</td><td>10</td><td></td></tr> <tr><td>Red Maple</td><td>5</td><td>Pole</td><td>6</td><td></td></tr> <tr><td>Paper Birch</td><td>2</td><td>Pole/Log</td><td>8</td><td></td></tr> <tr><td>Quaking Aspen</td><td>12</td><td>Log</td><td>12</td><td>85</td></tr> <tr><td>Balsam Fir</td><td>38</td><td>Pole/Log</td><td>7</td><td>70</td></tr> <tr><td>White Spruce</td><td>38</td><td>Pole/Log</td><td>7</td><td>70</td></tr> </tbody> </table>		Canopy Species	% Cover	Size Class	DBH	Age	Sugar Maple	5	Log/Pole	10		Red Maple	5	Pole	6		Paper Birch	2	Pole/Log	8		Quaking Aspen	12	Log	12	85	Balsam Fir	38	Pole/Log	7	70	White Spruce	38	Pole/Log	7	70	<table border="1"> <thead> <tr> <th>Sub-Canopy Species</th> <th>Density</th> <th>Avg. Height</th> <th>Size</th> </tr> </thead> <tbody> <tr><td>Balsam Fir</td><td>Medium</td><td>10 - 20 feet</td><td>Sapling</td></tr> <tr><td>White Spruce</td><td>Medium</td><td>10 - 20 feet</td><td>Sapling</td></tr> </tbody> </table>		Sub-Canopy Species	Density	Avg. Height	Size	Balsam Fir	Medium	10 - 20 feet	Sapling	White Spruce	Medium	10 - 20 feet	Sapling														
Canopy Species	% Cover	Size Class	DBH	Age																																																												
Sugar Maple	5	Log/Pole	10																																																													
Red Maple	5	Pole	6																																																													
Paper Birch	2	Pole/Log	8																																																													
Quaking Aspen	12	Log	12	85																																																												
Balsam Fir	38	Pole/Log	7	70																																																												
White Spruce	38	Pole/Log	7	70																																																												
Sub-Canopy Species	Density	Avg. Height	Size																																																													
Balsam Fir	Medium	10 - 20 feet	Sapling																																																													
White Spruce	Medium	10 - 20 feet	Sapling																																																													
60	500 - Water	Nonstocked	3.9		Unspecified	No																																																										
61	4119 - Mixed Northern Hardwoods	Sawtimber Well	25.1	100	81-110	N/A	Stand has been entered in the past. Cutting records do not exist however old roads are within the stand and a difference in tree size and age is quite evident.																																																									
<table border="1"> <thead> <tr> <th>Canopy Species</th> <th>% Cover</th> <th>Size Class</th> <th>DBH</th> <th>Age</th> </tr> </thead> <tbody> <tr><td>White Spruce</td><td>5</td><td>Log</td><td>12</td><td>99</td></tr> <tr><td>Black Cherry</td><td>5</td><td>Log/Pole</td><td>12</td><td></td></tr> <tr><td>White Pine</td><td>5</td><td>Log/Pole</td><td>16</td><td></td></tr> <tr><td>Paper Birch</td><td>8</td><td>Log/Pole</td><td>14</td><td></td></tr> <tr><td>Sugar Maple</td><td>25</td><td>Log/Pole</td><td>12</td><td>100</td></tr> <tr><td>Red Maple</td><td>44</td><td>Log/Pole</td><td>10</td><td>100</td></tr> <tr><td>Balsam Fir</td><td>2</td><td>Pole</td><td>8</td><td></td></tr> <tr><td>Yellow Birch</td><td>6</td><td>XLog</td><td>18</td><td></td></tr> </tbody> </table>		Canopy Species	% Cover	Size Class	DBH	Age	White Spruce	5	Log	12	99	Black Cherry	5	Log/Pole	12		White Pine	5	Log/Pole	16		Paper Birch	8	Log/Pole	14		Sugar Maple	25	Log/Pole	12	100	Red Maple	44	Log/Pole	10	100	Balsam Fir	2	Pole	8		Yellow Birch	6	XLog	18		<table border="1"> <thead> <tr> <th>Sub-Canopy Species</th> <th>Density</th> <th>Avg. Height</th> <th>Size</th> </tr> </thead> <tbody> <tr><td>Sugar Maple</td><td>Low</td><td>&lt; 5 feet</td><td>Sapling</td></tr> <tr><td>Balsam Fir</td><td>Low</td><td>5 - 10 feet</td><td>Sapling</td></tr> <tr><td>White Spruce</td><td>Low</td><td>5 - 10 feet</td><td>Sapling</td></tr> </tbody> </table>		Sub-Canopy Species	Density	Avg. Height	Size	Sugar Maple	Low	< 5 feet	Sapling	Balsam Fir	Low	5 - 10 feet	Sapling	White Spruce	Low	5 - 10 feet	Sapling
Canopy Species	% Cover	Size Class	DBH	Age																																																												
White Spruce	5	Log	12	99																																																												
Black Cherry	5	Log/Pole	12																																																													
White Pine	5	Log/Pole	16																																																													
Paper Birch	8	Log/Pole	14																																																													
Sugar Maple	25	Log/Pole	12	100																																																												
Red Maple	44	Log/Pole	10	100																																																												
Balsam Fir	2	Pole	8																																																													
Yellow Birch	6	XLog	18																																																													
Sub-Canopy Species	Density	Avg. Height	Size																																																													
Sugar Maple	Low	< 5 feet	Sapling																																																													
Balsam Fir	Low	5 - 10 feet	Sapling																																																													
White Spruce	Low	5 - 10 feet	Sapling																																																													
62	4319 - Mixed Upland Forest	Poletimber Medium	78.3	95	81-110	N/A	Spruce budworm has decimated this stand still some volume to salvage if access can be found. Aspen and birch are patchy throughout the stand. Northwest corner of stand is heavy to fir and both white and black spruce. Drainages with tag alder and scattered cedar are throughout the stand. East side of stand is steep (100% slope) hillside down to the Peshekee River.																																																									
<table border="1"> <thead> <tr> <th>Canopy Species</th> <th>% Cover</th> <th>Size Class</th> <th>DBH</th> <th>Age</th> </tr> </thead> <tbody> <tr><td>Sugar Maple</td><td>5</td><td>Pole</td><td>6</td><td></td></tr> <tr><td>White Pine</td><td>5</td><td>Log/Pole</td><td>14</td><td></td></tr> <tr><td>Red Maple</td><td>5</td><td>Pole/Log</td><td>9</td><td>95</td></tr> <tr><td>Paper Birch</td><td>15</td><td>Log</td><td>12</td><td></td></tr> <tr><td>Quaking Aspen</td><td>20</td><td>Log</td><td>12</td><td></td></tr> <tr><td>White Spruce</td><td>25</td><td>Pole</td><td>9</td><td>95</td></tr> <tr><td>Black Spruce</td><td>10</td><td>Pole</td><td>6</td><td></td></tr> <tr><td>Balsam Fir</td><td>15</td><td>Pole</td><td>7</td><td>60</td></tr> </tbody> </table>		Canopy Species	% Cover	Size Class	DBH	Age	Sugar Maple	5	Pole	6		White Pine	5	Log/Pole	14		Red Maple	5	Pole/Log	9	95	Paper Birch	15	Log	12		Quaking Aspen	20	Log	12		White Spruce	25	Pole	9	95	Black Spruce	10	Pole	6		Balsam Fir	15	Pole	7	60	<table border="1"> <thead> <tr> <th>Sub-Canopy Species</th> <th>Density</th> <th>Avg. Height</th> <th>Size</th> </tr> </thead> <tbody> <tr><td>White Spruce</td><td>Low</td><td>5 - 10 feet</td><td>Sapling</td></tr> <tr><td>Balsam Fir</td><td>High</td><td>10 - 20 feet</td><td>Sapling</td></tr> </tbody> </table>		Sub-Canopy Species	Density	Avg. Height	Size	White Spruce	Low	5 - 10 feet	Sapling	Balsam Fir	High	10 - 20 feet	Sapling				
Canopy Species	% Cover	Size Class	DBH	Age																																																												
Sugar Maple	5	Pole	6																																																													
White Pine	5	Log/Pole	14																																																													
Red Maple	5	Pole/Log	9	95																																																												
Paper Birch	15	Log	12																																																													
Quaking Aspen	20	Log	12																																																													
White Spruce	25	Pole	9	95																																																												
Black Spruce	10	Pole	6																																																													
Balsam Fir	15	Pole	7	60																																																												
Sub-Canopy Species	Density	Avg. Height	Size																																																													
White Spruce	Low	5 - 10 feet	Sapling																																																													
Balsam Fir	High	10 - 20 feet	Sapling																																																													
63	4119 - Mixed Northern Hardwoods	Poletimber Well	9.5	101	51-80	N/A	Stand is extremely poor-quality hardwoods and quite rugged. Trees are cracked, crooked, short and heavily forked. Soil is very shallow over bedrock.																																																									
<table border="1"> <thead> <tr> <th>Canopy Species</th> <th>% Cover</th> <th>Size Class</th> <th>DBH</th> <th>Age</th> </tr> </thead> <tbody> <tr><td>Balsam Fir</td><td>5</td><td>Pole</td><td>8</td><td></td></tr> <tr><td>White Spruce</td><td>5</td><td>Log</td><td>12</td><td></td></tr> <tr><td>Black Cherry</td><td>10</td><td>Pole</td><td>8</td><td></td></tr> <tr><td>Sugar Maple</td><td>35</td><td>Pole/Log</td><td>10</td><td>101</td></tr> <tr><td>Paper Birch</td><td>15</td><td>Log</td><td>14</td><td></td></tr> <tr><td>Red Maple</td><td>30</td><td>Pole/Log</td><td>9</td><td></td></tr> </tbody> </table>		Canopy Species	% Cover	Size Class	DBH	Age	Balsam Fir	5	Pole	8		White Spruce	5	Log	12		Black Cherry	10	Pole	8		Sugar Maple	35	Pole/Log	10	101	Paper Birch	15	Log	14		Red Maple	30	Pole/Log	9		<table border="1"> <thead> <tr> <th>Sub-Canopy Species</th> <th>Density</th> <th>Avg. Height</th> <th>Size</th> </tr> </thead> <tbody> <tr><td>Balsam Fir</td><td>Low</td><td>10 - 20 feet</td><td>Sapling</td></tr> <tr><td>Sugar Maple</td><td>Low</td><td>5 - 10 feet</td><td>Sapling</td></tr> </tbody> </table>		Sub-Canopy Species	Density	Avg. Height	Size	Balsam Fir	Low	10 - 20 feet	Sapling	Sugar Maple	Low	5 - 10 feet	Sapling														
Canopy Species	% Cover	Size Class	DBH	Age																																																												
Balsam Fir	5	Pole	8																																																													
White Spruce	5	Log	12																																																													
Black Cherry	10	Pole	8																																																													
Sugar Maple	35	Pole/Log	10	101																																																												
Paper Birch	15	Log	14																																																													
Red Maple	30	Pole/Log	9																																																													
Sub-Canopy Species	Density	Avg. Height	Size																																																													
Balsam Fir	Low	10 - 20 feet	Sapling																																																													
Sugar Maple	Low	5 - 10 feet	Sapling																																																													



Stand	Level 4 Cover Type	Size Density	Acres	Stand Age	BA Range	Managed Site	General Comments																																																				
64	42330 - Upland Fir	Poletimber Well	27.7	65	81-110	N/A	Birch is 1/2 dead and falling out of stand. Balsam is recruiting to be the overstory.																																																				
<table border="1"> <thead> <tr> <th>Canopy Species</th> <th>% Cover</th> <th>Size Class</th> <th>DBH</th> <th>Age</th> </tr> </thead> <tbody> <tr><td>Paper Birch</td><td>10</td><td>Log</td><td>12</td><td></td></tr> <tr><td>Quaking Aspen</td><td>10</td><td>Log</td><td>12</td><td></td></tr> <tr><td>Balsam Fir</td><td>60</td><td>Pole/Sapling</td><td>7</td><td>65</td></tr> <tr><td>Northern White Cedar</td><td>2</td><td>Log</td><td>16</td><td></td></tr> <tr><td>Black Cherry</td><td>2</td><td>Pole</td><td>6</td><td></td></tr> <tr><td>Sugar Maple</td><td>10</td><td>Pole</td><td>6</td><td></td></tr> <tr><td>White Spruce</td><td>6</td><td>Pole</td><td>6</td><td></td></tr> </tbody> </table>		Canopy Species	% Cover	Size Class	DBH	Age	Paper Birch	10	Log	12		Quaking Aspen	10	Log	12		Balsam Fir	60	Pole/Sapling	7	65	Northern White Cedar	2	Log	16		Black Cherry	2	Pole	6		Sugar Maple	10	Pole	6		White Spruce	6	Pole	6		<table border="1"> <thead> <tr> <th>Sub-Canopy Species</th> <th>Density</th> <th>Avg. Height</th> <th>Size</th> </tr> </thead> <tbody> <tr><td>Sugar Maple</td><td>Low</td><td>&lt; 5 feet</td><td>Sapling</td></tr> <tr><td>White Spruce</td><td>Low</td><td>&lt; 5 feet</td><td>Sapling</td></tr> <tr><td>Balsam Fir</td><td>Medium</td><td>5 - 10 feet</td><td>Sapling</td></tr> </tbody> </table>		Sub-Canopy Species	Density	Avg. Height	Size	Sugar Maple	Low	< 5 feet	Sapling	White Spruce	Low	< 5 feet	Sapling	Balsam Fir	Medium	5 - 10 feet	Sapling
Canopy Species	% Cover	Size Class	DBH	Age																																																							
Paper Birch	10	Log	12																																																								
Quaking Aspen	10	Log	12																																																								
Balsam Fir	60	Pole/Sapling	7	65																																																							
Northern White Cedar	2	Log	16																																																								
Black Cherry	2	Pole	6																																																								
Sugar Maple	10	Pole	6																																																								
White Spruce	6	Pole	6																																																								
Sub-Canopy Species	Density	Avg. Height	Size																																																								
Sugar Maple	Low	< 5 feet	Sapling																																																								
White Spruce	Low	< 5 feet	Sapling																																																								
Balsam Fir	Medium	5 - 10 feet	Sapling																																																								
65	4319 - Mixed Upland Forest	Poletimber Well	18.0	62	51-80	N/A	Had been left as an aesthetic buffer along road in the past. the Fir is now mostly dead and the stand is in decline.																																																				
<table border="1"> <thead> <tr> <th>Canopy Species</th> <th>% Cover</th> <th>Size Class</th> <th>DBH</th> <th>Age</th> </tr> </thead> <tbody> <tr><td>Northern White Cedar</td><td>5</td><td>Pole/Log</td><td>7</td><td></td></tr> <tr><td>White Pine</td><td>10</td><td>Log</td><td>14</td><td></td></tr> <tr><td>White Spruce</td><td>5</td><td>Log</td><td>10</td><td></td></tr> <tr><td>Paper Birch</td><td>5</td><td>Log</td><td>10</td><td></td></tr> <tr><td>Sugar Maple</td><td>5</td><td>Pole</td><td>6</td><td></td></tr> <tr><td>Balsam Fir</td><td>30</td><td>Pole</td><td>6</td><td>62</td></tr> <tr><td>Quaking Aspen</td><td>30</td><td>Pole/Log</td><td>8</td><td></td></tr> <tr><td>Red Maple</td><td>10</td><td>Pole</td><td>6</td><td></td></tr> </tbody> </table>		Canopy Species	% Cover	Size Class	DBH	Age	Northern White Cedar	5	Pole/Log	7		White Pine	10	Log	14		White Spruce	5	Log	10		Paper Birch	5	Log	10		Sugar Maple	5	Pole	6		Balsam Fir	30	Pole	6	62	Quaking Aspen	30	Pole/Log	8		Red Maple	10	Pole	6		<table border="1"> <thead> <tr> <th>Sub-Canopy Species</th> <th>Density</th> <th>Avg. Height</th> <th>Size</th> </tr> </thead> <tbody> <tr><td>Balsam Fir</td><td>Medium</td><td>10 - 20 feet</td><td>Sapling</td></tr> </tbody> </table>		Sub-Canopy Species	Density	Avg. Height	Size	Balsam Fir	Medium	10 - 20 feet	Sapling			
Canopy Species	% Cover	Size Class	DBH	Age																																																							
Northern White Cedar	5	Pole/Log	7																																																								
White Pine	10	Log	14																																																								
White Spruce	5	Log	10																																																								
Paper Birch	5	Log	10																																																								
Sugar Maple	5	Pole	6																																																								
Balsam Fir	30	Pole	6	62																																																							
Quaking Aspen	30	Pole/Log	8																																																								
Red Maple	10	Pole	6																																																								
Sub-Canopy Species	Density	Avg. Height	Size																																																								
Balsam Fir	Medium	10 - 20 feet	Sapling																																																								
66	500 - Water	Nonstocked	5.8		Unspecified	No																																																					
67	4110 - Sugar Maple Association	Poletimber Well	23.8	90	111-140	N/A	rugged stand, Rock knob on east side is heavy to cedar.																																																				
<table border="1"> <thead> <tr> <th>Canopy Species</th> <th>% Cover</th> <th>Size Class</th> <th>DBH</th> <th>Age</th> </tr> </thead> <tbody> <tr><td>Paper Birch</td><td>5</td><td>Pole/Log</td><td>8</td><td></td></tr> <tr><td>Northern White Cedar</td><td>5</td><td>Pole</td><td>6</td><td></td></tr> <tr><td>Red Maple</td><td>5</td><td>Pole</td><td>10</td><td></td></tr> <tr><td>Balsam Fir</td><td>5</td><td>Pole</td><td>6</td><td></td></tr> <tr><td>Sugar Maple</td><td>80</td><td>Log/Pole</td><td>12</td><td>90</td></tr> </tbody> </table>		Canopy Species	% Cover	Size Class	DBH	Age	Paper Birch	5	Pole/Log	8		Northern White Cedar	5	Pole	6		Red Maple	5	Pole	10		Balsam Fir	5	Pole	6		Sugar Maple	80	Log/Pole	12	90	<table border="1"> <thead> <tr> <th>Sub-Canopy Species</th> <th>Density</th> <th>Avg. Height</th> <th>Size</th> </tr> </thead> <tbody> <tr><td>Balsam Fir</td><td>Low</td><td>10 - 20 feet</td><td>Sapling</td></tr> <tr><td>Sugar Maple</td><td>Low</td><td>10 - 20 feet</td><td>Sapling</td></tr> </tbody> </table>		Sub-Canopy Species	Density	Avg. Height	Size	Balsam Fir	Low	10 - 20 feet	Sapling	Sugar Maple	Low	10 - 20 feet	Sapling														
Canopy Species	% Cover	Size Class	DBH	Age																																																							
Paper Birch	5	Pole/Log	8																																																								
Northern White Cedar	5	Pole	6																																																								
Red Maple	5	Pole	10																																																								
Balsam Fir	5	Pole	6																																																								
Sugar Maple	80	Log/Pole	12	90																																																							
Sub-Canopy Species	Density	Avg. Height	Size																																																								
Balsam Fir	Low	10 - 20 feet	Sapling																																																								
Sugar Maple	Low	10 - 20 feet	Sapling																																																								
68	4140 - Other Upland Deciduous	Poletimber Well	9.7	90	Unspecified	N/A																																																					
<table border="1"> <thead> <tr> <th>Canopy Species</th> <th>% Cover</th> <th>Size Class</th> <th>DBH</th> <th>Age</th> </tr> </thead> <tbody> <tr><td>Balsam Fir</td><td>5</td><td>Pole</td><td>6</td><td>65</td></tr> <tr><td>Paper Birch</td><td>75</td><td>Pole/Log</td><td>8</td><td>90</td></tr> <tr><td>White Spruce</td><td>5</td><td>Log/Pole</td><td>10</td><td>90</td></tr> <tr><td>Sugar Maple</td><td>15</td><td>Pole/Log</td><td>8</td><td></td></tr> </tbody> </table>		Canopy Species	% Cover	Size Class	DBH	Age	Balsam Fir	5	Pole	6	65	Paper Birch	75	Pole/Log	8	90	White Spruce	5	Log/Pole	10	90	Sugar Maple	15	Pole/Log	8		<table border="1"> <thead> <tr> <th>Sub-Canopy Species</th> <th>Density</th> <th>Avg. Height</th> <th>Size</th> </tr> </thead> <tbody> <tr><td>Balsam Fir</td><td>Medium</td><td>10 - 20 feet</td><td>Sapling</td></tr> <tr><td>Sugar Maple</td><td>Low</td><td>&lt; 5 feet</td><td>Sapling</td></tr> </tbody> </table>		Sub-Canopy Species	Density	Avg. Height	Size	Balsam Fir	Medium	10 - 20 feet	Sapling	Sugar Maple	Low	< 5 feet	Sapling																			
Canopy Species	% Cover	Size Class	DBH	Age																																																							
Balsam Fir	5	Pole	6	65																																																							
Paper Birch	75	Pole/Log	8	90																																																							
White Spruce	5	Log/Pole	10	90																																																							
Sugar Maple	15	Pole/Log	8																																																								
Sub-Canopy Species	Density	Avg. Height	Size																																																								
Balsam Fir	Medium	10 - 20 feet	Sapling																																																								
Sugar Maple	Low	< 5 feet	Sapling																																																								
73	6220 - Alder/willow	Nonstocked	2.5	0	Unspecified	No																																																					



Stand	Level 4 Cover Type	Size Density	Acres	Stand Age	BA Range	Managed Site	General Comments
74	6124 - Lowland Spruce-Fir	Poletimber Medium	3.7	118	Unspecified	N/A	Stand is under contract, Moose Nest Pulp 32-115-15-01. Owned by Holli FP. Stand harvested in winter of 2021. no regeneration noted yet evaluate in 5-6 years.

Canopy Species	% Cover	Size Class	DBH	Age
Northern White Cedar	20	Log	14	
Red Maple	15	Pole	7	
White Spruce	30	Pole/Log	10	118
Yellow Birch	15	Log/Pole	12	
Balsam Fir	20	Pole	7	

Sub-Canopy Species	Density	Avg. Height	Size
Red Maple	Medium	< 5 feet	Sapling
Balsam Fir	Medium	5 - 10 feet	Sapling
Tag Alder	Medium	< 5 feet	Tall Shrub