



# Compartment Review Presentation

Gwinn Forest Management Unit

Compartment 32233

Entry Year: 2026

Acreage: 1,122

County: Marquette

Management Area: Suomi Till and Outwash Plain

---

**Stand Examiner:** Eric Brolin

## Legal Description:

T45N, R29W, Sec. 01, 02, 04.

## Identified Planning Goals:

Break up aspen age classes for larger mature stands in the area. Look for opportunities to convert poor quality aspen sites or openings to pine types due to areas of droughty soils within the compartment.

## Soil and topography:

Surface sediments consist of coarse textured glacial till with peat and muck. There is very little wetland area within this compartment. Some smaller level bogs and fairly level grass openings, most of the ownership consists of rolling hills to only slightly hilly upland terrain.

## Ownership Patterns, Development, and Land Use in and Around the Compartment:

This compartment is bordered by mostly State land on all sides except the West, but has parcels of both corporate and non-industrial small ownerships within and to the west of this compartment. Development is minimal with cottages or dwellings surrounding Helen Lake in section 3. A few seasonal hunting camps occupy the other scattered more remote private parcels. Production of forest products along with low key recreational activities such as hunting, trapping, hiking, berry picking and snowmobiling make up the land uses within this ownership.

## Unique Natural Features:

No Unique Natural Features known.

## Archeological, Historical, and Cultural Features:

No Archeological, Historical, or Cultural Features known.

## Special Management Designations or Considerations:

Promote and keep intact the buffers around the kettle ponds and lake within this compartment for wildlife and aesthetic purposes.

## Watershed and Fisheries Considerations:

This compartment borders the northern shore of Helen Lake. A minimum 100-foot, plus 5 feet per 1% increase in slope, buffer is recommended for Round Lake to protect shoreland areas in accordance with Best Management Practices.

## Wildlife Habitat Considerations:

This compartment is found within the Soumi Till and Outwash Management Area, on a Disintegration Moraine in Southwestern Marquette County. The dominant Natural Communities are dry mesic northern forests, poor conifer swamps, and mesic northern forests. This management area offers opportunities to increase diversity and perhaps long-term oak sustainability through under planting white and red pine. Another priority is to maintain or increase wildlife corridors especially along riparian corridors. Wildlife management issues in the management area are mast (hard and soft); habitat fragmentation; mature forest conditions; mesic conifer; coarse woody debris; and retention or development of large living and dead standing trees (for cavities). This management area represents approximately ¼ of the oak resource on WUP state forest.

The following have been identified as featured species for the Soumi Till and Outwash Management Area: Blackburnian Warbler, Golden-winged Warbler, Kirtland's Warbler, Red Crossbill, Black-backed Woodpecker, Ruffed Grouse, American Marten, White-tailed Deer, Black Bear.

## Mineral Resource and Development Concerns and/or Restrictions

Surface sediments consist of coarse-textured glacial till and peat and muck. There is insufficient data to determine the glacial drift thickness. The Precambrian Archean Granite/Gneiss subcrops below the glacial drift. This rock could be used as a building or dimension stone. A gravel pit is located in Section 10 and potential appears to be good on the uplands. The abandoned Republic iron mine is located three miles to the north. None of the State land in the compartment is leased for metallic exploration, but previous leases in Sections 32 & 36 were located in the townships to the north. There is no

economic oil and gas production in the UP.

**Vehicle Access:**

County roads FFG & FNN provide primary access with numerous small two track roads scattered within the compartment to provide access to the public.

**Survey Needs:**

No survey needs are required for this year of entry.

**Recreational Facilities and Opportunities:**

No developed recreational facilities exist within this compartment. A groomed snowmobile trail does exist within Sections 1 & 2. Other recreational activities that occur within this compartment include hunting, hiking, biking, berry picking, bird watching, trapping, etc.

**Fire Protection:**

This compartment is included within the "581 Zone Dispatch" area which provides for a pre-planned dispatch of specified fire equipment from within the Gwinn and Crystal Falls Management Units. This dispatch is dependent on the severity of forecast burning conditions for the specified day. Areas of jack pine and red pine cover types with the encroachment of recreational seasonal dwellings have warranted this pre-planning. Mutual aide agreements with local township volunteer fire departments also provide critical fire suppression response, especially in the area of structure fire and/or protection, and evacuations.

**Additional Compartment Information:**

**The following reports from the Inventory are attached:**

- Total Acres by Cover Type and Age Class**
- Cover Type by Harvest Method**
- Proposed Treatments – No Limiting Factors**
- Proposed Treatments – With Limiting Factors**
- Stand Details (Forested and Nonforested)**
- Dedicated and Proposed Special Conservation Areas**
- Site Condition Details**

**The following information is displayed, where pertinent, on the attached compartment maps:**

- Base feature information, stand boundaries, cover types, and numbers**
- Proposed treatments**
- Site condition boundaries**
- Details on the road access system**

Cover Type & Treatments Map

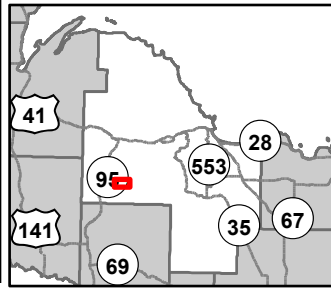

Compartment: 32233  
 T45N, R29W, Sec: 1, 2, 4  
 County: Marquette  
 Unit: Gwinn  
 Mgmt Area: Suomi Till and  
 Outwash Plain  
 YOE: 2026  
 Acres: 1122.1 GIS Calculated  
 Examiner: Eric Brolin  
 Map Revised: 10/04/2024  
 Map Phase: Post Review



- |                              |                                       |                              |                                   |                           |
|------------------------------|---------------------------------------|------------------------------|-----------------------------------|---------------------------|
| Cabin                        | Designated Snowmobile Trails          | Private - Dirt / Gravel Road | Compartment Boundary              | 421 - Planted Pines       |
| House                        | DNR - Primary Forest Road             | Intermittent Stream          | Selection (Group, Single Tree)    | 422 - Natural Pines       |
| Structure, Seasonal Dwelling | DNR - Secondary Forest Road           | Island in Lake or River      | Clearcut (w/Reserves)             | 310 - Herbaceous Openland |
| Gate                         | DNR - Forest Access Route             | Lake/Pond                    | Thinning (Crown, Low, Systematic) | 320 - Upland Shrub        |
| Tower                        | Federal / State / County - Paved Road | Perennial River              | Regeneration Survey               | 330 - Low Density Trees   |
| Survey Grade Corners         | County - Gravel Road                  | Pipeline                     | 411 - Northern Hardwood           | 500 - Water               |
| Remonumented Section Corners | County - Dirt Road (Seasonal)         | Powerline                    | 412 - Oak Types                   | 622 - Lowland Shrub       |
|                              | Private - Paved Road                  | Lakes and Rivers             | 413 - Aspen Types                 |                           |

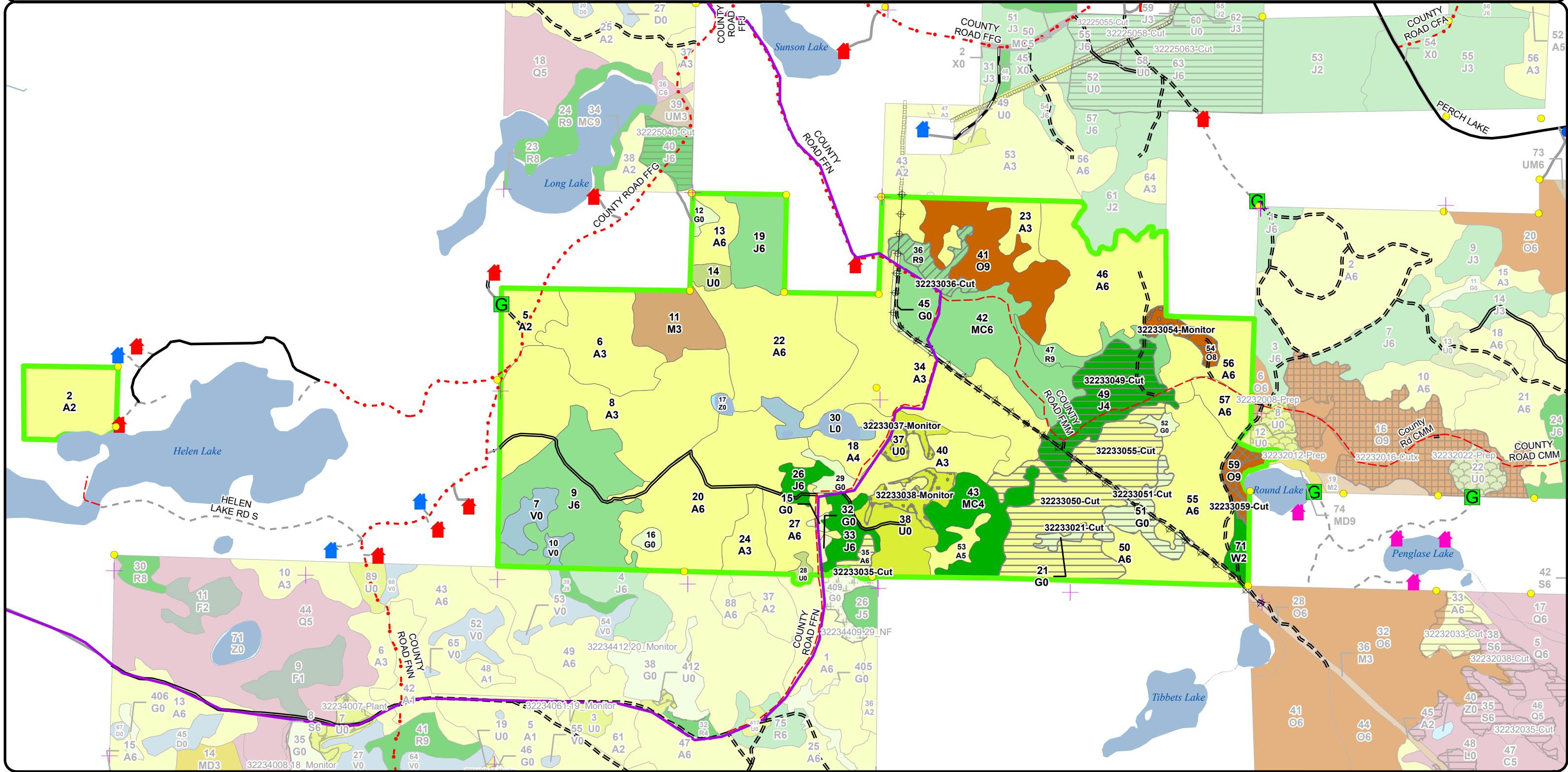

# Stand Boundary Map

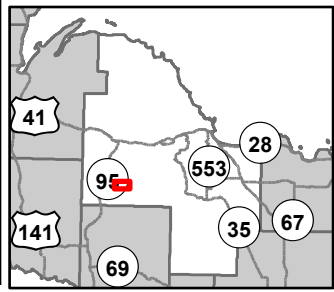

Compartment: 32233  
T45N, R29W, Sec: 1, 2, 4  
County: Marquette  
Unit: Gwinn  
Mgmt Area: Suomi Till and  
Outwash Plain  
YOE: 2026  
Acres: 1122.1 GIS Calculated  
Examiner: Eric Brolin  
Map Revised: 10/04/2024  
Map Phase: Post Review

- Cabin
- House
- Structure, Seasonal Dwelling
- Gate
- Tower
- Survey Grade Corners
- Remonumented Section Corners
- Designated Snowmobile Trails
- DNR - Primary Forest Road
- DNR - Secondary Forest Road
- DNR - Forest Access Route
- Federal / State / County - Paved Road
- County - Gravel Road
- County - Dirt Road (Seasonal)
- Private - Paved Road
- Private - Dirt / Gravel Road
- Intermittent Stream
- Island in Lake or River
- Lake/Pond
- Perennial River
- Pipeline
- Powerline
- Lakes and Rivers
- Compartment Boundary
- Stand Boundaries
- 421 - Planted Pines
- 422 - Natural Pines
- 310 - Herbaceous Openland
- 320 - Upland Shrub
- 330 - Low Density Trees
- 500 - Water
- 622 - Lowland Shrub
- 411 - Northern Hardwood
- 412 - Oak Types
- 413 - Aspen Types

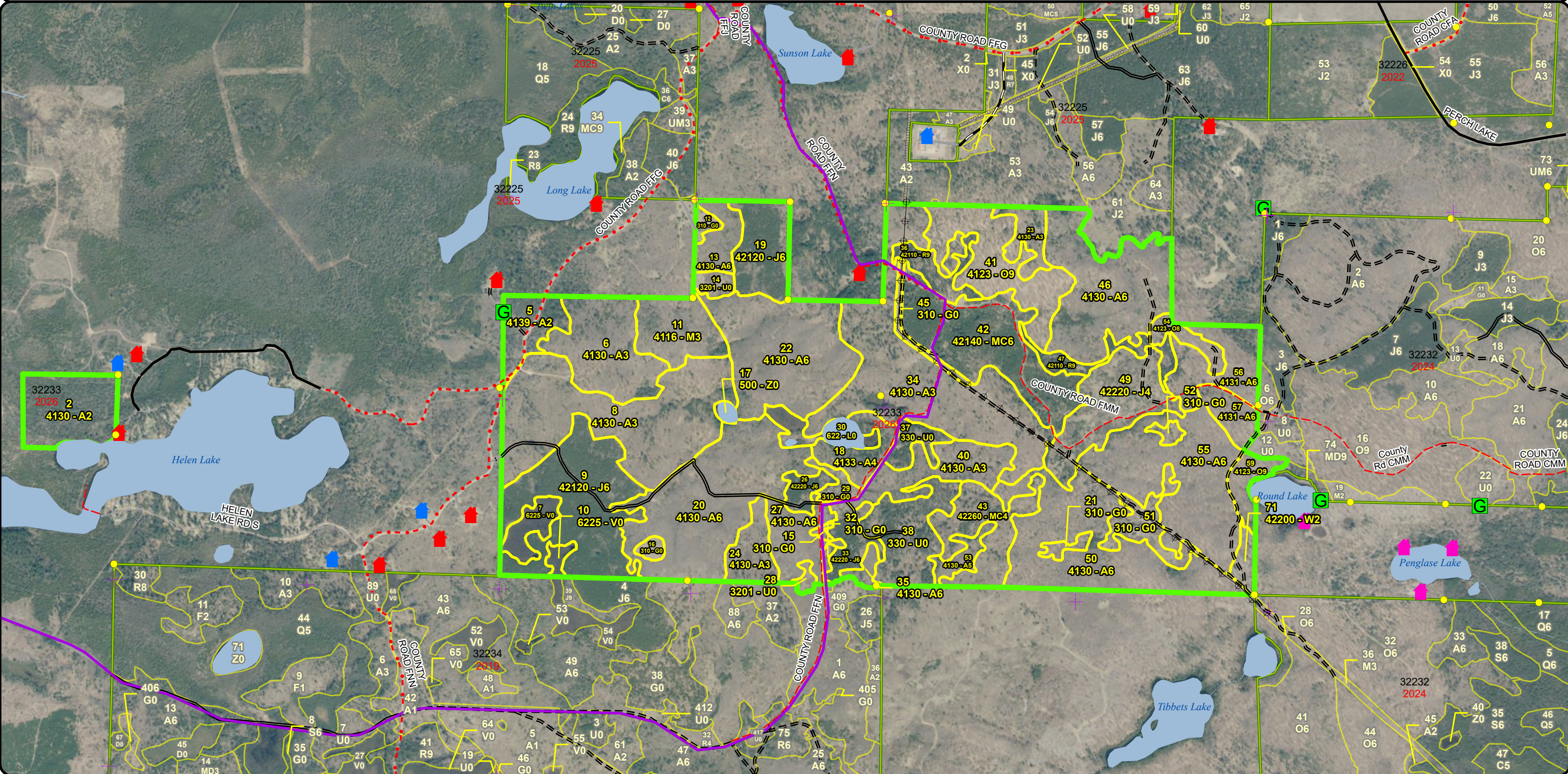
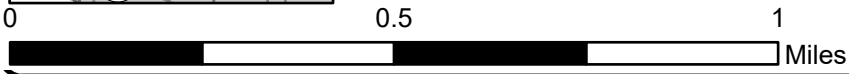

**Special Conservation Areas & Site Conditions Map**

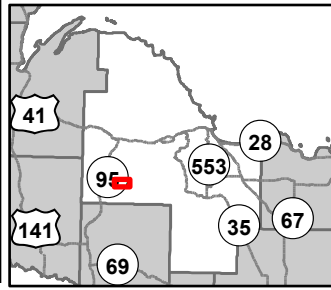

Compartment: 32233  
 T45N, R29W, Sec: 1, 2, 4  
 County: Marquette  
 Unit: Gwinn  
 Mgmt Area: Suomi Till and  
 Outwash Plain  
 YOE: 2026  
 Acres: 1122.1 GIS Calculated  
 Examiner: Eric Brolin  
 Map Revised: 10/04/2024  
 Map Phase: Post Review



- |                              |                                       |                              |   |
|------------------------------|---------------------------------------|------------------------------|---|
| Cabin                        | Designated Snowmobile Trails          | Private - Dirt / Gravel Road | Cold Water Streams                                |
| House                        | DNR - Primary Forest Road             | Intermittent Stream          | Compartment Boundary                              |
| Structure, Seasonal Dwelling | DNR - Secondary Forest Road           | Island in Lake or River      | Unavailable                                       |
| Gate                         | DNR - Forest Access Route             | Lake/Pond                    | 3J: Water quality / BMPs (stream, river, or lake) |
| Tower                        | Federal / State / County - Paved Road | Perennial River              | 5E: Long-Term Retention                           |
| Survey Grade Corners         | County - Gravel Road                  | Pipeline                     | Stand Boundaries                                  |
| Remonumented Section Corners | County - Dirt Road (Seasonal)         | Powerline                    | High Priority Trout Stream Buffer                 |
|                              | Private - Paved Road                  | Lakes and Rivers             |   |

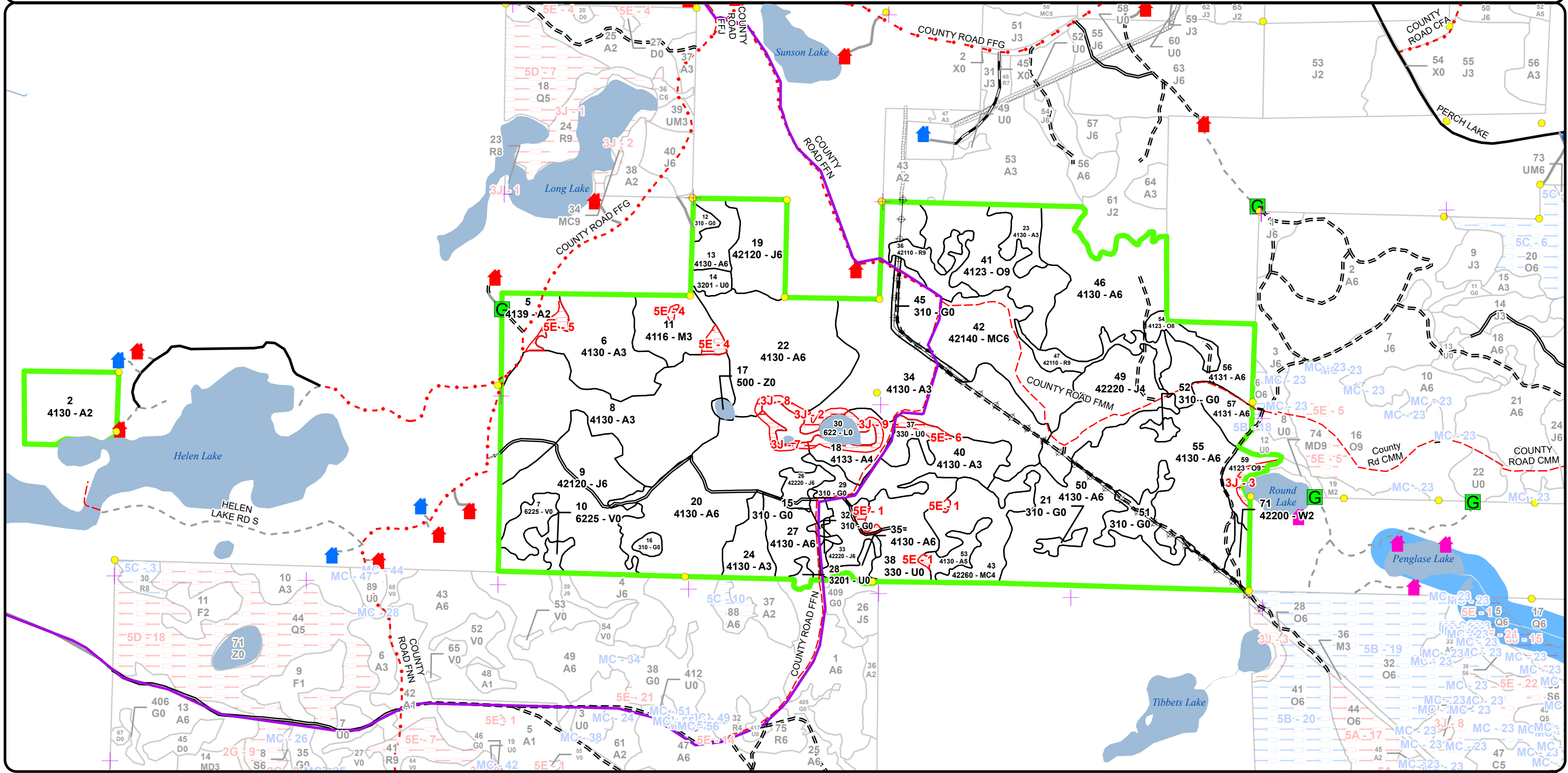

Report 1 – Total Acres by Cover Type and Age Class



Age Class

	Non-Forest	0-9	10-19	20-29	30-39	40-49	50-59	60-69	70-79	80-89	90-99	100-109	110-119	120-129	130-139	140-149	150+	Uneven-Aged	Total
Aspen	0	69	203	61	208	165	0	0	0	0	0	0	0	0	0	0	0	0	706
Bog	12	0	0	0	0	0	0	0	0	0	0	0	0	0	0	0	0	0	12
Herbaceous Openland	34	0	0	0	0	0	0	0	0	0	0	0	0	0	0	0	0	0	34
Jack Pine	0	0	0	0	119	17	0	0	0	0	0	0	0	0	0	0	0	0	136
Low-Density Trees	36	0	0	0	0	0	0	0	0	0	0	0	0	0	0	0	0	0	36
Lowland Shrub	10	0	0	0	0	0	0	0	0	0	0	0	0	0	0	0	0	0	10
Natural Mixed Pines	0	0	0	0	27	0	0	0	0	0	0	0	0	0	0	0	0	0	27
Northern Hardwood	0	22	0	0	0	0	0	0	0	0	0	0	0	0	0	0	0	0	22
Oak	0	0	0	0	0	0	0	0	0	0	54	0	0	0	0	0	0	0	54
Planted Mixed Pines	0	0	0	54	0	0	0	0	0	0	0	0	0	0	0	0	0	0	54
Red Pine	0	0	0	0	0	0	0	20	0	0	0	0	0	0	0	0	0	0	20
Upland Shrub	6	0	0	0	0	0	0	0	0	0	0	0	0	0	0	0	0	0	6
Water	2	0	0	0	0	0	0	0	0	0	0	0	0	0	0	0	0	0	2
White Pine	0	5	0	0	0	0	0	0	0	0	0	0	0	0	0	0	0	0	5
<b>Total</b>	<b>100</b>	<b>96</b>	<b>203</b>	<b>115</b>	<b>354</b>	<b>182</b>	<b>0</b>	<b>20</b>	<b>0</b>	<b>0</b>	<b>54</b>	<b>0</b>	<b>0</b>	<b>0</b>	<b>0</b>	<b>0</b>	<b>0</b>	<b>0</b>	<b>1124</b>



## Report 2 – Treatment Summary

Gwinn Mgt. Unit

Year of Entry: 2026

Acres of Harvest

Compartment 233

Total Compartment Acres: 1,122

Commercial Harvest - 141  
 Harvests with Site Condition - 0  
 Next Step Harvest - 0  
 Habitat Cut - 0

### Cover Type by Harvest Method

	Clearcut	Selection	Patch Clearcut	Seed Tree	Shelterwood	Thinning	Overstory Removal	Salvage	Other	Total Acres
Aspen	73	0	0	0	0	0	0	0	0	73
Herbaceous Openland	16	0	0	0	0	0	0	0	0	16
Jack Pine	35	0	0	0	0	0	0	0	0	35
Oak	0	6	0	0	0	0	0	0	0	6
Red Pine	0	0	0	0	10	0	0	0	0	10
<b>Total</b>	<b>125</b>	<b>6</b>	<b>0</b>	<b>0</b>	<b>10</b>	<b>0</b>	<b>0</b>	<b>0</b>	<b>0</b>	<b>141</b>

### Proposed and Next Step Treatments by Method

	Harvest	Site Prep	Planting	Seeding	Burning	Pesticide	Monitoring	Other	Non-Forest Mgt.	Total Acres
Current	141	0	0	0	0	21	0	0	0	162
Next Step	0	103	117	0	27	197	0	0	0	444
<b>Total</b>	<b>141</b>	<b>103</b>	<b>117</b>	<b>0</b>	<b>27</b>	<b>217</b>	<b>0</b>	<b>0</b>	<b>0</b>	<b>606</b>



S  
t  
a  
n  
d

Treatment Name	Acres	Stand CoverType	Size Density	Stand Age	BA Range	Treatment Type	Treatment Method	Cover Type Objective	Age Structure	Habitat Cut
----------------	-------	-----------------	--------------	-----------	----------	----------------	------------------	----------------------	---------------	-------------

**Proposed Treatments:**

<b>21</b>	<b>32233021-Cut</b>	2.6	310 - Herbaceous Openland	Nonstocked		Unspecified	Harvest	Clearcut	4212 - Planted Jack Pine	Even-Aged	No
-----------	---------------------	-----	---------------------------	------------	--	-------------	---------	----------	--------------------------	-----------	----

Prescription Harvest to a 2" spec to establish site for planted jack pine. Leave oak if present.

Specs:

Next Step SitePrep, Roller Chopping; SitePrep, Trenching; ; Planting, Initial Plant; Planting, Replant; Monitoring, Artificial Regen(1yr);

Treatments: Monitoring, Artificial Regen(3yr)

Acceptable jack pine

Regen:

Other

Comment:

Site Condition:

Proposed Start Date: 10/1 /2025

<b>35</b>	<b>32233035-Cut</b>	3.4	4130 - Aspen	Poletimber Well	40	81-110	Harvest	Clearcut	413 - Aspen	Even-Aged	No
-----------	---------------------	-----	--------------	-----------------	----	--------	---------	----------	-------------	-----------	----

Prescription Harvest to a 2" spec to promote aspen regeneration. Leave red pine, white pine, and oak if present.

Specs:

Next Step Monitoring, Natural Regen (Re-Inventory)

Treatments:

Acceptable aspen, pine

Regen:

Other No retention due to small size. Harvest younger stand to create some more aspen age class diversity in the area. Include Spec 5.2.4.2 - (9"-

Comment: 15", at least 8' long by stump, 1 per acre).

Site Condition:

Proposed Start Date: 10/1 /2025

<b>36</b>	<b>32233036-Cut</b>	9.9	42110 - Planted Red Pine	Sawtimber Well	63	111-140	Harvest	Crown Thinning	4211 - Planted Red Pine	Even-Aged	No
-----------	---------------------	-----	--------------------------	----------------	----	---------	---------	----------------	-------------------------	-----------	----

Prescription Mark stand to 100 BA. Focus on improving quality and creating even crown spacing across the stand. Leave all red oak.

Specs:

Next Step

Treatments:

Acceptable red pine

Regen:

Other Some patches may be "walk-through" areas. Focus on creating even canopy spacing across the stand.

Comment:

Site Condition:

Proposed Start Date: 10/1 /2025

<b>49</b>	<b>32233049-Cut</b>	35.3	42220 - Natural Jack Pine	Poletimber Poor	35	1-50	Harvest	Clearcut	4212 - Planted Jack Pine	Even-Aged	No
-----------	---------------------	------	---------------------------	-----------------	----	------	---------	----------	--------------------------	-----------	----

Prescription Harvest to a 2" spec to establish site for planted jack pine. Leave oak if present.

Specs:

Next Step SitePrep, Roller Chopping; SitePrep, Trenching; ; Planting, Initial Plant; Planting, Replant; Monitoring, Artificial Regen(1yr);

Treatments: Monitoring, Artificial Regen(3yr)

Acceptable jack pine

Regen:

Other

Comment:

Site Condition:

Proposed Start Date: 10/1 /2025





S t a n d	Treatment Name	Acres	Stand CoverType	Size Density	Stand Age	BA Range	Treatment Type	Treatment Method	Cover Type Objective	Age Structure	Habitat Cut
50	32233050-Cut	47.8	4130 - Aspen	Poletimber Well	40	81-110	Harvest	Clearcut with Retention	413 - Aspen	Even-Aged	No
<p><u>Prescription</u> Harvest all merchantable trees to promote aspen regeneration. Retention should include large diameter, forked crown aspen. Leave red pine <u>Specs:</u> white pine, white spruce, and oak.</p> <p><u>Next Step</u> Monitoring, Natural Regen (Re-Inventory) <u>Treatments:</u></p> <p><u>Acceptable</u> aspen, pine, oak <u>Regen:</u></p> <p><u>Other</u> Use caution during sale administration. A fair amount of pole sized oak trees may be present across the stand. Include Spec 5.2.4.2 - (9"- <u>Comment:</u> 15", at least 8' long by stump, 1 per every 5-6 acres, evenly scattered across treatment)."</p> <p><u>Site Condition:</u></p> <p><u>Proposed Start Date:</u> 10/1 /2025</p>											
51	32233051-Cut	13.6	310 - Herbaceous Openland	Nonstocked		Unspec ified	Harvest	Clearcut	4212 - Planted Jack Pine	Even-Aged	No
<p><u>Prescription</u> Harvest to a 2" spec to establish site for planted jack pine. Leave oak if present. <u>Specs:</u></p> <p><u>Next Step</u> SitePrep, Roller Chopping; SitePrep, Trenching; Planting, Initial Plant; Planting, Replant; Monitoring, Artificial Regen(1yr); Monitoring, <u>Treatments:</u> Artificial Regen(3yr); Pesticide, Aerial - Site Prep</p> <p><u>Acceptable</u> jack pine <u>Regen:</u></p> <p><u>Other</u> <u>Comment:</u></p> <p><u>Site Condition:</u></p> <p><u>Proposed Start Date:</u> 10/1 /2025</p>											
54	32233054- Monitor	6.9	4123 - Red Oak	Sawtimber Medium	92	51-80	Monitoring	Natural Regen (Re-Inventory)	4123 - Red Oak	Two-Aged	No
<p><u>Prescription</u> Spring, 2024 - Regen success is heavily browsed. Allow more time for regen success. Continue to monitor next YOE. <u>Specs:</u></p> <p><u>Next Step</u> <u>Treatments:</u></p> <p><u>Acceptable</u> Oak <u>Regen:</u></p> <p><u>Other</u> <u>Comment:</u></p> <p><u>Site Condition:</u></p> <p><u>Proposed Start Date:</u> 10/1 /2025</p>											
55	32233055-Cut	22.2	4130 - Aspen	Poletimber Well	44	81-110	Harvest	Clearcut with Retention	413 - Aspen	Even-Aged	No
<p><u>Prescription</u> Harvest all merchantable trees to promote aspen regeneration. Retention should include large diameter, forked crown aspen. Leave red pine <u>Specs:</u> white pine, white spruce, and oak.</p> <p><u>Next Step</u> Monitoring, Natural Regen (Re-Inventory) <u>Treatments:</u></p> <p><u>Acceptable</u> Aspen, oak, pine <u>Regen:</u></p> <p><u>Other</u> Use caution during sale administration. A fair amount of pole sized oak trees may be present across the stand. Include Spec 5.2.4.2 - (9"- <u>Comment:</u> 15", at least 8' long by stump, 1 per every 5 acres, evenly scattered across treatment).</p> <p><u>Site Condition:</u></p> <p><u>Proposed Start Date:</u> 10/1 /2025</p>											



S  
t  
a  
n  
d

Treatment Name	Acres	Stand CoverType	Size Density	Stand Age	BA Range	Treatment Type	Treatment Method	Cover Type Objective	Age Structure	Habitat Cut
----------------	-------	-----------------	--------------	-----------	----------	----------------	------------------	----------------------	---------------	-------------

<b>59</b>	<b>32233059-Cut</b>	6.3	4123 - Red Oak	Sawtimber Well	92	81-110	Harvest	Single Tree Selection	4122 - Oak, Pine	Two-Aged	No
<p><u>Prescription</u> Mark stand to 60 - 80 BA. Focus on improving oak quality while creating canopy gaps where more oak/pine regeneration is present. Remove all aspen. Leave pine.</p> <p><u>Specs:</u></p> <p><u>Next Step</u> Monitoring, Natural Regen (Re-Inventory)</p> <p><u>Treatments:</u></p> <p><u>Acceptable Regen:</u> oak, mixed pine</p> <p><u>Other Comment:</u> Lake is buffered 100'.</p> <p><u>Site Condition:</u></p> <p><u>Proposed Start Date:</u> 10/1 /2025</p>											

**Approved Treatments:**

<b>37</b>	<b>32233037-Monitor</b>	4.5	330 - Low-Density Trees	Nonstocked	0	Unspecified	Monitoring	Artificial Regen(3yr)	4211 - Planted Red Pine	Even-Aged	No
<p><u>Prescription</u> Monitor</p> <p><u>Specs:</u></p> <p><u>Next Step</u> Monitoring, Artificial Regen(1yr); Pesticide, Skidder - Release; ; Planting, Replant</p> <p><u>Treatments:</u></p> <p><u>Acceptable Regen:</u> Red Pine.</p> <p><u>Other Comment:</u> Percent to Treat = 100%</p> <p><u>Site Condition:</u></p> <p><u>Proposed Start Date:</u> 10/1 /2025</p>											
<b>38</b>	<b>32233038-Monitor</b>	9.3	330 - Low-Density Trees	Nonstocked	0	Unspecified	Monitoring	Artificial Regen(3yr)	4211 - Planted Red Pine	Even-Aged	No
<p><u>Prescription</u> Monitor</p> <p><u>Specs:</u></p> <p><u>Next Step</u> Monitoring, Artificial Regen(1yr); Pesticide, Skidder - Release; Planting, Replant</p> <p><u>Treatments:</u></p> <p><u>Acceptable Regen:</u> Red Pine.</p> <p><u>Other Comment:</u> Percent to Treat = 100%</p> <p><u>Site Condition:</u></p> <p><u>Proposed Start Date:</u> 10/1 /2025</p>											

**Total Treatment Acreage Proposed: 161.8**

# Report 4 – Site Conditions

**Gwinn Mgt. Unit**  
Eric Brolin: Examiner

Compartment: 233  
Year of Entry: 2026



### Availability for Management

Total	Acres	<b>Acres Avail</b>	Acres
Acres	Available	<b>With Condition</b>	Not Available

### Dominant Site Conditions

3J    5E

705	692	0	13		11	2
12	12	0	0	Aspen		
34	34	0	0	Bog		
136	136	0	0	Herbaceous Openland		
36	31	0	5	Jack Pine		5
10	10	0	0	Low-Density Trees		
27	27	0	0	Lowland Shrub		
22	19	0	3	Natural Mixed Pines		3
49	46	0	2	Northern Hardwood	2	
54	54	0	0	Oak		
20	20	0	0	Planted Mixed Pines		
6	6	0	0	Red Pine		
2	2	0	0	Upland Shrub		
5	5	0	0	Water		
1,117	1,094		23	White Pine		
	98%		2%	Total Forested Acres	13	10
				Relative Percent		

*\*Due to limitations in the current Site Conditions Analysis tool, all nonforested acres are considered available. Future development will enable analysis of nonforested types.*

Site No.	Dominant Site Cond Availability	Dominant Site Condition	Acres	Other Site Condition	Other Site Condition	Other Site Condition	Other Site Condition
1	Unavailable	5E: Long-Term Retention	2	Unspecified	Unspecified	Unspecified	Unspecified
<b>Comments:</b> Long term retention patch for Stand 38.							
2	Unavailable	3J: Water quality / BMPs (stream, river, or lake)	2	2F: Too steep	Unspecified	Unspecified	Unspecified
<b>Comments:</b> 100' buffer around low water/bog area to protect water quality and most slope along edges is too steep to operate.							

## Report 4 – Site Conditions

Gwinn Mgt. Unit  
Eric Brolin: Examiner

Compartment: 233  
Year of Entry: 2026



3	<b>Unavailable</b>	<b>3J: Water quality / BMPs (stream, river, or lake)</b>	2	5E: Long-Term Retention	Unspecified	Unspecified	Unspecified
<b>Comments:</b> 100' buffer for lake and long term retention for Stand 59.							
4	<b>Unavailable</b>	<b>5E: Long-Term Retention</b>	3	Unspecified	Unspecified	Unspecified	Unspecified
<b>Comments:</b> Long term retention for Stand 11.							
5	<b>Unavailable</b>	<b>5E: Long-Term Retention</b>	2	Unspecified	Unspecified	Unspecified	Unspecified
<b>Comments:</b> Long term retention for Stand 5.							
6	<b>Unavailable</b>	<b>5E: Long-Term Retention</b>	3	Unspecified	Unspecified	Unspecified	Unspecified
<b>Comments:</b> Long term retention for Stand 37.							
7	<b>Unavailable</b>	<b>3J: Water quality / BMPs (stream, river, or lake)</b>	2	2F: Too steep	Unspecified	Unspecified	Unspecified
<b>Comments:</b> 100' buffer around low water/bog area to protect water quality and most slope along edges is too steep to operate.							
8	<b>Unavailable</b>	<b>3J: Water quality / BMPs (stream, river, or lake)</b>	2	2F: Too steep	Unspecified	Unspecified	Unspecified
<b>Comments:</b> 100' buffer around low water/bog area to protect water quality and most slope along edges is too steep to operate.							
9	<b>Unavailable</b>	<b>3J: Water quality / BMPs (stream, river, or lake)</b>	5	2F: Too steep	Unspecified	Unspecified	Unspecified
<b>Comments:</b> 100' buffer around low water/bog area to protect water quality and most slope along edges is too steep to operate.							

Mgt. Unit

Compartment: #Type!

Year of Entry:



## Report 5 – PROPOSED SPECIAL CONSERVATION AREA\* (SCA) DETAILS

\* This is a partial list of SCAs for this compartment. Not included are those areas identified under other Department initiatives (Natural Rivers, Deer Wintering Areas, etc.). Those will be identified in separate, future map and report products.

SCA Name	SCA Category	Detail Type	Recommendation	Acres
----------	--------------	-------------	----------------	-------

---

Comments

---

Mgt. Unit

Compartment:

Year of Entry



### Report 6 – EXISTING SPECIAL CONSERVATION AREA DETAILS

\* This is a list of SCA's for this compartment along with a 1/4 mile buffer surrounding the compartment. Refer to the Special Conservation Area Map for locations of the below listed Conservation Areas.

ERA = Ecological Reference Area  
HCVA = High Conservation Value Area  
SCA = Special Conservation Area

Conservation Area	Type	Description
-------------------	------	-------------

---

---



Stand	Level 4 Cover Type	Size Density	Acres	Stand Age	BA Range	Managed Site	General Comments																																																																						
2	4130 - Aspen	Sapling Medium	29.2	4	Immature	N/A	Cut in 2019. Aspen regen patchy in areas. Lowland patches and upland patches left around all edges.																																																																						
<table border="1"> <thead> <tr> <th>Canopy Species</th> <th>% Cover</th> <th>Size Class</th> <th>DBH</th> <th>Age</th> </tr> </thead> <tbody> <tr> <td>Quaking Aspen</td> <td>100</td> <td>Sapling</td> <td>1</td> <td>4</td> </tr> </tbody> </table>		Canopy Species	% Cover	Size Class	DBH	Age	Quaking Aspen	100	Sapling	1	4																																																																		
Canopy Species	% Cover	Size Class	DBH	Age																																																																									
Quaking Aspen	100	Sapling	1	4																																																																									
5	4139 - Aspen, Mixed Deciduous	Sapling Medium	15.8	4	1-50	N/A	Sparse stocking yet in areas. Small aspen clones are 10'+ tall, red maple stump sprouts abundant and browsed shorter. Scattered residual pine and oak.  Stand was harvested in the fall of 2019 as part of the Jumpin' Juneberry sale. 122-16 Currently regeneration is patchy, but should fill in over time.																																																																						
<table border="1"> <thead> <tr> <th>Canopy Species</th> <th>% Cover</th> <th>Size Class</th> <th>DBH</th> <th>Age</th> </tr> </thead> <tbody> <tr><td>Balsam Fir</td><td>5</td><td>Sapling</td><td>2</td><td></td></tr> <tr><td>Red Maple</td><td>30</td><td>Sapling</td><td>1</td><td>4</td></tr> <tr><td>Quaking Aspen</td><td>47</td><td>Sapling</td><td>1</td><td>4</td></tr> <tr><td>Red Oak</td><td>5</td><td>Log/Pole</td><td>12</td><td></td></tr> <tr><td>White Pine</td><td>2</td><td>XLog</td><td>18</td><td></td></tr> <tr><td>Red Pine</td><td>3</td><td>XLog</td><td>18</td><td></td></tr> <tr><td>Paper Birch</td><td>3</td><td>Sapling</td><td>2</td><td></td></tr> <tr><td>Black Cherry</td><td>5</td><td>Sapling</td><td>1</td><td></td></tr> </tbody> </table>		Canopy Species	% Cover	Size Class	DBH	Age	Balsam Fir	5	Sapling	2		Red Maple	30	Sapling	1	4	Quaking Aspen	47	Sapling	1	4	Red Oak	5	Log/Pole	12		White Pine	2	XLog	18		Red Pine	3	XLog	18		Paper Birch	3	Sapling	2		Black Cherry	5	Sapling	1																																
Canopy Species	% Cover	Size Class	DBH	Age																																																																									
Balsam Fir	5	Sapling	2																																																																										
Red Maple	30	Sapling	1	4																																																																									
Quaking Aspen	47	Sapling	1	4																																																																									
Red Oak	5	Log/Pole	12																																																																										
White Pine	2	XLog	18																																																																										
Red Pine	3	XLog	18																																																																										
Paper Birch	3	Sapling	2																																																																										
Black Cherry	5	Sapling	1																																																																										
6	4130 - Aspen	Sapling Well	37.2	25	1-50	N/A	Bigtooth aspen stand transitioning to pole sized trees. A fair amount of oak is competing, same age as the aspen, some are topped and some are dominant. Cut in 1998. Thick big tooth aspen regeneration! East edge of stand contains a few red oak that have regenerated and are keeping up with the aspen regeneration!																																																																						
<table border="1"> <thead> <tr> <th>Canopy Species</th> <th>% Cover</th> <th>Size Class</th> <th>DBH</th> <th>Age</th> </tr> </thead> <tbody> <tr><td>Red Maple</td><td>5</td><td>Sapling</td><td>3</td><td></td></tr> <tr><td>Red Pine</td><td>4</td><td>Log</td><td>16</td><td></td></tr> <tr><td>Red Oak</td><td>15</td><td>Log/Pole/XLog</td><td>14</td><td></td></tr> <tr><td>Bigtooth Aspen</td><td>76</td><td>Sapling/Pole</td><td>4</td><td>25</td></tr> </tbody> </table>		Canopy Species	% Cover	Size Class	DBH	Age	Red Maple	5	Sapling	3		Red Pine	4	Log	16		Red Oak	15	Log/Pole/XLog	14		Bigtooth Aspen	76	Sapling/Pole	4	25	<table border="1"> <thead> <tr> <th>Sub-Canopy Species</th> <th>Density</th> <th>Avg. Height</th> <th>Size</th> </tr> </thead> <tbody> <tr><td>Red Oak</td><td>Low</td><td>Variable</td><td>Sapling</td></tr> <tr><td>Red Maple</td><td>High</td><td>Variable</td><td>Sapling</td></tr> </tbody> </table>		Sub-Canopy Species	Density	Avg. Height	Size	Red Oak	Low	Variable	Sapling	Red Maple	High	Variable	Sapling																																					
Canopy Species	% Cover	Size Class	DBH	Age																																																																									
Red Maple	5	Sapling	3																																																																										
Red Pine	4	Log	16																																																																										
Red Oak	15	Log/Pole/XLog	14																																																																										
Bigtooth Aspen	76	Sapling/Pole	4	25																																																																									
Sub-Canopy Species	Density	Avg. Height	Size																																																																										
Red Oak	Low	Variable	Sapling																																																																										
Red Maple	High	Variable	Sapling																																																																										
7	6225 - Bog	Nonstocked	8.9			No	Bog																																																																						
8	4130 - Aspen	Sapling Well	82.3	14	1-50	N/A	Dense aspen saplings with conifer saplings mixed in and in the understory. Large residual mixed pine and oak scattered across the stand. A few acres in the NW is heavy to jack pine saplings. Some denser red pine patches in the far east.																																																																						
<table border="1"> <thead> <tr> <th>Canopy Species</th> <th>% Cover</th> <th>Size Class</th> <th>DBH</th> <th>Age</th> </tr> </thead> <tbody> <tr><td>Quaking Aspen</td><td>41</td><td>Sapling</td><td>2</td><td>14</td></tr> <tr><td>Bigtooth Aspen</td><td>25</td><td>Sapling</td><td>2</td><td>14</td></tr> <tr><td>Red Pine</td><td>6</td><td>Log/XLog</td><td>17</td><td></td></tr> <tr><td>White Pine</td><td>3</td><td>Log/XLog</td><td>17</td><td></td></tr> <tr><td>Balsam Fir</td><td>2</td><td>Sapling/Pole</td><td>3</td><td></td></tr> <tr><td>Red Maple</td><td>10</td><td>Sapling</td><td>2</td><td></td></tr> <tr><td>Jack Pine</td><td>5</td><td>Sapling</td><td>2</td><td></td></tr> <tr><td>Red Oak</td><td>6</td><td>Log</td><td>15</td><td></td></tr> <tr><td>Paper Birch</td><td>2</td><td>Sapling</td><td>2</td><td></td></tr> </tbody> </table>		Canopy Species	% Cover	Size Class	DBH	Age	Quaking Aspen	41	Sapling	2	14	Bigtooth Aspen	25	Sapling	2	14	Red Pine	6	Log/XLog	17		White Pine	3	Log/XLog	17		Balsam Fir	2	Sapling/Pole	3		Red Maple	10	Sapling	2		Jack Pine	5	Sapling	2		Red Oak	6	Log	15		Paper Birch	2	Sapling	2		<table border="1"> <thead> <tr> <th>Sub-Canopy Species</th> <th>Density</th> <th>Avg. Height</th> <th>Size</th> </tr> </thead> <tbody> <tr><td>Balsam Fir</td><td>Low</td><td>Variable</td><td>Sapling</td></tr> <tr><td>Red Maple</td><td>Medium</td><td>Variable</td><td>Sapling</td></tr> <tr><td>White Pine</td><td>Low</td><td>Variable</td><td>Sapling</td></tr> <tr><td>Red Pine</td><td>Low</td><td>Variable</td><td>Sapling</td></tr> </tbody> </table>		Sub-Canopy Species	Density	Avg. Height	Size	Balsam Fir	Low	Variable	Sapling	Red Maple	Medium	Variable	Sapling	White Pine	Low	Variable	Sapling	Red Pine	Low	Variable	Sapling				
Canopy Species	% Cover	Size Class	DBH	Age																																																																									
Quaking Aspen	41	Sapling	2	14																																																																									
Bigtooth Aspen	25	Sapling	2	14																																																																									
Red Pine	6	Log/XLog	17																																																																										
White Pine	3	Log/XLog	17																																																																										
Balsam Fir	2	Sapling/Pole	3																																																																										
Red Maple	10	Sapling	2																																																																										
Jack Pine	5	Sapling	2																																																																										
Red Oak	6	Log	15																																																																										
Paper Birch	2	Sapling	2																																																																										
Sub-Canopy Species	Density	Avg. Height	Size																																																																										
Balsam Fir	Low	Variable	Sapling																																																																										
Red Maple	Medium	Variable	Sapling																																																																										
White Pine	Low	Variable	Sapling																																																																										
Red Pine	Low	Variable	Sapling																																																																										



Stand	Level 4 Cover Type	Size Density	Acres	Stand Age	BA Range	Managed Site	General Comments																																																	
9	42120 - Planted Jack Pine	Poletimber Well	61.2	33	51-80	N/A	Dense stand of jack pine poles.																																																	
<table border="1"> <thead> <tr> <th>Canopy Species</th> <th>% Cover</th> <th>Size Class</th> <th>DBH</th> <th>Age</th> </tr> </thead> <tbody> <tr> <td>Quaking Aspen</td> <td>3</td> <td>Pole/Sapling</td> <td>7</td> <td></td> </tr> <tr> <td>Red Pine</td> <td>1</td> <td>Pole</td> <td>7</td> <td></td> </tr> <tr> <td>Jack Pine</td> <td>96</td> <td>Pole/Sapling</td> <td>6</td> <td>33</td> </tr> </tbody> </table>		Canopy Species	% Cover	Size Class	DBH	Age	Quaking Aspen	3	Pole/Sapling	7		Red Pine	1	Pole	7		Jack Pine	96	Pole/Sapling	6	33	<table border="1"> <thead> <tr> <th>Sub-Canopy Species</th> <th>Density</th> <th>Avg. Height</th> <th>Size</th> </tr> </thead> <tbody> <tr> <td>Jack Pine</td> <td>Medium</td> <td>Variable</td> <td>Sapling</td> </tr> <tr> <td>Red Maple</td> <td>Trace</td> <td>Variable</td> <td>Sapling</td> </tr> </tbody> </table>		Sub-Canopy Species	Density	Avg. Height	Size	Jack Pine	Medium	Variable	Sapling	Red Maple	Trace	Variable	Sapling	Trenched and planted in 1990. Jack Pine is in good condition. Tree density is high!																				
Canopy Species	% Cover	Size Class	DBH	Age																																																				
Quaking Aspen	3	Pole/Sapling	7																																																					
Red Pine	1	Pole	7																																																					
Jack Pine	96	Pole/Sapling	6	33																																																				
Sub-Canopy Species	Density	Avg. Height	Size																																																					
Jack Pine	Medium	Variable	Sapling																																																					
Red Maple	Trace	Variable	Sapling																																																					
10	6225 - Bog	Nonstocked	2.7			No	Bog																																																	
11	4116 - Mixed N. Hardwood - Aspen	Sapling Well	22.1	4	Immature	N/A	Small patches are denser to aspen. Otherwise, dominant to red maple stump sprouts and individual stems. Closer to 75% stocking at this time but should fill in well with time. Scattered residual mixed pine and oak. Beefy oak saplings abundant in areas averaging 2' tall, should succeed.																																																	
<table border="1"> <thead> <tr> <th>Canopy Species</th> <th>% Cover</th> <th>Size Class</th> <th>DBH</th> <th>Age</th> </tr> </thead> <tbody> <tr> <td>Red Oak</td> <td>3</td> <td>Log</td> <td>14</td> <td></td> </tr> <tr> <td>Bigtooth Aspen</td> <td>20</td> <td>Sapling</td> <td>1</td> <td>4</td> </tr> <tr> <td>White Pine</td> <td>3</td> <td>Log</td> <td>14</td> <td></td> </tr> <tr> <td>Red Pine</td> <td>3</td> <td>Log</td> <td>14</td> <td></td> </tr> <tr> <td>Red Maple</td> <td>71</td> <td>Sapling</td> <td>1</td> <td>4</td> </tr> </tbody> </table>		Canopy Species	% Cover	Size Class	DBH	Age	Red Oak	3	Log	14		Bigtooth Aspen	20	Sapling	1	4	White Pine	3	Log	14		Red Pine	3	Log	14		Red Maple	71	Sapling	1	4	<table border="1"> <thead> <tr> <th>Sub-Canopy Species</th> <th>Density</th> <th>Avg. Height</th> <th>Size</th> </tr> </thead> <tbody> <tr> <td>Red Oak</td> <td>Medium</td> <td>&lt; 5 feet</td> <td>Sapling</td> </tr> </tbody> </table>		Sub-Canopy Species	Density	Avg. Height	Size	Red Oak	Medium	< 5 feet	Sapling	Stand was harvested in late fall of 2019 as part of the Jumpin' Juneberry sale. 122-16. Stand contained a fair amount of paper birch therefore the natural regeneration may take awhile to show up.  10-4-2021: Did a walk through of the stand and was impressed by the amount of oak and red maple saplings that are within the sapling size. Also noticed some paper birch regeneration. Most are less than a foot tall at this point. Pockets of fully stocked aspen exist in the 4-5' range. Stand looks on track to regenerate naturally. Some areas will take longer than others but overall stand looks alot better than it did a year ago. This year is another good acorn year and the scattered mature oak within the stand will provide yet another good seed source for oak to re-establish.														
Canopy Species	% Cover	Size Class	DBH	Age																																																				
Red Oak	3	Log	14																																																					
Bigtooth Aspen	20	Sapling	1	4																																																				
White Pine	3	Log	14																																																					
Red Pine	3	Log	14																																																					
Red Maple	71	Sapling	1	4																																																				
Sub-Canopy Species	Density	Avg. Height	Size																																																					
Red Oak	Medium	< 5 feet	Sapling																																																					
12	310 - Herbaceous Openland	Nonstocked	2.5		Unspecified	No	Grass opening with scattered trees.																																																	
13	4130 - Aspen	Poletimber Well	10.8	35	51-80	N/A	North seems to be poorer quality aspen site with more quaking. Good aspen throughout with mixed oak and conifer.																																																	
<table border="1"> <thead> <tr> <th>Canopy Species</th> <th>% Cover</th> <th>Size Class</th> <th>DBH</th> <th>Age</th> </tr> </thead> <tbody> <tr> <td>Red Oak</td> <td>4</td> <td>Log</td> <td>16</td> <td></td> </tr> <tr> <td>Quaking Aspen</td> <td>25</td> <td>Pole</td> <td>5</td> <td></td> </tr> <tr> <td>Bigtooth Aspen</td> <td>68</td> <td>Pole</td> <td>6</td> <td>35</td> </tr> <tr> <td>White Pine</td> <td>3</td> <td>Log</td> <td>14</td> <td></td> </tr> </tbody> </table>		Canopy Species	% Cover	Size Class	DBH	Age	Red Oak	4	Log	16		Quaking Aspen	25	Pole	5		Bigtooth Aspen	68	Pole	6	35	White Pine	3	Log	14		<table border="1"> <thead> <tr> <th>Sub-Canopy Species</th> <th>Density</th> <th>Avg. Height</th> <th>Size</th> </tr> </thead> <tbody> <tr> <td>Red Maple</td> <td>Low</td> <td>&lt; 5 feet</td> <td>Sapling</td> </tr> <tr> <td>Quaking Aspen</td> <td>Low</td> <td>Variable</td> <td>Sapling</td> </tr> <tr> <td>Jack Pine</td> <td>Low</td> <td>10 - 20 feet</td> <td>Sapling</td> </tr> <tr> <td>Bigtooth Aspen</td> <td>Medium</td> <td>&gt;20 feet</td> <td>Sapling</td> </tr> <tr> <td>Hazelnut (Spp.)</td> <td>High</td> <td>Variable</td> <td>Tall Shrub</td> </tr> </tbody> </table>		Sub-Canopy Species	Density	Avg. Height	Size	Red Maple	Low	< 5 feet	Sapling	Quaking Aspen	Low	Variable	Sapling	Jack Pine	Low	10 - 20 feet	Sapling	Bigtooth Aspen	Medium	>20 feet	Sapling	Hazelnut (Spp.)	High	Variable	Tall Shrub	Cut in 1988. Stand has pockets of decent quality aspen and pockets of poor quality. It appears that soil quality may be poor in some areas causing some small pockets of mortality, nothing major however.			
Canopy Species	% Cover	Size Class	DBH	Age																																																				
Red Oak	4	Log	16																																																					
Quaking Aspen	25	Pole	5																																																					
Bigtooth Aspen	68	Pole	6	35																																																				
White Pine	3	Log	14																																																					
Sub-Canopy Species	Density	Avg. Height	Size																																																					
Red Maple	Low	< 5 feet	Sapling																																																					
Quaking Aspen	Low	Variable	Sapling																																																					
Jack Pine	Low	10 - 20 feet	Sapling																																																					
Bigtooth Aspen	Medium	>20 feet	Sapling																																																					
Hazelnut (Spp.)	High	Variable	Tall Shrub																																																					
14	3201 - Sweet Fern	Nonstocked	4.2		Unspecified	No																																																		
15	310 - Herbaceous Openland	Nonstocked	1.0		Unspecified	No	Grass opening with scattered saplings.																																																	
16	310 - Herbaceous Openland	Nonstocked	2.3			No																																																		





Stand	Level 4 Cover Type	Size Density	Acres	Stand Age	BA Range	Managed Site	General Comments
-------	--------------------	--------------	-------	-----------	----------	--------------	------------------

17 500 - Water Nonstocked 1.6 Unspecified No

18 4133 - Aspen, Mixed Pine Poletimber Poor 13.3 40 81-110 N/A

The SW area includes part of an opening that was merged in as it contains a dense enough component of aspen and mixed pine poles to become forested. The remaining narrow strip contains mature mixed aspen, maple, and pine.

Canopy Species	% Cover	Size Class	DBH	Age
Bigtooth Aspen	20	Pole/Log	9	
Jack Pine	5	Pole	8	40
White Pine	20	Log/Pole/XLog	16	95
Red Maple	20	Pole/Log	9	
Red Pine	15	Log/Pole/XLog	16	
Quaking Aspen	20	Pole/Log	8	40

19 42120 - Planted Jack Pine Poletimber Well 22.4 33 51-80 N/A

Nice jack pine pole stand. Veins of aspen in the south and along the east edge.

Canopy Species	% Cover	Size Class	DBH	Age	Sub-Canopy Species	Density	Avg. Height	Size
Quaking Aspen	6	Pole/Sapling	5		Jack Pine	Medium	10 - 20 feet	Sapling
Jack Pine	92	Pole	7	33				
Bigtooth Aspen	2	Pole/Sapling	6					

20 4130 - Aspen Poletimber Well 73.4 34 81-110 N/A

Good quality aspen stand heavy to big tooth with very dense understory of red maple saplings. Some open patchy areas in the NE starting to grow in.

Canopy Species	% Cover	Size Class	DBH	Age	Sub-Canopy Species	Density	Avg. Height	Size
Red Maple	10	Sapling/Pole	4		White Pine	Trace	Variable	Pole
Quaking Aspen	26	Pole/Sapling	6	34	Bigtooth Aspen	Low	Variable	Sapling
Red Oak	5	Log/XLog	17		Quaking Aspen	Low	Variable	Sapling
Paper Birch	2	Pole	6		Red Maple	High	Variable	Sapling
Red Pine	1	Log/Pole	10					
Jack Pine	2	Pole	7					
White Pine	1	Pole	7					
Bigtooth Aspen	53	Pole/Sapling	7	34				

Cut in 1989. Aspen is decent quality. A few stems are falling out of the stand but nothing major at this time.

21 310 - Herbaceous Openland Nonstocked 2.6 Unspecified No

Opening growing in with some saplings and scattered pine. Some terrain with a large elevation bowl in the center.

22 4130 - Aspen Poletimber Well 60.9 35 51-80 N/A

Nice aspen pole stand heavy to bigtooth. Scattered mixed pine within.

Canopy Species	% Cover	Size Class	DBH	Age	Sub-Canopy Species	Density	Avg. Height	Size
Red Pine	2	Log	15		Quaking Aspen	Medium	10 - 20 feet	Sapling
White Pine	2	Log	15		Bigtooth Aspen	High	>20 feet	Sapling
Bigtooth Aspen	86	Pole	6	35				
Quaking Aspen	10	Pole	5					

Cut in 1988. Well stocked, healthy aspen regeneration throughout!



Stand	Level 4 Cover Type	Size Density	Acres	Stand Age	BA Range	Managed Site	General Comments	
<b>23</b>	4130 - Aspen	Sapling Well	12.1	15	1-50	N/A	Aspen Sapling stand with a good mix of residual oak and pine. Sections of this stand were broken out from the original surrounding oak stand with a lesser oak canopy and dense aspen success from past harvest in 2008.	
<b>Canopy Species</b>		<b>% Cover</b>	<b>Size Class</b>	<b>DBH</b>	<b>Age</b>	<b>Sub-Canopy Species</b>		
Bigtooth Aspen		45	Sapling	3	15	Balsam Fir		
Red Pine		3	Log/Pole	13		Red Pine		
Paper Birch		3	Sapling	2		Black Cherry		
Red Maple		5	Sapling	2		Red Maple		
Red Oak		8	Log/Pole	13		White Pine		
Quaking Aspen		30	Sapling	2	15			
White Pine		6	Log/Pole	13				
<b>24</b>	4130 - Aspen	Sapling Well	12.7	14	Immature	N/A		Aspen sapling stand. Some open patchy areas in the SW and north growing in with some saplings.  Cut in 2009. Aspen regeneration looks good. A few scattered red pine exist throughout the stand. A few red pine and oak have blowdown in the summer 2013 wind storm.
<b>Canopy Species</b>		<b>% Cover</b>	<b>Size Class</b>	<b>DBH</b>	<b>Age</b>	<b>Sub-Canopy Species</b>		
Red Pine		6	Log/XLog	17		Red Maple		
Black Cherry		3	Sapling	2		White Pine		
White Pine		2	Log/Pole	13		Red Pine		
Red Maple		20	Sapling	2				
Quaking Aspen		24	Sapling	2				
Bigtooth Aspen		45	Sapling	3	14			
<b>26</b>	42220 - Natural Jack Pine	Poletimber Well	6.0	40	81-110	N/A	Dense jack pine pole stand.  OI has the stand origin as 1983. Dense stand of jack pine, stem quality is good.	
<b>Canopy Species</b>		<b>% Cover</b>	<b>Size Class</b>	<b>DBH</b>	<b>Age</b>	<b>Sub-Canopy Species</b>		
Jack Pine		95	Pole	8	40	Jack Pine		
Quaking Aspen		5	Pole	8				
<b>27</b>	4130 - Aspen	Poletimber Well	17.8	44	81-110	N/A	Good quality aspen pole stand. Densely grown trees are smaller than average diameter for similar stands in the area.	
<b>Canopy Species</b>		<b>% Cover</b>	<b>Size Class</b>	<b>DBH</b>	<b>Age</b>	<b>Sub-Canopy Species</b>		
Quaking Aspen		65	Pole	7	44	White Pine		
Red Pine		2	Pole/Log	9		Red Maple		
Bigtooth Aspen		30	Pole	8		Red Pine		
Jack Pine		3	Pole	7		Jack Pine		
<b>28</b>	3201 - Sweet Fern	Nonstocked	1.9		Unspecified	No	Opening with almost no saplings or encroachment from surrounding stands.	
<b>29</b>	310 - Herbaceous Openland	Nonstocked	4.6	0	Unspecified	No	Small opening to be included in future jack pine harvest along the west edge and re-planted. Currently has scattered open grown jack pine with low branching and short heights.	
<b>30</b>	622 - Lowland Shrub	Nonstocked	10.1		Unspecified	No	Low area holding water in most spots.	
<b>32</b>	310 - Herbaceous Openland	Nonstocked	1.0		Unspecified	No	Grass opening with scattered saplings.	



Stand	Level 4 Cover Type	Size Density	Acres	Stand Age	BA Range	Managed Site	General Comments																																																																									
<b>33</b>	42220 - Natural Jack Pine	Poletimber Well	11.0	40	81-110	N/A	Nice jack pine poles. Some patchier areas along the edges.																																																																									
<table border="1"> <thead> <tr> <th>Canopy Species</th> <th>% Cover</th> <th>Size Class</th> <th>DBH</th> <th>Age</th> </tr> </thead> <tbody> <tr> <td>Jack Pine</td> <td>100</td> <td>Pole</td> <td>7</td> <td>40</td> </tr> </tbody> </table>		Canopy Species	% Cover	Size Class	DBH	Age	Jack Pine	100	Pole	7	40						<p>OI states the stand is most likely the result of a Rx burn. Stand origin is 1983. Decent stand of dense jack pine. Stem quality is good.</p>																																																															
Canopy Species	% Cover	Size Class	DBH	Age																																																																												
Jack Pine	100	Pole	7	40																																																																												
<b>34</b>	4130 - Aspen	Sapling Well	86.1	15	1-50	N/A	Good aspen saplings with a fair amount of residual oak/pine left from past harvest. Approximately 20 acres along the south edge of the ELF line was planted to jack pine. This area has been merged in as it has been mostly out competed by aspen. This can be reevaluated next YOY to determine if a separate jack pine stand should be delineated out. Cut in 2008. North half of stand was trenched and seeded in 2009. Not enough of a difference right now to split, check in 10 yrs! A fair amount of retention left in the stand of oak and pine. The aspen regeneration looks ok in some spots and poor in others. Count shows 565 trees/acre on north end ok to close FTP 32-727.																																																																									
<table border="1"> <thead> <tr> <th>Canopy Species</th> <th>% Cover</th> <th>Size Class</th> <th>DBH</th> <th>Age</th> </tr> </thead> <tbody> <tr> <td>Red Oak</td> <td>7</td> <td>Log/Pole/XLog</td> <td>15</td> <td></td> </tr> <tr> <td>Bigtooth Aspen</td> <td>30</td> <td>Sapling</td> <td>3</td> <td></td> </tr> <tr> <td>Red Pine</td> <td>7</td> <td>Log/XLog</td> <td>16</td> <td></td> </tr> <tr> <td>Jack Pine</td> <td>6</td> <td>Sapling</td> <td>2</td> <td></td> </tr> <tr> <td>Quaking Aspen</td> <td>34</td> <td>Sapling</td> <td>2</td> <td>15</td> </tr> <tr> <td>Paper Birch</td> <td>2</td> <td>Sapling</td> <td>2</td> <td></td> </tr> <tr> <td>White Pine</td> <td>6</td> <td>Log/Pole</td> <td>13</td> <td></td> </tr> <tr> <td>Red Maple</td> <td>5</td> <td>Sapling</td> <td>1</td> <td></td> </tr> <tr> <td>Black Cherry</td> <td>3</td> <td>Sapling</td> <td>2</td> <td></td> </tr> </tbody> </table>		Canopy Species	% Cover	Size Class	DBH	Age	Red Oak	7	Log/Pole/XLog	15		Bigtooth Aspen	30	Sapling	3		Red Pine	7	Log/XLog	16		Jack Pine	6	Sapling	2		Quaking Aspen	34	Sapling	2	15	Paper Birch	2	Sapling	2		White Pine	6	Log/Pole	13		Red Maple	5	Sapling	1		Black Cherry	3	Sapling	2		<table border="1"> <thead> <tr> <th>Sub-Canopy Species</th> <th>Density</th> <th>Avg. Height</th> <th>Size</th> </tr> </thead> <tbody> <tr> <td>Jack Pine</td> <td>Low</td> <td>Variable</td> <td>Sapling</td> </tr> <tr> <td>White Pine</td> <td>Low</td> <td>Variable</td> <td>Sapling</td> </tr> <tr> <td>Red Maple</td> <td>Medium</td> <td>Variable</td> <td>Sapling</td> </tr> <tr> <td>Balsam Fir</td> <td>Low</td> <td>Variable</td> <td>Sapling</td> </tr> <tr> <td>Black Cherry</td> <td>Low</td> <td>Variable</td> <td>Sapling</td> </tr> </tbody> </table>		Sub-Canopy Species	Density	Avg. Height	Size	Jack Pine	Low	Variable	Sapling	White Pine	Low	Variable	Sapling	Red Maple	Medium	Variable	Sapling	Balsam Fir	Low	Variable	Sapling	Black Cherry	Low	Variable	Sapling			
Canopy Species	% Cover	Size Class	DBH	Age																																																																												
Red Oak	7	Log/Pole/XLog	15																																																																													
Bigtooth Aspen	30	Sapling	3																																																																													
Red Pine	7	Log/XLog	16																																																																													
Jack Pine	6	Sapling	2																																																																													
Quaking Aspen	34	Sapling	2	15																																																																												
Paper Birch	2	Sapling	2																																																																													
White Pine	6	Log/Pole	13																																																																													
Red Maple	5	Sapling	1																																																																													
Black Cherry	3	Sapling	2																																																																													
Sub-Canopy Species	Density	Avg. Height	Size																																																																													
Jack Pine	Low	Variable	Sapling																																																																													
White Pine	Low	Variable	Sapling																																																																													
Red Maple	Medium	Variable	Sapling																																																																													
Balsam Fir	Low	Variable	Sapling																																																																													
Black Cherry	Low	Variable	Sapling																																																																													
<b>35</b>	4130 - Aspen	Poletimber Well	3.5	40	81-110	N/A	Good quality aspen poles. Tall and larger diameter for age.																																																																									
<table border="1"> <thead> <tr> <th>Canopy Species</th> <th>% Cover</th> <th>Size Class</th> <th>DBH</th> <th>Age</th> </tr> </thead> <tbody> <tr> <td>Bigtooth Aspen</td> <td>20</td> <td>Pole</td> <td>8</td> <td></td> </tr> <tr> <td>Quaking Aspen</td> <td>75</td> <td>Pole</td> <td>8</td> <td>40</td> </tr> <tr> <td>Jack Pine</td> <td>5</td> <td>Pole</td> <td>7</td> <td></td> </tr> </tbody> </table>		Canopy Species	% Cover	Size Class	DBH	Age	Bigtooth Aspen	20	Pole	8		Quaking Aspen	75	Pole	8	40	Jack Pine	5	Pole	7		<table border="1"> <thead> <tr> <th>Sub-Canopy Species</th> <th>Density</th> <th>Avg. Height</th> <th>Size</th> </tr> </thead> <tbody> <tr> <td>Black Cherry</td> <td>Low</td> <td>Variable</td> <td>Sapling</td> </tr> <tr> <td>White Pine</td> <td>Low</td> <td>Variable</td> <td>Sapling</td> </tr> </tbody> </table>		Sub-Canopy Species	Density	Avg. Height	Size	Black Cherry	Low	Variable	Sapling	White Pine	Low	Variable	Sapling	<p>OI states the stand is most likely the result of a Rx burn. Decent stand of aspen, a few stems have fallen out off stand most likely due to droughty soils.</p>																																												
Canopy Species	% Cover	Size Class	DBH	Age																																																																												
Bigtooth Aspen	20	Pole	8																																																																													
Quaking Aspen	75	Pole	8	40																																																																												
Jack Pine	5	Pole	7																																																																													
Sub-Canopy Species	Density	Avg. Height	Size																																																																													
Black Cherry	Low	Variable	Sapling																																																																													
White Pine	Low	Variable	Sapling																																																																													
<b>36</b>	42110 - Planted Red Pine	Sawtimber Well	9.9	63	111-140	N/A	Red pine stand with small sawlog to pole sized trees. Fairly open understory. Density varies in areas across the stand ranging from dense canopy to sparser stocking patches. Overall BA is high in dense areas.																																																																									
<table border="1"> <thead> <tr> <th>Canopy Species</th> <th>% Cover</th> <th>Size Class</th> <th>DBH</th> <th>Age</th> </tr> </thead> <tbody> <tr> <td>Red Pine</td> <td>98</td> <td>Log/Pole</td> <td>12</td> <td>63</td> </tr> <tr> <td>Red Oak</td> <td>2</td> <td>Log/Pole</td> <td>13</td> <td></td> </tr> </tbody> </table>		Canopy Species	% Cover	Size Class	DBH	Age	Red Pine	98	Log/Pole	12	63	Red Oak	2	Log/Pole	13		<table border="1"> <thead> <tr> <th>Sub-Canopy Species</th> <th>Density</th> <th>Avg. Height</th> <th>Size</th> </tr> </thead> <tbody> <tr> <td>White Pine</td> <td>Low</td> <td>Variable</td> <td>Sapling</td> </tr> <tr> <td>Red Pine</td> <td>Low</td> <td>Variable</td> <td>Sapling</td> </tr> <tr> <td>Quaking Aspen</td> <td>Low</td> <td>Variable</td> <td>Sapling</td> </tr> <tr> <td>Red Maple</td> <td>Low</td> <td>Variable</td> <td>Sapling</td> </tr> </tbody> </table>		Sub-Canopy Species	Density	Avg. Height	Size	White Pine	Low	Variable	Sapling	Red Pine	Low	Variable	Sapling	Quaking Aspen	Low	Variable	Sapling	Red Maple	Low	Variable	Sapling	<p>Small red pine plantation. Jack pine and aspen cut out in 2008. Parts of the stand are low basal area while other parts decent basal area. Let the stand grow for 10 years and thin again.</p>																																									
Canopy Species	% Cover	Size Class	DBH	Age																																																																												
Red Pine	98	Log/Pole	12	63																																																																												
Red Oak	2	Log/Pole	13																																																																													
Sub-Canopy Species	Density	Avg. Height	Size																																																																													
White Pine	Low	Variable	Sapling																																																																													
Red Pine	Low	Variable	Sapling																																																																													
Quaking Aspen	Low	Variable	Sapling																																																																													
Red Maple	Low	Variable	Sapling																																																																													
<b>37</b>	330 - Low-Density Trees	Nonstocked	7.7	0	Unspecified	No	January 2024, some seedlings visible above snow. Few large scattered residual pine within.  Stand Cut by Minerick logging in 2019  Site planted spring 2023.																																																																									
<b>38</b>	330 - Low-Density Trees	Nonstocked	27.9	0	Unspecified	4211 - Planted Red Pine	EB, 2024. Exact planted areas unclear and did not get a good look at planting success with snow cover.  Stand Cut by Minerick logging in 2019 Under Jumpin juneberry 32-122-16  Site planted Spring 2023.																																																																									



Stand	Level 4 Cover Type	Size Density	Acres	Stand Age	BA Range	Managed Site	General Comments
-------	--------------------	--------------	-------	-----------	----------	--------------	------------------

<b>40</b>	4130 - Aspen	Sapling Well	23.7	4	Immature	N/A	Mostly dense aspen saplings with some conifer and red maple. Large scattered pine mixed in. Stand was harvested in the fall of 2019 as part of the Jumpin' Juneberry sale: 122-16. Stand has scattered mature oak throughout and should regenerate back to a mix of deciduous and conifer.	
Canopy Species		% Cover	Size Class	DBH	Age			
Paper Birch		3	Sapling	2				
White Pine		4	Log/Pole/Sap	15				
Jack Pine		8	Sapling	2				
Quaking Aspen		71	Sapling	1	4			
Red Pine		4	Log/Pole/Sap	15				
Red Maple		10	Sapling	3				

<b>41</b>	4123 - Red Oak	Sawtimber Well	37.9	92	81-110	N/A	Dense oak canopy in most areas. Multiple small canopy gaps are dominated by aspen saplings. Understory has a fair amount of mixed pine. Red maple saplings found more around canopy gap edges. A high amount of oak seedlings / beefy saplings present in a lot of areas across the stand, more vigorous in areas that allow more sunlight.
Canopy Species		% Cover	Size Class	DBH	Age		
White Pine		3	Log/Pole	11			
Red Pine		5	Log/Pole	10			
Red Oak		91	Log/Pole	11	92		
Paper Birch		1	Pole/Log	8			
Sub-Canopy Species		Density	Avg. Height	Size			
White Pine		Medium	Variable	Sapling			
Red Pine		Medium	Variable	Sapling			
Red Oak		Medium	< 5 feet	Sapling			
Red Maple		Medium	Variable	Sapling			
Quaking Aspen		Low	Variable	Sapling			

Cut in the summer of 2008. All oak, red and white pine were left. Stand is regenerating back to a mix of red maple and aspen. Some oak regeneration here and there. Red oak is the dominant stand but regeneration underneath makes it interesting for future management.

<b>42</b>	42140 - Planted Mixed Pine	Poletimber Well	54.2	23	1-50	N/A	Dense mixed pine. Areas of aspen mixed in along some edges. Scattered residual larger pine with some strips of small sawlog red pine that was left. Some aspen along edges. Stand seems to be heavier to a jack pine component.
Canopy Species		% Cover	Size Class	DBH	Age		
White Pine		3	Log/Pole	13			
Red Pine		37	Pole/Sap/Log	5	23		
Quaking Aspen		3	Sapling/Pole	4			
Red Maple		2	Sapling	3			
Jack Pine		50	Sapling	4	23		
Red Oak		2	Log/Pole	12			
Bigtooth Aspen		3	Sapling/Pole	4			
Sub-Canopy Species		Density	Avg. Height	Size			
Red Pine		Medium	Variable	Sapling			
Jack Pine		Medium	Variable	Sapling			

Planted in 2000. A mix of jack pine and red pine within the stand, very high tress per acre. Looks like red pine was planted and jack pine filled in. The plantation looks good. A couple of small patches of mature red pine exists in the south east corner of stand, but too small to delineate out.

<b>43</b>	42260 - Natural Pine, Mixed Deciduous	Poletimber Poor	27.2	34	1-50	N/A	Very patchy opening area. Includes small dense patches of jack pine, scattered aspen/red/white pine, and open areas with cherry saplings.
Canopy Species		% Cover	Size Class	DBH	Age		
White Pine		7	Pole/Log	9			
Red Oak		3	Log	15			
Black Cherry		15	Sapling	3			
Red Maple		2	Pole/Log	9			
Jack Pine		48	Pole/Sapling	5	34		
Red Pine		15	Log/Pole/Sap	10			
Quaking Aspen		10	Pole/Sap/Log	7			
Sub-Canopy Species		Density	Avg. Height	Size			
Black Cherry		Low	Variable	Sapling			
Jack Pine		Low	Variable	Sapling			

Stand was cut in 1989. OI notes say that a review was held on 9-9-04, it was agreed to at the time to leave this stand as is for wildlife purposes, and have a management objective of grass. Stand has regenerated back but in clumps. Openings still exists throughout the stand.

<b>45</b>	310 - Herbaceous Openland	Nonstocked	4.0			No	Saplings growing in areas.
-----------	---------------------------	------------	-----	--	--	----	----------------------------



Stand	Level 4 Cover Type	Size Density	Acres	Stand Age	BA Range	Managed Site	General Comments																																																									
<b>46</b>	4130 - Aspen	Poletimber Well	56.8	37	51-80	N/A	Aspen stand of small pole sized trees. Patch of jack pine in the SW area and scattered oak across the stand. Cut in 1986. Stand of decent quality big tooth aspen with a few scattered larger diameter red oak here and there.																																																									
<table border="1"> <thead> <tr> <th>Canopy Species</th> <th>% Cover</th> <th>Size Class</th> <th>DBH</th> <th>Age</th> </tr> </thead> <tbody> <tr> <td>Red Maple</td> <td>7</td> <td>Sapling</td> <td>3</td> <td></td> </tr> <tr> <td>Red Pine</td> <td>2</td> <td>Pole/Sapling</td> <td>7</td> <td></td> </tr> <tr> <td>Quaking Aspen</td> <td>15</td> <td>Pole</td> <td>6</td> <td></td> </tr> <tr> <td>Red Oak</td> <td>8</td> <td>Log/Pole</td> <td>12</td> <td></td> </tr> <tr> <td>Jack Pine</td> <td>7</td> <td>Pole/Sapling</td> <td>6</td> <td></td> </tr> <tr> <td>Bigtooth Aspen</td> <td>59</td> <td>Pole</td> <td>6</td> <td>37</td> </tr> <tr> <td>Paper Birch</td> <td>2</td> <td>Sapling/Pole</td> <td>4</td> <td></td> </tr> </tbody> </table>		Canopy Species	% Cover	Size Class	DBH	Age		Red Maple	7	Sapling	3		Red Pine	2	Pole/Sapling	7		Quaking Aspen	15	Pole	6		Red Oak	8	Log/Pole	12		Jack Pine	7	Pole/Sapling	6		Bigtooth Aspen	59	Pole	6	37	Paper Birch	2	Sapling/Pole	4		<table border="1"> <thead> <tr> <th>Sub-Canopy Species</th> <th>Density</th> <th>Avg. Height</th> <th>Size</th> </tr> </thead> <tbody> <tr> <td>Bigtooth Aspen</td> <td>Low</td> <td>Variable</td> <td>Sapling</td> </tr> <tr> <td>White Pine</td> <td>Low</td> <td>Variable</td> <td>Sapling</td> </tr> <tr> <td>Red Oak</td> <td>Low</td> <td>Variable</td> <td>Sapling</td> </tr> <tr> <td>Red Maple</td> <td>Medium</td> <td>Variable</td> <td>Sapling</td> </tr> </tbody> </table>		Sub-Canopy Species	Density	Avg. Height	Size	Bigtooth Aspen	Low	Variable	Sapling	White Pine	Low	Variable	Sapling	Red Oak	Low	Variable	Sapling	Red Maple	Medium	Variable	Sapling
Canopy Species	% Cover	Size Class	DBH	Age																																																												
Red Maple	7	Sapling	3																																																													
Red Pine	2	Pole/Sapling	7																																																													
Quaking Aspen	15	Pole	6																																																													
Red Oak	8	Log/Pole	12																																																													
Jack Pine	7	Pole/Sapling	6																																																													
Bigtooth Aspen	59	Pole	6	37																																																												
Paper Birch	2	Sapling/Pole	4																																																													
Sub-Canopy Species	Density	Avg. Height	Size																																																													
Bigtooth Aspen	Low	Variable	Sapling																																																													
White Pine	Low	Variable	Sapling																																																													
Red Oak	Low	Variable	Sapling																																																													
Red Maple	Medium	Variable	Sapling																																																													
<b>47</b>	42110 - Planted Red Pine	Sawtimber Well	10.0	61	81-110	N/A	Recently thinned red pine.																																																									
<table border="1"> <thead> <tr> <th>Canopy Species</th> <th>% Cover</th> <th>Size Class</th> <th>DBH</th> <th>Age</th> </tr> </thead> <tbody> <tr> <td>Red Oak</td> <td>3</td> <td>Log/Pole</td> <td>13</td> <td></td> </tr> <tr> <td>Red Pine</td> <td>97</td> <td>Log/Pole</td> <td>12</td> <td>61</td> </tr> </tbody> </table>		Canopy Species	% Cover	Size Class	DBH	Age	Red Oak	3	Log/Pole	13		Red Pine	97	Log/Pole	12	61	Stand was thinned in the fall of 2019 as part of the Jumpin' Juneberry sale: 122-16																																															
Canopy Species	% Cover	Size Class	DBH	Age																																																												
Red Oak	3	Log/Pole	13																																																													
Red Pine	97	Log/Pole	12	61																																																												
<b>49</b>	42220 - Natural Jack Pine	Poletimber Poor	35.3	35	1-50	N/A	Patchy opening growing in with trees. Scattered small aspen patches withing. Evenly scattered open grown jack pine with low branching and shorter heights. Most trees are minimum merchantable size at this time.																																																									
<table border="1"> <thead> <tr> <th>Canopy Species</th> <th>% Cover</th> <th>Size Class</th> <th>DBH</th> <th>Age</th> </tr> </thead> <tbody> <tr> <td>Quaking Aspen</td> <td>15</td> <td>Pole</td> <td>8</td> <td></td> </tr> <tr> <td>Jack Pine</td> <td>79</td> <td>Pole</td> <td>6</td> <td>35</td> </tr> <tr> <td>Black Cherry</td> <td>3</td> <td>Sapling</td> <td>2</td> <td></td> </tr> <tr> <td>Red Pine</td> <td>3</td> <td>Log/Pole</td> <td>12</td> <td></td> </tr> </tbody> </table>		Canopy Species	% Cover	Size Class	DBH	Age	Quaking Aspen	15	Pole	8		Jack Pine	79	Pole	6	35	Black Cherry	3	Sapling	2		Red Pine	3	Log/Pole	12																																							
Canopy Species	% Cover	Size Class	DBH	Age																																																												
Quaking Aspen	15	Pole	8																																																													
Jack Pine	79	Pole	6	35																																																												
Black Cherry	3	Sapling	2																																																													
Red Pine	3	Log/Pole	12																																																													
<b>50</b>	4130 - Aspen	Poletimber Well	66.8	40	81-110	N/A	Good quality aspen stand. The west half contains more quaking aspen with a very open understory. With elevation change in the east half, bigtooth becomes more of a component and a denser understory of saplings. Larger diameter aspen found in the west half, even log sized diameter trees, and less dense stocking than the east half. Some jack pine poles along openings on the far edges. Scattered white spruce poles and a few interior pine. An escaped Rx burn burned this stand in 1977. Parts of the stand were treated with a KG blade to promote regeneration. Poorer quality quaking aspen with a few big tooth aspen. Poorer quality red oak scattered throughout the stand.																																																									
<table border="1"> <thead> <tr> <th>Canopy Species</th> <th>% Cover</th> <th>Size Class</th> <th>DBH</th> <th>Age</th> </tr> </thead> <tbody> <tr> <td>White Spruce</td> <td>2</td> <td>Pole</td> <td>8</td> <td></td> </tr> <tr> <td>White Pine</td> <td>1</td> <td>Log/Pole</td> <td>12</td> <td></td> </tr> <tr> <td>Red Oak</td> <td>8</td> <td>Log</td> <td>14</td> <td></td> </tr> <tr> <td>Bigtooth Aspen</td> <td>40</td> <td>Pole/Log</td> <td>9</td> <td></td> </tr> <tr> <td>Jack Pine</td> <td>3</td> <td>Pole</td> <td>7</td> <td></td> </tr> <tr> <td>Quaking Aspen</td> <td>46</td> <td>Pole</td> <td>8</td> <td>40</td> </tr> </tbody> </table>		Canopy Species	% Cover	Size Class	DBH	Age		White Spruce	2	Pole	8		White Pine	1	Log/Pole	12		Red Oak	8	Log	14		Bigtooth Aspen	40	Pole/Log	9		Jack Pine	3	Pole	7		Quaking Aspen	46	Pole	8	40	<table border="1"> <thead> <tr> <th>Sub-Canopy Species</th> <th>Density</th> <th>Avg. Height</th> <th>Size</th> </tr> </thead> <tbody> <tr> <td>Red Maple</td> <td>Medium</td> <td>Variable</td> <td>Sapling</td> </tr> <tr> <td>Red Pine</td> <td>Low</td> <td>Variable</td> <td>Sapling</td> </tr> <tr> <td>White Pine</td> <td>Low</td> <td>Variable</td> <td>Sapling</td> </tr> <tr> <td>White Spruce</td> <td>Low</td> <td>Variable</td> <td>Sapling</td> </tr> </tbody> </table>		Sub-Canopy Species	Density	Avg. Height	Size	Red Maple	Medium	Variable	Sapling	Red Pine	Low	Variable	Sapling	White Pine	Low	Variable	Sapling	White Spruce	Low	Variable	Sapling					
Canopy Species	% Cover	Size Class	DBH	Age																																																												
White Spruce	2	Pole	8																																																													
White Pine	1	Log/Pole	12																																																													
Red Oak	8	Log	14																																																													
Bigtooth Aspen	40	Pole/Log	9																																																													
Jack Pine	3	Pole	7																																																													
Quaking Aspen	46	Pole	8	40																																																												
Sub-Canopy Species	Density	Avg. Height	Size																																																													
Red Maple	Medium	Variable	Sapling																																																													
Red Pine	Low	Variable	Sapling																																																													
White Pine	Low	Variable	Sapling																																																													
White Spruce	Low	Variable	Sapling																																																													
<b>51</b>	310 - Herbaceous Openland	Nonstocked	13.6		Unspecified	No	Opening growing in with some saplings and scattered pine.																																																									
<b>52</b>	310 - Herbaceous Openland	Nonstocked	2.2		Unspecified	No	Opening growing in with some saplings and scattered pine.																																																									



Stand	Level 4 Cover Type	Size Density	Acres	Stand Age	BA Range	Managed Site	General Comments																																																
<b>53</b>	4130 - Aspen	Poletimber Medium	6.1	34	51-80	N/A	<p>This stand has dense enough aspen to be broken out from the original Stand 43 to become an aspen stand on it's own. Mix of aspen sizes from open grown log sized to larger sapling size trees. Patchy openings with some scattered mixed pine within.</p> <p>Stand was cut in 1989. OI notes say that a review was held on 9-9-04, it was agreed to at the time to leave this stand as is for wildlife purposes, and have a management objective of grass. Stand has regenerated back but in clumps. Openings still exists throughout the stand.</p>																																																
<table border="1"> <thead> <tr> <th>Canopy Species</th> <th>% Cover</th> <th>Size Class</th> <th>DBH</th> <th>Age</th> </tr> </thead> <tbody> <tr> <td>Red Maple</td> <td>2</td> <td>Pole/Log</td> <td>9</td> <td></td> </tr> <tr> <td>White Pine</td> <td>2</td> <td>Pole/Log</td> <td>9</td> <td></td> </tr> <tr> <td>Red Pine</td> <td>3</td> <td>Log/Pole/Sap</td> <td>10</td> <td></td> </tr> <tr> <td>Quaking Aspen</td> <td>83</td> <td>Pole/Sap/Log</td> <td>7</td> <td>34</td> </tr> <tr> <td>Red Oak</td> <td>2</td> <td>Log</td> <td>15</td> <td></td> </tr> <tr> <td>Jack Pine</td> <td>3</td> <td>Pole/Sapling</td> <td>5</td> <td>34</td> </tr> <tr> <td>Black Cherry</td> <td>5</td> <td>Sapling</td> <td>3</td> <td></td> </tr> </tbody> </table>		Canopy Species	% Cover	Size Class	DBH	Age		Red Maple	2	Pole/Log	9		White Pine	2	Pole/Log	9		Red Pine	3	Log/Pole/Sap	10		Quaking Aspen	83	Pole/Sap/Log	7	34	Red Oak	2	Log	15		Jack Pine	3	Pole/Sapling	5	34	Black Cherry	5	Sapling	3		<table border="1"> <thead> <tr> <th>Sub-Canopy Species</th> <th>Density</th> <th>Avg. Height</th> <th>Size</th> </tr> </thead> <tbody> <tr> <td>Jack Pine</td> <td>Low</td> <td>Variable</td> <td>Sapling</td> </tr> <tr> <td>Black Cherry</td> <td>Low</td> <td>Variable</td> <td>Sapling</td> </tr> </tbody> </table>		Sub-Canopy Species	Density	Avg. Height	Size	Jack Pine	Low	Variable	Sapling	Black Cherry	Low	Variable
Canopy Species	% Cover	Size Class	DBH	Age																																																			
Red Maple	2	Pole/Log	9																																																				
White Pine	2	Pole/Log	9																																																				
Red Pine	3	Log/Pole/Sap	10																																																				
Quaking Aspen	83	Pole/Sap/Log	7	34																																																			
Red Oak	2	Log	15																																																				
Jack Pine	3	Pole/Sapling	5	34																																																			
Black Cherry	5	Sapling	3																																																				
Sub-Canopy Species	Density	Avg. Height	Size																																																				
Jack Pine	Low	Variable	Sapling																																																				
Black Cherry	Low	Variable	Sapling																																																				
<b>54</b>	4123 - Red Oak	Sawtimber Medium	6.9	92	51-80	N/A	<p>Current shelterwood harvest left red oak averaging small sawlog sized trees. New regeneration includes mainly red maple with a lesser amount of red oak, all heavily browsed and under 4' tall.</p> <p>This stand was shelterwood harvested in the fall of 2019 as part of the Jumpin' Juneberry sale - 122-16. A timber trespass occurred in which the processor operator mistakenly cut all of the no-cut (marked) trees and left the remainder. Needless to say the residual stand of oak is poorer quality than what was intended.</p>																																																
<table border="1"> <thead> <tr> <th>Canopy Species</th> <th>% Cover</th> <th>Size Class</th> <th>DBH</th> <th>Age</th> </tr> </thead> <tbody> <tr> <td>Red Oak</td> <td>100</td> <td>Log/Pole</td> <td>12</td> <td>92</td> </tr> </tbody> </table>		Canopy Species	% Cover	Size Class	DBH	Age		Red Oak	100	Log/Pole	12	92	<table border="1"> <thead> <tr> <th>Sub-Canopy Species</th> <th>Density</th> <th>Avg. Height</th> <th>Size</th> </tr> </thead> <tbody> <tr> <td>Red Maple</td> <td>Medium</td> <td>Variable</td> <td>Sapling</td> </tr> <tr> <td>White Pine</td> <td>Low</td> <td>Variable</td> <td>Sapling</td> </tr> <tr> <td>Red Oak</td> <td>Low</td> <td>&lt; 5 feet</td> <td>Sapling</td> </tr> <tr> <td>Jack Pine</td> <td>Low</td> <td>Variable</td> <td>Sapling</td> </tr> <tr> <td>Red Pine</td> <td>Low</td> <td>Variable</td> <td>Sapling</td> </tr> </tbody> </table>		Sub-Canopy Species	Density	Avg. Height	Size	Red Maple	Medium	Variable	Sapling	White Pine	Low	Variable	Sapling	Red Oak	Low	< 5 feet	Sapling	Jack Pine	Low	Variable	Sapling	Red Pine	Low	Variable	Sapling																	
Canopy Species	% Cover	Size Class	DBH	Age																																																			
Red Oak	100	Log/Pole	12	92																																																			
Sub-Canopy Species	Density	Avg. Height	Size																																																				
Red Maple	Medium	Variable	Sapling																																																				
White Pine	Low	Variable	Sapling																																																				
Red Oak	Low	< 5 feet	Sapling																																																				
Jack Pine	Low	Variable	Sapling																																																				
Red Pine	Low	Variable	Sapling																																																				
<b>55</b>	4130 - Aspen	Poletimber Well	63.6	44	81-110	N/A	<p>Aspen poles with a majority being bigtooth. Larger diameter trees in the west half with the higher elevation, appears to decrease a bit in diameter in the east. The west half has a fairly open understory with some jack pine poles mixed in along the far edge. The east half understory becomes denser with saplings. Large oak residuals were left across the stand. A fair amount of stand age oak is mixed in and competing very well with the aspen either as individual stems or stump sprout origin. Oak poles seem to be more abundant in the east half with declining terrain and a E/S facing aspect.</p> <p>An escaped Rx burn burned this stand in 1977. Parts of the stand were treated with a KG blade to promote regeneration. Stand of well stocked aspen, good quality as well.</p>																																																
<table border="1"> <thead> <tr> <th>Canopy Species</th> <th>% Cover</th> <th>Size Class</th> <th>DBH</th> <th>Age</th> </tr> </thead> <tbody> <tr> <td>Quaking Aspen</td> <td>5</td> <td>Pole</td> <td>8</td> <td></td> </tr> <tr> <td>Jack Pine</td> <td>4</td> <td>Pole/Sapling</td> <td>7</td> <td></td> </tr> <tr> <td>Red Oak</td> <td>18</td> <td>Log/Pole/Sap</td> <td>13</td> <td>44</td> </tr> <tr> <td>Paper Birch</td> <td>1</td> <td>Pole/Sapling</td> <td>6</td> <td></td> </tr> <tr> <td>Bigtooth Aspen</td> <td>72</td> <td>Pole/Log</td> <td>8</td> <td>44</td> </tr> </tbody> </table>		Canopy Species	% Cover	Size Class	DBH	Age		Quaking Aspen	5	Pole	8		Jack Pine	4	Pole/Sapling	7		Red Oak	18	Log/Pole/Sap	13	44	Paper Birch	1	Pole/Sapling	6		Bigtooth Aspen	72	Pole/Log	8	44	<table border="1"> <thead> <tr> <th>Sub-Canopy Species</th> <th>Density</th> <th>Avg. Height</th> <th>Size</th> </tr> </thead> <tbody> <tr> <td>White Pine</td> <td>Low</td> <td>Variable</td> <td>Sapling</td> </tr> <tr> <td>Red Pine</td> <td>Low</td> <td>Variable</td> <td>Sapling</td> </tr> <tr> <td>Red Maple</td> <td>Medium</td> <td>Variable</td> <td>Sapling</td> </tr> <tr> <td>Red Oak</td> <td>Medium</td> <td>Variable</td> <td>Sapling</td> </tr> </tbody> </table>		Sub-Canopy Species	Density	Avg. Height	Size	White Pine	Low	Variable	Sapling	Red Pine	Low	Variable	Sapling	Red Maple	Medium	Variable	Sapling	Red Oak	Medium	Variable	Sapling	
Canopy Species	% Cover	Size Class	DBH	Age																																																			
Quaking Aspen	5	Pole	8																																																				
Jack Pine	4	Pole/Sapling	7																																																				
Red Oak	18	Log/Pole/Sap	13	44																																																			
Paper Birch	1	Pole/Sapling	6																																																				
Bigtooth Aspen	72	Pole/Log	8	44																																																			
Sub-Canopy Species	Density	Avg. Height	Size																																																				
White Pine	Low	Variable	Sapling																																																				
Red Pine	Low	Variable	Sapling																																																				
Red Maple	Medium	Variable	Sapling																																																				
Red Oak	Medium	Variable	Sapling																																																				
<b>56</b>	4131 - Aspen, Oak	Poletimber Well	23.7	26	1-50	N/A	<p>Stand consists of patches of mature oak amongst patches of nice big tooth aspen regeneration. Aspen and maple were cut out of the stand in 1998.</p>																																																
<table border="1"> <thead> <tr> <th>Canopy Species</th> <th>% Cover</th> <th>Size Class</th> <th>DBH</th> <th>Age</th> </tr> </thead> <tbody> <tr> <td>Bigtooth Aspen</td> <td>50</td> <td>Sapling/Pole</td> <td>4</td> <td>26</td> </tr> <tr> <td>Red Pine</td> <td>10</td> <td>Log/Pole</td> <td>13</td> <td></td> </tr> <tr> <td>Red Oak</td> <td>30</td> <td>Log/Pole</td> <td>13</td> <td>92</td> </tr> <tr> <td>Quaking Aspen</td> <td>10</td> <td>Sapling</td> <td>3</td> <td></td> </tr> </tbody> </table>		Canopy Species	% Cover	Size Class	DBH	Age		Bigtooth Aspen	50	Sapling/Pole	4	26	Red Pine	10	Log/Pole	13		Red Oak	30	Log/Pole	13	92	Quaking Aspen	10	Sapling	3		<table border="1"> <thead> <tr> <th>Sub-Canopy Species</th> <th>Density</th> <th>Avg. Height</th> <th>Size</th> </tr> </thead> <tbody> <tr> <td>Red Pine</td> <td>Low</td> <td>Variable</td> <td>Sapling</td> </tr> <tr> <td>Red Maple</td> <td>Medium</td> <td>Variable</td> <td>Sapling</td> </tr> <tr> <td>Red Oak</td> <td>Low</td> <td>Variable</td> <td>Sapling</td> </tr> </tbody> </table>		Sub-Canopy Species	Density	Avg. Height	Size	Red Pine	Low	Variable	Sapling	Red Maple	Medium	Variable	Sapling	Red Oak	Low	Variable	Sapling										
Canopy Species	% Cover	Size Class	DBH	Age																																																			
Bigtooth Aspen	50	Sapling/Pole	4	26																																																			
Red Pine	10	Log/Pole	13																																																				
Red Oak	30	Log/Pole	13	92																																																			
Quaking Aspen	10	Sapling	3																																																				
Sub-Canopy Species	Density	Avg. Height	Size																																																				
Red Pine	Low	Variable	Sapling																																																				
Red Maple	Medium	Variable	Sapling																																																				
Red Oak	Low	Variable	Sapling																																																				



Stand	Level 4 Cover Type	Size Density	Acres	Stand Age	BA Range	Managed Site	General Comments
-------	--------------------	--------------	-------	-----------	----------	--------------	------------------

<b>57</b>	4131 - Aspen, Oak	Poletimber Well	9.6	16	1-50	N/A	Denser red oak patches otherwise mix of saplings, heavy to aspen.																																															
<table border="1"> <thead> <tr> <th>Canopy Species</th> <th>% Cover</th> <th>Size Class</th> <th>DBH</th> <th>Age</th> </tr> </thead> <tbody> <tr> <td>Bigtooth Aspen</td> <td>35</td> <td>Sapling</td> <td>2</td> <td>16</td> </tr> <tr> <td>Balsam Fir</td> <td>2</td> <td>Pole/Sapling</td> <td>7</td> <td></td> </tr> <tr> <td>Quaking Aspen</td> <td>10</td> <td>Sapling</td> <td>2</td> <td>16</td> </tr> <tr> <td>Red Maple</td> <td>18</td> <td>Sapling</td> <td>2</td> <td>16</td> </tr> <tr> <td>Red Oak</td> <td>35</td> <td>Log</td> <td>14</td> <td>95</td> </tr> </tbody> </table>		Canopy Species	% Cover	Size Class	DBH	Age	Bigtooth Aspen	35	Sapling	2	16	Balsam Fir	2	Pole/Sapling	7		Quaking Aspen	10	Sapling	2	16	Red Maple	18	Sapling	2	16	Red Oak	35	Log	14	95	<table border="1"> <thead> <tr> <th>Sub-Canopy Species</th> <th>Density</th> <th>Avg. Height</th> <th>Size</th> </tr> </thead> <tbody> <tr> <td>Red Maple</td> <td>Medium</td> <td>Variable</td> <td>Sapling</td> </tr> <tr> <td>Red Pine</td> <td>Low</td> <td>Variable</td> <td>Sapling</td> </tr> <tr> <td>Red Oak</td> <td>Medium</td> <td>Variable</td> <td>Sapling</td> </tr> <tr> <td>Bigtooth Aspen</td> <td>Medium</td> <td>Variable</td> <td>Sapling</td> </tr> </tbody> </table>		Sub-Canopy Species	Density	Avg. Height	Size	Red Maple	Medium	Variable	Sapling	Red Pine	Low	Variable	Sapling	Red Oak	Medium	Variable	Sapling	Bigtooth Aspen	Medium	Variable	Sapling	Stand cut in 2008. Red oak was left.
Canopy Species	% Cover	Size Class	DBH	Age																																																		
Bigtooth Aspen	35	Sapling	2	16																																																		
Balsam Fir	2	Pole/Sapling	7																																																			
Quaking Aspen	10	Sapling	2	16																																																		
Red Maple	18	Sapling	2	16																																																		
Red Oak	35	Log	14	95																																																		
Sub-Canopy Species	Density	Avg. Height	Size																																																			
Red Maple	Medium	Variable	Sapling																																																			
Red Pine	Low	Variable	Sapling																																																			
Red Oak	Medium	Variable	Sapling																																																			
Bigtooth Aspen	Medium	Variable	Sapling																																																			

<b>59</b>	4123 - Red Oak	Sawtimber Well	8.7	92	81-110	N/A	Dense oak canopy. A good number of mixed pine saplings in the understory as well as some maple and oak less abundant.																																					
<table border="1"> <thead> <tr> <th>Canopy Species</th> <th>% Cover</th> <th>Size Class</th> <th>DBH</th> <th>Age</th> </tr> </thead> <tbody> <tr> <td>Red Oak</td> <td>90</td> <td>Log/Pole</td> <td>13</td> <td>92</td> </tr> <tr> <td>Paper Birch</td> <td>8</td> <td>Pole/Log</td> <td>8</td> <td></td> </tr> <tr> <td>Bigtooth Aspen</td> <td>2</td> <td>Log</td> <td>14</td> <td></td> </tr> </tbody> </table>		Canopy Species	% Cover	Size Class	DBH	Age	Red Oak	90	Log/Pole	13	92	Paper Birch	8	Pole/Log	8		Bigtooth Aspen	2	Log	14		<table border="1"> <thead> <tr> <th>Sub-Canopy Species</th> <th>Density</th> <th>Avg. Height</th> <th>Size</th> </tr> </thead> <tbody> <tr> <td>Red Maple</td> <td>Low</td> <td>Variable</td> <td>Sapling</td> </tr> <tr> <td>White Pine</td> <td>Medium</td> <td>Variable</td> <td>Sapling</td> </tr> <tr> <td>Red Pine</td> <td>Medium</td> <td>Variable</td> <td>Sapling</td> </tr> <tr> <td>Red Oak</td> <td>Low</td> <td>&lt; 5 feet</td> <td>Sapling</td> </tr> </tbody> </table>		Sub-Canopy Species	Density	Avg. Height	Size	Red Maple	Low	Variable	Sapling	White Pine	Medium	Variable	Sapling	Red Pine	Medium	Variable	Sapling	Red Oak	Low	< 5 feet	Sapling	
Canopy Species	% Cover	Size Class	DBH	Age																																								
Red Oak	90	Log/Pole	13	92																																								
Paper Birch	8	Pole/Log	8																																									
Bigtooth Aspen	2	Log	14																																									
Sub-Canopy Species	Density	Avg. Height	Size																																									
Red Maple	Low	Variable	Sapling																																									
White Pine	Medium	Variable	Sapling																																									
Red Pine	Medium	Variable	Sapling																																									
Red Oak	Low	< 5 feet	Sapling																																									

<b>71</b>	42200 - Natural White Pine	Sapling Medium	5.1	9	1-50	N/A	Stand is growing in thick with white pine saplings. Some red maple saplings scattered. Residual trees from past harvest include some white pine and oak.																						
<table border="1"> <thead> <tr> <th>Canopy Species</th> <th>% Cover</th> <th>Size Class</th> <th>DBH</th> <th>Age</th> </tr> </thead> <tbody> <tr> <td>Red Maple</td> <td>15</td> <td>Sapling</td> <td>1</td> <td>9</td> </tr> <tr> <td>White Pine</td> <td>2</td> <td>XLog/Log/Pole</td> <td>18</td> <td></td> </tr> <tr> <td>White Pine</td> <td>75</td> <td>Sapling</td> <td>1</td> <td>9</td> </tr> <tr> <td>Red Oak</td> <td>8</td> <td>Log</td> <td>15</td> <td>92</td> </tr> </tbody> </table>		Canopy Species	% Cover	Size Class	DBH	Age	Red Maple	15	Sapling	1	9	White Pine	2	XLog/Log/Pole	18		White Pine	75	Sapling	1	9	Red Oak	8	Log	15	92			Stand was shelterwood harvested in summer/fall of 2015. TS#106-14
Canopy Species	% Cover	Size Class	DBH	Age																									
Red Maple	15	Sapling	1	9																									
White Pine	2	XLog/Log/Pole	18																										
White Pine	75	Sapling	1	9																									
Red Oak	8	Log	15	92																									