



Compartment Review Presentation

Newberry Forest Management Unit

Compartment 42095

Entry Year 2021

Acreage: 1,880

County Luce

Management Area: Danaher Kingston Outwash

Revision Date: 2019-08-29

Stand Examiner: Kristen Matson

Legal Description:

T46N R12W Sec. 6, 7, 18

Identified Planning Goals:

Timber management, wildlife habitat and recreation are the main uses of this area. The goal is to manage for all of these simultaneously and to provide, enhance and perpetuate their uses. Maintain the existing mixtures of forest of forest cover types and enhance age class diversity in these forest cover types through continued timber harvest treatments and cultivation treatments. Maintain habitat, species, age class and structural diversity.

Soil and topography:

Soil type is primarily Rubicon, Kalkaska, Vilas and Wallace sands in the uplands and Carbondale and Marky mucks in the lowlands. The compartment is level to rolling in the sand plain uplands and mostly level in the lowlands.

Ownership Patterns, Development, and Land Use in and Around the Compartment:

The compartment is entirely state land and is predominately surrounded by state land on the north, east and south borders with the exception of a private parcel on the southwest edge of the compartment. Schoolcraft County line borders the west edge of the compartment where that property is primarily privately owned. The area has been managed for timber production in the past as well as wildlife habitat. The compartment is used for an assortment of recreational opportunities but mostly hunting. Most of the private land parcels around the compartment have hunting camps/cabins on the property.

Unique Natural Features:

Archeological, Historical, and Cultural Features:

The Bureau of History does not list any known historical sites in this compartment.

Special Management Designations or Considerations:

Watershed and Fisheries Considerations:

This compartment contains Spring Creek, Bev Creek and Deer Creek which all serve as tributaries to the East Branch of the Fox River. From origin to confluence; Spring Creek, Bev Creek, and Deer Creek are listed in the Fox River Natural River Plan (1998) and are managed as 'wild-scenic' under authority of Part 305, P.A. 451 of 1994. As part of the Fox River Natural River Plan, a minimum 200' natural vegetation strip shall be maintained immediately adjacent to each side of the Fox River and designated tributaries (i.e., Spring Creek, Bev Creek, and Deer Creek).

Spring Creek, Bev Creek and Deer Creek are also designated Type 1 trout streams less than 50' width. 300' buffers are recommended for Spring Creek, Bev Creek, and Deer Creek in riparian areas susceptible to Aspen regeneration. For areas not susceptible to Aspen regeneration, 200' buffers are recommended to protect these areas in accordance with the Fox River Natural River Plan and Best Management Practices.

Wildlife Habitat Considerations:

Compartment 95 lies in western Luce county and is lies within the Seney Sand Lake Plain ecological sub-subsection and in within the Danaher Plains Management Area with sharp-tailed grouse, Kirtland's warbler, spruce grouse and red crossbill as featured species. The compartment consists largely of immature jack pine, aspen and red pine primarily with significant amounts of spruce and white pine in the southern section of the compartment. Numerous creeks and drainages run throughout the southern portions of the compartment and make excellent travel corridors for wildlife.

Wildlife objectives for the compartment are to maintain the species and structural diversity within the harvested stands. Wildlife den and nest trees and snags will be preserved as well as mature canopy trees of various species. Wildlife species expected to utilize this compartment include white-tailed deer, black bear, coyotes, wolves, ruffed and sharptailed

grouse.

Mineral Resource and Development Concerns and/or Restrictions

Sections 6-7 & 18, T46N-R12W, Luce County

An active sand/gravel pit is located four miles to the west, and there is some sand & gravel potential within the compartment. There is no history of mineral leasing in the compartment. There is no known potential for metallic minerals in this area, and no known potential exists economic hydrocarbon production in the UP. The state does not own all mineral rights within the compartment. Because the mineral estate is the dominant estate, reasonable access to the surface must be provided to private owners if they choose to explore or develop their mineral rights.

Vehicle Access:

Primary access to the compartment is County Road 421, Danaher Plains Road and Spring Creek Road. There are several sand two tracks throughout the compartment.

Survey Needs:

Recreational Facilities and Opportunities:

There is a designated ORV trail in the northwest corner of the compartment. Hunting, fishing, wildlife viewing, dispersed camping, blueberry picking and snowmobile riding opportunities exist within the compartment.

Fire Protection:

Large fire runs are possible in the hazard fuel types in the northern portion of this compartment. The risk to private properties in the southern portion would be low. Suppression efforts with heavy wheeled equipment would be good in the northern part of the compartment and be more challenging in the southern part.

Additional Compartment Information:

The following reports from the Inventory are attached:

- Total Acres by Cover Type and Age Class**
- Cover Type by Harvest Method**
- Proposed Treatments – No Limiting Factors**
- Proposed Treatments – With Limiting Factors**
- Stand Details (Forested and Nonforested)**
- Dedicated and Proposed Special Conservation Areas**
- Site Condition Details**

The following information is displayed, where pertinent, on the attached compartment maps:

- Base feature information, stand boundaries, cover types, and numbers**
- Proposed treatments**
- Site condition boundaries**
- Details on the road access system**

Cover Type & Treatments Map

Compartment: 95
 T46N, R12W, Sec. 6, 7, 18
 County: Luce
 Unit: Newberry
 Mgmt Area: Danaher Kingston
 Outwash
 YOE: 2021
 Acres: 1,880 GIS Calculated
 Examiner: Kristen Matson
 Map Revised: 12/19/2019
 Map Phase: Post-Review

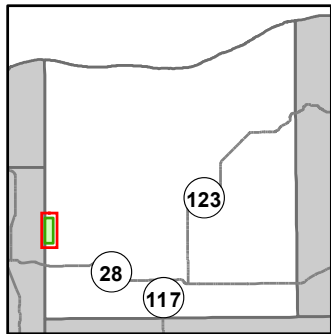

- Miris Corners
- + Remonumented Section Corners
- Survey Grade Corners
- ◆ Field Grade Corners
- Counties
- DNR - Primary Forest Road
- DNR - Secondary Forest Road
- DNR - Forest Access Route
- Federal / State - Dirt / Gravel Road
- County - Dirt Road (Seasonal)
- Private - Dirt / Gravel Road
- Designated ATV
- Intermittent Stream
- Lake/Pond
- Perennial River
- Unspecified
- Lakes and Rivers
- ▲ Cabin
- Boating Access Site
- Compartment Boundary
- Treatments with Site Conditions
- Clearcut (w/Reserves)
- Thinning (Crown, Low, Systematic)
- Shelter Wood (w/Reserves)
- 411 - Northern Hardwood
- 413 - Aspen
- 421 - Planted Pines
- 422 - Natural Pines
- 423 - Other Upland Conifers
- 429 - Mixed Upland Conifers
- 430 - Upland Mixed Forest
- 611 - Lowland Deciduous Forest
- 612 - Lowland Coniferous Forest
- 330 - Low Density Trees
- 500 - Water
- 622 - Lowland Shrub

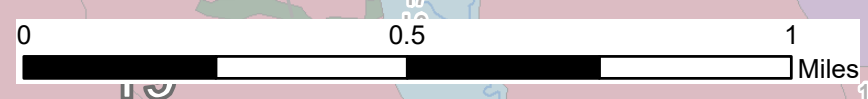
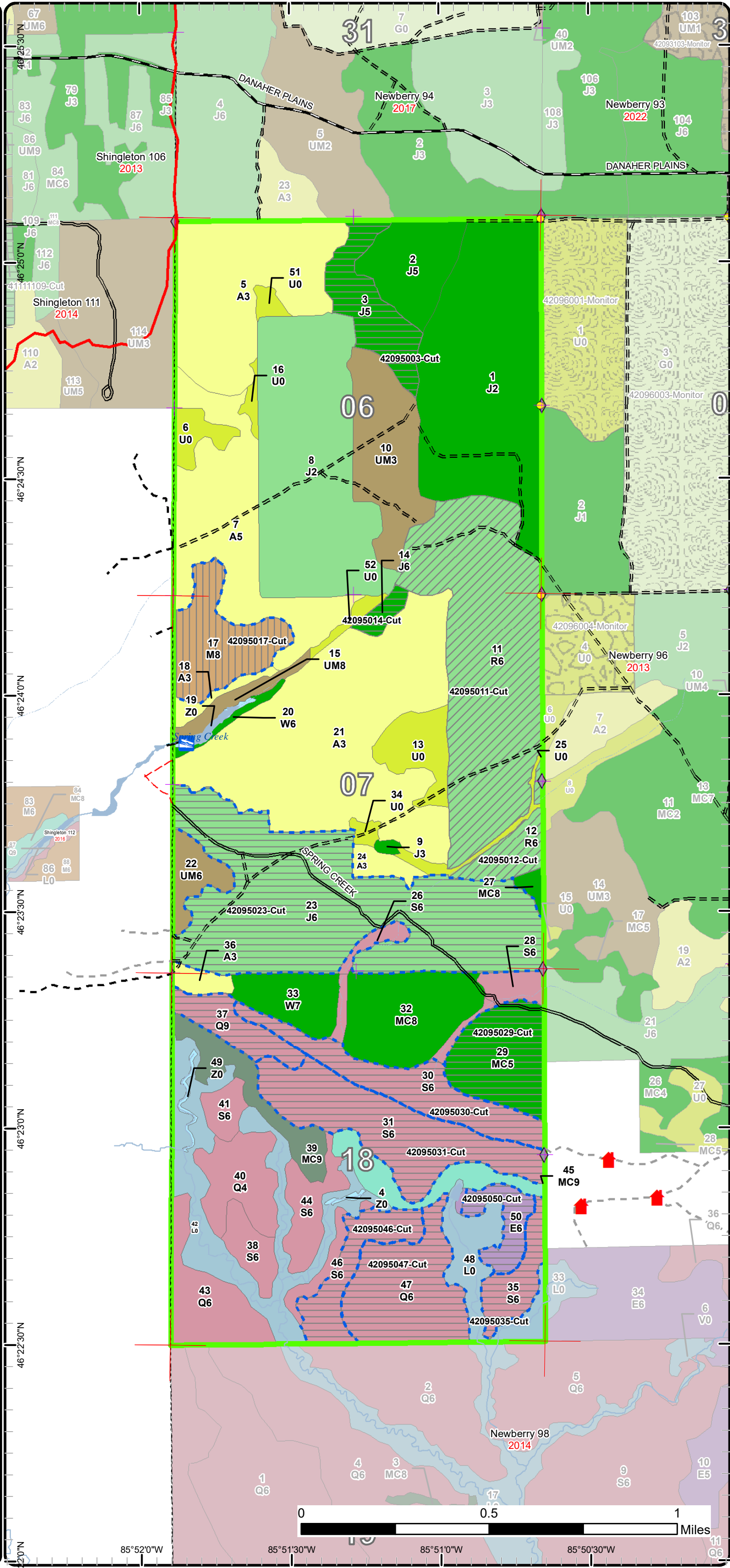

46°22'0"N 85°52'0"W 85°51'30"W 85°51'0"W 85°50'30"W 46°22'30"N 46°23'0"N 46°23'30"N 46°24'0"N 46°24'30"N

Stand Boundary Map

Compartment: 95
 T46N, R12W, Sec. 6, 7, 18
 County: Luce
 Unit: Newberry
 Mgmt Area: Danaher Kingston
 Outwash
 YOE: 2021
 Acres: 1,880 GIS Calculated
 Examiner: Kristen Matson
 Map Revised: 12/19/2019
 Map Phase: Post-Review

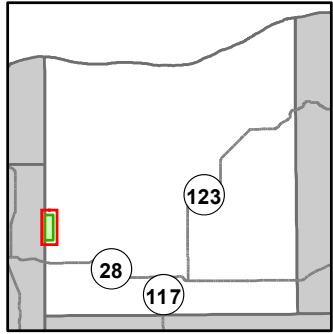

- Miris Corners
- + Remonumented Section Corners
- Survey Grade Corners
- ◆ Field Grade Corners
- Counties
- DNR - Primary Forest Road
- DNR - Secondary Forest Road
- = DNR - Forest Access Route
- - Federal / State - Dirt / Gravel Road
- - County - Dirt Road (Seasonal)
- - Private - Dirt / Gravel Road
- Designated ATV
- Intermittent Stream
- Lake/Pond
- Perennial River
- Unspecified
- Lakes and Rivers
- ▲ Cabin
- ▲ Boating Access Site
- Compartment Boundary
- Stand Boundaries
- 411 - Northern Hardwood
- 413 - Aspen
- 421 - Planted Pines
- 422 - Natural Pines
- 423 - Other Upland Conifers
- 429 - Mixed Upland Conifers
- 430 - Upland Mixed Forest
- 611 - Lowland Deciduous Forest
- 612 - Lowland Coniferous Forest
- 330 - Low Density Trees
- 500 - Water
- 622 - Lowland Shrub

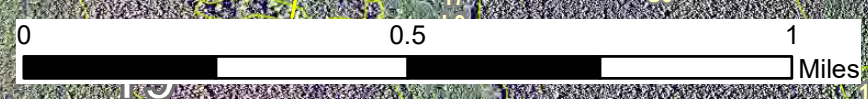
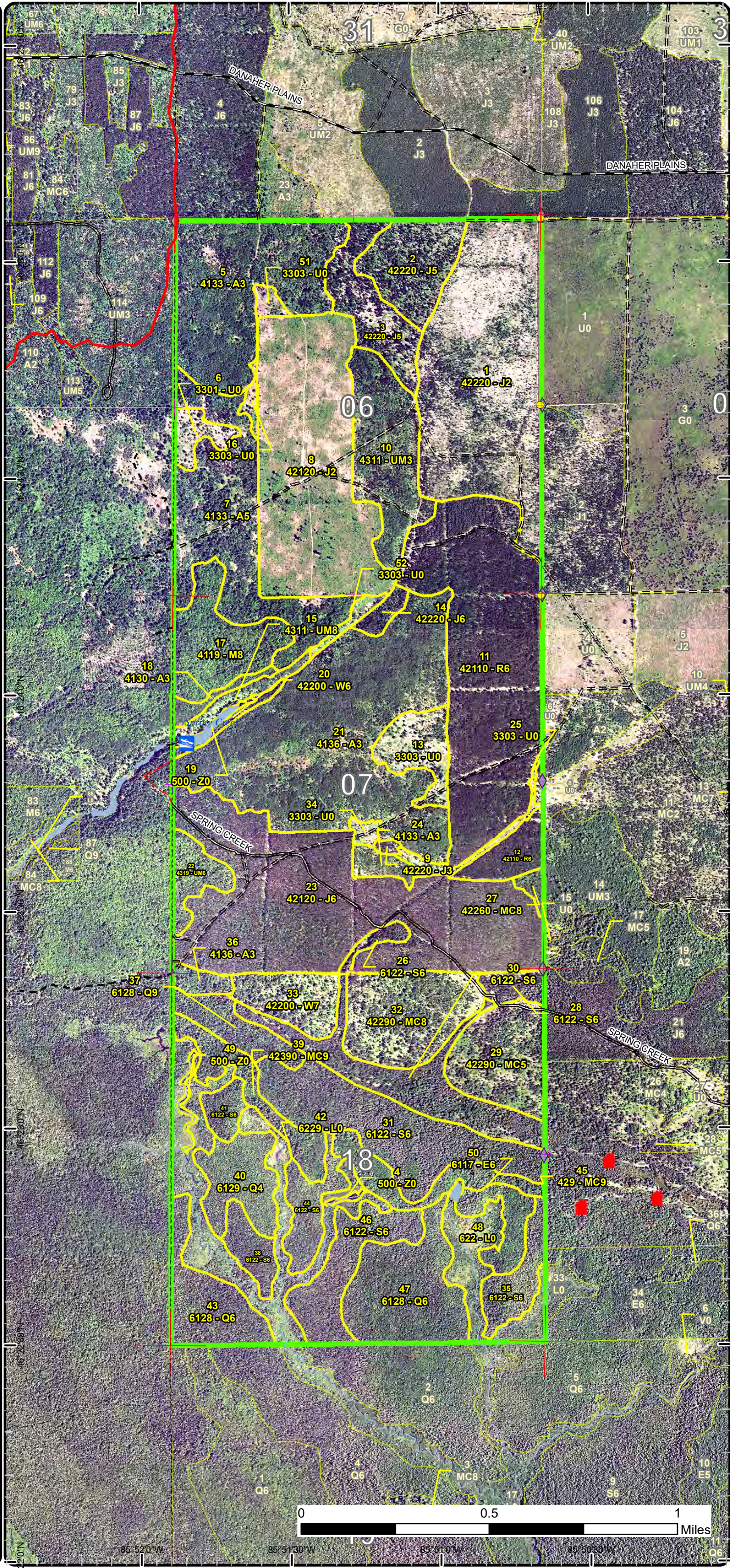

Special Conservation Areas & Site Conditions Map

Compartment: 95
 T46N, R12W, Sec. 6, 7, 18
 County: Luce
 Unit: Newberry
 Mgmt Area: Danaher Kingston
 Outwash
 YOE: 2021
 Acres: 1,880 GIS Calculated
 Examiner: Kristen Matson
 Map Revised: 12/19/2019
 Map Phase: Post-Review

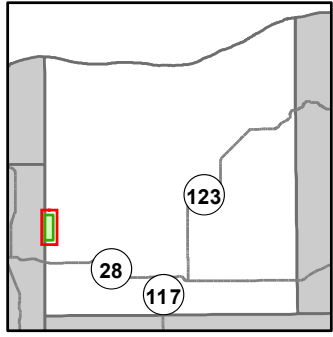

- Miris Corners
- + Remonumented Section Corners
- Survey Grade Corners
- ◆ Field Grade Corners
- - - Counties
- DNR - Primary Forest Road
- DNR - Secondary Forest Road
- = DNR - Forest Access Route
- - - Federal / State - Dirt / Gravel Road
- - - County - Dirt Road (Seasonal)
- - - Private - Dirt / Gravel Road
- Designated ATV
- Intermittent Stream
- Lake/Pond
- Perennial River
- Unspecified
- Lakes and Rivers
- ▲ Cabin
- ▲ Boating Access Site
- Compartment Boundary
- Available w/ Constraints
- Unavailable
- 2I: Survey needed
- 5C: Delay treatment for age/size class diversity or exceptional site quality
- 5T: Contingency Treatment for Forest Health Concerns
- 1A: Federal/State/Local Law
- 2F: Too steep
- 3G: Other Influence zones - See comments
- 3J: Water quality / BMPs (stream, river, or lake)
- 5E: Long-Term Retention
- ▭ Stand Boundaries
- ▭ Natural Rivers Vegetative Buffer
- ▭ Natural Rivers Zoning District
- ▭ Cold Water Streams
- ▭ Cold Water Lakes
- ▭ High Priority Trout Stream Buffer

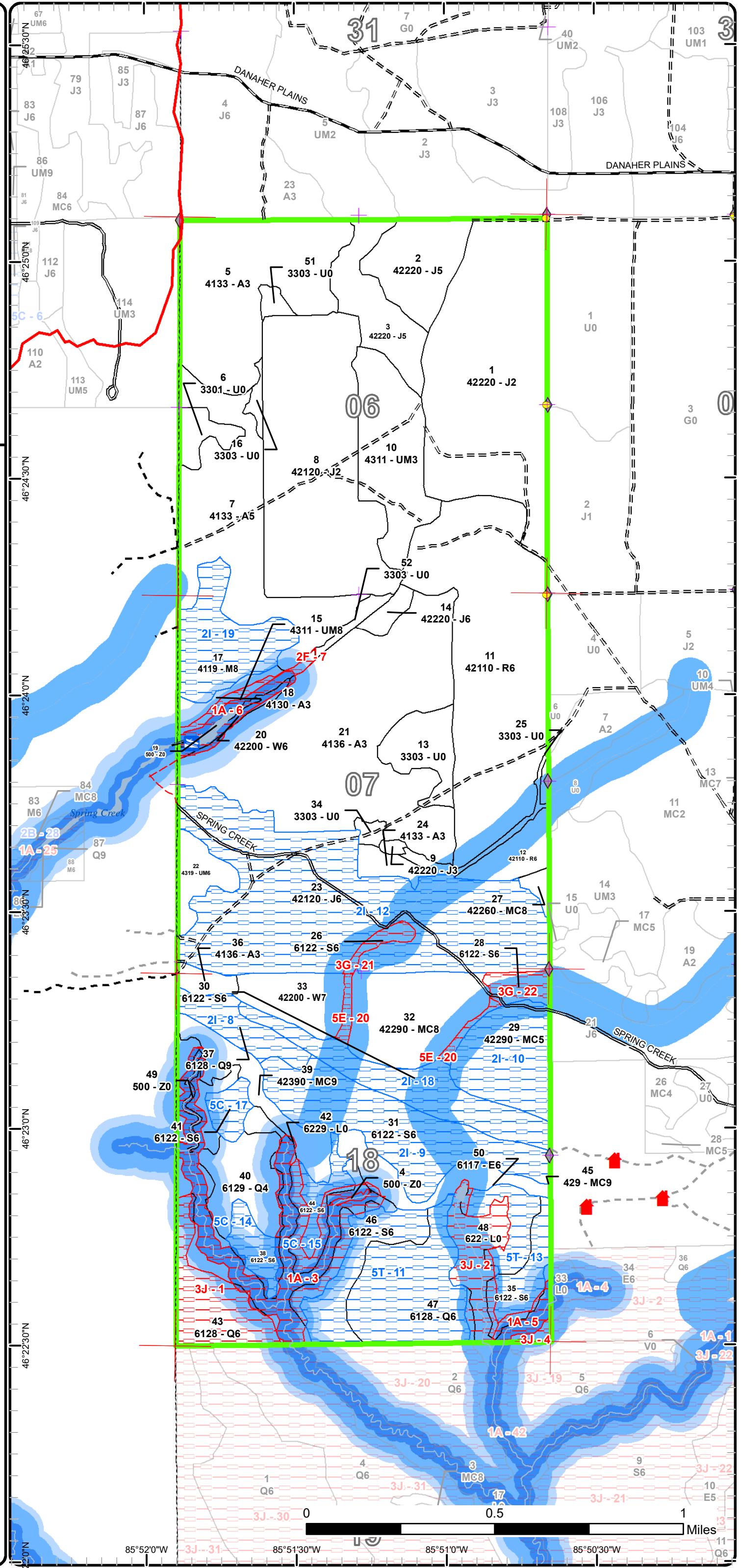

46°22'00"N 46°22'30"N 46°23'00"N 46°23'30"N 46°24'00"N 46°24'30"N 46°25'00"N 46°25'30"N

85°52'00"W 85°51'30"W 85°51'00"W 85°50'30"W

Report 1 – Total Acres by Cover Type and Age Class

Newberry Mgt. Unit

Compartment 95

Year of Entry 2021

Kristen Matson : Examiner



Age Class

	Non-Forest	0-9	10-19	20-29	30-39	40-49	50-59	60-69	70-79	80-89	90-99	100-109	110-119	120-129	130-139	140-149	150+	Uneven-Aged	Total
Aspen	0	0	6	271	92	0	0	0	0	0	0	0	0	0	0	0	0	0	369
Jack Pine	0	133	0	183	0	0	220	6	0	0	0	0	0	0	0	0	0	0	542
Low-Density Trees	50	0	0	0	0	0	0	0	0	0	0	0	0	0	0	0	0	0	50
Lowland Conifers	0	0	0	0	0	28	0	0	0	104	0	0	0	0	0	0	0	0	132
Lowland Deciduous	0	0	0	0	0	0	0	0	0	16	0	0	0	0	0	0	0	0	16
Lowland Shrub	96	0	0	0	0	0	0	0	0	0	0	0	0	0	0	0	0	0	96
Lowland Spruce/Fir	0	0	0	0	0	0	0	0	0	221	0	0	0	0	0	0	0	0	221
Natural Mixed Pines	0	0	0	0	0	0	0	0	0	4	0	0	0	0	0	0	0	89	93
Northern Hardwood	0	0	0	0	0	0	0	0	0	40	0	0	0	0	0	0	0	0	40
Red Pine	0	0	0	0	0	0	0	168	0	0	0	0	0	0	0	0	0	0	168
Upland Conifers	0	0	0	0	0	0	0	0	0	0	0	0	0	0	0	0	0	45	45
Upland Mixed Forest	0	0	0	52	0	0	0	0	15	0	0	0	0	0	0	0	0	9	76
Water	5	0	0	0	0	0	0	0	0	0	0	0	0	0	0	0	0	0	5
White Pine	0	0	0	0	0	0	0	0	0	0	0	0	0	0	0	0	0	28	28
Total	151	133	6	506	92	28	220	174	15	385	0	0	0	0	0	0	0	171	1881



Report 2 – Treatment Summary

Newberry Mgt. Unit
Year of Entry: 2021

Acres of Harvest

Compartment 95
Total Compartment Acres: 1,880

Commercial Harvest - 206
 Harvests with Site Condition - 510
 Next Step Harvest - 0
 Habitat Cut - 0

Cover Type by Harvest Method

	Clearcut	Selection	Patch Clearcut	Seed Tree	Shelterwood	Thinning	Overstory Removal	Salvage	Other	Total Acres
Jack Pine	225	0	0	0	0	0	0	0	0	225
Lowland Conifers	72	0	0	0	0	0	0	0	0	72
Lowland Deciduous	15	0	0	0	0	0	0	0	0	15
Lowland Spruce/Fir	155	0	0	0	0	0	0	0	0	155
Natural Mixed Pines	40	0	0	0	0	0	0	0	0	40
Northern Hardwood	0	0	0	0	40	0	0	0	0	40
Red Pine	0	0	0	0	0	168	0	0	0	168
Total	508	0	0	0	40	168	0	0	0	716

Proposed and Next Step Treatments by Method

	Harvest	Site Prep	Planting	Seeding	Burning	Pesticide	Monitoring	Other	Non-Forest Mgt.	Total Acres
Current	716	0	0	0	0	0	0	0	0	716
Next Step	0	271	265	0	0	265	548	0	0	1350
Total	716	271	265	0	0	265	548	0	0	2066



S t a n d	Treatment Name	Acres	Stand CoverType	Size Density	Stand Age	BA Range	Treatment Type	Treatment Method	Cover Type Objective	Age Structure	Habitat Cut
-----------------------	-------------------	-------	--------------------	-----------------	--------------	-------------	-------------------	---------------------	-------------------------	------------------	----------------

Approved Treatments:

3	42095003-Cut	31.9	42220 - Natural Jack Pine	Poletimber Medium	52	51-80	Harvest	Clearcut with Retention	4212 - Planted Jack Pine	Even-Aged	No
<p><u>Prescription</u> Cut all trees, leaving retention in patches. Retention not to exceed 3% of area.</p> <p><u>Specs:</u></p> <p><u>Next Step</u> SitePrep, Trenching; Planting, Initial Plant; ; Monitoring, Artificial Regen(1yr); Pesticide, Skidder - Release</p> <p><u>Treatments:</u></p> <p><u>Acceptable</u> jack pine with a mix of species currently found on site</p> <p><u>Regen:</u></p> <p><u>Other</u></p> <p><u>Comment:</u></p> <p><u>Site Condition</u></p> <p><u>Proposed Start Date:</u> 10/1 /2020</p>											
11	42095011-Cut	153.1	42110 - Planted Red Pine	Poletimber Well	60	141- 170	Harvest	Systematic Thinning	4211 - Planted Red Pine	Even-Aged	No
<p><u>Prescription</u> Cut every third row, or approximately 1/3 of trees if rows are hard to follow. Cut all Jack Pine and aspen.</p> <p><u>Specs:</u></p> <p><u>Next Step</u></p> <p><u>Treatments:</u></p> <p><u>Acceptable</u></p> <p><u>Regen:</u></p> <p><u>Other</u></p> <p><u>Comment:</u></p> <p><u>Site Condition</u></p> <p><u>Proposed Start Date:</u> 10/1 /2020</p>											
12	42095012-Cut	15.1	42110 - Planted Red Pine	Poletimber Well	60	51-80	Harvest	Systematic Thinning	4211 - Planted Red Pine	Even-Aged	No
<p><u>Prescription</u> Cut every third row. Cut all JP and aspen.</p> <p><u>Specs:</u></p> <p><u>Next Step</u></p> <p><u>Treatments:</u></p> <p><u>Acceptable</u></p> <p><u>Regen:</u></p> <p><u>Other</u></p> <p><u>Comment:</u></p> <p><u>Site Condition</u></p> <p><u>Proposed Start Date:</u> 10/1 /2020</p>											



S
t
a
n
d

Treatment Name	Acres	Stand CoverType	Size Density	Stand Age	BA Range	Treatment Type	Treatment Method	Cover Type Objective	Age Structure	Habitat Cut
----------------	-------	-----------------	--------------	-----------	----------	----------------	------------------	----------------------	---------------	-------------

14	42095014-Cut	5.6	42220 - Natural Jack Pine	Poletimber Well	60	51-80	Harvest	Clearcut	4212 - Planted Jack Pine	Even-Aged	No
----	--------------	-----	---------------------------	-----------------	----	-------	---------	----------	--------------------------	-----------	----

Prescription Cut all trees. Retention is not needed due to small size.

Specs:

Next Step SitePrep, Trenching; Planting, Initial Plant; Monitoring, Artificial Regen(1yr); Pesticide, Skidder - Release; ; SitePrep, Scarification
Treatments:

Acceptable jack pine with a mix of other species currently found on site

Regen:

Other

Comment:

Site Condition

Proposed Start Date: 10/1 /2020

17	42095017-Cut	40.3	4119 - Mixed Northern Hardwoods	Sawtimber Medium	81	81-110	Harvest	Shelterwood with Retention	411 - Northern Hardwood	Even-Aged	No
----	--------------	------	---------------------------------	------------------	----	--------	---------	----------------------------	-------------------------	-----------	----

Prescription Shelterwood with residual of 40-60 BA. Try to mark in a way to save as much of the advanced saplings from the last harvest as possible.

Specs: Leave some large aspen.

Next Step Monitoring, Natural Regen (Re-Inventory)

Treatments:

Acceptable A mix of northern hardwood species and conifers currently found on site.

Regen:

Other

Survey may be needed to establish private line to west.

Comment:

Site Condition Survey Needed

Proposed Start Date: 10/1 /2020

23	42095023-Cut	187.8	42120 - Planted Jack Pine	Poletimber Well	56	81-110	Harvest	Clearcut with Retention	4212 - Planted Jack Pine	Even-Aged	No
----	--------------	-------	---------------------------	-----------------	----	--------	---------	-------------------------	--------------------------	-----------	----

Prescription Cut all trees. Leave retention in 3-4 patches apx 1.5-2 acres in size to minimize blowdown and to facilitate regeneration. Retention not to exceed 3% of area. Patches should include other species, such as aspen, white pine and oak.

Specs: Leave all oak.

Next Step SitePrep, Trenching; Planting, Initial Plant; Monitoring, Artificial Regen(1yr); Pesticide, Aerial - Release

Treatments:

Acceptable jack pine with a low percent mix of other species currently found on site

Regen:

Other

Comment:

Site Condition Survey Needed

Proposed Start Date: 10/1 /2020



S
t
a
n
d

Treatment Name	Acres	Stand CoverType	Size Density	Stand Age	BA Range	Treatment Type	Treatment Method	Cover Type Objective	Age Structure	Habitat Cut
----------------	-------	-----------------	--------------	-----------	----------	----------------	------------------	----------------------	---------------	-------------

29	42095029-Cut	40.1	42290 - Natural Mixed Pine	Poletimber Medium	57	1-50	Harvest	Clearcut with Retention	4212 - Planted Jack Pine	Even-Aged	No
-----------	---------------------	------	----------------------------	-------------------	----	------	---------	-------------------------	--------------------------	-----------	----

Prescription Cut all trees, leaving retention in patches to facilitate planting.
Specs:
 Place 1-2 retention patches in areas predominantly of large Oak and leave approximately half of the individual Oak for single tree retention.
 2 inch cutting spec
Next Step SitePrep, Trenching; Planting, Initial Plant; Pesticide, Skidder - Site Prep; Monitoring, Artificial Regen(1yr)
Treatments:
Acceptable jack pine with other species currently found on site
Regen:
Other Survey may be needed to establish private line on east.
Comment:
Site Condition Survey Needed
Proposed Start Date: 10/1 /2020

30	42095030-Cut	41.8	6122 - Black Spruce	Poletimber Well	87	81-110	Harvest	Clearcut with Retention	6122 - Black Spruce	Even-Aged	No
-----------	---------------------	------	---------------------	-----------------	----	--------	---------	-------------------------	---------------------	-----------	----

Prescription Cut all trees except hemlock. Leave some scattered large white and red pine. Retention should be left in the narrow drainage portions of the stand. Retention patches should try to connect these drainages to possible intermittent drainages in the south. Retention may also be left on any portions of the ridges if too steep for logging.
Specs:
Next Step Monitoring, Natural Regen (Re-Inventory)
Treatments:
Acceptable Spruce with a mix of conifers and hardwoods currently found on site.
Regen:
Other Survey may be needed to establish private line to east.
Comment:
Site Condition Survey Needed
Proposed Start Date: 10/1 /2020

31	42095031-Cut	69.4	6122 - Black Spruce	Poletimber Well	87	81-110	Harvest	Clearcut with Retention	6122 - Black Spruce	Even-Aged	No
-----------	---------------------	------	---------------------	-----------------	----	--------	---------	-------------------------	---------------------	-----------	----

Prescription Cut all trees except Hemlock. Leave retention in patches. Patches should contain some large white pine. Retention patches should try to follow possible intermittent drainages from north to south.
Specs:
Next Step Monitoring, Natural Regen (Re-Inventory)
Treatments:
Acceptable Black spruce with a mix of conifers and hardwoods similar to what is currently on site.
Regen:
Other
Comment:
Site Condition Survey Needed
Proposed Start Date: 10/1 /2020



Stand	Treatment Name	Acres	Stand CoverType	Size Density	Stand Age	BA Range	Treatment Type	Treatment Method	Cover Type Objective	Age Structure	Habitat Cut
35	42095035-Cut	17.9	6122 - Black Spruce	Poletimber Well	87	51-80	Harvest	Clearcut with Retention	6122 - Black Spruce	Even-Aged	No
<p><u>Prescription</u> Clearcut leaving retention in patches. Buffer the creek 200 feet. Try to leave large white pine and any lesser occurring species in the retention patches. Leave all hemlock.</p> <p><u>Specs:</u></p> <p><u>Next Step</u> Monitoring, Natural Regen (Re-Inventory)</p> <p><u>Treatments:</u></p> <p><u>Acceptable</u> spruce with a combination of other species found on site</p> <p><u>Regen:</u></p> <p><u>Other</u></p> <p><u>Comment:</u></p> <p><u>Site Condition</u> Contingency Treatment</p> <p><u>Proposed Start Date:</u> 10/1 /2020</p>											
37	42095037-Cut	18.6	6128 - Lowland Coniferous, Mixed Deciduous	Sawtimber Well	87	81-110	Harvest	Clearcut with Retention	612 - Lowland Coniferous Forest	Even-Aged	No
<p><u>Prescription</u> Cut all trees except Hemlock. Leave retention in patches. Try to include some paper birch and large white pine in the retention patches.</p> <p><u>Specs:</u></p> <p><u>Next Step</u> Monitoring, Natural Regen (Re-Inventory)</p> <p><u>Treatments:</u></p> <p><u>Acceptable</u> a mix of conifer and hardwood species similar to what is currently on site</p> <p><u>Regen:</u></p> <p><u>Other</u></p> <p><u>Comment:</u></p> <p><u>Site Condition</u> Survey Needed</p> <p><u>Proposed Start Date:</u> 10/1 /2020</p>											
46	42095046-Cut	26.0	6122 - Black Spruce	Poletimber Well	87	81-110	Harvest	Clearcut with Retention	6122 - Black Spruce	Even-Aged	No
<p><u>Prescription</u> Clearcut leaving retention in patches. Buffer the creek 200 feet. Try to leave large white pine and any lesser occurring species in the retention patches. Leave all hemlock.</p> <p><u>Specs:</u></p> <p><u>Next Step</u> Monitoring, Natural Regen (Re-Inventory)</p> <p><u>Treatments:</u></p> <p><u>Acceptable</u> spruce with a combination of species currently found on site</p> <p><u>Regen:</u></p> <p><u>Other</u></p> <p><u>Comment:</u></p> <p><u>Site Condition</u> Contingency Treatment</p> <p><u>Proposed Start Date:</u> 10/1 /2020</p>											
47	42095047-Cut	53.5	6128 - Lowland Coniferous, Mixed Deciduous	Poletimber Well	87	81-110	Harvest	Clearcut with Retention	612 - Lowland Coniferous Forest	Even-Aged	No
<p><u>Prescription</u> Clearcut leaving retention in patches. Buffer the creek 200 feet. Try to leave large white pine and any lesser occurring species in the retention patches. Leave all hemlock.</p> <p><u>Specs:</u></p> <p><u>Next Step</u> Monitoring, Natural Regen (Re-Inventory)</p> <p><u>Treatments:</u></p> <p><u>Acceptable</u> mix of species currently on site</p> <p><u>Regen:</u></p> <p><u>Other</u></p> <p><u>Comment:</u></p> <p><u>Site Condition</u> Contingency Treatment</p> <p><u>Proposed Start Date:</u> 10/1 /2020</p>											



S
t
a
n
d

Treatment Name	Acres	Stand CoverType	Size Density	Stand Age	BA Range	Treatment Type	Treatment Method	Cover Type Objective	Age Structure	Habitat Cut
50 42095050-Cut	15.0	6117 - Lowland Deciduous, Mixed Coniferous	Poletimber Well	87	81-110	Harvest	Clearcut with Retention	611 - Lowland Deciduous Forest	Even-Aged	No
<p><u>Prescription</u> Clearcut leaving retention in patches. Buffer the creek 200 feet. Try to leave large white pine and any lesser occurring species in the retention patches. Leave all hemlock.</p> <p><u>Specs:</u></p> <p><u>Next Step</u> Monitoring, Natural Regen (Re-Inventory)</p> <p><u>Treatments:</u></p> <p><u>Acceptable</u> mix of species currently found on site</p> <p><u>Regen:</u></p> <p><u>Other</u></p> <p><u>Comment:</u></p> <p><u>Site Condition</u> Contingency Treatment</p> <p><u>Proposed Start Date:</u> 10/1 /2020</p>										

Total Treatment 716.1
Acreage Proposed:

Report 4 – Site Conditions

Newberry Mgt. Unit
Kristen Matson : Examiner

Compartment: 95
Year of Entry: 2021



Availability for Management

Total Acres	Acres Available	Acres Avail		Dominant Site Conditions	Dominant Site Conditions									
		With Condition	Not Available		2I	5C	5T	1A	2F	3G	3J	5E		
369	368	0	1	Aspen				1						
541	353	188	0	Jack Pine	188									
50	50	0	0	Low-Density Trees					0					
132	27	71	35	Lowland Conifers	19		52	2				33		
16	0	15	1	Lowland Deciduous			15					1		
95	24	0	72	Lowland Shrub				48				24		
221	0	181	40	Lowland Spruce/Fir	111	29	40	20		13	2		6	
93	53	40	0	Natural Mixed Pines	40									
40	0	40	0	Northern Hardwood	40									
168	168	0	0	Red Pine										
45	45	0	1	Upland Conifers				1				0		
76	66	0	9	Upland Mixed Forest				5	5					
5	1	0	5	Water				5						
27	24	0	3	White Pine				3						
1,880	1,179	534	167	Total Forested Acres	398	29	107	84	5	13	60		6	
	63%	28%	9%	Relative Percent										

*Due to limitations in the current Site Conditions Analysis tool, all nonforested acres are considered available. Future development will enable analysis of nonforested types.

Site No.	Dominant Site Cond Availability	Dominant Site Condition	Acres	Other Site Condition	Other Site Condition	Other Site Condition	Other Site Condition
1	Unavailable	3J: Water quality / BMPs (stream, river, or lake)	31	2D: Portable Bridge Needed (Dept. bridge will be adequate)	Unspecified	Unspecified	Unspecified
Comments:							
2	Unavailable	3J: Water quality / BMPs (stream, river, or lake)	26	Unspecified	Unspecified	Unspecified	Unspecified
Comments: Deer Creek							

Report 4 – Site Conditions

Newberry Mgt. Unit
 Kristen Matson : Examiner

Compartment: 95
 Year of Entry: 2021



3	Unavailable	1A: Federal/State/Local Law	66	Unspecified	Unspecified	Unspecified	Unspecified
Comments: Fox River Natural River 100' zone.							
4	Unavailable	3J: Water quality / BMPs (stream, river, or lake)	2	Unspecified	Unspecified	Unspecified	Unspecified
Comments: Deer Creek							
5	Unavailable	1A: Federal/State/Local Law	7	Unspecified	Unspecified	Unspecified	Unspecified
Comments: Deer Creek. Fox River natural river 100' zone.							
6	Unavailable	1A: Federal/State/Local Law	12	Unspecified	Unspecified	Unspecified	Unspecified
Comments: Fox River Natural River 100'zone.							
7	Unavailable	2F: Too steep	5	Unspecified	Unspecified	Unspecified	Unspecified
Comments:							
8	Available	2I: Survey needed	19	Unspecified	Unspecified	Unspecified	Unspecified
Comments:							
9	Available	2I: Survey needed	69	Unspecified	Unspecified	Unspecified	Unspecified
Comments:							

Report 4 – Site Conditions

Newberry Mgt. Unit
 Kristen Matson : Examiner

Compartment: 95
 Year of Entry: 2021



10	Available	2I: Survey needed	40	Unspecified	Unspecified	Unspecified	Unspecified
Comments:							
11	Available	5T: Contingency Treatment for Forest Health Concerns	78	Unspecified	Unspecified	Unspecified	Unspecified
Comments:							
12	Available	2I: Survey needed	188	Unspecified	Unspecified	Unspecified	Unspecified
Comments:							
13	Available	5T: Contingency Treatment for Forest Health Concerns	29	Unspecified	Unspecified	Unspecified	Unspecified
Comments:							
14	Available	5C: Delay treatment for age/size class diversity or exceptional site quality	11	Unspecified	Unspecified	Unspecified	Unspecified
Comments:							
15	Available	5C: Delay treatment for age/size class diversity or exceptional site quality	9	Unspecified	Unspecified	Unspecified	Unspecified
Comments:							

Report 4 – Site Conditions

Newberry Mgt. Unit
Kristen Matson : Examiner

Compartment: 95
Year of Entry: 2021



17	Available	5C: Delay treatment for age/size class diversity or exceptional site quality	9	Unspecified	Unspecified	Unspecified	Unspecified
Comments:							
18	Available	2I: Survey needed	42	Unspecified	Unspecified	Unspecified	Unspecified
Comments:							
19	Available	2I: Survey needed	40	Unspecified	Unspecified	Unspecified	Unspecified
Comments:							
20	Unavailable	5E: Long-Term Retention	6	Unspecified	Unspecified	Unspecified	Unspecified
Comments:							
21	Unavailable	3G: Other Influence zones - See comments	5	Unspecified	Unspecified	Unspecified	Unspecified
Comments: Wet some years.							
22	Unavailable	3G: Other Influence zones - See comments	9	Unspecified	Unspecified	Unspecified	Unspecified
Comments: wet some years							

Mgt. Unit

Compartment: #Type!

Year of Entry:



Report 5 – PROPOSED SPECIAL CONSERVATION AREA* (SCA) DETAILS

* This is a partial list of SCAs for this compartment. Not included are those areas identified under other Department initiatives (Natural Rivers, Deer Wintering Areas, etc.). Those will be identified in separate, future map and report products.

SCA Name	SCA Category	Detail Type	Recommendation	Acres
Comments				



Report 6 – EXISTING SPECIAL CONSERVATION AREA DETAILS

* This is a list of SCA's for this compartment along with a 1/4 mile buffer surrounding the compartment. Refer to the Special Conservation Area Map for locations of the below listed Conservation Areas.

ERA = Ecological Reference Area
HCVA = High Conservation Value Area
SCA = Special Conservation Area

Conservation Area	Type	Description
SCA	Cold Water Lake	A coldwater lake has temperature and dissolved oxygen conditions that allow naturally-reproduced or stocked trout populations and those of other coldwater fish species to persist from year to year. Suitable conditions for coldwater fishes may occur in Michigan lakes if they are relatively deep, have substantial groundwater inflows, or are located in colder (northern) areas of the state. Such lakes are established by Director's action and designated as trout resources by Fisheries Order 200.
SCA	Cold Water Stream	A coldwater stream has temperature and dissolved oxygen conditions that allow naturally-reproduced or stocked trout populations and those of other coldwater fish species (e.g., slimy sculpin) to persist from year to year. Coldwater streams in Michigan typically provide these conditions due to substantial contributions of groundwater to their stream flows. Such streams are established by Director's action and designated as trout resources by Fisheries Order 210.
SCA	Riparian Area	A transitional area between aquatic and terrestrial ecosystems in which the terrestrial ecosystem influences the aquatic ecosystem and vice-versa. Because of the unique conditions adjacent to lakes, streams and open water wetlands, riparian areas harbor a high diversity of plants and wildlife. Riparian communities are ecologically and socially significant in their effects on water quality and quantity, as well as aesthetics, habitat, bank stability, timber production, and their contribution to overall biodiversity.
HCVA	Natural Rivers	There are two Natural Rivers datasets which are derived from spatial buffers set from an established and approved distance from the river centerlines. The Natural Rivers Zoning District is a 400 foot buffer for most Natural Rivers. The Vegetative Buffer ranges from 25 to 100 feet. To view specific Zoning Districts and Vegetative Buffers for each Natural River see the table located on the I:\Documentation\GDSE data folder.



Stand	Level 4 Cover Type	Size Density	Acres	Stand Age	BA Range	Managed Site	General Comments																																											
1	42220 - Natural Jack Pine	Sapling Medium	146.6	29	Immature	N/A	2019: South half has more trees, but still many open areas. Many trees have at least 1 merchantable stick in them now.																																											
<table border="1"> <thead> <tr> <th>Canopy Species</th> <th>% Cover</th> <th>Size Class</th> <th>DBH</th> <th>Age</th> </tr> </thead> <tbody> <tr> <td>Jack Pine</td> <td>88</td> <td>Sapling/Pole</td> <td>3</td> <td>29</td> </tr> </tbody> </table>		Canopy Species	% Cover	Size Class	DBH	Age	Jack Pine	88	Sapling/Pole	3	29	<table border="1"> <thead> <tr> <th>Sub-Canopy Species</th> <th>Density</th> <th>Avg. Height</th> <th>Size</th> </tr> </thead> <tbody> <tr> <td>Jack Pine</td> <td>Low</td> <td>< 5 feet</td> <td>Sapling</td> </tr> <tr> <td>Black Cherry</td> <td>Low</td> <td>10 - 20 feet</td> <td>Sapling</td> </tr> <tr> <td>Red Pine</td> <td>Low</td> <td>< 5 feet</td> <td>Sapling</td> </tr> <tr> <td>White Pine</td> <td>Low</td> <td>< 5 feet</td> <td>Sapling</td> </tr> </tbody> </table>		Sub-Canopy Species	Density	Avg. Height	Size	Jack Pine	Low	< 5 feet	Sapling	Black Cherry	Low	10 - 20 feet	Sapling	Red Pine	Low	< 5 feet	Sapling	White Pine	Low	< 5 feet	Sapling	<p>2009: Stand is mostly open with bushy jack pine now 5-20' tall; 2-5" DBH. Jack Pine is thicker in density in some places and very open in others. A decision needs to be made on what to do with this stand, leave as is, plant and manage for timber, or maintain as opening for sharptail habitat. Ground cover is currently bracken fern and grass.</p>																
Canopy Species	% Cover	Size Class	DBH	Age																																														
Jack Pine	88	Sapling/Pole	3	29																																														
Sub-Canopy Species	Density	Avg. Height	Size																																															
Jack Pine	Low	< 5 feet	Sapling																																															
Black Cherry	Low	10 - 20 feet	Sapling																																															
Red Pine	Low	< 5 feet	Sapling																																															
White Pine	Low	< 5 feet	Sapling																																															
2	42220 - Natural Jack Pine	Poletimber Medium	34.3	28	1-50	N/A	2019: Density varies throughout, with some small openings. Variable sizes of trees with aver diameter 2-8". J5/J2 now, but should be J6 next entry.																																											
<table border="1"> <thead> <tr> <th>Canopy Species</th> <th>% Cover</th> <th>Size Class</th> <th>DBH</th> <th>Age</th> </tr> </thead> <tbody> <tr> <td>Jack Pine</td> <td>73</td> <td>Pole/Sapling</td> <td>5</td> <td>28</td> </tr> <tr> <td>White Pine</td> <td>6</td> <td>Pole/Sapling</td> <td>6</td> <td></td> </tr> </tbody> </table>		Canopy Species	% Cover	Size Class	DBH	Age	Jack Pine	73	Pole/Sapling	5	28	White Pine	6	Pole/Sapling	6		<table border="1"> <thead> <tr> <th>Sub-Canopy Species</th> <th>Density</th> <th>Avg. Height</th> <th>Size</th> </tr> </thead> <tbody> <tr> <td>Black Cherry</td> <td>Low</td> <td>10 - 20 feet</td> <td>Sapling</td> </tr> <tr> <td>Jack Pine</td> <td>Low</td> <td>10 - 20 feet</td> <td>Sapling</td> </tr> <tr> <td>White Pine</td> <td>Low</td> <td>5 - 10 feet</td> <td>Sapling</td> </tr> <tr> <td>Red Pine</td> <td>Low</td> <td>5 - 10 feet</td> <td>Sapling</td> </tr> </tbody> </table>		Sub-Canopy Species	Density	Avg. Height	Size	Black Cherry	Low	10 - 20 feet	Sapling	Jack Pine	Low	10 - 20 feet	Sapling	White Pine	Low	5 - 10 feet	Sapling	Red Pine	Low	5 - 10 feet	Sapling	<p>2009: Similar to stand 1. Brushy jack pine has regenerated throughout stand - thicker in some places than others. Aspen regeneration present also. Open grown regenerating jack pine 5-15' tall - wofly. Some scattered older jack pine approx. 55 years old present in overstory. Understory mostly consists of grass & bracken fern and sweet fern. Need to make a decision as what to do with stand, leave as is, treat/replant/burn?</p>											
Canopy Species	% Cover	Size Class	DBH	Age																																														
Jack Pine	73	Pole/Sapling	5	28																																														
White Pine	6	Pole/Sapling	6																																															
Sub-Canopy Species	Density	Avg. Height	Size																																															
Black Cherry	Low	10 - 20 feet	Sapling																																															
Jack Pine	Low	10 - 20 feet	Sapling																																															
White Pine	Low	5 - 10 feet	Sapling																																															
Red Pine	Low	5 - 10 feet	Sapling																																															
3	42220 - Natural Jack Pine	Poletimber Medium	31.9	52	51-80	N/A	2019: North end has denser, larger trees. South end is much more open, with a greater variety of species. 2009: Stand is a mix of various sized jack pine mostly limbly. Also an occasional aspen. Both jack pine and aspen are regenerating in stand - thicker in some places than others. Cherry brush present. Jack pine budworm heavily attacked some of the trees in this stand and there are several standing snags (~1/3 of JP in stand is dead). Open areas of bracken fern and grass throughout stand. Need ot make a decision on what to do with stand, leave as is, harvest, leave open, plant?																																											
<table border="1"> <thead> <tr> <th>Canopy Species</th> <th>% Cover</th> <th>Size Class</th> <th>DBH</th> <th>Age</th> </tr> </thead> <tbody> <tr> <td>Jack Pine</td> <td>81</td> <td>Pole/Sap/Log</td> <td>8</td> <td>52</td> </tr> </tbody> </table>		Canopy Species	% Cover	Size Class	DBH	Age	Jack Pine	81	Pole/Sap/Log	8	52	<table border="1"> <thead> <tr> <th>Sub-Canopy Species</th> <th>Density</th> <th>Avg. Height</th> <th>Size</th> </tr> </thead> <tbody> <tr> <td>White Pine</td> <td>Low</td> <td>< 5 feet</td> <td>Sapling</td> </tr> <tr> <td>Black Cherry</td> <td>Medium</td> <td>10 - 20 feet</td> <td>Sapling</td> </tr> <tr> <td>Jack Pine</td> <td>Low</td> <td>5 - 10 feet</td> <td>Sapling</td> </tr> <tr> <td>Red Pine</td> <td>Low</td> <td>< 5 feet</td> <td>Sapling</td> </tr> <tr> <td>Quaking Aspen</td> <td>Medium</td> <td>10 - 20 feet</td> <td>Sapling</td> </tr> <tr> <td>White Spruce</td> <td>Low</td> <td>< 5 feet</td> <td>Sapling</td> </tr> </tbody> </table>		Sub-Canopy Species	Density	Avg. Height	Size	White Pine	Low	< 5 feet	Sapling	Black Cherry	Medium	10 - 20 feet	Sapling	Jack Pine	Low	5 - 10 feet	Sapling	Red Pine	Low	< 5 feet	Sapling	Quaking Aspen	Medium	10 - 20 feet	Sapling	White Spruce	Low	< 5 feet	Sapling									
Canopy Species	% Cover	Size Class	DBH	Age																																														
Jack Pine	81	Pole/Sap/Log	8	52																																														
Sub-Canopy Species	Density	Avg. Height	Size																																															
White Pine	Low	< 5 feet	Sapling																																															
Black Cherry	Medium	10 - 20 feet	Sapling																																															
Jack Pine	Low	5 - 10 feet	Sapling																																															
Red Pine	Low	< 5 feet	Sapling																																															
Quaking Aspen	Medium	10 - 20 feet	Sapling																																															
White Spruce	Low	< 5 feet	Sapling																																															
4	500 - Water	Nonstocked	0.9		Unspecified	No																																												
5	4133 - Aspen, Mixed Pine	Sapling Well	90.3	28	Immature	N/A	2019: Mix of aspen and other species with a few small openings. South end is mainly aspen. Old RR grade in stand. Grass, brackenfern, blueberry, lichen.																																											
<table border="1"> <thead> <tr> <th>Canopy Species</th> <th>% Cover</th> <th>Size Class</th> <th>DBH</th> <th>Age</th> </tr> </thead> <tbody> <tr> <td>White Pine</td> <td>10</td> <td>Pole/Sapling</td> <td>7</td> <td></td> </tr> <tr> <td>Jack Pine</td> <td>18</td> <td>Sapling/Pole</td> <td>3</td> <td>28</td> </tr> <tr> <td>Quaking Aspen</td> <td>50</td> <td>Sapling/Pole</td> <td>3</td> <td>28</td> </tr> <tr> <td>Bigtooth Aspen</td> <td>15</td> <td>Sapling/Pole</td> <td>3</td> <td>28</td> </tr> </tbody> </table>		Canopy Species	% Cover	Size Class	DBH	Age	White Pine	10	Pole/Sapling	7		Jack Pine	18	Sapling/Pole	3	28	Quaking Aspen	50	Sapling/Pole	3	28	Bigtooth Aspen	15	Sapling/Pole	3	28	<table border="1"> <thead> <tr> <th>Sub-Canopy Species</th> <th>Density</th> <th>Avg. Height</th> <th>Size</th> </tr> </thead> <tbody> <tr> <td>Red Maple</td> <td>Low</td> <td>5 - 10 feet</td> <td>Sapling</td> </tr> <tr> <td>Red Pine</td> <td>Low</td> <td>Variable</td> <td>Sapling</td> </tr> <tr> <td>Jack Pine</td> <td>Low</td> <td>< 5 feet</td> <td>Sapling</td> </tr> <tr> <td>White Pine</td> <td>Medium</td> <td>Variable</td> <td>Sapling</td> </tr> </tbody> </table>		Sub-Canopy Species	Density	Avg. Height	Size	Red Maple	Low	5 - 10 feet	Sapling	Red Pine	Low	Variable	Sapling	Jack Pine	Low	< 5 feet	Sapling	White Pine	Medium	Variable	Sapling	<p>2009: Area was treated in 1991. Scrub aspen of poor quality. Cherry mixed in as well as some jack pine and white pine. WP regen may someday take site over as dominate species. Some white pine in overstory is sawlog sized. Openings scattered through stand. Some pockets of aspen are 1-3 sticks tall. Aspen is declining in health.</p>	
Canopy Species	% Cover	Size Class	DBH	Age																																														
White Pine	10	Pole/Sapling	7																																															
Jack Pine	18	Sapling/Pole	3	28																																														
Quaking Aspen	50	Sapling/Pole	3	28																																														
Bigtooth Aspen	15	Sapling/Pole	3	28																																														
Sub-Canopy Species	Density	Avg. Height	Size																																															
Red Maple	Low	5 - 10 feet	Sapling																																															
Red Pine	Low	Variable	Sapling																																															
Jack Pine	Low	< 5 feet	Sapling																																															
White Pine	Medium	Variable	Sapling																																															



Stand	Level 4 Cover Type	Size Density	Acres	Stand Age	BA Range	Managed Site	General Comments																																																								
6	3301 - Low Density Deciduous Trees	Nonstocked	9.7		Unspecified	No	2019: Slowly filling in with trees. Old RR grade in stand.																																																								
				<table border="1"> <thead> <tr> <th>Sub-Canopy Species</th> <th>Density</th> <th>Avg. Height</th> <th>Size</th> </tr> </thead> <tbody> <tr> <td>Black Cherry</td> <td>Low</td> <td>10 - 20 feet</td> <td>Sapling</td> </tr> <tr> <td>White Pine</td> <td>Low</td> <td>>20 feet</td> <td>Pole</td> </tr> <tr> <td>Jack Pine</td> <td>Low</td> <td>>20 feet</td> <td>Pole</td> </tr> <tr> <td>Quaking Aspen</td> <td>Low</td> <td>10 - 20 feet</td> <td>Sapling</td> </tr> <tr> <td>Bigtooth Aspen</td> <td>Low</td> <td>10 - 20 feet</td> <td>Sapling</td> </tr> <tr> <td>Red Maple</td> <td>Low</td> <td>>20 feet</td> <td>Pole</td> </tr> </tbody> </table>		Sub-Canopy Species	Density	Avg. Height	Size	Black Cherry	Low	10 - 20 feet	Sapling	White Pine	Low	>20 feet	Pole	Jack Pine	Low	>20 feet	Pole	Quaking Aspen	Low	10 - 20 feet	Sapling	Bigtooth Aspen	Low	10 - 20 feet	Sapling	Red Maple	Low	>20 feet	Pole	2009: Stand is currently grass & bracken fern with an occasional "wolfy" jack pine in overstory. Also some jack pine and scrub cherry/aspen regeneration. Stand has "stump field" areas - remnants of the "old pine days".																													
Sub-Canopy Species	Density	Avg. Height	Size																																																												
Black Cherry	Low	10 - 20 feet	Sapling																																																												
White Pine	Low	>20 feet	Pole																																																												
Jack Pine	Low	>20 feet	Pole																																																												
Quaking Aspen	Low	10 - 20 feet	Sapling																																																												
Bigtooth Aspen	Low	10 - 20 feet	Sapling																																																												
Red Maple	Low	>20 feet	Pole																																																												
7	4133 - Aspen, Mixed Pine	Poletimber Medium	86.2	36	51-80	N/A	2019: Large, variable stand with small openings scattered throughout. Species composition, size and density vary. Small patch of nice JP in center near stand 6. Bracken fern, blueberry, grass, lichen. Old RR grade.																																																								
		<table border="1"> <thead> <tr> <th>Canopy Species</th> <th>% Cover</th> <th>Size Class</th> <th>DBH</th> <th>Age</th> </tr> </thead> <tbody> <tr> <td>White Pine</td> <td>20</td> <td>Pole/Log/Sap</td> <td>7</td> <td>36</td> </tr> <tr> <td>Jack Pine</td> <td>13</td> <td>Pole/Sapling</td> <td>7</td> <td></td> </tr> <tr> <td>Quaking Aspen</td> <td>35</td> <td>Pole/Sapling</td> <td>5</td> <td>36</td> </tr> <tr> <td>Bigtooth Aspen</td> <td>20</td> <td>Pole/Sapling</td> <td>6</td> <td></td> </tr> </tbody> </table>		Canopy Species	% Cover	Size Class	DBH	Age	White Pine	20	Pole/Log/Sap	7	36	Jack Pine	13	Pole/Sapling	7		Quaking Aspen	35	Pole/Sapling	5	36	Bigtooth Aspen	20	Pole/Sapling	6		<table border="1"> <thead> <tr> <th>Sub-Canopy Species</th> <th>Density</th> <th>Avg. Height</th> <th>Size</th> </tr> </thead> <tbody> <tr> <td>Black Cherry</td> <td>Low</td> <td>10 - 20 feet</td> <td>Sapling</td> </tr> <tr> <td>Red Maple</td> <td>Medium</td> <td>10 - 20 feet</td> <td>Sapling</td> </tr> <tr> <td>Quaking Aspen</td> <td>High</td> <td>10 - 20 feet</td> <td>Sapling</td> </tr> <tr> <td>Jack Pine</td> <td>Low</td> <td>5 - 10 feet</td> <td>Sapling</td> </tr> <tr> <td>White Spruce</td> <td>Low</td> <td>Variable</td> <td>Sapling</td> </tr> <tr> <td>White Pine</td> <td>High</td> <td>Variable</td> <td>Sapling</td> </tr> <tr> <td>Balsam Fir</td> <td>Low</td> <td>Variable</td> <td>Sapling</td> </tr> </tbody> </table>		Sub-Canopy Species	Density	Avg. Height	Size	Black Cherry	Low	10 - 20 feet	Sapling	Red Maple	Medium	10 - 20 feet	Sapling	Quaking Aspen	High	10 - 20 feet	Sapling	Jack Pine	Low	5 - 10 feet	Sapling	White Spruce	Low	Variable	Sapling	White Pine	High	Variable	Sapling	Balsam Fir	Low	Variable	Sapling	2009: Stand is a mix of aspen, white pine, jack pine & cherry with openings of grass and bracken fern scattered throughout. All tree species seem to be regenerating to one degree or another. Aspen and cherry are poor quality. Some white pine in overstory is sawlog sized. Some clone pockets of aspen are 1-3 sticks tall, some aspen is showing decline. Some decent white pine regeneration in places - looks to be the best tree species to manage for long term.
Canopy Species	% Cover	Size Class	DBH	Age																																																											
White Pine	20	Pole/Log/Sap	7	36																																																											
Jack Pine	13	Pole/Sapling	7																																																												
Quaking Aspen	35	Pole/Sapling	5	36																																																											
Bigtooth Aspen	20	Pole/Sapling	6																																																												
Sub-Canopy Species	Density	Avg. Height	Size																																																												
Black Cherry	Low	10 - 20 feet	Sapling																																																												
Red Maple	Medium	10 - 20 feet	Sapling																																																												
Quaking Aspen	High	10 - 20 feet	Sapling																																																												
Jack Pine	Low	5 - 10 feet	Sapling																																																												
White Spruce	Low	Variable	Sapling																																																												
White Pine	High	Variable	Sapling																																																												
Balsam Fir	Low	Variable	Sapling																																																												
8	42120 - Planted Jack Pine	Sapling Medium	133.0	4	Immature	N/A	10/25/18 - Fully stocked 3yr JP check. A lot of volunteer JP and red pine coming in along with some RM, WP, cherry. A few scattered residual white pine.																																																								
		<table border="1"> <thead> <tr> <th>Canopy Species</th> <th>% Cover</th> <th>Size Class</th> <th>DBH</th> <th>Age</th> </tr> </thead> <tbody> <tr> <td>Jack Pine</td> <td>70</td> <td>Sapling</td> <td>1</td> <td>4</td> </tr> <tr> <td>Red Pine</td> <td>15</td> <td>Sapling</td> <td>1</td> <td></td> </tr> <tr> <td>White Pine</td> <td>10</td> <td>Sapling</td> <td>1</td> <td></td> </tr> </tbody> </table>		Canopy Species	% Cover	Size Class	DBH	Age	Jack Pine	70	Sapling	1	4	Red Pine	15	Sapling	1		White Pine	10	Sapling	1		<p>Stand harvested via final harvest as sale #027-11-01, Fine Lane Pine. Completed 05/02/12. Regeneration work yet to be done as of 10/18/2012. Regeneration check needed in 2016.</p> <p>Regen 2016: 416 TPA of planted jack pine. 72 TPA of volunteer white pine and 19 TPA of volunteer red pine.</p>																																							
Canopy Species	% Cover	Size Class	DBH	Age																																																											
Jack Pine	70	Sapling	1	4																																																											
Red Pine	15	Sapling	1																																																												
White Pine	10	Sapling	1																																																												
9	42220 - Natural Jack Pine	Sapling Well	1.5	29	Immature	N/A	2019: small area of JP. Should be pole sized next entry. Bracken fern, blueberry.																																																								
		<table border="1"> <thead> <tr> <th>Canopy Species</th> <th>% Cover</th> <th>Size Class</th> <th>DBH</th> <th>Age</th> </tr> </thead> <tbody> <tr> <td>Jack Pine</td> <td>95</td> <td>Sapling/Pole</td> <td>4</td> <td>29</td> </tr> </tbody> </table>		Canopy Species	% Cover	Size Class	DBH	Age	Jack Pine	95	Sapling/Pole	4	29	2009: Sale #020-89.																																																	
Canopy Species	% Cover	Size Class	DBH	Age																																																											
Jack Pine	95	Sapling/Pole	4	29																																																											
10	4311 - Pine, Aspen Mix	Sapling Well	51.6	29	Immature	N/A	2019: Mainly aspen and jack pine with some small open areas. Blueberry, bracken fern, grass, lichen.																																																								
		<table border="1"> <thead> <tr> <th>Canopy Species</th> <th>% Cover</th> <th>Size Class</th> <th>DBH</th> <th>Age</th> </tr> </thead> <tbody> <tr> <td>Jack Pine</td> <td>35</td> <td>Sapling/Pole</td> <td>4</td> <td>29</td> </tr> <tr> <td>Quaking Aspen</td> <td>33</td> <td>Sapling/Pole</td> <td>3</td> <td>29</td> </tr> <tr> <td>Bigtooth Aspen</td> <td>15</td> <td>Sapling/Pole</td> <td>4</td> <td></td> </tr> </tbody> </table>		Canopy Species	% Cover	Size Class	DBH	Age	Jack Pine	35	Sapling/Pole	4	29	Quaking Aspen	33	Sapling/Pole	3	29	Bigtooth Aspen	15	Sapling/Pole	4		<table border="1"> <thead> <tr> <th>Sub-Canopy Species</th> <th>Density</th> <th>Avg. Height</th> <th>Size</th> </tr> </thead> <tbody> <tr> <td>White Pine</td> <td>Low</td> <td>< 5 feet</td> <td>Sapling</td> </tr> <tr> <td>Red Maple</td> <td>Low</td> <td>5 - 10 feet</td> <td>Sapling</td> </tr> <tr> <td>Red Pine</td> <td>Low</td> <td>5 - 10 feet</td> <td>Sapling</td> </tr> <tr> <td>Black Cherry</td> <td>Low</td> <td>10 - 20 feet</td> <td>Sapling</td> </tr> </tbody> </table>		Sub-Canopy Species	Density	Avg. Height	Size	White Pine	Low	< 5 feet	Sapling	Red Maple	Low	5 - 10 feet	Sapling	Red Pine	Low	5 - 10 feet	Sapling	Black Cherry	Low	10 - 20 feet	Sapling	2009: Stand was harvested in 1990; tsale#020-89. Aspen is regenerating along with an occasional jack pine. Aspen is poor quality. Scrubby cherry present as well.																	
Canopy Species	% Cover	Size Class	DBH	Age																																																											
Jack Pine	35	Sapling/Pole	4	29																																																											
Quaking Aspen	33	Sapling/Pole	3	29																																																											
Bigtooth Aspen	15	Sapling/Pole	4																																																												
Sub-Canopy Species	Density	Avg. Height	Size																																																												
White Pine	Low	< 5 feet	Sapling																																																												
Red Maple	Low	5 - 10 feet	Sapling																																																												
Red Pine	Low	5 - 10 feet	Sapling																																																												
Black Cherry	Low	10 - 20 feet	Sapling																																																												



Stand	Level 4 Cover Type	Size Density	Acres	Stand Age	BA Range	Managed Site	General Comments																																											
11	42110 - Planted Red Pine	Poletimber Well	153.1	60	141-170	N/A	2019: Variable BA (60-180) with some sparse areas. 2009: Stand has never been thinned. Areas of stand where the red pine is suppressed. Basal areas are variable across stand. Trees are generally short and somewhat limby throughout stand. Older white pine and red pine present as well as scattered pole sized white pine, jack pine, red maple and aspen. Recommend final harvest of stand and replant to jack pine when scheduled for treatment.																																											
<table border="1"> <thead> <tr> <th>Canopy Species</th> <th>% Cover</th> <th>Size Class</th> <th>DBH</th> <th>Age</th> </tr> </thead> <tbody> <tr> <td>Red Pine</td> <td>85</td> <td>Pole/Log</td> <td>9</td> <td>60</td> </tr> </tbody> </table>		Canopy Species	% Cover	Size Class	DBH	Age		Red Pine	85	Pole/Log	9	60	<table border="1"> <thead> <tr> <th>Sub-Canopy Species</th> <th>Density</th> <th>Avg. Height</th> <th>Size</th> </tr> </thead> <tbody> <tr> <td>Red Maple</td> <td>Low</td> <td>10 - 20 feet</td> <td>Sapling</td> </tr> <tr> <td>White Pine</td> <td>Low</td> <td>< 5 feet</td> <td>Sapling</td> </tr> <tr> <td>White Spruce</td> <td>Low</td> <td>5 - 10 feet</td> <td>Sapling</td> </tr> <tr> <td>Black Cherry</td> <td>Low</td> <td>10 - 20 feet</td> <td>Sapling</td> </tr> <tr> <td>Balsam Fir</td> <td>Low</td> <td>Variable</td> <td>Sapling</td> </tr> </tbody> </table>				Sub-Canopy Species	Density	Avg. Height	Size	Red Maple	Low	10 - 20 feet	Sapling	White Pine	Low	< 5 feet	Sapling	White Spruce	Low	5 - 10 feet	Sapling	Black Cherry	Low	10 - 20 feet	Sapling	Balsam Fir	Low	Variable	Sapling										
Canopy Species	% Cover	Size Class	DBH	Age																																														
Red Pine	85	Pole/Log	9	60																																														
Sub-Canopy Species	Density	Avg. Height	Size																																															
Red Maple	Low	10 - 20 feet	Sapling																																															
White Pine	Low	< 5 feet	Sapling																																															
White Spruce	Low	5 - 10 feet	Sapling																																															
Black Cherry	Low	10 - 20 feet	Sapling																																															
Balsam Fir	Low	Variable	Sapling																																															
12	42110 - Planted Red Pine	Poletimber Well	15.1	60	51-80	N/A	2019: More species diversity along the southeast edge near stand 27. BA is variable. Blueberry, bracken fern, lichen. 2009: Stand has never been thinned. Areas of stand where the red pine is suppressed. Basal areas are variable across stand. Trees are generally short and somewhat limby throughout stand. Older white pine and red pine present as well as scattered pole sized white pine, jack pine, red maple and aspen. Recommend final harvest of stand and replant to jack pine when scheduled for treatment.																																											
<table border="1"> <thead> <tr> <th>Canopy Species</th> <th>% Cover</th> <th>Size Class</th> <th>DBH</th> <th>Age</th> </tr> </thead> <tbody> <tr> <td>Red Pine</td> <td>82</td> <td>Pole/Sap/Log</td> <td>8</td> <td>60</td> </tr> </tbody> </table>		Canopy Species	% Cover	Size Class	DBH	Age		Red Pine	82	Pole/Sap/Log	8	60	<table border="1"> <thead> <tr> <th>Sub-Canopy Species</th> <th>Density</th> <th>Avg. Height</th> <th>Size</th> </tr> </thead> <tbody> <tr> <td>White Pine</td> <td>Low</td> <td>< 5 feet</td> <td>Sapling</td> </tr> <tr> <td>Black Cherry</td> <td>Low</td> <td>10 - 20 feet</td> <td>Sapling</td> </tr> <tr> <td>Red Maple</td> <td>Low</td> <td>10 - 20 feet</td> <td>Sapling</td> </tr> <tr> <td>Red Oak</td> <td>Low</td> <td>10 - 20 feet</td> <td>Sapling</td> </tr> </tbody> </table>				Sub-Canopy Species	Density	Avg. Height	Size	White Pine	Low	< 5 feet	Sapling	Black Cherry	Low	10 - 20 feet	Sapling	Red Maple	Low	10 - 20 feet	Sapling	Red Oak	Low	10 - 20 feet	Sapling														
Canopy Species	% Cover	Size Class	DBH	Age																																														
Red Pine	82	Pole/Sap/Log	8	60																																														
Sub-Canopy Species	Density	Avg. Height	Size																																															
White Pine	Low	< 5 feet	Sapling																																															
Black Cherry	Low	10 - 20 feet	Sapling																																															
Red Maple	Low	10 - 20 feet	Sapling																																															
Red Oak	Low	10 - 20 feet	Sapling																																															
13	3303 - Mixed Low Density Trees	Nonstocked	20.8		Unspecified	No	2019: Filling in with trees. 2009: Stand has a mixed ground cover of grass and bracken fern. Occasional white pine, oak, red maple, aspen & red pine in overstory. Some regeneration from all tree species taking place. Eventually over time area may be taken over by tree species.																																											
				<table border="1"> <thead> <tr> <th>Sub-Canopy Species</th> <th>Density</th> <th>Avg. Height</th> <th>Size</th> </tr> </thead> <tbody> <tr> <td>Red Maple</td> <td>Low</td> <td>Variable</td> <td>Sapling</td> </tr> <tr> <td>Black Cherry</td> <td>Low</td> <td>Variable</td> <td>Sapling</td> </tr> <tr> <td>Red Pine</td> <td>Low</td> <td>Variable</td> <td>Sapling</td> </tr> <tr> <td>White Pine</td> <td>Low</td> <td>>20 feet</td> <td>Pole</td> </tr> <tr> <td>Jack Pine</td> <td>Low</td> <td>>20 feet</td> <td>Pole</td> </tr> </tbody> </table>				Sub-Canopy Species	Density	Avg. Height	Size	Red Maple	Low	Variable	Sapling	Black Cherry	Low	Variable	Sapling	Red Pine	Low	Variable	Sapling	White Pine	Low	>20 feet	Pole	Jack Pine	Low	>20 feet	Pole																			
Sub-Canopy Species	Density	Avg. Height	Size																																															
Red Maple	Low	Variable	Sapling																																															
Black Cherry	Low	Variable	Sapling																																															
Red Pine	Low	Variable	Sapling																																															
White Pine	Low	>20 feet	Pole																																															
Jack Pine	Low	>20 feet	Pole																																															
14	42220 - Natural Jack Pine	Poletimber Well	5.6	60	51-80	N/A	2019: Some dead JP. Variable species composition and density. 2009: Stand is somewhat variable in size, some limby jack pine that avg. 2-4 sticks tall. Some dead standing JP trees (~10%), were killed by JP budworm a few years ago. Treat stand when stand 11 is treated.																																											
<table border="1"> <thead> <tr> <th>Canopy Species</th> <th>% Cover</th> <th>Size Class</th> <th>DBH</th> <th>Age</th> </tr> </thead> <tbody> <tr> <td>Jack Pine</td> <td>85</td> <td>Pole/Log</td> <td>9</td> <td>60</td> </tr> </tbody> </table>		Canopy Species	% Cover	Size Class	DBH	Age		Jack Pine	85	Pole/Log	9	60	<table border="1"> <thead> <tr> <th>Sub-Canopy Species</th> <th>Density</th> <th>Avg. Height</th> <th>Size</th> </tr> </thead> <tbody> <tr> <td>Black Cherry</td> <td>Low</td> <td>5 - 10 feet</td> <td>Sapling</td> </tr> <tr> <td>Quaking Aspen</td> <td>Low</td> <td>Variable</td> <td>Sapling</td> </tr> <tr> <td>Red Maple</td> <td>Low</td> <td>10 - 20 feet</td> <td>Sapling</td> </tr> <tr> <td>Jack Pine</td> <td>Low</td> <td>10 - 20 feet</td> <td>Sapling</td> </tr> <tr> <td>Red Pine</td> <td>Low</td> <td>5 - 10 feet</td> <td>Sapling</td> </tr> <tr> <td>White Pine</td> <td>Medium</td> <td>Variable</td> <td>Sapling</td> </tr> </tbody> </table>				Sub-Canopy Species	Density	Avg. Height	Size	Black Cherry	Low	5 - 10 feet	Sapling	Quaking Aspen	Low	Variable	Sapling	Red Maple	Low	10 - 20 feet	Sapling	Jack Pine	Low	10 - 20 feet	Sapling	Red Pine	Low	5 - 10 feet	Sapling	White Pine	Medium	Variable	Sapling						
Canopy Species	% Cover	Size Class	DBH	Age																																														
Jack Pine	85	Pole/Log	9	60																																														
Sub-Canopy Species	Density	Avg. Height	Size																																															
Black Cherry	Low	5 - 10 feet	Sapling																																															
Quaking Aspen	Low	Variable	Sapling																																															
Red Maple	Low	10 - 20 feet	Sapling																																															
Jack Pine	Low	10 - 20 feet	Sapling																																															
Red Pine	Low	5 - 10 feet	Sapling																																															
White Pine	Medium	Variable	Sapling																																															
15	4311 - Pine, Aspen Mix	Sawtimber Medium	9.3	65	51-80	N/A	2019: Steep hill. Semi-open in the middle of the slope, with trees mainly at the top or bottom of the ridge. Forested areas contain a variety of species, sizes and densities. 2009: Stand mostly falls on as steep hillside. Fairly open grown stand with scattered scrub cherry and aspen along with white pine, jack pine and spruce of varying sizes. Some large pole sized aspen on the top portion of hillside, not accessible to logging - too steep. Ground cover is grass and bracken fern. There is some ORV damage to the hillside opposite the Spring Creek Trout Pond dam. They have been crossing the Spring Creek Trout Pond dike and attempting to climb the hill. As a result, quite a bit of damage has occurred. Will need to do an RDR.																																											
<table border="1"> <thead> <tr> <th>Canopy Species</th> <th>% Cover</th> <th>Size Class</th> <th>DBH</th> <th>Age</th> </tr> </thead> <tbody> <tr> <td>White Pine</td> <td>40</td> <td>Pole/Log/Sap</td> <td>9</td> <td>65</td> </tr> <tr> <td>Quaking Aspen</td> <td>30</td> <td>Pole/Sap/Log</td> <td>8</td> <td></td> </tr> <tr> <td>Bigtooth Aspen</td> <td>20</td> <td>Log/Pole</td> <td>10</td> <td></td> </tr> </tbody> </table>		Canopy Species	% Cover	Size Class	DBH	Age		White Pine	40	Pole/Log/Sap	9	65	Quaking Aspen	30	Pole/Sap/Log	8		Bigtooth Aspen	20	Log/Pole	10		<table border="1"> <thead> <tr> <th>Sub-Canopy Species</th> <th>Density</th> <th>Avg. Height</th> <th>Size</th> </tr> </thead> <tbody> <tr> <td>White Pine</td> <td>Medium</td> <td>Variable</td> <td>Sapling</td> </tr> <tr> <td>Quaking Aspen</td> <td>Low</td> <td>10 - 20 feet</td> <td>Sapling</td> </tr> <tr> <td>Red Maple</td> <td>Low</td> <td>Variable</td> <td>Sapling</td> </tr> <tr> <td>Beech</td> <td>Low</td> <td>10 - 20 feet</td> <td>Sapling</td> </tr> <tr> <td>Black Cherry</td> <td>Low</td> <td>10 - 20 feet</td> <td>Sapling</td> </tr> </tbody> </table>				Sub-Canopy Species	Density	Avg. Height	Size	White Pine	Medium	Variable	Sapling	Quaking Aspen	Low	10 - 20 feet	Sapling	Red Maple	Low	Variable	Sapling	Beech	Low	10 - 20 feet	Sapling	Black Cherry	Low	10 - 20 feet	Sapling
Canopy Species	% Cover	Size Class	DBH	Age																																														
White Pine	40	Pole/Log/Sap	9	65																																														
Quaking Aspen	30	Pole/Sap/Log	8																																															
Bigtooth Aspen	20	Log/Pole	10																																															
Sub-Canopy Species	Density	Avg. Height	Size																																															
White Pine	Medium	Variable	Sapling																																															
Quaking Aspen	Low	10 - 20 feet	Sapling																																															
Red Maple	Low	Variable	Sapling																																															
Beech	Low	10 - 20 feet	Sapling																																															
Black Cherry	Low	10 - 20 feet	Sapling																																															



Stand	Level 4 Cover Type	Size Density	Acres	Stand Age	BA Range	Managed Site	General Comments					
16	3303 - Mixed Low Density Trees	Nonstocked	3.0		Unspecified	No	2019: Stand is slowly filling in with trees, and is smaller than 10 years ago. Blueberry, grass, bracken fern, lichen. 2009: Stand is currently grass & bracken fern with an occasional "wooly" jack pine in overstory. Also some jack pine and scrub cherry/aspens regeneration. Stand has "stump field" areas - remnants of the "old pine days".					
								Sub-Canopy Species	Density	Avg. Height	Size	
								Black Cherry	Low	10 - 20 feet	Sapling	
								Quaking Aspen	Low	10 - 20 feet	Sapling	
								White Pine	Low	Variable	Pole	
Red Pine	Low	Variable	Sapling									
17	4119 - Mixed Northern Hardwoods	Sawtimber Medium	40.3	81	81-110	N/A	2019: Poor quality red maple with other species. Very few beech still alive. Regen mainly 10-30' maple and beech saplings. BA varies from 50 - 130, averaging around 90. 2009: Stand consists of red maple with an occasional beech and white pine. Not much for sawlog quality in hardwood. Thick maple/beech/balsam fir reproduction in most places. The beech in this stand has scale and is either dead or in major decline. Area was stump diametered in 1982 and BA is thick and thin across stand.					
								Canopy Species	% Cover	Size Class	DBH	Age
								Black Cherry	10	Pole/Log	9	
								Red Maple	57	Log/Pole	10	81
								Sugar Maple	10	Log/Pole	10	
								Sub-Canopy Species	Density	Avg. Height	Size	
								Balsam Fir	Medium	Variable	Sapling	
								Red Maple	High	>20 feet	Sapling	
								Beech	High	10 - 20 feet	Sapling	
								Black Cherry	Low	10 - 20 feet	Sapling	
White Spruce	Low	< 5 feet	Sapling									
White Pine	Low	< 5 feet	Sapling									
18	4130 - Aspen	Sapling Well	5.7	36	Unspecified	N/A	2009: Stand is thick with aspen regeneration about 2-3" in diameter.					
								Canopy Species	% Cover	Size Class	DBH	Age
								Quaking Aspen	70	Sapling/Pole	4	36
								Bigtooth Aspen	10	Sapling/Pole	4	
Sub-Canopy Species	Density	Avg. Height	Size									
Balsam Fir	Low	< 5 feet	Sapling									
White Pine	Low	< 5 feet	Sapling									
19	500 - Water	Nonstocked	2.6		Unspecified	No	Spring Creek Trout Pond. Pond is much smaller now, and area is a creek with lowland grasses and shrubs along it. Turtles, deer and birds were observed.					
20	42200 - Natural White Pine	Poletimber Well	3.9	81	81-110	N/A	2019: Natural stand with varying species composition and BA. 2009: Stand falls along the edge of Spring Creek Trout Pond. Stand is long and narrow on a hillside sloped towards the trout pond. Heavy b. fir understory on the south end of stand. 99=49, 03.					
								Canopy Species	% Cover	Size Class	DBH	Age
								White Spruce	10	Pole/Log	9	
								White Pine	63	Log/Pole/XLog	12	81
								Sub-Canopy Species	Density	Avg. Height	Size	
								Balsam Fir	Medium	Variable	Sapling	
								White Spruce	Low	Variable	Sapling	
								Red Maple	Medium	10 - 20 feet	Sapling	
								White Pine	Medium	Variable	Sapling	
								Black Cherry	Low	10 - 20 feet	Sapling	
Beech	Low	10 - 20 feet	Sapling									
21	4136 - Aspen, Mixed Conifer	Sapling Well	173.3	29	Immature	N/A	2019: West side contains more conifers. Some open areas in the middle. 2009: Sale #020-89. Stand has regenerated to mostly aspen (now 5-20' tall) with a mix of scrub cherry, jack pine, balsam, spruce and white pine. Oak scattered in overstory in portions of stand.					
								Canopy Species	% Cover	Size Class	DBH	Age
								Jack Pine	10	Sapling/Pole	3	
								Quaking Aspen	46	Sapling/Pole	3	29
								Bigtooth Aspen	20	Sapling/Pole	3	29
Sub-Canopy Species	Density	Avg. Height	Size									
White Pine	Medium	Variable	Sapling									
Balsam Fir	Low	< 5 feet	Sapling									
White Spruce	Low	Variable	Sapling									



Stand	Level 4 Cover Type	Size Density	Acres	Stand Age	BA Range	Managed Site	General Comments																																				
22	4319 - Mixed Upland Forest	Poletimber Well	14.9	76	51-80	N/A	2019: The majority of the red maple is small, poor quality. Many trees not merchantable (2-4" dbh). 2009: Small scrubby red maple mixed with aspen. The aspen is merchantable, some decent clones 3-4 sticks tall but most is not very good quality. Thick balsam fir understory in places. White pine is regenerating nicely in places. This may be the species to manage for long term. Treat stand when adjacent stand 23 is treated.																																				
<table border="1"> <thead> <tr> <th>Canopy Species</th> <th>% Cover</th> <th>Size Class</th> <th>DBH</th> <th>Age</th> </tr> </thead> <tbody> <tr> <td>Bigtooth Aspen</td> <td>25</td> <td>Pole/Log</td> <td>9</td> <td>76</td> </tr> <tr> <td>White Pine</td> <td>30</td> <td>Log/Pole/XLog</td> <td>12</td> <td>76</td> </tr> <tr> <td>Red Maple</td> <td>24</td> <td>Pole/Sap/Log</td> <td>8</td> <td>76</td> </tr> </tbody> </table>		Canopy Species	% Cover	Size Class	DBH	Age	Bigtooth Aspen	25	Pole/Log	9	76	White Pine	30	Log/Pole/XLog	12	76	Red Maple	24	Pole/Sap/Log	8	76	<table border="1"> <thead> <tr> <th>Sub-Canopy Species</th> <th>Density</th> <th>Avg. Height</th> <th>Size</th> </tr> </thead> <tbody> <tr> <td>Beech</td> <td>Low</td> <td>10 - 20 feet</td> <td>Sapling</td> </tr> <tr> <td>White Spruce</td> <td>Low</td> <td>Variable</td> <td>Sapling</td> </tr> <tr> <td>Balsam Fir</td> <td>Medium</td> <td>10 - 20 feet</td> <td>Sapling</td> </tr> <tr> <td>White Pine</td> <td>Medium</td> <td>10 - 20 feet</td> <td>Sapling</td> </tr> </tbody> </table>		Sub-Canopy Species	Density	Avg. Height	Size	Beech	Low	10 - 20 feet	Sapling	White Spruce	Low	Variable	Sapling	Balsam Fir	Medium	10 - 20 feet	Sapling	White Pine	Medium	10 - 20 feet	Sapling
Canopy Species	% Cover	Size Class	DBH	Age																																							
Bigtooth Aspen	25	Pole/Log	9	76																																							
White Pine	30	Log/Pole/XLog	12	76																																							
Red Maple	24	Pole/Sap/Log	8	76																																							
Sub-Canopy Species	Density	Avg. Height	Size																																								
Beech	Low	10 - 20 feet	Sapling																																								
White Spruce	Low	Variable	Sapling																																								
Balsam Fir	Medium	10 - 20 feet	Sapling																																								
White Pine	Medium	10 - 20 feet	Sapling																																								
23	42120 - Planted Jack Pine	Poletimber Well	187.8	56	81-110	N/A	2019: Generally tall straight jack pine. Portions of the stand have a variety of other tree species. Some scattered blowdown and some mortality. Rolling terrain. Blueberry, bracken fern, wintergreen, grass, lichen. 2009: Jack pine is straight and fairly tall in places. Some areas the diameter is smaller but overall a decent plantation. Some scattered aspen present. Avg. DBH is 6-10" with BA ranging from 60-140. Some mortality evident from a JP budworm outbreak 2 years ago but not significant. Treat in 10 years. Aspen, white pine present throughout stand, some red maple and spruce as well.																																				
<table border="1"> <thead> <tr> <th>Canopy Species</th> <th>% Cover</th> <th>Size Class</th> <th>DBH</th> <th>Age</th> </tr> </thead> <tbody> <tr> <td>Jack Pine</td> <td>81</td> <td>Pole/Sap/Log</td> <td>8</td> <td>56</td> </tr> </tbody> </table>		Canopy Species	% Cover	Size Class	DBH	Age	Jack Pine	81	Pole/Sap/Log	8	56	<table border="1"> <thead> <tr> <th>Sub-Canopy Species</th> <th>Density</th> <th>Avg. Height</th> <th>Size</th> </tr> </thead> <tbody> <tr> <td>Red Maple</td> <td>Low</td> <td>10 - 20 feet</td> <td>Sapling</td> </tr> <tr> <td>Beech</td> <td>Low</td> <td>10 - 20 feet</td> <td>Sapling</td> </tr> <tr> <td>Black Cherry</td> <td>Low</td> <td>10 - 20 feet</td> <td>Sapling</td> </tr> <tr> <td>Balsam Fir</td> <td>Low</td> <td>< 5 feet</td> <td>Sapling</td> </tr> <tr> <td>White Pine</td> <td>Medium</td> <td>Variable</td> <td>Sapling</td> </tr> <tr> <td>Jack Pine</td> <td>Low</td> <td>10 - 20 feet</td> <td>Sapling</td> </tr> </tbody> </table>		Sub-Canopy Species	Density	Avg. Height	Size	Red Maple	Low	10 - 20 feet	Sapling	Beech	Low	10 - 20 feet	Sapling	Black Cherry	Low	10 - 20 feet	Sapling	Balsam Fir	Low	< 5 feet	Sapling	White Pine	Medium	Variable	Sapling	Jack Pine	Low	10 - 20 feet	Sapling		
Canopy Species	% Cover	Size Class	DBH	Age																																							
Jack Pine	81	Pole/Sap/Log	8	56																																							
Sub-Canopy Species	Density	Avg. Height	Size																																								
Red Maple	Low	10 - 20 feet	Sapling																																								
Beech	Low	10 - 20 feet	Sapling																																								
Black Cherry	Low	10 - 20 feet	Sapling																																								
Balsam Fir	Low	< 5 feet	Sapling																																								
White Pine	Medium	Variable	Sapling																																								
Jack Pine	Low	10 - 20 feet	Sapling																																								
24	4133 - Aspen, Mixed Pine	Sapling Well	7.5	29	Immature	N/A	2009: Sale #020-89. Stand has regenerated to mostly aspen (now 5-20' tall) with a mix of scrub cherry, jack pine, balsam, spruce and white pine. Oak scattered in overstory in portions of stand.																																				
<table border="1"> <thead> <tr> <th>Canopy Species</th> <th>% Cover</th> <th>Size Class</th> <th>DBH</th> <th>Age</th> </tr> </thead> <tbody> <tr> <td>Jack Pine</td> <td>10</td> <td>Sapling</td> <td>3</td> <td>29</td> </tr> <tr> <td>Quaking Aspen</td> <td>45</td> <td>Sapling/Pole</td> <td>3</td> <td>29</td> </tr> <tr> <td>Bigtooth Aspen</td> <td>20</td> <td>Sapling/Pole</td> <td>3</td> <td>29</td> </tr> </tbody> </table>		Canopy Species	% Cover	Size Class	DBH	Age	Jack Pine	10	Sapling	3	29	Quaking Aspen	45	Sapling/Pole	3	29	Bigtooth Aspen	20	Sapling/Pole	3	29	<table border="1"> <thead> <tr> <th>Sub-Canopy Species</th> <th>Density</th> <th>Avg. Height</th> <th>Size</th> </tr> </thead> <tbody> <tr> <td>White Pine</td> <td>Low</td> <td>< 5 feet</td> <td>Sapling</td> </tr> <tr> <td>Balsam Fir</td> <td>Low</td> <td>< 5 feet</td> <td>Sapling</td> </tr> </tbody> </table>		Sub-Canopy Species	Density	Avg. Height	Size	White Pine	Low	< 5 feet	Sapling	Balsam Fir	Low	< 5 feet	Sapling								
Canopy Species	% Cover	Size Class	DBH	Age																																							
Jack Pine	10	Sapling	3	29																																							
Quaking Aspen	45	Sapling/Pole	3	29																																							
Bigtooth Aspen	20	Sapling/Pole	3	29																																							
Sub-Canopy Species	Density	Avg. Height	Size																																								
White Pine	Low	< 5 feet	Sapling																																								
Balsam Fir	Low	< 5 feet	Sapling																																								
25	3303 - Mixed Low Density Trees	Nonstocked	6.1		Unspecified	No	2019: East part of stand is an old RR grade with a few trees. West part of stand is filling in faster and may be separate next entry. 2009: Ground cover is bracken fern and grass with old scattered white pine stumps. Jack pine and aspen have regenerated in stand and have begun to fill it in.																																				
		<table border="1"> <thead> <tr> <th>Sub-Canopy Species</th> <th>Density</th> <th>Avg. Height</th> <th>Size</th> </tr> </thead> <tbody> <tr> <td>Jack Pine</td> <td>Low</td> <td>Variable</td> <td>Sapling</td> </tr> <tr> <td>Red Pine</td> <td>Low</td> <td>Variable</td> <td>Sapling</td> </tr> <tr> <td>White Pine</td> <td>Low</td> <td>Variable</td> <td>Sapling</td> </tr> <tr> <td>Quaking Aspen</td> <td>Low</td> <td>Variable</td> <td>Sapling</td> </tr> </tbody> </table>		Sub-Canopy Species	Density	Avg. Height	Size	Jack Pine	Low	Variable	Sapling	Red Pine	Low	Variable	Sapling	White Pine	Low	Variable	Sapling	Quaking Aspen	Low	Variable	Sapling																				
Sub-Canopy Species	Density	Avg. Height	Size																																								
Jack Pine	Low	Variable	Sapling																																								
Red Pine	Low	Variable	Sapling																																								
White Pine	Low	Variable	Sapling																																								
Quaking Aspen	Low	Variable	Sapling																																								
26	6122 - Black Spruce	Poletimber Well	4.6	87	51-80	N/A	2019: Seasonal drainage, no defined banks but water in the spring of some years, such as now (May). Some blowdown. 2009: Stand falls in a depression / intermittent drainage. Pole sized black spruce with a few scattered red / white pine sawlog sized tree. Schedule with surrounding jack pine or spruce stand to the south. Soil type was typed as Finch Sand in soil survey - no OI code.																																				
<table border="1"> <thead> <tr> <th>Canopy Species</th> <th>% Cover</th> <th>Size Class</th> <th>DBH</th> <th>Age</th> </tr> </thead> <tbody> <tr> <td>White Pine</td> <td>10</td> <td>Log/Pole/XLog</td> <td>12</td> <td></td> </tr> <tr> <td>Jack Pine</td> <td>10</td> <td>Pole</td> <td>8</td> <td></td> </tr> <tr> <td>Black Spruce</td> <td>71</td> <td>Pole</td> <td>8</td> <td>87</td> </tr> </tbody> </table>		Canopy Species	% Cover	Size Class	DBH	Age	White Pine	10	Log/Pole/XLog	12		Jack Pine	10	Pole	8		Black Spruce	71	Pole	8	87	<table border="1"> <thead> <tr> <th>Sub-Canopy Species</th> <th>Density</th> <th>Avg. Height</th> <th>Size</th> </tr> </thead> <tbody> <tr> <td>Black Spruce</td> <td>High</td> <td>Variable</td> <td>Sapling</td> </tr> <tr> <td>White Pine</td> <td>Low</td> <td>Variable</td> <td>Sapling</td> </tr> <tr> <td>Balsam Fir</td> <td>Low</td> <td>Variable</td> <td>Sapling</td> </tr> </tbody> </table>		Sub-Canopy Species	Density	Avg. Height	Size	Black Spruce	High	Variable	Sapling	White Pine	Low	Variable	Sapling	Balsam Fir	Low	Variable	Sapling				
Canopy Species	% Cover	Size Class	DBH	Age																																							
White Pine	10	Log/Pole/XLog	12																																								
Jack Pine	10	Pole	8																																								
Black Spruce	71	Pole	8	87																																							
Sub-Canopy Species	Density	Avg. Height	Size																																								
Black Spruce	High	Variable	Sapling																																								
White Pine	Low	Variable	Sapling																																								
Balsam Fir	Low	Variable	Sapling																																								
27	42260 - Natural Pine, Mixed Deciduous	Sawtimber Medium	3.5	81	1-50	N/A	2019: Scattered overstory (WP mix) with fairly dense saplings (aspen, red maple mix). BA observed from 10-80, with average around 50. 2009: Stand is a mixed bag of tree species and size classes filling in an old opening. There is a white/red/jack pine, oak, birch, aspen & maple overstory. All species seem to be regenerating to an degree or another, mixed pine may be the best thing to manage for long term.. Mostly bracken fern and grass ground cover.																																				
<table border="1"> <thead> <tr> <th>Canopy Species</th> <th>% Cover</th> <th>Size Class</th> <th>DBH</th> <th>Age</th> </tr> </thead> <tbody> <tr> <td>Bigtooth Aspen</td> <td>20</td> <td>Pole/Sap/Log</td> <td>9</td> <td></td> </tr> <tr> <td>White Pine</td> <td>58</td> <td>Pole/Log/Sap</td> <td>9</td> <td>81</td> </tr> </tbody> </table>		Canopy Species	% Cover	Size Class	DBH	Age	Bigtooth Aspen	20	Pole/Sap/Log	9		White Pine	58	Pole/Log/Sap	9	81	<table border="1"> <thead> <tr> <th>Sub-Canopy Species</th> <th>Density</th> <th>Avg. Height</th> <th>Size</th> </tr> </thead> <tbody> <tr> <td>Balsam Fir</td> <td>Low</td> <td>5 - 10 feet</td> <td>Sapling</td> </tr> <tr> <td>Bigtooth Aspen</td> <td>High</td> <td>>20 feet</td> <td>Sapling</td> </tr> <tr> <td>Red Maple</td> <td>Medium</td> <td>>20 feet</td> <td>Sapling</td> </tr> <tr> <td>White Pine</td> <td>High</td> <td>Variable</td> <td>Sapling</td> </tr> </tbody> </table>		Sub-Canopy Species	Density	Avg. Height	Size	Balsam Fir	Low	5 - 10 feet	Sapling	Bigtooth Aspen	High	>20 feet	Sapling	Red Maple	Medium	>20 feet	Sapling	White Pine	High	Variable	Sapling					
Canopy Species	% Cover	Size Class	DBH	Age																																							
Bigtooth Aspen	20	Pole/Sap/Log	9																																								
White Pine	58	Pole/Log/Sap	9	81																																							
Sub-Canopy Species	Density	Avg. Height	Size																																								
Balsam Fir	Low	5 - 10 feet	Sapling																																								
Bigtooth Aspen	High	>20 feet	Sapling																																								
Red Maple	Medium	>20 feet	Sapling																																								
White Pine	High	Variable	Sapling																																								



Stand	Level 4 Cover Type	Size Density	Acres	Stand Age	BA Range	Managed Site	General Comments																																														
28	6122 - Black Spruce	Poletimber Well	8.5	87	51-80	N/A	2019: Seasonal drainage, no defined banks. Currently water in stand (May). 2009: Stand falls into a small depression that is slightly wetter than surrounding topography. Dry now. Spruce is mostly small diameter although there are some taller ones. Scattered red, white & jack pine mixed in. Soil survey had soil typed as Paquin Sand - no OI code for this.																																														
<table border="1"> <thead> <tr> <th>Canopy Species</th> <th>% Cover</th> <th>Size Class</th> <th>DBH</th> <th>Age</th> </tr> </thead> <tbody> <tr> <td>Jack Pine</td> <td>20</td> <td>Pole</td> <td>8</td> <td></td> </tr> <tr> <td>Red Pine</td> <td>10</td> <td>Log/Pole</td> <td>12</td> <td></td> </tr> <tr> <td>White Pine</td> <td>10</td> <td>Log/Pole</td> <td>12</td> <td></td> </tr> <tr> <td>Black Spruce</td> <td>60</td> <td>Pole</td> <td>8</td> <td>87</td> </tr> </tbody> </table>		Canopy Species	% Cover	Size Class	DBH	Age	Jack Pine	20	Pole	8		Red Pine	10	Log/Pole	12		White Pine	10	Log/Pole	12		Black Spruce	60	Pole	8	87	<table border="1"> <thead> <tr> <th>Sub-Canopy Species</th> <th>Density</th> <th>Avg. Height</th> <th>Size</th> </tr> </thead> <tbody> <tr> <td>Black Spruce</td> <td>High</td> <td>Variable</td> <td>Sapling</td> </tr> <tr> <td>White Pine</td> <td>Low</td> <td>Variable</td> <td>Sapling</td> </tr> <tr> <td>Red Pine</td> <td>Low</td> <td>5 - 10 feet</td> <td>Sapling</td> </tr> <tr> <td>Balsam Fir</td> <td>Low</td> <td>Variable</td> <td>Sapling</td> </tr> <tr> <td>Red Maple</td> <td>Low</td> <td>5 - 10 feet</td> <td>Sapling</td> </tr> </tbody> </table>		Sub-Canopy Species	Density	Avg. Height	Size	Black Spruce	High	Variable	Sapling	White Pine	Low	Variable	Sapling	Red Pine	Low	5 - 10 feet	Sapling	Balsam Fir	Low	Variable	Sapling	Red Maple	Low	5 - 10 feet	Sapling	
Canopy Species	% Cover	Size Class	DBH	Age																																																	
Jack Pine	20	Pole	8																																																		
Red Pine	10	Log/Pole	12																																																		
White Pine	10	Log/Pole	12																																																		
Black Spruce	60	Pole	8	87																																																	
Sub-Canopy Species	Density	Avg. Height	Size																																																		
Black Spruce	High	Variable	Sapling																																																		
White Pine	Low	Variable	Sapling																																																		
Red Pine	Low	5 - 10 feet	Sapling																																																		
Balsam Fir	Low	Variable	Sapling																																																		
Red Maple	Low	5 - 10 feet	Sapling																																																		
29	42290 - Natural Mixed Pine	Poletimber Medium	40.1	57	1-50	N/A	2019: Stand contains some nice jack pine patches. Rolling terrain. Variable sizes/ages. 2009: Stand is a mixed bag of tree species and size classes filling in an old opening. There is a white/red/jack pine, oak, birch, aspen & maple overstory. All species seem to be regenerating to on degree or another. Mostly grass and bracken fern ground cover. Long term stand will probably become a denser mixed pine stand with oak and less of an open condition.																																														
<table border="1"> <thead> <tr> <th>Canopy Species</th> <th>% Cover</th> <th>Size Class</th> <th>DBH</th> <th>Age</th> </tr> </thead> <tbody> <tr> <td>Jack Pine</td> <td>40</td> <td>Pole</td> <td>8</td> <td>57</td> </tr> <tr> <td>Red Pine</td> <td>15</td> <td>Log/Pole/Sap</td> <td>11</td> <td></td> </tr> <tr> <td>White Pine</td> <td>20</td> <td>Log/Pole/Sap</td> <td>11</td> <td>81</td> </tr> </tbody> </table>		Canopy Species	% Cover	Size Class	DBH	Age	Jack Pine	40	Pole	8	57	Red Pine	15	Log/Pole/Sap	11		White Pine	20	Log/Pole/Sap	11	81	<table border="1"> <thead> <tr> <th>Sub-Canopy Species</th> <th>Density</th> <th>Avg. Height</th> <th>Size</th> </tr> </thead> <tbody> <tr> <td>Balsam Fir</td> <td>Low</td> <td>Variable</td> <td>Sapling</td> </tr> <tr> <td>Red Oak</td> <td>Low</td> <td>Variable</td> <td>Sapling</td> </tr> <tr> <td>Red Maple</td> <td>Low</td> <td>10 - 20 feet</td> <td>Sapling</td> </tr> <tr> <td>Jack Pine</td> <td>Medium</td> <td>5 - 10 feet</td> <td>Sapling</td> </tr> <tr> <td>White Pine</td> <td>Medium</td> <td>Variable</td> <td>Sapling</td> </tr> <tr> <td>Red Pine</td> <td>Low</td> <td>10 - 20 feet</td> <td>Sapling</td> </tr> </tbody> </table>		Sub-Canopy Species	Density	Avg. Height	Size	Balsam Fir	Low	Variable	Sapling	Red Oak	Low	Variable	Sapling	Red Maple	Low	10 - 20 feet	Sapling	Jack Pine	Medium	5 - 10 feet	Sapling	White Pine	Medium	Variable	Sapling	Red Pine	Low	10 - 20 feet	Sapling		
Canopy Species	% Cover	Size Class	DBH	Age																																																	
Jack Pine	40	Pole	8	57																																																	
Red Pine	15	Log/Pole/Sap	11																																																		
White Pine	20	Log/Pole/Sap	11	81																																																	
Sub-Canopy Species	Density	Avg. Height	Size																																																		
Balsam Fir	Low	Variable	Sapling																																																		
Red Oak	Low	Variable	Sapling																																																		
Red Maple	Low	10 - 20 feet	Sapling																																																		
Jack Pine	Medium	5 - 10 feet	Sapling																																																		
White Pine	Medium	Variable	Sapling																																																		
Red Pine	Low	10 - 20 feet	Sapling																																																		
30	6122 - Black Spruce	Poletimber Well	47.4	87	81-110	N/A	2019: Some scattered blow down; some mistletoe, and cankers in spruce. Spruce with a mix of other species in patches. 2009: Stand is mix of spruce, tamarack, hemlock, white & red pine. Sawlog sized red/white pine & some hemlock occur along a ridge that runs on the south edge of stand. Ridge is open grown in some areas. The ridge is somewhat steep in some places but not a long grade. The spruce occurs on lower/wetter areas where it is smaller and along the heels of the ridge where the spruce is better quality. There is evidence of past logging, an old road and skid trails present. Seasonal conditions need to be considered if treatment occurs. Soil = Wallace/Spot Complex.																																														
<table border="1"> <thead> <tr> <th>Canopy Species</th> <th>% Cover</th> <th>Size Class</th> <th>DBH</th> <th>Age</th> </tr> </thead> <tbody> <tr> <td>White Pine</td> <td>20</td> <td>Log/XLog/Pole</td> <td>14</td> <td></td> </tr> <tr> <td>Black Spruce</td> <td>58</td> <td>Pole/Sap/Log</td> <td>8</td> <td>87</td> </tr> </tbody> </table>		Canopy Species	% Cover	Size Class	DBH	Age	White Pine	20	Log/XLog/Pole	14		Black Spruce	58	Pole/Sap/Log	8	87	<table border="1"> <thead> <tr> <th>Sub-Canopy Species</th> <th>Density</th> <th>Avg. Height</th> <th>Size</th> </tr> </thead> <tbody> <tr> <td>Balsam Fir</td> <td>Medium</td> <td>< 5 feet</td> <td>Sapling</td> </tr> <tr> <td>White Pine</td> <td>Low</td> <td>Variable</td> <td>Sapling</td> </tr> <tr> <td>Northern White Cedar</td> <td>Low</td> <td>Variable</td> <td>Sapling</td> </tr> <tr> <td>Black Spruce</td> <td>Medium</td> <td>< 5 feet</td> <td>Sapling</td> </tr> </tbody> </table>		Sub-Canopy Species	Density	Avg. Height	Size	Balsam Fir	Medium	< 5 feet	Sapling	White Pine	Low	Variable	Sapling	Northern White Cedar	Low	Variable	Sapling	Black Spruce	Medium	< 5 feet	Sapling															
Canopy Species	% Cover	Size Class	DBH	Age																																																	
White Pine	20	Log/XLog/Pole	14																																																		
Black Spruce	58	Pole/Sap/Log	8	87																																																	
Sub-Canopy Species	Density	Avg. Height	Size																																																		
Balsam Fir	Medium	< 5 feet	Sapling																																																		
White Pine	Low	Variable	Sapling																																																		
Northern White Cedar	Low	Variable	Sapling																																																		
Black Spruce	Medium	< 5 feet	Sapling																																																		
31	6122 - Black Spruce	Poletimber Well	69.4	87	81-110	N/A	2019: Nice tall spruce with a mix of other species. Species distribution varies throughout the stand - sometimes solid spruce and sometimes lowland mix. Mainly flat terrain. Scattered blowdown. 2009: Stand is a mix of black spruce, cedar, white pine, hemlock & white birch. Stand was harvested sometime in the 30's. Being that the soil is carbondale/lupton/tawas complex, and in order to minimize damage from logging, the seasonal conditions would have to be right if treatment occurs. 98(saw)=39, 30. 98 (pulp)= 39,30,27.																																														
<table border="1"> <thead> <tr> <th>Canopy Species</th> <th>% Cover</th> <th>Size Class</th> <th>DBH</th> <th>Age</th> </tr> </thead> <tbody> <tr> <td>Paper Birch</td> <td>10</td> <td>Pole/Sap/Log</td> <td>8</td> <td></td> </tr> <tr> <td>Northern White Cedar</td> <td>10</td> <td>Pole/Log/Sap</td> <td>8</td> <td></td> </tr> <tr> <td>Hemlock</td> <td>11</td> <td>Log/XLog/Pole</td> <td>14</td> <td></td> </tr> <tr> <td>White Pine</td> <td>10</td> <td>Log/XLog/Pole</td> <td>14</td> <td></td> </tr> <tr> <td>Black Spruce</td> <td>50</td> <td>Pole/Log/Sap</td> <td>9</td> <td>87</td> </tr> </tbody> </table>		Canopy Species	% Cover	Size Class	DBH	Age	Paper Birch	10	Pole/Sap/Log	8		Northern White Cedar	10	Pole/Log/Sap	8		Hemlock	11	Log/XLog/Pole	14		White Pine	10	Log/XLog/Pole	14		Black Spruce	50	Pole/Log/Sap	9	87	<table border="1"> <thead> <tr> <th>Sub-Canopy Species</th> <th>Density</th> <th>Avg. Height</th> <th>Size</th> </tr> </thead> <tbody> <tr> <td>Balsam Fir</td> <td>High</td> <td>Variable</td> <td>Sapling</td> </tr> <tr> <td>Black Spruce</td> <td>Medium</td> <td>Variable</td> <td>Sapling</td> </tr> <tr> <td>Northern White Cedar</td> <td>Medium</td> <td>Variable</td> <td>Sapling</td> </tr> <tr> <td>White Pine</td> <td>Low</td> <td>5 - 10 feet</td> <td>Sapling</td> </tr> </tbody> </table>		Sub-Canopy Species	Density	Avg. Height	Size	Balsam Fir	High	Variable	Sapling	Black Spruce	Medium	Variable	Sapling	Northern White Cedar	Medium	Variable	Sapling	White Pine	Low	5 - 10 feet	Sapling
Canopy Species	% Cover	Size Class	DBH	Age																																																	
Paper Birch	10	Pole/Sap/Log	8																																																		
Northern White Cedar	10	Pole/Log/Sap	8																																																		
Hemlock	11	Log/XLog/Pole	14																																																		
White Pine	10	Log/XLog/Pole	14																																																		
Black Spruce	50	Pole/Log/Sap	9	87																																																	
Sub-Canopy Species	Density	Avg. Height	Size																																																		
Balsam Fir	High	Variable	Sapling																																																		
Black Spruce	Medium	Variable	Sapling																																																		
Northern White Cedar	Medium	Variable	Sapling																																																		
White Pine	Low	5 - 10 feet	Sapling																																																		
32	42290 - Natural Mixed Pine	Sawtimber Medium	49.0	81	51-80	N/A	2019: All sizes and ages of WP with a variety of other species mixed in. 2009: Stand is a mixed bag of tree species and size classes filling in an old opening. There is a white/red/jack pine, oak, birch, aspen & maple overstory. All species seem to be regenerating to on degree or another. Mostly grass and bracken fern ground cover. Long term stand will probably become a denser mixed pine stand with oak and less of an open condition.																																														
<table border="1"> <thead> <tr> <th>Canopy Species</th> <th>% Cover</th> <th>Size Class</th> <th>DBH</th> <th>Age</th> </tr> </thead> <tbody> <tr> <td>Jack Pine</td> <td>10</td> <td>Pole</td> <td>8</td> <td>35</td> </tr> <tr> <td>Red Pine</td> <td>10</td> <td>Log/Pole/XLog</td> <td>12</td> <td></td> </tr> <tr> <td>White Pine</td> <td>51</td> <td>Log/Pole/XLog</td> <td>12</td> <td>81</td> </tr> </tbody> </table>		Canopy Species	% Cover	Size Class	DBH	Age	Jack Pine	10	Pole	8	35	Red Pine	10	Log/Pole/XLog	12		White Pine	51	Log/Pole/XLog	12	81	<table border="1"> <thead> <tr> <th>Sub-Canopy Species</th> <th>Density</th> <th>Avg. Height</th> <th>Size</th> </tr> </thead> <tbody> <tr> <td>White Pine</td> <td>High</td> <td>Variable</td> <td>Sapling</td> </tr> <tr> <td>Jack Pine</td> <td>Low</td> <td>10 - 20 feet</td> <td>Sapling</td> </tr> <tr> <td>Red Pine</td> <td>Low</td> <td>10 - 20 feet</td> <td>Sapling</td> </tr> <tr> <td>Red Maple</td> <td>Medium</td> <td>10 - 20 feet</td> <td>Sapling</td> </tr> <tr> <td>Balsam Fir</td> <td>Low</td> <td>Variable</td> <td>Sapling</td> </tr> <tr> <td>Quaking Aspen</td> <td>Medium</td> <td>10 - 20 feet</td> <td>Sapling</td> </tr> </tbody> </table>		Sub-Canopy Species	Density	Avg. Height	Size	White Pine	High	Variable	Sapling	Jack Pine	Low	10 - 20 feet	Sapling	Red Pine	Low	10 - 20 feet	Sapling	Red Maple	Medium	10 - 20 feet	Sapling	Balsam Fir	Low	Variable	Sapling	Quaking Aspen	Medium	10 - 20 feet	Sapling		
Canopy Species	% Cover	Size Class	DBH	Age																																																	
Jack Pine	10	Pole	8	35																																																	
Red Pine	10	Log/Pole/XLog	12																																																		
White Pine	51	Log/Pole/XLog	12	81																																																	
Sub-Canopy Species	Density	Avg. Height	Size																																																		
White Pine	High	Variable	Sapling																																																		
Jack Pine	Low	10 - 20 feet	Sapling																																																		
Red Pine	Low	10 - 20 feet	Sapling																																																		
Red Maple	Medium	10 - 20 feet	Sapling																																																		
Balsam Fir	Low	Variable	Sapling																																																		
Quaking Aspen	Medium	10 - 20 feet	Sapling																																																		



Stand	Level 4 Cover Type	Size Density	Acres	Stand Age	BA Range	Managed Site	General Comments																																																
33	42200 - Natural White Pine	Sawtimber Poor	23.5	81	1-50	N/A	2019: East part of stand is much more open. All ages/sizes of white pine with a variety of other species. Blueberry bracken fern, lichen.																																																
<table border="1"> <thead> <tr> <th>Canopy Species</th> <th>% Cover</th> <th>Size Class</th> <th>DBH</th> <th>Age</th> </tr> </thead> <tbody> <tr> <td>White Pine</td> <td>66</td> <td>Log/Pole/Sap</td> <td>11</td> <td>81</td> </tr> </tbody> </table>		Canopy Species	% Cover	Size Class	DBH	Age	White Pine	66	Log/Pole/Sap	11	81	<table border="1"> <thead> <tr> <th>Sub-Canopy Species</th> <th>Density</th> <th>Avg. Height</th> <th>Size</th> </tr> </thead> <tbody> <tr> <td>White Pine</td> <td>Medium</td> <td>Variable</td> <td>Sapling</td> </tr> <tr> <td>Black Cherry</td> <td>Low</td> <td>10 - 20 feet</td> <td>Sapling</td> </tr> <tr> <td>Red Oak</td> <td>Low</td> <td>Variable</td> <td>Sapling</td> </tr> <tr> <td>Red Maple</td> <td>Low</td> <td>10 - 20 feet</td> <td>Sapling</td> </tr> <tr> <td>White Spruce</td> <td>Low</td> <td>Variable</td> <td>Sapling</td> </tr> <tr> <td>Balsam Fir</td> <td>Medium</td> <td>Variable</td> <td>Sapling</td> </tr> <tr> <td>Jack Pine</td> <td>Low</td> <td>5 - 10 feet</td> <td>Sapling</td> </tr> </tbody> </table>		Sub-Canopy Species	Density	Avg. Height	Size	White Pine	Medium	Variable	Sapling	Black Cherry	Low	10 - 20 feet	Sapling	Red Oak	Low	Variable	Sapling	Red Maple	Low	10 - 20 feet	Sapling	White Spruce	Low	Variable	Sapling	Balsam Fir	Medium	Variable	Sapling	Jack Pine	Low	5 - 10 feet	Sapling	<p>2009: Stand is a mixed bag of tree species and size classes filling in an old opening. There is a white/red/jack pine, oak, birch, aspen & maple overstory. All species seem to be regenerating to on degree or another. Mostly grass and bracken fern ground cover. Long term stand will probably become a denser mixed pine stand with oak and less of an open condition.</p>									
Canopy Species	% Cover	Size Class	DBH	Age																																																			
White Pine	66	Log/Pole/Sap	11	81																																																			
Sub-Canopy Species	Density	Avg. Height	Size																																																				
White Pine	Medium	Variable	Sapling																																																				
Black Cherry	Low	10 - 20 feet	Sapling																																																				
Red Oak	Low	Variable	Sapling																																																				
Red Maple	Low	10 - 20 feet	Sapling																																																				
White Spruce	Low	Variable	Sapling																																																				
Balsam Fir	Medium	Variable	Sapling																																																				
Jack Pine	Low	5 - 10 feet	Sapling																																																				
34	3303 - Mixed Low Density Trees	Nonstocked	2.9		Unspecified	No	2009: Ground cover is bracken fern and grass with old scattered white pine stumps. Jack pine and aspen have regenerated in stand and have begun to fill it in.																																																
		<table border="1"> <thead> <tr> <th>Sub-Canopy Species</th> <th>Density</th> <th>Avg. Height</th> <th>Size</th> </tr> </thead> <tbody> <tr> <td>Jack Pine</td> <td>Low</td> <td>Variable</td> <td>Sapling</td> </tr> <tr> <td>Quaking Aspen</td> <td>Low</td> <td>Variable</td> <td>Sapling</td> </tr> <tr> <td>White Pine</td> <td>Low</td> <td>Variable</td> <td>Sapling</td> </tr> <tr> <td>Red Pine</td> <td>Low</td> <td>Variable</td> <td>Sapling</td> </tr> </tbody> </table>		Sub-Canopy Species	Density	Avg. Height	Size	Jack Pine	Low	Variable	Sapling	Quaking Aspen	Low	Variable	Sapling	White Pine	Low	Variable	Sapling	Red Pine	Low	Variable	Sapling																																
Sub-Canopy Species	Density	Avg. Height	Size																																																				
Jack Pine	Low	Variable	Sapling																																																				
Quaking Aspen	Low	Variable	Sapling																																																				
White Pine	Low	Variable	Sapling																																																				
Red Pine	Low	Variable	Sapling																																																				
35	6122 - Black Spruce	Poletimber Well	17.9	87	51-80	N/A	2019: Species composition and BA variable. 40-120BA observed, with 80 average. Many non-merchantable saplings 2-4" dbh in some places. There is a lot of cedar regen of all sizes. Ground cover is mainly moss, ferns and Labrador tea. Very little standing water.																																																
<table border="1"> <thead> <tr> <th>Canopy Species</th> <th>% Cover</th> <th>Size Class</th> <th>DBH</th> <th>Age</th> </tr> </thead> <tbody> <tr> <td>Northern White Cedar</td> <td>23</td> <td>Pole/Sap/Log</td> <td>8</td> <td></td> </tr> <tr> <td>Black Spruce</td> <td>60</td> <td>Pole/Sap/Log</td> <td>8</td> <td>87</td> </tr> </tbody> </table>		Canopy Species	% Cover	Size Class	DBH	Age	Northern White Cedar	23	Pole/Sap/Log	8		Black Spruce	60	Pole/Sap/Log	8	87	<table border="1"> <thead> <tr> <th>Sub-Canopy Species</th> <th>Density</th> <th>Avg. Height</th> <th>Size</th> </tr> </thead> <tbody> <tr> <td>Balsam Fir</td> <td>High</td> <td>Variable</td> <td>Sapling</td> </tr> <tr> <td>Northern White Cedar</td> <td>High</td> <td>Variable</td> <td>Sapling</td> </tr> <tr> <td>White Pine</td> <td>Low</td> <td>Variable</td> <td>Sapling</td> </tr> <tr> <td>Black Spruce</td> <td>Medium</td> <td>5 - 10 feet</td> <td>Sapling</td> </tr> <tr> <td>Red Maple</td> <td>Low</td> <td>5 - 10 feet</td> <td>Sapling</td> </tr> </tbody> </table>		Sub-Canopy Species	Density	Avg. Height	Size	Balsam Fir	High	Variable	Sapling	Northern White Cedar	High	Variable	Sapling	White Pine	Low	Variable	Sapling	Black Spruce	Medium	5 - 10 feet	Sapling	Red Maple	Low	5 - 10 feet	Sapling	<p>2009: Stand is a mix of black spruce, cedar, white pine, hemlock & white birch. Stand was harvested sometime in the 30's. Being that the soil is mostly carbondale, this stand may be difficult to treat. Also the stand is located in a difficult location making it nearly inoperable. In order to minimize damage from logging if it were to occur, the seasonal conditions would have to be right.</p>												
Canopy Species	% Cover	Size Class	DBH	Age																																																			
Northern White Cedar	23	Pole/Sap/Log	8																																																				
Black Spruce	60	Pole/Sap/Log	8	87																																																			
Sub-Canopy Species	Density	Avg. Height	Size																																																				
Balsam Fir	High	Variable	Sapling																																																				
Northern White Cedar	High	Variable	Sapling																																																				
White Pine	Low	Variable	Sapling																																																				
Black Spruce	Medium	5 - 10 feet	Sapling																																																				
Red Maple	Low	5 - 10 feet	Sapling																																																				
36	4136 - Aspen, Mixed Conifer	Sapling Well	6.3	16	Immature	N/A	2019: Dense 1-2" dbh trees with scattered WP residual.																																																
<table border="1"> <thead> <tr> <th>Canopy Species</th> <th>% Cover</th> <th>Size Class</th> <th>DBH</th> <th>Age</th> </tr> </thead> <tbody> <tr> <td>White Pine</td> <td>15</td> <td>Log/Pole/XLog</td> <td>12</td> <td></td> </tr> <tr> <td>Quaking Aspen</td> <td>65</td> <td>Sapling</td> <td>1</td> <td>16</td> </tr> </tbody> </table>		Canopy Species	% Cover	Size Class	DBH	Age	White Pine	15	Log/Pole/XLog	12		Quaking Aspen	65	Sapling	1	16	<table border="1"> <thead> <tr> <th>Sub-Canopy Species</th> <th>Density</th> <th>Avg. Height</th> <th>Size</th> </tr> </thead> <tbody> <tr> <td>Balsam Fir</td> <td>High</td> <td>< 5 feet</td> <td>Sapling</td> </tr> <tr> <td>White Pine</td> <td>Low</td> <td>< 5 feet</td> <td>Sapling</td> </tr> <tr> <td>White Spruce</td> <td>Low</td> <td>< 5 feet</td> <td>Sapling</td> </tr> </tbody> </table>		Sub-Canopy Species	Density	Avg. Height	Size	Balsam Fir	High	< 5 feet	Sapling	White Pine	Low	< 5 feet	Sapling	White Spruce	Low	< 5 feet	Sapling	<p>2009: Stand harvested as "Spring Creek Aspen" (004-03-01). Completed 12/10/03. White pine left after harvest. Aspen has regenerated very thick. B.fir, red maple, spruce and white pine regen mixed throughout. Regen is already 10-15' tall.</p>																				
Canopy Species	% Cover	Size Class	DBH	Age																																																			
White Pine	15	Log/Pole/XLog	12																																																				
Quaking Aspen	65	Sapling	1	16																																																			
Sub-Canopy Species	Density	Avg. Height	Size																																																				
Balsam Fir	High	< 5 feet	Sapling																																																				
White Pine	Low	< 5 feet	Sapling																																																				
White Spruce	Low	< 5 feet	Sapling																																																				
37	6128 - Lowland Coniferous, Mixed Deciduous	Sawtimber Well	18.6	87	81-110	N/A	2019: Conifer mix with some large hemlock and white pine. Mainly flat terrain.																																																
<table border="1"> <thead> <tr> <th>Canopy Species</th> <th>% Cover</th> <th>Size Class</th> <th>DBH</th> <th>Age</th> </tr> </thead> <tbody> <tr> <td>Paper Birch</td> <td>15</td> <td>Pole/Sap/Log</td> <td>8</td> <td></td> </tr> <tr> <td>Northern White Cedar</td> <td>10</td> <td>Pole/Sap/Log</td> <td>8</td> <td></td> </tr> <tr> <td>Hemlock</td> <td>15</td> <td>Log/XLog/Pole</td> <td>14</td> <td></td> </tr> <tr> <td>White Pine</td> <td>15</td> <td>Log/XLog/Pole</td> <td>14</td> <td></td> </tr> <tr> <td>Black Spruce</td> <td>35</td> <td>Pole/Sap/Log</td> <td>9</td> <td>87</td> </tr> </tbody> </table>		Canopy Species	% Cover	Size Class	DBH	Age	Paper Birch	15	Pole/Sap/Log	8		Northern White Cedar	10	Pole/Sap/Log	8		Hemlock	15	Log/XLog/Pole	14		White Pine	15	Log/XLog/Pole	14		Black Spruce	35	Pole/Sap/Log	9	87	<table border="1"> <thead> <tr> <th>Sub-Canopy Species</th> <th>Density</th> <th>Avg. Height</th> <th>Size</th> </tr> </thead> <tbody> <tr> <td>Balsam Fir</td> <td>High</td> <td>< 5 feet</td> <td>Sapling</td> </tr> <tr> <td>Northern White Cedar</td> <td>Low</td> <td>Variable</td> <td>Sapling</td> </tr> <tr> <td>Black Spruce</td> <td>Medium</td> <td>Variable</td> <td>Sapling</td> </tr> <tr> <td>Hemlock</td> <td>Low</td> <td>Variable</td> <td>Sapling</td> </tr> </tbody> </table>		Sub-Canopy Species	Density	Avg. Height	Size	Balsam Fir	High	< 5 feet	Sapling	Northern White Cedar	Low	Variable	Sapling	Black Spruce	Medium	Variable	Sapling	Hemlock	Low	Variable	Sapling	<p>2009: Stand is a mix of cedar, hemlock, black spruce, white pine & birch. Some cedar reproduction in places. Seasonal conditions need to be considered if treatment occurs.</p>	
Canopy Species	% Cover	Size Class	DBH	Age																																																			
Paper Birch	15	Pole/Sap/Log	8																																																				
Northern White Cedar	10	Pole/Sap/Log	8																																																				
Hemlock	15	Log/XLog/Pole	14																																																				
White Pine	15	Log/XLog/Pole	14																																																				
Black Spruce	35	Pole/Sap/Log	9	87																																																			
Sub-Canopy Species	Density	Avg. Height	Size																																																				
Balsam Fir	High	< 5 feet	Sapling																																																				
Northern White Cedar	Low	Variable	Sapling																																																				
Black Spruce	Medium	Variable	Sapling																																																				
Hemlock	Low	Variable	Sapling																																																				



Stand	Level 4 Cover Type	Size Density	Acres	Stand Age	BA Range	Managed Site	General Comments																																																						
38	6122 - Black Spruce	Poletimber Well	12.7	87	81-110	N/A	<p>2019: Did not visit this entry, but from photos it appears similar to nearby stands I did go to. Black spruce with paper birch, red maple, cedar, and tamarack.</p> <p>2009: Stand was harvested sometime in the 30's. Being that the soil is mostly carbondale this stand may be difficult to treat. Also the stand is located in a difficult location making it nearly inoperable and within the influence zone of the feeder creeks leading to the east branch fox river.</p>																																																						
39	42390 - Mixed Non-Pine Upland Conifers	Sawtimber Well	23.9	100	81-110	N/A	<p>2019: Variable species composition, density and size classes. Steep in some places and flat in others. East part is mainly paper birch and red maple poles. Pockets of thick saplings (1-3" dbh). Ridge contains some large hemlock and white pine.</p> <p>2009: Stand occurs along a ridge which is moderately steep in places. Old hemlock and white pine along with spruce, balsam, cedar, white birch & red maple. Some thick balsam understory in places. Also some large diameter hemlock/white pine groves in places (H9).</p>																																																						
		<table border="1"> <thead> <tr> <th>Canopy Species</th> <th>% Cover</th> <th>Size Class</th> <th>DBH</th> <th>Age</th> </tr> </thead> <tbody> <tr> <td>Paper Birch</td> <td>10</td> <td>Pole/Sap/Log</td> <td>8</td> <td></td> </tr> <tr> <td>Red Maple</td> <td>10</td> <td>Pole/Sap/Log</td> <td>8</td> <td></td> </tr> <tr> <td>Black Spruce</td> <td>20</td> <td>Pole/Sap/Log</td> <td>8</td> <td></td> </tr> <tr> <td>Northern White Cedar</td> <td>10</td> <td>Pole/Log/Sap</td> <td>8</td> <td></td> </tr> <tr> <td>White Pine</td> <td>20</td> <td>Log/XLog/Pole</td> <td>14</td> <td></td> </tr> </tbody> </table>		Canopy Species	% Cover	Size Class	DBH	Age	Paper Birch	10	Pole/Sap/Log	8		Red Maple	10	Pole/Sap/Log	8		Black Spruce	20	Pole/Sap/Log	8		Northern White Cedar	10	Pole/Log/Sap	8		White Pine	20	Log/XLog/Pole	14		<table border="1"> <thead> <tr> <th>Sub-Canopy Species</th> <th>Density</th> <th>Avg. Height</th> <th>Size</th> </tr> </thead> <tbody> <tr> <td>Balsam Fir</td> <td>High</td> <td>Variable</td> <td>Sapling</td> </tr> <tr> <td>Northern White Cedar</td> <td>Medium</td> <td>Variable</td> <td>Sapling</td> </tr> <tr> <td>Hemlock</td> <td>Medium</td> <td>Variable</td> <td>Sapling</td> </tr> <tr> <td>White Pine</td> <td>Low</td> <td>< 5 feet</td> <td>Sapling</td> </tr> <tr> <td>Black Spruce</td> <td>Low</td> <td>Variable</td> <td>Sapling</td> </tr> </tbody> </table>		Sub-Canopy Species	Density	Avg. Height	Size	Balsam Fir	High	Variable	Sapling	Northern White Cedar	Medium	Variable	Sapling	Hemlock	Medium	Variable	Sapling	White Pine	Low	< 5 feet	Sapling	Black Spruce	Low	Variable	Sapling		
Canopy Species	% Cover	Size Class	DBH	Age																																																									
Paper Birch	10	Pole/Sap/Log	8																																																										
Red Maple	10	Pole/Sap/Log	8																																																										
Black Spruce	20	Pole/Sap/Log	8																																																										
Northern White Cedar	10	Pole/Log/Sap	8																																																										
White Pine	20	Log/XLog/Pole	14																																																										
Sub-Canopy Species	Density	Avg. Height	Size																																																										
Balsam Fir	High	Variable	Sapling																																																										
Northern White Cedar	Medium	Variable	Sapling																																																										
Hemlock	Medium	Variable	Sapling																																																										
White Pine	Low	< 5 feet	Sapling																																																										
Black Spruce	Low	Variable	Sapling																																																										
40	6129 - Mixed Coniferous Lowland Forest	Poletimber Poor	27.8	42	1-50	N/A	<p>2009: Looks like the water table has been a bit backed up in here due to beaver activity on a feeder stream to the east causing much of the overstory timber to die out. The overstory that exists now is a mix of scattered black spruce, cedar, red maple & birch. Timber is low quality. The understory is thick with spruce, cedar & fir regeneration.</p>																																																						
41	6122 - Black Spruce	Poletimber Well	8.6	87	81-110	N/A	<p>2019: Nice tall spruce with other species mixed in. Flat terrain. Some water near lowland stand 42,</p> <p>2009: Stand was harvested sometime in the 30's. Being that the soil is mostly carbondale this stand may be difficult to treat. Also the stand is located in a difficult location making it nearly inoperable. In order to minimize damage from logging, the seasonal conditions would have to be right.</p>																																																						
		<table border="1"> <thead> <tr> <th>Canopy Species</th> <th>% Cover</th> <th>Size Class</th> <th>DBH</th> <th>Age</th> </tr> </thead> <tbody> <tr> <td>Paper Birch</td> <td>10</td> <td>Pole/Sap/Log</td> <td>8</td> <td></td> </tr> <tr> <td>Black Spruce</td> <td>70</td> <td>Pole/Log/Sap</td> <td>9</td> <td>87</td> </tr> </tbody> </table>		Canopy Species	% Cover	Size Class	DBH	Age	Paper Birch	10	Pole/Sap/Log	8		Black Spruce	70	Pole/Log/Sap	9	87	<table border="1"> <thead> <tr> <th>Sub-Canopy Species</th> <th>Density</th> <th>Avg. Height</th> <th>Size</th> </tr> </thead> <tbody> <tr> <td>Balsam Fir</td> <td>High</td> <td>Variable</td> <td>Sapling</td> </tr> <tr> <td>Northern White Cedar</td> <td>Medium</td> <td>Variable</td> <td>Sapling</td> </tr> <tr> <td>Black Spruce</td> <td>Low</td> <td>Variable</td> <td>Sapling</td> </tr> </tbody> </table>		Sub-Canopy Species	Density	Avg. Height	Size	Balsam Fir	High	Variable	Sapling	Northern White Cedar	Medium	Variable	Sapling	Black Spruce	Low	Variable	Sapling																									
Canopy Species	% Cover	Size Class	DBH	Age																																																									
Paper Birch	10	Pole/Sap/Log	8																																																										
Black Spruce	70	Pole/Log/Sap	9	87																																																									
Sub-Canopy Species	Density	Avg. Height	Size																																																										
Balsam Fir	High	Variable	Sapling																																																										
Northern White Cedar	Medium	Variable	Sapling																																																										
Black Spruce	Low	Variable	Sapling																																																										
42	6229 - Mixed lowland shrub	Nonstocked	65.9		Unspecified	No	<p>2019: some areas contain merchantable trees</p> <p>2009: Stand consists of feeder streams to Deer Creek which is designated as "2nd quality trout water".</p>																																																						
43	6128 - Lowland Coniferous, Mixed Deciduous	Poletimber Well	32.3	87	81-110	N/A	<p>2019: remote call based on previous inventory.</p> <p>2009: Stand is not accessible. Need to cross Deer Creek to reach it. Stand is in low/wet ground.</p>																																																						
44	6122 - Black Spruce	Poletimber Well	18.5	87	81-110	N/A	<p>2019: Nice tall spruce with other species mixed in. Some scattered blowdown.</p> <p>2009: Stand was harvested sometime in the 30's. Being that the soil is mostly carbondale, this stand may be difficult to treat. Also the stand is located in a difficult location making it nearly inoperable. In order to minimize damage from logging, the seasonal conditions would have to be right.</p>																																																						
		<table border="1"> <thead> <tr> <th>Canopy Species</th> <th>% Cover</th> <th>Size Class</th> <th>DBH</th> <th>Age</th> </tr> </thead> <tbody> <tr> <td>Paper Birch</td> <td>10</td> <td>Pole/Sap/Log</td> <td>8</td> <td></td> </tr> <tr> <td>Northern White Cedar</td> <td>10</td> <td>Pole/Sap/Log</td> <td>8</td> <td></td> </tr> <tr> <td>Black Spruce</td> <td>70</td> <td>Pole/Sap/Log</td> <td>8</td> <td>87</td> </tr> </tbody> </table>		Canopy Species	% Cover	Size Class	DBH	Age	Paper Birch	10	Pole/Sap/Log	8		Northern White Cedar	10	Pole/Sap/Log	8		Black Spruce	70	Pole/Sap/Log	8	87	<table border="1"> <thead> <tr> <th>Sub-Canopy Species</th> <th>Density</th> <th>Avg. Height</th> <th>Size</th> </tr> </thead> <tbody> <tr> <td>Balsam Fir</td> <td>High</td> <td>Variable</td> <td>Sapling</td> </tr> <tr> <td>Black Spruce</td> <td>Medium</td> <td>Variable</td> <td>Sapling</td> </tr> <tr> <td>Northern White Cedar</td> <td>High</td> <td>Variable</td> <td>Sapling</td> </tr> </tbody> </table>		Sub-Canopy Species	Density	Avg. Height	Size	Balsam Fir	High	Variable	Sapling	Black Spruce	Medium	Variable	Sapling	Northern White Cedar	High	Variable	Sapling																				
Canopy Species	% Cover	Size Class	DBH	Age																																																									
Paper Birch	10	Pole/Sap/Log	8																																																										
Northern White Cedar	10	Pole/Sap/Log	8																																																										
Black Spruce	70	Pole/Sap/Log	8	87																																																									
Sub-Canopy Species	Density	Avg. Height	Size																																																										
Balsam Fir	High	Variable	Sapling																																																										
Black Spruce	Medium	Variable	Sapling																																																										
Northern White Cedar	High	Variable	Sapling																																																										



Stand	Level 4 Cover Type	Size Density	Acres	Stand Age	BA Range	Managed Site	General Comments																																																								
45	429 - Mixed Upland Conifers	Sawtimber Well	21.3	91	51-80	N/A	2019: Ridge with larger hemlock and white pine and some open areas. Lowland areas with a larger variety of pole and sapling sized trees.																																																								
<table border="1"> <thead> <tr> <th>Canopy Species</th> <th>% Cover</th> <th>Size Class</th> <th>DBH</th> <th>Age</th> </tr> </thead> <tbody> <tr> <td>Paper Birch</td> <td>15</td> <td>Pole/Sap/Log</td> <td>8</td> <td></td> </tr> <tr> <td>Red Maple</td> <td>10</td> <td>Pole/Log/Sap</td> <td>8</td> <td></td> </tr> <tr> <td>Black Spruce</td> <td>10</td> <td>Pole</td> <td>8</td> <td></td> </tr> <tr> <td>Northern White Cedar</td> <td>10</td> <td>Pole/Sap/Log</td> <td>8</td> <td></td> </tr> <tr> <td>White Pine</td> <td>25</td> <td>Log/XLog/Pole</td> <td>14</td> <td></td> </tr> <tr> <td>Hemlock</td> <td>25</td> <td>Log/XLog/Pole</td> <td>14</td> <td>91</td> </tr> </tbody> </table>		Canopy Species	% Cover	Size Class	DBH	Age	Paper Birch	15	Pole/Sap/Log	8		Red Maple	10	Pole/Log/Sap	8		Black Spruce	10	Pole	8		Northern White Cedar	10	Pole/Sap/Log	8		White Pine	25	Log/XLog/Pole	14		Hemlock	25	Log/XLog/Pole	14	91	<table border="1"> <thead> <tr> <th>Sub-Canopy Species</th> <th>Density</th> <th>Avg. Height</th> <th>Size</th> </tr> </thead> <tbody> <tr> <td>Balsam Fir</td> <td>High</td> <td>Variable</td> <td>Sapling</td> </tr> <tr> <td>Northern White Cedar</td> <td>Medium</td> <td>5 - 10 feet</td> <td>Sapling</td> </tr> <tr> <td>White Pine</td> <td>Low</td> <td>Variable</td> <td>Sapling</td> </tr> <tr> <td>Hemlock</td> <td>Low</td> <td>10 - 20 feet</td> <td>Sapling</td> </tr> <tr> <td>Black Spruce</td> <td>Medium</td> <td>Variable</td> <td>Sapling</td> </tr> </tbody> </table>		Sub-Canopy Species	Density	Avg. Height	Size	Balsam Fir	High	Variable	Sapling	Northern White Cedar	Medium	5 - 10 feet	Sapling	White Pine	Low	Variable	Sapling	Hemlock	Low	10 - 20 feet	Sapling	Black Spruce	Medium	Variable	Sapling	2009: Stand occurs along a ridge which is moderately steep in places. Old hemlock and white pine along with spruce, balsam, cedar, white birch & red maple. Some thick balsam understory in places. Also some large diameter hemlock/white pine groves in places (H9).
Canopy Species	% Cover	Size Class	DBH	Age																																																											
Paper Birch	15	Pole/Sap/Log	8																																																												
Red Maple	10	Pole/Log/Sap	8																																																												
Black Spruce	10	Pole	8																																																												
Northern White Cedar	10	Pole/Sap/Log	8																																																												
White Pine	25	Log/XLog/Pole	14																																																												
Hemlock	25	Log/XLog/Pole	14	91																																																											
Sub-Canopy Species	Density	Avg. Height	Size																																																												
Balsam Fir	High	Variable	Sapling																																																												
Northern White Cedar	Medium	5 - 10 feet	Sapling																																																												
White Pine	Low	Variable	Sapling																																																												
Hemlock	Low	10 - 20 feet	Sapling																																																												
Black Spruce	Medium	Variable	Sapling																																																												
46	6122 - Black Spruce	Poletimber Well	33.4	87	81-110	N/A	2009: Stand is a mix of black spruce, cedar, white pine, hemlock & white birch. Stand was harvested sometime in the 30's. Being that the soil is mostly carbondale, this stand may be difficult to treat. Also the stand is located in a difficult location making it nearly inoperable. In order to minimize damage from logging if it were to occur, the seasonal conditions would have to be right.																																																								
<table border="1"> <thead> <tr> <th>Canopy Species</th> <th>% Cover</th> <th>Size Class</th> <th>DBH</th> <th>Age</th> </tr> </thead> <tbody> <tr> <td>Black Spruce</td> <td>75</td> <td>Pole/Sap/Log</td> <td>8</td> <td>87</td> </tr> </tbody> </table>		Canopy Species	% Cover	Size Class	DBH	Age	Black Spruce	75	Pole/Sap/Log	8	87	<table border="1"> <thead> <tr> <th>Sub-Canopy Species</th> <th>Density</th> <th>Avg. Height</th> <th>Size</th> </tr> </thead> <tbody> <tr> <td>Black Spruce</td> <td>Low</td> <td>Variable</td> <td>Sapling</td> </tr> <tr> <td>Balsam Fir</td> <td>Medium</td> <td>Variable</td> <td>Sapling</td> </tr> <tr> <td>Red Maple</td> <td>Low</td> <td>Variable</td> <td>Sapling</td> </tr> <tr> <td>Northern White Cedar</td> <td>Low</td> <td>Variable</td> <td>Sapling</td> </tr> </tbody> </table>		Sub-Canopy Species	Density	Avg. Height	Size	Black Spruce	Low	Variable	Sapling	Balsam Fir	Medium	Variable	Sapling	Red Maple	Low	Variable	Sapling	Northern White Cedar	Low	Variable	Sapling																														
Canopy Species	% Cover	Size Class	DBH	Age																																																											
Black Spruce	75	Pole/Sap/Log	8	87																																																											
Sub-Canopy Species	Density	Avg. Height	Size																																																												
Black Spruce	Low	Variable	Sapling																																																												
Balsam Fir	Medium	Variable	Sapling																																																												
Red Maple	Low	Variable	Sapling																																																												
Northern White Cedar	Low	Variable	Sapling																																																												
47	6128 - Lowland Coniferous, Mixed Deciduous	Poletimber Well	53.5	87	81-110	N/A	2009: Stand was harvested sometime in the 30's. Being that the soil is mostly carbondale, this stand may be difficult to treat. Also the stand is located in a difficult location making it nearly inoperable. In order to minimize damage from logging if it were to occur, the seasonal conditions would have to be right.																																																								
<table border="1"> <thead> <tr> <th>Canopy Species</th> <th>% Cover</th> <th>Size Class</th> <th>DBH</th> <th>Age</th> </tr> </thead> <tbody> <tr> <td>Paper Birch</td> <td>15</td> <td>Pole/Sap/Log</td> <td>8</td> <td></td> </tr> <tr> <td>Hemlock</td> <td>10</td> <td>Log/Pole</td> <td>12</td> <td></td> </tr> <tr> <td>Red Maple</td> <td>15</td> <td>Pole</td> <td>8</td> <td></td> </tr> <tr> <td>Northern White Cedar</td> <td>25</td> <td>Pole/Log</td> <td>8</td> <td></td> </tr> </tbody> </table>		Canopy Species	% Cover	Size Class	DBH	Age	Paper Birch	15	Pole/Sap/Log	8		Hemlock	10	Log/Pole	12		Red Maple	15	Pole	8		Northern White Cedar	25	Pole/Log	8		<table border="1"> <thead> <tr> <th>Sub-Canopy Species</th> <th>Density</th> <th>Avg. Height</th> <th>Size</th> </tr> </thead> <tbody> <tr> <td>Balsam Fir</td> <td>Medium</td> <td>Variable</td> <td>Sapling</td> </tr> <tr> <td>Northern White Cedar</td> <td>Medium</td> <td>Variable</td> <td>Sapling</td> </tr> <tr> <td>Black Spruce</td> <td>Low</td> <td>Variable</td> <td>Sapling</td> </tr> <tr> <td>White Pine</td> <td>Low</td> <td>Variable</td> <td>Sapling</td> </tr> </tbody> </table>		Sub-Canopy Species	Density	Avg. Height	Size	Balsam Fir	Medium	Variable	Sapling	Northern White Cedar	Medium	Variable	Sapling	Black Spruce	Low	Variable	Sapling	White Pine	Low	Variable	Sapling															
Canopy Species	% Cover	Size Class	DBH	Age																																																											
Paper Birch	15	Pole/Sap/Log	8																																																												
Hemlock	10	Log/Pole	12																																																												
Red Maple	15	Pole	8																																																												
Northern White Cedar	25	Pole/Log	8																																																												
Sub-Canopy Species	Density	Avg. Height	Size																																																												
Balsam Fir	Medium	Variable	Sapling																																																												
Northern White Cedar	Medium	Variable	Sapling																																																												
Black Spruce	Low	Variable	Sapling																																																												
White Pine	Low	Variable	Sapling																																																												
48	622 - Lowland Shrub	Nonstocked	29.6		Unspecified	No	2009: Stand area consists of feeder streams to Deer Creek which is designated as "2nd quality trout water".																																																								
49	500 - Water	Nonstocked	1.9		Unspecified	No	Wide area of Deer Creek which is designated as "2nd quality trout water".																																																								
50	6117 - Lowland Deciduous, Mixed Coniferous	Poletimber Well	15.7	87	81-110	N/A	2019: Mix of hardwood and conifers. Poor quality red maple. Paper birch showing some mortality. BA observed from 40-110. Some areas with fairly dense 1-3" B. fir and Red maple saplings. Some standing water along west near stand lowland stand. Old roads/trails from past logging. Some areas with dense cedar and b. fir regen. 2009: Stand was harvested sometime in the 30's. Being that the soil is carbondale/lupton tawas complex, this stand may be difficult to treat. Also the stand is located in a difficult location making it nearly inoperable. In order to minimize damage from logging, the seasonal conditions would have to be right. 99=03,04																																																								
<table border="1"> <thead> <tr> <th>Canopy Species</th> <th>% Cover</th> <th>Size Class</th> <th>DBH</th> <th>Age</th> </tr> </thead> <tbody> <tr> <td>Red Maple</td> <td>40</td> <td>Pole/Sap/Log</td> <td>9</td> <td>87</td> </tr> <tr> <td>Paper Birch</td> <td>25</td> <td>Pole/Log/Sap</td> <td>7</td> <td></td> </tr> <tr> <td>Northern White Cedar</td> <td>10</td> <td>Pole/Sap/Log</td> <td>8</td> <td></td> </tr> <tr> <td>Black Spruce</td> <td>13</td> <td>Pole</td> <td>8</td> <td></td> </tr> </tbody> </table>		Canopy Species	% Cover	Size Class	DBH	Age	Red Maple	40	Pole/Sap/Log	9	87	Paper Birch	25	Pole/Log/Sap	7		Northern White Cedar	10	Pole/Sap/Log	8		Black Spruce	13	Pole	8		<table border="1"> <thead> <tr> <th>Sub-Canopy Species</th> <th>Density</th> <th>Avg. Height</th> <th>Size</th> </tr> </thead> <tbody> <tr> <td>Red Maple</td> <td>Low</td> <td>Variable</td> <td>Sapling</td> </tr> <tr> <td>Balsam Fir</td> <td>High</td> <td>Variable</td> <td>Sapling</td> </tr> <tr> <td>Northern White Cedar</td> <td>High</td> <td>Variable</td> <td>Sapling</td> </tr> </tbody> </table>		Sub-Canopy Species	Density	Avg. Height	Size	Red Maple	Low	Variable	Sapling	Balsam Fir	High	Variable	Sapling	Northern White Cedar	High	Variable	Sapling																			
Canopy Species	% Cover	Size Class	DBH	Age																																																											
Red Maple	40	Pole/Sap/Log	9	87																																																											
Paper Birch	25	Pole/Log/Sap	7																																																												
Northern White Cedar	10	Pole/Sap/Log	8																																																												
Black Spruce	13	Pole	8																																																												
Sub-Canopy Species	Density	Avg. Height	Size																																																												
Red Maple	Low	Variable	Sapling																																																												
Balsam Fir	High	Variable	Sapling																																																												
Northern White Cedar	High	Variable	Sapling																																																												



Stand	Level 4 Cover Type	Size Density	Acres	Stand Age	BA Range	Managed Site	General Comments				
51	3303 - Mixed Low Density Trees	Nonstocked	3.5		Unspecified	No	2019: Slowly filling in with trees. Stand is smaller than 10 years ago. Bracken fern, blueberry, grass, lichen. 2009: Stand is currently grass & bracken fern with an occasional "wolfy" jack pine in overstory. Also some jack pine and scrub cherry/aspens regeneration. Stand has "stump field" areas - remnants of the "old pine days".				
								Sub-Canopy Species	Density	Avg. Height	Size
								Black Cherry	Low	10 - 20 feet	Sapling
								Quaking Aspen	Low	10 - 20 feet	Sapling
								White Pine	Low	>20 feet	Pole
Red Pine	Low	>20 feet	Pole								
52	3303 - Mixed Low Density Trees	Nonstocked	4.1		Unspecified	No	Slowly filling in with trees.				
								Sub-Canopy Species	Density	Avg. Height	Size
								Quaking Aspen	Low	Variable	Sapling
								White Pine	Low	>20 feet	Pole
								Jack Pine	Low	Variable	Sapling
Black Cherry	Low	10 - 20 feet	Sapling								