



Compartment Review Presentation

Newberry Forest Management Unit

Compartment 42116

Entry Year 2026

Acreage: 2,451

County Luce

Management Area: Seney Lake Plain

Stand Examiner: Matt Payment

Legal Description:

T46N R9W Sections 1-4, 10-13

Identified Planning Goals:

Recreation, timber, and wildlife are the main uses of this area. The goal is to manage for all of these simultaneously and to provide, enhance and perpetuate their uses.

Soil and topography:

The soil in this compartment is mostly made up of a complex of sandy soils mixed in with level lowland peat soils. The southeastern portion of the compartment is a complex of sand/clay soils. The compartment is mostly comprised of low, wet cover types varying from treed bogs and lowland brush to cedar and swamp conifer. Most of the uplands in this compartment are on sand ridges that support jack pine, spruce, and white/red pine or aspen stands. Some of the richer upland sand/clay type soils support maple, beech, yellow birch, hemlock and white pine associations. Current day vegetation patterns mimic those recorded during pre-settlement times.

Ownership Patterns, Development, and Land Use in and Around the Compartment:

The compartment has a mix of ownership within its boundaries. The land is predominately state owned with inclusions of private land ownership. Land surrounding the compartment has mixed ownership as well. It is predominantly state owned on the south side while being mixed on the north on east sides. Large corporate land owners, as well as other private ownership, predominately hold the land along the north and east boundaries. The compartment is currently used for an assortment of recreational opportunities such as hunting, snowmobiling and wildlife viewing. There are a fair amount of camps on the private land in and around the compartment. The corporate private land is primarily used for timber production. Much of the area within the compartment is difficult to access due to remoteness and lowland nature.

Unique Natural Features:

Great Blue Heron rookeries have been noted within the compartment by MNFI in 1978.

Archeological, Historical, and Cultural Features:

No Archeological, Historical, or Cultural Features known.

Special Management Designations or Considerations:

The wildlife habitat lends itself to high use for various types of hunting in the compartment. Management decisions should promote and enhance characteristics such as age class diversity and species diversity to sustain these recreational opportunities in the compartment.

Watershed and Fisheries Considerations:

The Auger River bordering the southern edge of the compartment is primarily a warmwater stream providing nursery areas for game fish and forage species of the Tahquamenon River. Gimlet Creek passes through the northeastern corner of the compartment and is a cold stream. To protect these streams in accordance with BMPs, a minimum 100-foot, plus 5 feet per 1% increase in slope, riparian management zone is recommended.

Wildlife Habitat Considerations:

Compartment 116 lies in the Seney Lake Plain Management Area. Auger Creek makes up the southern border of the compartment. The compartment is mostly comprised of low, wet cover types varying from treed bogs and lowland brush to cedar and lowland conifer. A few drier spots and ridges support jack pine, spruce, and white pine or aspen stands. Excellent wildlife travel corridors exist along lowlands and streams. Current day vegetation patterns mimic those recorded during presettlement times. Forested corridors should be maintained to facilitate ease of movement between upland and lowland areas. Buffer zones along streams and rivers should be sustained to preserve travel corridors and wetland wildlife values and habitats. Wildlife objectives will be achieved by the retention of hard and soft mast producing trees, wildlife den and nest trees and snags in harvested stands and the preservation of conifer components in upland stands. White-tailed deer, fisher, black bear, American marten, snowshoe hare, moose, and gray wolf are noteworthy wildlife species using this compartment.

Mineral Resource and Development Concerns and/or Restrictions

No known potential exists for commercial oil & gas production in this part of the state, and there is no known potential for occurrences of commercial deposits of metallic or critical minerals in this area. No active sand/gravel pits are known to exist in the area. The compartment is dominated by low wetlands, which would inhibit surface mining, even if potential for aggregate resources exist. Furthermore, the compartment might be too far from populated areas (commercial markets) for any aggregate resources present to have much economic value beyond limited use by the county road commission, areas (commercial markets) for any aggregate resources present to have much economic value beyond limited use by the county road commission, logging companies, or DNR for local road maintenance. No current State mineral leasing activity exists in the area.

Vehicle Access:

Access is very limited due to private land ownership, gates and the minimal amount of roads within the compartment. The main access to this compartment is the Charcoal Grade. It is gated on the north and south ends of the compartment on the borders of the private land ownership. The Charcoal Grade is a major snowmobile trail leading to and from Newberry. During snowmobile season, the private landowners open the gates to allow access for snowmobiling.

Survey Needs:

Recreational Facilities and Opportunities:

Trail #45 (The Falls Snowmobile Trail) runs along the Charcoal Grade through the compartment. Other recreational opportunities would include hunting, hiking and wildlife viewing.

Fire Protection:

Fires in this compartment should remain small except in times of increased drought because of lowland cover types. Access to fires will be poor because of lack of roads, soft ground and swamp conifer types. Risk to private property should be low.

Additional Compartment Information:

The following reports from the Inventory are attached:

- Total Acres by Cover Type and Age Class**
- Cover Type by Harvest Method**
- Proposed Treatments – No Limiting Factors**
- Proposed Treatments – With Limiting Factors**
- Stand Details (Forested and Nonforested)**
- Dedicated and Proposed Special Conservation Areas**
- Site Condition Details**

The following information is displayed, where pertinent, on the attached compartment maps:

- Base feature information, stand boundaries, cover types, and numbers**
- Proposed treatments**
- Site condition boundaries**
- Details on the road access system**

Cover Type & Treatments Map

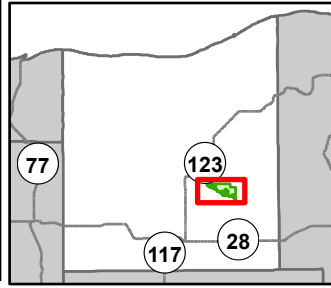

0 0.5 1 Miles

Compartment: 42116
 T46N, R9W, Sec: 1-4, 10-13
 County: Luce
 Unit: Newberry
 Mgmt Area: Senej Lake Plain
 YOE: 2026
 Acres: 2450.6 GIS Calculated
 Examiner: Matt Payment
 Map Revised: 08/23/2024
 Map Phase: Web Post

- | | | | | |
|------------------------------|------------------------------|---------------------------------|---------------------------------|----------------------------------|
| Cabin | DNR - Forest Access Route | Lakes and Rivers | 413 - Aspen Types | 613 - Lowland Mixed Forest |
| Gate | County - Gravel Road | Compartment Boundary | 422 - Natural Pines | 310 - Herbaceous Openland |
| Survey Grade Corners | Private - Dirt / Gravel Road | Treatments with Site Conditions | 423 - Other Upland Conifers | 330 - Low Density Trees |
| Remonumented Section Corners | Drain | Selection (Group, Single Tree) | 429 - Mixed Upland Conifers | 500 - Water |
| Snowmobile Trails | Intermittent Stream | Clearcut (w/Reserves) | 430 - Upland Mixed Forest | 622 - Lowland Shrub |
| Designated Snowmobile Trails | Lake/Pond | Shelter Wood (w/Reserves) | 611 - Lowland Deciduous Forest | 629 - Mixed Non-forested Wetland |
| DNR - Primary Forest Road | Perennial River | 411 - Northern Hardwood | 612 - Lowland Coniferous Forest | |

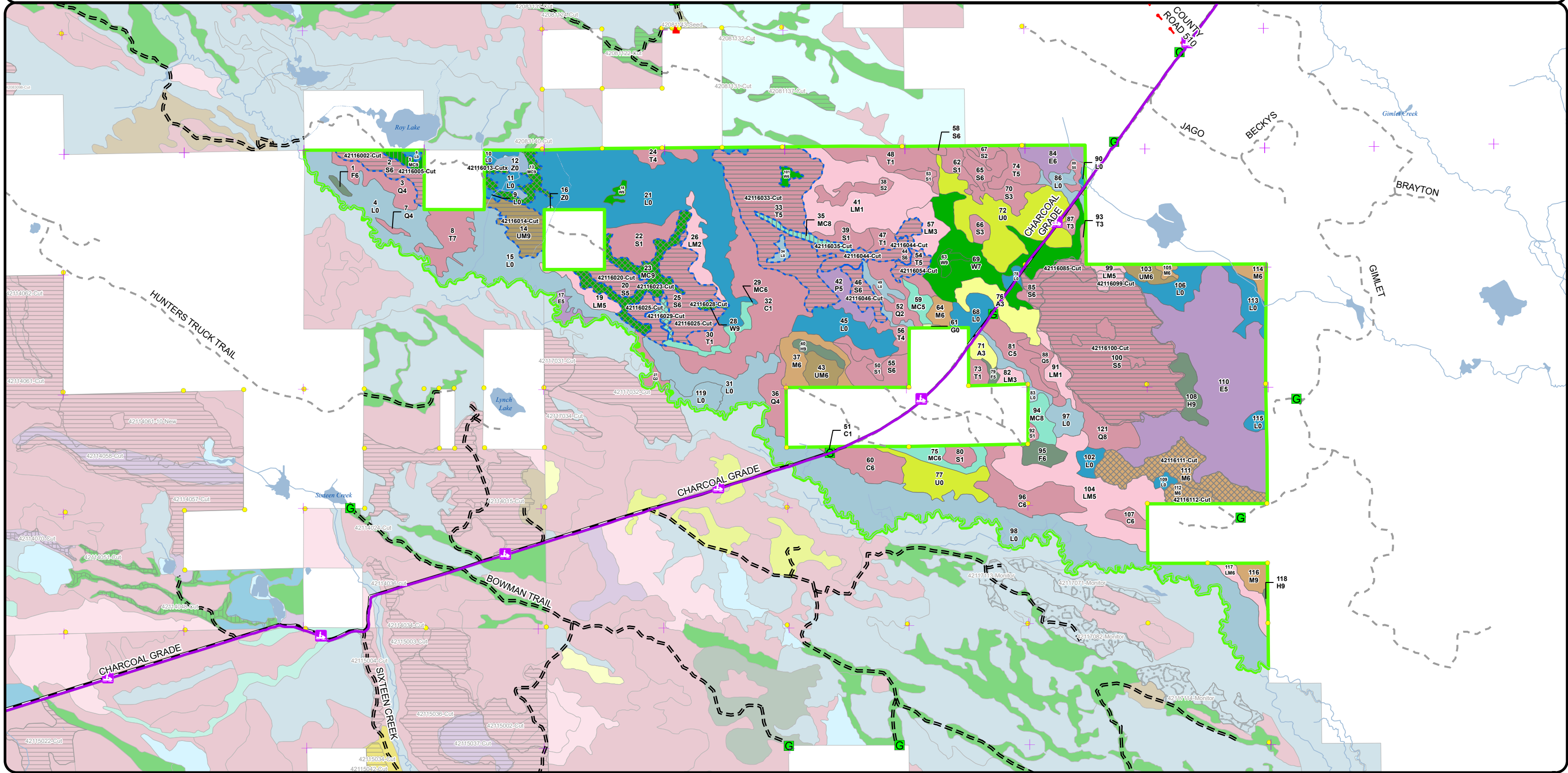

Cover Type & Treatments Map

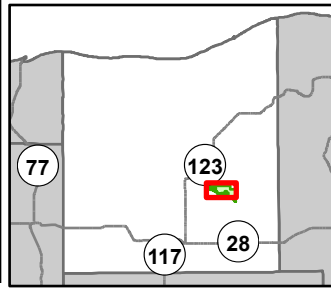

Compartment: 42116
 T46N, R9W, Sec: 1-4, 10-13
 County: Luce
 Unit: Newberry
 Mgmt Area: Seney Lake Plain
 YOE: 2026
 Acres: 2450.6 GIS Calculated
 Examiner: Matt Payment
 Map Revised: 08/23/2024
 Map Phase: Web Post

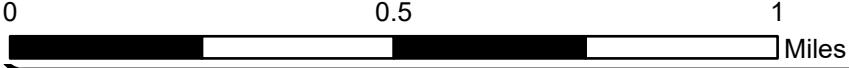

- | | | | |
|------------------------------|---------------------------------|--------------------------------|----------------------------------|
| Gate | Intermittent Stream | Shelter Wood (w/Reserves) | 612 - Lowland Coniferous Forest |
| Survey Grade Corners | Lake/Pond | 411 - Northern Hardwood | 613 - Lowland Mixed Forest |
| Remonumented Section Corners | Perennial River | 413 - Aspen Types | 310 - Herbaceous Openland |
| Snowmobile Trails | Lakes and Rivers | 422 - Natural Pines | 330 - Low Density Trees |
| Designated Snowmobile Trails | Compartment Boundary | 423 - Other Upland Conifers | 500 - Water |
| DNR - Primary Forest Road | Treatments with Site Conditions | 429 - Mixed Upland Conifers | 622 - Lowland Shrub |
| DNR - Forest Access Route | Selection (Group, Single Tree) | 430 - Upland Mixed Forest | 629 - Mixed Non-forested Wetland |
| Private - Dirt / Gravel Road | Clearcut (w/Reserves) | 611 - Lowland Deciduous Forest | |

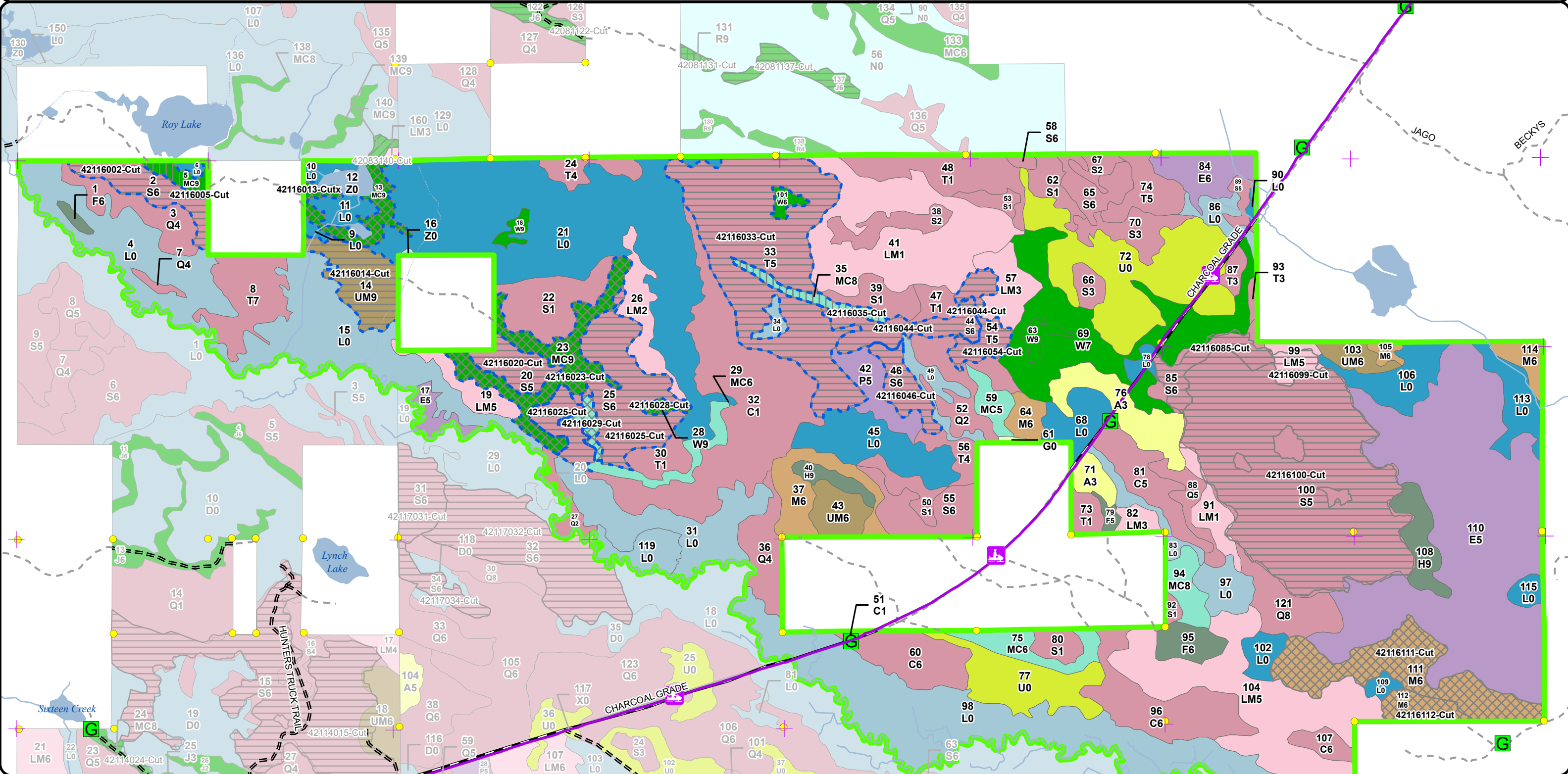

Cover Type & Treatments Map

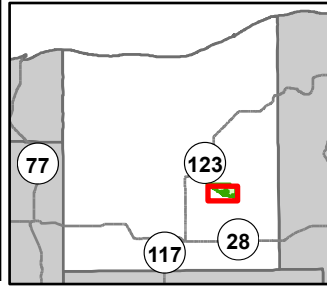

Compartment: 42116
 T46N, R9W, Sec: 1-4, 10-13
 County: Luce
 Unit: Newberry
 Mgmt Area: Seney Lake Plain
 YOE: 2026
 Acres: 2450.6 GIS Calculated
 Examiner: Matt Payment
 Map Revised: 08/23/2024
 Map Phase: Web Post

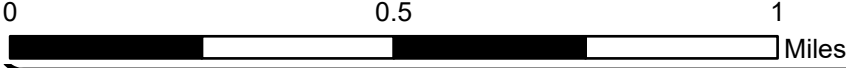

- | | | | |
|------------------------------|---------------------------------|-----------------------------|----------------------------------|
| Gate | Private - Dirt / Gravel Road | Clearcut (w/Reserves) | 611 - Lowland Deciduous Forest |
| Survey Grade Corners | Intermittent Stream | Shelter Wood (w/Reserves) | 612 - Lowland Coniferous Forest |
| Remonumented Section Corners | Lake/Pond | 411 - Northern Hardwood | 613 - Lowland Mixed Forest |
| Snowmobile Trails | Perennial River | 413 - Aspen Types | 310 - Herbaceous Openland |
| Designated Snowmobile Trails | Lakes and Rivers | 422 - Natural Pines | 330 - Low Density Trees |
| DNR - Primary Forest Road | Compartment Boundary | 423 - Other Upland Conifers | 622 - Lowland Shrub |
| DNR - Forest Access Route | Treatments with Site Conditions | 429 - Mixed Upland Conifers | 629 - Mixed Non-forested Wetland |
| | Selection (Group, Single Tree) | 430 - Upland Mixed Forest | |

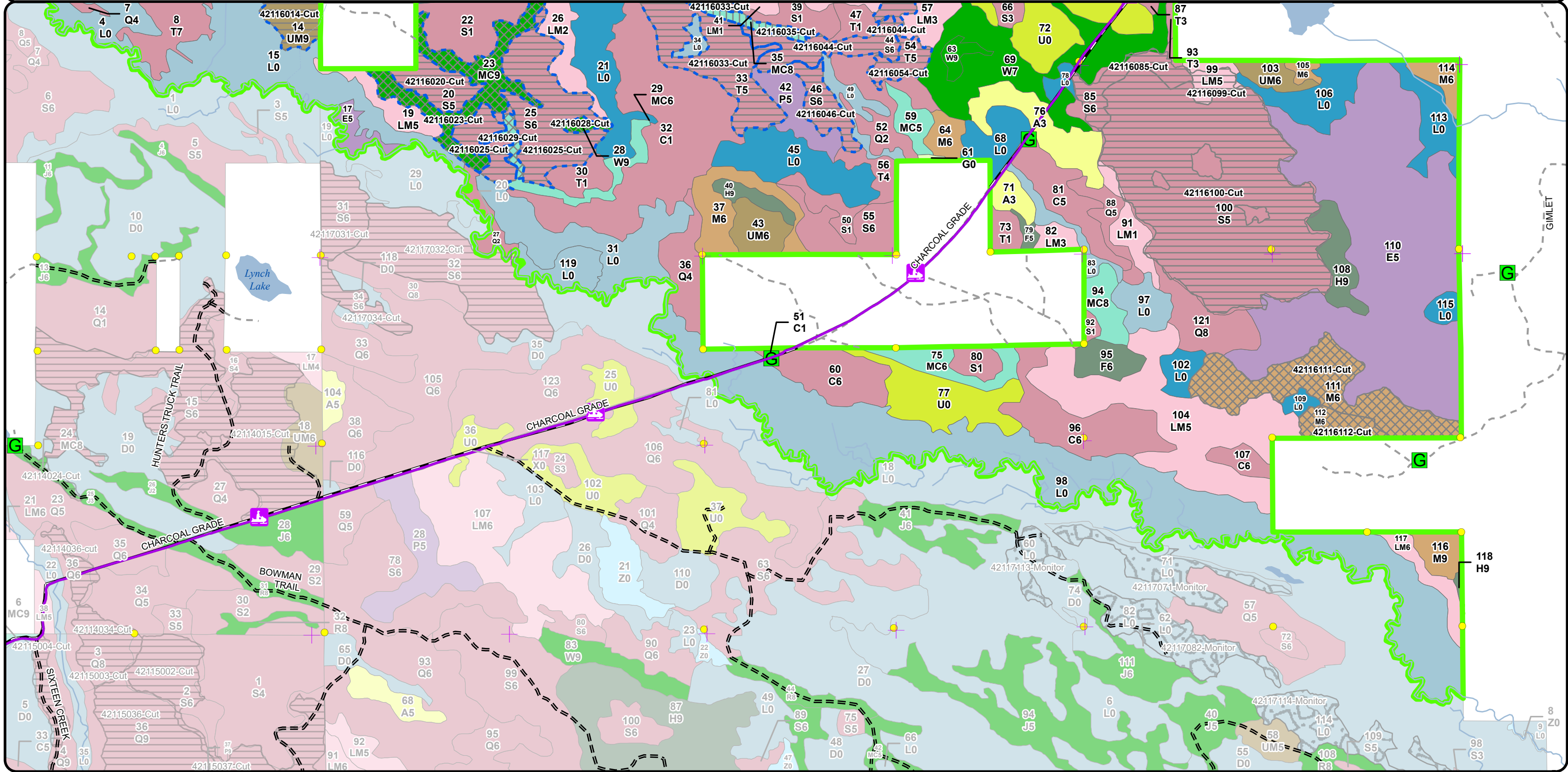

Stand Boundary Map

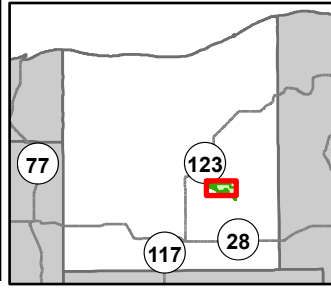

Compartment: 42116
 T46N, R9W, Sec: 1-4, 10-13
 County: Luce
 Unit: Newberry
 Mgmt Area: Seney Lake Plain
 YOE: 2026
 Acres: 2450.6 GIS Calculated
 Examiner: Matt Payment
 Map Revised: 08/23/2024
 Map Phase: Web Post

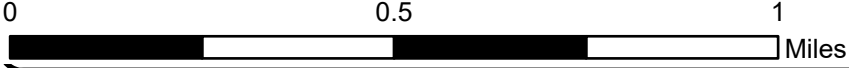

- Gate
- Survey Grade Corners
- + Remonumented Section Corners
- Snowmobile Trails
- Designated Snowmobile Trails
- DNR - Primary Forest Road
- = DNR - Forest Access Route
- Private - Dirt / Gravel Road
- Intermittent Stream
- Lake/Pond
- Perennial River
- Lakes and Rivers
- Compartment Boundary
- Stand Boundaries

- 411 - Northern Hardwood
- 413 - Aspen Types
- 422 - Natural Pines
- 423 - Other Upland Conifers
- 429 - Mixed Upland Conifers
- 430 - Upland Mixed Forest
- 611 - Lowland Deciduous Forest
- 612 - Lowland Coniferous Forest
- 613 - Lowland Mixed Forest
- 310 - Herbaceous Openland
- 330 - Low Density Trees
- 500 - Water
- 622 - Lowland Shrub
- 629 - Mixed Non-forested Wetland

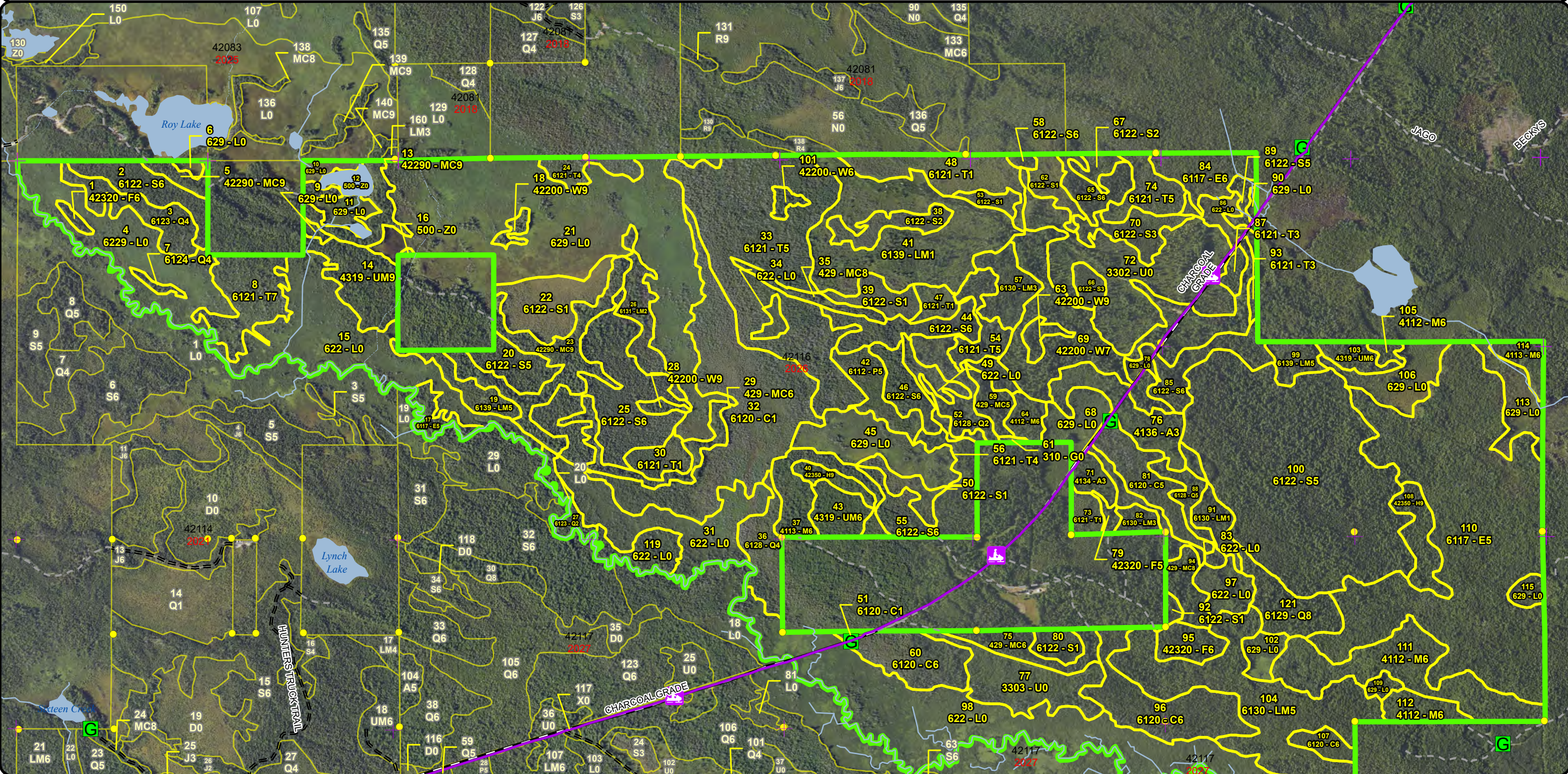

Stand Boundary Map

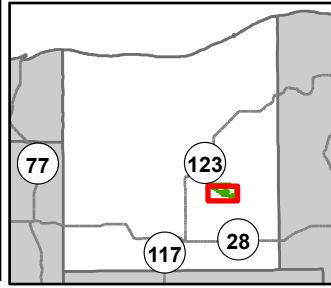

Compartment: 42116
 T46N, R9W, Sec: 1-4, 10-13
 County: Luce
 Unit: Newberry
 Mgmt Area: Seney Lake Plain
 YOE: 2026
 Acres: 2450.6 GIS Calculated
 Examiner: Matt Payment
 Map Revised: 08/23/2024
 Map Phase: Web Post

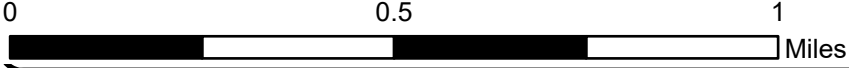

- Gate
- Survey Grade Corners
- + Remonumented Section Corners
- Snowmobile Trails
- Designated Snowmobile Trails
- DNR - Primary Forest Road
- DNR - Forest Access Route
- Private - Dirt / Gravel Road
- Intermittent Stream
- Lake/Pond
- Perennial River
- Lakes and Rivers
- Compartment Boundary
- Stand Boundaries

- 411 - Northern Hardwood
- 413 - Aspen Types
- 422 - Natural Pines
- 423 - Other Upland Conifers
- 429 - Mixed Upland Conifers
- 430 - Upland Mixed Forest
- 611 - Lowland Deciduous Forest
- 612 - Lowland Coniferous Forest
- 613 - Lowland Mixed Forest
- 310 - Herbaceous Openland
- 330 - Low Density Trees
- 622 - Lowland Shrub
- 629 - Mixed Non-forested Wetland

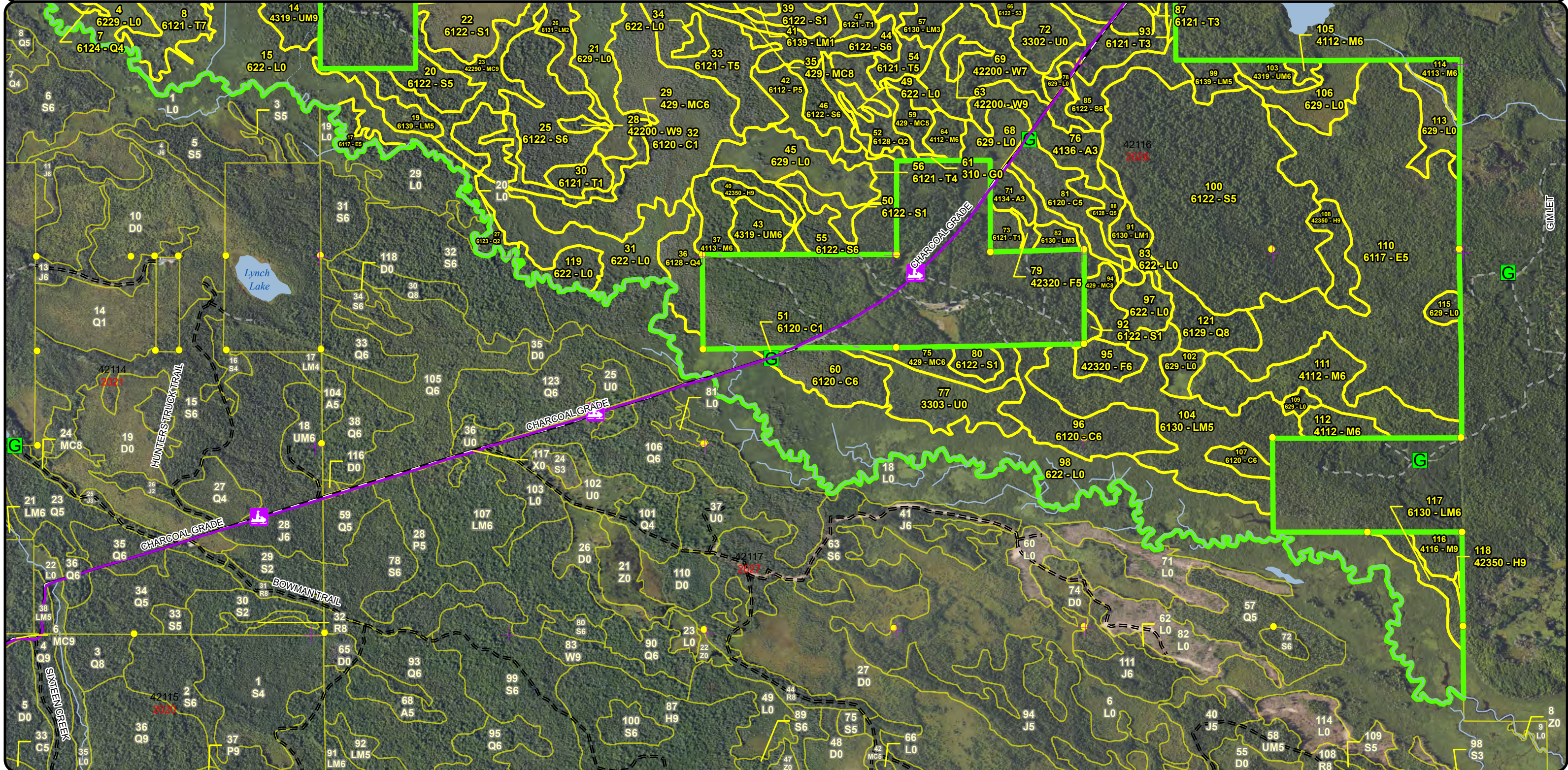

Special Conservation Areas & Site Conditions Map

Compartment: 42116
 T46N, R9W, Sec: 1-4, 10-13
 County: Luce
 Unit: Newberry
 Mgmt Area: Seney Lake Plain
 YOE: 2026
 Acres: 2450.6 GIS Calculated
 Examiner: Matt Payment
 Map Revised: 08/23/2024
 Map Phase: Web Post

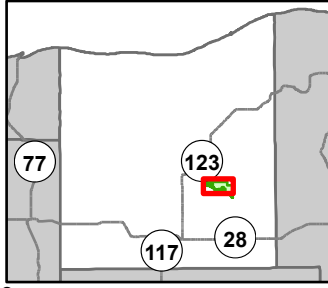

0 0.5 1 Miles

- Gate
- Survey Grade Corners
- + Remonumented Section Corners
- Snowmobile Trails
- Designated Snowmobile Trails
- DNR - Primary Forest Road
- DNR - Forest Access Route
- Private - Dirt / Gravel Road

- Intermittent Stream
- Lake/Pond
- Perennial River
- Lakes and Rivers
- Compartment Boundary
- Available w/ Constraints
- Unavailable
- 5B: Maintain for regeneration purposes
- 5C: Delay treatment for age/size class diversity or exceptional site quality

- 2G: Too wet (sensitive soils, does not include access issues)
- 2H: Blocked by physical obstacle (e.g. upland stand in a lowland area)
- 3J: Water quality / BMPs (stream, river, or lake)
- 3L: Other wildlife concerns
- 5D: Unproductive Forest Land
- 5E: Long-Term Retention
- Stand Boundaries
- Cold Water Streams

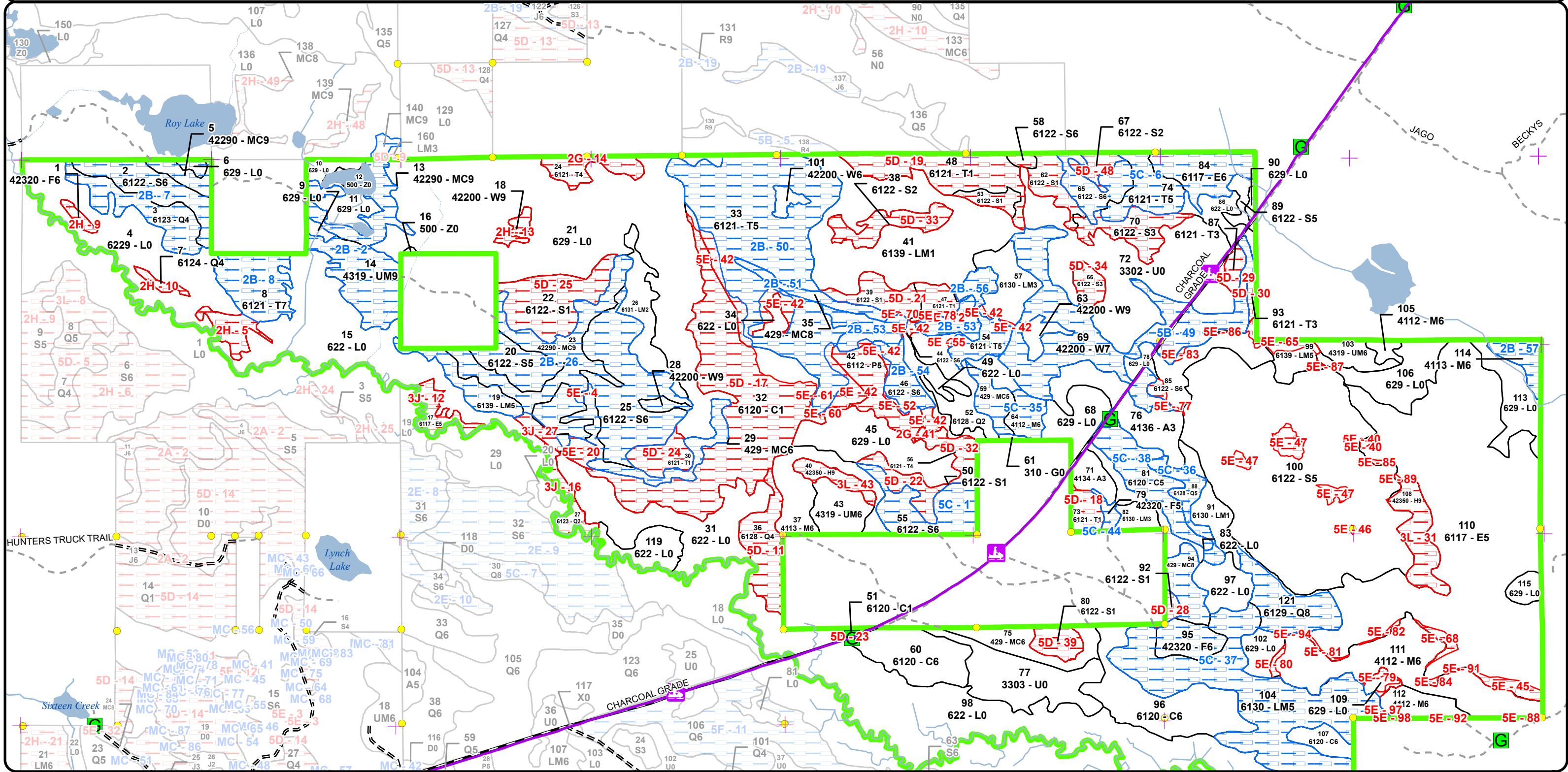

Special Conservation Areas & Site Conditions Map

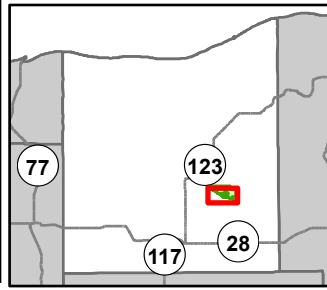

Compartment: 42116
 T46N, R9W, Sec: 1-4, 10-13
 County: Luce
 Unit: Newberry
 Mgmt Area: Senej Lake Plain
 YOE: 2026
 Acres: 2450.6 GIS Calculated
 Examiner: Matt Payment
 Map Revised: 08/23/2024
 Map Phase: Web Post

- Gate
- Survey Grade Corners
- + Remonumented Section Corners
- Snowmobile Trails
- Designated Snowmobile Trails
- DNR - Primary Forest Road
- - - DNR - Forest Access Route
- - - Private - Dirt / Gravel Road

- Intermittent Stream
- Lake/Pond
- Perennial River
- Lakes and Rivers
- Compartment Boundary
- Available w/ Constraints
- Unavailable

- 2G: Too wet (sensitive soils, does not include access issues)
- 2H: Blocked by physical obstacle (e.g. upland stand in a lowland area)
- 3J: Water quality / BMPs (stream, river, or lake)
- 3L: Other wildlife concerns
- 5D: Unproductive Forest Land
- 5E: Long-Term Retention
- Stand Boundaries
- Cold Water Streams

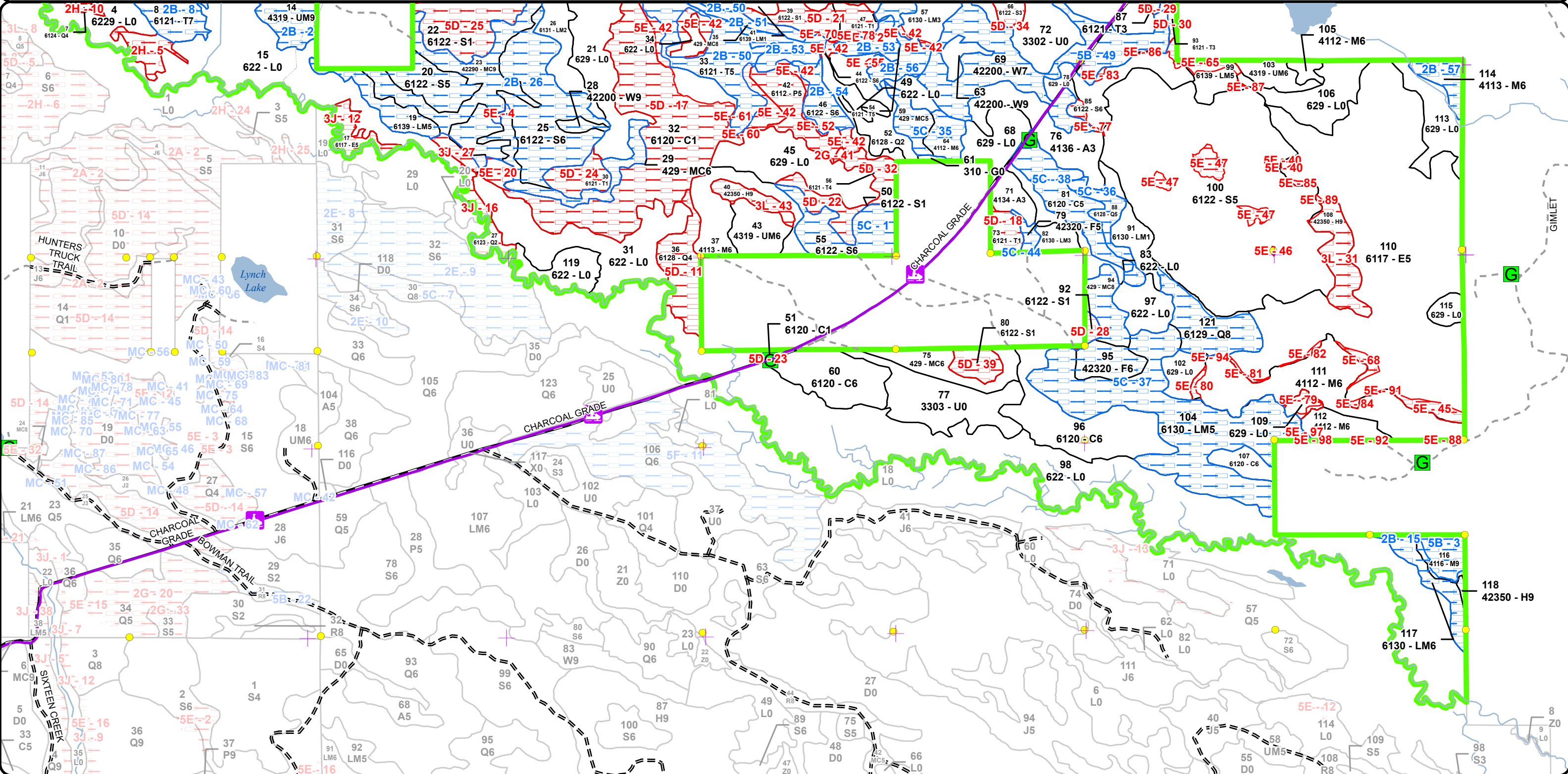
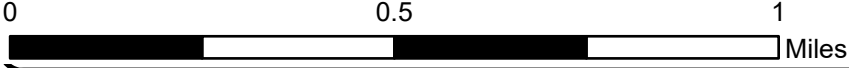

Report 1 – Total Acres by Cover Type and Age Class



Age Class

| | Non-Forest | 0-9 | 10-19 | 20-29 | 30-39 | 40-49 | 50-59 | 60-69 | 70-79 | 80-89 | 90-99 | 100-109 | 110-119 | 120-129 | 130-139 | 140-149 | 150+ | Unseen-Aged | Total |
|-----------------------------|------------|----------|-----------|----------|----------|-----------|------------|------------|-----------|-----------|------------|------------|------------|-----------|------------|----------|-----------|-------------|-------------|
| Aspen | 0 | 0 | 28 | 0 | 0 | 0 | 0 | 0 | 0 | 0 | 0 | 0 | 0 | 0 | 0 | 0 | 0 | 0 | 28 |
| Cedar | 0 | 0 | 0 | 0 | 0 | 0 | 0 | 84 | 0 | 0 | 0 | 0 | 59 | 22 | 0 | 0 | 0 | 0 | 165 |
| Hemlock | 0 | 0 | 0 | 0 | 0 | 0 | 0 | 0 | 0 | 0 | 0 | 0 | 6 | 0 | 0 | 0 | 14 | 0 | 20 |
| Herbaceous Openland | 1 | 0 | 0 | 0 | 0 | 0 | 0 | 0 | 0 | 0 | 0 | 0 | 0 | 0 | 0 | 0 | 0 | 0 | 1 |
| Low-Density Trees | 94 | 0 | 0 | 0 | 0 | 0 | 0 | 0 | 0 | 0 | 0 | 0 | 0 | 0 | 0 | 0 | 0 | 0 | 94 |
| Lowland Aspen/Balsam Poplar | 0 | 0 | 0 | 0 | 0 | 0 | 14 | 0 | 0 | 0 | 0 | 0 | 0 | 0 | 0 | 0 | 0 | 0 | 14 |
| Lowland Conifers | 0 | 0 | 0 | 0 | 0 | 7 | 36 | 0 | 0 | 2 | 27 | 0 | 0 | 16 | 0 | 0 | 0 | 0 | 88 |
| Lowland Deciduous | 0 | 0 | 0 | 0 | 0 | 0 | 190 | 0 | 0 | 7 | 16 | 0 | 0 | 0 | 0 | 0 | 0 | 0 | 213 |
| Lowland Mixed Forest | 0 | 0 | 71 | 0 | 0 | 15 | 29 | 0 | 0 | 9 | 93 | 0 | 0 | 0 | 0 | 0 | 0 | 0 | 217 |
| Lowland Shrub | 651 | 0 | 0 | 0 | 0 | 0 | 0 | 0 | 0 | 0 | 0 | 0 | 0 | 0 | 0 | 0 | 0 | 0 | 651 |
| Lowland Spruce/Fir | 0 | 0 | 0 | 0 | 0 | 0 | 0 | 23 | 48 | 16 | 288 | 33 | 7 | 0 | 0 | 0 | 0 | 0 | 415 |
| Natural Mixed Pines | 0 | 0 | 0 | 0 | 0 | 0 | 0 | 0 | 0 | 0 | 32 | 19 | 0 | 0 | 0 | 0 | 0 | 0 | 51 |
| Northern Hardwood | 0 | 0 | 0 | 0 | 0 | 0 | 10 | 0 | 0 | 0 | 26 | 0 | 62 | 0 | 0 | 0 | 0 | 0 | 98 |
| Tamarack | 0 | 0 | 0 | 0 | 0 | 0 | 0 | 14 | 35 | 0 | 25 | 0 | 0 | 0 | 111 | 0 | 0 | 32 | 216 |
| Upland Conifers | 0 | 0 | 0 | 0 | 0 | 0 | 0 | 0 | 0 | 13 | 17 | 19 | 0 | 0 | 0 | 0 | 0 | 0 | 49 |
| Upland Mixed Forest | 0 | 0 | 0 | 0 | 0 | 0 | 7 | 0 | 0 | 0 | 11 | 0 | 22 | 0 | 0 | 0 | 0 | 0 | 40 |
| Upland Spruce/Fir | 0 | 0 | 0 | 0 | 0 | 0 | 0 | 0 | 0 | 2 | 2 | 10 | 0 | 0 | 0 | 0 | 0 | 0 | 14 |
| Water | 4 | 0 | 0 | 0 | 0 | 0 | 0 | 0 | 0 | 0 | 0 | 0 | 0 | 0 | 0 | 0 | 0 | 0 | 4 |
| White Pine | 0 | 0 | 0 | 0 | 0 | 0 | 0 | 0 | 0 | 0 | 0 | 69 | 3 | 3 | 0 | 0 | 0 | 0 | 74 |
| Total | 750 | 0 | 99 | 0 | 0 | 22 | 286 | 121 | 83 | 49 | 537 | 150 | 159 | 41 | 111 | 0 | 14 | 32 | 2452 |



Report 2 – Treatment Summary

Newberry Mgt. Unit
Year of Entry: 2026

Acres of Harvest

Compartment 116
Total Compartment Acres: 2,451

Commercial Harvest - 230
 Harvests with Site Condition - 305
 Next Step Harvest - 0
 Habitat Cut - 0

Cover Type by Harvest Method

| | Clearcut | Selection | Patch Clearcut | Seed Tree | Shelterwood | Thinning | Overshoot Removal | Salvage | Other | Total Acres |
|----------------------|------------|------------|----------------|-----------|-------------|----------|-------------------|----------|----------|-------------|
| Lowland Mixed Forest | 5 | 0 | 0 | 0 | 0 | 0 | 0 | 0 | 0 | 5 |
| Lowland Spruce/Fir | 278 | 0 | 0 | 0 | 0 | 0 | 0 | 0 | 0 | 278 |
| Natural Mixed Pines | 0 | 46 | 0 | 0 | 5 | 0 | 0 | 0 | 0 | 51 |
| Northern Hardwood | 0 | 54 | 0 | 0 | 0 | 0 | 0 | 0 | 0 | 54 |
| Tamarack | 114 | 0 | 0 | 0 | 0 | 0 | 0 | 0 | 0 | 114 |
| Upland Conifers | 0 | 4 | 0 | 0 | 6 | 0 | 0 | 0 | 0 | 10 |
| Upland Mixed Forest | 22 | 0 | 0 | 0 | 0 | 0 | 0 | 0 | 0 | 22 |
| White Pine | 0 | 2 | 0 | 0 | 0 | 0 | 0 | 0 | 0 | 2 |
| Total | 419 | 106 | 0 | 0 | 11 | 0 | 0 | 0 | 0 | 536 |

Proposed and Next Step Treatments by Method

| | Harvest | Site Prep | Planting | Seeding | Burning | Pesticide | Monitoring | Other | Non-Forest Mgt. | Total Acres |
|--------------|------------|-----------|----------|----------|----------|-----------|------------|----------|-----------------|-------------|
| Current | 536 | 0 | 0 | 0 | 0 | 0 | 0 | 0 | 0 | 536 |
| Next Step | 0 | 0 | 0 | 0 | 0 | 0 | 536 | 0 | 0 | 536 |
| Total | 536 | 0 | 0 | 0 | 0 | 0 | 536 | 0 | 0 | 1071 |



S
t
a
n
d

| Treatment Name | Acres | Stand CoverType | Size Density | Stand Age | BA Range | Treatment Type | Treatment Method | Cover Type Objective | Age Structure | Habitat Cut |
|----------------|-------|-----------------|--------------|-----------|----------|----------------|------------------|----------------------|---------------|-------------|
|----------------|-------|-----------------|--------------|-----------|----------|----------------|------------------|----------------------|---------------|-------------|

Proposed Treatments:

| | | | | | | | | | | | |
|----------|---------------------|------|---------------------|-----------------|-----|--------|---------|-------------------------|---------------------|-----------|----|
| 2 | 42116002-Cut | 16.5 | 6122 - Black Spruce | Poletimber Well | 100 | 81-110 | Harvest | Clearcut with Retention | 6122 - Black Spruce | Even-Aged | No |
|----------|---------------------|------|---------------------|-----------------|-----|--------|---------|-------------------------|---------------------|-----------|----|

Prescription Clearcut to regenerate leave pocket(s) for retention, place pocket(s) in areas with high species diversity.

Specs:

Next Step Monitoring, Natural Regen (Re-Inventory)

Treatments:

Acceptable lowland conifers

Regen:

Other

Comment:

Site Condition Unknown Access

Proposed Start Date: 10/1 /2025

| | | | | | | | | | | | |
|----------|---------------------|-----|----------------------------|----------------|-----|---------|---------|----------------------------|-----------------------------|----------|----|
| 5 | 42116005-Cut | 5.0 | 42290 - Natural Mixed Pine | Sawtimber Well | 100 | 141-170 | Harvest | Shelterwood with Retention | 429 - Mixed Upland Conifers | Two-Aged | No |
|----------|---------------------|-----|----------------------------|----------------|-----|---------|---------|----------------------------|-----------------------------|----------|----|

Prescription Mark red and white pines to cut 100-120BA, cut all jack pine, red maple, black spruce, aspen, and birch. Exclude in-operatable slopes for retention, leave all hemlock and some large diameter white pine, buffer the low areas appropriately.

Specs:

Next Step Monitoring, Natural Regen (Re-Inventory)

Treatments:

Acceptable mixed pine.

Regen:

Other

Comment:

Site Condition Unknown Access

Proposed Start Date: 10/1 /2025

| | | | | | | | | | | | |
|-----------|----------------------|------|----------------------------|----------------|-----|---------|---------|-----------------------|----------------------------|----------|----|
| 13 | 42116013-Cutx | 13.8 | 42290 - Natural Mixed Pine | Sawtimber Well | 100 | 141-170 | Harvest | Single Tree Selection | 42290 - Natural Mixed Pine | Two-Aged | No |
|-----------|----------------------|------|----------------------------|----------------|-----|---------|---------|-----------------------|----------------------------|----------|----|

Prescription Mark red and white pines to cut to a residual BA of 80 BA for wildlife concerns (Moose Cover), cut all jack pine, red maple, black spruce, aspen, and birch. Exclude inoperable slopes for retention, leave all hemlock and some large diameter white pine, buffer the low areas appropriately.

Specs:

Next Step Monitoring, Natural Regen (Re-Inventory)

Treatments:

Acceptable mixed pine species.

Regen:

Other

Comment:

Site Condition Unknown Access

Proposed Start Date: 10/1 /2025



S
t
a
n
d

| Treatment Name | Acres | Stand CoverType | Size Density | Stand Age | BA Range | Treatment Type | Treatment Method | Cover Type Objective | Age Structure | Habitat Cut |
|----------------|-------|-----------------|--------------|-----------|----------|----------------|------------------|----------------------|---------------|-------------|
|----------------|-------|-----------------|--------------|-----------|----------|----------------|------------------|----------------------|---------------|-------------|

| | | | | | | | | | | | |
|-----------|---------------------|------|----------------------------|----------------|-----|---------|---------|-------------------------|----------------------------|----------|----|
| 14 | 42116014-Cut | 22.0 | 4319 - Mixed Upland Forest | Sawtimber Well | 117 | 141-170 | Harvest | Clearcut with Retention | 4319 - Mixed Upland Forest | Two-Aged | No |
|-----------|---------------------|------|----------------------------|----------------|-----|---------|---------|-------------------------|----------------------------|----------|----|

Prescription Clearcut to regenerate, leave all hemlock and pocket(s) 3-5% with conifer for retention.

Specs:

Sale area may change after sale prep.

Next Step Monitoring, Natural Regen (Intermediate)

Treatments:

Acceptable species present in the stand currently.

Regen:

Other

Comment:

Site Condition Unknown Access

Proposed Start Date: 10/1 /2025

| | | | | | | | | | | | |
|-----------|---------------------|------|--------------------------------|--------|----|---------|---------|-------------------------|---------------------|-----------|----|
| 20 | 42116020-Cut | 12.1 | 6122 - Black Spruce Poletimber | Medium | 92 | 111-140 | Harvest | Clearcut with Retention | 6122 - Black Spruce | Even-Aged | No |
|-----------|---------------------|------|--------------------------------|--------|----|---------|---------|-------------------------|---------------------|-----------|----|

Prescription Clearcut to regenerate, leave pocket(s) 3-5% for retention, place pocket(s) in areas with high species diversity.

Specs:

Sale area may change after sale prep.

Next Step Monitoring, Natural Regen (Intermediate)

Treatments:

Acceptable species currently present in the stand.

Regen:

Other

Comment:

Site Condition Unknown Access

Proposed Start Date: 10/1 /2025

| | | | | | | | | | | | |
|-----------|---------------------|------|----------------------------|----------------|----|---------|---------|-----------------------|----------------------------|-------------|----|
| 23 | 42116023-Cut | 32.2 | 42290 - Natural Mixed Pine | Sawtimber Well | 98 | 141-170 | Harvest | Single Tree Selection | 42290 - Natural Mixed Pine | Uneven-Aged | No |
|-----------|---------------------|------|----------------------------|----------------|----|---------|---------|-----------------------|----------------------------|-------------|----|

Prescription Mark red and white pines to cut, cut all jack pine, red maple, black spruce, aspen, and birch. Exclude inoperable slopes for retention. Target

Specs:

residual is an average BA of 70-90 with the BA throughout the stand being highly variable because of current species composition; some areas of conifers will need to be left heavier to meet the average BA, be sure when marking to leave some large diameter white and red pine for wildlife.

Next Step Monitoring, Natural Regen (Intermediate)

Treatments:

Acceptable any species currently present.

Regen:

Other

Comment:

Site Condition Unknown Access

Proposed Start Date: 10/1 /2025



S
t
a
n
d

| Treatment Name | Acres | Stand CoverType | Size Density | Stand Age | BA Range | Treatment Type | Treatment Method | Cover Type Objective | Age Structure | Habitat Cut |
|---|-------|-----------------------------|-------------------|-----------|--------------|----------------|-------------------------|----------------------------|---------------|-------------|
| 25 42116025-Cut | 50.3 | 6122 - Black Spruce | Poletimber Well | 98 | 111-140 | Harvest | Clearcut with Retention | 6122 - Black Spruce | Even-Aged | No |
| <p><u>Prescription</u> Clearcut to regenerate, left a patch for retention between stand 23 and 29, area removed from treatment shape. Sale area may change after sale prep. Leave 3-5% pocket retention throughout the stand.</p> <p><u>Specs:</u> Sale area may change after sale prep.</p> <p><u>Next Step</u> Monitoring, Natural Regen (Intermediate)</p> <p><u>Treatments:</u></p> <p><u>Acceptable</u> any species currently present.</p> <p><u>Regen:</u></p> <p><u>Other</u></p> <p><u>Comment:</u></p> <p><u>Site Condition</u> Unknown Access</p> <p><u>Proposed Start Date:</u> 10/1 /2025</p> | | | | | | | | | | |
| 28 42116028-Cut | 2.2 | 42200 - Natural White Pine | Sawtimber Well | 100 | 141-170 | Harvest | Single Tree Selection | 42290 - Natural Mixed Pine | Uneven-Aged | No |
| <p><u>Prescription</u> Mark red and white pines to cut to target BA of 80, cut all jack pine, red maple, black spruce, aspen, and birch. Exclude inoperable slopes for retention.</p> <p><u>Specs:</u></p> <p><u>Next Step</u> Monitoring, Natural Regen (Intermediate)</p> <p><u>Treatments:</u></p> <p><u>Acceptable</u> any specie present in the stand.</p> <p><u>Regen:</u></p> <p><u>Other</u></p> <p><u>Comment:</u></p> <p><u>Site Condition</u> Unknown Access</p> <p><u>Proposed Start Date:</u> 10/1 /2025</p> | | | | | | | | | | |
| 29 42116029-Cut | 3.8 | 429 - Mixed Upland Conifers | Poletimber Well | 100 | 111-140 | Harvest | Single Tree Selection | 42290 - Natural Mixed Pine | Uneven-Aged | No |
| <p><u>Prescription</u> Mark red and white pines to cut, cut all jack pine, red maple, black spruce, aspen, and birch. Target 70-90 BA. Exclude inoperable slopes for retention.</p> <p><u>Specs:</u></p> <p><u>Next Step</u> Monitoring, Natural Regen (Intermediate)</p> <p><u>Treatments:</u></p> <p><u>Acceptable</u> Any species currently present in the stand.</p> <p><u>Regen:</u></p> <p><u>Other</u></p> <p><u>Comment:</u></p> <p><u>Site Condition</u> Unknown Access</p> <p><u>Proposed Start Date:</u> 10/1 /2025</p> | | | | | | | | | | |
| 33 42116033-Cut | 101.8 | 6121 - Tamarack | Poletimber Medium | 135 | Unspec ified | Harvest | Clearcut with Retention | 613 - Lowland Mixed Forest | Even-Aged | No |
| <p><u>Prescription</u> Clearcut to regenerate, leave pockets of conifer for retention that might benefit moose (hemlock, fir spruce, white pine).</p> <p><u>Specs:</u> Sale area may change after sale prep.</p> <p><u>Next Step</u> Monitoring, Natural Regen (Re-Inventory)</p> <p><u>Treatments:</u></p> <p><u>Acceptable</u> any species present in the stand.</p> <p><u>Regen:</u></p> <p><u>Other</u></p> <p><u>Comment:</u></p> <p><u>Site Condition</u> Unknown Access</p> <p><u>Proposed Start Date:</u> 10/1 /2025</p> | | | | | | | | | | |



S
t
a
n
d

| Treatment Name | Acres | Stand CoverType | Size Density | Stand Age | BA Range | Treatment Type | Treatment Method | Cover Type Objective | Age Structure | Habitat Cut |
|---|-------|-------------------------------------|-------------------|-----------|----------|----------------|----------------------------|-----------------------------|---------------|-------------|
| 35 42116035-Cut | 6.2 | 429 - Mixed Upland Conifers | Sawtimber Medium | 100 | 51-80 | Harvest | Shelterwood with Retention | 42290 - Natural Mixed Pine | Two-Aged | No |
| <p><u>Prescription</u> Cut all jack pine, red maple, black spruce, aspen, and birch. Exclude inoperable slopes for retention. Leave red and white pine and spruce unless needed for maneuverability.</p> <p><u>Specs:</u></p> <p><u>Next Step</u> Monitoring, Natural Regen (Re-Inventory)</p> <p><u>Treatments:</u></p> <p><u>Acceptable</u> pine species.</p> <p><u>Regen:</u></p> <p><u>Other</u></p> <p><u>Comment:</u></p> <p><u>Site Condition</u> Unknown Access</p> <p><u>Proposed Start Date:</u> 10/1 /2025</p> | | | | | | | | | | |
| 44 42116044-Cut | 16.3 | 6122 - Black Spruce Poletimber Well | Poletimber Well | 100 | 111-140 | Harvest | Clearcut with Retention | 6139 - Mixed Lowland Forest | Even-Aged | No |
| <p><u>Prescription</u> Clearcut to regenerate, leave any hemlock and a pocket for retention with maximum species diversity.</p> <p><u>Specs:</u></p> <p>Sale area may change after sale prep.</p> <p><u>Next Step</u> Monitoring, Natural Regen (Re-Inventory)</p> <p><u>Treatments:</u></p> <p><u>Acceptable</u> any species in the stand.</p> <p><u>Regen:</u></p> <p><u>Other</u></p> <p><u>Comment:</u></p> <p><u>Site Condition</u> Unknown Access</p> <p><u>Proposed Start Date:</u> 10/1 /2025</p> | | | | | | | | | | |
| 46 42116046-Cut | 11.1 | 6122 - Black Spruce Poletimber Well | Poletimber Well | 95 | 81-110 | Harvest | Clearcut with Retention | 6122 - Black Spruce | Even-Aged | No |
| <p><u>Prescription</u> Clearcut to regenerate, leave any hemlock and a pocket for retention with maximum species diversity.</p> <p><u>Specs:</u></p> <p>Sale area may change after sale prep.</p> <p><u>Next Step</u> Monitoring, Natural Regen (Re-Inventory)</p> <p><u>Treatments:</u></p> <p><u>Acceptable</u> Any species present in the stand.</p> <p><u>Regen:</u></p> <p><u>Other</u></p> <p><u>Comment:</u></p> <p><u>Site Condition</u> Unknown Access</p> <p><u>Proposed Start Date:</u> 10/1 /2025</p> | | | | | | | | | | |
| 54 42116054-Cut | 12.1 | 6121 - Tamarack Poletimber Medium | Poletimber Medium | 96 | 81-110 | Harvest | Clearcut with Retention | 6121 - Tamarack | Even-Aged | No |
| <p><u>Prescription</u> Clearcut to regenerate, leave any hemlock and a pocket for retention with maximum species diversity.</p> <p><u>Specs:</u></p> <p><u>Next Step</u> Monitoring, Natural Regen (Intermediate)</p> <p><u>Treatments:</u></p> <p><u>Acceptable</u> Any species present in the stand.</p> <p><u>Regen:</u></p> <p><u>Other</u></p> <p><u>Comment:</u></p> <p><u>Site Condition</u> Unknown Access</p> <p><u>Proposed Start Date:</u> 10/1 /2025</p> | | | | | | | | | | |



S
t
a
n
d

| Treatment Name | Acres | Stand CoverType | Size Density | Stand Age | BA Range | Treatment Type | Treatment Method | Cover Type Objective | Age Structure | Habitat Cut |
|--|-------|---|-----------------|-----------|----------|----------------|-----------------------|-------------------------|---------------|-------------|
| 111 42116111-Cut | 44.6 | 4112 - Maple, Beech, Cherry Association | Poletimber Well | 110 | 111-140 | Harvest | Single Tree Selection | 411 - Northern Hardwood | Uneven-Aged | No |
| <p><u>Prescription</u> Mark to harvest to app 80 ba, leave any hemlock, cut aspen/birch only where it can be regenerated. Follow gap guidance. <u>Specs:</u> <u>Next Step</u> Monitoring, Natural Regen (Re-Inventory) <u>Treatments:</u> <u>Acceptable</u> mixed northern hardwoods. <u>Regen:</u> <u>Other Comment:</u> <u>Site Condition</u> <u>Proposed Start Date:</u> 10/1 /2025</p> | | | | | | | | | | |
| 112 42116112-Cut | 9.1 | 4112 - Maple, Beech, Cherry Association | Poletimber Well | 110 | 111-140 | Harvest | Single Tree Selection | 411 - Northern Hardwood | Uneven-Aged | No |
| <p><u>Prescription</u> Mark to harvest to app 80 BA, leave any hemlock, cut aspen/birch only where it can be regenerated. Follow gap guidance. <u>Specs:</u> <u>Next Step</u> Monitoring, Natural Regen (Re-Inventory) <u>Treatments:</u> <u>Acceptable</u> mixed hardwoods species. <u>Regen:</u> <u>Other Comment:</u> <u>Site Condition</u> <u>Proposed Start Date:</u> 10/1 /2025</p> | | | | | | | | | | |

Approved Treatments:

| | | | | | | | | | | |
|---|------|---------------------|-----------------|----|---------|---------|-------------------------|---------------------|-----------|----|
| 85 42116085-Cut | 12.9 | 6122 - Black Spruce | Poletimber Well | 96 | 111-140 | Harvest | Clearcut with Retention | 6122 - Black Spruce | Even-Aged | No |
| <p><u>Prescription</u> Clearcut to regenerate, leave a few pockets of conifer, all hemlock and some white pine for retention <u>Specs:</u> <u>Next Step</u> Monitoring, Natural Regen (Re-Inventory) <u>Treatments:</u> <u>Acceptable</u> any mix of tree species <u>Regen:</u> <u>Other Comment:</u> Old next step comments: Do regen check per work instructions, any mix of tree species is acceptable. <u>Site Condition</u> <u>Proposed Start Date:</u> 10/1 /2015</p> | | | | | | | | | | |



S
t
a
n
d

| Treatment Name | Acres | Stand CoverType | Size Density | Stand Age | BA Range | Treatment Type | Treatment Method | Cover Type Objective | Age Structure | Habitat Cut |
|--|-------|-----------------------------|-------------------|-----------|----------|----------------|-------------------------|-----------------------------|---------------|-------------|
| 99 42116099-Cut | 5.2 | 6139 - Mixed Lowland Forest | Poletimber Medium | 90 | 81-110 | Harvest | Clearcut | 6139 - Mixed Lowland Forest | Even-Aged | No |
| <p><u>Prescription</u> Clearcut to regenerate, no retention do to small acrage except leave any hemlock if it exists. <u>Specs:</u></p> <p><u>Next Step</u> Monitoring, Natural Regen (Re-Inventory) <u>Treatments:</u></p> <p><u>Acceptable</u> any mix of tree species <u>Regen:</u></p> <p><u>Other</u> Old next step comments: Do regen check per work instructions, any mix of tree species is acceptable. <u>Comment:</u></p> <p><u>Site Condition</u></p> <p><u>Proposed Start Date:</u> 10/1 /2015</p> | | | | | | | | | | |
| 100 42116100-Cut | 158.3 | 6122 - Black Spruce | Poletimber Medium | 95 | 141-170 | Harvest | Clearcut with Retention | 6122 - Black Spruce | Even-Aged | No |
| <p><u>Prescription</u> Clearcut to regenerate, leave any hemlock and concentrated conifer pockets for retention. Retention pockets should be left near stands 76, 99 and 108. <u>Specs:</u></p> <p><u>Next Step</u> Monitoring, Natural Regen (Re-Inventory) <u>Treatments:</u></p> <p><u>Acceptable</u> any mix of tree species <u>Regen:</u></p> <p><u>Other</u> Old next step comments: Do regen check per work instructions, any mix of tree species is acceptable. <u>Comment:</u></p> <p><u>Site Condition</u></p> <p><u>Proposed Start Date:</u> 10/1 /2015</p> | | | | | | | | | | |

Total Treatment 535.5
Acreage Proposed:

Report 4 – Site Conditions

Newberry Mgt. Unit
Matt Payment : Examiner

Compartment: 116
Year of Entry: 2026

Availability for Management

| Total Acres | Acres Available | Acres Avail | | Acres Not Available | | Dominant Site Conditions | | | | | | | | | |
|----------------|--------------------|----------------|-----|------------------------|-----------------------------|--------------------------|----|----|-----|----|----|----|----|-----|----|
| | | With Condition | | | | 2B | 2E | 5B | 5C | 2G | 2H | 3J | 3L | 5D | 5E |
| 28 | 28 | 0 | 0 | 0 | Aspen | | | | 0 | | | | | 0 | 0 |
| 165 | 68 | 19 | 77 | 77 | Cedar | 0 | | | 19 | | | | | 77 | 0 |
| 20 | 0 | 1 | 19 | 19 | Hemlock | 1 | | | | | | 19 | | | |
| 1 | 1 | 0 | 0 | 0 | Herbaceous Openland | | | | 0 | | | | | | |
| 94 | 94 | 0 | 0 | 0 | Low-Density Trees | | | | | | | | | 0 | |
| 13 | 0 | 0 | 13 | 13 | Lowland Aspen/Balsam Poplar | | | | | 13 | | | | 0 | 0 |
| 88 | 20 | 43 | 25 | 25 | Lowland Conifers | 17 | 0 | | 26 | | 2 | 7 | | 16 | 0 |
| 213 | 182 | 16 | 14 | 14 | Lowland Deciduous | | | | 16 | | | 7 | 0 | | 8 |
| 216 | 119 | 95 | 3 | 3 | Lowland Mixed Forest | 19 | | | 75 | | | 0 | | 0 | 3 |
| 651 | 648 | 2 | 1 | 1 | Lowland Shrub | 2 | | | 0 | | 0 | 0 | | 0 | 1 |
| 415 | 175 | 129 | 111 | 111 | Lowland Spruce/Fir | 99 | | | 30 | | | 0 | 0 | 94 | 16 |
| 51 | 0 | 48 | 3 | 3 | Natural Mixed Pines | 48 | | | | | | 3 | | | 0 |
| 97 | 74 | 22 | 1 | 1 | Northern Hardwood | 8 | | 7 | 7 | | | | | 0 | 1 |
| 216 | 0 | 133 | 83 | 83 | Tamarack | 120 | | | 13 | 9 | 6 | | | 55 | 12 |
| 49 | 13 | 36 | 0 | 0 | Upland Conifers | 19 | | | 17 | | | | | 0 | 0 |
| 40 | 18 | 22 | 0 | 0 | Upland Mixed Forest | 22 | | | | | | | | | |
| 14 | 0 | 12 | 2 | 2 | Upland Spruce/Fir | | | | 12 | | 2 | | | 0 | |
| 4 | 4 | 0 | 0 | 0 | Water | 0 | | | | | | | | | |
| 75 | 7 | 65 | 3 | 3 | White Pine | 2 | | 62 | | | 3 | | | 0 | 0 |
| 2,451 | 1,453 | 643 | 355 | 355 | Total Forested Acres | 358 | 0 | 70 | 215 | 22 | 13 | 17 | 19 | 243 | 41 |
| | 59% | 26% | 14% | | Relative Percent | | | | | | | | | | |

**Due to limitations in the current Site Conditions Analysis tool, all nonforested acres are considered available. Future development will enable analysis of nonforested types.*

| Site No. | Dominant Site Cond Availability | Dominant Site Condition | Acres | Other Site Condition | Other Site Condition | Other Site Condition | Other Site Condition |
|------------------|---------------------------------|--|-------|----------------------|----------------------|----------------------|----------------------|
| 1 | Available | 5C: Delay treatment for age/size class diversity or exceptional site quality | 19 | Unspecified | Unspecified | Unspecified | Unspecified |
| Comments: | | | | | | | |
| | | | | | | | |

Report 4 – Site Conditions

Newberry Mgt. Unit
 Matt Payment : Examiner

Compartment: 116
 Year of Entry: 2026

| | | | | | | | |
|--|-------------|--|----|---|---|-------------|-------------|
| 2 | Available | 2B: Unknown if access through adjacent landowner(s) is possible | 38 | Unspecified | Unspecified | Unspecified | Unspecified |
| Comments: access not possible through state land | | | | | | | |
| 3 | Available | 5B: Maintain for regeneration purposes | 7 | Unspecified | Unspecified | Unspecified | Unspecified |
| Comments: | | | | | | | |
| 4 | Unavailable | 5E: Long-Term Retention | 1 | Unspecified | Unspecified | Unspecified | Unspecified |
| Comments: | | | | | | | |
| 5 | Unavailable | 2H: Blocked by physical obstacle (e.g. upland stand in a lowland area) | 6 | 3J: Water quality / BMPs (stream, river, or lake) | 2G: Too wet (sensitive soils, does not include access issues) | Unspecified | Unspecified |
| Comments: | | | | | | | |
| 6 | Available | 5C: Delay treatment for age/size class diversity or exceptional site quality | 40 | Unspecified | Unspecified | Unspecified | Unspecified |
| Comments: | | | | | | | |
| 7 | Available | 2B: Unknown if access through adjacent landowner(s) is possible | 40 | Unspecified | Unspecified | Unspecified | Unspecified |
| Comments: access not possible through state land | | | | | | | |

Report 4 – Site Conditions

Newberry Mgt. Unit
 Matt Payment : Examiner

Compartment: 116
 Year of Entry: 2026

| | | | | | | | |
|--|--------------------|---|----|--|-------------|-------------|-------------|
| 8 | Available | 2B: Unknown if access through adjacent landowner(s) is possible | 18 | | | Unspecified | Unspecified |
| Comments: access not possible through state land | | | | | | | |
| 9 | Unavailable | 2H: Blocked by physical obstacle (e.g. upland stand in a lowland area) | 2 | Unspecified | Unspecified | Unspecified | Unspecified |
| Comments: | | | | | | | |
| 10 | Unavailable | 2H: Blocked by physical obstacle (e.g. upland stand in a lowland area) | 2 | Unspecified | Unspecified | Unspecified | Unspecified |
| Comments: | | | | | | | |
| 11 | Unavailable | 5D: Unproductive Forest Land | 16 | Unspecified | Unspecified | Unspecified | Unspecified |
| Comments: | | | | | | | |
| 12 | Unavailable | 3J: Water quality / BMPs (stream, river, or lake) | 7 | 2H: Blocked by physical obstacle (e.g. upland stand in a lowland area) | Unspecified | Unspecified | Unspecified |
| Comments: | | | | | | | |
| 13 | Unavailable | 2H: Blocked by physical obstacle (e.g. upland stand in a lowland area) | 3 | Unspecified | Unspecified | Unspecified | Unspecified |
| Comments: | | | | | | | |

Report 4 – Site Conditions

Newberry Mgt. Unit
 Matt Payment : Examiner

Compartment: 116
 Year of Entry: 2026

| | | | | | | | |
|------------------|--------------------|---|----|-------------|-------------|-------------|-------------|
| 14 | Unavailable | 2G: Too wet (sensitive soils, does not include access issues) | 9 | Unspecified | Unspecified | Unspecified | Unspecified |
| Comments: | | | | | | | |
| 15 | Available | 2B: Unknown if access through adjacent landowner(s) is possible | 11 | Unspecified | Unspecified | Unspecified | Unspecified |
| Comments: | | | | | | | |
| 16 | Unavailable | 3J: Water quality / BMPs (stream, river, or lake) | 7 | Unspecified | Unspecified | Unspecified | Unspecified |
| Comments: | | | | | | | |
| 17 | Unavailable | 5D: Unproductive Forest Land | 76 | Unspecified | Unspecified | Unspecified | Unspecified |
| Comments: | | | | | | | |
| 18 | Unavailable | 5D: Unproductive Forest Land | 6 | Unspecified | Unspecified | Unspecified | Unspecified |
| Comments: | | | | | | | |
| 19 | Unavailable | 5D: Unproductive Forest Land | 50 | Unspecified | Unspecified | Unspecified | Unspecified |
| Comments: | | | | | | | |

Report 4 – Site Conditions

Newberry Mgt. Unit
Matt Payment : Examiner

Compartment: 116
Year of Entry: 2026

| | | | | | | | |
|-----------|-------------|------------------------------|----|-------------|-------------|-------------|-------------|
| 20 | Unavailable | 5E: Long-Term Retention | 3 | Unspecified | Unspecified | Unspecified | Unspecified |
| Comments: | | | | | | | |
| 21 | Unavailable | 5D: Unproductive Forest Land | 15 | Unspecified | Unspecified | Unspecified | Unspecified |
| Comments: | | | | | | | |
| 22 | Unavailable | 5D: Unproductive Forest Land | 7 | Unspecified | Unspecified | Unspecified | Unspecified |
| Comments: | | | | | | | |
| 23 | Unavailable | 5D: Unproductive Forest Land | 1 | Unspecified | Unspecified | Unspecified | Unspecified |
| Comments: | | | | | | | |
| 24 | Unavailable | 5D: Unproductive Forest Land | 8 | Unspecified | Unspecified | Unspecified | Unspecified |
| Comments: | | | | | | | |
| 25 | Unavailable | 5D: Unproductive Forest Land | 23 | Unspecified | Unspecified | Unspecified | Unspecified |
| Comments: | | | | | | | |

Report 4 – Site Conditions

Newberry Mgt. Unit
 Matt Payment : Examiner

Compartment: 116
 Year of Entry: 2026

| | | | | | | | |
|-----------|-------------|---|-----|---|-------------|-------------|-------------|
| 26 | Available | 2B: Unknown if access through adjacent landowner(s) is possible | 114 | Unspecified | Unspecified | Unspecified | Unspecified |
| Comments: | | | | | | | |
| 27 | Unavailable | 3J: Water quality / BMPs (stream, river, or lake) | 3 | Unspecified | Unspecified | Unspecified | Unspecified |
| Comments: | | | | | | | |
| 28 | Unavailable | 5D: Unproductive Forest Land | 2 | Unspecified | Unspecified | Unspecified | Unspecified |
| Comments: | | | | | | | |
| 29 | Unavailable | 5D: Unproductive Forest Land | 4 | Unspecified | Unspecified | Unspecified | Unspecified |
| Comments: | | | | | | | |
| 30 | Unavailable | 5D: Unproductive Forest Land | 2 | Unspecified | Unspecified | Unspecified | Unspecified |
| Comments: | | | | | | | |
| 31 | Unavailable | 3L: Other wildlife concerns | 14 | 5A: Not able to obtain desirable regeneration | Unspecified | Unspecified | Unspecified |
| Comments: | | | | | | | |

Report 4 – Site Conditions

Newberry Mgt. Unit
 Matt Payment : Examiner

Compartment: 116
 Year of Entry: 2026

| | | | | | | | |
|-----------|-------------|--|-----|--|-------------|-------------|-------------|
| 32 | Unavailable | 5D: Unproductive Forest Land | 7 | Unspecified | Unspecified | Unspecified | Unspecified |
| Comments: | | | | | | | |
| 33 | Unavailable | 5D: Unproductive Forest Land | 11 | Unspecified | Unspecified | Unspecified | Unspecified |
| Comments: | | | | | | | |
| 34 | Unavailable | 5D: Unproductive Forest Land | 5 | Unspecified | Unspecified | Unspecified | Unspecified |
| Comments: | | | | | | | |
| 35 | Available | 5C: Delay treatment for age/size class diversity or exceptional site quality | 14 | Unspecified | Unspecified | Unspecified | Unspecified |
| Comments: | | | | | | | |
| 36 | Available | 5C: Delay treatment for age/size class diversity or exceptional site quality | 9 | Unspecified | Unspecified | Unspecified | Unspecified |
| Comments: | | | | | | | |
| 37 | Available | 5C: Delay treatment for age/size class diversity or exceptional site quality | 113 | 5F: Evaluated for Forest Health Considerations | Unspecified | Unspecified | Unspecified |
| Comments: | | | | | | | |

Report 4 – Site Conditions

Newberry Mgt. Unit
 Matt Payment : Examiner

Compartment: 116
 Year of Entry: 2026

| | | | | | | | |
|------------------|--------------------|---|----|---|-------------|-------------|-------------|
| 38 | Available | 5C: Delay treatment for age/size class diversity or exceptional site quality | 19 | Unspecified | Unspecified | Unspecified | Unspecified |
| Comments: | | | | | | | |
| 39 | Unavailable | 5D: Unproductive Forest Land | 6 | Unspecified | Unspecified | Unspecified | Unspecified |
| Comments: | | | | | | | |
| 40 | Unavailable | 5E: Long-Term Retention | 0 | Unspecified | Unspecified | Unspecified | Unspecified |
| Comments: | | | | | | | |
| 41 | Unavailable | 2G: Too wet (sensitive soils, does not include access issues) | 14 | Unspecified | Unspecified | Unspecified | Unspecified |
| Comments: | | | | | | | |
| 42 | Unavailable | 5E: Long-Term Retention | 16 | Unspecified | Unspecified | Unspecified | Unspecified |
| Comments: | | | | | | | |
| 43 | Unavailable | 3L: Other wildlife concerns | 6 | 5A: Not able to obtain desirable regeneration | Unspecified | Unspecified | Unspecified |
| Comments: | | | | | | | |

Report 4 – Site Conditions

Newberry Mgt. Unit
 Matt Payment : Examiner

Compartment: 116
 Year of Entry: 2026

| | | | | | | | |
|------------------|--------------------|---|----|-------------|-------------|-------------|-------------|
| 44 | Available | 5C: Delay treatment for age/size class diversity or exceptional site quality | 2 | Unspecified | Unspecified | Unspecified | Unspecified |
| Comments: | | | | | | | |
| 45 | Unavailable | 5E: Long-Term Retention | 4 | Unspecified | Unspecified | Unspecified | Unspecified |
| Comments: | | | | | | | |
| 46 | Unavailable | 5E: Long-Term Retention | 0 | Unspecified | Unspecified | Unspecified | Unspecified |
| Comments: | | | | | | | |
| 47 | Unavailable | 5E: Long-Term Retention | 6 | Unspecified | Unspecified | Unspecified | Unspecified |
| Comments: | | | | | | | |
| 48 | Unavailable | 5D: Unproductive Forest Land | 4 | Unspecified | Unspecified | Unspecified | Unspecified |
| Comments: | | | | | | | |
| 49 | Available | 5B: Maintain for regeneration purposes | 62 | Unspecified | Unspecified | Unspecified | Unspecified |
| Comments: | | | | | | | |
| 50 | Available | 2B: Unknown if access through adjacent landowner(s) is possible | 90 | Unspecified | Unspecified | Unspecified | Unspecified |
| Comments: | | | | | | | |

Report 4 – Site Conditions

Newberry Mgt. Unit
 Matt Payment : Examiner

Compartment: 116
 Year of Entry: 2026

| | | | | | | | |
|-----------|-------------|---|----|-------------|-------------|-------------|-------------|
| 51 | Available | 2B: Unknown if access through adjacent landowner(s) is possible | 6 | Unspecified | Unspecified | Unspecified | Unspecified |
| Comments: | | | | | | | |
| 52 | Unavailable | 5E: Long-Term Retention | 0 | Unspecified | Unspecified | Unspecified | Unspecified |
| Comments: | | | | | | | |
| 53 | Available | 2B: Unknown if access through adjacent landowner(s) is possible | 15 | Unspecified | Unspecified | Unspecified | Unspecified |
| Comments: | | | | | | | |
| 54 | Available | 2B: Unknown if access through adjacent landowner(s) is possible | 9 | Unspecified | Unspecified | Unspecified | Unspecified |
| Comments: | | | | | | | |
| 55 | Unavailable | 5E: Long-Term Retention | 0 | Unspecified | Unspecified | Unspecified | Unspecified |
| Comments: | | | | | | | |
| 56 | Available | 2B: Unknown if access through adjacent landowner(s) is possible | 12 | Unspecified | Unspecified | Unspecified | Unspecified |
| Comments: | | | | | | | |

Report 4 – Site Conditions

Newberry Mgt. Unit
 Matt Payment : Examiner

Compartment: 116
 Year of Entry: 2026

| | | | | | | | |
|------------------|-------------|---|---|-------------|-------------|-------------|-------------|
| 57 | Available | 2B: Unknown if access through adjacent landowner(s) is possible | 7 | Unspecified | Unspecified | Unspecified | Unspecified |
| Comments: | | | | | | | |
| 60 | Unavailable | 5E: Long-Term Retention | 0 | Unspecified | Unspecified | Unspecified | Unspecified |
| Comments: | | | | | | | |
| 61 | Unavailable | 5E: Long-Term Retention | 0 | Unspecified | Unspecified | Unspecified | Unspecified |
| Comments: | | | | | | | |
| 65 | Unavailable | 5E: Long-Term Retention | 3 | Unspecified | Unspecified | Unspecified | Unspecified |
| Comments: | | | | | | | |
| 68 | Unavailable | 5E: Long-Term Retention | 2 | Unspecified | Unspecified | Unspecified | Unspecified |
| Comments: | | | | | | | |
| 70 | Unavailable | 5E: Long-Term Retention | 0 | Unspecified | Unspecified | Unspecified | Unspecified |
| Comments: | | | | | | | |
| 72 | Unavailable | 5E: Long-Term Retention | 0 | Unspecified | Unspecified | Unspecified | Unspecified |
| Comments: | | | | | | | |

Report 4 – Site Conditions

Newberry Mgt. Unit
 Matt Payment : Examiner

Compartment: 116
 Year of Entry: 2026

| | | | | | | | |
|-----------|-------------|-------------------------|---|-------------|-------------|-------------|-------------|
| 77 | Unavailable | 5E: Long-Term Retention | 1 | Unspecified | Unspecified | Unspecified | Unspecified |
| Comments: | | | | | | | |
| 78 | Unavailable | 5E: Long-Term Retention | 0 | Unspecified | Unspecified | Unspecified | Unspecified |
| Comments: | | | | | | | |
| 79 | Unavailable | 5E: Long-Term Retention | 1 | Unspecified | Unspecified | Unspecified | Unspecified |
| Comments: | | | | | | | |
| 80 | Unavailable | 5E: Long-Term Retention | 1 | Unspecified | Unspecified | Unspecified | Unspecified |
| Comments: | | | | | | | |
| 81 | Unavailable | 5E: Long-Term Retention | 1 | Unspecified | Unspecified | Unspecified | Unspecified |
| Comments: | | | | | | | |
| 82 | Unavailable | 5E: Long-Term Retention | 0 | Unspecified | Unspecified | Unspecified | Unspecified |
| Comments: | | | | | | | |
| 83 | Unavailable | 5E: Long-Term Retention | 0 | Unspecified | Unspecified | Unspecified | Unspecified |
| Comments: | | | | | | | |
| 84 | Unavailable | 5E: Long-Term Retention | 0 | Unspecified | Unspecified | Unspecified | Unspecified |
| Comments: | | | | | | | |

Report 4 – Site Conditions

Newberry Mgt. Unit
Matt Payment : Examiner

Compartment: 116
Year of Entry: 2026

| | | | | | | | |
|-----------|-------------|-------------------------|---|-------------|-------------|-------------|-------------|
| 85 | Unavailable | 5E: Long-Term Retention | 0 | Unspecified | Unspecified | Unspecified | Unspecified |
| Comments: | | | | | | | |
| 86 | Unavailable | 5E: Long-Term Retention | 0 | Unspecified | Unspecified | Unspecified | Unspecified |
| Comments: | | | | | | | |
| 87 | Unavailable | 5E: Long-Term Retention | 0 | Unspecified | Unspecified | Unspecified | Unspecified |
| Comments: | | | | | | | |
| 88 | Unavailable | 5E: Long-Term Retention | 0 | Unspecified | Unspecified | Unspecified | Unspecified |
| Comments: | | | | | | | |
| 89 | Unavailable | 5E: Long-Term Retention | 0 | Unspecified | Unspecified | Unspecified | Unspecified |
| Comments: | | | | | | | |
| 91 | Unavailable | 5E: Long-Term Retention | 0 | Unspecified | Unspecified | Unspecified | Unspecified |
| Comments: | | | | | | | |
| 92 | Unavailable | 5E: Long-Term Retention | 0 | Unspecified | Unspecified | Unspecified | Unspecified |
| Comments: | | | | | | | |
| 94 | Unavailable | 5E: Long-Term Retention | 0 | Unspecified | Unspecified | Unspecified | Unspecified |
| Comments: | | | | | | | |

Report 4 – Site Conditions

Newberry Mgt. Unit
Matt Payment : Examiner

Compartment: 116
Year of Entry: 2026

| | | | | | | | |
|------------------|-------------|-------------------------|---|-------------|-------------|-------------|-------------|
| 97 | Unavailable | 5E: Long-Term Retention | 0 | Unspecified | Unspecified | Unspecified | Unspecified |
| Comments: | | | | | | | |
| 98 | Unavailable | 5E: Long-Term Retention | 0 | Unspecified | Unspecified | Unspecified | Unspecified |
| Comments: | | | | | | | |

Mgt. Unit

Compartment: #Type!

Year of Entry:



Report 5 – PROPOSED SPECIAL CONSERVATION AREA* (SCA) DETAILS

* This is a partial list of SCAs for this compartment. Not included are those areas identified under other Department initiatives (Natural Rivers, Deer Wintering Areas, etc.). Those will be identified in separate, future map and report products.

| SCA Name | SCA Category | Detail Type | Recommendation | Acres |
|----------|--------------|-------------|----------------|-------|
|----------|--------------|-------------|----------------|-------|

Comments



Report 6 – EXISTING SPECIAL CONSERVATION AREA DETAILS

* This is a list of SCA's for this compartment along with a 1/4 mile buffer surrounding the compartment. Refer to the Special Conservation Area Map for locations of the below listed Conservation Areas.

| Conservation Area | Type | Description | ERA = Ecological Reference Area | HCVA = High Conservation Value Area | SCA = Special Conservation Area |
|-------------------|------|-------------|---------------------------------|-------------------------------------|---------------------------------|
| <hr/> | | | | | |
| <hr/> | | | | | |



| Stand | Level 4 Cover Type | Size Density | Acres | Stand Age | BA Range | Managed Site | General Comments | | | | | | | | | | | | | | | | | | | | | | | | | | | | | | | | | | | | | | | | | | | | | | | | | | | | |
|---|----------------------------------|-----------------|------------|------------|-------------|--------------|---|----|---------------|----|----|----------------------|----|--------------|----|--|--------------|----|---------------|----|-----|--|----|--------------------|---------|-------------|--------------|--------------|----------|----------|---------|----------------------|----|--------------|---|-----|---|---|--------------------|---------|-------------|---|------------|--------------------|-------------|-------------|------|------------|--------|----------|---------|------------|-----|----------|---------|--|--|--|--|
| 1 | 42320 - Upland Spruce | Poletimber Well | 1.9 | 85 | 81-110 | N/A | Spruce stand in the middle of the marsh. Tough access and low wet ground. | | | | | | | | | | | | | | | | | | | | | | | | | | | | | | | | | | | | | | | | | | | | | | | | | | | | |
| <table border="1"> <thead> <tr> <th>Canopy Species</th> <th>% Cover</th> <th>Size Class</th> <th>DBH</th> <th>Age</th> </tr> </thead> <tbody> <tr> <td>White Pine</td> <td>20</td> <td>Log/XLog/Pole</td> <td>17</td> <td></td> </tr> <tr> <td>Tamarack</td> <td>10</td> <td>Pole/Log</td> <td>9</td> <td></td> </tr> <tr> <td>Black Spruce</td> <td>70</td> <td>Pole</td> <td>6</td> <td>85</td> </tr> </tbody> </table> | | Canopy Species | % Cover | Size Class | DBH | Age | White Pine | 20 | Log/XLog/Pole | 17 | | Tamarack | 10 | Pole/Log | 9 | | Black Spruce | 70 | Pole | 6 | 85 | <table border="1"> <thead> <tr> <th>Sub-Canopy Species</th> <th>Density</th> <th>Avg. Height</th> <th>Size</th> </tr> </thead> <tbody> <tr> <td>Black Spruce</td> <td>High</td> <td>Variable</td> <td>Sapling</td> </tr> </tbody> </table> | | Sub-Canopy Species | Density | Avg. Height | Size | Black Spruce | High | Variable | Sapling | | | | | | | | | | | | | | | | | | | | | | | | | | | | |
| Canopy Species | % Cover | Size Class | DBH | Age | | | | | | | | | | | | | | | | | | | | | | | | | | | | | | | | | | | | | | | | | | | | | | | | | | | | | | | |
| White Pine | 20 | Log/XLog/Pole | 17 | | | | | | | | | | | | | | | | | | | | | | | | | | | | | | | | | | | | | | | | | | | | | | | | | | | | | | | | |
| Tamarack | 10 | Pole/Log | 9 | | | | | | | | | | | | | | | | | | | | | | | | | | | | | | | | | | | | | | | | | | | | | | | | | | | | | | | | |
| Black Spruce | 70 | Pole | 6 | 85 | | | | | | | | | | | | | | | | | | | | | | | | | | | | | | | | | | | | | | | | | | | | | | | | | | | | | | | |
| Sub-Canopy Species | Density | Avg. Height | Size | | | | | | | | | | | | | | | | | | | | | | | | | | | | | | | | | | | | | | | | | | | | | | | | | | | | | | | | |
| Black Spruce | High | Variable | Sapling | | | | | | | | | | | | | | | | | | | | | | | | | | | | | | | | | | | | | | | | | | | | | | | | | | | | | | | | |
| 2 | 6122 - Black Spruce | Poletimber Well | 16.5 | 100 | 81-110 | N/A | Mainly spruce with some scattered associated species present. Access from the north would be the best route. Survey Needed if it's to be cut. | | | | | | | | | | | | | | | | | | | | | | | | | | | | | | | | | | | | | | | | | | | | | | | | | | | | |
| <table border="1"> <thead> <tr> <th>Canopy Species</th> <th>% Cover</th> <th>Size Class</th> <th>DBH</th> <th>Age</th> </tr> </thead> <tbody> <tr> <td>Paper Birch</td> <td>2</td> <td>Pole</td> <td>5</td> <td></td> </tr> <tr> <td>Northern White Cedar</td> <td>2</td> <td>Log/Pole</td> <td>10</td> <td></td> </tr> <tr> <td>White Pine</td> <td>3</td> <td>Log/Pole</td> <td>10</td> <td></td> </tr> <tr> <td>Hemlock</td> <td>2</td> <td>Pole</td> <td>7</td> <td></td> </tr> <tr> <td>Red Maple</td> <td>2</td> <td>Pole/Log</td> <td>5</td> <td></td> </tr> <tr> <td>Black Spruce</td> <td>89</td> <td>Pole/Log</td> <td>9</td> <td>100</td> </tr> </tbody> </table> | | Canopy Species | % Cover | Size Class | DBH | Age | Paper Birch | 2 | Pole | 5 | | Northern White Cedar | 2 | Log/Pole | 10 | | White Pine | 3 | Log/Pole | 10 | | Hemlock | 2 | Pole | 7 | | Red Maple | 2 | Pole/Log | 5 | | Black Spruce | 89 | Pole/Log | 9 | 100 | <table border="1"> <thead> <tr> <th>Sub-Canopy Species</th> <th>Density</th> <th>Avg. Height</th> <th>Size</th> </tr> </thead> <tbody> <tr> <td>Balsam Fir</td> <td>Low</td> <td>Variable</td> <td>Sapling</td> </tr> </tbody> </table> | | Sub-Canopy Species | Density | Avg. Height | Size | Balsam Fir | Low | Variable | Sapling | | | | | | | | | | | | | |
| Canopy Species | % Cover | Size Class | DBH | Age | | | | | | | | | | | | | | | | | | | | | | | | | | | | | | | | | | | | | | | | | | | | | | | | | | | | | | | |
| Paper Birch | 2 | Pole | 5 | | | | | | | | | | | | | | | | | | | | | | | | | | | | | | | | | | | | | | | | | | | | | | | | | | | | | | | | |
| Northern White Cedar | 2 | Log/Pole | 10 | | | | | | | | | | | | | | | | | | | | | | | | | | | | | | | | | | | | | | | | | | | | | | | | | | | | | | | | |
| White Pine | 3 | Log/Pole | 10 | | | | | | | | | | | | | | | | | | | | | | | | | | | | | | | | | | | | | | | | | | | | | | | | | | | | | | | | |
| Hemlock | 2 | Pole | 7 | | | | | | | | | | | | | | | | | | | | | | | | | | | | | | | | | | | | | | | | | | | | | | | | | | | | | | | | |
| Red Maple | 2 | Pole/Log | 5 | | | | | | | | | | | | | | | | | | | | | | | | | | | | | | | | | | | | | | | | | | | | | | | | | | | | | | | | |
| Black Spruce | 89 | Pole/Log | 9 | 100 | | | | | | | | | | | | | | | | | | | | | | | | | | | | | | | | | | | | | | | | | | | | | | | | | | | | | | | |
| Sub-Canopy Species | Density | Avg. Height | Size | | | | | | | | | | | | | | | | | | | | | | | | | | | | | | | | | | | | | | | | | | | | | | | | | | | | | | | | |
| Balsam Fir | Low | Variable | Sapling | | | | | | | | | | | | | | | | | | | | | | | | | | | | | | | | | | | | | | | | | | | | | | | | | | | | | | | | |
| 3 | 6123 - Lowland Fir | Poletimber Poor | 16.7 | 50 | 51-80 | N/A | Low BA stand with mixed spruce and balsam fir. Low wet ground would make cutting difficult. | | | | | | | | | | | | | | | | | | | | | | | | | | | | | | | | | | | | | | | | | | | | | | | | | | | | |
| <table border="1"> <thead> <tr> <th>Canopy Species</th> <th>% Cover</th> <th>Size Class</th> <th>DBH</th> <th>Age</th> </tr> </thead> <tbody> <tr> <td>Balsam Fir</td> <td>52</td> <td>Sapling/Pole</td> <td>3</td> <td>50</td> </tr> <tr> <td>Tamarack</td> <td>30</td> <td>Log/Pole</td> <td>11</td> <td></td> </tr> <tr> <td>Red Maple</td> <td>3</td> <td>Sapling/Pole</td> <td>3</td> <td></td> </tr> <tr> <td>Paper Birch</td> <td>3</td> <td>Sapling</td> <td>3</td> <td></td> </tr> <tr> <td>Black Spruce</td> <td>7</td> <td>Pole</td> <td>6</td> <td></td> </tr> <tr> <td>Northern White Cedar</td> <td>5</td> <td>Sapling/Pole</td> <td>4</td> <td></td> </tr> </tbody> </table> | | Canopy Species | % Cover | Size Class | DBH | Age | Balsam Fir | 52 | Sapling/Pole | 3 | 50 | Tamarack | 30 | Log/Pole | 11 | | Red Maple | 3 | Sapling/Pole | 3 | | Paper Birch | 3 | Sapling | 3 | | Black Spruce | 7 | Pole | 6 | | Northern White Cedar | 5 | Sapling/Pole | 4 | | <table border="1"> <thead> <tr> <th>Sub-Canopy Species</th> <th>Density</th> <th>Avg. Height</th> <th>Size</th> </tr> </thead> <tbody> <tr> <td>Tag Alder</td> <td>High</td> <td>5 - 10 feet</td> <td>Tall Shrub</td> </tr> </tbody> </table> | | Sub-Canopy Species | Density | Avg. Height | Size | Tag Alder | High | 5 - 10 feet | Tall Shrub | | | | | | | | | | | | | |
| Canopy Species | % Cover | Size Class | DBH | Age | | | | | | | | | | | | | | | | | | | | | | | | | | | | | | | | | | | | | | | | | | | | | | | | | | | | | | | |
| Balsam Fir | 52 | Sapling/Pole | 3 | 50 | | | | | | | | | | | | | | | | | | | | | | | | | | | | | | | | | | | | | | | | | | | | | | | | | | | | | | | |
| Tamarack | 30 | Log/Pole | 11 | | | | | | | | | | | | | | | | | | | | | | | | | | | | | | | | | | | | | | | | | | | | | | | | | | | | | | | | |
| Red Maple | 3 | Sapling/Pole | 3 | | | | | | | | | | | | | | | | | | | | | | | | | | | | | | | | | | | | | | | | | | | | | | | | | | | | | | | | |
| Paper Birch | 3 | Sapling | 3 | | | | | | | | | | | | | | | | | | | | | | | | | | | | | | | | | | | | | | | | | | | | | | | | | | | | | | | | |
| Black Spruce | 7 | Pole | 6 | | | | | | | | | | | | | | | | | | | | | | | | | | | | | | | | | | | | | | | | | | | | | | | | | | | | | | | | |
| Northern White Cedar | 5 | Sapling/Pole | 4 | | | | | | | | | | | | | | | | | | | | | | | | | | | | | | | | | | | | | | | | | | | | | | | | | | | | | | | | |
| Sub-Canopy Species | Density | Avg. Height | Size | | | | | | | | | | | | | | | | | | | | | | | | | | | | | | | | | | | | | | | | | | | | | | | | | | | | | | | | |
| Tag Alder | High | 5 - 10 feet | Tall Shrub | | | | | | | | | | | | | | | | | | | | | | | | | | | | | | | | | | | | | | | | | | | | | | | | | | | | | | | | |
| 4 | 6229 - Mixed lowland shrub | Nonstocked | 51.8 | | Unspecified | No | | | | | | | | | | | | | | | | | | | | | | | | | | | | | | | | | | | | | | | | | | | | | | | | | | | | | |
| 5 | 42290 - Natural Mixed Pine | Sawtimber Well | 5.0 | 100 | 141-170 | N/A | Large red and white pine stand wasn't prepped last entry due to access and survey. Survey needed and best access is from the north. | | | | | | | | | | | | | | | | | | | | | | | | | | | | | | | | | | | | | | | | | | | | | | | | | | | | |
| <table border="1"> <thead> <tr> <th>Canopy Species</th> <th>% Cover</th> <th>Size Class</th> <th>DBH</th> <th>Age</th> </tr> </thead> <tbody> <tr> <td>Paper Birch</td> <td>2</td> <td>Pole/Sapling</td> <td>6</td> <td></td> </tr> <tr> <td>Black Spruce</td> <td>5</td> <td>Pole/Sapling</td> <td>6</td> <td></td> </tr> <tr> <td>White Pine</td> <td>50</td> <td>Log/XLog/Pole</td> <td>16</td> <td>100</td> </tr> <tr> <td>Red Pine</td> <td>37</td> <td>Log/XLog/Pole</td> <td>16</td> <td></td> </tr> <tr> <td>Hemlock</td> <td>2</td> <td>Log/Pole</td> <td>11</td> <td></td> </tr> <tr> <td>Red Maple</td> <td>2</td> <td>Pole/Sapling</td> <td>5</td> <td></td> </tr> <tr> <td>Quaking Aspen</td> <td>2</td> <td>Log/Pole</td> <td>13</td> <td></td> </tr> </tbody> </table> | | Canopy Species | % Cover | Size Class | DBH | Age | Paper Birch | 2 | Pole/Sapling | 6 | | Black Spruce | 5 | Pole/Sapling | 6 | | White Pine | 50 | Log/XLog/Pole | 16 | 100 | Red Pine | 37 | Log/XLog/Pole | 16 | | Hemlock | 2 | Log/Pole | 11 | | Red Maple | 2 | Pole/Sapling | 5 | | Quaking Aspen | 2 | Log/Pole | 13 | | <table border="1"> <thead> <tr> <th>Sub-Canopy Species</th> <th>Density</th> <th>Avg. Height</th> <th>Size</th> </tr> </thead> <tbody> <tr> <td>Balsam Fir</td> <td>Medium</td> <td>Variable</td> <td>Sapling</td> </tr> <tr> <td>White Pine</td> <td>Low</td> <td>Variable</td> <td>Sapling</td> </tr> </tbody> </table> | | Sub-Canopy Species | Density | Avg. Height | Size | Balsam Fir | Medium | Variable | Sapling | White Pine | Low | Variable | Sapling | | | | |
| Canopy Species | % Cover | Size Class | DBH | Age | | | | | | | | | | | | | | | | | | | | | | | | | | | | | | | | | | | | | | | | | | | | | | | | | | | | | | | |
| Paper Birch | 2 | Pole/Sapling | 6 | | | | | | | | | | | | | | | | | | | | | | | | | | | | | | | | | | | | | | | | | | | | | | | | | | | | | | | | |
| Black Spruce | 5 | Pole/Sapling | 6 | | | | | | | | | | | | | | | | | | | | | | | | | | | | | | | | | | | | | | | | | | | | | | | | | | | | | | | | |
| White Pine | 50 | Log/XLog/Pole | 16 | 100 | | | | | | | | | | | | | | | | | | | | | | | | | | | | | | | | | | | | | | | | | | | | | | | | | | | | | | | |
| Red Pine | 37 | Log/XLog/Pole | 16 | | | | | | | | | | | | | | | | | | | | | | | | | | | | | | | | | | | | | | | | | | | | | | | | | | | | | | | | |
| Hemlock | 2 | Log/Pole | 11 | | | | | | | | | | | | | | | | | | | | | | | | | | | | | | | | | | | | | | | | | | | | | | | | | | | | | | | | |
| Red Maple | 2 | Pole/Sapling | 5 | | | | | | | | | | | | | | | | | | | | | | | | | | | | | | | | | | | | | | | | | | | | | | | | | | | | | | | | |
| Quaking Aspen | 2 | Log/Pole | 13 | | | | | | | | | | | | | | | | | | | | | | | | | | | | | | | | | | | | | | | | | | | | | | | | | | | | | | | | |
| Sub-Canopy Species | Density | Avg. Height | Size | | | | | | | | | | | | | | | | | | | | | | | | | | | | | | | | | | | | | | | | | | | | | | | | | | | | | | | | |
| Balsam Fir | Medium | Variable | Sapling | | | | | | | | | | | | | | | | | | | | | | | | | | | | | | | | | | | | | | | | | | | | | | | | | | | | | | | | |
| White Pine | Low | Variable | Sapling | | | | | | | | | | | | | | | | | | | | | | | | | | | | | | | | | | | | | | | | | | | | | | | | | | | | | | | | |
| 6 | 629 - Mixed non-forested wetland | Nonstocked | 1.6 | | Unspecified | No | | | | | | | | | | | | | | | | | | | | | | | | | | | | | | | | | | | | | | | | | | | | | | | | | | | | | |
| 7 | 6124 - Lowland Spruce-Fir | Poletimber Poor | 1.9 | 85 | 51-80 | N/A | Island of spruce and fir in the middle of the lowland shrub stand. Tough access and very wet ground. | | | | | | | | | | | | | | | | | | | | | | | | | | | | | | | | | | | | | | | | | | | | | | | | | | | | |



| Stand | Level 4 Cover Type | Size Density | Acres | Stand Age | BA Range | Managed Site | General Comments | | | |
|-----------------------|----------------------------------|----------------|-------------------|------------|-------------|---------------------------|---|--------------------|--------------------|-------------|
| 8 | 6121 - Tamarack | Sawtimber Poor | 24.8 | 100 | 1-50 | N/A | Sparse stand of tamarack in decline. Low wet ground making access tough. | | | |
| Canopy Species | | % Cover | Size Class | DBH | Age | Sub-Canopy Species | | Density | Avg. Height | Size |
| Tamarack | | 97 | Log/Pole | 11 | 100 | Balsam Fir | | Medium | Variable | Sapling |
| Black Spruce | | 3 | Pole | 8 | | | | | | |
| 9 | 629 - Mixed non-forested wetland | Nonstocked | 1.5 | | Unspecified | No | | | | |
| 10 | 629 - Mixed non-forested wetland | Nonstocked | 4.2 | | Unspecified | No | | | | |
| 11 | 629 - Mixed non-forested wetland | Nonstocked | 7.5 | | Unspecified | No | | | | |
| 12 | 500 - Water | Nonstocked | 4.1 | | Unspecified | No | | | | |
| 13 | 42290 - Natural Mixed Pine | Sawtimber Well | 13.8 | 100 | 141-170 | N/A | Ridge of large pine. Difficult access into the stand. | | | |
| Canopy Species | | % Cover | Size Class | DBH | Age | Sub-Canopy Species | Density | Avg. Height | Size | |
| Quaking Aspen | | 2 | Log/Pole | 12 | | Hemlock | Low | Variable | Sapling | |
| Black Spruce | | 3 | Pole | 7 | | Balsam Fir | Medium | Variable | Sapling | |
| Northern White Cedar | | 2 | Pole/Log | 7 | | | | | | |
| White Pine | | 47 | Log/XLog/Pole | 16 | 100 | | | | | |
| Hemlock | | 2 | Log/Pole | 12 | | | | | | |
| Paper Birch | | 2 | Pole/Log | 9 | | | | | | |
| Red Maple | | 2 | Pole/Log | 8 | | | | | | |
| Red Pine | | 40 | Log/XLog/Pole | 16 | | | | | | |
| 14 | 4319 - Mixed Upland Forest | Sawtimber Well | 22.0 | 117 | 141-170 | N/A | Mixed stand with a younger age class in the southern areas. Survey Needs. Treatment will be carried over from previous entry. | | | |
| Canopy Species | | % Cover | Size Class | DBH | Age | Sub-Canopy Species | Density | Avg. Height | Size | |
| White Pine | | 20 | Log/Pole/XLog | 13 | | Balsam Fir | High | Variable | Sapling | |
| Yellow Birch | | 2 | Pole/Log | 9 | | | | | | |
| Red Maple | | 40 | Pole/Log/Sap | 9 | 117 | | | | | |
| Northern White Cedar | | 3 | Pole/Log | 9 | | | | | | |
| Black Spruce | | 10 | Pole/Log | 8 | | | | | | |
| Hemlock | | 25 | Log/Pole/XLog | 14 | | | | | | |
| 15 | 622 - Lowland Shrub | Nonstocked | 63.4 | | Unspecified | No | | | | |
| 16 | 500 - Water | Nonstocked | 0.3 | | Unspecified | No | | | | |



| Stand | Level 4 Cover Type | Size Density | Acres | Stand Age | BA Range | Managed Site | General Comments |
|-------|--------------------|--------------|-------|-----------|----------|--------------|------------------|
|-------|--------------------|--------------|-------|-----------|----------|--------------|------------------|

17 6117 - Lowland Deciduous, Mixed Coniferous Poletimber Medium 6.8 80 81-110 N/A Lowland spruce and maple. Stand is located on a slight ridge surrounded by low wet ground and blocked to the south by a creek. Access is difficult as well as the low wet ground in the sale.

18 42200 - Natural White Pine Sawtimber Well 2.9 117 141-170 N/A Pine island.

| Canopy Species | % Cover | Size Class | DBH | Age | Sub-Canopy Species | Density | Avg. Height | Size |
|----------------|---------|---------------|-----|-----|--------------------|---------|-------------|---------|
| Paper Birch | 2 | Pole | 8 | | Balsam Fir | Medium | Variable | Sapling |
| White Pine | 86 | Log/XLog/Pole | 16 | 117 | Black Spruce | Medium | Variable | Sapling |
| Black Spruce | 2 | Pole | 5 | | White Pine | Low | Variable | Sapling |
| Red Pine | 10 | Log | 16 | | Red Pine | Low | Variable | Sapling |

19 6139 - Mixed Lowland Forest Poletimber Medium 10.0 92 81-110 N/A Lowland stand of spruce with mixed deciduous throughout. Difficult access, slight ridge in the stand.

| Canopy Species | % Cover | Size Class | DBH | Age | Sub-Canopy Species | Density | Avg. Height | Size |
|----------------------|---------|------------|-----|-----|--------------------|---------|-------------|---------|
| Red Maple | 25 | Pole | 8 | 92 | Red Maple | Low | Variable | Sapling |
| Yellow Birch | 10 | Pole | 7 | | Balsam Fir | Low | Variable | Sapling |
| Paper Birch | 10 | Pole/Log | 9 | | | | | |
| Balsam Fir | 10 | Pole | 6 | | | | | |
| Northern White Cedar | 5 | Pole | 7 | | | | | |
| Tamarack | 5 | Pole | 8 | | | | | |
| Black Spruce | 30 | Pole | 7 | 92 | | | | |
| White Pine | 5 | Log | 14 | | | | | |

20 6122 - Black Spruce Poletimber Medium 12.1 92 111-140 N/A Mixed stand of spruce and some mixed deciduous. Surrounded by slight pine ridges. Survey needed. Prescribed last entry access is difficult.

| Canopy Species | % Cover | Size Class | DBH | Age | Sub-Canopy Species | Density | Avg. Height | Size |
|----------------------|---------|------------|-----|-----|--------------------|---------|-------------|---------|
| Red Maple | 10 | Pole | 7 | | Black Spruce | Medium | Variable | Sapling |
| White Pine | 10 | Log/Pole | 13 | | | | | |
| Northern White Cedar | 5 | Pole | 7 | | | | | |
| Balsam Fir | 5 | Pole | 6 | | | | | |
| Black Spruce | 65 | Pole | 7 | 92 | | | | |
| Yellow Birch | 5 | Pole | 8 | | | | | |

21 629 - Mixed non-forested wetland Nonstocked 157.9 Unspecified No

22 6122 - Black Spruce Sapling Poor 23.2 60 1-50 N/A Small stunted spruce stand. Some areas dying out due to water levels. Thicker in the SW corner of the stand.

| Canopy Species | % Cover | Size Class | DBH | Age |
|----------------|---------|--------------|-----|-----|
| White Pine | 10 | Sapling/Pole | 4 | |
| Black Spruce | 90 | Sapling | 3 | 60 |



| Stand | Level 4 Cover Type | Size Density | Acres | Stand Age | BA Range | Managed Site | General Comments |
|-------|--------------------|--------------|-------|-----------|----------|--------------|------------------|
|-------|--------------------|--------------|-------|-----------|----------|--------------|------------------|

23 42290 - Natural Mixed Pine Sawtimber Well 32.2 98 141-170 N/A Pine ridge with mixed deciduous. Access difficult from the south through old grown in road.

| Canopy Species | % Cover | Size Class | DBH | Age | Sub-Canopy Species | Density | Avg. Height | Size |
|----------------|---------|---------------|-----|-----|--------------------|---------|-------------|---------|
| Paper Birch | 2 | Pole/Sapling | 5 | | Balsam Fir | Low | Variable | Sapling |
| White Pine | 45 | Log/XLog/Pole | 15 | 98 | Black Spruce | Medium | Variable | Sapling |
| Jack Pine | 4 | Pole/Log | 9 | | | | | |
| Red Maple | 2 | Pole/Log | 6 | | | | | |
| Red Pine | 35 | Log/XLog/Pole | 14 | | | | | |
| Black Spruce | 9 | Pole | 7 | | | | | |
| Quaking Aspen | 3 | Pole/Log | 7 | | | | | |

24 6121 - Tamarack Poletimber Poor 8.5 135 1-50 N/A Tamarack stand low wet ground.

| Canopy Species | % Cover | Size Class | DBH | Age | Sub-Canopy Species | Density | Avg. Height | Size |
|----------------------|---------|--------------|-----|-----|--------------------|---------|-------------|------------|
| Black Spruce | 2 | Pole/Sapling | 4 | | Tag Alder | High | 5 - 10 feet | Tall Shrub |
| Northern White Cedar | 2 | Pole/Log | 9 | | Balsam Fir | Low | Variable | Sapling |
| Paper Birch | 3 | Sapling/Pole | 3 | | | | | |
| Tamarack | 93 | Pole/Log | 8 | 135 | | | | |

25 6122 - Black Spruce Poletimber Well 50.9 98 111-140 N/A Spruce stand intermixed with pine ridges. Mainly black spruce. Prescribed to harvest last entry but access is difficult.

| Canopy Species | % Cover | Size Class | DBH | Age | Sub-Canopy Species | Density | Avg. Height | Size |
|----------------|---------|--------------|-----|-----|--------------------|---------|-------------|---------|
| Red Maple | 2 | Sapling | 3 | | Black Spruce | Medium | Variable | Sapling |
| White Pine | 2 | Pole/Log | 6 | | | | | |
| Tamarack | 2 | Pole/Sapling | 5 | | | | | |
| Black Spruce | 94 | Pole/Sapling | 6 | 98 | | | | |

26 6131 - Hemlock, White Pine, Maple, Birch Sapling Medium 14.6 50 1-50 N/A Large mature Tamarack along east edge of stand

| Canopy Species | % Cover | Size Class | DBH | Age | Sub-Canopy Species | Density | Avg. Height | Size |
|----------------|---------|--------------|-----|-----|--------------------|---------|-------------|------------|
| Balsam Fir | 5 | Sapling | 3 | | Balsam Fir | High | Variable | Sapling |
| Tamarack | 15 | Pole/Sapling | 8 | | Tag Alder | Medium | Variable | Tall Shrub |
| Black Spruce | 15 | Pole/Sapling | 6 | | | | | |
| Red Maple | 35 | Sapling/Pole | 3 | 50 | | | | |
| Paper Birch | 20 | Sapling/Pole | 4 | | | | | |
| White Pine | 10 | Pole/Log | 9 | | | | | |

27 6123 - Lowland Fir Sapling Medium 6.9 40 1-50 N/A

| Canopy Species | % Cover | Size Class | DBH | Age | Sub-Canopy Species | Density | Avg. Height | Size |
|----------------|---------|--------------|-----|-----|--------------------|---------|-------------|---------|
| Red Maple | 40 | Pole/Sapling | 6 | | Red Maple | Medium | Variable | Sapling |
| Balsam Fir | 57 | Sapling/Pole | 3 | 40 | Balsam Fir | Medium | Variable | Sapling |
| Black Spruce | 3 | Pole/Sapling | 6 | | | | | |



| Stand | Level 4 Cover Type | Size Density | Acres | Stand Age | BA Range | Managed Site | General Comments |
|-------|--------------------|--------------|-------|-----------|----------|--------------|------------------|
|-------|--------------------|--------------|-------|-----------|----------|--------------|------------------|

| | | | | | | | |
|-----------|----------------------------|----------------|-----|-----|---------|-----|--|
| 28 | 42200 - Natural White Pine | Sawtimber Well | 2.2 | 100 | 141-170 | N/A | |
|-----------|----------------------------|----------------|-----|-----|---------|-----|--|

| Canopy Species | % Cover | Size Class | DBH | Age |
|----------------|---------|---------------|-----|-----|
| White Pine | 65 | Log/XLog/Pole | 16 | 100 |
| Red Pine | 20 | Log/XLog | 17 | |
| Black Spruce | 10 | Pole | 7 | |
| Paper Birch | 5 | Log/Pole | 10 | |

| Sub-Canopy Species | Density | Avg. Height | Size |
|--------------------|---------|-------------|---------|
| Black Spruce | Medium | Variable | Sapling |
| Balsam Fir | Medium | Variable | Sapling |

| | | | | | | | |
|-----------|-----------------------------|-----------------|------|-----|---------|-----|---|
| 29 | 429 - Mixed Upland Conifers | Poletimber Well | 13.2 | 100 | 111-140 | N/A | Ridge of red and white pine with spruce and deciduous species mixed in. |
|-----------|-----------------------------|-----------------|------|-----|---------|-----|---|

| Canopy Species | % Cover | Size Class | DBH | Age |
|----------------|---------|---------------|-----|-----|
| Red Pine | 20 | Log/XLog/Pole | 16 | |
| Black Spruce | 40 | Pole | 6 | 100 |
| White Pine | 30 | Log/XLog/Pole | 16 | |
| Red Maple | 5 | Pole | 7 | |
| Paper Birch | 5 | Pole/Log | 8 | |

| Sub-Canopy Species | Density | Avg. Height | Size |
|--------------------|---------|-------------|---------|
| Balsam Fir | Medium | Variable | Sapling |
| Black Spruce | Medium | Variable | Sapling |

| | | | | | | | |
|-----------|-----------------|--------------|-----|----|------|-----|--|
| 30 | 6121 - Tamarack | Sapling Poor | 8.1 | 60 | 1-50 | N/A | Tamarack stand of small diameters, low wet and has top die back which appears to be eastern larch beetle. Surrounded by pine ridge to the south. |
|-----------|-----------------|--------------|-----|----|------|-----|--|

| Canopy Species | % Cover | Size Class | DBH | Age |
|----------------------|---------|------------|-----|-----|
| Black Spruce | 40 | Sapling | 3 | |
| White Pine | 5 | Log/Pole | 13 | |
| Tamarack | 50 | Sapling | 3 | 60 |
| Northern White Cedar | 5 | Sapling | 3 | |

| | | | | | | | |
|-----------|---------------------|------------|------|--|-------------|----|--|
| 31 | 622 - Lowland Shrub | Nonstocked | 39.1 | | Unspecified | No | Low wet stand with dead tamarack a small spruce. |
|-----------|---------------------|------------|------|--|-------------|----|--|

| | | | | | | | |
|-----------|----------------------|--------------|------|----|------|-----|---|
| 32 | 6120 - Lowland Cedar | Sapling Poor | 82.5 | 60 | 1-50 | N/A | Low density trees out in open marsh low ground. |
|-----------|----------------------|--------------|------|----|------|-----|---|

| Canopy Species | % Cover | Size Class | DBH | Age |
|----------------------|---------|--------------|-----|-----|
| Black Spruce | 3 | Sapling | 2 | |
| Northern White Cedar | 50 | Sapling/Pole | 2 | 60 |
| Tamarack | 47 | Sapling/Pole | 4 | |

| Sub-Canopy Species | Density | Avg. Height | Size |
|--------------------|---------|-------------|------------|
| Tag Alder | High | 5 - 10 feet | Tall Shrub |
| Balsam Fir | Low | Variable | Sapling |

| | | | | | | | |
|-----------|-----------------|-------------------|-------|-----|-------------|-----|---|
| 33 | 6121 - Tamarack | Poletimber Medium | 101.8 | 135 | Unspecified | N/A | This stand was prepped in 2016 as part of Out of Gas Lowlands (42-005-16). Sale was never cut. Low ground access through private. |
|-----------|-----------------|-------------------|-------|-----|-------------|-----|---|

| Canopy Species | % Cover | Size Class | DBH | Age |
|----------------------|---------|------------|-----|-----|
| Black Spruce | 20 | Pole | 5 | |
| Tamarack | 70 | Pole | 7 | 135 |
| Northern White Cedar | 10 | Pole | 7 | |

| Sub-Canopy Species | Density | Avg. Height | Size |
|----------------------|---------|-------------|------------|
| Balsam Fir | Low | Variable | Sapling |
| Northern White Cedar | Low | Variable | Sapling |
| Tamarack | Low | Variable | Sapling |
| Tag Alder | High | 5 - 10 feet | Tall Shrub |

| | | | | | | | |
|-----------|---------------------|------------|-----|--|-------------|----|--|
| 34 | 622 - Lowland Shrub | Nonstocked | 3.1 | | Unspecified | No | |
|-----------|---------------------|------------|-----|--|-------------|----|--|



| Stand | Level 4 Cover Type | Size Density | Acres | Stand Age | BA Range | Managed Site | General Comments |
|-------|--------------------|--------------|-------|-----------|----------|--------------|------------------|
|-------|--------------------|--------------|-------|-----------|----------|--------------|------------------|

35 429 - Mixed Upland Conifers Sawtimber Medium 6.2 100 51-80 N/A Ridge of mixed species in the swamp. Access through private.

| Canopy Species | % Cover | Size Class | DBH | Age | Sub-Canopy Species | Density | Avg. Height | Size |
|----------------|---------|---------------|-----|-----|--------------------|---------|-------------|---------|
| Paper Birch | 5 | Pole/Log | 6 | | Red Maple | Low | Variable | Sapling |
| Quaking Aspen | 2 | Pole/Log | 8 | | Balsam Fir | Medium | Variable | Sapling |
| Red Maple | 5 | Pole/Log | 6 | | Black Spruce | Low | Variable | Sapling |
| White Pine | 21 | Log/XLog/Pole | 16 | | | | | |
| Jack Pine | 12 | Log/Pole | 11 | | | | | |
| Red Pine | 20 | Log/XLog/Pole | 18 | | | | | |
| Black Spruce | 35 | Pole | 6 | 100 | | | | |

36 6128 - Lowland Coniferous, Mixed Deciduous Poletimber Poor 16.2 125 1-50 N/A Low wet stand of mixed cedar and tamarack, small and stunted.

| Canopy Species | % Cover | Size Class | DBH | Age | Sub-Canopy Species | Density | Avg. Height | Size |
|----------------------|---------|--------------|-----|-----|--------------------|---------|-------------|------------|
| Red Maple | 15 | Pole/Sapling | 6 | | Tag Alder | High | 5 - 10 feet | Tall Shrub |
| Paper Birch | 10 | Pole/Sapling | 6 | | Balsam Fir | Medium | Variable | Sapling |
| Black Spruce | 15 | Pole/Sapling | 6 | | | | | |
| Northern White Cedar | 40 | Sapling/Pole | 4 | 125 | | | | |
| Tamarack | 20 | Pole/Sapling | 7 | | | | | |

37 4113 - R.Maple, Conifer Poletimber Well 19.1 95 81-110 N/A Stand of mixed species. Larger white pine and hemlock dominate the overstory.

| Canopy Species | % Cover | Size Class | DBH | Age | Sub-Canopy Species | Density | Avg. Height | Size |
|----------------------|---------|---------------|-----|-----|--------------------|---------|-------------|---------|
| Northern White Cedar | 5 | Pole/Sap/Log | 9 | | Hemlock | Low | Variable | Sapling |
| White Pine | 6 | Log/Pole/XLog | 17 | | Balsam Fir | High | Variable | Sapling |
| Hemlock | 5 | Log/Pole/XLog | 13 | | Red Maple | Low | Variable | Sapling |
| Balsam Fir | 4 | Sapling/Pole | 4 | | | | | |
| Red Maple | 55 | Pole/Log/Sap | 8 | 95 | | | | |
| Black Spruce | 5 | Pole/Sapling | 7 | | | | | |
| Paper Birch | 15 | Pole/Sapling | 7 | | | | | |
| Yellow Birch | 5 | Pole/Log | 9 | | | | | |

38 6122 - Black Spruce Sapling Medium 10.6 75 51-80 N/A Small stunted spruce stand. Low wet ground.

| Canopy Species | % Cover | Size Class | DBH | Age | Sub-Canopy Species | Density | Avg. Height | Size |
|----------------|---------|--------------|-----|-----|--------------------|---------|-------------|---------|
| Black Spruce | 85 | Sapling/Pole | 3 | 75 | Black Spruce | Medium | Variable | Sapling |
| Tamarack | 5 | Sapling/Pole | 3 | | | | | |
| Jack Pine | 10 | Sapling/Pole | 4 | | | | | |

39 6122 - Black Spruce Sapling Poor 9.7 70 51-80 N/A Small stunted spruce stand. Low wet ground.

| Canopy Species | % Cover | Size Class | DBH | Age | Sub-Canopy Species | Density | Avg. Height | Size |
|----------------|---------|--------------|-----|-----|--------------------|---------|-------------|---------|
| Black Spruce | 95 | Sapling/Pole | 3 | 70 | Black Spruce | Medium | Variable | Sapling |
| Tamarack | 5 | Sapling/Pole | 3 | | | | | |



| Stand | Level 4 Cover Type | Size Density | Acres | Stand Age | BA Range | Managed Site | General Comments |
|-------|--------------------|--------------|-------|-----------|----------|--------------|------------------|
|-------|--------------------|--------------|-------|-----------|----------|--------------|------------------|

| | | | | | | | |
|-----------|------------------------|----------------|-----|-----|---------|-----|--|
| 40 | 42350 - Upland Hemlock | Sawtimber Well | 5.6 | 117 | 111-140 | N/A | Dominated by hemlock and mixed hardwood. Slightly higher ground but with difficult access. |
|-----------|------------------------|----------------|-----|-----|---------|-----|--|

| Canopy Species | % Cover | Size Class | DBH | Age |
|----------------|---------|---------------|-----|-----|
| Yellow Birch | 3 | Log/Pole | 12 | |
| Hemlock | 90 | Log/XLog/Pole | 16 | 117 |
| Red Maple | 7 | Pole/Log | 8 | |

| Sub-Canopy Species | Density | Avg. Height | Size |
|--------------------|---------|-------------|---------|
| Balsam Fir | Medium | Variable | Sapling |

| | | | | | | | |
|-----------|-----------------------------|--------------|------|----|----------|-----|---|
| 41 | 6139 - Mixed Lowland Forest | Sapling Poor | 70.6 | 15 | Immature | N/A | 2024 - Stand cut early 2000's and has good regeneration coming in. Regen 2015: Passed. |
|-----------|-----------------------------|--------------|------|----|----------|-----|---|

| Canopy Species | % Cover | Size Class | DBH | Age |
|----------------------|---------|------------|-----|-----|
| Balsam Fir | 10 | Sapling | 2 | |
| Quaking Aspen | 15 | Sapling | 2 | |
| Tamarack | 5 | Sapling | 2 | |
| White Pine | 5 | Sapling | 2 | |
| Hemlock | 5 | Log | 14 | |
| White Pine | 2 | XLog | 18 | |
| Red Maple | 20 | Sapling | 2 | |
| Paper Birch | 8 | Sapling | 2 | |
| Northern White Cedar | 5 | Sapling | 1 | |
| Black Spruce | 25 | Sapling | 2 | 15 |

| | | | | | | | |
|-----------|----------------------|-------------------|------|----|--------|-----|--|
| 42 | 6112 - Lowland Aspen | Poletimber Medium | 13.5 | 50 | 81-110 | N/A | Mixed lowland stand of small diameters. Lower wet ground |
|-----------|----------------------|-------------------|------|----|--------|-----|--|

| Canopy Species | % Cover | Size Class | DBH | Age |
|----------------|---------|--------------|-----|-----|
| Balsam Fir | 15 | Pole/Sapling | 6 | |
| Paper Birch | 15 | Pole/Sapling | 6 | |
| Quaking Aspen | 40 | Pole/Sap/Log | 5 | 50 |
| Black Spruce | 5 | Pole/Sapling | 6 | |
| Red Maple | 25 | Pole/Sapling | 5 | |

| Sub-Canopy Species | Density | Avg. Height | Size |
|--------------------|---------|-------------|------------|
| Tag Alder | Medium | Variable | Tall Shrub |
| Balsam Fir | Medium | Variable | Sapling |

| | | | | | | | |
|-----------|----------------------------|-----------------|------|----|---------|-----|--|
| 43 | 4319 - Mixed Upland Forest | Poletimber Well | 11.3 | 95 | 111-140 | N/A | Large hemlock and white pine with mixed deciduous species mixed throughout. Some lower wet areas in the stand. |
|-----------|----------------------------|-----------------|------|----|---------|-----|--|

| Canopy Species | % Cover | Size Class | DBH | Age |
|----------------------|---------|---------------|-----|-----|
| Red Maple | 42 | Pole/Log/Sap | 8 | 95 |
| Northern White Cedar | 3 | Pole | 7 | |
| Paper Birch | 5 | Pole/Sapling | 7 | |
| White Pine | 4 | Log/XLog/Pole | 16 | |
| Yellow Birch | 3 | Log/Pole | 10 | |
| Balsam Fir | 3 | Sapling/Pole | 4 | |
| Black Spruce | 5 | Pole/Sapling | 7 | |
| Hemlock | 35 | Log/XLog/Pole | 15 | |

| Sub-Canopy Species | Density | Avg. Height | Size |
|--------------------|---------|-------------|---------|
| Hemlock | Low | Variable | Sapling |
| Balsam Fir | Medium | Variable | Sapling |
| Red Maple | Low | Variable | Sapling |



| Stand | Level 4 Cover Type | Size Density | Acres | Stand Age | BA Range | Managed Site | General Comments | | | | | | | | | | | | | | | | | | | | | | | | | | | | | | | | | | | | | |
|--|----------------------------------|-----------------|------------|------------|-------------|--------------|--|----|--------------|----|-----|------------|----|--------------|----|----|---|----|--------------------|---------|-------------|---|-----------|--------------------|-------------|-------------|-----------|--------------|--------|----------|---------|--|--------|--------------------|---------|-------------|--------|------------|---------|----------|---------|--|--|--|
| 44 | 6122 - Black Spruce | Poletimber Well | 16.3 | 100 | 111-140 | N/A | This stand was prepped in 2016 as part of Out of Gas Lowlands (42-005-16). Sale was never cut. Treatment is being left on for now. | | | | | | | | | | | | | | | | | | | | | | | | | | | | | | | | | | | | | |
| <table border="1"> <thead> <tr> <th>Canopy Species</th> <th>% Cover</th> <th>Size Class</th> <th>DBH</th> <th>Age</th> </tr> </thead> <tbody> <tr> <td>White Pine</td> <td>3</td> <td>Log/Pole</td> <td>11</td> <td></td> </tr> <tr> <td>Red Pine</td> <td>13</td> <td>Pole/Log</td> <td>9</td> <td></td> </tr> <tr> <td>Paper Birch</td> <td>2</td> <td>Pole</td> <td>7</td> <td></td> </tr> <tr> <td>Black Spruce</td> <td>80</td> <td>Pole</td> <td>7</td> <td>100</td> </tr> <tr> <td>Red Maple</td> <td>2</td> <td>Pole</td> <td>6</td> <td></td> </tr> </tbody> </table> | | Canopy Species | % Cover | Size Class | DBH | Age | White Pine | 3 | Log/Pole | 11 | | Red Pine | 13 | Pole/Log | 9 | | Paper Birch | 2 | Pole | 7 | | Black Spruce | 80 | Pole | 7 | 100 | Red Maple | 2 | Pole | 6 | | <table border="1"> <thead> <tr> <th>Sub-Canopy Species</th> <th>Density</th> <th>Avg. Height</th> <th>Size</th> </tr> </thead> <tbody> <tr> <td>Balsam Fir</td> <td>Medium</td> <td>Variable</td> <td>Sapling</td> </tr> </tbody> </table> | | Sub-Canopy Species | Density | Avg. Height | Size | Balsam Fir | Medium | Variable | Sapling | | | |
| Canopy Species | % Cover | Size Class | DBH | Age | | | | | | | | | | | | | | | | | | | | | | | | | | | | | | | | | | | | | | | | |
| White Pine | 3 | Log/Pole | 11 | | | | | | | | | | | | | | | | | | | | | | | | | | | | | | | | | | | | | | | | | |
| Red Pine | 13 | Pole/Log | 9 | | | | | | | | | | | | | | | | | | | | | | | | | | | | | | | | | | | | | | | | | |
| Paper Birch | 2 | Pole | 7 | | | | | | | | | | | | | | | | | | | | | | | | | | | | | | | | | | | | | | | | | |
| Black Spruce | 80 | Pole | 7 | 100 | | | | | | | | | | | | | | | | | | | | | | | | | | | | | | | | | | | | | | | | |
| Red Maple | 2 | Pole | 6 | | | | | | | | | | | | | | | | | | | | | | | | | | | | | | | | | | | | | | | | | |
| Sub-Canopy Species | Density | Avg. Height | Size | | | | | | | | | | | | | | | | | | | | | | | | | | | | | | | | | | | | | | | | | |
| Balsam Fir | Medium | Variable | Sapling | | | | | | | | | | | | | | | | | | | | | | | | | | | | | | | | | | | | | | | | | |
| 45 | 629 - Mixed non-forested wetland | Nonstocked | 27.9 | | Unspecified | No | | | | | | | | | | | | | | | | | | | | | | | | | | | | | | | | | | | | | | |
| 46 | 6122 - Black Spruce | Poletimber Well | 11.1 | 95 | 81-110 | N/A | This stand was prepped in 2016 as part of Out of Gas Lowlands (42-005-16). Sale was never cut. Treatment is being left on for now. | | | | | | | | | | | | | | | | | | | | | | | | | | | | | | | | | | | | | |
| <table border="1"> <thead> <tr> <th>Canopy Species</th> <th>% Cover</th> <th>Size Class</th> <th>DBH</th> <th>Age</th> </tr> </thead> <tbody> <tr> <td>Black Spruce</td> <td>80</td> <td>Pole/Log</td> <td>9</td> <td>95</td> </tr> <tr> <td>White Pine</td> <td>15</td> <td>Log/Pole</td> <td>13</td> <td></td> </tr> <tr> <td>Paper Birch</td> <td>5</td> <td>Pole/Sapling</td> <td>6</td> <td></td> </tr> </tbody> </table> | | Canopy Species | % Cover | Size Class | DBH | Age | Black Spruce | 80 | Pole/Log | 9 | 95 | White Pine | 15 | Log/Pole | 13 | | Paper Birch | 5 | Pole/Sapling | 6 | | <table border="1"> <thead> <tr> <th>Sub-Canopy Species</th> <th>Density</th> <th>Avg. Height</th> <th>Size</th> </tr> </thead> <tbody> <tr> <td>Black Spruce</td> <td>Medium</td> <td>Variable</td> <td>Sapling</td> </tr> <tr> <td>Balsam Fir</td> <td>Medium</td> <td>Variable</td> <td>Sapling</td> </tr> <tr> <td>Red Maple</td> <td>Medium</td> <td>Variable</td> <td>Sapling</td> </tr> </tbody> </table> | | Sub-Canopy Species | Density | Avg. Height | Size | Black Spruce | Medium | Variable | Sapling | Balsam Fir | Medium | Variable | Sapling | Red Maple | Medium | Variable | Sapling | | | | | |
| Canopy Species | % Cover | Size Class | DBH | Age | | | | | | | | | | | | | | | | | | | | | | | | | | | | | | | | | | | | | | | | |
| Black Spruce | 80 | Pole/Log | 9 | 95 | | | | | | | | | | | | | | | | | | | | | | | | | | | | | | | | | | | | | | | | |
| White Pine | 15 | Log/Pole | 13 | | | | | | | | | | | | | | | | | | | | | | | | | | | | | | | | | | | | | | | | | |
| Paper Birch | 5 | Pole/Sapling | 6 | | | | | | | | | | | | | | | | | | | | | | | | | | | | | | | | | | | | | | | | | |
| Sub-Canopy Species | Density | Avg. Height | Size | | | | | | | | | | | | | | | | | | | | | | | | | | | | | | | | | | | | | | | | | |
| Black Spruce | Medium | Variable | Sapling | | | | | | | | | | | | | | | | | | | | | | | | | | | | | | | | | | | | | | | | | |
| Balsam Fir | Medium | Variable | Sapling | | | | | | | | | | | | | | | | | | | | | | | | | | | | | | | | | | | | | | | | | |
| Red Maple | Medium | Variable | Sapling | | | | | | | | | | | | | | | | | | | | | | | | | | | | | | | | | | | | | | | | | |
| 47 | 6121 - Tamarack | Sapling Poor | 5.7 | 70 | 1-50 | N/A | Small stunted tamarack stand. Low wet ground. | | | | | | | | | | | | | | | | | | | | | | | | | | | | | | | | | | | | | |
| <table border="1"> <thead> <tr> <th>Canopy Species</th> <th>% Cover</th> <th>Size Class</th> <th>DBH</th> <th>Age</th> </tr> </thead> <tbody> <tr> <td>Black Spruce</td> <td>5</td> <td>Sapling</td> <td>1</td> <td></td> </tr> <tr> <td>White Pine</td> <td>10</td> <td>Sapling</td> <td>3</td> <td></td> </tr> <tr> <td>Tamarack</td> <td>85</td> <td>Sapling</td> <td>3</td> <td>70</td> </tr> </tbody> </table> | | Canopy Species | % Cover | Size Class | DBH | Age | Black Spruce | 5 | Sapling | 1 | | White Pine | 10 | Sapling | 3 | | Tamarack | 85 | Sapling | 3 | 70 | | | | | | | | | | | | | | | | | | | | | | | |
| Canopy Species | % Cover | Size Class | DBH | Age | | | | | | | | | | | | | | | | | | | | | | | | | | | | | | | | | | | | | | | | |
| Black Spruce | 5 | Sapling | 1 | | | | | | | | | | | | | | | | | | | | | | | | | | | | | | | | | | | | | | | | | |
| White Pine | 10 | Sapling | 3 | | | | | | | | | | | | | | | | | | | | | | | | | | | | | | | | | | | | | | | | | |
| Tamarack | 85 | Sapling | 3 | 70 | | | | | | | | | | | | | | | | | | | | | | | | | | | | | | | | | | | | | | | | |
| 48 | 6121 - Tamarack | Sapling Poor | 24.2 | 70 | 1-50 | N/A | Small stunted tamarack stand. Low wet ground. | | | | | | | | | | | | | | | | | | | | | | | | | | | | | | | | | | | | | |
| <table border="1"> <thead> <tr> <th>Canopy Species</th> <th>% Cover</th> <th>Size Class</th> <th>DBH</th> <th>Age</th> </tr> </thead> <tbody> <tr> <td>Jack Pine</td> <td>35</td> <td>Pole/Sapling</td> <td>5</td> <td></td> </tr> <tr> <td>Tamarack</td> <td>50</td> <td>Sapling/Pole</td> <td>4</td> <td>70</td> </tr> <tr> <td>Black Spruce</td> <td>15</td> <td>Sapling/Pole</td> <td>3</td> <td></td> </tr> </tbody> </table> | | Canopy Species | % Cover | Size Class | DBH | Age | Jack Pine | 35 | Pole/Sapling | 5 | | Tamarack | 50 | Sapling/Pole | 4 | 70 | Black Spruce | 15 | Sapling/Pole | 3 | | | | | | | | | | | | | | | | | | | | | | | | |
| Canopy Species | % Cover | Size Class | DBH | Age | | | | | | | | | | | | | | | | | | | | | | | | | | | | | | | | | | | | | | | | |
| Jack Pine | 35 | Pole/Sapling | 5 | | | | | | | | | | | | | | | | | | | | | | | | | | | | | | | | | | | | | | | | | |
| Tamarack | 50 | Sapling/Pole | 4 | 70 | | | | | | | | | | | | | | | | | | | | | | | | | | | | | | | | | | | | | | | | |
| Black Spruce | 15 | Sapling/Pole | 3 | | | | | | | | | | | | | | | | | | | | | | | | | | | | | | | | | | | | | | | | | |
| 49 | 622 - Lowland Shrub | Nonstocked | 8.4 | | Unspecified | No | | | | | | | | | | | | | | | | | | | | | | | | | | | | | | | | | | | | | | |
| 50 | 6122 - Black Spruce | Sapling Poor | 7.3 | 110 | 1-50 | N/A | Small stunted spruce stand. Low wet ground. | | | | | | | | | | | | | | | | | | | | | | | | | | | | | | | | | | | | | |
| <table border="1"> <thead> <tr> <th>Canopy Species</th> <th>% Cover</th> <th>Size Class</th> <th>DBH</th> <th>Age</th> </tr> </thead> <tbody> <tr> <td>Black Spruce</td> <td>50</td> <td>Sapling/Pole</td> <td>4</td> <td>110</td> </tr> <tr> <td>Tamarack</td> <td>20</td> <td>Sapling/Pole</td> <td>4</td> <td></td> </tr> <tr> <td>White Pine</td> <td>30</td> <td>Pole/Sapling</td> <td>7</td> <td></td> </tr> </tbody> </table> | | Canopy Species | % Cover | Size Class | DBH | Age | Black Spruce | 50 | Sapling/Pole | 4 | 110 | Tamarack | 20 | Sapling/Pole | 4 | | White Pine | 30 | Pole/Sapling | 7 | | <table border="1"> <thead> <tr> <th>Sub-Canopy Species</th> <th>Density</th> <th>Avg. Height</th> <th>Size</th> </tr> </thead> <tbody> <tr> <td>Black Spruce</td> <td>Low</td> <td>Variable</td> <td>Sapling</td> </tr> </tbody> </table> | | Sub-Canopy Species | Density | Avg. Height | Size | Black Spruce | Low | Variable | Sapling | | | | | | | | | | | | | |
| Canopy Species | % Cover | Size Class | DBH | Age | | | | | | | | | | | | | | | | | | | | | | | | | | | | | | | | | | | | | | | | |
| Black Spruce | 50 | Sapling/Pole | 4 | 110 | | | | | | | | | | | | | | | | | | | | | | | | | | | | | | | | | | | | | | | | |
| Tamarack | 20 | Sapling/Pole | 4 | | | | | | | | | | | | | | | | | | | | | | | | | | | | | | | | | | | | | | | | | |
| White Pine | 30 | Pole/Sapling | 7 | | | | | | | | | | | | | | | | | | | | | | | | | | | | | | | | | | | | | | | | | |
| Sub-Canopy Species | Density | Avg. Height | Size | | | | | | | | | | | | | | | | | | | | | | | | | | | | | | | | | | | | | | | | | |
| Black Spruce | Low | Variable | Sapling | | | | | | | | | | | | | | | | | | | | | | | | | | | | | | | | | | | | | | | | | |
| 51 | 6120 - Lowland Cedar | Sapling Poor | 1.0 | 60 | Unspecified | N/A | Small portion of stand 60 but lower and more flooded. | | | | | | | | | | | | | | | | | | | | | | | | | | | | | | | | | | | | | |
| <table border="1"> <thead> <tr> <th>Canopy Species</th> <th>% Cover</th> <th>Size Class</th> <th>DBH</th> <th>Age</th> </tr> </thead> <tbody> <tr> <td>Northern White Cedar</td> <td>80</td> <td>Sapling</td> <td>2</td> <td>60</td> </tr> <tr> <td>Tamarack</td> <td>20</td> <td>Sapling</td> <td>4</td> <td></td> </tr> </tbody> </table> | | Canopy Species | % Cover | Size Class | DBH | Age | Northern White Cedar | 80 | Sapling | 2 | 60 | Tamarack | 20 | Sapling | 4 | | <table border="1"> <thead> <tr> <th>Sub-Canopy Species</th> <th>Density</th> <th>Avg. Height</th> <th>Size</th> </tr> </thead> <tbody> <tr> <td>Tag Alder</td> <td>High</td> <td>5 - 10 feet</td> <td>Tall Shrub</td> </tr> </tbody> </table> | | Sub-Canopy Species | Density | Avg. Height | Size | Tag Alder | High | 5 - 10 feet | Tall Shrub | | | | | | | | | | | | | | | | | | |
| Canopy Species | % Cover | Size Class | DBH | Age | | | | | | | | | | | | | | | | | | | | | | | | | | | | | | | | | | | | | | | | |
| Northern White Cedar | 80 | Sapling | 2 | 60 | | | | | | | | | | | | | | | | | | | | | | | | | | | | | | | | | | | | | | | | |
| Tamarack | 20 | Sapling | 4 | | | | | | | | | | | | | | | | | | | | | | | | | | | | | | | | | | | | | | | | | |
| Sub-Canopy Species | Density | Avg. Height | Size | | | | | | | | | | | | | | | | | | | | | | | | | | | | | | | | | | | | | | | | | |
| Tag Alder | High | 5 - 10 feet | Tall Shrub | | | | | | | | | | | | | | | | | | | | | | | | | | | | | | | | | | | | | | | | | |



| Stand | Level 4 Cover Type | Size Density | Acres | Stand Age | BA Range | Managed Site | General Comments |
|-------|--------------------|--------------|-------|-----------|----------|--------------|------------------|
|-------|--------------------|--------------|-------|-----------|----------|--------------|------------------|

52 6128 - Lowland Coniferous, Mixed Deciduous Sapling Medium 19.4 57 51-80 N/A Smaller diameter trees with slightly higher BA. Some open grown pockets scattered throughout the stand. Low and wet throughout.

| Canopy Species | % Cover | Size Class | DBH | Age | Sub-Canopy Species | Density | Avg. Height | Size |
|----------------------|---------|--------------|-----|-----|--------------------|---------|-------------|---------|
| Red Maple | 30 | Sapling/Pole | 2 | | Black Spruce | Low | Variable | Sapling |
| Black Spruce | 45 | Sapling/Pole | 4 | 57 | Red Maple | Medium | Variable | Sapling |
| Northern White Cedar | 10 | Pole/Sapling | 8 | | Balsam Fir | Medium | Variable | Sapling |
| Tamarack | 15 | Sapling/Pole | 4 | | | | | |

53 6122 - Black Spruce Sapling Poor 4.1 70 1-50 N/A Small stunted spruce stand. Low wet ground.

| Canopy Species | % Cover | Size Class | DBH | Age | Sub-Canopy Species | Density | Avg. Height | Size |
|----------------|---------|--------------|-----|-----|--------------------|---------|-------------|---------|
| Tamarack | 5 | Pole/Sapling | 5 | | Black Spruce | Medium | Variable | Sapling |
| Jack Pine | 2 | Pole | 5 | | | | | |
| Black Spruce | 93 | Sapling/Pole | 3 | 70 | | | | |

54 6121 - Tamarack Poletimber Medium 12.1 96 81-110 N/A This stand was prepped in 2016 as part of Out of Gas Lowlands (42-005-16). Sale was never cut. Treatment is being left on for now.

| Canopy Species | % Cover | Size Class | DBH | Age | Sub-Canopy Species | Density | Avg. Height | Size |
|----------------------|---------|------------|-----|-----|--------------------|---------|-------------|------------|
| Tamarack | 60 | Log/Pole | 10 | 96 | Tag Alder | High | Variable | Tall Shrub |
| Northern White Cedar | 5 | Pole/Log | 7 | | Black Spruce | Medium | Variable | Sapling |
| Black Spruce | 20 | Pole | 8 | | | | | |
| Quaking Aspen | 15 | Log/Pole | 10 | | | | | |

55 6122 - Black Spruce Poletimber Well 18.7 94 81-110 N/A Overstory of large white pine and hemlock. Spruce and mixed deciduous making up most of the stand.

| Canopy Species | % Cover | Size Class | DBH | Age | Sub-Canopy Species | Density | Avg. Height | Size |
|----------------|---------|--------------|-----|-----|--------------------|---------|-------------|---------|
| White Pine | 15 | Log | 16 | | Black Spruce | Medium | Variable | Sapling |
| Red Maple | 5 | Pole | 7 | | Balsam Fir | Medium | Variable | Sapling |
| Balsam Fir | 7 | Sapling/Pole | 4 | | | | | |
| Black Spruce | 60 | Pole/Sapling | 6 | 94 | | | | |
| Hemlock | 10 | Log/Pole | 15 | | | | | |
| Paper Birch | 3 | Pole/Sapling | 6 | | | | | |

56 6121 - Tamarack Poletimber Poor 6.8 110 51-80 N/A multi aged stand, scatred mature Tamarack ap20 BA with pockets of Black Spruce of varuable aged with BF ans BS regen

| Canopy Species | % Cover | Size Class | DBH | Age | Sub-Canopy Species | Density | Avg. Height | Size |
|----------------|---------|--------------|-----|-----|--------------------|---------|-------------|------------|
| White Pine | 5 | Log/Pole | 13 | | Balsam Fir | Medium | Variable | Sapling |
| Black Spruce | 45 | Pole/Sapling | 6 | | Black Spruce | Medium | Variable | Sapling |
| Tamarack | 50 | Pole/Log/Sap | 9 | 110 | Tag Alder | High | 5 - 10 feet | Tall Shrub |



| Stand | Level 4 Cover Type | Size Density | Acres | Stand Age | BA Range | Managed Site | General Comments |
|-------|--------------------|--------------|-------|-----------|----------|--------------|------------------|
|-------|--------------------|--------------|-------|-----------|----------|--------------|------------------|

57 6130 - Fir, Aspen, Maple Sapling Well 13.7 55 51-80 N/A Regen 2015: Passed.

| Canopy Species | % Cover | Size Class | DBH | Age |
|----------------|---------|------------|-----|-----|
| Red Maple | 45 | Sapling | 2 | 55 |
| Paper Birch | 5 | Sapling | 2 | |
| Balsam Fir | 40 | Sapling | 2 | |
| Black Spruce | 5 | Pole | 6 | |
| Quaking Aspen | 5 | Sapling | 2 | |

58 6122 - Black Spruce Poletimber Well 1.6 90 81-110 N/A

| Canopy Species | % Cover | Size Class | DBH | Age | Sub-Canopy Species | Density | Avg. Height | Size |
|----------------|---------|--------------|-----|-----|--------------------|---------|-------------|---------|
| Black Spruce | 95 | Pole/Sapling | 5 | 90 | Black Spruce | Medium | Variable | Sapling |
| Tamarack | 5 | Pole/Sapling | 6 | | | | | |

59 429 - Mixed Upland Conifers Poletimber Medium 7.1 96 81-110 N/A

| Canopy Species | % Cover | Size Class | DBH | Age | Sub-Canopy Species | Density | Avg. Height | Size |
|----------------------|---------|---------------|-----|-----|--------------------|---------|-------------|---------|
| Black Spruce | 35 | Pole | 6 | | Balsam Fir | High | Variable | Sapling |
| Northern White Cedar | 3 | Log/Pole | 11 | | | | | |
| Tamarack | 2 | Pole | 6 | | | | | |
| Red Pine | 5 | Log/Pole/XLog | 14 | | | | | |
| Paper Birch | 5 | Pole | 6 | | | | | |
| White Pine | 45 | Log/Pole/XLog | 15 | 96 | | | | |
| Red Maple | 5 | Pole | 6 | | | | | |

60 6120 - Lowland Cedar Poletimber Well 22.1 120 141-170 N/A

| Canopy Species | % Cover | Size Class | DBH | Age |
|----------------------|---------|--------------|-----|-----|
| Paper Birch | 3 | Pole/Sapling | 5 | |
| Northern White Cedar | 97 | Pole/Sapling | 6 | 120 |

61 310 - Herbaceous Openland Nonstocked 0.7 Unspecified No

62 6122 - Black Spruce Sapling Poor 8.0 70 1-50 N/A

| Canopy Species | % Cover | Size Class | DBH | Age |
|----------------|---------|------------|-----|-----|
| Tamarack | 7 | Sapling | 3 | |
| Black Spruce | 87 | Sapling | 2 | 70 |
| Jack Pine | 3 | Sapling | 3 | |
| White Pine | 3 | Sapling | 3 | |



| Stand | Level 4 Cover Type | Size Density | Acres | Stand Age | BA Range | Managed Site | General Comments | | |
|-----------------------|---|-----------------|-------------------|------------|-------------|---------------------------|---|--------------------|-------------|
| 63 | 42200 - Natural White Pine | Sawtimber Well | 4.2 | 100 | 171-200 | N/A | | | |
| Canopy Species | | % Cover | Size Class | DBH | Age | Sub-Canopy Species | Density | Avg. Height | Size |
| White Pine | | 60 | Log/XLog/Pole | 17 | 100 | Balsam Fir | Medium | Variable | Sapling |
| Red Pine | | 40 | Log/XLog/Pole | 16 | | | | | |
| 64 | 4112 - Maple, Beech, Cherry Association | Poletimber Well | 6.5 | 96 | 111-140 | N/A | | | |
| Canopy Species | | % Cover | Size Class | DBH | Age | Sub-Canopy Species | Density | Avg. Height | Size |
| Black Spruce | | 3 | Log/Pole | 13 | | Red Maple | Medium | Variable | Sapling |
| Red Maple | | 90 | Pole/Log | 9 | 96 | Balsam Fir | High | Variable | Sapling |
| Balsam Fir | | 2 | Pole | 6 | | Black Spruce | Low | Variable | Sapling |
| White Pine | | 2 | Log/Pole/XLog | 16 | | White Pine | Low | Variable | Sapling |
| Yellow Birch | | 3 | Log/Pole | 16 | | | | | |
| 65 | 6122 - Black Spruce | Poletimber Well | 11.3 | 90 | 111-140 | N/A | | | |
| Canopy Species | | % Cover | Size Class | DBH | Age | Sub-Canopy Species | Density | Avg. Height | Size |
| Black Spruce | | 90 | Pole | 7 | 90 | Black Spruce | Medium | Variable | Sapling |
| Jack Pine | | 5 | Pole/Log | 8 | | | | | |
| Red Pine | | 5 | Log/XLog/Pole | 16 | | | | | |
| 66 | 6122 - Black Spruce | Sapling Well | 5.0 | 75 | 1-50 | N/A | | | |
| Canopy Species | | % Cover | Size Class | DBH | Age | Sub-Canopy Species | Density | Avg. Height | Size |
| Tamarack | | 6 | Sapling/Pole | 4 | | Balsam Fir | Medium | Variable | Sapling |
| Black Spruce | | 90 | Sapling/Pole | 4 | 75 | Black Spruce | Medium | Variable | Sapling |
| White Pine | | 2 | Sapling/Pole | 4 | | | | | |
| Jack Pine | | 2 | Sapling/Pole | 4 | | | | | |
| 67 | 6122 - Black Spruce | Sapling Medium | 4.4 | 70 | 111-140 | N/A | | | |
| Canopy Species | | % Cover | Size Class | DBH | Age | Sub-Canopy Species | Density | Avg. Height | Size |
| Tamarack | | 40 | Sapling/Pole | 4 | | Black Spruce | Medium | Variable | Sapling |
| Black Spruce | | 60 | Sapling/Pole | 3 | 70 | | | | |
| 68 | 629 - Mixed non-forested wetland | Nonstocked | 13.0 | | Unspecified | No | | | |
| 69 | 42200 - Natural White Pine | Sawtimber Poor | 62.5 | 100 | 1-50 | N/A | Low BA white pine and red pine. Mixed advanced regeneration coming up underneath the overstory. Edges have some cedar in places. Regen 2015: Passed. | | |
| Canopy Species | | % Cover | Size Class | DBH | Age | Sub-Canopy Species | Density | Avg. Height | Size |
| Northern White Cedar | | 5 | Pole/Log/Sap | 7 | | Red Maple | Low | Variable | Sapling |
| Red Pine | | 20 | Log/Pole/XLog | 16 | | Quaking Aspen | High | Variable | Sapling |
| Hemlock | | 5 | Log/Pole/XLog | 14 | | White Pine | Medium | Variable | Sapling |
| White Pine | | 70 | Log/Pole/XLog | 15 | 100 | Balsam Fir | High | Variable | Sapling |



| Stand | Level 4 Cover Type | Size Density | Acres | Stand Age | BA Range | Managed Site | General Comments |
|-------|--------------------|--------------|-------|-----------|----------|--------------|------------------|
|-------|--------------------|--------------|-------|-----------|----------|--------------|------------------|

| | | | | | | | | | | |
|-----------------------|---------------------|----------------|-------------------|------------|------------|---------------------------|--|----------------|--------------------|-------------|
| 70 | 6122 - Black Spruce | Sapling Well | 12.2 | 84 | 81-110 | N/A | | | | |
| Canopy Species | | % Cover | Size Class | DBH | Age | Sub-Canopy Species | | Density | Avg. Height | Size |
| Tamarack | | 10 | Sapling/Pole | 4 | | Black Spruce | | Low | Variable | Sapling |
| White Pine | | 2 | Sapling/Pole | 4 | | | | | | |
| Black Spruce | | 88 | Sapling/Pole | 4 | 84 | | | | | |

| | | | | | | | | | | |
|-----------------------|--------------------------|----------------|-------------------|------------|------------|-----|---------------------|--|--|--|
| 71 | 4134 - Aspen, Spruce/Fir | Sapling Well | 6.6 | 13 | 1-50 | N/A | 2015 Regen: Passed. | | | |
| Canopy Species | | % Cover | Size Class | DBH | Age | | | | | |
| Quaking Aspen | | 58 | Sapling | 1 | 13 | | | | | |
| Northern White Cedar | | 3 | Pole/Sapling | 8 | | | | | | |
| Black Spruce | | 10 | Sapling | 1 | | | | | | |
| White Pine | | 4 | Log/Pole | 14 | | | | | | |
| Balsam Fir | | 10 | Sapling | 2 | | | | | | |
| Red Maple | | 15 | Sapling | 1 | | | | | | |

| | | | | | | | |
|-----------|----------------------------------|------------|------|--|-------------|-----------------------------|---------------------|
| 72 | 3302 - Low Density Conifer Trees | Nonstocked | 66.1 | | Unspecified | 429 - Mixed Upland Conifers | Regen 2015: Passed. |
|-----------|----------------------------------|------------|------|--|-------------|-----------------------------|---------------------|

| | | | | | | | | | | |
|-----------------------|-----------------|----------------|-------------------|------------|------------|-----|--|--|--|--|
| 73 | 6121 - Tamarack | Sapling Poor | 5.6 | 60 | 1-50 | N/A | | | | |
| Canopy Species | | % Cover | Size Class | DBH | Age | | | | | |
| Black Spruce | | 49 | Sapling | 2 | | | | | | |
| Tamarack | | 51 | Sapling | 4 | 60 | | | | | |

| | | | | | | | | | | |
|-----------------------|-----------------|-------------------|-------------------|------------|------------|---------------------------|--|----------------|--------------------|-------------|
| 74 | 6121 - Tamarack | Poletimber Medium | 13.1 | 94 | 51-80 | N/A | | | | |
| Canopy Species | | % Cover | Size Class | DBH | Age | Sub-Canopy Species | | Density | Avg. Height | Size |
| Black Spruce | | 2 | Sapling/Pole | 4 | | Tag Alder | | High | 5 - 10 feet | Tall Shrub |
| White Pine | | 5 | Pole/Log | 8 | | | | | | |
| Tamarack | | 93 | Pole/Sapling | 6 | 94 | | | | | |

| | | | | | | | | | | |
|-----------------------|-----------------------------|-----------------|-------------------|------------|------------|---------------------------|--|----------------|--------------------|-------------|
| 75 | 429 - Mixed Upland Conifers | Poletimber Well | 12.7 | 89 | 81-110 | N/A | | | | |
| Canopy Species | | % Cover | Size Class | DBH | Age | Sub-Canopy Species | | Density | Avg. Height | Size |
| Red Pine | | 10 | Log/Pole | 12 | | Balsam Fir | | Medium | Variable | Sapling |
| Balsam Fir | | 5 | Pole/Sapling | 5 | | | | | | |
| Jack Pine | | 5 | Log/Pole | 10 | | | | | | |
| Quaking Aspen | | 20 | Pole | 8 | | | | | | |
| White Pine | | 5 | Log/XLog/Pole | 15 | | | | | | |
| Black Spruce | | 45 | Pole | 7 | 89 | | | | | |
| Paper Birch | | 10 | Pole/Sapling | 6 | | | | | | |



| Stand | Level 4 Cover Type | Size Density | Acres | Stand Age | BA Range | Managed Site | General Comments |
|-------|--------------------|--------------|-------|-----------|----------|--------------|------------------|
|-------|--------------------|--------------|-------|-----------|----------|--------------|------------------|

76 4136 - Aspen, Mixed Conifer Sapling Well 21.7 13 1-50 N/A Regen 2015: Passed.

| Canopy Species | % Cover | Size Class | DBH | Age |
|----------------------|---------|---------------|-----|-----|
| Quaking Aspen | 55 | Sapling | 1 | 13 |
| Red Maple | 10 | Sapling | 1 | |
| Balsam Fir | 10 | Sapling | 1 | |
| White Pine | 5 | Log/Pole/XLog | 14 | |
| Hemlock | 5 | Log/Pole/XLog | 10 | |
| Black Cherry | 10 | Sapling | 1 | |
| Northern White Cedar | 5 | Pole/Log/Sap | 6 | |

77 3303 - Mixed Low Density Trees Nonstocked 28.3 Unspecified 4319 - Mixed Upland Forest

78 629 - Mixed non-forested wetland Nonstocked 3.0 Unspecified No

79 42320 - Upland Spruce Poletimber Medium 2.2 94 51-80 N/A

| Canopy Species | % Cover | Size Class | DBH | Age |
|----------------|---------|---------------|-----|-----|
| Quaking Aspen | 10 | Log/Pole | 14 | |
| Black Spruce | 60 | Pole | 7 | 94 |
| Red Pine | 5 | Log/XLog/Pole | 14 | |
| White Pine | 10 | Log/XLog/Pole | 18 | |
| Paper Birch | 3 | Log/Pole | 10 | |
| Jack Pine | 12 | Log/Pole | 11 | |

| Sub-Canopy Species | Density | Avg. Height | Size |
|--------------------|---------|-------------|---------|
| Balsam Fir | High | Variable | Sapling |

80 6122 - Black Spruce Sapling Poor 6.3 70 81-110 N/A

| Canopy Species | % Cover | Size Class | DBH | Age |
|----------------|---------|--------------|-----|-----|
| Red Maple | 5 | Sapling | 2 | |
| Paper Birch | 3 | Sapling | 2 | |
| Quaking Aspen | 7 | Pole/Sapling | 5 | |
| Tamarack | 25 | Sapling/Pole | 4 | |
| Black Spruce | 60 | Sapling/Pole | 4 | 70 |

81 6120 - Lowland Cedar Poletimber Medium 19.4 110 81-110 N/A

| Canopy Species | % Cover | Size Class | DBH | Age |
|----------------------|---------|---------------|-----|-----|
| Quaking Aspen | 2 | Log/Pole | 12 | |
| Black Spruce | 15 | Pole/Sapling | 6 | |
| Tamarack | 5 | Pole/Sapling | 7 | |
| Northern White Cedar | 70 | Pole/Log/Sap | 9 | 110 |
| White Pine | 5 | Log/Pole/XLog | 11 | |
| Paper Birch | 3 | Pole/Sapling | 6 | |

| Sub-Canopy Species | Density | Avg. Height | Size |
|--------------------|---------|-------------|------------|
| Balsam Fir | Medium | Variable | Sapling |
| Tag Alder | High | Variable | Tall Shrub |



| Stand | Level 4 Cover Type | Size Density | Acres | Stand Age | BA Range | Managed Site | General Comments |
|-------|--------------------|--------------|-------|-----------|----------|--------------|------------------|
|-------|--------------------|--------------|-------|-----------|----------|--------------|------------------|

82 6130 - Fir, Aspen, Maple Sapling Well 4.6 40 81-110 N/A

| Canopy Species | % Cover | Size Class | DBH | Age |
|----------------------|---------|---------------|-----|-----|
| Balsam Fir | 21 | Sapling | 1 | |
| Black Spruce | 25 | Sapling | 2 | |
| Northern White Cedar | 3 | Log/Pole | 11 | |
| Tamarack | 3 | Pole/Log | 8 | |
| Red Maple | 40 | Sapling | 2 | 40 |
| White Pine | 3 | Log/XLog/Pole | 17 | |
| Quaking Aspen | 5 | Sapling | 2 | |

83 622 - Lowland Shrub Nonstocked 7.4 Unspecified No

84 6117 - Lowland Deciduous, Mixed Coniferous Poletimber Well 16.0 94 111-140 N/A

| Canopy Species | % Cover | Size Class | DBH | Age |
|----------------------|---------|--------------|-----|-----|
| Red Maple | 40 | Pole/Log/Sap | 8 | 94 |
| Northern White Cedar | 10 | Log/Pole | 12 | |
| Tamarack | 5 | Pole/Log/Sap | 9 | |
| Black Ash | 30 | Pole/Sapling | 8 | |
| White Pine | 5 | Log/Pole | 12 | |
| Black Spruce | 10 | Pole/Sapling | 8 | |

| Sub-Canopy Species | Density | Avg. Height | Size |
|--------------------|---------|-------------|------------|
| Tag Alder | High | < 5 feet | Tall Shrub |
| Balsam Fir | Medium | Variable | Sapling |

85 6122 - Black Spruce Poletimber Well 15.7 96 111-140 N/A

This stand was prepped in 2016 as part of Soggy Snowshoes (42-006-16). Sale was never cut. Treatment is being left on for now.

| Canopy Species | % Cover | Size Class | DBH | Age |
|----------------------|---------|---------------|-----|-----|
| Black Spruce | 60 | Pole/Sapling | 6 | 96 |
| Northern White Cedar | 10 | Pole/Sap/Log | 7 | |
| Red Maple | 5 | Pole/Sapling | 6 | |
| Hemlock | 5 | Log/Pole/XLog | 13 | |
| Quaking Aspen | 5 | Pole/Sapling | 8 | |
| White Pine | 15 | Log/Pole/XLog | 13 | |

| Sub-Canopy Species | Density | Avg. Height | Size |
|--------------------|---------|-------------|------------|
| Balsam Fir | Medium | Variable | Sapling |
| Tag Alder | Medium | 5 - 10 feet | Tall Shrub |
| Black Spruce | Medium | Variable | Sapling |

86 622 - Lowland Shrub Nonstocked 8.0 Unspecified No

87 6121 - Tamarack Sapling Well 3.5 72 51-80 N/A

| Canopy Species | % Cover | Size Class | DBH | Age |
|----------------|---------|--------------|-----|-----|
| Black Spruce | 5 | Sapling/Pole | 3 | |
| Tamarack | 93 | Sapling/Pole | 4 | 72 |
| White Pine | 2 | Sapling/Pole | 3 | |

| Sub-Canopy Species | Density | Avg. Height | Size |
|--------------------|---------|-------------|---------|
| White Pine | Low | Variable | Sapling |
| Balsam Fir | Low | Variable | Sapling |
| Black Spruce | Low | Variable | Sapling |



| Stand | Level 4 Cover Type | Size Density | Acres | Stand Age | BA Range | Managed Site | General Comments |
|-------|--------------------|--------------|-------|-----------|----------|--------------|------------------|
|-------|--------------------|--------------|-------|-----------|----------|--------------|------------------|

88 6128 - Lowland Coniferous, Mixed Deciduous Poletimber Medium 8.5 95 51-80 N/A

| Canopy Species | % Cover | Size Class | DBH | Age |
|----------------------|---------|---------------|-----|-----|
| Black Spruce | 40 | Pole | 7 | 95 |
| Northern White Cedar | 20 | Log/Pole | 11 | |
| White Pine | 10 | Log/XLog/Pole | 15 | |
| Red Maple | 30 | Pole/Log | 7 | |

89 6122 - Black Spruce Poletimber Medium 3.8 85 51-80 N/A

| Canopy Species | % Cover | Size Class | DBH | Age | Sub-Canopy Species | Density | Avg. Height | Size |
|----------------|---------|--------------|-----|-----|--------------------|---------|-------------|------------|
| Black Spruce | 65 | Pole | 6 | 85 | Tag Alder | Medium | Variable | Tall Shrub |
| White Pine | 15 | Log/Pole | 14 | | | | | |
| Red Maple | 10 | Pole/Sapling | 5 | | | | | |
| Paper Birch | 5 | Pole/Log/Sap | 9 | | | | | |
| Balsam Fir | 5 | Sapling/Pole | 4 | | | | | |

90 629 - Mixed non-forested wetland Nonstocked 1.2 Unspecified No

91 6130 - Fir, Aspen, Maple Sapling Poor 9.9 45 51-80 N/A

| Canopy Species | % Cover | Size Class | DBH | Age | Sub-Canopy Species | Density | Avg. Height | Size |
|----------------|---------|--------------|-----|-----|--------------------|---------|-------------|------------|
| Balsam Fir | 31 | Sapling/Pole | 3 | 45 | Tag Alder | Medium | Variable | Tall Shrub |
| Red Maple | 29 | Sapling/Pole | 4 | | | | | |
| Paper Birch | 15 | Pole/Sapling | 5 | | | | | |
| Black Spruce | 25 | Pole | 6 | | | | | |

92 6122 - Black Spruce Sapling Poor 1.9 95 51-80 N/A

| Canopy Species | % Cover | Size Class | DBH | Age |
|----------------|---------|------------|-----|-----|
| Tamarack | 5 | Sapling | 2 | |
| White Pine | 5 | Sapling | 1 | |
| Black Spruce | 90 | Sapling | 2 | 95 |

93 6121 - Tamarack Sapling Well 1.6 72 1-50 N/A

| Canopy Species | % Cover | Size Class | DBH | Age | Sub-Canopy Species | Density | Avg. Height | Size |
|----------------|---------|--------------|-----|-----|--------------------|---------|-------------|---------|
| Black Spruce | 5 | Sapling/Pole | 3 | | Balsam Fir | Medium | Variable | Sapling |
| White Pine | 2 | Sapling/Pole | 4 | | Black Spruce | Medium | Variable | Sapling |
| Tamarack | 93 | Sapling/Pole | 4 | 72 | | | | |



| Stand | Level 4 Cover Type | Size Density | Acres | Stand Age | BA Range | Managed Site | General Comments |
|-------|--------------------|--------------|-------|-----------|----------|--------------|------------------|
|-------|--------------------|--------------|-------|-----------|----------|--------------|------------------|

| | | | | | | | |
|-----------|-----------------------------|------------------|-----|----|---------|-----|--|
| 94 | 429 - Mixed Upland Conifers | Sawtimber Medium | 9.8 | 92 | 111-140 | N/A | |
|-----------|-----------------------------|------------------|-----|----|---------|-----|--|

| Canopy Species | % Cover | Size Class | DBH | Age |
|----------------|---------|---------------|-----|-----|
| White Pine | 40 | Log/XLog/Pole | 18 | 92 |
| Balsam Fir | 5 | Pole/Sapling | 5 | |
| Paper Birch | 10 | Pole/Sap/Log | 5 | |
| Hemlock | 15 | Log/XLog/Pole | 12 | |
| Red Maple | 10 | Pole/Sap/Log | 8 | |
| Black Spruce | 20 | Pole | 7 | |

| Sub-Canopy Species | Density | Avg. Height | Size |
|--------------------|---------|-------------|---------|
| Balsam Fir | High | Variable | Sapling |

| | | | | | | | |
|-----------|-----------------------|-----------------|-----|-----|---------|-----|--|
| 95 | 42320 - Upland Spruce | Poletimber Well | 9.6 | 104 | 111-140 | N/A | Red and white pine over top a nice spruce stand. Access difficult. |
|-----------|-----------------------|-----------------|-----|-----|---------|-----|--|

| Canopy Species | % Cover | Size Class | DBH | Age |
|----------------|---------|---------------|-----|-----|
| Red Maple | 2 | Pole | 7 | |
| White Pine | 35 | Log/Pole/XLog | 11 | |
| Red Pine | 3 | Log/Pole/XLog | 13 | |
| Black Spruce | 60 | Pole | 8 | 104 |

| Sub-Canopy Species | Density | Avg. Height | Size |
|--------------------|---------|-------------|---------|
| Balsam Fir | Medium | Variable | Sapling |

| | | | | | | | |
|-----------|----------------------|-----------------|------|-----|---------|-----|---|
| 96 | 6120 - Lowland Cedar | Poletimber Well | 33.6 | 110 | 111-140 | N/A | Stand can not be cut with out cutting cedar |
|-----------|----------------------|-----------------|------|-----|---------|-----|---|

| Canopy Species | % Cover | Size Class | DBH | Age |
|----------------------|---------|---------------|-----|-----|
| Red Maple | 2 | Pole | 6 | |
| White Pine | 5 | Log/Pole/XLog | 12 | |
| Northern White Cedar | 60 | Pole | 8 | 110 |
| Paper Birch | 15 | Pole/Sapling | 5 | |
| Black Spruce | 18 | Pole/Sapling | 6 | |

| Sub-Canopy Species | Density | Avg. Height | Size |
|--------------------|---------|-------------|---------|
| Balsam Fir | Low | Variable | Sapling |

| | | | | | | | |
|-----------|---------------------|------------|------|--|-------------|----|--|
| 97 | 622 - Lowland Shrub | Nonstocked | 10.6 | | Unspecified | No | |
|-----------|---------------------|------------|------|--|-------------|----|--|

| | | | | | | | |
|-----------|---------------------|------------|-------|--|-------------|----|--|
| 98 | 622 - Lowland Shrub | Nonstocked | 183.1 | | Unspecified | No | |
|-----------|---------------------|------------|-------|--|-------------|----|--|

| | | | | | | | |
|-----------|-----------------------------|-------------------|-----|----|--------|-----|--|
| 99 | 6139 - Mixed Lowland Forest | Poletimber Medium | 7.7 | 90 | 81-110 | N/A | This stand was prepped in 2016 as part of Soggy Snowshoes (42-006-16). Sale was never cut. Treatment is being left on for now. |
|-----------|-----------------------------|-------------------|-----|----|--------|-----|--|

| Canopy Species | % Cover | Size Class | DBH | Age |
|----------------|---------|--------------|-----|-----|
| Quaking Aspen | 10 | Log/Pole | 10 | |
| Paper Birch | 5 | Pole/Sapling | 6 | |
| Black Spruce | 5 | Pole/Log | 8 | |
| Balsam Fir | 5 | Sapling/Pole | 3 | |
| Red Maple | 30 | Sapling/Pole | 4 | |
| Tamarack | 45 | Pole/Log | 9 | 90 |

| Sub-Canopy Species | Density | Avg. Height | Size |
|--------------------|---------|-------------|------------|
| Red Maple | Low | Variable | Sapling |
| Balsam Fir | High | Variable | Sapling |
| Tag Alder | Medium | Variable | Tall Shrub |



| Stand | Level 4 Cover Type | Size Density | Acres | Stand Age | BA Range | Managed Site | General Comments |
|-------|--------------------|--------------|-------|-----------|----------|--------------|------------------|
|-------|--------------------|--------------|-------|-----------|----------|--------------|------------------|

100 6122 - Black Spruce Poletimber Medium 164.7 95 141-170 N/A This stand was prepped in 2016 as part of Soggy Snowshoes (42-006-16). Sale was never cut. Treatment is being left on for now.

| Canopy Species | % Cover | Size Class | DBH | Age | Sub-Canopy Species | Density | Avg. Height | Size |
|----------------------|---------|------------|-----|-----|--------------------|---------|-------------|---------|
| Black Spruce | 65 | Pole/Log | 8 | 95 | Balsam Fir | Medium | Variable | Sapling |
| Northern White Cedar | 20 | Pole/Log | 9 | | | | | |
| White Pine | 10 | Log/XLog | 17 | | | | | |
| Red Maple | 5 | Pole/Log | 8 | | | | | |

101 42200 - Natural White Pine Poletimber Well 2.8 121 111-140 N/A An island of upland pine within a lowland stand was part of stand 33 & was prepped in 2016 as part of Out of Gas Lowlands (42-005-16). Sale was never cut. Was split out in 2023 as a separate stand.

| Canopy Species | % Cover | Size Class | DBH | Age | Sub-Canopy Species | Density | Avg. Height | Size |
|----------------|---------|------------|-----|-----|----------------------|---------|-------------|---------|
| Hemlock | 5 | Log | 14 | | Tamarack | Low | Variable | Sapling |
| Red Pine | 10 | Log/XLog | 16 | | Balsam Fir | Low | Variable | Sapling |
| Paper Birch | 5 | Log/Pole | 10 | | Northern White Cedar | Low | Variable | Sapling |
| White Pine | 70 | XLog | 18 | 121 | | | | |
| Red Maple | 5 | Pole/Log | 9 | | | | | |
| Black Spruce | 5 | Pole | 7 | | | | | |

102 629 - Mixed non-forested wetland Nonstocked 6.7 Unspecified No

103 4319 - Mixed Upland Forest Poletimber Well 7.0 50 81-110 N/A

| Canopy Species | % Cover | Size Class | DBH | Age | Sub-Canopy Species | Density | Avg. Height | Size |
|----------------------|---------|---------------|-----|-----|--------------------|---------|-------------|---------|
| Quaking Aspen | 30 | Pole | 6 | 50 | Balsam Fir | High | Variable | Sapling |
| Paper Birch | 4 | Pole/Log | 8 | | | | | |
| Balsam Fir | 25 | Sapling/Pole | 4 | | | | | |
| Red Pine | 3 | Log/XLog/Pole | 18 | | | | | |
| White Pine | 20 | XLog/Log | 20 | 130 | | | | |
| Hemlock | 3 | Log | 12 | | | | | |
| Red Maple | 10 | Pole | 7 | | | | | |
| Northern White Cedar | 5 | Log/Pole | 10 | | | | | |

104 6130 - Fir, Aspen, Maple Poletimber Medium 75.4 95 81-110 N/A

| Canopy Species | % Cover | Size Class | DBH | Age | Sub-Canopy Species | Density | Avg. Height | Size |
|----------------------|---------|--------------|-----|-----|--------------------|---------|-------------|---------|
| Red Maple | 50 | Pole/Log | 7 | 95 | Balsam Fir | Medium | Variable | Sapling |
| Paper Birch | 5 | Sapling/Pole | 3 | | | | | |
| Northern White Cedar | 5 | Pole/Log | 9 | | | | | |
| Hemlock | 5 | Log/Pole | 11 | | | | | |
| Black Spruce | 5 | Pole | 8 | | | | | |
| Balsam Fir | 30 | Pole | 5 | | | | | |



| Stand | Level 4 Cover Type | Size Density | Acres | Stand Age | BA Range | Managed Site | General Comments | | | | | | | | | | | | | | | | | | | | | | | | | | | | | | | | | | | | | | | | | | | | | | |
|--|--|-------------------|---------|------------|-------------|--------------|---|---|---------------|----|--|--------------|----|---------------|----|--|-------------|----|---------------|----|-----|-------------|----|---------------|----|-----|---|----|--------------------|---------|-------------|--|------------|--------------------|----------|-------------|---|--------------|--------------------|----------|--------------|--------|-----------|---------|----------|---------|------------|------|----------|---------|--|--|--|
| 105 | 4112 - Maple, Beech, Cherry Association | Poletimber Well | 2.6 | 50 | 81-110 | N/A | | | | | | | | | | | | | | | | | | | | | | | | | | | | | | | | | | | | | | | | | | | | | | | |
| <table border="1"> <thead> <tr> <th>Canopy Species</th> <th>% Cover</th> <th>Size Class</th> <th>DBH</th> <th>Age</th> </tr> </thead> <tbody> <tr> <td>Black Spruce</td> <td>2</td> <td>Pole</td> <td>9</td> <td></td> </tr> <tr> <td>Hemlock</td> <td>5</td> <td>Log</td> <td>11</td> <td></td> </tr> <tr> <td>Paper Birch</td> <td>3</td> <td>Pole/Sapling</td> <td>4</td> <td></td> </tr> <tr> <td>Red Maple</td> <td>70</td> <td>Pole/Sapling</td> <td>7</td> <td>50</td> </tr> <tr> <td>Sugar Maple</td> <td>20</td> <td>Sapling/Pole</td> <td>3</td> <td></td> </tr> </tbody> </table> | | Canopy Species | % Cover | Size Class | DBH | Age | Black Spruce | 2 | Pole | 9 | | Hemlock | 5 | Log | 11 | | Paper Birch | 3 | Pole/Sapling | 4 | | Red Maple | 70 | Pole/Sapling | 7 | 50 | Sugar Maple | 20 | Sapling/Pole | 3 | | <table border="1"> <thead> <tr> <th>Sub-Canopy Species</th> <th>Density</th> <th>Avg. Height</th> <th>Size</th> </tr> </thead> <tbody> <tr> <td>Maple (spp.)</td> <td>Medium</td> <td>Variable</td> <td>Sapling</td> </tr> </tbody> </table> | | Sub-Canopy Species | Density | Avg. Height | Size | Maple (spp.) | Medium | Variable | Sapling | | | | | | | | | | | | |
| Canopy Species | % Cover | Size Class | DBH | Age | | | | | | | | | | | | | | | | | | | | | | | | | | | | | | | | | | | | | | | | | | | | | | | | | |
| Black Spruce | 2 | Pole | 9 | | | | | | | | | | | | | | | | | | | | | | | | | | | | | | | | | | | | | | | | | | | | | | | | | | |
| Hemlock | 5 | Log | 11 | | | | | | | | | | | | | | | | | | | | | | | | | | | | | | | | | | | | | | | | | | | | | | | | | | |
| Paper Birch | 3 | Pole/Sapling | 4 | | | | | | | | | | | | | | | | | | | | | | | | | | | | | | | | | | | | | | | | | | | | | | | | | | |
| Red Maple | 70 | Pole/Sapling | 7 | 50 | | | | | | | | | | | | | | | | | | | | | | | | | | | | | | | | | | | | | | | | | | | | | | | | | |
| Sugar Maple | 20 | Sapling/Pole | 3 | | | | | | | | | | | | | | | | | | | | | | | | | | | | | | | | | | | | | | | | | | | | | | | | | | |
| Sub-Canopy Species | Density | Avg. Height | Size | | | | | | | | | | | | | | | | | | | | | | | | | | | | | | | | | | | | | | | | | | | | | | | | | | |
| Maple (spp.) | Medium | Variable | Sapling | | | | | | | | | | | | | | | | | | | | | | | | | | | | | | | | | | | | | | | | | | | | | | | | | | |
| 106 | 629 - Mixed non-forested wetland | Nonstocked | 18.0 | | Unspecified | No | | | | | | | | | | | | | | | | | | | | | | | | | | | | | | | | | | | | | | | | | | | | | | | |
| 107 | 6120 - Lowland Cedar | Poletimber Well | 6.1 | 110 | 141-170 | N/A | | | | | | | | | | | | | | | | | | | | | | | | | | | | | | | | | | | | | | | | | | | | | | | |
| 108 | 42350 - Upland Hemlock | Sawtimber Well | 13.6 | 160 | 141-170 | N/A | | | | | | | | | | | | | | | | | | | | | | | | | | | | | | | | | | | | | | | | | | | | | | | |
| <table border="1"> <thead> <tr> <th>Canopy Species</th> <th>% Cover</th> <th>Size Class</th> <th>DBH</th> <th>Age</th> </tr> </thead> <tbody> <tr> <td>Red Maple</td> <td>3</td> <td>Log/Pole/XLog</td> <td>12</td> <td></td> </tr> <tr> <td>Yellow Birch</td> <td>2</td> <td>Log/Pole</td> <td>10</td> <td></td> </tr> <tr> <td>Hemlock</td> <td>85</td> <td>Log/Pole/XLog</td> <td>14</td> <td>160</td> </tr> <tr> <td>White Pine</td> <td>10</td> <td>Log/Pole/XLog</td> <td>15</td> <td></td> </tr> </tbody> </table> | | Canopy Species | % Cover | Size Class | DBH | Age | Red Maple | 3 | Log/Pole/XLog | 12 | | Yellow Birch | 2 | Log/Pole | 10 | | Hemlock | 85 | Log/Pole/XLog | 14 | 160 | White Pine | 10 | Log/Pole/XLog | 15 | | <table border="1"> <thead> <tr> <th>Sub-Canopy Species</th> <th>Density</th> <th>Avg. Height</th> <th>Size</th> </tr> </thead> <tbody> <tr> <td>Balsam Fir</td> <td>Low</td> <td>Variable</td> <td>Sapling</td> </tr> </tbody> </table> | | Sub-Canopy Species | Density | Avg. Height | Size | Balsam Fir | Low | Variable | Sapling | | | | | | | | | | | | | | | | | |
| Canopy Species | % Cover | Size Class | DBH | Age | | | | | | | | | | | | | | | | | | | | | | | | | | | | | | | | | | | | | | | | | | | | | | | | | |
| Red Maple | 3 | Log/Pole/XLog | 12 | | | | | | | | | | | | | | | | | | | | | | | | | | | | | | | | | | | | | | | | | | | | | | | | | | |
| Yellow Birch | 2 | Log/Pole | 10 | | | | | | | | | | | | | | | | | | | | | | | | | | | | | | | | | | | | | | | | | | | | | | | | | | |
| Hemlock | 85 | Log/Pole/XLog | 14 | 160 | | | | | | | | | | | | | | | | | | | | | | | | | | | | | | | | | | | | | | | | | | | | | | | | | |
| White Pine | 10 | Log/Pole/XLog | 15 | | | | | | | | | | | | | | | | | | | | | | | | | | | | | | | | | | | | | | | | | | | | | | | | | | |
| Sub-Canopy Species | Density | Avg. Height | Size | | | | | | | | | | | | | | | | | | | | | | | | | | | | | | | | | | | | | | | | | | | | | | | | | | |
| Balsam Fir | Low | Variable | Sapling | | | | | | | | | | | | | | | | | | | | | | | | | | | | | | | | | | | | | | | | | | | | | | | | | | |
| 109 | 629 - Mixed non-forested wetland | Nonstocked | 2.9 | | Unspecified | No | | | | | | | | | | | | | | | | | | | | | | | | | | | | | | | | | | | | | | | | | | | | | | | |
| 110 | 6117 - Lowland Deciduous, Mixed Coniferous | Poletimber Medium | 189.9 | 50 | 111-140 | N/A | at least part of stand appears to have been harvested in the 70's using a shelterwood harvest the resulting stand is one with a low density of larger trees and good stocking of small poles mainly rm and bf | | | | | | | | | | | | | | | | | | | | | | | | | | | | | | | | | | | | | | | | | | | | | | |
| <table border="1"> <thead> <tr> <th>Canopy Species</th> <th>% Cover</th> <th>Size Class</th> <th>DBH</th> <th>Age</th> </tr> </thead> <tbody> <tr> <td>Black Spruce</td> <td>5</td> <td>Pole</td> <td>7</td> <td></td> </tr> <tr> <td>Hemlock</td> <td>5</td> <td>Log/Pole/XLog</td> <td>12</td> <td></td> </tr> <tr> <td>Red Maple</td> <td>50</td> <td>Pole/Sapling</td> <td>5</td> <td>50</td> </tr> <tr> <td>Paper Birch</td> <td>15</td> <td>Pole/Sapling</td> <td>4</td> <td></td> </tr> <tr> <td>Balsam Fir</td> <td>20</td> <td>Sapling/Pole</td> <td>2</td> <td></td> </tr> <tr> <td>White Pine</td> <td>5</td> <td>Log/Pole/XLog</td> <td>13</td> <td>110</td> </tr> </tbody> </table> | | Canopy Species | % Cover | Size Class | DBH | Age | Black Spruce | 5 | Pole | 7 | | Hemlock | 5 | Log/Pole/XLog | 12 | | Red Maple | 50 | Pole/Sapling | 5 | 50 | Paper Birch | 15 | Pole/Sapling | 4 | | Balsam Fir | 20 | Sapling/Pole | 2 | | White Pine | 5 | Log/Pole/XLog | 13 | 110 | <table border="1"> <thead> <tr> <th>Sub-Canopy Species</th> <th>Density</th> <th>Avg. Height</th> <th>Size</th> </tr> </thead> <tbody> <tr> <td>Red Maple</td> <td>Medium</td> <td>Variable</td> <td>Sapling</td> </tr> <tr> <td>Balsam Fir</td> <td>High</td> <td>Variable</td> <td>Sapling</td> </tr> </tbody> </table> | | Sub-Canopy Species | Density | Avg. Height | Size | Red Maple | Medium | Variable | Sapling | Balsam Fir | High | Variable | Sapling | | | |
| Canopy Species | % Cover | Size Class | DBH | Age | | | | | | | | | | | | | | | | | | | | | | | | | | | | | | | | | | | | | | | | | | | | | | | | | |
| Black Spruce | 5 | Pole | 7 | | | | | | | | | | | | | | | | | | | | | | | | | | | | | | | | | | | | | | | | | | | | | | | | | | |
| Hemlock | 5 | Log/Pole/XLog | 12 | | | | | | | | | | | | | | | | | | | | | | | | | | | | | | | | | | | | | | | | | | | | | | | | | | |
| Red Maple | 50 | Pole/Sapling | 5 | 50 | | | | | | | | | | | | | | | | | | | | | | | | | | | | | | | | | | | | | | | | | | | | | | | | | |
| Paper Birch | 15 | Pole/Sapling | 4 | | | | | | | | | | | | | | | | | | | | | | | | | | | | | | | | | | | | | | | | | | | | | | | | | | |
| Balsam Fir | 20 | Sapling/Pole | 2 | | | | | | | | | | | | | | | | | | | | | | | | | | | | | | | | | | | | | | | | | | | | | | | | | | |
| White Pine | 5 | Log/Pole/XLog | 13 | 110 | | | | | | | | | | | | | | | | | | | | | | | | | | | | | | | | | | | | | | | | | | | | | | | | | |
| Sub-Canopy Species | Density | Avg. Height | Size | | | | | | | | | | | | | | | | | | | | | | | | | | | | | | | | | | | | | | | | | | | | | | | | | | |
| Red Maple | Medium | Variable | Sapling | | | | | | | | | | | | | | | | | | | | | | | | | | | | | | | | | | | | | | | | | | | | | | | | | | |
| Balsam Fir | High | Variable | Sapling | | | | | | | | | | | | | | | | | | | | | | | | | | | | | | | | | | | | | | | | | | | | | | | | | | |
| 111 | 4112 - Maple, Beech, Cherry Association | Poletimber Well | 44.6 | 110 | 111-140 | N/A | This stand was prepped in 2016 as part of Soggy Snowshoes (42-006-16). Sale was never cut. Access through multiple landowners. | | | | | | | | | | | | | | | | | | | | | | | | | | | | | | | | | | | | | | | | | | | | | | |
| <table border="1"> <thead> <tr> <th>Canopy Species</th> <th>% Cover</th> <th>Size Class</th> <th>DBH</th> <th>Age</th> </tr> </thead> <tbody> <tr> <td>Hemlock</td> <td>7</td> <td>Log/Pole</td> <td>13</td> <td></td> </tr> <tr> <td>Sugar Maple</td> <td>40</td> <td>Pole/Log</td> <td>8</td> <td></td> </tr> <tr> <td>Paper Birch</td> <td>3</td> <td>Pole</td> <td>5</td> <td></td> </tr> <tr> <td>Red Maple</td> <td>50</td> <td>Log/Pole</td> <td>10</td> <td>110</td> </tr> </tbody> </table> | | Canopy Species | % Cover | Size Class | DBH | Age | Hemlock | 7 | Log/Pole | 13 | | Sugar Maple | 40 | Pole/Log | 8 | | Paper Birch | 3 | Pole | 5 | | Red Maple | 50 | Log/Pole | 10 | 110 | <table border="1"> <thead> <tr> <th>Sub-Canopy Species</th> <th>Density</th> <th>Avg. Height</th> <th>Size</th> </tr> </thead> <tbody> <tr> <td>Hemlock</td> <td>Low</td> <td>Variable</td> <td>Sapling</td> </tr> <tr> <td>Balsam Fir</td> <td>Low</td> <td>Variable</td> <td>Sapling</td> </tr> <tr> <td>Maple (spp.)</td> <td>Medium</td> <td>Variable</td> <td>Sapling</td> </tr> </tbody> </table> | | Sub-Canopy Species | Density | Avg. Height | Size | Hemlock | Low | Variable | Sapling | Balsam Fir | Low | Variable | Sapling | Maple (spp.) | Medium | Variable | Sapling | | | | | | | | | |
| Canopy Species | % Cover | Size Class | DBH | Age | | | | | | | | | | | | | | | | | | | | | | | | | | | | | | | | | | | | | | | | | | | | | | | | | |
| Hemlock | 7 | Log/Pole | 13 | | | | | | | | | | | | | | | | | | | | | | | | | | | | | | | | | | | | | | | | | | | | | | | | | | |
| Sugar Maple | 40 | Pole/Log | 8 | | | | | | | | | | | | | | | | | | | | | | | | | | | | | | | | | | | | | | | | | | | | | | | | | | |
| Paper Birch | 3 | Pole | 5 | | | | | | | | | | | | | | | | | | | | | | | | | | | | | | | | | | | | | | | | | | | | | | | | | | |
| Red Maple | 50 | Log/Pole | 10 | 110 | | | | | | | | | | | | | | | | | | | | | | | | | | | | | | | | | | | | | | | | | | | | | | | | | |
| Sub-Canopy Species | Density | Avg. Height | Size | | | | | | | | | | | | | | | | | | | | | | | | | | | | | | | | | | | | | | | | | | | | | | | | | | |
| Hemlock | Low | Variable | Sapling | | | | | | | | | | | | | | | | | | | | | | | | | | | | | | | | | | | | | | | | | | | | | | | | | | |
| Balsam Fir | Low | Variable | Sapling | | | | | | | | | | | | | | | | | | | | | | | | | | | | | | | | | | | | | | | | | | | | | | | | | | |
| Maple (spp.) | Medium | Variable | Sapling | | | | | | | | | | | | | | | | | | | | | | | | | | | | | | | | | | | | | | | | | | | | | | | | | | |



| Stand | Level 4 Cover Type | Size Density | Acres | Stand Age | BA Range | Managed Site | General Comments |
|-------|--------------------|--------------|-------|-----------|----------|--------------|------------------|
|-------|--------------------|--------------|-------|-----------|----------|--------------|------------------|

112 4112 - Maple, Beech, Cherry Association Poletimber Well 9.1 110 111-140 N/A This stand was prepped in 2016 as part of Soggy Snowshoes (42-006-16). Sale was never cut. Access through multiple landowners.

| Canopy Species | % Cover | Size Class | DBH | Age | Sub-Canopy Species | Density | Avg. Height | Size |
|----------------|---------|------------|-----|-----|--------------------|---------|-------------|---------|
| Sugar Maple | 75 | Pole/Log | 9 | 110 | Yellow Birch | Low | Variable | Sapling |
| Paper Birch | 2 | Pole | 6 | | Balsam Fir | Medium | Variable | Sapling |
| Quaking Aspen | 3 | Pole | 6 | | Sugar Maple | Low | Variable | Sapling |
| Red Maple | 20 | Pole/Log | 9 | | | | | |

113 629 - Mixed non-forested wetland Nonstocked 14.7 Unspecified No

114 4113 - R.Maple, Conifer Poletimber Well 6.9 50 1-50 N/A stand harvested hard in the 70's the pockets of the old stand that are left are sawlog size. stand can be accessed from the north through the private

| Canopy Species | % Cover | Size Class | DBH | Age | Sub-Canopy Species | Density | Avg. Height | Size |
|----------------|---------|--------------|-----|-----|--------------------|---------|-------------|---------|
| Hemlock | 2 | Log/Pole | 12 | | Balsam Fir | Medium | Variable | Sapling |
| Balsam Fir | 30 | Pole/Sapling | 4 | | | | | |
| Yellow Birch | 3 | Pole/Log | 9 | | | | | |
| Red Maple | 60 | Pole/Sapling | 5 | 50 | | | | |
| Black Spruce | 5 | Pole | 7 | | | | | |

115 629 - Mixed non-forested wetland Nonstocked 4.1 Unspecified No

116 4116 - Mixed N. Hardwood - Aspen Sawtimber Well 8.5 110 111-140 N/A This stand was prepped in 2016 as part of Soggy Snowshoes (42-006-16). Sale was never cut. Treatment is being left on for now.

| Canopy Species | % Cover | Size Class | DBH | Age | Sub-Canopy Species | Density | Avg. Height | Size |
|----------------|---------|------------|-----|-----|--------------------|---------|-------------|---------|
| Hemlock | 3 | Log/Pole | 12 | | Sugar Maple | Medium | Variable | Sapling |
| Red Maple | 17 | Log/Pole | 11 | | | | | |
| Yellow Birch | 5 | Log/Pole | 10 | | | | | |
| Quaking Aspen | 20 | Log/Pole | 11 | | | | | |
| Sugar Maple | 50 | Log/Pole | 11 | 110 | | | | |
| Paper Birch | 5 | Pole/Log | 8 | 51 | | | | |

stand has a lot of quality sawlogs over small poles that look to have regenerated from a harvest in the 70's there is a vane of aspen through the center of the stand along the old grade

117 6130 - Fir, Aspen, Maple Poletimber Well 9.3 88 111-140 N/A

| Canopy Species | % Cover | Size Class | DBH | Age | Sub-Canopy Species | Density | Avg. Height | Size |
|----------------------|---------|------------|-----|-----|--------------------|---------|-------------|---------|
| Balsam Fir | 25 | Pole | 5 | | Red Maple | Low | Variable | Sapling |
| Northern White Cedar | 5 | Log/Pole | 10 | | Balsam Fir | Low | Variable | Sapling |
| Black Spruce | 25 | Pole | 7 | | | | | |
| Paper Birch | 5 | Pole | 6 | | | | | |
| Quaking Aspen | 3 | Log/Pole | 10 | | | | | |
| Hemlock | 2 | Log | 12 | | | | | |
| Red Maple | 35 | Pole | 8 | 88 | | | | |



| Stand | Level 4 Cover Type | Size Density | Acres | Stand Age | BA Range | Managed Site | General Comments |
|-------|--------------------|--------------|-------|-----------|----------|--------------|------------------|
|-------|--------------------|--------------|-------|-----------|----------|--------------|------------------|

118 42350 - Upland Hemlock Sawtimber Well 0.7 160 81-110 N/A

| Canopy Species | % Cover | Size Class | DBH | Age | Sub-Canopy Species | Density | Avg. Height | Size |
|----------------|---------|---------------|-----|-----|--------------------|---------|-------------|---------|
| White Pine | 3 | Log | 13 | | Red Maple | Low | Variable | Sapling |
| Paper Birch | 2 | Pole/Sapling | 4 | | | | | |
| Hemlock | 93 | Log/Pole/XLog | 14 | 160 | | | | |
| Red Maple | 2 | Pole/Sapling | 4 | | | | | |

119 622 - Lowland Shrub Nonstocked 11.5 Unspecified No Low wet stand with dead tamarack a small spruce.

121 6129 - Mixed Coniferous Lowland Forest Sawtimber Medium 18.8 92 111-140 N/A

| Canopy Species | % Cover | Size Class | DBH | Age | Sub-Canopy Species | Density | Avg. Height | Size |
|----------------------|---------|---------------|-----|-----|--------------------|---------|-------------|---------|
| Paper Birch | 3 | Pole | 6 | | Balsam Fir | High | Variable | Sapling |
| Black Spruce | 30 | Log/Pole | 10 | | | | | |
| White Pine | 40 | XLog/Log | 20 | 92 | | | | |
| Hemlock | 4 | Log/Pole/XLog | 13 | | | | | |
| Northern White Cedar | 20 | Log/Pole | 10 | | | | | |
| Red Maple | 3 | Pole | 6 | | | | | |

This stand was prepped in 2016 as part of Soggy Snowshoes (42-006-16). Sale was never cut. Treatment is being left on for now.

Previous Inventory: Stand is mix of upland and lowlands. the higher ground is primarily WP with a BF understory the lower areas are hem, cedar, bs with some wp with bf in the understory. rm and pb is mixed through out the stand