



Compartment Review Presentation

Roscommon Forest Management Unit

Compartment 71066

Entry Year 2019

Acreage: 2,174

County Roscommon

Management Area: High Sand Plains

Stand Examiner: Jason Lewicki

Legal Description:

Identified Planning Goals:

Soil and topography:

Ownership Patterns, Development, and Land Use in and Around the Compartment:

Unique Natural Features:

Archeological, Historical, and Cultural Features:

Special Management Designations or Considerations:

Watershed and Fisheries Considerations:

Wildlife Habitat Considerations:

Mineral Resource and Development Concerns and/or Restrictions

Vehicle Access:

Survey Needs:

Recreational Facilities and Opportunities:

Fire Protection:

Additional Compartment Information:

The following reports from the Inventory are attached:

- Total Acres by Cover Type and Age Class**
- Cover Type by Harvest Method**
- Proposed Treatments – No Limiting Factors**
- Proposed Treatments – With Limiting Factors**
- Stand Details (Forested and Nonforested)**
- Dedicated and Proposed Special Conservation Areas**
- Site Condition Details**

The following information is displayed, where pertinent, on the attached compartment maps:

- Base feature information, stand boundaries, cover types, and numbers**
- Proposed treatments**
- Site condition boundaries**
- Details on the road access system**

Cover Type & Treatments Map

Compartment: 66

County: Roscommon

Unit: Roscommon

Mgmt Area: High Sand Plains

YOE: 2019

Acres: 2174.4 GIS Calculated

Examiner: Jason Lewicki

Map Revised: 10/11/2023

Map Phase: Post-Review

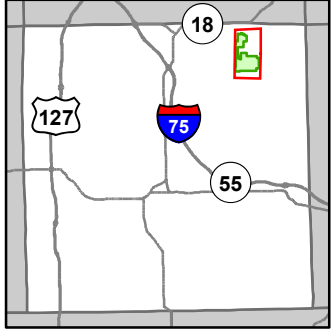

- Miris Corners
- Remunemented Section Corners
- Counties
- DNR - Secondary Forest Road
- DNR - Forest Access Route
- Federal / State / County - Paved Road
- County - Gravel Road
- County - Dirt Road (Seasonal)
- Private - Dirt / Gravel Road
- Motorcycle Trails (SOS License)
- MCCCT Trails
- ORV Trails
- ORV License
- Designated ATV
- Designated ORV Route
- Designated Snowmobile Trails
- Michigan Cross Country Cycle Trail (MCCCT)
- Intermittent Pond
- Intermittent Stream
- Lake/Pond
- Perennial River
- Lakes and Rivers
- Pipeline
- Powerline
- Compartment Boundary
- Other Treatment - See Comments
- Thinning (Crown, Low, Systematic)
- Mowing
- 411 - Northern Hardwood
- 412 - Oak Types
- 413 - Aspen
- 419 - Mixed Upland Deciduous
- 421 - Planted Pines
- 422 - Natural Pines
- 611 - Lowland Deciduous Forest
- 612 - Lowland Coniferous Forest
- 613 - Lowland Mixed Forest
- 110 - Low Intensity Urban
- 310 - Herbaceous Openland
- 500 - Water
- 622 - Lowland Shrub

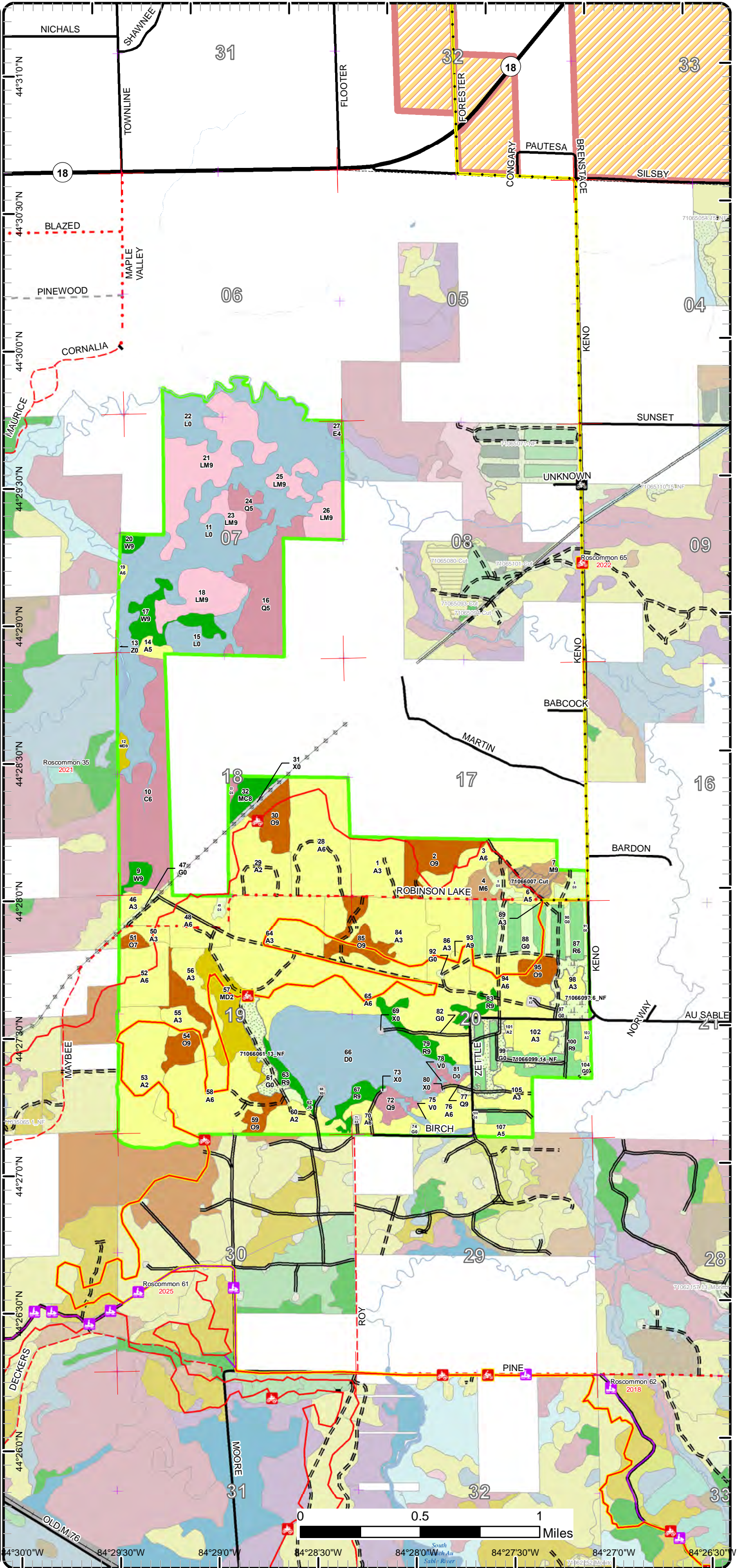

Cover Type & Treatments Map

Compartment: 66

County: Roscommon
Unit: Roscommon
Mgmt Area: High Sand Plains
YOE: 2019
Acres: 2174.4 GIS Calculated
Examiner: Jason Lewicki
Map Revised: 10/11/2023
Map Phase: Post-Review

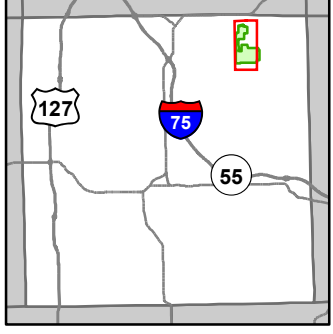

- Miris Corners
- Remonumented Section Corners
- Counties
- DNR - Secondary Forest Road
- DNR - Forest Access Route
- Federal / State / County - Paved Road
- County - Gravel Road
- County - Dirt Road (Seasonal)
- Private - Dirt / Gravel Road
- MCCCT Trails
- ORV Trails
- Designated ATV
- Designated ORV Route
- Designated Snowmobile Trails
- Michigan Cross Country Cycle Trail (MCCCT)
- Intermittent Pond
- Intermittent Stream
- Lake/Pond
- Perennial River
- Lakes and Rivers
- Pipeline
- Powerline
- Compartment Boundary
- Thinning (Crown, Low, Systematic)
- Mowing
- 411 - Northern Hardwood
- 412 - Oak Types
- 413 - Aspen
- 419 - Mixed Upland Deciduous
- 421 - Planted Pines
- 422 - Natural Pines
- 611 - Lowland Deciduous Forest
- 612 - Lowland Coniferous Forest
- 613 - Lowland Mixed Forest
- 110 - Low Intensity Urban
- 310 - Herbaceous Openland
- 500 - Water
- 622 - Lowland Shrub

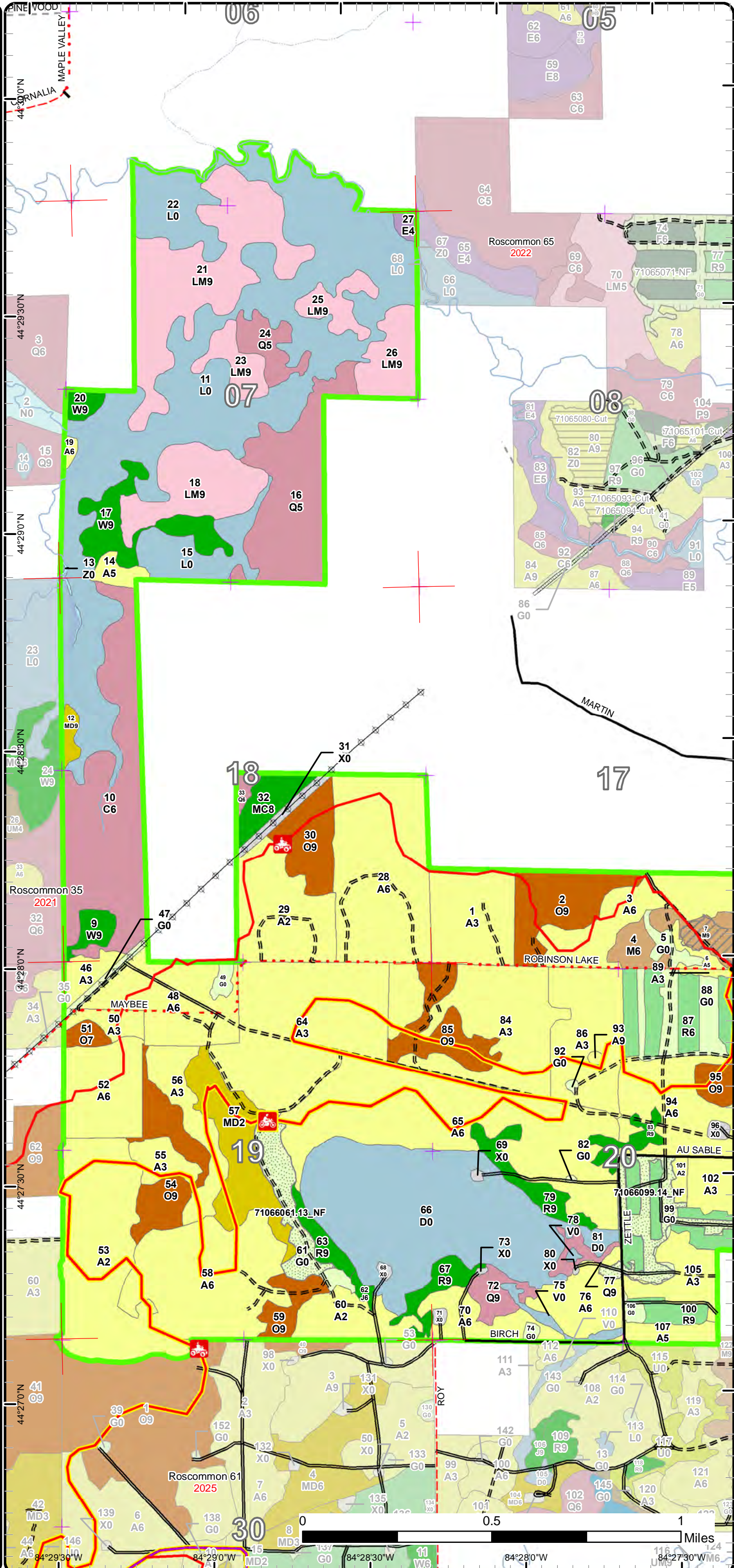

Cover Type & Treatments Map

Compartment: 66

County: Roscommon

Unit: Roscommon

Mgmt Area: High Sand Plains

YOE: 2019

Acres: 2174.4 GIS Calculated

Examiner: Jason Lewicki

Map Revised: 10/11/2023

Map Phase: Post-Review

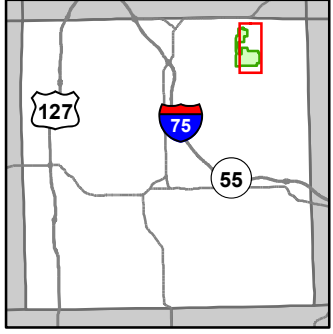

- Miris Corners
- + Remonumented Section Corners
- Counties
- DNR - Secondary Forest Road
- DNR - Forest Access Route
- Federal / State / County - Paved Road
- County - Gravel Road
- County - Dirt Road (Seasonal)
- Private - Dirt / Gravel Road
- 🏍️ Motorcycle Trails (SOS License)
- 🏍️ MCCCT Trails
- 🏍️ ORV Trails
- ORV License
- Designated ATV
- Designated ORV Route
- Designated Snowmobile Trails
- Michigan Cross Country Cycle Trail (MCCCT)
- Intermittent Pond
- Intermittent Stream
- Perennial River
- Pipeline
- ⚡ Powerline
- Compartment Boundary
- Other Treatment - See Comments
- Thinning (Crown, Low, Systematic)
- Mowing
- 411 - Northern Hardwood
- 412 - Oak Types
- 413 - Aspen
- 419 - Mixed Upland Deciduous
- 421 - Planted Pines
- 422 - Natural Pines
- 611 - Lowland Deciduous Forest
- 612 - Lowland Coniferous Forest
- 613 - Lowland Mixed Forest
- 110 - Low Intensity Urban
- 310 - Herbaceous Openland
- 622 - Lowland Shrub

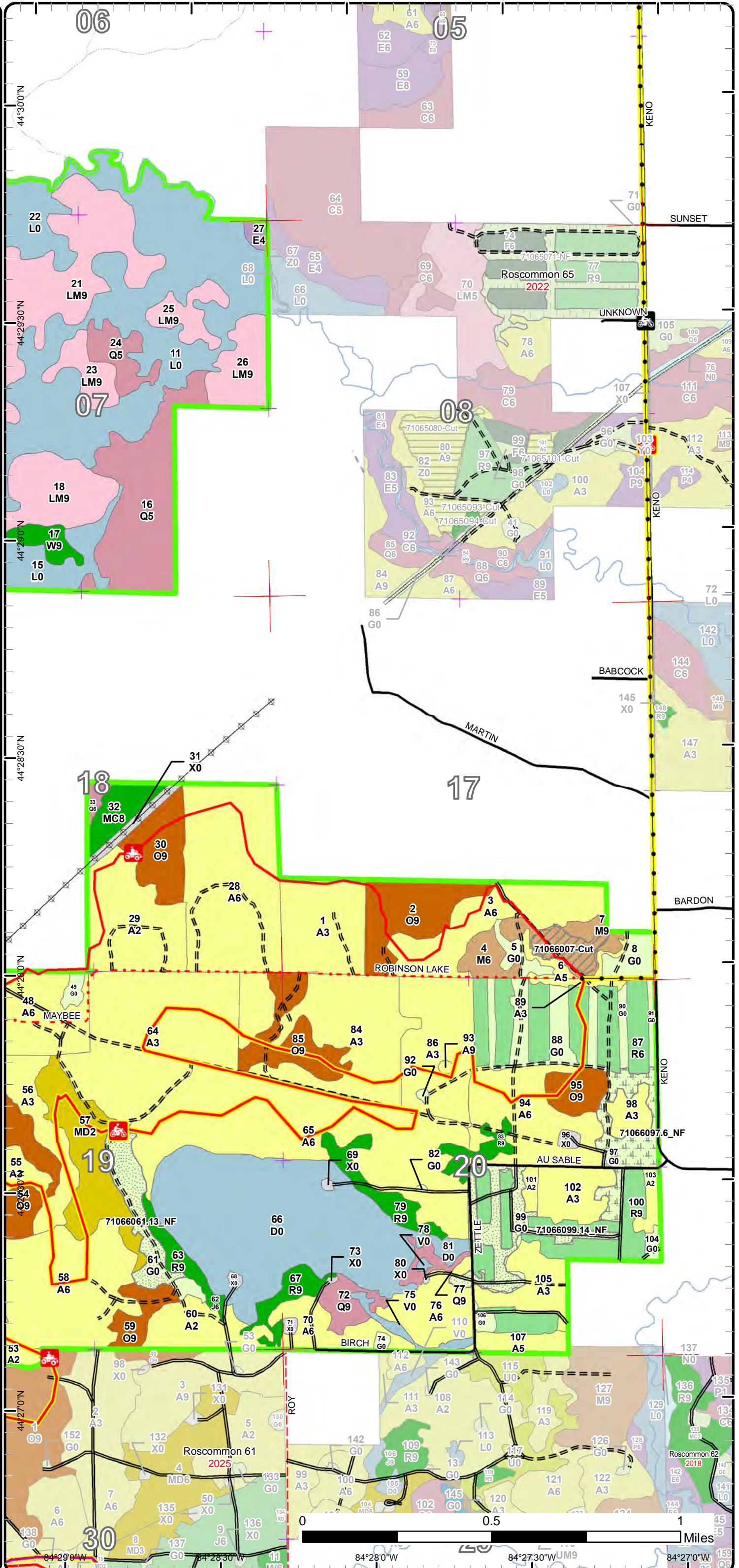

Stand Boundary Map

Compartment: 66

County: Roscommon

Unit: Roscommon

Mgmt Area: High Sand Plains

YOE: 2019

Acres: 2174.4 GIS Calculated

Examiner: Jason Lewicki

Map Revised: 10/11/2023

Map Phase: Post-Review

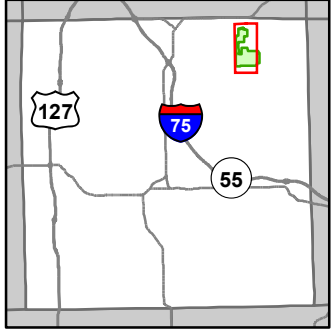

- Miris Corners
- + Remonumented Section Corners
- Counties
- DNR - Secondary Forest Road
- DNR - Forest Access Route
- Federal / State / County - Paved Road
- County - Gravel Road
- County - Dirt Road (Seasonal)
- Private - Dirt / Gravel Road
- 🚲 MCCCT Trails
- 🚲 ORV Trails
- Designated ATV
- Designated ORV Route
- Designated Snowmobile Trails
- Michigan Cross Country Cycle Trail (MCCCT)
- Intermittent Pond
- Intermittent Stream
- Lake/Pond
- Perennial River
- Lakes and Rivers
- Pipeline
- ⊕ Powerline
- Compartment Boundary
- Stand Boundaries
- 411 - Northern Hardwood
- 412 - Oak Types
- 413 - Aspen
- 419 - Mixed Upland Deciduous
- 421 - Planted Pines
- 422 - Natural Pines
- 611 - Lowland Deciduous Forest
- 612 - Lowland Coniferous Forest
- 613 - Lowland Mixed Forest
- 110 - Low Intensity Urban
- 310 - Herbaceous Openland
- 500 - Water
- 622 - Lowland Shrub

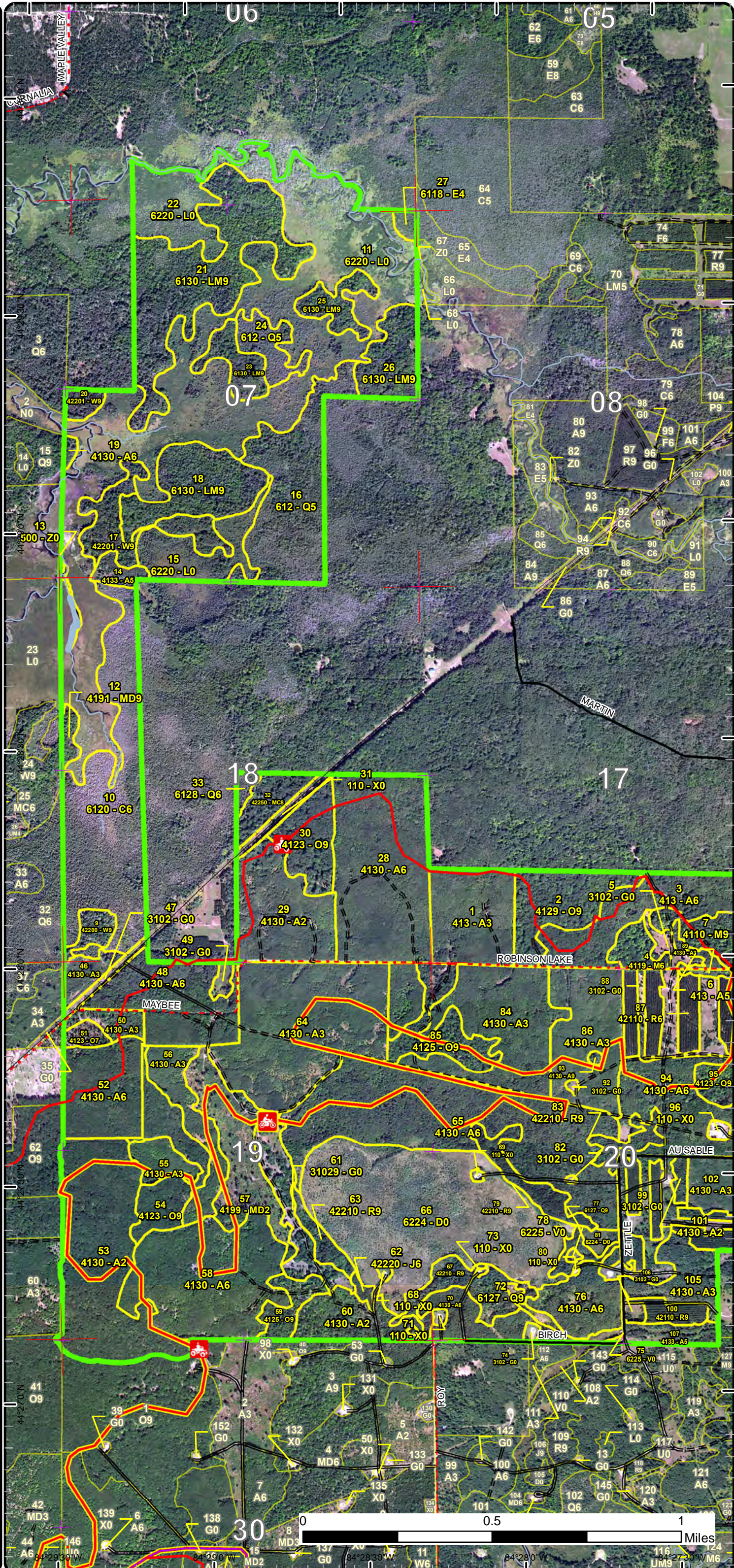

Stand Boundary Map

Compartment: 66

County: Roscommon

Unit: Roscommon

Mgmt Area: High Sand Plains

YOE: 2019

Acres: 2174.4 GIS Calculated

Examiner: Jason Lewicki

Map Revised: 10/11/2023

Map Phase: Post-Review

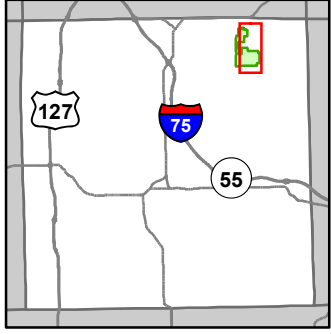

- Miris Corners
- + Remonumented Section Corners
- Counties
- DNR - Secondary Forest Road
- DNR - Forest Access Route
- Federal / State / County - Paved Road
- County - Dirt Road
- County - Dirt Road (Seasonal)
- Private - Dirt / Gravel Road
- 🏍️ Motorcycle Trails (SOS License)
- 🏍️ MCCCT Trails
- 🏍️ ORV Trails
- ORV License
- Designated ATV
- - - Designated ORV Route
- Designated Snowmobile Trails
- Michigan Cross Country Cycle Trail (MCCCT)
- Intermittent Pond
- Intermittent Stream
- Perennial River
- Pipeline
- ⚡ Powerline
- Compartment Boundary
- Stand Boundaries
- 411 - Northern Hardwood
- 412 - Oak Types
- 413 - Aspen
- 419 - Mixed Upland Deciduous
- 421 - Planted Pines
- 422 - Natural Pines
- 611 - Lowland Deciduous Forest
- 612 - Lowland Coniferous Forest
- 613 - Lowland Mixed Forest
- 110 - Low Intensity Urban
- 310 - Herbaceous Openland
- 622 - Lowland Shrub

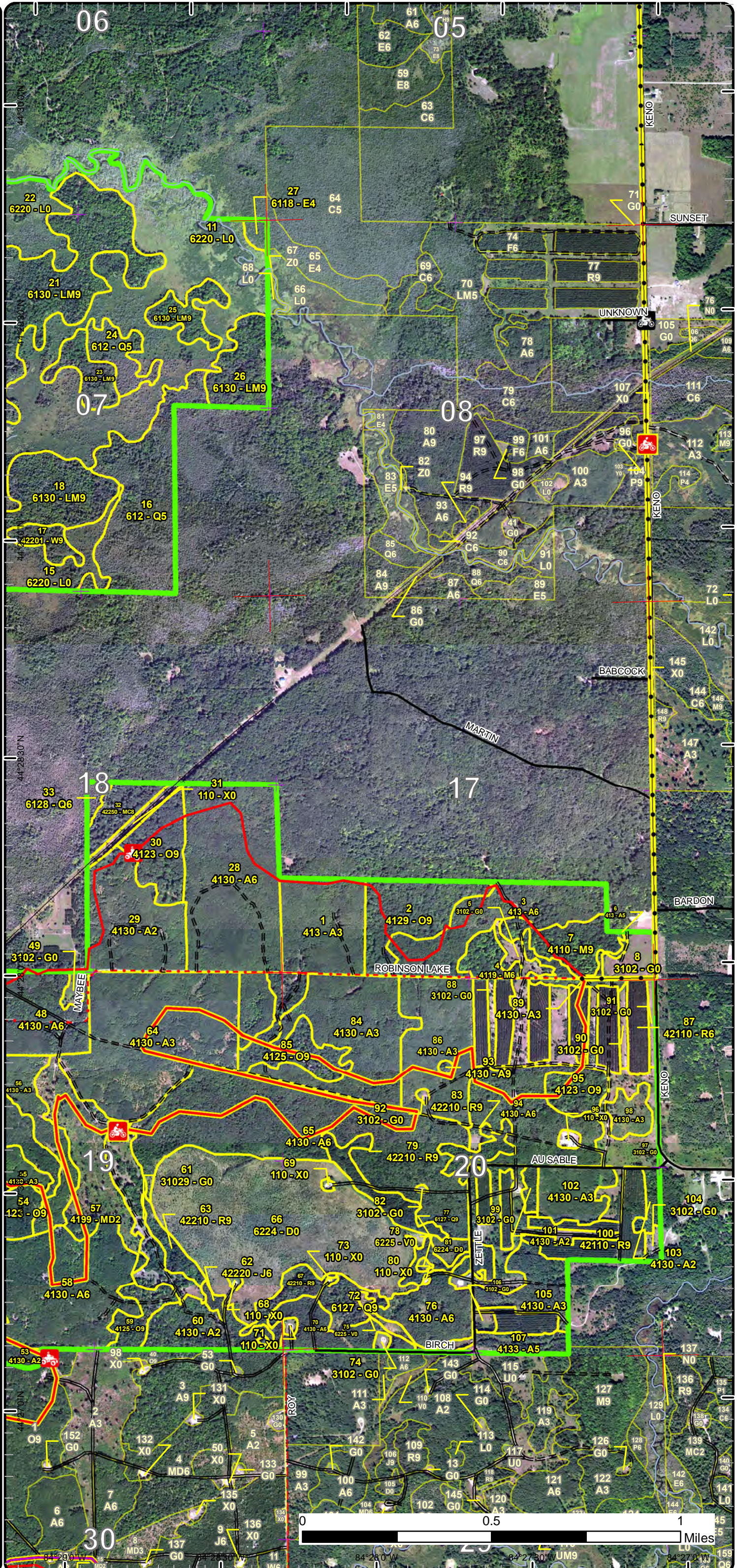

Special Conservation Areas

Compartment: 66

County: Roscommon

Unit: Roscommon

Mgmt Area: High Sand Plains

YOE: 2019

Acres: 2174.4 GIS Calculated

Examiner: Jason Lewicki

Map Revised: 10/11/2023

Map Phase: Post-Review

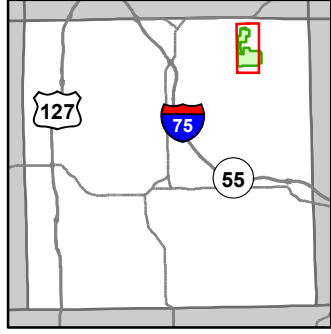

- Miris Corners
- + Remonumented Section Corners
- Counties
- DNR - Secondary Forest Road
- DNR - Forest Access Route
- Federal / State / County - Paved Road
- County - Gravel Road
- County - Dirt Road (Seasonal)
- Private - Dirt / Gravel Road
- 🚲 MCCCT Trails
- 🚲 ORV Trails
- Designated ATV
- Designated ORV Route
- Designated Snowmobile Trails
- Michigan Cross Country Cycle Trail (MCCCT)
- Intermittent Pond
- Intermittent Stream
- Lake/Pond
- Perennial River
- Lakes and Rivers
- Pipeline
- Powerline
- Compartment Boundary
- Available w/ Constraints
- 5B: Maintain for regeneration purposes
- 5C: Delay treatment for age/size class diversity or exceptional site quality
- Unavailable
- 2G: Too wet (sensitive soils, does not include access issues)
- 2H: Blocked by physical obstacle (e.g. upland stand in a lowland area)
- 3E: Easement / lease, non-military (e.g. Consumers Power red pine, etc)
- 3G: Other Influence zones - See comments
- 5A: Not able to obtain desirable regeneration
- 5E: Long-Term Retention
- Stand Boundaries
- SCA
- Ecological Reference Areas
- Natural Rivers Vegetative Buffer
- Natural Rivers Zoning District
- Cold Water Streams
- High Priority Trout Stream Buffer

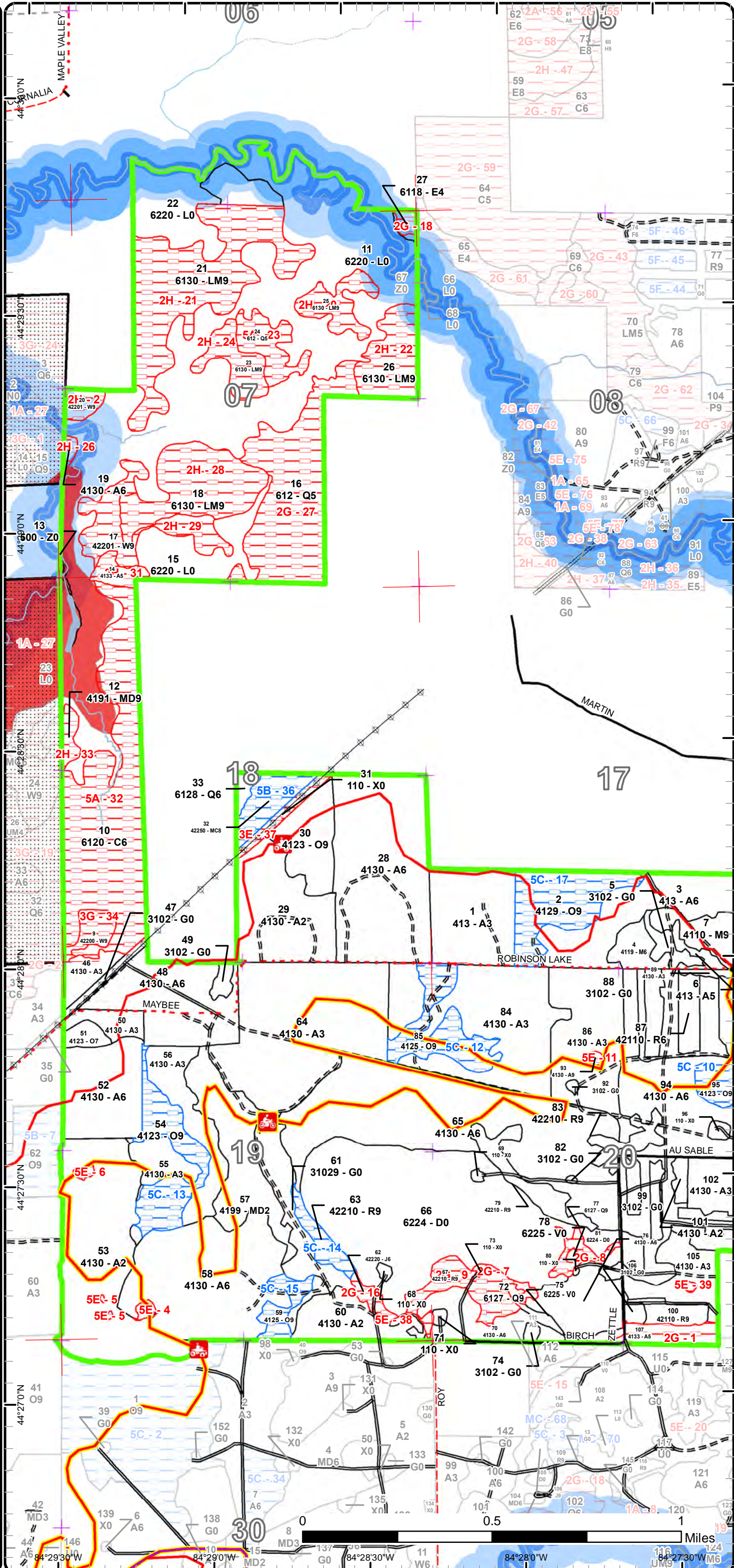

Miles

Special Conservation Areas

Compartment: 66

County: Roscommon

Unit: Roscommon

Mgmt Area: High Sand Plains

YOE: 2019

Acres: 2174.4 GIS Calculated

Examiner: Jason Lewicki

Map Revised: 10/11/2023

Map Phase: Post-Review

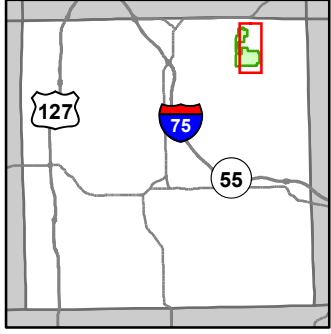

- Miris Corners
- + Remonumented Section Corners
- Counties
- DNR - Secondary Forest Road
- DNR - Forest Access Route
- Federal / State / County - Paved Road
- County - Gravel Road
- County - Dirt Road (Seasonal)
- Private - Dirt / Gravel Road
- 🏍️ Motorcycle Trails (SOS License)
- 🏍️ MCCCT Trails
- 🏍️ ORV Trails
- ORV License
- Designated ATV
- - - Designated ORV Route
- Designated Snowmobile Trails
- Michigan Cross Country Cycle Trail (MCCCT)
- Intermittent Pond
- Intermittent Stream
- Perennial River
- Pipeline
- Powerline
- Compartment Boundary
- Available w/ Constraints
- 5B: Maintain for regeneration purposes
- 5C: Delay treatment for age/size class diversity or exceptional site quality
- Unavailable
- 2G: Too wet (sensitive soils, does not include access issues)
- 2H: Blocked by physical obstacle (e.g. upland stand in a lowland area)
- 3E: Easement / lease, non-military (e.g. Consumers Power red pine, etc)
- 5A: Not able to obtain desirable regeneration
- 5E: Long-Term Retention
- Stand Boundaries
- Natural Rivers Vegetative Buffer
- Natural Rivers Zoning District
- Cold Water Streams
- High Priority Trout Stream Buffer

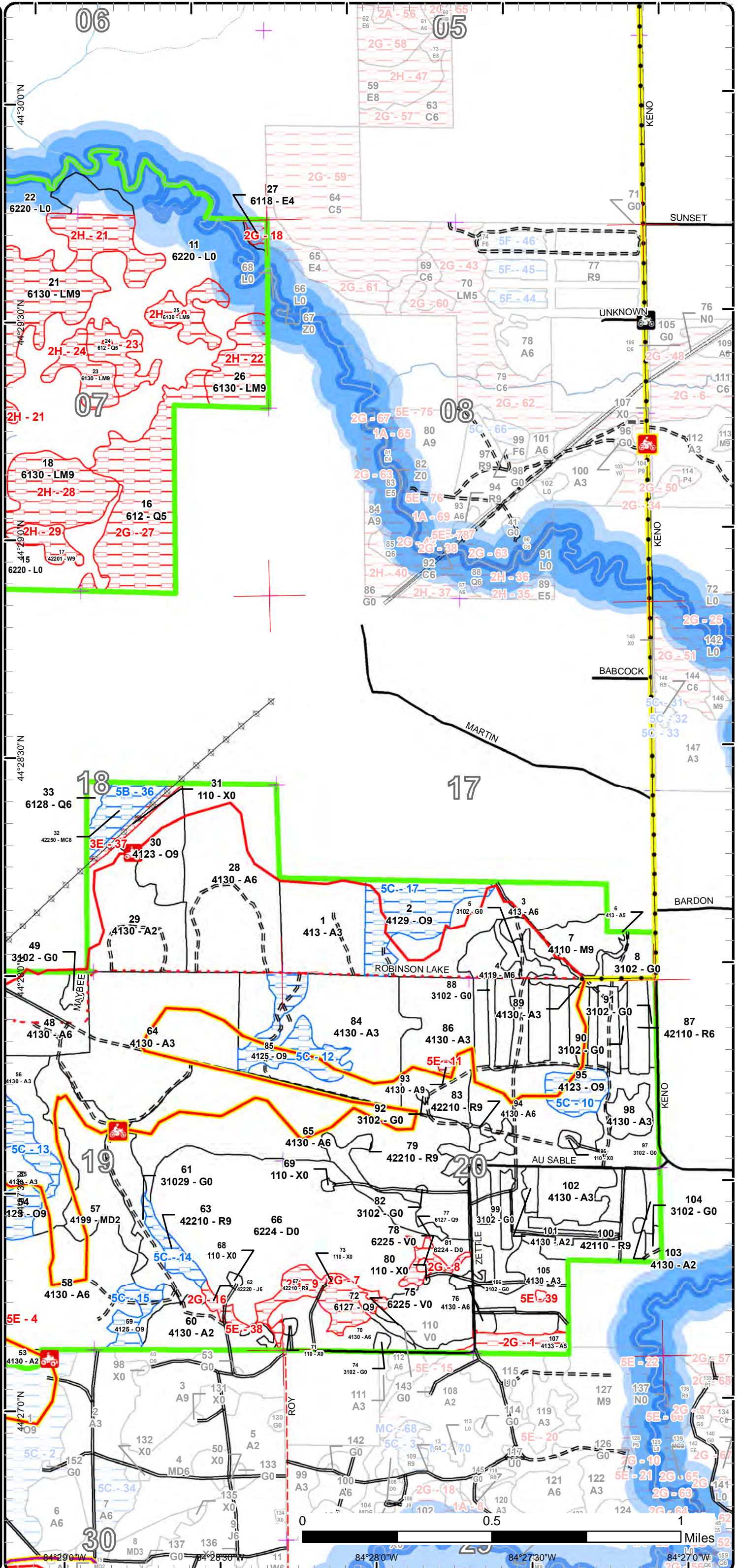

Report 1 – Total Acres by Cover Type and Age Class



Age Class

	Non-Forest	0-9	10-19	20-29	30-39	40-49	50-59	60-69	70-79	80-89	90-99	100-109	110-119	120-129	130-139	140-149	150+	Uneven-Aged	Total
Aspen	0	125	68	177	250	276	42	9	6	0	2	1	0	0	0	0	0	0	956
Bog	6	0	0	0	0	0	0	0	0	0	0	0	0	0	0	0	0	0	6
Cedar	0	0	0	0	0	0	0	0	0	0	86	0	0	0	0	0	0	0	86
Herbaceous Openland	116	0	0	0	0	0	0	0	0	0	0	0	0	0	0	0	0	0	116
Jack Pine	0	0	0	0	0	0	0	2	0	0	0	0	0	0	0	0	0	0	2
Lowland Conifers	0	0	0	0	0	0	0	3	0	58	14	12	0	0	0	0	0	0	87
Lowland Deciduous	0	0	0	0	0	0	0	0	0	3	0	0	0	0	0	0	0	0	3
Lowland Mixed Forest	0	0	0	0	0	0	0	0	0	0	155	0	0	0	0	0	0	0	155
Lowland Shrub	272	0	0	0	0	0	0	0	0	0	0	0	0	0	0	0	0	0	272
Mixed Upland Deciduous	0	0	36	0	0	0	0	0	0	0	4	0	0	0	0	0	0	0	40
Natural Mixed Pines	0	0	0	0	0	0	0	0	0	0	0	12	0	0	0	0	0	0	12
Northern Hardwood	0	0	0	0	0	0	0	0	0	8	18	0	0	0	0	0	0	0	26
Oak	0	0	0	0	0	0	0	0	0	0	21	65	36	0	0	0	0	0	122
Red Pine	0	0	0	0	0	0	80	8	0	0	29	0	0	0	0	0	0	0	117
Treed Bog	131	0	0	0	0	0	0	0	0	0	0	0	0	0	0	0	0	0	131
Urban	9	0	0	0	0	0	0	0	0	0	0	0	0	0	0	0	0	0	9
Water	2	0	0	0	0	0	0	0	0	0	0	0	0	0	0	0	0	0	2
White Pine	0	0	0	0	0	0	0	0	0	0	0	0	27	0	0	6	0	0	33
Total	536	125	104	177	250	276	122	22	6	69	329	90	63	0	0	6	0	0	2175



Report 2 – Treatment Summary

Roscommon Mgt. Unit
Year of Entry: 2019

Acres of Harvest

Compartment 66
Total Compartment Acres: 2,174

Commercial Harvest - 9
Harvests with Site Condition - 0
Next Step Harvest - 0
Habitat Cut - 0

Cover Type by Harvest Method

		Clearcut	Selection	Patch Clearcut	Seed Tree	Shelterwood	Thinning	Overstory Removal	Salvage	Other	Total Acres
Northern Hardwood		0	0	0	0	9	0	0	0	9	
	Total	0	0	0	0	9	0	0	0	9	

Proposed and Next Step Treatments by Method

		Harvest	Site Prep	Planting	Seeding	Burning	Pesticide	Monitoring	Other	Non-Forest Mgt.	Total Acres
Current		9	0	0	0	0	0	0	59	68	
Next Step		0	0	0	0	0	0	0	39	39	
	Total	9	0	0	0	0	0	0	99	108	



S t a n d	Treatment Name	Acres	Stand CoverType	Size Density	Stand Age	BA Range	Treatment Type	Treatment Method	Cover Type Objective	Age Structure	Habitat Cut
-----------------------	-------------------	-------	--------------------	-----------------	--------------	-------------	-------------------	---------------------	-------------------------	------------------	----------------

Approved Treatments:

7	71066007-Cut	8.9	4110 - Sugar Maple Association	Sawtimber Well	91	81-110	Harvest	Crown Thinning	411 - Northern Hardwood	Even-Aged	No
<p><u>Prescription</u> Remove and salvage all merchantable beech. mark trees with green paint to save that appear to be resistant.</p> <p><u>Specs:</u></p> <p><u>Next Step</u></p> <p><u>Treatments:</u></p> <p><u>Acceptable</u></p> <p><u>Regen:</u></p> <p><u>Other</u></p> <p><u>Comment:</u></p> <p><u>Site Condition</u></p> <p><u>Proposed Start Date:</u> 10/1 /2020</p>											
61	71066061.13_ NF	17.2	31029 - Grass (OI)	Nonstocked			NonForestMgt	Mowing	310 - Herbaceous Openland		No
<p><u>Prescription</u> Mow, cultivate, fertilize, seed as required to maintain established Wildlife Opening, Keno Field 9.</p> <p><u>Specs:</u></p> <p><u>Next Step</u> NonForestMgt, Mowing</p> <p><u>Treatments:</u></p> <p><u>Acceptable</u></p> <p><u>Regen:</u></p> <p><u>Other</u></p> <p><u>Comment:</u></p> <p><u>Site Condition</u></p> <p><u>Proposed Start Date:</u> 10/1 /2018</p>											
97	71066097.6_N F	20.0	3102 - Grass	Nonstocked			NonForestMgt	Other - Specify	3102 - Grass		No
<p><u>Prescription</u> Managed wildlife opening</p> <p><u>Specs:</u></p> <p><u>Next Step</u></p> <p><u>Treatments:</u></p> <p><u>Acceptable</u></p> <p><u>Regen:</u></p> <p><u>Other</u></p> <p><u>Comment:</u></p> <p><u>Site Condition</u></p> <p><u>Proposed Start Date:</u> 10/1 /2018</p>											



S
t
a
n
d

Treatment Name	Acres	Stand CoverType	Size Density	Stand Age	BA Range	Treatment Type	Treatment Method	Cover Type Objective	Age Structure	Habitat Cut
99 71066099.14_ NF	22.2	3102 - Grass	Nonstocked		Unspec ified	NonForestMgt	Mowing	310 - Herbaceous Openland		No
<p><u>Prescription</u> Mow, cultivate, fertilize, seed as required to maintain established Wildlife Opening, Keno Field 10.</p> <p><u>Specs:</u></p> <p><u>Next Step</u> NonForestMgt, Mowing</p> <p><u>Treatments:</u></p> <p><u>Acceptable</u></p> <p><u>Regen:</u></p> <p><u>Other</u></p> <p><u>Comment:</u></p> <p><u>Site Condition</u></p> <p><u>Proposed Start Date:</u> 10/1 /2018</p>										

Total Treatment 68.3
Acreage Proposed:

Report 4 – Site Conditions

Roscommon Mgt. Unit

Jason Lewicki : Examiner

Compartment: 66

Year of Entry: 2019

Availability for Management

Total Acres	Acres Available	Acres Avail		Acres Not Available		Dominant Site Conditions									
		With Condition				5B	5C	2G	2H	3E	3G	5A	5E		
955	934	0		21	Aspen			9	7						5
5	5	0		0	Bog										
86	0	0		86	Cedar						0	86			
116	116	0		0	Herbaceous Openland										
2	0	0		2	Jack Pine			2							
87	3	0		84	Lowland Conifers			72				12			
3	1	0		2	Lowland Deciduous			2							
155	9	0		146	Lowland Mixed Forest				146						
272	272	0		0	Lowland Shrub			0							
40	36	0		4	Mixed Upland Deciduous				4						
12	0	12		0	Natural Mixed Pines	12									
26	26	0		0	Northern Hardwood										
122	29	94		0	Oak		94								
117	101	7		8	Red Pine		7	8							
131	131	0		0	Treed Bog										
9	5	0		5	Urban					5					
2	2	0		0	Water										
33	0	0		33	White Pine				27		6				
2,174	1,670	112		392	Total Forested Acres	12	100	94	184	5	6	98		5	
	77%	5%		18%	Relative Percent										

*Due to limitations in the current Site Conditions Analysis tool, all nonforested acres are considered available. Future development will enable analysis of nonforested types.

Site No.	Dominant Site Cond Availability	Dominant Site Condition	Acres	Other Site Condition	Other Site Condition	Other Site Condition	Other Site Condition
1	Unavailable	2G: Too wet (sensitive soils, does not include access issues)	9	Unspecified	Unspecified	Unspecified	Unspecified
Comments:							

Report 4 – Site Conditions

Roscommon Mgt. Unit
Jason Lewicki : Examiner

Compartment: 66
Year of Entry: 2019

2	Unavailable	2H: Blocked by physical obstacle (e.g. upland stand in a lowland area)	5	Unspecified	Unspecified	Unspecified	Unspecified
Comments:							
4	Unavailable	5E: Long-Term Retention	1	Unspecified	Unspecified	Unspecified	Unspecified
Comments:							
5	Unavailable	5E: Long-Term Retention	0	Unspecified	Unspecified	Unspecified	Unspecified
Comments:							
6	Unavailable	5E: Long-Term Retention	1	Unspecified	Unspecified	Unspecified	Unspecified
Comments:							
7	Unavailable	2G: Too wet (sensitive soils, does not include access issues)	9	Unspecified	Unspecified	Unspecified	Unspecified
Comments:							
8	Unavailable	2G: Too wet (sensitive soils, does not include access issues)	5	Unspecified	Unspecified	Unspecified	Unspecified
Comments:							

Report 4 – Site Conditions

Roscommon Mgt. Unit
Jason Lewicki : Examiner

Compartment: 66
Year of Entry: 2019

9	Unavailable	2G: Too wet (sensitive soils, does not include access issues)	8	Unspecified	Unspecified	Unspecified	Unspecified
Comments:							
10	Available	5C: Delay treatment for age/size class diversity or exceptional site quality	11	Unspecified	Unspecified	Unspecified	Unspecified
Comments:							
11	Unavailable	5E: Long-Term Retention	1	Unspecified	Unspecified	Unspecified	Unspecified
Comments:							
12	Available	5C: Delay treatment for age/size class diversity or exceptional site quality	22	5B: Maintain for regeneration purposes	Unspecified	Unspecified	Unspecified
Comments:							
13	Available	5C: Delay treatment for age/size class diversity or exceptional site quality	24	Unspecified	Unspecified	Unspecified	Unspecified
Comments:							
14	Available	5C: Delay treatment for age/size class diversity or exceptional site quality	7	Unspecified	Unspecified	Unspecified	Unspecified
Comments:							

Report 4 – Site Conditions

Roscommon Mgt. Unit
Jason Lewicki : Examiner

Compartment: 66
Year of Entry: 2019

15	Available	5C: Delay treatment for age/size class diversity or exceptional site quality	8	Unspecified	Unspecified	Unspecified	Unspecified
Comments:							
16	Unavailable	2G: Too wet (sensitive soils, does not include access issues)	2	Unspecified	Unspecified	Unspecified	Unspecified
Comments:							
17	Available	5C: Delay treatment for age/size class diversity or exceptional site quality	29	Unspecified	Unspecified	Unspecified	Unspecified
Comments:							
18	Unavailable	2G: Too wet (sensitive soils, does not include access issues)	2	2H: Blocked by physical obstacle (e.g. upland stand in a lowland area)	Unspecified	Unspecified	Unspecified
Comments:							
20	Unavailable	2H: Blocked by physical obstacle (e.g. upland stand in a lowland area)	12	Unspecified	Unspecified	Unspecified	Unspecified
Comments:							

Report 4 – Site Conditions

Roscommon Mgt. Unit
Jason Lewicki : Examiner

Compartment: 66
Year of Entry: 2019

21	Unavailable	2H: Blocked by physical obstacle (e.g. upland stand in a lowland area)	67	2B: Unknown if access through adjacent landowner(s) is possible	Unspecified	Unspecified	Unspecified
Comments:							
22	Unavailable	2H: Blocked by physical obstacle (e.g. upland stand in a lowland area)	20	2B: Unknown if access through adjacent landowner(s) is possible	Unspecified	Unspecified	Unspecified
Comments:							
23	Unavailable	5A: Not able to obtain desirable regeneration	12	2G: Too wet (sensitive soils, does not include access issues)	2H: Blocked by physical obstacle (e.g. upland stand in a lowland area)	Unspecified	Unspecified
Comments:							
24	Unavailable	2H: Blocked by physical obstacle (e.g. upland stand in a lowland area)	12	Unspecified	Unspecified	Unspecified	Unspecified
Comments:							
26	Unavailable	2H: Blocked by physical obstacle (e.g. upland stand in a lowland area)	2	Unspecified	Unspecified	Unspecified	Unspecified
Comments:							

Report 4 – Site Conditions

Roscommon Mgt. Unit
Jason Lewicki : Examiner

Compartment: 66
Year of Entry: 2019

27	Unavailable	2G: Too wet (sensitive soils, does not include access issues)	58	2H: Blocked by physical obstacle (e.g. upland stand in a lowland area)	2B: Unknown if access through adjacent landowner(s) is possible	5A: Not able to obtain desirable regeneration	Unspecified
Comments:							
28	Unavailable	2H: Blocked by physical obstacle (e.g. upland stand in a lowland area)	35	2B: Unknown if access through adjacent landowner(s) is possible	Unspecified	Unspecified	Unspecified
Comments:							
29	Unavailable	2H: Blocked by physical obstacle (e.g. upland stand in a lowland area)	23	2B: Unknown if access through adjacent landowner(s) is possible	Unspecified	Unspecified	Unspecified
Comments:							
31	Unavailable	2H: Blocked by physical obstacle (e.g. upland stand in a lowland area)	6	2B: Unknown if access through adjacent landowner(s) is possible	Unspecified	Unspecified	Unspecified
Comments:							
32	Unavailable	5A: Not able to obtain desirable regeneration	86	2G: Too wet (sensitive soils, does not include access issues)	Unspecified	Unspecified	Unspecified
Comments:							

Report 4 – Site Conditions

Roscommon Mgt. Unit
Jason Lewicki : Examiner

Compartment: 66
Year of Entry: 2019

33	Unavailable	2H: Blocked by physical obstacle (e.g. upland stand in a lowland area)	4	Unspecified	Unspecified	Unspecified	Unspecified
Comments:							
34	Unavailable	3G: Other Influence zones - See comments	6	3D: Recreational / Scenic values	Unspecified	Unspecified	Unspecified
Comments: Very scenic white pine stand with red maple starting to enter the mid-canopy. Regeneration is either balsam fir or white pine, The fir is heavier on the south line and the white pine to the north, Leave the stand for recreational values and old growth potential.							
36	Available	5B: Maintain for regeneration purposes	12	Unspecified	Unspecified	Unspecified	Unspecified
Comments:							
37	Unavailable	3E: Easement / lease, non-military (e.g.- Consumers Power red pine, etc)	5	Unspecified	Unspecified	Unspecified	Unspecified
Comments:							
38	Unavailable	5E: Long-Term Retention	1	Unspecified	Unspecified	Unspecified	Unspecified
Comments:							
39	Unavailable	5E: Long-Term Retention	0	Unspecified	Unspecified	Unspecified	Unspecified
Comments:							

Mgt. Unit

Compartment: #Type!

Year of Entry:



Report 5 – PROPOSED SPECIAL CONSERVATION AREA* (SCA) DETAILS

* This is a partial list of SCAs for this compartment. Not included are those areas identified under other Department initiatives (Natural Rivers, Deer Wintering Areas, etc.). Those will be identified in separate, future map and report products.

SCA Name	SCA Category	Detail Type	Recommendation	Acres
----------	--------------	-------------	----------------	-------

Comments



Report 6 – EXISTING SPECIAL CONSERVATION AREA DETAILS

* This is a list of SCA's for this compartment along with a 1/4 mile buffer surrounding the compartment. Refer to the Special Conservation Area Map for locations of the below listed Conservation Areas.

ERA = Ecological Reference Area
HCVA = High Conservation Value Area
SCA = Special Conservation Area

Conservation Area	Type	Description
SCA	Cold Water Stream	A coldwater stream has temperature and dissolved oxygen conditions that allow naturally-reproduced or stocked trout populations and those of other coldwater fish species (e.g., slimy sculpin) to persist from year to year. Coldwater streams in Michigan typically provide these conditions due to substantial contributions of groundwater to their stream flows. Such streams are established by Director's action and designated as trout resources by Fisheries Order 210.
SCA	Riparian Area	A transitional area between aquatic and terrestrial ecosystems in which the terrestrial ecosystem influences the aquatic ecosystem and vice-versa. Because of the unique conditions adjacent to lakes, streams and open water wetlands, riparian areas harbor a high diversity of plants and wildlife. Riparian communities are ecologically and socially significant in their effects on water quality and quantity, as well as aesthetics, habitat, bank stability, timber production, and their contribution to overall biodiversity.
HCVA	Natural Rivers	There are two Natural Rivers datasets which are derived from spatial buffers set from an established and approved distance from the river centerlines. The Natural Rivers Zoning District is a 400 foot buffer for most Natural Rivers. The Vegetative Buffer ranges from 25 to 100 feet.
ERA	Ecological Reference Areas	Ecological Reference Areas (ERAs) are high quality examples of natural communities that have been identified as Element Occurrences (EOs) by the Michigan Natural Features Inventory (MNFI) within the context of their natural community classification system. Element Occurrences with viability ranks of A (Excellent) or B (Good) and a Global (G) or State (S) element (rarity) ranking of endangered (1), threatened (2), or rare (3) serve as an initial base of ERAs. They may be located upon any ownership in the State. The system is comprised of individual or associations of natural community types that are managed for restoration and maintenance of natural ecological processes and values. The public may submit recommendations for lands as ERAs using the DNR Conservation Area Recommendation Form.



Stand	Level 4 Cover Type	Size Density	Acres	Stand Age	BA Range	Managed Site	General Comments																																										
1	413 - Aspen	Sapling Well	35.7	33	Immature	N/A	OPIC - FMD: Good aspen regen. Some red maple and oak stump sprouts. 7/20/23: Updated to non-OI cover type.																																										
2	4129 - Mixed Oak	Sawtimber Well	28.9	103	51-80	N/A	OPIC - FMD: Red oak stand that had red maple and aspen removed. Understory is red maple and aspen with some hard maple and beech mixed in. Some understory is approaching pole timber size. Good source of hard mast(acorns) for area. Heavy deer browse on acorns during early winter. Time of inventory was 12/13/2008 with one foot of snow on ground. 7/20/23: Updated to non-OI cover type.																																										
3	413 - Aspen	Poletimber Well	39.9	45	51-80	N/A	OPIC - FMD: mixed bigtooth and quaking aspen stand just entering pole timber size in most areas. Understory is red maple with some beech present also. Some scattered supercanopy oaks. 7/20/23: Updated to non-OI cover type.																																										
4	4119 - Mixed Northern Hardwoods	Poletimber Well	8.2	87	51-80	N/A	OPIC - FMD: Stand was thinned in may of 2002. Nice oak saw timber mixed with northern hardwood species. Beech regeneration in understory. 7/20/23: Updated to non-OI cover type.																																										
5	3102 - Grass	Nonstocked	4.9		Unspecified	No																																											
6	413 - Aspen	Poletimber Medium	5.1	45	1-50	N/A	OPIC - FMD: Young quaking aspen pole timber stand. A few white birch and oak scattered about. Beech and pin cherry in understory. 7/20/23: Updated to non-OI cover type.																																										
7	4110 - Sugar Maple Association	Sawtimber Well	18.1	91	81-110	N/A	Northern hardwood stand that was thinned winter 2003-2004. Little to no hard maple regeneration. Lots of beech regeneration. Beech infected with BBD.																																										
<table border="1"> <thead> <tr> <th>Canopy Species</th> <th>% Cover</th> <th>Size Class</th> <th>DBH</th> <th>Age</th> </tr> </thead> <tbody> <tr> <td>Sugar Maple</td> <td>85</td> <td>Log/Pole</td> <td>12</td> <td>91</td> </tr> <tr> <td>Red Oak</td> <td>10</td> <td>Log</td> <td>14</td> <td></td> </tr> <tr> <td>Beech</td> <td>5</td> <td>Log/Pole</td> <td>12</td> <td></td> </tr> </tbody> </table>		Canopy Species	% Cover	Size Class	DBH	Age	Sugar Maple	85	Log/Pole	12	91	Red Oak	10	Log	14		Beech	5	Log/Pole	12		<table border="1"> <thead> <tr> <th>Sub-Canopy Species</th> <th>Density</th> <th>Avg. Height</th> <th>Size</th> </tr> </thead> <tbody> <tr> <td>Beech</td> <td>Medium</td> <td>Variable</td> <td>Sapling</td> </tr> </tbody> </table>		Sub-Canopy Species	Density	Avg. Height	Size	Beech	Medium	Variable	Sapling																		
Canopy Species	% Cover	Size Class	DBH	Age																																													
Sugar Maple	85	Log/Pole	12	91																																													
Red Oak	10	Log	14																																														
Beech	5	Log/Pole	12																																														
Sub-Canopy Species	Density	Avg. Height	Size																																														
Beech	Medium	Variable	Sapling																																														
8	3102 - Grass	Nonstocked	8.4		Unspecified	Managed Opening	OPIC - FMD: Grass opening with heavy knapweed. Some pin cherry and sumac present.																																										
9	42200 - Natural White Pine	Sawtimber Well	6.3	142	141-170	N/A	Very scenic white pine stand with red maple starting to enter the mid-canopy. Regeneration is either balsam fir or white pine, The fir is heavier on the south line and the white pine to the north, Leave the stand for recreational values and old growth potential.																																										
<table border="1"> <thead> <tr> <th>Canopy Species</th> <th>% Cover</th> <th>Size Class</th> <th>DBH</th> <th>Age</th> </tr> </thead> <tbody> <tr> <td>White Pine</td> <td>65</td> <td>XLog/Log/Pole</td> <td>18</td> <td>142</td> </tr> <tr> <td>Hemlock</td> <td>1</td> <td>Pole/Log</td> <td>9</td> <td></td> </tr> <tr> <td>Red Pine</td> <td>13</td> <td>Log/Pole</td> <td>13</td> <td></td> </tr> <tr> <td>Red Maple</td> <td>20</td> <td>Pole/Log</td> <td>9</td> <td></td> </tr> <tr> <td>Bigtooth Aspen</td> <td>1</td> <td>Log/Pole</td> <td>11</td> <td></td> </tr> </tbody> </table>		Canopy Species	% Cover	Size Class	DBH	Age	White Pine	65	XLog/Log/Pole	18	142	Hemlock	1	Pole/Log	9		Red Pine	13	Log/Pole	13		Red Maple	20	Pole/Log	9		Bigtooth Aspen	1	Log/Pole	11		<table border="1"> <thead> <tr> <th>Sub-Canopy Species</th> <th>Density</th> <th>Avg. Height</th> <th>Size</th> </tr> </thead> <tbody> <tr> <td>White Pine</td> <td>High</td> <td>Variable</td> <td>Sapling</td> </tr> <tr> <td>Balsam Fir</td> <td>Medium</td> <td>Variable</td> <td>Sapling</td> </tr> </tbody> </table>		Sub-Canopy Species	Density	Avg. Height	Size	White Pine	High	Variable	Sapling	Balsam Fir	Medium	Variable	Sapling				
Canopy Species	% Cover	Size Class	DBH	Age																																													
White Pine	65	XLog/Log/Pole	18	142																																													
Hemlock	1	Pole/Log	9																																														
Red Pine	13	Log/Pole	13																																														
Red Maple	20	Pole/Log	9																																														
Bigtooth Aspen	1	Log/Pole	11																																														
Sub-Canopy Species	Density	Avg. Height	Size																																														
White Pine	High	Variable	Sapling																																														
Balsam Fir	Medium	Variable	Sapling																																														



Stand	Level 4 Cover Type	Size Density	Acres	Stand Age	BA Range	Managed Site	General Comments																																						
10	6120 - Lowland Cedar	Poletimber Well	86.0	97	111-140	N/A	Cedar stand that has not quite converted to spruce. The spruce in the understory is dense and find to cedar regeneration. The cedar has good log sizes but the deer pressure is just to high to regenerate it. Couple higher ground island in this stand where find large canopied white pine. Less than 1/4 acre each. Will lose cedar component completely if try and harvest for it. Leave the cedar so will have it at least for a few more years. The ground cover is moss and leatherleaf and is too wet and sensitive to try also.																																						
<table border="1"> <thead> <tr> <th>Canopy Species</th> <th>% Cover</th> <th>Size Class</th> <th>DBH</th> <th>Age</th> </tr> </thead> <tbody> <tr> <td>Black Spruce</td> <td>40</td> <td>Pole</td> <td>7</td> <td></td> </tr> <tr> <td>Tamarack</td> <td>1</td> <td>Pole</td> <td>7</td> <td></td> </tr> <tr> <td>Northern White Cedar</td> <td>55</td> <td>Log/Pole</td> <td>10</td> <td>97</td> </tr> <tr> <td>Balsam Fir</td> <td>4</td> <td>Pole</td> <td>7</td> <td></td> </tr> </tbody> </table>		Canopy Species	% Cover	Size Class	DBH	Age		Black Spruce	40	Pole	7		Tamarack	1	Pole	7		Northern White Cedar	55	Log/Pole	10	97	Balsam Fir	4	Pole	7		<table border="1"> <thead> <tr> <th>Sub-Canopy Species</th> <th>Density</th> <th>Avg. Height</th> <th>Size</th> </tr> </thead> <tbody> <tr> <td>Black Spruce</td> <td>High</td> <td>Variable</td> <td>Sapling</td> </tr> <tr> <td>Tag Alder</td> <td>Low</td> <td>5 - 10 feet</td> <td>Tall Shrub</td> </tr> <tr> <td>Balsam Fir</td> <td>Low</td> <td>Variable</td> <td>Sapling</td> </tr> </tbody> </table>		Sub-Canopy Species	Density	Avg. Height	Size	Black Spruce	High	Variable	Sapling	Tag Alder	Low	5 - 10 feet	Tall Shrub	Balsam Fir	Low	Variable	Sapling
Canopy Species	% Cover	Size Class	DBH	Age																																									
Black Spruce	40	Pole	7																																										
Tamarack	1	Pole	7																																										
Northern White Cedar	55	Log/Pole	10	97																																									
Balsam Fir	4	Pole	7																																										
Sub-Canopy Species	Density	Avg. Height	Size																																										
Black Spruce	High	Variable	Sapling																																										
Tag Alder	Low	5 - 10 feet	Tall Shrub																																										
Balsam Fir	Low	Variable	Sapling																																										
11	6220 - Alder/willow	Nonstocked	222.8		Unspecified	No	Tag alder marsh																																						
12	4191 - Mixed Upland Deciduous with Conifer	Sawtimber Well	4.0	96	171-200	N/A	More of a red maple stand with some scattered large white pines, rather than mainly white pine as the stand is in the adjacent compartment to the west. The maple is just into the log category. Find birch and some aspen mixed in. The main regeneration is either white pine or red maple and for the most part is under its corresponding canopied trees. Harvest this stand with Stand 29 in Compartment 8. only access in is through this stand.																																						
<table border="1"> <thead> <tr> <th>Canopy Species</th> <th>% Cover</th> <th>Size Class</th> <th>DBH</th> <th>Age</th> </tr> </thead> <tbody> <tr> <td>Red Maple</td> <td>55</td> <td>Log/Pole</td> <td>10</td> <td>96</td> </tr> <tr> <td>Paper Birch</td> <td>12</td> <td>Pole</td> <td>7</td> <td></td> </tr> <tr> <td>White Pine</td> <td>23</td> <td>Log/Pole/XLog</td> <td>11</td> <td></td> </tr> </tbody> </table>		Canopy Species	% Cover	Size Class	DBH	Age		Red Maple	55	Log/Pole	10	96	Paper Birch	12	Pole	7		White Pine	23	Log/Pole/XLog	11		<table border="1"> <thead> <tr> <th>Sub-Canopy Species</th> <th>Density</th> <th>Avg. Height</th> <th>Size</th> </tr> </thead> <tbody> <tr> <td>Red Maple</td> <td>Medium</td> <td>Variable</td> <td>Sapling</td> </tr> <tr> <td>White Pine</td> <td>Medium</td> <td>Variable</td> <td>Sapling</td> </tr> </tbody> </table>		Sub-Canopy Species	Density	Avg. Height	Size	Red Maple	Medium	Variable	Sapling	White Pine	Medium	Variable	Sapling									
Canopy Species	% Cover	Size Class	DBH	Age																																									
Red Maple	55	Log/Pole	10	96																																									
Paper Birch	12	Pole	7																																										
White Pine	23	Log/Pole/XLog	11																																										
Sub-Canopy Species	Density	Avg. Height	Size																																										
Red Maple	Medium	Variable	Sapling																																										
White Pine	Medium	Variable	Sapling																																										
13	500 - Water	Nonstocked	1.7		Unspecified	No	Larger water body, possibly formed by beaver dam on stream.																																						
14	4133 - Aspen, Mixed Pine	Poletimber Medium	5.5	78	Unspecified	N/A	Quaking aspen with red and white pine around the southern perimeter. There is a good percentage of open grass upland in this stand also. Was prescribed last year of entry for a habitat cut but was not done. Secluded by private property and a large spruce swamp (almost a mile worth).																																						
15	6220 - Alder/willow	Nonstocked	23.5		Unspecified	No	Tag alder marsh with some spruce, fir, and some tamarack scattered about, mainly around the perimeters.																																						
16	612 - Lowland Coniferous Forest	Poletimber Medium	57.9	88	Unspecified	N/A	A stand of many species. You find cedar in there, along with red maple. In amongst that there is balsam fir and some spruce. The open areas are tag alder. The stand is truly low and would be almost impossible to treat without damaging the soils. Would also find that getting regeneration back may be an issue if the water table rises. Landlocked between a tag alder marsh and private property to boot.																																						
17	42201 - Natural White Pine, Mixed Deciduous	Sawtimber Well	22.5	113	Unspecified	N/A	Large crowned white pine with smaller deciduous in the sub-canopy.																																						
18	6130 - Fir, Aspen, Maple	Sawtimber Well	35.0	99	Unspecified	N/A	Aspen and red maple stand with some white pine mixed in. Have some fir in the lower areas. The site is seasonably wet for some durations of the year.																																						
19	4130 - Aspen	Poletimber Well	1.6	98	Unspecified	N/A																																							



Stand	Level 4 Cover Type	Size Density	Acres	Stand Age	BA Range	Managed Site	General Comments																													
20	42201 - Natural White Pine, Mixed Deciduous	Sawtimber Well	4.6	116	111-140	N/A	Have some red pine and balsam fir scattered about also.																													
21	6130 - Fir, Aspen, Maple	Sawtimber Well	76.3	99	Unspecified	N/A	Mixed stand of maple and aspen on the slightly higher ground. Find the white pine and fir as the elevation drops towards the tag alder marsh level.																													
22	6220 - Alder/willow	Nonstocked	25.9		Unspecified	No	Tag alder marsh																													
23	6130 - Fir, Aspen, Maple	Sawtimber Well	12.1	98	Unspecified	N/A																														
24	612 - Lowland Coniferous Forest	Poletimber Medium	12.2	103	Unspecified	N/A	Lowland cedar																													
25	6130 - Fir, Aspen, Maple	Sawtimber Well	11.8	97	Unspecified	N/A	Appear to have some large aspen in the interior where the ground is higher. As it grades down on the edges to the tag alder marsh with find the pine and fir/spruce mix.																													
26	6130 - Fir, Aspen, Maple	Sawtimber Well	20.0	97	Unspecified	N/A	Larger aspen mixed in with pine. Find fir and spruce where the ground dips. There is a two-track that leads off the private parcel to the east onto state land that possibly could be used for access.																													
27	6118 - Lowland Deciduous with Cedar	Poletimber Poor	2.8	88	Unspecified	N/A	All the black ash has died out. What is left is a mix of cedar with red maple. They are both low quality and there is a heavy tag alder understory.																													
28	4130 - Aspen	Poletimber Well	79.7	35	Immature	N/A	Harvest in 1988. Came back real well with dense aspen with mixed in maple and oaks. The canopy closure is very well with just a handful of very small open area, former landing spots.																													
<table border="1"> <thead> <tr> <th>Canopy Species</th> <th>% Cover</th> <th>Size Class</th> <th>DBH</th> <th>Age</th> </tr> </thead> <tbody> <tr> <td>Bigtooth Aspen</td> <td>80</td> <td>Pole/Sapling</td> <td>6</td> <td>35</td> </tr> <tr> <td>Red Maple</td> <td>10</td> <td>Sapling</td> <td>3</td> <td></td> </tr> <tr> <td>Northern Pin Oak</td> <td>10</td> <td>Sapling/Pole</td> <td>3</td> <td></td> </tr> </tbody> </table>		Canopy Species	% Cover	Size Class	DBH	Age	Bigtooth Aspen	80	Pole/Sapling	6	35	Red Maple	10	Sapling	3		Northern Pin Oak	10	Sapling/Pole	3		<table border="1"> <thead> <tr> <th>Sub-Canopy Species</th> <th>Density</th> <th>Avg. Height</th> <th>Size</th> </tr> </thead> <tbody> <tr> <td>Red Maple</td> <td>High</td> <td>5 - 10 feet</td> <td>Sapling</td> </tr> </tbody> </table>		Sub-Canopy Species	Density	Avg. Height	Size	Red Maple	High	5 - 10 feet	Sapling					
Canopy Species	% Cover	Size Class	DBH	Age																																
Bigtooth Aspen	80	Pole/Sapling	6	35																																
Red Maple	10	Sapling	3																																	
Northern Pin Oak	10	Sapling/Pole	3																																	
Sub-Canopy Species	Density	Avg. Height	Size																																	
Red Maple	High	5 - 10 feet	Sapling																																	
29	4130 - Aspen	Sapling Medium	42.4	14	Immature	N/A	Good aspen regeneration for the most part, but still a good amount of open areas on the northwest side. These open areas contain oak, pin cherry, and scattered aspen. To fragmented to delineate out as grass openings. Will fill in more in time.																													
<table border="1"> <thead> <tr> <th>Canopy Species</th> <th>% Cover</th> <th>Size Class</th> <th>DBH</th> <th>Age</th> </tr> </thead> <tbody> <tr> <td>Northern Pin Oak</td> <td>6</td> <td>Sapling</td> <td>2</td> <td></td> </tr> <tr> <td>Pin Cherry</td> <td>5</td> <td>Sapling</td> <td>2</td> <td></td> </tr> <tr> <td>Red Maple</td> <td>9</td> <td>Sapling</td> <td>2</td> <td></td> </tr> <tr> <td>Bigtooth Aspen</td> <td>80</td> <td>Sapling</td> <td>3</td> <td>14</td> </tr> </tbody> </table>		Canopy Species	% Cover	Size Class	DBH	Age	Northern Pin Oak	6	Sapling	2		Pin Cherry	5	Sapling	2		Red Maple	9	Sapling	2		Bigtooth Aspen	80	Sapling	3	14	<table border="1"> <thead> <tr> <th>Sub-Canopy Species</th> <th>Density</th> <th>Avg. Height</th> <th>Size</th> </tr> </thead> <tbody> <tr> <td>Red Maple</td> <td>Full</td> <td>5 - 10 feet</td> <td>Sapling</td> </tr> </tbody> </table>		Sub-Canopy Species	Density	Avg. Height	Size	Red Maple	Full	5 - 10 feet	Sapling
Canopy Species	% Cover	Size Class	DBH	Age																																
Northern Pin Oak	6	Sapling	2																																	
Pin Cherry	5	Sapling	2																																	
Red Maple	9	Sapling	2																																	
Bigtooth Aspen	80	Sapling	3	14																																
Sub-Canopy Species	Density	Avg. Height	Size																																	
Red Maple	Full	5 - 10 feet	Sapling																																	



Stand	Level 4 Cover Type	Size Density	Acres	Stand Age	BA Range	Managed Site	General Comments																																											
30	4123 - Red Oak	Sawtimber Well	21.0	98	141-170	N/A	The stand was thinned in 1999 and had all the red maple and aspen removed. The aspen has come back in a small area on the west end by the R.O.W.. The rest has red maple stump sprouted clumps all over the remaining portion of the stand. Still good quality trees in the stand but no oak regeneration. Recommend thin the stand down to 90-110 basal area opening up regeneration gaps, taking out poor quality trees. Post harvest do a treatment to remove the red maple completion. To tall to herbicide first. Need to reduce the maple size before herbicide it by a mechanical prep either masticate the maple and follow up with herbicide or use the smaller dozer with the root rake to tear up the sprouts and chains behind to scarify the soil for oak. Follow up with a herbicide treatment. The vast majority of the maple is in the regen. gaps created from the last treatment and are big enough to allow mechanical site prep work without damaging residual. The risk is too high for an RX burn in an almost exclusive red oak stand in addition to that the prep work can be done outside the oak wilt window unlike a burn.																																											
<table border="1"> <thead> <tr> <th>Canopy Species</th> <th>% Cover</th> <th>Size Class</th> <th>DBH</th> <th>Age</th> </tr> </thead> <tbody> <tr> <td>White Oak</td> <td>1</td> <td>Log</td> <td>12</td> <td></td> </tr> <tr> <td>Red Oak</td> <td>99</td> <td>Log/Pole</td> <td>13</td> <td>98</td> </tr> </tbody> </table>		Canopy Species	% Cover	Size Class	DBH	Age		White Oak	1	Log	12		Red Oak	99	Log/Pole	13	98	<table border="1"> <thead> <tr> <th>Sub-Canopy Species</th> <th>Density</th> <th>Avg. Height</th> <th>Size</th> </tr> </thead> <tbody> <tr> <td>Bigtooth Aspen</td> <td>Low</td> <td>10 - 20 feet</td> <td>Sapling</td> </tr> <tr> <td>Red Maple</td> <td>Full</td> <td>10 - 20 feet</td> <td>Sapling</td> </tr> </tbody> </table>		Sub-Canopy Species	Density	Avg. Height	Size	Bigtooth Aspen	Low	10 - 20 feet	Sapling	Red Maple	Full	10 - 20 feet	Sapling																			
Canopy Species	% Cover	Size Class	DBH	Age																																														
White Oak	1	Log	12																																															
Red Oak	99	Log/Pole	13	98																																														
Sub-Canopy Species	Density	Avg. Height	Size																																															
Bigtooth Aspen	Low	10 - 20 feet	Sapling																																															
Red Maple	Full	10 - 20 feet	Sapling																																															
31	110 - Low Intensity Urban	Nonstocked	4.9		Unspecified	Managed Opening																																												
Overhead powerline cleared R.O.W.. with a buried gas line on the north edge of the R.O.W.. Maintained by utility companies.																																																		
32	42250 - Pine, Oak	Sawtimber Medium	12.0	103	81-110	N/A	Stand was thinned in 1999 removing red maple and aspen. Very little maple regeneration came back, small pocket at north end mainly under oak. The other regeneration is dense aspen which encompasses to southern 2/3rds. The stand is made up of pockets of either exclusively red pine or red oak, very little mixing of the two. Do not recommend a treatment at this time. Trying to remove the large overstory would damage to much of the good aspen regeneration. Pine will hold till the aspen gets closure to management age. The basal area is lighter in this portion anyway. The heaviest pocket basal area wise is pine at the northern quarter. Too small an area to justify treating though.																																											
<table border="1"> <thead> <tr> <th>Canopy Species</th> <th>% Cover</th> <th>Size Class</th> <th>DBH</th> <th>Age</th> </tr> </thead> <tbody> <tr> <td>Red Pine</td> <td>64</td> <td>Log</td> <td>14</td> <td>103</td> </tr> <tr> <td>Red Oak</td> <td>34</td> <td>Log/Pole</td> <td>13</td> <td></td> </tr> <tr> <td>White Pine</td> <td>1</td> <td>Pole</td> <td>6</td> <td></td> </tr> <tr> <td>Balsam Fir</td> <td>1</td> <td>Pole</td> <td>7</td> <td></td> </tr> </tbody> </table>		Canopy Species	% Cover	Size Class	DBH	Age		Red Pine	64	Log	14	103	Red Oak	34	Log/Pole	13		White Pine	1	Pole	6		Balsam Fir	1	Pole	7		<table border="1"> <thead> <tr> <th>Sub-Canopy Species</th> <th>Density</th> <th>Avg. Height</th> <th>Size</th> </tr> </thead> <tbody> <tr> <td>White Pine</td> <td>Low</td> <td>Variable</td> <td>Sapling</td> </tr> <tr> <td>Bigtooth Aspen</td> <td>Full</td> <td>10 - 20 feet</td> <td>Sapling</td> </tr> <tr> <td>Red Maple</td> <td>Low</td> <td>10 - 20 feet</td> <td>Sapling</td> </tr> </tbody> </table>		Sub-Canopy Species	Density	Avg. Height	Size	White Pine	Low	Variable	Sapling	Bigtooth Aspen	Full	10 - 20 feet	Sapling	Red Maple	Low	10 - 20 feet	Sapling					
Canopy Species	% Cover	Size Class	DBH	Age																																														
Red Pine	64	Log	14	103																																														
Red Oak	34	Log/Pole	13																																															
White Pine	1	Pole	6																																															
Balsam Fir	1	Pole	7																																															
Sub-Canopy Species	Density	Avg. Height	Size																																															
White Pine	Low	Variable	Sapling																																															
Bigtooth Aspen	Full	10 - 20 feet	Sapling																																															
Red Maple	Low	10 - 20 feet	Sapling																																															
33	6128 - Lowland Coniferous, Mixed Deciduous	Poletimber Well	2.8	65	51-80	N/A																																												
<table border="1"> <thead> <tr> <th>Canopy Species</th> <th>% Cover</th> <th>Size Class</th> <th>DBH</th> <th>Age</th> </tr> </thead> <tbody> <tr> <td>White Pine</td> <td>15</td> <td>Log/XLog</td> <td>14</td> <td></td> </tr> <tr> <td>Balsam Fir</td> <td>28</td> <td>Pole/Sapling</td> <td>6</td> <td>65</td> </tr> <tr> <td>Quaking Aspen</td> <td>15</td> <td>Pole</td> <td>8</td> <td></td> </tr> <tr> <td>Northern White Cedar</td> <td>15</td> <td>Pole/Log</td> <td>9</td> <td></td> </tr> <tr> <td>Black Spruce</td> <td>12</td> <td>Pole</td> <td>8</td> <td></td> </tr> <tr> <td>Red Maple</td> <td>15</td> <td>Log/Pole</td> <td>10</td> <td></td> </tr> </tbody> </table>		Canopy Species	% Cover	Size Class	DBH	Age	White Pine	15	Log/XLog	14		Balsam Fir	28	Pole/Sapling	6	65	Quaking Aspen	15	Pole	8		Northern White Cedar	15	Pole/Log	9		Black Spruce	12	Pole	8		Red Maple	15	Log/Pole	10		<table border="1"> <thead> <tr> <th>Sub-Canopy Species</th> <th>Density</th> <th>Avg. Height</th> <th>Size</th> </tr> </thead> <tbody> <tr> <td>Balsam Fir</td> <td>Full</td> <td>Variable</td> <td>Sapling</td> </tr> <tr> <td>Red Maple</td> <td>Medium</td> <td>Variable</td> <td>Sapling</td> </tr> </tbody> </table>		Sub-Canopy Species	Density	Avg. Height	Size	Balsam Fir	Full	Variable	Sapling	Red Maple	Medium	Variable	Sapling
Canopy Species	% Cover	Size Class	DBH	Age																																														
White Pine	15	Log/XLog	14																																															
Balsam Fir	28	Pole/Sapling	6	65																																														
Quaking Aspen	15	Pole	8																																															
Northern White Cedar	15	Pole/Log	9																																															
Black Spruce	12	Pole	8																																															
Red Maple	15	Log/Pole	10																																															
Sub-Canopy Species	Density	Avg. Height	Size																																															
Balsam Fir	Full	Variable	Sapling																																															
Red Maple	Medium	Variable	Sapling																																															
Dense fir understory but not a big component in the overstory. The overstory is a mix of several species, with some very large white pine. Stand is slowly converting to fir though.																																																		
46	4130 - Aspen	Sapling Well	7.7	14	Immature	N/A	CUT WITH COMPARTMENT 42 STAND 45 TO THE WEST IN 2008																																											
<table border="1"> <thead> <tr> <th>Canopy Species</th> <th>% Cover</th> <th>Size Class</th> <th>DBH</th> <th>Age</th> </tr> </thead> <tbody> <tr> <td>Quaking Aspen</td> <td>90</td> <td>Sapling</td> <td>1</td> <td>14</td> </tr> <tr> <td>Red Maple</td> <td>8</td> <td>Sapling</td> <td>1</td> <td></td> </tr> <tr> <td>Black/Red (Hybrid) Oak</td> <td>2</td> <td>Log</td> <td>12</td> <td></td> </tr> </tbody> </table>		Canopy Species	% Cover	Size Class	DBH	Age		Quaking Aspen	90	Sapling	1	14	Red Maple	8	Sapling	1		Black/Red (Hybrid) Oak	2	Log	12																													
Canopy Species	% Cover	Size Class	DBH	Age																																														
Quaking Aspen	90	Sapling	1	14																																														
Red Maple	8	Sapling	1																																															
Black/Red (Hybrid) Oak	2	Log	12																																															



Stand	Level 4 Cover Type	Size Density	Acres	Stand Age	BA Range	Managed Site	General Comments
-------	--------------------	--------------	-------	-----------	----------	--------------	------------------

47 3102 - Grass Nonstocked 3.5 Unspecified No UTILITY LINES

48 4130 - Aspen Poletimber Well 42.2 47 81-110 N/A Primarily a Bigtooth aspen stand. Small pocket of oak and maple along north side of the road. Dominated by quaking aspen on the north end.

Canopy Species	% Cover	Size Class	DBH	Age	Sub-Canopy Species	Density	Avg. Height	Size
Red Maple	3	Pole	6		Red Maple	Low	10 - 20 feet	Sapling
Black/Red (Hybrid) Oak	2	Pole	6		Witch Hazel	Low	5 - 10 feet	Tall Shrub
Bigtooth Aspen	80	Pole/Log	8	47	Pin Cherry	Low	5 - 10 feet	Sapling
Quaking Aspen	15	Pole	8					

49 3102 - Grass Nonstocked 2.7 Unspecified No

50 4130 - Aspen Sapling Well 7.4 14 Immature N/A

Canopy Species	% Cover	Size Class	DBH	Age
Red Maple	2	Sapling	1	
Bigtooth Aspen	85	Sapling	1	14
White Pine	3	Sapling/Pole	2	
Black/Red (Hybrid) Oak	10	Log	12	

51 4123 - Red Oak Sawtimber Poor 4.2 100 1-50 N/A SHELTERWOOD CUT 2009. Very little oak regeneration.

Canopy Species	% Cover	Size Class	DBH	Age	Sub-Canopy Species	Density	Avg. Height	Size
Red Oak	90	Log	12	100	Red Maple	Medium	5 - 10 feet	Sapling
White Oak	10	Log	12		Pin Cherry	Low	5 - 10 feet	Sapling
					Bigtooth Aspen	Low	10 - 20 feet	Sapling
					White Pine	Low	10 - 20 feet	Sapling
					Red Oak	Low	5 - 10 feet	Sapling

52 4130 - Aspen Poletimber Well 33.5 48 51-80 N/A Mixed aspen stand with areas of good red oak from stump sprouts.

Canopy Species	% Cover	Size Class	DBH	Age	Sub-Canopy Species	Density	Avg. Height	Size
Quaking Aspen	20	Pole	6		Witch Hazel	Low	5 - 10 feet	Tall Shrub
Red Oak	10	Pole	7		Pin Cherry	Low	5 - 10 feet	Sapling
Bigtooth Aspen	65	Pole	8	48	Red Maple	Medium	10 - 20 feet	Sapling
Red Maple	5	Pole	6					

53 4130 - Aspen Sapling Medium 78.3 3 Immature N/A

Canopy Species	% Cover	Size Class	DBH	Age
Red Maple	5	Sapling	1	
Bigtooth Aspen	95	Sapling	1	3



Stand	Level 4 Cover Type	Size Density	Acres	Stand Age	BA Range	Managed Site	General Comments																																	
54	4123 - Red Oak	Sawtimber Well	25.2	117	111-140	N/A	Stand of good quality red oak mixed with Bigtooth aspen. Stand is Healthy and is used heavily by deer for hard mast. Stand can hold.																																	
<table border="1"> <thead> <tr> <th>Canopy Species</th> <th>% Cover</th> <th>Size Class</th> <th>DBH</th> <th>Age</th> </tr> </thead> <tbody> <tr> <td>Red Maple</td> <td>2</td> <td>Pole</td> <td>8</td> <td></td> </tr> <tr> <td>Bigtooth Aspen</td> <td>20</td> <td>Log/Pole</td> <td>10</td> <td></td> </tr> <tr> <td>Red Oak</td> <td>75</td> <td>Log/Pole</td> <td>12</td> <td>117</td> </tr> <tr> <td>Black/Red (Hybrid) Oak</td> <td>3</td> <td>Log/Pole</td> <td>12</td> <td></td> </tr> </tbody> </table>		Canopy Species	% Cover	Size Class	DBH	Age	Red Maple	2	Pole	8		Bigtooth Aspen	20	Log/Pole	10		Red Oak	75	Log/Pole	12	117	Black/Red (Hybrid) Oak	3	Log/Pole	12		<table border="1"> <thead> <tr> <th>Sub-Canopy Species</th> <th>Density</th> <th>Avg. Height</th> <th>Size</th> </tr> </thead> <tbody> <tr> <td>Red Maple</td> <td>Low</td> <td>10 - 20 feet</td> <td>Sapling</td> </tr> <tr> <td>Witch Hazel</td> <td>Low</td> <td>5 - 10 feet</td> <td>Tall Shrub</td> </tr> </tbody> </table>		Sub-Canopy Species	Density	Avg. Height	Size	Red Maple	Low	10 - 20 feet	Sapling	Witch Hazel	Low	5 - 10 feet	Tall Shrub
Canopy Species	% Cover	Size Class	DBH	Age																																				
Red Maple	2	Pole	8																																					
Bigtooth Aspen	20	Log/Pole	10																																					
Red Oak	75	Log/Pole	12	117																																				
Black/Red (Hybrid) Oak	3	Log/Pole	12																																					
Sub-Canopy Species	Density	Avg. Height	Size																																					
Red Maple	Low	10 - 20 feet	Sapling																																					
Witch Hazel	Low	5 - 10 feet	Tall Shrub																																					
55	4130 - Aspen	Sapling Well	9.5	20	Immature	N/A	Stand Year Origin was 2003																																	
<table border="1"> <thead> <tr> <th>Canopy Species</th> <th>% Cover</th> <th>Size Class</th> <th>DBH</th> <th>Age</th> </tr> </thead> <tbody> <tr> <td>Red Maple</td> <td>5</td> <td>Sapling</td> <td>2</td> <td></td> </tr> <tr> <td>Bigtooth Aspen</td> <td>95</td> <td>Sapling</td> <td>2</td> <td>20</td> </tr> </tbody> </table>		Canopy Species	% Cover	Size Class	DBH	Age	Red Maple	5	Sapling	2		Bigtooth Aspen	95	Sapling	2	20	<table border="1"> <thead> <tr> <th>Sub-Canopy Species</th> <th>Density</th> <th>Avg. Height</th> <th>Size</th> </tr> </thead> <tbody> <tr> <td>Witch Hazel</td> <td>Low</td> <td>5 - 10 feet</td> <td>Tall Shrub</td> </tr> <tr> <td>Red Maple</td> <td>Low</td> <td>5 - 10 feet</td> <td>Sapling</td> </tr> </tbody> </table>		Sub-Canopy Species	Density	Avg. Height	Size	Witch Hazel	Low	5 - 10 feet	Tall Shrub	Red Maple	Low	5 - 10 feet	Sapling										
Canopy Species	% Cover	Size Class	DBH	Age																																				
Red Maple	5	Sapling	2																																					
Bigtooth Aspen	95	Sapling	2	20																																				
Sub-Canopy Species	Density	Avg. Height	Size																																					
Witch Hazel	Low	5 - 10 feet	Tall Shrub																																					
Red Maple	Low	5 - 10 feet	Sapling																																					
56	4130 - Aspen	Sapling Well	22.1	20	Immature	N/A	Stand Year Origin was 2003																																	
<table border="1"> <thead> <tr> <th>Canopy Species</th> <th>% Cover</th> <th>Size Class</th> <th>DBH</th> <th>Age</th> </tr> </thead> <tbody> <tr> <td>Black/Red (Hybrid) Oak</td> <td>1</td> <td>Sapling</td> <td>1</td> <td></td> </tr> <tr> <td>Red Maple</td> <td>5</td> <td>Sapling</td> <td>2</td> <td></td> </tr> <tr> <td>Bigtooth Aspen</td> <td>94</td> <td>Sapling</td> <td>2</td> <td>20</td> </tr> </tbody> </table>		Canopy Species	% Cover	Size Class	DBH	Age	Black/Red (Hybrid) Oak	1	Sapling	1		Red Maple	5	Sapling	2		Bigtooth Aspen	94	Sapling	2	20	<table border="1"> <thead> <tr> <th>Sub-Canopy Species</th> <th>Density</th> <th>Avg. Height</th> <th>Size</th> </tr> </thead> <tbody> <tr> <td>Black/Red (Hybrid) Oak</td> <td>Low</td> <td>5 - 10 feet</td> <td>Sapling</td> </tr> <tr> <td>Red Maple</td> <td>Medium</td> <td>5 - 10 feet</td> <td>Sapling</td> </tr> <tr> <td>Witch Hazel</td> <td>Low</td> <td>5 - 10 feet</td> <td>Tall Shrub</td> </tr> </tbody> </table>		Sub-Canopy Species	Density	Avg. Height	Size	Black/Red (Hybrid) Oak	Low	5 - 10 feet	Sapling	Red Maple	Medium	5 - 10 feet	Sapling	Witch Hazel	Low	5 - 10 feet	Tall Shrub	
Canopy Species	% Cover	Size Class	DBH	Age																																				
Black/Red (Hybrid) Oak	1	Sapling	1																																					
Red Maple	5	Sapling	2																																					
Bigtooth Aspen	94	Sapling	2	20																																				
Sub-Canopy Species	Density	Avg. Height	Size																																					
Black/Red (Hybrid) Oak	Low	5 - 10 feet	Sapling																																					
Red Maple	Medium	5 - 10 feet	Sapling																																					
Witch Hazel	Low	5 - 10 feet	Tall Shrub																																					
57	4199 - Other Mixed Upland Deciduous	Sapling Medium	36.2	13	Immature	N/A	Cut Summer 2010, left some vigorous oaks for seed. Northern half is dominated by aspen while the southern half is dominated by red maple.																																	
<table border="1"> <thead> <tr> <th>Canopy Species</th> <th>% Cover</th> <th>Size Class</th> <th>DBH</th> <th>Age</th> </tr> </thead> <tbody> <tr> <td>Black/Red (Hybrid) Oak</td> <td>10</td> <td>Log</td> <td>12</td> <td></td> </tr> <tr> <td>Red Maple</td> <td>30</td> <td>Sapling</td> <td>1</td> <td></td> </tr> <tr> <td>Pin Cherry</td> <td>5</td> <td>Sapling</td> <td>1</td> <td></td> </tr> <tr> <td>Quaking Aspen</td> <td>30</td> <td>Sapling</td> <td>1</td> <td>13</td> </tr> <tr> <td>Black/Red (Hybrid) Oak</td> <td>25</td> <td>Sapling</td> <td>1</td> <td></td> </tr> </tbody> </table>		Canopy Species	% Cover	Size Class	DBH	Age	Black/Red (Hybrid) Oak	10	Log	12		Red Maple	30	Sapling	1		Pin Cherry	5	Sapling	1		Quaking Aspen	30	Sapling	1	13	Black/Red (Hybrid) Oak	25	Sapling	1										
Canopy Species	% Cover	Size Class	DBH	Age																																				
Black/Red (Hybrid) Oak	10	Log	12																																					
Red Maple	30	Sapling	1																																					
Pin Cherry	5	Sapling	1																																					
Quaking Aspen	30	Sapling	1	13																																				
Black/Red (Hybrid) Oak	25	Sapling	1																																					
58	4130 - Aspen	Poletimber Well	71.0	33	Immature	N/A	Stand Year Origin was 1990																																	
<table border="1"> <thead> <tr> <th>Canopy Species</th> <th>% Cover</th> <th>Size Class</th> <th>DBH</th> <th>Age</th> </tr> </thead> <tbody> <tr> <td>Red Maple</td> <td>5</td> <td>Sapling/Pole</td> <td>3</td> <td></td> </tr> <tr> <td>Bigtooth Aspen</td> <td>93</td> <td>Sapling/Pole</td> <td>4</td> <td>33</td> </tr> <tr> <td>Red Oak</td> <td>2</td> <td>Sapling/Pole</td> <td>4</td> <td></td> </tr> </tbody> </table>		Canopy Species	% Cover	Size Class	DBH	Age	Red Maple	5	Sapling/Pole	3		Bigtooth Aspen	93	Sapling/Pole	4	33	Red Oak	2	Sapling/Pole	4		<table border="1"> <thead> <tr> <th>Sub-Canopy Species</th> <th>Density</th> <th>Avg. Height</th> <th>Size</th> </tr> </thead> <tbody> <tr> <td>Black/Red (Hybrid) Oak</td> <td>Low</td> <td>5 - 10 feet</td> <td>Sapling</td> </tr> <tr> <td>Red Maple</td> <td>Medium</td> <td>5 - 10 feet</td> <td>Sapling</td> </tr> </tbody> </table>		Sub-Canopy Species	Density	Avg. Height	Size	Black/Red (Hybrid) Oak	Low	5 - 10 feet	Sapling	Red Maple	Medium	5 - 10 feet	Sapling					
Canopy Species	% Cover	Size Class	DBH	Age																																				
Red Maple	5	Sapling/Pole	3																																					
Bigtooth Aspen	93	Sapling/Pole	4	33																																				
Red Oak	2	Sapling/Pole	4																																					
Sub-Canopy Species	Density	Avg. Height	Size																																					
Black/Red (Hybrid) Oak	Low	5 - 10 feet	Sapling																																					
Red Maple	Medium	5 - 10 feet	Sapling																																					
59	4125 - Black, N. Pin Oak	Sawtimber Well	10.2	105	51-80	N/A																																		
<table border="1"> <thead> <tr> <th>Canopy Species</th> <th>% Cover</th> <th>Size Class</th> <th>DBH</th> <th>Age</th> </tr> </thead> <tbody> <tr> <td>Red Maple</td> <td>10</td> <td>Pole/Log</td> <td>8</td> <td></td> </tr> <tr> <td>Black/Red (Hybrid) Oak</td> <td>90</td> <td>Log/Pole</td> <td>12</td> <td>105</td> </tr> </tbody> </table>		Canopy Species	% Cover	Size Class	DBH	Age	Red Maple	10	Pole/Log	8		Black/Red (Hybrid) Oak	90	Log/Pole	12	105	<table border="1"> <thead> <tr> <th>Sub-Canopy Species</th> <th>Density</th> <th>Avg. Height</th> <th>Size</th> </tr> </thead> <tbody> <tr> <td>Black/Red (Hybrid) Oak</td> <td>Medium</td> <td>5 - 10 feet</td> <td>Sapling</td> </tr> <tr> <td>Red Maple</td> <td>Low</td> <td>10 - 20 feet</td> <td>Sapling</td> </tr> <tr> <td>Pin Cherry</td> <td>Low</td> <td>5 - 10 feet</td> <td>Sapling</td> </tr> </tbody> </table>		Sub-Canopy Species	Density	Avg. Height	Size	Black/Red (Hybrid) Oak	Medium	5 - 10 feet	Sapling	Red Maple	Low	10 - 20 feet	Sapling	Pin Cherry	Low	5 - 10 feet	Sapling						
Canopy Species	% Cover	Size Class	DBH	Age																																				
Red Maple	10	Pole/Log	8																																					
Black/Red (Hybrid) Oak	90	Log/Pole	12	105																																				
Sub-Canopy Species	Density	Avg. Height	Size																																					
Black/Red (Hybrid) Oak	Medium	5 - 10 feet	Sapling																																					
Red Maple	Low	10 - 20 feet	Sapling																																					
Pin Cherry	Low	5 - 10 feet	Sapling																																					



Stand	Level 4 Cover Type	Size Density	Acres	Stand Age	BA Range	Managed Site	General Comments																																					
60	4130 - Aspen	Sapling Medium	20.4	3	Immature	N/A																																						
		<table border="1"> <thead> <tr> <th>Canopy Species</th> <th>% Cover</th> <th>Size Class</th> <th>DBH</th> <th>Age</th> </tr> </thead> <tbody> <tr> <td>Red Maple</td> <td>10</td> <td>Sapling</td> <td>1</td> <td></td> </tr> <tr> <td>Black/Red (Hybrid) Oak</td> <td>10</td> <td>Sapling</td> <td>1</td> <td></td> </tr> <tr> <td>Quaking Aspen</td> <td>80</td> <td>Sapling</td> <td>1</td> <td>3</td> </tr> </tbody> </table>	Canopy Species	% Cover	Size Class	DBH	Age	Red Maple	10	Sapling	1		Black/Red (Hybrid) Oak	10	Sapling	1		Quaking Aspen	80	Sapling	1	3																						
Canopy Species	% Cover	Size Class	DBH	Age																																								
Red Maple	10	Sapling	1																																									
Black/Red (Hybrid) Oak	10	Sapling	1																																									
Quaking Aspen	80	Sapling	1	3																																								
61	31029 - Grass (OI)	Nonstocked	19.6			Managed Opening	OPIC - FMD: Maintained grass opening with several small islands of timber including oak, cherry and aspen.																																					
62	42220 - Natural Jack Pine	Poletimber Well	1.9	67	81-110	N/A																																						
		<table border="1"> <thead> <tr> <th>Canopy Species</th> <th>% Cover</th> <th>Size Class</th> <th>DBH</th> <th>Age</th> </tr> </thead> <tbody> <tr> <td>Jack Pine</td> <td>90</td> <td>Pole/Log</td> <td>8</td> <td>67</td> </tr> <tr> <td>Red Pine</td> <td>10</td> <td>Log/Pole</td> <td>12</td> <td></td> </tr> </tbody> </table>	Canopy Species	% Cover	Size Class	DBH	Age	Jack Pine	90	Pole/Log	8	67	Red Pine	10	Log/Pole	12		<table border="1"> <thead> <tr> <th>Sub-Canopy Species</th> <th>Density</th> <th>Avg. Height</th> <th>Size</th> </tr> </thead> <tbody> <tr> <td>Red Maple</td> <td>Medium</td> <td>10 - 20 feet</td> <td>Sapling</td> </tr> </tbody> </table>		Sub-Canopy Species	Density	Avg. Height	Size	Red Maple	Medium	10 - 20 feet	Sapling																	
Canopy Species	% Cover	Size Class	DBH	Age																																								
Jack Pine	90	Pole/Log	8	67																																								
Red Pine	10	Log/Pole	12																																									
Sub-Canopy Species	Density	Avg. Height	Size																																									
Red Maple	Medium	10 - 20 feet	Sapling																																									
63	42210 - Natural Red Pine	Sawtimber Well	6.8	92	111-140	N/A	Natural red pine stand along bog edge. High water table. Some black spruce and jack pine scattered about. Especially on north end.																																					
		<table border="1"> <thead> <tr> <th>Canopy Species</th> <th>% Cover</th> <th>Size Class</th> <th>DBH</th> <th>Age</th> </tr> </thead> <tbody> <tr> <td>Jack Pine</td> <td>2</td> <td>Pole</td> <td>6</td> <td></td> </tr> <tr> <td>Red Maple</td> <td>2</td> <td>Pole</td> <td>6</td> <td></td> </tr> <tr> <td>Red Pine</td> <td>94</td> <td>Log/Pole</td> <td>12</td> <td>92</td> </tr> <tr> <td>Black Spruce</td> <td>2</td> <td>Pole</td> <td>6</td> <td></td> </tr> </tbody> </table>	Canopy Species	% Cover	Size Class	DBH	Age	Jack Pine	2	Pole	6		Red Maple	2	Pole	6		Red Pine	94	Log/Pole	12	92	Black Spruce	2	Pole	6		<table border="1"> <thead> <tr> <th>Sub-Canopy Species</th> <th>Density</th> <th>Avg. Height</th> <th>Size</th> </tr> </thead> <tbody> <tr> <td>Black Spruce</td> <td>Low</td> <td>Variable</td> <td>Sapling</td> </tr> <tr> <td>Red Maple</td> <td>Medium</td> <td>10 - 20 feet</td> <td>Sapling</td> </tr> </tbody> </table>		Sub-Canopy Species	Density	Avg. Height	Size	Black Spruce	Low	Variable	Sapling	Red Maple	Medium	10 - 20 feet	Sapling			
Canopy Species	% Cover	Size Class	DBH	Age																																								
Jack Pine	2	Pole	6																																									
Red Maple	2	Pole	6																																									
Red Pine	94	Log/Pole	12	92																																								
Black Spruce	2	Pole	6																																									
Sub-Canopy Species	Density	Avg. Height	Size																																									
Black Spruce	Low	Variable	Sapling																																									
Red Maple	Medium	10 - 20 feet	Sapling																																									
64	4130 - Aspen	Sapling Well	85.9	20	Immature	N/A	OI Stand Year Origin was 2003																																					
		<table border="1"> <thead> <tr> <th>Canopy Species</th> <th>% Cover</th> <th>Size Class</th> <th>DBH</th> <th>Age</th> </tr> </thead> <tbody> <tr> <td>Black/Red (Hybrid) Oak</td> <td>2</td> <td>Sapling</td> <td>2</td> <td></td> </tr> <tr> <td>Bigtooth Aspen</td> <td>70</td> <td>Sapling</td> <td>2</td> <td>20</td> </tr> <tr> <td>Quaking Aspen</td> <td>28</td> <td>Sapling</td> <td>2</td> <td></td> </tr> </tbody> </table>	Canopy Species	% Cover	Size Class	DBH	Age	Black/Red (Hybrid) Oak	2	Sapling	2		Bigtooth Aspen	70	Sapling	2	20	Quaking Aspen	28	Sapling	2		<table border="1"> <thead> <tr> <th>Sub-Canopy Species</th> <th>Density</th> <th>Avg. Height</th> <th>Size</th> </tr> </thead> <tbody> <tr> <td>Black/Red (Hybrid) Oak</td> <td>Low</td> <td>5 - 10 feet</td> <td>Sapling</td> </tr> <tr> <td>Red Maple</td> <td>Low</td> <td>5 - 10 feet</td> <td>Sapling</td> </tr> </tbody> </table>		Sub-Canopy Species	Density	Avg. Height	Size	Black/Red (Hybrid) Oak	Low	5 - 10 feet	Sapling	Red Maple	Low	5 - 10 feet	Sapling								
Canopy Species	% Cover	Size Class	DBH	Age																																								
Black/Red (Hybrid) Oak	2	Sapling	2																																									
Bigtooth Aspen	70	Sapling	2	20																																								
Quaking Aspen	28	Sapling	2																																									
Sub-Canopy Species	Density	Avg. Height	Size																																									
Black/Red (Hybrid) Oak	Low	5 - 10 feet	Sapling																																									
Red Maple	Low	5 - 10 feet	Sapling																																									
65	4130 - Aspen	Poletimber Well	115.9	48	81-110	N/A	Quaking aspen pole timber stand with some scattered super canopy red pine.																																					
		<table border="1"> <thead> <tr> <th>Canopy Species</th> <th>% Cover</th> <th>Size Class</th> <th>DBH</th> <th>Age</th> </tr> </thead> <tbody> <tr> <td>Quaking Aspen</td> <td>80</td> <td>Pole</td> <td>6</td> <td>48</td> </tr> <tr> <td>Red Pine</td> <td>8</td> <td>Log/Pole</td> <td>12</td> <td></td> </tr> <tr> <td>Bigtooth Aspen</td> <td>10</td> <td>Pole</td> <td>6</td> <td></td> </tr> <tr> <td>White Pine</td> <td>2</td> <td>Log/XLog</td> <td>14</td> <td></td> </tr> </tbody> </table>	Canopy Species	% Cover	Size Class	DBH	Age	Quaking Aspen	80	Pole	6	48	Red Pine	8	Log/Pole	12		Bigtooth Aspen	10	Pole	6		White Pine	2	Log/XLog	14		<table border="1"> <thead> <tr> <th>Sub-Canopy Species</th> <th>Density</th> <th>Avg. Height</th> <th>Size</th> </tr> </thead> <tbody> <tr> <td>Witch Hazel</td> <td>Low</td> <td>5 - 10 feet</td> <td>Tall Shrub</td> </tr> <tr> <td>Red Maple</td> <td>Low</td> <td>10 - 20 feet</td> <td>Sapling</td> </tr> </tbody> </table>		Sub-Canopy Species	Density	Avg. Height	Size	Witch Hazel	Low	5 - 10 feet	Tall Shrub	Red Maple	Low	10 - 20 feet	Sapling			
Canopy Species	% Cover	Size Class	DBH	Age																																								
Quaking Aspen	80	Pole	6	48																																								
Red Pine	8	Log/Pole	12																																									
Bigtooth Aspen	10	Pole	6																																									
White Pine	2	Log/XLog	14																																									
Sub-Canopy Species	Density	Avg. Height	Size																																									
Witch Hazel	Low	5 - 10 feet	Tall Shrub																																									
Red Maple	Low	10 - 20 feet	Sapling																																									
66	6224 - Treed Bog	Nonstocked	127.8			No	Treed bog.																																					
67	42210 - Natural Red Pine	Sawtimber Well	9.5	95	81-110	N/A	Small stand of natural red pine along bog edge.																																					
		<table border="1"> <thead> <tr> <th>Canopy Species</th> <th>% Cover</th> <th>Size Class</th> <th>DBH</th> <th>Age</th> </tr> </thead> <tbody> <tr> <td>White Pine</td> <td>10</td> <td>Log/Pole</td> <td>10</td> <td></td> </tr> <tr> <td>Red Pine</td> <td>85</td> <td>Log/Pole</td> <td>10</td> <td>95</td> </tr> <tr> <td>Jack Pine</td> <td>5</td> <td>Pole/Log</td> <td>8</td> <td></td> </tr> </tbody> </table>	Canopy Species	% Cover	Size Class	DBH	Age	White Pine	10	Log/Pole	10		Red Pine	85	Log/Pole	10	95	Jack Pine	5	Pole/Log	8		<table border="1"> <thead> <tr> <th>Sub-Canopy Species</th> <th>Density</th> <th>Avg. Height</th> <th>Size</th> </tr> </thead> <tbody> <tr> <td>Red Maple</td> <td>Low</td> <td>5 - 10 feet</td> <td>Sapling</td> </tr> <tr> <td>White Pine</td> <td>Low</td> <td>Variable</td> <td>Sapling</td> </tr> </tbody> </table>		Sub-Canopy Species	Density	Avg. Height	Size	Red Maple	Low	5 - 10 feet	Sapling	White Pine	Low	Variable	Sapling								
Canopy Species	% Cover	Size Class	DBH	Age																																								
White Pine	10	Log/Pole	10																																									
Red Pine	85	Log/Pole	10	95																																								
Jack Pine	5	Pole/Log	8																																									
Sub-Canopy Species	Density	Avg. Height	Size																																									
Red Maple	Low	5 - 10 feet	Sapling																																									
White Pine	Low	Variable	Sapling																																									



Stand	Level 4 Cover Type	Size Density	Acres	Stand Age	BA Range	Managed Site	General Comments																																
68	110 - Low Intensity Urban	Nonstocked	0.9		Unspecified		Oil/gas producing well																																
69	110 - Low Intensity Urban	Nonstocked	0.6		Unspecified		Oil/gas producing well																																
70	4130 - Aspen	Poletimber Well	17.4	47	51-80	N/A	Stand of quaking aspen with some scattered mixed pine. Stand Year Origin was 1976																																
<table border="1"> <thead> <tr> <th>Canopy Species</th> <th>% Cover</th> <th>Size Class</th> <th>DBH</th> <th>Age</th> </tr> </thead> <tbody> <tr> <td>Quaking Aspen</td> <td>95</td> <td>Pole</td> <td>8</td> <td>47</td> </tr> <tr> <td>Red Pine</td> <td>2</td> <td>Log/Pole</td> <td>10</td> <td></td> </tr> <tr> <td>White Pine</td> <td>3</td> <td>Log/Pole</td> <td>10</td> <td></td> </tr> </tbody> </table>		Canopy Species	% Cover	Size Class	DBH	Age	Quaking Aspen	95	Pole	8	47	Red Pine	2	Log/Pole	10		White Pine	3	Log/Pole	10		<table border="1"> <thead> <tr> <th>Sub-Canopy Species</th> <th>Density</th> <th>Avg. Height</th> <th>Size</th> </tr> </thead> <tbody> <tr> <td>White Pine</td> <td>Low</td> <td>Variable</td> <td>Sapling</td> </tr> <tr> <td>Pin Cherry</td> <td>Medium</td> <td>5 - 10 feet</td> <td>Sapling</td> </tr> <tr> <td>Black/Red (Hybrid) Oak</td> <td>Low</td> <td>5 - 10 feet</td> <td>Sapling</td> </tr> </tbody> </table>		Sub-Canopy Species	Density	Avg. Height	Size	White Pine	Low	Variable	Sapling	Pin Cherry	Medium	5 - 10 feet	Sapling	Black/Red (Hybrid) Oak	Low	5 - 10 feet	Sapling
Canopy Species	% Cover	Size Class	DBH	Age																																			
Quaking Aspen	95	Pole	8	47																																			
Red Pine	2	Log/Pole	10																																				
White Pine	3	Log/Pole	10																																				
Sub-Canopy Species	Density	Avg. Height	Size																																				
White Pine	Low	Variable	Sapling																																				
Pin Cherry	Medium	5 - 10 feet	Sapling																																				
Black/Red (Hybrid) Oak	Low	5 - 10 feet	Sapling																																				
71	110 - Low Intensity Urban	Nonstocked	0.9		Unspecified		Oil/gas producing well																																
72	6127 - Lowland Pine	Sawtimber Well	9.3	92	51-80	N/A	Mixed pine bog. Some red pine sawtimber mixed with jack and white pine. Some red and white pine in understory. Very high water table.																																
<table border="1"> <thead> <tr> <th>Canopy Species</th> <th>% Cover</th> <th>Size Class</th> <th>DBH</th> <th>Age</th> </tr> </thead> <tbody> <tr> <td>White Pine</td> <td>20</td> <td>Pole/Log</td> <td>8</td> <td></td> </tr> <tr> <td>Red Pine</td> <td>65</td> <td>Log/Pole</td> <td>12</td> <td>92</td> </tr> <tr> <td>Jack Pine</td> <td>15</td> <td>Pole/Log</td> <td>9</td> <td></td> </tr> </tbody> </table>		Canopy Species	% Cover	Size Class	DBH	Age	White Pine	20	Pole/Log	8		Red Pine	65	Log/Pole	12	92	Jack Pine	15	Pole/Log	9		<table border="1"> <thead> <tr> <th>Sub-Canopy Species</th> <th>Density</th> <th>Avg. Height</th> <th>Size</th> </tr> </thead> <tbody> <tr> <td>Red Maple</td> <td>Medium</td> <td>5 - 10 feet</td> <td>Sapling</td> </tr> <tr> <td>Red Pine</td> <td>Low</td> <td>Variable</td> <td>Sapling</td> </tr> <tr> <td>White Pine</td> <td>Low</td> <td>Variable</td> <td>Sapling</td> </tr> </tbody> </table>		Sub-Canopy Species	Density	Avg. Height	Size	Red Maple	Medium	5 - 10 feet	Sapling	Red Pine	Low	Variable	Sapling	White Pine	Low	Variable	Sapling
Canopy Species	% Cover	Size Class	DBH	Age																																			
White Pine	20	Pole/Log	8																																				
Red Pine	65	Log/Pole	12	92																																			
Jack Pine	15	Pole/Log	9																																				
Sub-Canopy Species	Density	Avg. Height	Size																																				
Red Maple	Medium	5 - 10 feet	Sapling																																				
Red Pine	Low	Variable	Sapling																																				
White Pine	Low	Variable	Sapling																																				
73	110 - Low Intensity Urban	Nonstocked	0.3		Unspecified		Oil/gas producing well																																
74	3102 - Grass	Nonstocked	1.1		Unspecified		Oil/gas producing well																																
75	6225 - Bog	Nonstocked	4.6			No																																	
76	4130 - Aspen	Poletimber Well	21.8	47	51-80	N/A	Stand of almost pure quaking aspen poletimber. Stand Year Origin was 1976.																																
<table border="1"> <thead> <tr> <th>Canopy Species</th> <th>% Cover</th> <th>Size Class</th> <th>DBH</th> <th>Age</th> </tr> </thead> <tbody> <tr> <td>Red Maple</td> <td>2</td> <td>Pole</td> <td>6</td> <td></td> </tr> <tr> <td>Quaking Aspen</td> <td>96</td> <td>Pole</td> <td>8</td> <td>47</td> </tr> <tr> <td>Red Pine</td> <td>2</td> <td>Pole/Log</td> <td>8</td> <td></td> </tr> </tbody> </table>		Canopy Species	% Cover	Size Class	DBH	Age	Red Maple	2	Pole	6		Quaking Aspen	96	Pole	8	47	Red Pine	2	Pole/Log	8		<table border="1"> <thead> <tr> <th>Sub-Canopy Species</th> <th>Density</th> <th>Avg. Height</th> <th>Size</th> </tr> </thead> <tbody> <tr> <td>Pin Cherry</td> <td>Medium</td> <td>5 - 10 feet</td> <td>Sapling</td> </tr> <tr> <td>Red Maple</td> <td>Low</td> <td>5 - 10 feet</td> <td>Sapling</td> </tr> </tbody> </table>		Sub-Canopy Species	Density	Avg. Height	Size	Pin Cherry	Medium	5 - 10 feet	Sapling	Red Maple	Low	5 - 10 feet	Sapling				
Canopy Species	% Cover	Size Class	DBH	Age																																			
Red Maple	2	Pole	6																																				
Quaking Aspen	96	Pole	8	47																																			
Red Pine	2	Pole/Log	8																																				
Sub-Canopy Species	Density	Avg. Height	Size																																				
Pin Cherry	Medium	5 - 10 feet	Sapling																																				
Red Maple	Low	5 - 10 feet	Sapling																																				
77	6127 - Lowland Pine	Sawtimber Well	4.9	92	111-140	N/A	Natural red pine stand with a very high water table. Small bogs scattered throughout. Leather leaf in understory.																																
<table border="1"> <thead> <tr> <th>Canopy Species</th> <th>% Cover</th> <th>Size Class</th> <th>DBH</th> <th>Age</th> </tr> </thead> <tbody> <tr> <td>Red Maple</td> <td>2</td> <td>Pole</td> <td>6</td> <td></td> </tr> <tr> <td>Red Pine</td> <td>95</td> <td>Log/Pole</td> <td>12</td> <td>92</td> </tr> <tr> <td>Jack Pine</td> <td>3</td> <td>Log/Pole</td> <td>10</td> <td></td> </tr> </tbody> </table>		Canopy Species	% Cover	Size Class	DBH	Age	Red Maple	2	Pole	6		Red Pine	95	Log/Pole	12	92	Jack Pine	3	Log/Pole	10		<table border="1"> <thead> <tr> <th>Sub-Canopy Species</th> <th>Density</th> <th>Avg. Height</th> <th>Size</th> </tr> </thead> <tbody> <tr> <td>Red Maple</td> <td>Low</td> <td>10 - 20 feet</td> <td>Sapling</td> </tr> </tbody> </table>		Sub-Canopy Species	Density	Avg. Height	Size	Red Maple	Low	10 - 20 feet	Sapling								
Canopy Species	% Cover	Size Class	DBH	Age																																			
Red Maple	2	Pole	6																																				
Red Pine	95	Log/Pole	12	92																																			
Jack Pine	3	Log/Pole	10																																				
Sub-Canopy Species	Density	Avg. Height	Size																																				
Red Maple	Low	10 - 20 feet	Sapling																																				



Stand	Level 4 Cover Type	Size Density	Acres	Stand Age	BA Range	Managed Site	General Comments																																				
78	6225 - Bog	Nonstocked	0.7	0	Unspecified	No																																					
79	42210 - Natural Red Pine	Sawtimber Well	12.4	95	81-110	N/A	High quality natural red pine sawtimber stand. BA's average from 150 - 200. Narrow stand along a large bog. Some red maple in understory. Stand was thinned in the fall of 2019.																																				
<table border="1"> <thead> <tr> <th>Canopy Species</th> <th>% Cover</th> <th>Size Class</th> <th>DBH</th> <th>Age</th> </tr> </thead> <tbody> <tr> <td>Red Pine</td> <td>100</td> <td>Log/Pole</td> <td>12</td> <td>95</td> </tr> </tbody> </table>		Canopy Species	% Cover	Size Class	DBH	Age	Red Pine	100	Log/Pole	12	95	<table border="1"> <thead> <tr> <th>Sub-Canopy Species</th> <th>Density</th> <th>Avg. Height</th> <th>Size</th> </tr> </thead> <tbody> <tr> <td>Red Maple</td> <td>Medium</td> <td>10 - 20 feet</td> <td>Sapling</td> </tr> </tbody> </table>		Sub-Canopy Species	Density	Avg. Height	Size	Red Maple	Medium	10 - 20 feet	Sapling																						
Canopy Species	% Cover	Size Class	DBH	Age																																							
Red Pine	100	Log/Pole	12	95																																							
Sub-Canopy Species	Density	Avg. Height	Size																																								
Red Maple	Medium	10 - 20 feet	Sapling																																								
80	110 - Low Intensity Urban	Nonstocked	0.2		Unspecified		Oil/gas producing well																																				
81	6224 - Treed Bog	Nonstocked	3.3			No																																					
82	3102 - Grass	Nonstocked	0.3		Unspecified		Oil/gas producing well																																				
83	42210 - Natural Red Pine	Sawtimber Well	7.5	65	111-140	N/A	East end has smaller diameters and appears to be of plantation origin. West end appears more natural with higher diameters. Stand has scattered poletimber aspen mixed in. If harvested the stand would probably convert to aspen.																																				
<table border="1"> <thead> <tr> <th>Canopy Species</th> <th>% Cover</th> <th>Size Class</th> <th>DBH</th> <th>Age</th> </tr> </thead> <tbody> <tr> <td>Bigtooth Aspen</td> <td>6</td> <td>Pole</td> <td>6</td> <td></td> </tr> <tr> <td>Red Pine</td> <td>89</td> <td>Log/Pole</td> <td>10</td> <td>65</td> </tr> <tr> <td>White Pine</td> <td>5</td> <td>Pole/Log</td> <td>8</td> <td></td> </tr> </tbody> </table>		Canopy Species	% Cover	Size Class	DBH	Age	Bigtooth Aspen	6	Pole	6		Red Pine	89	Log/Pole	10	65	White Pine	5	Pole/Log	8		<table border="1"> <thead> <tr> <th>Sub-Canopy Species</th> <th>Density</th> <th>Avg. Height</th> <th>Size</th> </tr> </thead> <tbody> <tr> <td>Red Maple</td> <td>Medium</td> <td>10 - 20 feet</td> <td>Sapling</td> </tr> <tr> <td>White Pine</td> <td>Low</td> <td>Variable</td> <td>Sapling</td> </tr> </tbody> </table>		Sub-Canopy Species	Density	Avg. Height	Size	Red Maple	Medium	10 - 20 feet	Sapling	White Pine	Low	Variable	Sapling								
Canopy Species	% Cover	Size Class	DBH	Age																																							
Bigtooth Aspen	6	Pole	6																																								
Red Pine	89	Log/Pole	10	65																																							
White Pine	5	Pole/Log	8																																								
Sub-Canopy Species	Density	Avg. Height	Size																																								
Red Maple	Medium	10 - 20 feet	Sapling																																								
White Pine	Low	Variable	Sapling																																								
84	4130 - Aspen	Sapling Well	63.2	33	Immature	N/A	OI Stand Year Origin was 1990, Stand is starting to develop poletimber. Some scattered beech saplings.																																				
<table border="1"> <thead> <tr> <th>Canopy Species</th> <th>% Cover</th> <th>Size Class</th> <th>DBH</th> <th>Age</th> </tr> </thead> <tbody> <tr> <td>Red Maple</td> <td>2</td> <td>Sapling/Pole</td> <td>3</td> <td></td> </tr> <tr> <td>Quaking Aspen</td> <td>15</td> <td>Sapling/Pole</td> <td>3</td> <td></td> </tr> <tr> <td>Bigtooth Aspen</td> <td>83</td> <td>Sapling/Pole</td> <td>3</td> <td>33</td> </tr> </tbody> </table>		Canopy Species	% Cover	Size Class	DBH	Age	Red Maple	2	Sapling/Pole	3		Quaking Aspen	15	Sapling/Pole	3		Bigtooth Aspen	83	Sapling/Pole	3	33	<table border="1"> <thead> <tr> <th>Sub-Canopy Species</th> <th>Density</th> <th>Avg. Height</th> <th>Size</th> </tr> </thead> <tbody> <tr> <td>Black/Red (Hybrid) Oak</td> <td>Low</td> <td>5 - 10 feet</td> <td>Sapling</td> </tr> <tr> <td>Red Maple</td> <td>Medium</td> <td>5 - 10 feet</td> <td>Sapling</td> </tr> </tbody> </table>		Sub-Canopy Species	Density	Avg. Height	Size	Black/Red (Hybrid) Oak	Low	5 - 10 feet	Sapling	Red Maple	Medium	5 - 10 feet	Sapling								
Canopy Species	% Cover	Size Class	DBH	Age																																							
Red Maple	2	Sapling/Pole	3																																								
Quaking Aspen	15	Sapling/Pole	3																																								
Bigtooth Aspen	83	Sapling/Pole	3	33																																							
Sub-Canopy Species	Density	Avg. Height	Size																																								
Black/Red (Hybrid) Oak	Low	5 - 10 feet	Sapling																																								
Red Maple	Medium	5 - 10 feet	Sapling																																								
85	4125 - Black, N. Pin Oak	Sawtimber Well	22.0	102	51-80	N/A	Oak stand that has had red maple and aspen removed in the past. M3/A3 understory. Retain as wildlife travel corridor																																				
<table border="1"> <thead> <tr> <th>Canopy Species</th> <th>% Cover</th> <th>Size Class</th> <th>DBH</th> <th>Age</th> </tr> </thead> <tbody> <tr> <td>Red Maple</td> <td>2</td> <td>Pole</td> <td>6</td> <td></td> </tr> <tr> <td>Black/Red (Hybrid) Oak</td> <td>95</td> <td>Log/Pole</td> <td>12</td> <td>102</td> </tr> <tr> <td>White Oak</td> <td>3</td> <td>Log/Pole</td> <td>10</td> <td>102</td> </tr> </tbody> </table>		Canopy Species	% Cover	Size Class	DBH	Age	Red Maple	2	Pole	6		Black/Red (Hybrid) Oak	95	Log/Pole	12	102	White Oak	3	Log/Pole	10	102	<table border="1"> <thead> <tr> <th>Sub-Canopy Species</th> <th>Density</th> <th>Avg. Height</th> <th>Size</th> </tr> </thead> <tbody> <tr> <td>Red Maple</td> <td>High</td> <td>10 - 20 feet</td> <td>Sapling</td> </tr> <tr> <td>Witch Hazel</td> <td>Low</td> <td>5 - 10 feet</td> <td>Tall Shrub</td> </tr> <tr> <td>Bigtooth Aspen</td> <td>Low</td> <td>>20 feet</td> <td>Sapling</td> </tr> </tbody> </table>		Sub-Canopy Species	Density	Avg. Height	Size	Red Maple	High	10 - 20 feet	Sapling	Witch Hazel	Low	5 - 10 feet	Tall Shrub	Bigtooth Aspen	Low	>20 feet	Sapling				
Canopy Species	% Cover	Size Class	DBH	Age																																							
Red Maple	2	Pole	6																																								
Black/Red (Hybrid) Oak	95	Log/Pole	12	102																																							
White Oak	3	Log/Pole	10	102																																							
Sub-Canopy Species	Density	Avg. Height	Size																																								
Red Maple	High	10 - 20 feet	Sapling																																								
Witch Hazel	Low	5 - 10 feet	Tall Shrub																																								
Bigtooth Aspen	Low	>20 feet	Sapling																																								
86	4130 - Aspen	Sapling Well	42.4	23	Immature	N/A																																					
<table border="1"> <thead> <tr> <th>Canopy Species</th> <th>% Cover</th> <th>Size Class</th> <th>DBH</th> <th>Age</th> </tr> </thead> <tbody> <tr> <td>Quaking Aspen</td> <td>5</td> <td>Sapling</td> <td>1</td> <td>23</td> </tr> <tr> <td>Bigtooth Aspen</td> <td>95</td> <td>Sapling</td> <td>2</td> <td>23</td> </tr> </tbody> </table>		Canopy Species	% Cover	Size Class	DBH	Age	Quaking Aspen	5	Sapling	1	23	Bigtooth Aspen	95	Sapling	2	23	<table border="1"> <thead> <tr> <th>Sub-Canopy Species</th> <th>Density</th> <th>Avg. Height</th> <th>Size</th> </tr> </thead> <tbody> <tr> <td>Witch Hazel</td> <td>Low</td> <td>5 - 10 feet</td> <td>Tall Shrub</td> </tr> <tr> <td>Red Maple</td> <td>Low</td> <td>5 - 10 feet</td> <td>Sapling</td> </tr> </tbody> </table>		Sub-Canopy Species	Density	Avg. Height	Size	Witch Hazel	Low	5 - 10 feet	Tall Shrub	Red Maple	Low	5 - 10 feet	Sapling													
Canopy Species	% Cover	Size Class	DBH	Age																																							
Quaking Aspen	5	Sapling	1	23																																							
Bigtooth Aspen	95	Sapling	2	23																																							
Sub-Canopy Species	Density	Avg. Height	Size																																								
Witch Hazel	Low	5 - 10 feet	Tall Shrub																																								
Red Maple	Low	5 - 10 feet	Sapling																																								
87	42110 - Planted Red Pine	Poletimber Well	42.8	58	81-110	N/A	Stand was third row thinned in 2010. Free thinned in the fall of 2019.																																				
<table border="1"> <thead> <tr> <th>Canopy Species</th> <th>% Cover</th> <th>Size Class</th> <th>DBH</th> <th>Age</th> </tr> </thead> <tbody> <tr> <td>Red Pine</td> <td>100</td> <td>Pole/Log</td> <td>9</td> <td>58</td> </tr> </tbody> </table>		Canopy Species	% Cover	Size Class	DBH	Age	Red Pine	100	Pole/Log	9	58																																
Canopy Species	% Cover	Size Class	DBH	Age																																							
Red Pine	100	Pole/Log	9	58																																							



Stand	Level 4 Cover Type	Size Density	Acres	Stand Age	BA Range	Managed Site	General Comments																																																															
88	3102 - Grass	Nonstocked	21.0			Managed Opening																																																																
89	4130 - Aspen	Sapling Well	3.0	13	Immature	N/A	cut winter 2010																																																															
<table border="1"> <thead> <tr> <th>Canopy Species</th> <th>% Cover</th> <th>Size Class</th> <th>DBH</th> <th>Age</th> </tr> </thead> <tbody> <tr> <td>Beech</td> <td>1</td> <td>Sapling</td> <td>1</td> <td></td> </tr> <tr> <td>Red Maple</td> <td>2</td> <td>Sapling</td> <td>1</td> <td></td> </tr> <tr> <td>Black/Red (Hybrid) Oak</td> <td>5</td> <td>Sapling</td> <td>1</td> <td></td> </tr> <tr> <td>Bigtooth Aspen</td> <td>89</td> <td>Sapling</td> <td>1</td> <td>13</td> </tr> <tr> <td>Quaking Aspen</td> <td>3</td> <td>Sapling</td> <td>1</td> <td>13</td> </tr> </tbody> </table>								Canopy Species	% Cover	Size Class	DBH	Age	Beech	1	Sapling	1		Red Maple	2	Sapling	1		Black/Red (Hybrid) Oak	5	Sapling	1		Bigtooth Aspen	89	Sapling	1	13	Quaking Aspen	3	Sapling	1	13																																	
Canopy Species	% Cover	Size Class	DBH	Age																																																																		
Beech	1	Sapling	1																																																																			
Red Maple	2	Sapling	1																																																																			
Black/Red (Hybrid) Oak	5	Sapling	1																																																																			
Bigtooth Aspen	89	Sapling	1	13																																																																		
Quaking Aspen	3	Sapling	1	13																																																																		
90	3102 - Grass	Nonstocked	3.1			Managed Opening																																																																
91	3102 - Grass	Nonstocked	2.9			Managed Opening																																																																
92	3102 - Grass	Nonstocked	0.6		Unspecified	No																																																																
93	4130 - Aspen	Sawtimber Well	0.7	107	81-110	N/A	Old Mims plot that was not harvested. Use as retention for surrounding stand																																																															
<table border="1"> <thead> <tr> <th>Canopy Species</th> <th>% Cover</th> <th>Size Class</th> <th>DBH</th> <th>Age</th> <th>Sub-Canopy Species</th> <th>Density</th> <th>Avg. Height</th> <th>Size</th> </tr> </thead> <tbody> <tr> <td>Bigtooth Aspen</td> <td>95</td> <td>Log</td> <td>12</td> <td>107</td> <td>Red Maple</td> <td>Low</td> <td>5 - 10 feet</td> <td>Sapling</td> </tr> <tr> <td>Red Oak</td> <td>3</td> <td>Log</td> <td>12</td> <td></td> <td></td> <td></td> <td></td> <td></td> </tr> <tr> <td>Red Maple</td> <td>2</td> <td>Pole</td> <td>8</td> <td></td> <td></td> <td></td> <td></td> <td></td> </tr> </tbody> </table>								Canopy Species	% Cover	Size Class	DBH	Age	Sub-Canopy Species	Density	Avg. Height	Size	Bigtooth Aspen	95	Log	12	107	Red Maple	Low	5 - 10 feet	Sapling	Red Oak	3	Log	12						Red Maple	2	Pole	8																																
Canopy Species	% Cover	Size Class	DBH	Age	Sub-Canopy Species	Density	Avg. Height	Size																																																														
Bigtooth Aspen	95	Log	12	107	Red Maple	Low	5 - 10 feet	Sapling																																																														
Red Oak	3	Log	12																																																																			
Red Maple	2	Pole	8																																																																			
94	4130 - Aspen	Poletimber Well	42.3	51	81-110	N/A	Mixed aspen pole timber stand																																																															
<table border="1"> <thead> <tr> <th>Canopy Species</th> <th>% Cover</th> <th>Size Class</th> <th>DBH</th> <th>Age</th> <th>Sub-Canopy Species</th> <th>Density</th> <th>Avg. Height</th> <th>Size</th> </tr> </thead> <tbody> <tr> <td>Bigtooth Aspen</td> <td>15</td> <td>Pole</td> <td>7</td> <td></td> <td>Red Maple</td> <td>Low</td> <td>5 - 10 feet</td> <td>Sapling</td> </tr> <tr> <td>Red Oak</td> <td>2</td> <td>Pole</td> <td>7</td> <td></td> <td>Pin Cherry</td> <td>Low</td> <td>5 - 10 feet</td> <td>Sapling</td> </tr> <tr> <td>White Pine</td> <td>5</td> <td>Pole</td> <td>8</td> <td></td> <td>White Pine</td> <td>Low</td> <td>Variable</td> <td>Sapling</td> </tr> <tr> <td>Quaking Aspen</td> <td>78</td> <td>Pole</td> <td>7</td> <td>51</td> <td></td> <td></td> <td></td> <td></td> </tr> </tbody> </table>								Canopy Species	% Cover	Size Class	DBH	Age	Sub-Canopy Species	Density	Avg. Height	Size	Bigtooth Aspen	15	Pole	7		Red Maple	Low	5 - 10 feet	Sapling	Red Oak	2	Pole	7		Pin Cherry	Low	5 - 10 feet	Sapling	White Pine	5	Pole	8		White Pine	Low	Variable	Sapling	Quaking Aspen	78	Pole	7	51																						
Canopy Species	% Cover	Size Class	DBH	Age	Sub-Canopy Species	Density	Avg. Height	Size																																																														
Bigtooth Aspen	15	Pole	7		Red Maple	Low	5 - 10 feet	Sapling																																																														
Red Oak	2	Pole	7		Pin Cherry	Low	5 - 10 feet	Sapling																																																														
White Pine	5	Pole	8		White Pine	Low	Variable	Sapling																																																														
Quaking Aspen	78	Pole	7	51																																																																		
95	4123 - Red Oak	Sawtimber Well	10.8	112	51-80	N/A	Large open grown red oak mixed with northern hardwoods component and aspen. Aspen around the edges.																																																															
<table border="1"> <thead> <tr> <th>Canopy Species</th> <th>% Cover</th> <th>Size Class</th> <th>DBH</th> <th>Age</th> <th>Sub-Canopy Species</th> <th>Density</th> <th>Avg. Height</th> <th>Size</th> </tr> </thead> <tbody> <tr> <td>Basswood</td> <td>5</td> <td>Log</td> <td>12</td> <td></td> <td>Beech</td> <td>Low</td> <td>10 - 20 feet</td> <td>Sapling</td> </tr> <tr> <td>Sugar Maple</td> <td>10</td> <td>Log</td> <td>12</td> <td></td> <td>Ironwood</td> <td>Low</td> <td>10 - 20 feet</td> <td>Sapling</td> </tr> <tr> <td>Beech</td> <td>10</td> <td>Log</td> <td>12</td> <td></td> <td></td> <td></td> <td></td> <td></td> </tr> <tr> <td>Bigtooth Aspen</td> <td>6</td> <td>Pole/Log</td> <td>9</td> <td></td> <td></td> <td></td> <td></td> <td></td> </tr> <tr> <td>Red Oak</td> <td>64</td> <td>Log/XLog/Pole</td> <td>16</td> <td>112</td> <td></td> <td></td> <td></td> <td></td> </tr> <tr> <td>Red Maple</td> <td>5</td> <td>Log/Pole</td> <td>10</td> <td></td> <td></td> <td></td> <td></td> <td></td> </tr> </tbody> </table>								Canopy Species	% Cover	Size Class	DBH	Age	Sub-Canopy Species	Density	Avg. Height	Size	Basswood	5	Log	12		Beech	Low	10 - 20 feet	Sapling	Sugar Maple	10	Log	12		Ironwood	Low	10 - 20 feet	Sapling	Beech	10	Log	12						Bigtooth Aspen	6	Pole/Log	9						Red Oak	64	Log/XLog/Pole	16	112					Red Maple	5	Log/Pole	10					
Canopy Species	% Cover	Size Class	DBH	Age	Sub-Canopy Species	Density	Avg. Height	Size																																																														
Basswood	5	Log	12		Beech	Low	10 - 20 feet	Sapling																																																														
Sugar Maple	10	Log	12		Ironwood	Low	10 - 20 feet	Sapling																																																														
Beech	10	Log	12																																																																			
Bigtooth Aspen	6	Pole/Log	9																																																																			
Red Oak	64	Log/XLog/Pole	16	112																																																																		
Red Maple	5	Log/Pole	10																																																																			



Stand	Level 4 Cover Type	Size Density	Acres	Stand Age	BA Range	Managed Site	General Comments																											
96	110 - Low Intensity Urban	Nonstocked	1.6		Unspecified	No	OPIC - FMD: Oil/gas well pads																											
97	3102 - Grass	Nonstocked	20.0			Managed Opening																												
98	4130 - Aspen	Sapling Well	7.9	13	Immature	N/A	Cut Winter 2010																											
<table border="1"> <thead> <tr> <th>Canopy Species</th> <th>% Cover</th> <th>Size Class</th> <th>DBH</th> <th>Age</th> </tr> </thead> <tbody> <tr> <td>Quaking Aspen</td> <td>99</td> <td>Sapling</td> <td>1</td> <td>13</td> </tr> <tr> <td>Black/Red (Hybrid) Oak</td> <td>1</td> <td>Sapling</td> <td>1</td> <td></td> </tr> </tbody> </table>								Canopy Species	% Cover	Size Class	DBH	Age	Quaking Aspen	99	Sapling	1	13	Black/Red (Hybrid) Oak	1	Sapling	1													
Canopy Species	% Cover	Size Class	DBH	Age																														
Quaking Aspen	99	Sapling	1	13																														
Black/Red (Hybrid) Oak	1	Sapling	1																															
99	3102 - Grass	Nonstocked	23.3		Unspecified	No																												
100	42110 - Planted Red Pine	Sawtimber Well	37.6	58	81-110	N/A	Red pine plantation that was tire row thinned last entry. Good quality site. Some autumn olive on the east side. Free thinned in the fall of 2019.																											
<table border="1"> <thead> <tr> <th>Canopy Species</th> <th>% Cover</th> <th>Size Class</th> <th>DBH</th> <th>Age</th> </tr> </thead> <tbody> <tr> <td>Red Pine</td> <td>100</td> <td>Pole/Log</td> <td>9</td> <td>58</td> </tr> </tbody> </table>								Canopy Species	% Cover	Size Class	DBH	Age	Red Pine	100	Pole/Log	9	58																	
Canopy Species	% Cover	Size Class	DBH	Age																														
Red Pine	100	Pole/Log	9	58																														
101	4130 - Aspen	Sapling Medium	2.9	5	Immature	N/A	Cut in the fall of 2019																											
<table border="1"> <thead> <tr> <th>Canopy Species</th> <th>% Cover</th> <th>Size Class</th> <th>DBH</th> <th>Age</th> </tr> </thead> <tbody> <tr> <td>Quaking Aspen</td> <td>100</td> <td>Sapling</td> <td>1</td> <td>5</td> </tr> </tbody> </table>								Canopy Species	% Cover	Size Class	DBH	Age	Quaking Aspen	100	Sapling	1	5																	
Canopy Species	% Cover	Size Class	DBH	Age																														
Quaking Aspen	100	Sapling	1	5																														
102	4130 - Aspen	Sapling Well	16.9	23	Immature	N/A																												
<table border="1"> <thead> <tr> <th>Canopy Species</th> <th>% Cover</th> <th>Size Class</th> <th>DBH</th> <th>Age</th> <th>Sub-Canopy Species</th> <th>Density</th> <th>Avg. Height</th> <th>Size</th> </tr> </thead> <tbody> <tr> <td>Quaking Aspen</td> <td>100</td> <td>Sapling</td> <td>2</td> <td>23</td> <td>Pin Cherry</td> <td>Low</td> <td>5 - 10 feet</td> <td>Sapling</td> </tr> <tr> <td></td> <td></td> <td></td> <td></td> <td></td> <td>Black/Red (Hybrid) Oak</td> <td>Low</td> <td>5 - 10 feet</td> <td>Sapling</td> </tr> </tbody> </table>								Canopy Species	% Cover	Size Class	DBH	Age	Sub-Canopy Species	Density	Avg. Height	Size	Quaking Aspen	100	Sapling	2	23	Pin Cherry	Low	5 - 10 feet	Sapling						Black/Red (Hybrid) Oak	Low	5 - 10 feet	Sapling
Canopy Species	% Cover	Size Class	DBH	Age	Sub-Canopy Species	Density	Avg. Height	Size																										
Quaking Aspen	100	Sapling	2	23	Pin Cherry	Low	5 - 10 feet	Sapling																										
					Black/Red (Hybrid) Oak	Low	5 - 10 feet	Sapling																										
103	4130 - Aspen	Sapling Medium	4.8	5	Immature	N/A	Cut in the fall of 2019.																											
<table border="1"> <thead> <tr> <th>Canopy Species</th> <th>% Cover</th> <th>Size Class</th> <th>DBH</th> <th>Age</th> </tr> </thead> <tbody> <tr> <td>Quaking Aspen</td> <td>100</td> <td>Sapling</td> <td>1</td> <td>5</td> </tr> </tbody> </table>								Canopy Species	% Cover	Size Class	DBH	Age	Quaking Aspen	100	Sapling	1	5																	
Canopy Species	% Cover	Size Class	DBH	Age																														
Quaking Aspen	100	Sapling	1	5																														
104	3102 - Grass	Nonstocked	2.3	0	Unspecified	No																												
105	4130 - Aspen	Sapling Well	18.9	5	Immature	N/A	Cut in the fall of 2019.																											
<table border="1"> <thead> <tr> <th>Canopy Species</th> <th>% Cover</th> <th>Size Class</th> <th>DBH</th> <th>Age</th> </tr> </thead> <tbody> <tr> <td>Quaking Aspen</td> <td>100</td> <td>Sapling</td> <td>1</td> <td>5</td> </tr> </tbody> </table>								Canopy Species	% Cover	Size Class	DBH	Age	Quaking Aspen	100	Sapling	1	5																	
Canopy Species	% Cover	Size Class	DBH	Age																														
Quaking Aspen	100	Sapling	1	5																														
106	3102 - Grass	Nonstocked	2.3			No																												



Stand	Level 4 Cover Type	Size Density	Acres	Stand Age	BA Range	Managed Site	General Comments
107	4133 - Aspen, Mixed Pine	Poletimber Medium	9.0	61	51-80	N/A	Pole timber aspen stand that contains a wet area with a small drainage.

Canopy Species	% Cover	Size Class	DBH	Age	Sub-Canopy Species	Density	Avg. Height	Size
Quaking Aspen	70	Pole	8	61	Pin Cherry	Low	5 - 10 feet	Sapling
Balsam Poplar	10	Pole	6					
White Pine	20	Pole/Log	8					