



# Compartment Review Presentation

Roscommon Forest Management Unit

Compartment 71071

Entry Year 2022

Acreage: 3,322

County Ogemaw

Management Area: Kirtland's Warbler

---

**Revision Date:** 2020-06-02

**Stand Examiner:** Doug Bates

**Legal Description:**

T23N R01E Sections 4-6, 8-10, 14-16

**Identified Planning Goals:**

Maintain current cover types, promote staggered age classes of jack pine vital for the three Kirtland Warblers blocks within the compartment while providing for recreational uses in the off season.

**Soil and topography:**

Mostly well drained sands predominately Grayling and Graycalm Sands. The next highest Croswell. There are portions of poorly drained sands, Au Gres. The terrain is predominately flat with a slight ridge running north/south in the middle of the compartment. A higher water table is found along the west and east sides.

**Ownership Patterns, Development, and Land Use in and Around the Compartment:**

The state land mostly is contiguous section blocks with the only inholding surrounded by state land is the Ogemaw County Nature Park. Development is limited on the outskirts. Those immediately adjacent are larger individual land owners for hunting or private residents.

**Unique Natural Features:**

None

**Archeological, Historical, and Cultural Features:**

No Archeological, Historical, or Cultural Features known.

**Special Management Designations or Considerations:**

Area intensively managed for Kirtland's Warblers with three management blocks.

**Watershed and Fisheries Considerations:**

None noted.

**Wildlife Habitat Considerations:**

Kirtland Warbler habitat. Continue to follow the Kirtland's Warbler plan.

**Mineral Resource and Development Concerns and/or Restrictions**

No known potential exists for commercial metallic mineral production in this part of the state. The nearest active sand/gravel pit is greater than five miles away. There is some potential for sand within the compartment, but gravel appears to be limited. The St. Helen and Rose City hydrocarbon fields are both approximately two miles away. The fields are in secondary recovery operations currently. No wells have been drilled within the compartment and there is no current leasing activity. Oil & gas potential within the compartment is considered low at this time.

**Vehicle Access:**

Vehicular access is very good through most of the compartment with numerous county roads along many of the section line boundaries. Rose City Road bisects the stand from west to east and is used by residents of the Clear Lake area. The very easterly portion is limited to vehicle access due a well drain.

**Survey Needs:**

None at this time.

**Recreational Facilities and Opportunities:**

Snowmobile Trail 6/9 occurs on Forest Roads thru the compartment. Dispersed recreational use within the compartment occurs year round for bird watching, berry / mushroom picking, deer hunting and small game hunting. Additional ORV activity is likely within the compartment from surrounding private land owners from St. Helen and Clear Lake residential

areas. Utilize forest management practices to curtail damage by off road vehicle use.

**Fire Protection:**

There is a moderate fire history occurrence in this compartment. There has been a number large fires in this area over the last 30 years. There is larger blocks of high hazard fuels. Wildland-urban interface and forest recreation has been a factor in most of the fire occurrences in the area.

**Additional Compartment Information:**

**The following reports from the Inventory are attached:**

- Total Acres by Cover Type and Age Class**
- Cover Type by Harvest Method**
- Proposed Treatments – No Limiting Factors**
- Proposed Treatments – With Limiting Factors**
- Stand Details (Forested and Nonforested)**
- Dedicated and Proposed Special Conservation Areas**
- Site Condition Details**

**The following information is displayed, where pertinent, on the attached compartment maps:**

- Base feature information, stand boundaries, cover types, and numbers**
- Proposed treatments**
- Site condition boundaries**
- Details on the road access system**



# Cover Type & Treatments Map

Compartment: 71  
 T23N, R01E, Sec. 04-09, 14-17  
 County: Ogemaw  
 Unit: Roscommon  
 Mgmt Area: Kirtland's Warbler  
 YOE: 2022  
 Acres: 3322.1 GIS Calculated  
 Examiner: Doug Bates  
 Map Revised: 2/5/2021  
 Map Phase: Post-Review

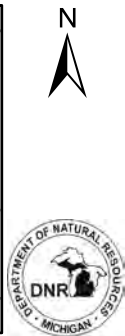
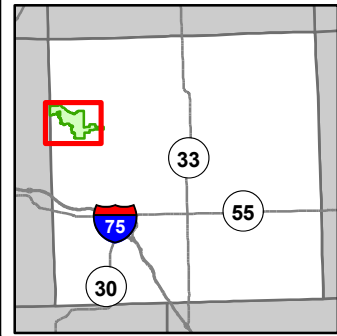

- Miris Corners
- + Remonumented Section Corners
- Counties
- DNR - Primary Forest Road
- DNR - Secondary Forest Road
- DNR - Forest Access Route
- Federal / State / County - Paved Road
- Federal / State - Dirt / Gravel Road
- County - Gravel Road
- County - Dirt Road (Seasonal)
- Private - Dirt / Gravel Road
- 🚲 MCCCT Trails
- 🚲 ORV Trails
- 🏠 Snowmobile Trails
- Designated Hiking Trails
- Designated ATV
- Designated Snowmobile Trails
- Michigan Cross Country Cycle Trail (MCCCT)
- 🚤 Boating Access Site
- 🏕️ Campground
- Intermittent Stream
- Lake/Pond
- Perennial River
- Lakes and Rivers
- ⚡ Powerline
- Compartment Boundary
- Clearcut (w/Reserves)
- Prescribed Burn

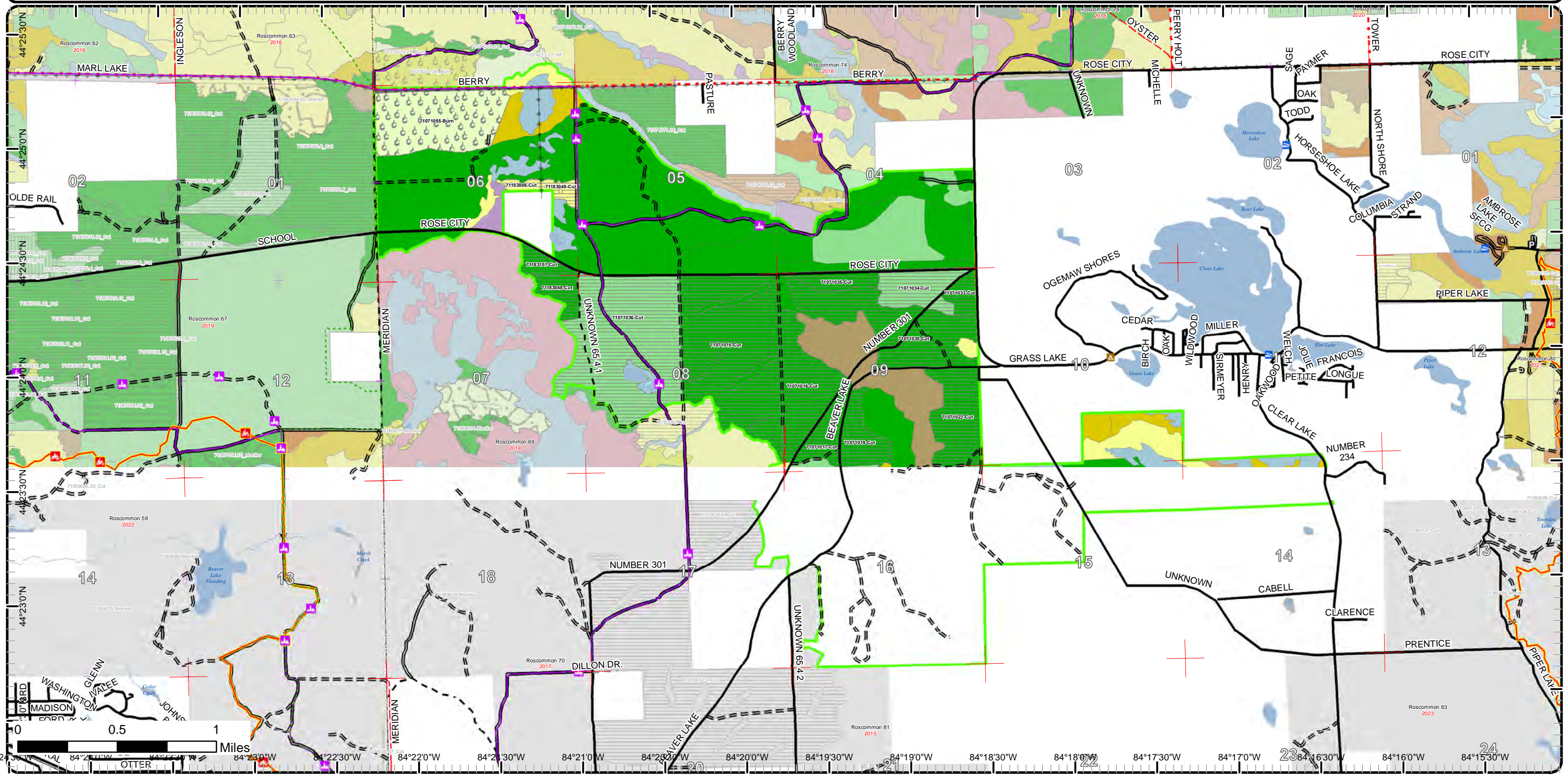



# Cover Type & Treatments Map

Compartment: 71  
 T23N, R01E, Sec. 04-09, 14-17  
 County: Ogemaw  
 Unit: Roscommon  
 Mgmt Area: Kirtland's Warbler  
 YOE: 2022  
 Acres: 3322.1 GIS Calculated  
 Examiner: Doug Bates  
 Map Revised: 2/5/2021  
 Map Phase: Post-Review

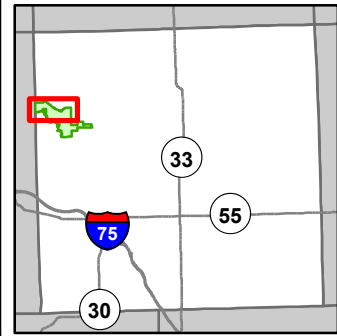

- Miris Corners
- Remonumented Section Corners
- Counties
- DNR - Secondary Forest Road
- DNR - Forest Access Route
- Federal / State / County - Paved Road
- Federal / State - Dirt / Gravel Road
- County - Gravel Road
- Snowmobile Trails
- Designated Hiking Trails
- Designated Snowmobile Trails
- Intermittent Stream
- Lake/Pond
- Lakes and Rivers
- Compartment Boundary
- Clearcut (w/Reserves)
- Prescribed Burn

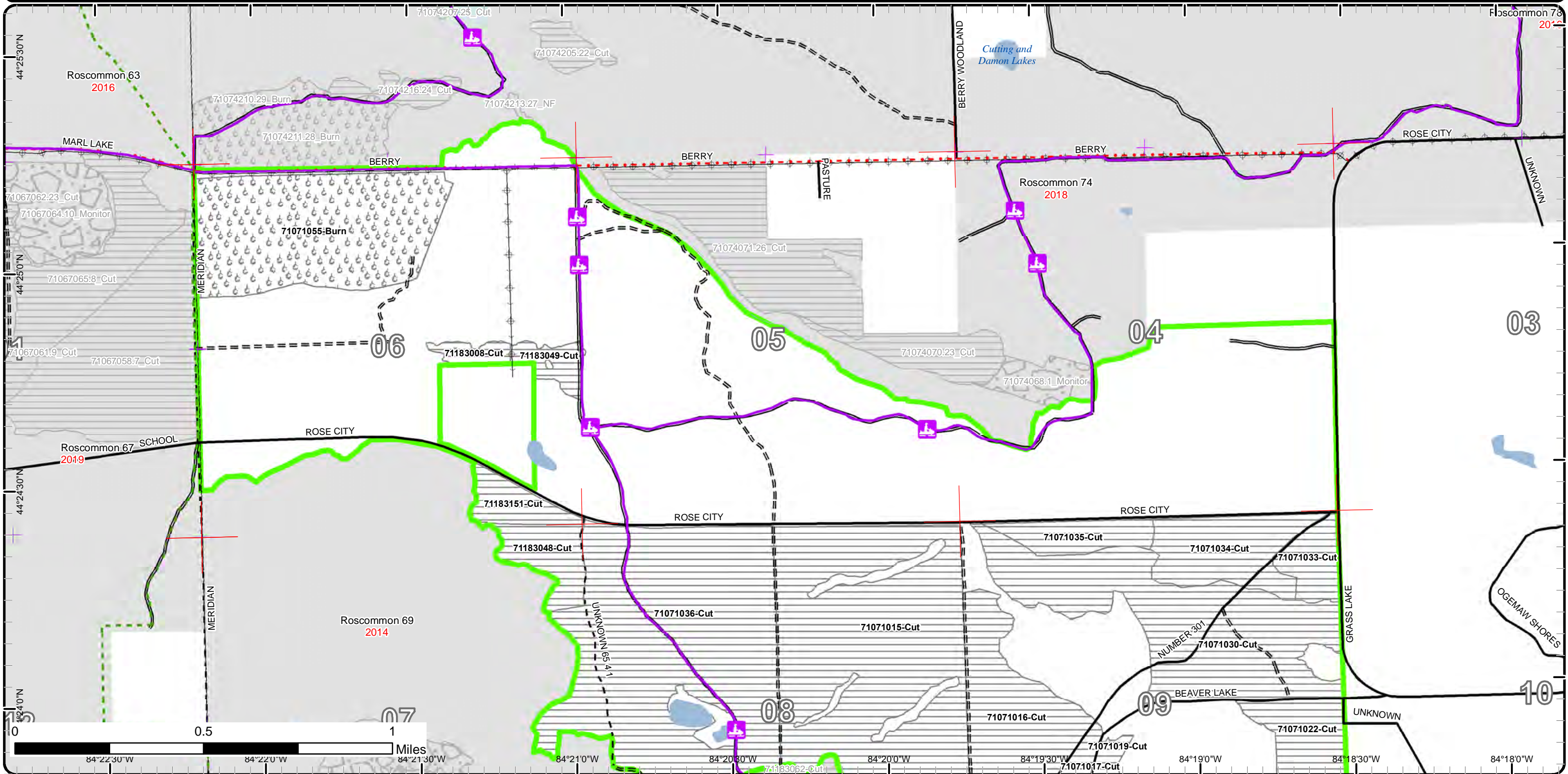



# Cover Type & Treatments Map

Compartment: 71  
 T23N, R01E, Sec. 04-09, 14-17  
 County: Ogemaw  
 Unit: Roscommon  
 Mgmt Area: Kirtland's Warbler  
 YOE: 2022  
 Acres: 3322.1 GIS Calculated  
 Examiner: Doug Bates  
 Map Revised: 2/5/2021  
 Map Phase: Post-Review

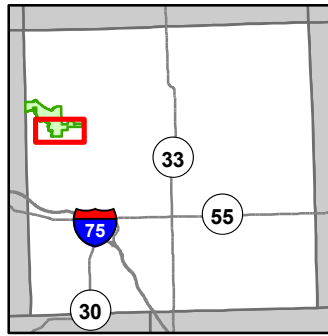

- Miris Corners
- Counties
- DNR - Secondary Forest Road
- DNR - Forest Access Route
- Federal / State / County - Paved Road
- Federal / State - Dirt / Gravel Road
- County - Dirt Road (Seasonal)
- Private - Dirt / Gravel Road
- Snowmobile Trails
- Designated Snowmobile Trails
- Lake/Pond
- Lakes and Rivers
- Compartment Boundary
- Clearcut (w/Reserves)
- 413 - Aspen
- 419 - Mixed Upland Deciduous
- 421 - Planted Pines
- 422 - Natural Pines
- 430 - Upland Mixed Forest
- 500 - Water
- 622 - Lowland Shrub

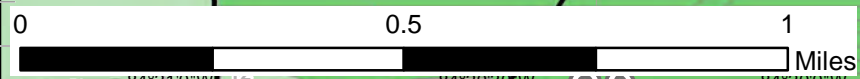
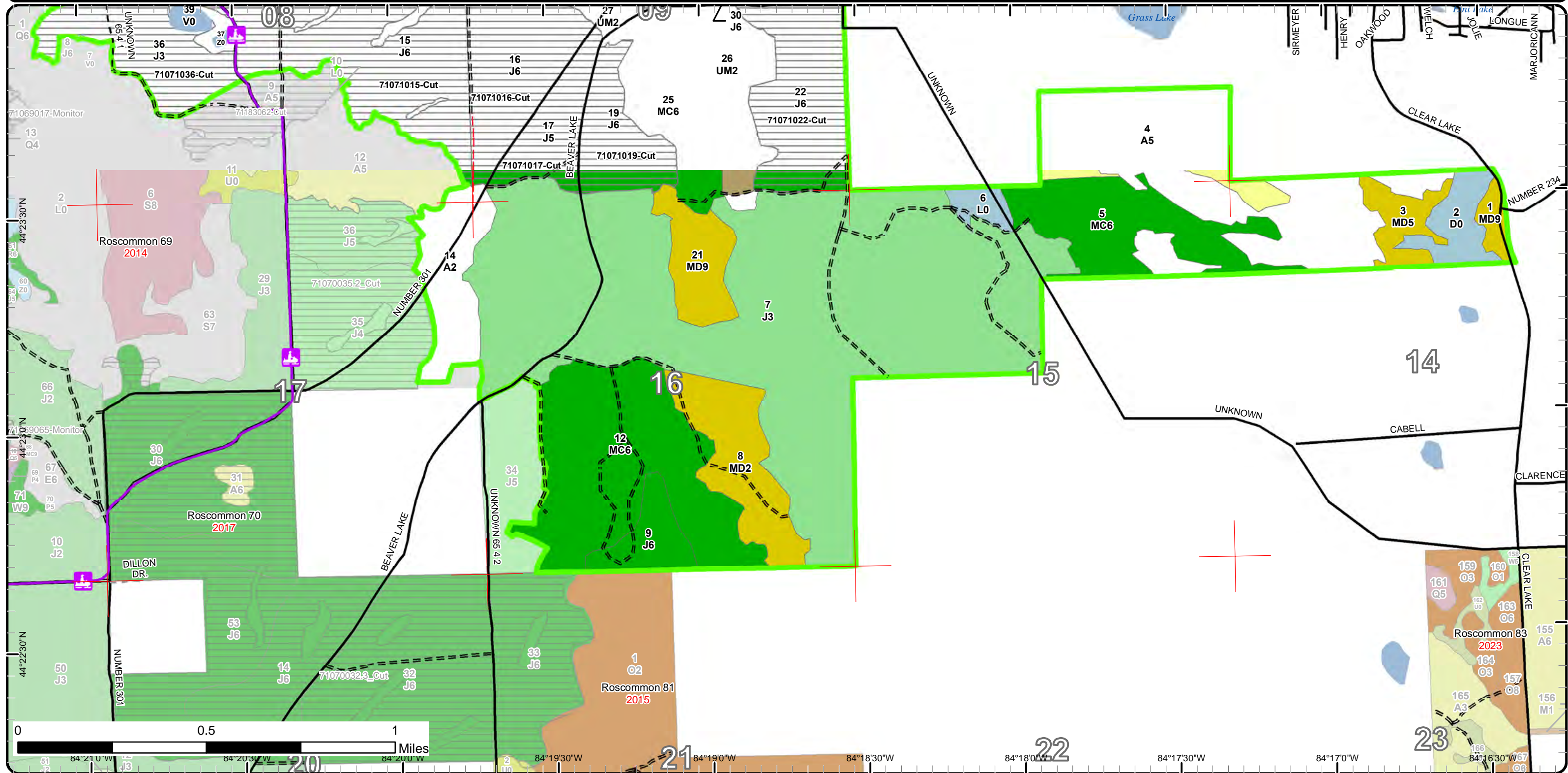



# Stand Boundary Map

Compartment: 71  
 T23N, R01E, Sec. 04-09, 14-17  
 County: Ogemaw  
 Unit: Roscommon  
 Mgmt Area: Kirtland's Warbler  
 YOE: 2022  
 Acres: 3322.1 GIS Calculated  
 Examiner: Doug Bates  
 Map Revised: 2/5/2021  
 Map Phase: Post-Review

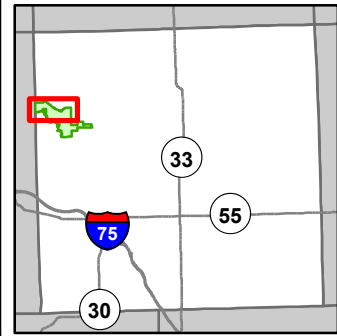

- Miris Corners
- Remonumented Section Corners
- Counties
- DNR - Secondary Forest Road
- DNR - Forest Access Route
- Federal / State / County - Paved Road
- Federal / State - Dirt / Gravel Road
- County - Gravel Road
- Snowmobile Trails
- Designated Hiking Trails
- Designated Snowmobile Trails
- Intermittent Stream
- Lake/Pond
- Lakes and Rivers
- Compartment Boundary
- Stand Boundaries
- 413 - Aspen
- 419 - Mixed Upland Deciduous
- 421 - Planted Pines
- 422 - Natural Pines
- 430 - Upland Mixed Forest
- 611 - Lowland Deciduous Forest
- 122 - Roads/Parking Lot
- 310 - Herbaceous Openland
- 500 - Water
- 622 - Lowland Shrub

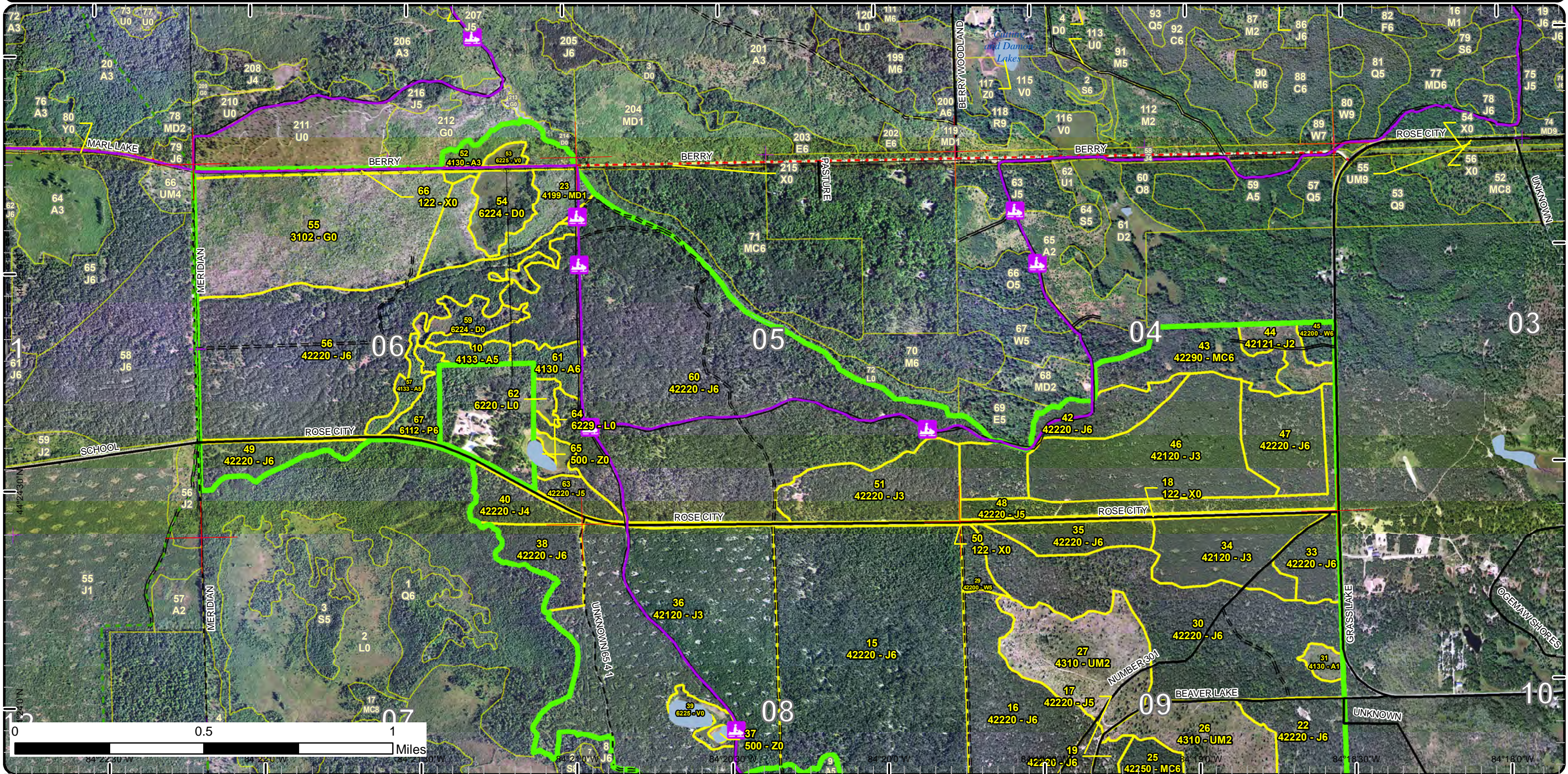



# Stand Boundary Map

Compartment: 71  
 T23N, R01E, Sec. 04-09, 14-17  
 County: Ogemaw  
 Unit: Roscommon  
 Mgmt Area: Kirtland's Warbler  
 YOE: 2022  
 Acres: 3322.1 GIS Calculated  
 Examiner: Doug Bates  
 Map Revised: 2/5/2021  
 Map Phase: Post-Review

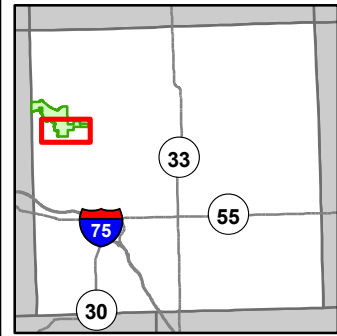

- Miris Corners
  - Counties
  - DNR - Secondary Forest Road
  - DNR - Forest Access Route
  - Federal / State / County - Paved Road
  - Federal / State - Dirt / Gravel Road
  - County - Dirt Road (Seasonal)
  - Private - Dirt / Gravel Road
  - Snowmobile Trails
  - Designated Snowmobile Trails
  - Lake/Pond
  - Lakes and Rivers
  - Compartment Boundary
  - Stand Boundaries
- 411 - Northern Hardwood
  - 413 - Aspen
  - 419 - Mixed Upland Deciduous
  - 421 - Planted Pines
  - 422 - Natural Pines
  - 430 - Upland Mixed Forest
  - 612 - Lowland Coniferous Forest
  - 320 - Upland Shrub
  - 500 - Water
  - 622 - Lowland Shrub

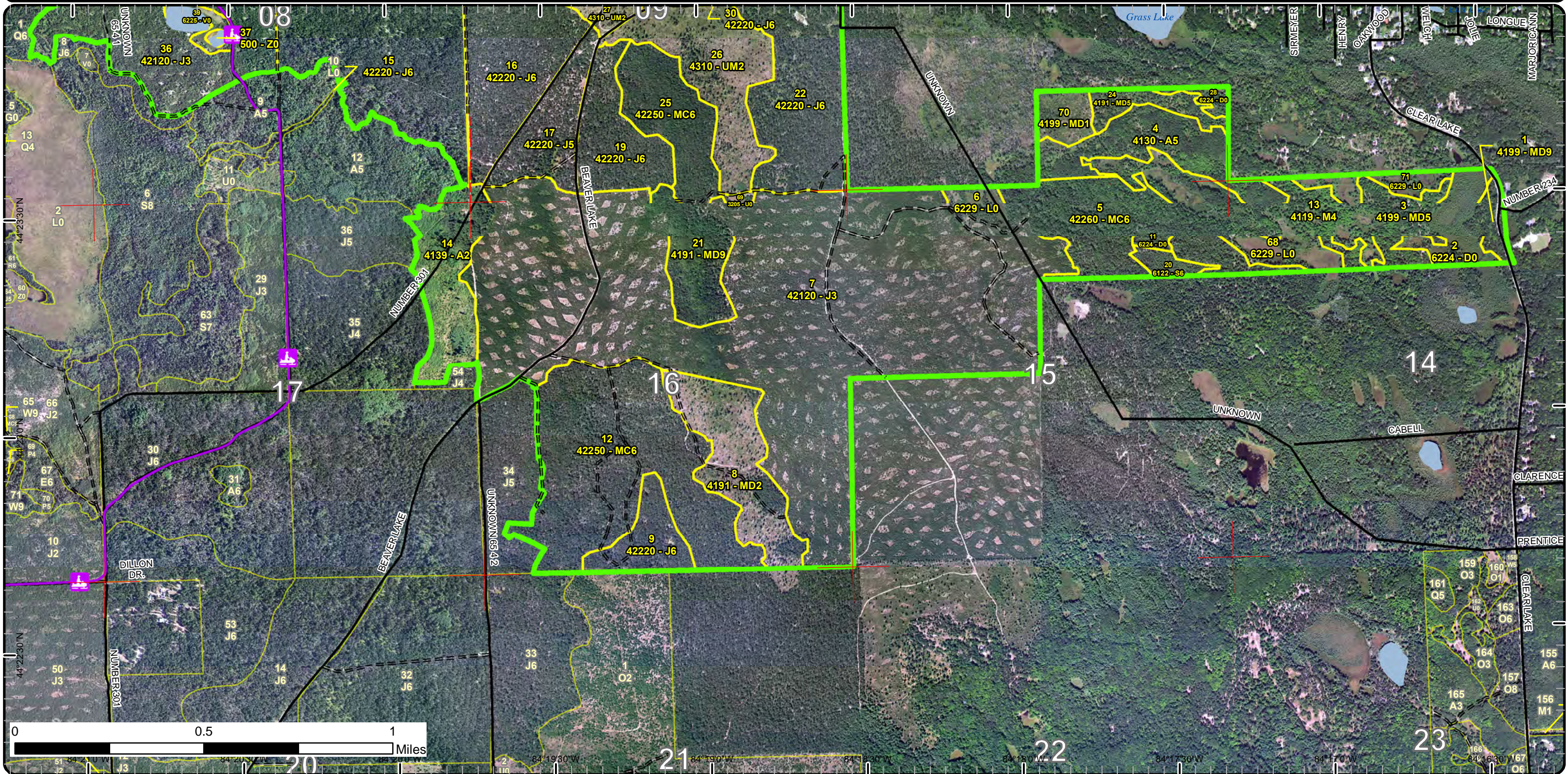



# Special Conservation Areas

Compartment: 71  
 T23N, R01E, Sec. 04-09, 14-17  
 County: Ogemaw  
 Unit: Roscommon  
 Mgmt Area: Kirtland's Warbler  
 YOE: 2022  
 Acres: 3322.1 GIS Calculated  
 Examiner: Doug Bates  
 Map Revised: 2/5/2021  
 Map Phase: Post-Review

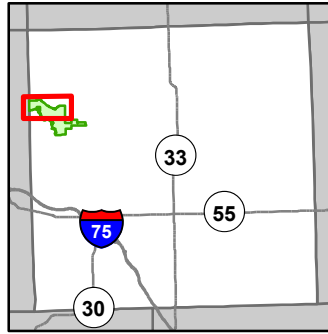

- Miris Corners
- Remonumented Section Corners
- Counties
- DNR - Secondary Forest Road
- DNR - Forest Access Route
- Federal / State / County - Paved Road
- Federal / State - Dirt / Gravel Road
- County - Gravel Road
- Snowmobile Trails
- Designated Hiking Trails
- Designated Snowmobile Trails
- Intermittent Stream
- Lake/Pond
- Lakes and Rivers
- Powerline
- Compartment Boundary
- Available w/ Constraints
- Unavailable
- 2G: Too wet (sensitive soils, does not include access issues)
- 5E: Long-Term Retention
- Stand Boundaries
- Kirtland Warbler Habitat

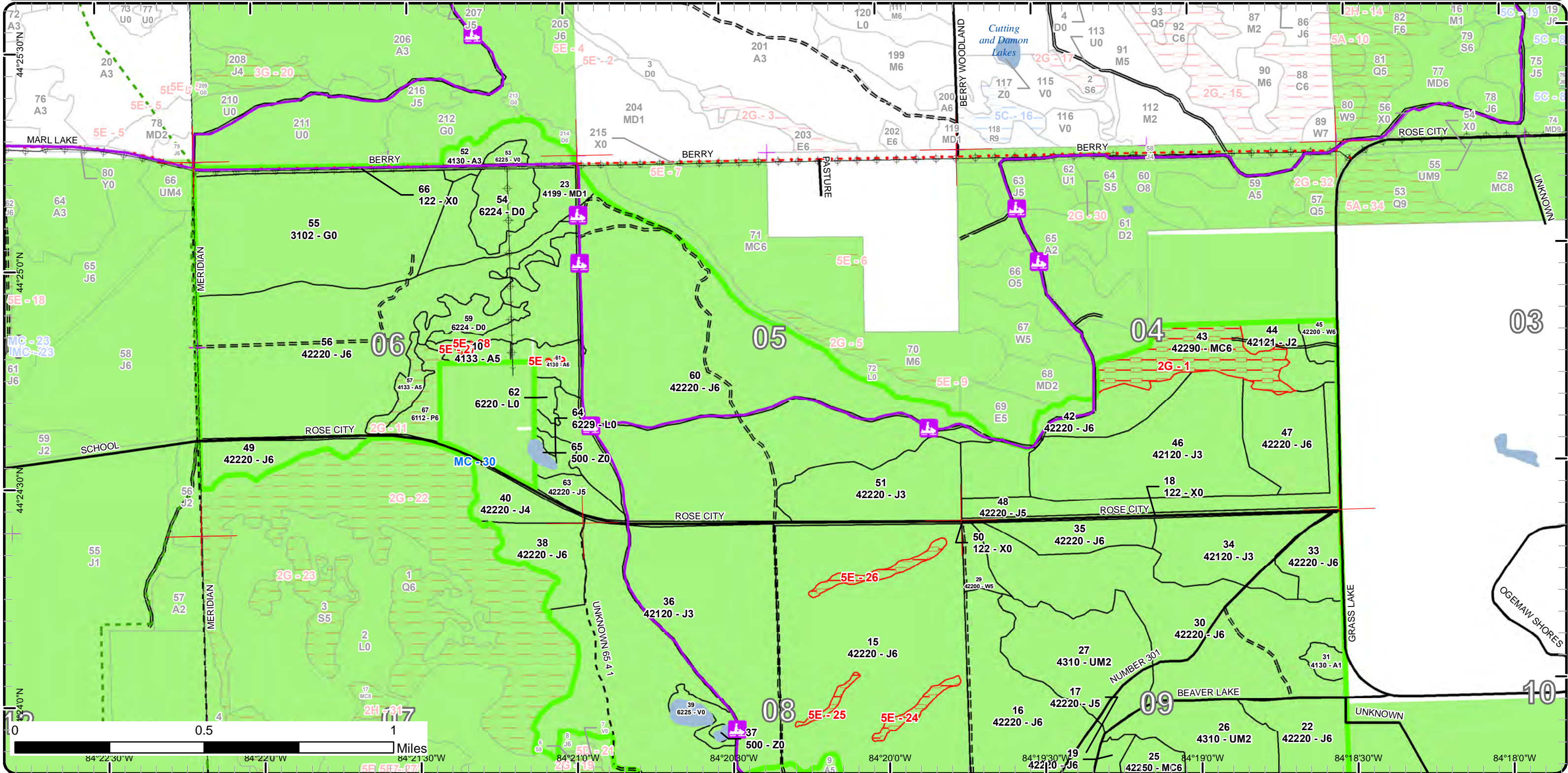



# Special Conservation Areas

Compartment: 71  
 T23N, R01E, Sec. 04-09, 14-17  
 County: Ogemaw  
 Unit: Roscommon  
 Mgmt Area: Kirtland's Warbler  
 YOE: 2022  
 Acres: 3322.1 GIS Calculated  
 Examiner: Doug Bates  
 Map Revised: 2/5/2021  
 Map Phase: Post-Review

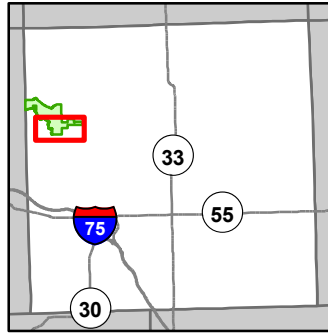

- Miris Corners
- Counties
- DNR - Secondary Forest Road
- DNR - Forest Access Route
- Federal / State / County - Paved Road
- Federal / State - Dirt / Gravel Road
- County - Dirt Road (Seasonal)
- Private - Dirt / Gravel Road
- Snowmobile Trails
- Designated Snowmobile Trails
- Lake/Pond
- Lakes and Rivers
- Compartment Boundary
- Available w/ Constraints
- Unavailable
- 5B: Maintain for regeneration purposes
- 5C: Delay treatment for age/size class diversity or exceptional site quality
- 2G: Too wet (sensitive soils, does not include access issues)
- 3D: Recreational / Scenic values
- 5E: Long-Term Retention
- Stand Boundaries
- Kirtland Warbler Habitat

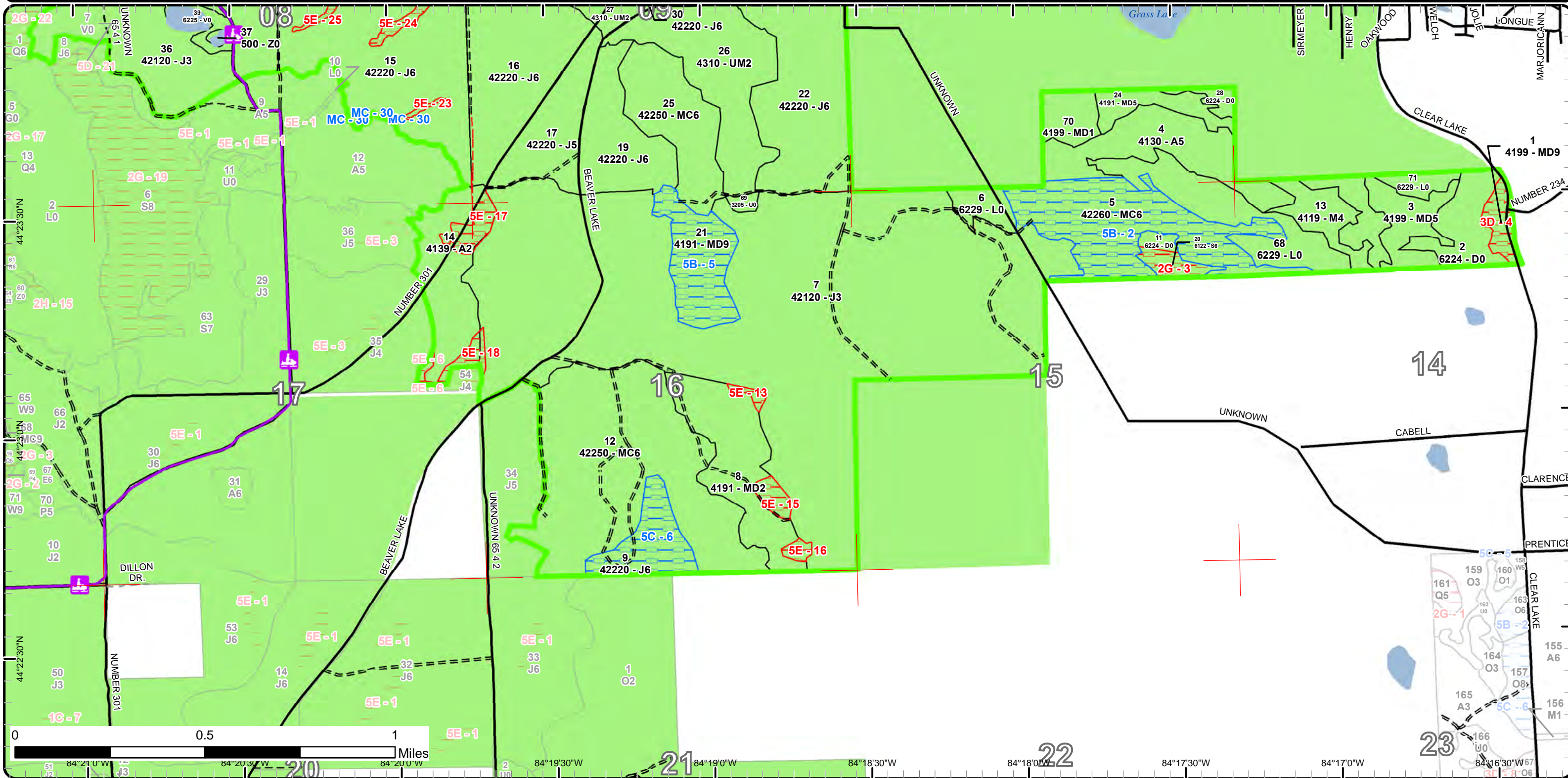



# Report 1 – Total Acres by Cover Type and Age Class

Roscommon Mgt. Unit  
Doug Bates : Examiner

Compartment 71    Year of Entry 2022



## Age Class

	Non-Forest	0-9	10-19	20-29	30-39	40-49	50-59	60-69	70-79	80-89	90-99	100-109	110-119	120-129	130-139	140-149	150+	Uneven-Aged	Total
Aspen	0	65	0	0	44	0	14	11	0	0	0	0	0	0	0	0	0	0	134
Bog	12	0	0	0	0	0	0	0	0	0	0	0	0	0	0	0	0	0	12
Herbaceous Openland	123	0	0	0	0	0	0	0	0	0	0	0	0	0	0	0	0	0	123
Jack Pine	0	0	15	617	388	45	1003	182	0	0	0	0	0	0	0	0	0	0	2249
Lowland Aspen/Balsam Poplar	0	0	0	0	0	0	12	0	0	0	0	0	0	0	0	0	0	0	12
Lowland Shrub	78	0	0	0	0	0	0	0	0	0	0	0	0	0	0	0	0	0	77
Lowland Spruce/Fir	0	0	0	0	0	0	0	0	6	0	0	0	0	0	0	0	0	0	6
Mixed Upland Deciduous	0	98	0	0	33	0	0	32	0	0	8	0	0	0	0	0	0	0	171
Natural Mixed Pines	0	0	0	0	0	0	0	287	0	0	0	0	0	0	0	0	0	0	287
Northern Hardwood	0	0	0	0	16	0	0	0	0	0	0	0	0	0	0	0	0	0	16
Treed Bog	64	0	0	0	0	0	0	0	0	0	0	0	0	0	0	0	0	0	63
Upland Mixed Forest	0	121	0	0	0	0	0	0	0	0	0	0	0	0	0	0	0	0	120
Upland Shrub	2	0	0	0	0	0	0	0	0	0	0	0	0	0	0	0	0	0	2
Urban	32	0	0	0	0	0	0	0	0	0	0	0	0	0	0	0	0	0	32
Water	3	0	0	0	0	0	0	0	0	0	0	0	0	0	0	0	0	0	3
White Pine	0	0	0	0	0	0	0	14	0	0	0	0	0	0	0	0	0	0	14
<b>Total</b>	<b>314</b>	<b>284</b>	<b>15</b>	<b>617</b>	<b>481</b>	<b>45</b>	<b>1029</b>	<b>526</b>	<b>0</b>	<b>6</b>	<b>8</b>	<b>0</b>	<b>0</b>	<b>0</b>	<b>0</b>	<b>0</b>	<b>0</b>	<b>0</b>	<b>3321</b>





## Report 2 – Treatment Summary

Roscommon Mgt. Unit  
Year of Entry: 2022

Compartment 71  
Total Compartment Acres: 3,322

### Acres of Harvest

Commercial Harvest - 954  
Harvests with Site Condition - 0  
Next Step Harvest - 0  
Habitat Cut - 0

### Cover Type by Harvest Method

	Clearcut	Selection	Patch Clearcut	Seed Tree	Shelterwood	Thinning	Overstory Removal	Salvage	Other	Total Acres
Aspen	17	0	0	0	0	0	0	0	0	17
Jack Pine	937	0	0	0	0	0	0	0	0	937
<b>Total</b>	<b>955</b>	<b>0</b>	<b>0</b>	<b>0</b>	<b>0</b>	<b>0</b>	<b>0</b>	<b>0</b>	<b>0</b>	<b>955</b>

### Proposed and Next Step Treatments by Method

	Harvest	Site Prep	Planting	Seeding	Burning	Pesticide	Monitoring	Other	Non-Forest Mgt.	Total Acres
Current	955	0	0	0	123	0	0	0	0	1077
Next Step	0	1060	535	0	0	0	1489	0	0	3084
<b>Total</b>	<b>955</b>	<b>1060</b>	<b>535</b>	<b>0</b>	<b>123</b>	<b>0</b>	<b>1489</b>	<b>0</b>	<b>0</b>	<b>4162</b>





S t a n d	Treatment Name	Acres	Stand CoverType	Size Density	Stand Age	BA Range	Treatment Type	Treatment Method	Cover Type Objective	Age Structure	Habitat Cut
-----------------------	-------------------	-------	--------------------	-----------------	--------------	-------------	-------------------	---------------------	-------------------------	------------------	----------------

**Proposed Treatments:**

<b>16</b>	<b>71071016-Cut</b>	84.9	42220 - Natural Jack Pine	Poletimber Well	62	51-80	Harvest	Clearcut with Retention	4222 - Natural Jack Pine	Even-Aged	No
<p><u>Prescription</u> Final harvest all species to a 2 inch d.b.h.. Do not chip and scattered the residual tops evenly over the stand so can be disked to promote natural jack pine regeneration. Place in one horizontal skip retention islands totaling approximately 2% of stand area.</p> <p><u>Specs:</u></p> <p><u>Next Step</u> SitePrep, Scarification; Monitoring, Natural Regen (Intermediate)</p> <p><u>Treatments:</u></p> <p><u>Acceptable</u> Jack pine to KW stocking levels</p> <p><u>Regen:</u></p> <p><u>Other</u></p> <p><u>Comment:</u></p> <p><u>Site Condition</u></p> <p><u>Proposed Start Date:</u> 10/1 /2021</p>											
<b>17</b>	<b>71071017-Cut</b>	33.9	42220 - Natural Jack Pine	Poletimber Medium	63	51-80	Harvest	Clearcut	4222 - Natural Jack Pine	Even-Aged	No
<p><u>Prescription</u> Final harvest all species to a 2 inch d.b.h.. Do not chip and scattered the residual tops evenly over the stand so can be disked to promote natural jack pine regeneration.</p> <p><u>Specs:</u></p> <p><u>Next Step</u> SitePrep, Scarification; Monitoring, Natural Regen (Intermediate)</p> <p><u>Treatments:</u></p> <p><u>Acceptable</u> natural jack pine to KW stocking guidelines</p> <p><u>Regen:</u></p> <p><u>Other</u></p> <p><u>Comment:</u></p> <p><u>Site Condition</u></p> <p><u>Proposed Start Date:</u> 10/1 /2021</p>											
<b>19</b>	<b>71071019-Cut</b>	39.0	42220 - Natural Jack Pine	Poletimber Well	66	51-80	Harvest	Clearcut	4222 - Natural Jack Pine	Even-Aged	No
<p><u>Prescription</u> Final harvest all species to a 2 inch d.b.h.. Do not chip and scattered the residual tops evenly over the stand so can be disked to promote natural jack pine regeneration.</p> <p><u>Specs:</u></p> <p><u>Next Step</u> SitePrep, Scarification; Monitoring, Natural Regen (Intermediate)</p> <p><u>Treatments:</u></p> <p><u>Acceptable</u> natural jack pine to KW guidelines</p> <p><u>Regen:</u></p> <p><u>Other</u></p> <p><u>Comment:</u></p> <p><u>Site Condition</u></p> <p><u>Proposed Start Date:</u> 10/1 /2021</p>											
<b>22</b>	<b>71071022-Cut</b>	73.0	42220 - Natural Jack Pine	Poletimber Well	57	81-110	Harvest	Clearcut with Retention	4222 - Natural Jack Pine	Even-Aged	No
<p><u>Prescription</u> Final harvest all species to a 2 inch d.b.h.. Do not chip and scattered the residual tops evenly over the stand so can be disked to promote natural jack pine regeneration. Place in one horizontal skip retention islands totaling approximately 2% of stand area.</p> <p><u>Specs:</u></p> <p><u>Next Step</u> SitePrep, Scarification; Monitoring, Natural Regen (Intermediate)</p> <p><u>Treatments:</u></p> <p><u>Acceptable</u> Jack pine to KW stocking levels.</p> <p><u>Regen:</u></p> <p><u>Other</u></p> <p><u>Comment:</u></p> <p><u>Site Condition</u></p> <p><u>Proposed Start Date:</u> 10/1 /2021</p>											



S  
t  
a  
n  
d

Treatment Name	Acres	Stand CoverType	Size Density	Stand Age	BA Range	Treatment Type	Treatment Method	Cover Type Objective	Age Structure	Habitat Cut
<b>30 71071030-Cut</b>	133.5	42220 - Natural Jack Pine	Poletimber Well	57	81-110	Harvest	Clearcut with Retention	4222 - Natural Jack Pine	Even-Aged	No
<p><u>Prescription</u> Final harvest all species to a 2 inch d.b.h.. Do not chip and scattered the residual tops evenly over the stand so can be disked to promote natural jack pine regeneration. Place in two horizontal skip retention islands totaling 3-5% of stand area.</p> <p><u>Specs:</u></p> <p><u>Next Step</u> SitePrep, Scarification; Monitoring, Natural Regen (Intermediate)</p> <p><u>Treatments:</u></p> <p><u>Acceptable</u> natural jack pine to KW stocking levels</p> <p><u>Regen:</u></p> <p><u>Other</u> See Draft Treatment Notes comment.</p> <p><u>Comment:</u></p> <p><u>Site Condition</u></p> <p><u>Proposed Start Date:</u> 10/1 /2021</p>										
<b>33 71071033-Cut</b>	18.3	42220 - Natural Jack Pine	Poletimber Well	33	1-50	Harvest	Clearcut	4222 - Natural Jack Pine	Even-Aged	No
<p><u>Prescription</u> Final harvest all species to a 2 inch d.b.h.. Do not chip and scattered the residual tops evenly over the stand so can be disked to promote natural jack pine regeneration.</p> <p><u>Specs:</u></p> <p><u>Next Step</u> SitePrep, Scarification; Monitoring, Natural Regen (Intermediate)</p> <p><u>Treatments:</u></p> <p><u>Acceptable</u> natural jack pine to KW stocking levels.</p> <p><u>Regen:</u></p> <p><u>Other</u></p> <p><u>Comment:</u></p> <p><u>Site Condition</u></p> <p><u>Proposed Start Date:</u> 10/1 /2021</p>										
<b>34 71071034-Cut</b>	44.1	42120 - Planted Jack Pine	Sapling Well	28	Immature	Harvest	Clearcut	4212 - Planted Jack Pine	Even-Aged	No
<p><u>Prescription</u> final harvest all species to a one inch diameter and chip for subsequent replanting operations.</p> <p><u>Specs:</u></p> <p><u>Next Step</u> SitePrep, Trenching; Planting, Initial Plant; Monitoring, Artificial Regen(1yr); Monitoring, Artificial Regen(3yr)</p> <p><u>Treatments:</u></p> <p><u>Acceptable</u> planted jack pine to KW stocking levels and weave pattern</p> <p><u>Regen:</u></p> <p><u>Other</u></p> <p><u>Comment:</u></p> <p><u>Site Condition</u></p> <p><u>Proposed Start Date:</u> 10/1 /2021</p>										
<b>35 71071035-Cut</b>	19.7	42220 - Natural Jack Pine	Poletimber Well	33	1-50	Harvest	Clearcut	4222 - Natural Jack Pine	Even-Aged	No
<p><u>Prescription</u> Final harvest all species to a 2 inch d.b.h.. Do not chip and scattered the residual tops evenly over the stand so can be disked to promote natural jack pine regeneration.</p> <p><u>Specs:</u></p> <p><u>Next Step</u> SitePrep, Scarification; Monitoring, Natural Regen (Intermediate)</p> <p><u>Treatments:</u></p> <p><u>Acceptable</u> jack pine to KW stocking levels</p> <p><u>Regen:</u></p> <p><u>Other</u></p> <p><u>Comment:</u></p> <p><u>Site Condition</u></p> <p><u>Proposed Start Date:</u> 10/1 /2021</p>										



S  
t  
a  
n  
d

Treatment Name	Acres	Stand CoverType	Size Density	Stand Age	BA Range	Treatment Type	Treatment Method	Cover Type Objective	Age Structure	Habitat Cut
<b>36 71071036-Cut</b>	224.7	42120 - Planted Jack Pine	Sapling Well	33	Immature	Harvest	Clearcut	4212 - Planted Jack Pine	Even-Aged	No
<p><u>Prescription</u> Final harvest all species to a 1 inch diameter and chip for subsequent planting operations.</p> <p><u>Specs:</u></p> <p><u>Next Step</u> SitePrep, Trenching; Planting, Initial Plant; Monitoring, Artificial Regen(1yr); Monitoring, Artificial Regen(3yr)</p> <p><u>Treatments:</u></p> <p><u>Acceptable</u> Planted to KW stocking levels and pattern.</p> <p><u>Regen:</u></p> <p><u>Other</u> Place in snowmobile trail protection specifications.</p> <p><u>Comment:</u></p> <p><u>Site Condition</u></p> <p><u>Proposed Start Date:</u> 10/1 /2021</p>										
<b>55 71071055-Burn</b>	122.9	3102 - Grass	Nonstocked	0	Unspecified	Burn	Opening	310 - Herbaceous Openland		No
<p><u>Prescription</u> Sequential prescribed burns to manage as a pine barrens and promote native grasses and wildflowers.</p> <p><u>Specs:</u></p> <p><u>Next Step</u> SitePrep, Trenching</p> <p><u>Treatments:</u></p> <p><u>Acceptable</u></p> <p><u>Regen:</u></p> <p><u>Other</u> Manage with Stand 211 in Compartment 74 immediate across Barry Trail to north.</p> <p><u>Comment:</u></p> <p><u>Site Condition</u></p> <p><u>Proposed Start Date:</u> 10/1 /2021</p>										

**Approved Treatments:**

<b>15 71071015-Cut</b>	226.8	42220 - Natural Jack Pine	Poletimber Well	56	51-80	Harvest	Clearcut	4212 - Planted Jack Pine	Even-Aged	No
<p><u>Prescription</u> Final harvest all species to 2 inches except red pine. Leave all super-canopy red pine. Place retention as "fire whirls" within stand between 5-10 percent. Chip all slash.</p> <p><u>Specs:</u></p> <p><u>Next Step</u> SitePrep, Trenching; Planting, Initial Plant; Monitoring, Artificial Regen(1yr); Monitoring, Artificial Regen(3yr)</p> <p><u>Treatments:</u></p> <p><u>Acceptable</u> KW plantation</p> <p><u>Regen:</u></p> <p><u>Other</u> Using KW guidelines, trench site in 2024 and plant in spring 2025.</p> <p><u>Comment:</u></p> <p><u>Site Condition</u></p> <p><u>Proposed Start Date:</u> 10/1 /2021</p>										





S  
t  
a  
n  
d

Treatment Name	Acres	Stand CoverType	Size Density	Stand Age	BA Range	Treatment Type	Treatment Method	Cover Type Objective	Age Structure	Habitat Cut
----------------	-------	-----------------	--------------	-----------	----------	----------------	------------------	----------------------	---------------	-------------

10	71183008-Cut	6.6	4133 - Aspen, Mixed Pine	Poletimber Medium	56		Harvest	Clearcut with Retention	413 - Aspen	Even-Aged	No
----	--------------	-----	--------------------------	-------------------	----	--	---------	-------------------------	-------------	-----------	----

Prescription Final harvest all species to two inch except the red pine. Red pine mark down to 100 BA. Put some small retention pockets around wet  
Specs: depressions. Put in drumming log spec.

Next Step Monitoring, Natural Regen (Re-Inventory)  
Treatments:

Acceptable aspen  
Regen:

Other  
Comment:

Site Condition

Proposed Start Date: 10/1 /2017

38	71183048-Cut	23.0	42220 - Natural Jack Pine	Poletimber Well	56	Unspec ified	Harvest	Clearcut	4212 - Planted Jack Pine	Even-Aged	No
----	--------------	------	---------------------------	-----------------	----	--------------	---------	----------	--------------------------	-----------	----

Prescription Final harvest all species to 2 inches. Do not cut any super-canopy red pine. Chip slash and no retention.  
Specs:

Next Step SitePrep, Trenching; Planting, Initial Plant; Monitoring, Artificial Regen(1yr); Monitoring, Artificial Regen(3yr)  
Treatments:

Acceptable KW plantation  
Regen:

Other Trench site in 2024 and plant with jack pine in spring 2025. Do per KW guidelines.  
Comment:

Site Condition

Proposed Start Date: 10/1 /2021

61	71183049-Cut	10.8	4130 - Aspen	Poletimber Well	61		Harvest	Clearcut with Retention	413 - Aspen	Even-Aged	No
----	--------------	------	--------------	-----------------	----	--	---------	-------------------------	-------------	-----------	----

Prescription Final harvest all species to two inches. Place a 3% retention island in middle. Cut during dormancy to stimulate regen. Will need to be  
Specs: done prior to December 1 because only access is snowmobile trail. Put in drumming log spec.

Next Step Monitoring, Natural Regen (Re-Inventory)  
Treatments:

Acceptable aspen with other mixed deciduous.  
Regen:

Other  
Comment:

Site Condition

Proposed Start Date: 10/1 /2017

40	71183151-Cut	16.2	42220 - Natural Jack Pine	Poletimber Poor	40	1-50	Harvest	Clearcut	4212 - Planted Jack Pine	Even-Aged	No
----	--------------	------	---------------------------	-----------------	----	------	---------	----------	--------------------------	-----------	----

Prescription Final harvest all species to 2 inches. Chip site, no retention.  
Specs:

Next Step SitePrep, Trenching; Planting, Initial Plant; Monitoring, Artificial Regen(1yr); Monitoring, Artificial Regen(3yr)  
Treatments:

Acceptable KW plantation.  
Regen:

Other Trench site in 2024 and to be planted to KW specifications in spring 2025  
Comment:

Site Condition

Proposed Start Date: 10/1 /2021





S  
t  
a  
n  
d

Treatment Name	Acres	Stand CoverType	Size Density	Stand Age	BA Range	Treatment Type	Treatment Method	Cover Type Objective	Age Structure	Habitat Cut
----------------	-------	-----------------	--------------	-----------	----------	----------------	------------------	----------------------	---------------	-------------

Total Treatment Acreage Proposed: 1077.4



## Report 4 – Site Conditions

Roscommon Mgt. Unit  
Doug Bates : Examiner

Compartment: 71  
Year of Entry: 2022

### Availability for Management

Total Acres	Acres Available	Acres Avail		Dominant Site Conditions	Dominant Site Conditions					
		With Condition	Not Available		5B	5C	MC	2G	3D	5E
134	116	0	18	Aspen				7		11
12	12	0	0	Bog						
123	123	0	0	Herbaceous Openland						
2248	2210	24	14	Jack Pine		24	0			14
12	0	0	12	Lowland Aspen/Balsam Poplar				12		
78	78	0	0	Lowland Shrub						
6	0	0	6	Lowland Spruce/Fir				6		
171	123	32	16	Mixed Upland Deciduous	32				8	8
287	180	71	36	Natural Mixed Pines	71			36		
16	16	0	0	Northern Hardwood						
63	63	0	0	Treed Bog					0	
121	121	0	0	Upland Mixed Forest						
2	2	0	0	Upland Shrub						
32	32	0	0	Urban						
3	3	0	0	Water						
14	14	0	0	White Pine						
3,322	3,093	127	103	Total Forested Acres	103	24	0	60	8	34
	93%	4%	3%	Relative Percent						

*\*Due to limitations in the current Site Conditions Analysis tool, all nonforested acres are considered available. Future development will enable analysis of nonforested types.*

Site No.	Dominant Site Cond Availability	Dominant Site Condition	Acres	Other Site Condition	Other Site Condition	Other Site Condition	Other Site Condition
1	Unavailable	2G: Too wet (sensitive soils, does not include access issues)	36	Unspecified	Unspecified	Unspecified	Unspecified
<b>Comments:</b>							
2	Available	5B: Maintain for regeneration purposes	71	Unspecified	Unspecified	Unspecified	Unspecified
<b>Comments:</b>							



## Report 4 – Site Conditions

Roscommon Mgt. Unit

Doug Bates : Examiner

Compartment: 71

Year of Entry: 2022

3	<b>Unavailable</b>	<b>2G: Too wet (sensitive soils, does not include access issues)</b>	6	5A: Not able to obtain desirable regeneration	Unspecified	Unspecified	Unspecified
<b>Comments:</b>							
4	<b>Unavailable</b>	<b>3D: Recreational / Scenic values</b>	8	Unspecified	Unspecified	Unspecified	Unspecified
<b>Comments:</b>							
5	<b>Available</b>	<b>5B: Maintain for regeneration purposes</b>	32	5C: Delay treatment for age/size class diversity or exceptional site quality	Unspecified	Unspecified	Unspecified
<b>Comments:</b>							
6	<b>Available</b>	<b>5C: Delay treatment for age/size class diversity or exceptional site quality</b>	24	Unspecified	Unspecified	Unspecified	Unspecified
<b>Comments:</b>							
13	<b>Unavailable</b>	<b>5E: Long-Term Retention</b>	2	Unspecified	Unspecified	Unspecified	Unspecified
<b>Comments:</b>							
15	<b>Unavailable</b>	<b>5E: Long-Term Retention</b>	4	Unspecified	Unspecified	Unspecified	Unspecified
<b>Comments:</b>							



### Report 4 – Site Conditions

Roscommon Mgt. Unit  
Doug Bates : Examiner

Compartment: 71  
Year of Entry: 2022

16	Unavailable	5E: Long-Term Retention	2	Unspecified	Unspecified	Unspecified	Unspecified
Comments:							
17	Unavailable	5E: Long-Term Retention	7	Unspecified	Unspecified	Unspecified	Unspecified
Comments:							
18	Unavailable	5E: Long-Term Retention	5	Unspecified	Unspecified	Unspecified	Unspecified
Comments:							
23	Unavailable	5E: Long-Term Retention	1	Unspecified	Unspecified	Unspecified	Unspecified
Comments:							
24	Unavailable	5E: Long-Term Retention	4	Unspecified	Unspecified	Unspecified	Unspecified
Comments:							
25	Unavailable	5E: Long-Term Retention	2	Unspecified	Unspecified	Unspecified	Unspecified
Comments:							
26	Unavailable	5E: Long-Term Retention	6	Unspecified	Unspecified	Unspecified	Unspecified
Comments:							



## Report 4 – Site Conditions

Roscommon Mgt. Unit  
Doug Bates : Examiner

Compartment: 71  
Year of Entry: 2022

27	Unavailable	5E: Long-Term Retention	0	2G: Too wet (sensitive soils, does not include access issues)	Unspecified	Unspecified	Unspecified
<b>Comments:</b>							
28	Unavailable	5E: Long-Term Retention	0	2G: Too wet (sensitive soils, does not include access issues)	Unspecified	Unspecified	Unspecified
<b>Comments:</b>							
29	Unavailable	5E: Long-Term Retention	0	Unspecified	Unspecified	Unspecified	Unspecified
<b>Comments:</b>							
30	Available	Minor Change in Acreage	0				
<b>Comments:</b>							



Mgt. Unit

Compartment: #Type!

Year of Entry:



## Report 5 – PROPOSED SPECIAL CONSERVATION AREA\* (SCA) DETAILS

\* This is a partial list of SCAs for this compartment. Not included are those areas identified under other Department initiatives (Natural Rivers, Deer Wintering Areas, etc.). Those will be identified in separate, future map and report products.

SCA Name	SCA Category	Detail Type	Recommendation	Acres
<b>Comments</b>				





### Report 6 – EXISTING SPECIAL CONSERVATION AREA DETAILS

\* This is a list of SCA's for this compartment along with a 1/4 mile buffer surrounding the compartment. Refer to the Special Conservation Area Map for locations of the below listed Conservation Areas.

ERA = Ecological Reference Area  
HCVA = High Conservation Value Area  
SCA = Special Conservation Area

Conservation Area	Type	Description
HCVA	Designated Critical Habitat	Critical habitat areas are established via a consultative and cooperative process between the DNR and the U.S. Fish and Wildlife service for the recovery of threatened and endangered species, as governed by Part 365, Endangered Species Protection, of the Natural Resources and Environmental Protection Act, 1994 PA 451, and the Federal Endangered Species Act of 1973. This is an active program, with proposed species plans in various stages of review. As of now only two exist, Kirtland Warbler Habitat and Piping Plover Habitat.



Stand	Level 4 Cover Type	Size Density	Acres	Stand Age	BA Range	Managed Site	General Comments																																												
1	4199 - Other Mixed Upland Deciduous	Sawtimber Well	8.4	99	81-110	N/A	Long narrow strip between a paved county road and swamp. The oak and aspen are over mature but other species are coming in. Be very difficult to treat, it would need a culvert for the deep ditch and fill to access the small stand. It is across the street from the Foster Township Hall and park being best suited for scenic values.																																												
<table border="1"> <thead> <tr> <th>Canopy Species</th> <th>% Cover</th> <th>Size Class</th> <th>DBH</th> <th>Age</th> </tr> </thead> <tbody> <tr> <td>Bigtooth Aspen</td> <td>18</td> <td>Log</td> <td>14</td> <td></td> </tr> <tr> <td>Black/Red (Hybrid) Oak</td> <td>45</td> <td>Log</td> <td>14</td> <td>99</td> </tr> <tr> <td>Red Maple</td> <td>33</td> <td>Log/Pole/Sap</td> <td>10</td> <td></td> </tr> <tr> <td>White Pine</td> <td>4</td> <td>Log/Pole/Sap</td> <td>10</td> <td></td> </tr> </tbody> </table>		Canopy Species	% Cover	Size Class	DBH	Age		Bigtooth Aspen	18	Log	14		Black/Red (Hybrid) Oak	45	Log	14	99	Red Maple	33	Log/Pole/Sap	10		White Pine	4	Log/Pole/Sap	10		<table border="1"> <thead> <tr> <th>Sub-Canopy Species</th> <th>Density</th> <th>Avg. Height</th> <th>Size</th> </tr> </thead> <tbody> <tr> <td>White Pine</td> <td>Low</td> <td>Variable</td> <td>Sapling</td> </tr> <tr> <td>Balsam Fir</td> <td>Trace</td> <td>5 - 10 feet</td> <td>Sapling</td> </tr> </tbody> </table>		Sub-Canopy Species	Density	Avg. Height	Size	White Pine	Low	Variable	Sapling	Balsam Fir	Trace	5 - 10 feet	Sapling										
Canopy Species	% Cover	Size Class	DBH	Age																																															
Bigtooth Aspen	18	Log	14																																																
Black/Red (Hybrid) Oak	45	Log	14	99																																															
Red Maple	33	Log/Pole/Sap	10																																																
White Pine	4	Log/Pole/Sap	10																																																
Sub-Canopy Species	Density	Avg. Height	Size																																																
White Pine	Low	Variable	Sapling																																																
Balsam Fir	Trace	5 - 10 feet	Sapling																																																
2	6224 - Treed Bog	Nonstocked	21.9	0	Unspecified	No	Treed leatherleaf bog with scattered white pine and black spruce.																																												
3	4199 - Other Mixed Upland Deciduous	Poletimber Medium	19.7	37	51-80	N/A	Stand with some stump sprouted maple and oaks, not as much as the stand to the west. Small aspen clone along the west side. There is a light amount of white pine regeneration in the understory and some maple but mostly it is open ground. Some old fence grown in amongst the trees. Couple wet bowls.																																												
<table border="1"> <thead> <tr> <th>Canopy Species</th> <th>% Cover</th> <th>Size Class</th> <th>DBH</th> <th>Age</th> </tr> </thead> <tbody> <tr> <td>White Pine</td> <td>5</td> <td>Pole</td> <td>7</td> <td></td> </tr> <tr> <td>Quaking Aspen</td> <td>22</td> <td>Pole/Log</td> <td>8</td> <td></td> </tr> <tr> <td>Black/Red (Hybrid) Oak</td> <td>25</td> <td>Pole/Sap/Log</td> <td>8</td> <td></td> </tr> <tr> <td>Red Maple</td> <td>48</td> <td>Pole/Sap/Log</td> <td>8</td> <td>37</td> </tr> </tbody> </table>		Canopy Species	% Cover	Size Class	DBH	Age		White Pine	5	Pole	7		Quaking Aspen	22	Pole/Log	8		Black/Red (Hybrid) Oak	25	Pole/Sap/Log	8		Red Maple	48	Pole/Sap/Log	8	37	<table border="1"> <thead> <tr> <th>Sub-Canopy Species</th> <th>Density</th> <th>Avg. Height</th> <th>Size</th> </tr> </thead> <tbody> <tr> <td>White Pine</td> <td>Low</td> <td>5 - 10 feet</td> <td>Sapling</td> </tr> <tr> <td>Red Maple</td> <td>Low</td> <td>&gt;20 feet</td> <td>Sapling</td> </tr> </tbody> </table>		Sub-Canopy Species	Density	Avg. Height	Size	White Pine	Low	5 - 10 feet	Sapling	Red Maple	Low	>20 feet	Sapling										
Canopy Species	% Cover	Size Class	DBH	Age																																															
White Pine	5	Pole	7																																																
Quaking Aspen	22	Pole/Log	8																																																
Black/Red (Hybrid) Oak	25	Pole/Sap/Log	8																																																
Red Maple	48	Pole/Sap/Log	8	37																																															
Sub-Canopy Species	Density	Avg. Height	Size																																																
White Pine	Low	5 - 10 feet	Sapling																																																
Red Maple	Low	>20 feet	Sapling																																																
4	4130 - Aspen	Poletimber Medium	43.5	37	81-110	N/A	Pockets of decent dense aspen regeneration broken up by sparse open scattered cherry, oak and white pine. Maple is the predominate regeneration. Narrow gauge rail bed over on the east side.																																												
<table border="1"> <thead> <tr> <th>Canopy Species</th> <th>% Cover</th> <th>Size Class</th> <th>DBH</th> <th>Age</th> </tr> </thead> <tbody> <tr> <td>Quaking Aspen</td> <td>63</td> <td>Pole/Sap/Log</td> <td>8</td> <td>37</td> </tr> <tr> <td>Red Maple</td> <td>18</td> <td>Pole/Sapling</td> <td>6</td> <td></td> </tr> <tr> <td>White Pine</td> <td>15</td> <td>Pole/Sapling</td> <td>7</td> <td></td> </tr> <tr> <td>Black/Red (Hybrid) Oak</td> <td>4</td> <td>Pole/Sap/Log</td> <td>7</td> <td></td> </tr> </tbody> </table>		Canopy Species	% Cover	Size Class	DBH	Age		Quaking Aspen	63	Pole/Sap/Log	8	37	Red Maple	18	Pole/Sapling	6		White Pine	15	Pole/Sapling	7		Black/Red (Hybrid) Oak	4	Pole/Sap/Log	7		<table border="1"> <thead> <tr> <th>Sub-Canopy Species</th> <th>Density</th> <th>Avg. Height</th> <th>Size</th> </tr> </thead> <tbody> <tr> <td>Red Maple</td> <td>Medium</td> <td>&gt;20 feet</td> <td>Sapling</td> </tr> </tbody> </table>		Sub-Canopy Species	Density	Avg. Height	Size	Red Maple	Medium	>20 feet	Sapling														
Canopy Species	% Cover	Size Class	DBH	Age																																															
Quaking Aspen	63	Pole/Sap/Log	8	37																																															
Red Maple	18	Pole/Sapling	6																																																
White Pine	15	Pole/Sapling	7																																																
Black/Red (Hybrid) Oak	4	Pole/Sap/Log	7																																																
Sub-Canopy Species	Density	Avg. Height	Size																																																
Red Maple	Medium	>20 feet	Sapling																																																
5	42260 - Natural Pine, Mixed Deciduous	Poletimber Well	71.1	68	111-140	N/A	Suppressed white pine mid-canopy with a fair amount of super canopy red and white pine. Scattered narrow wetlands scattered throughout the pine running generally east/west. The high ground between the swales, within the central portion of the stand, contains the majority of the super canopy pine. Heavy red maple on the north edge and transitions to spruce and jack pine to the south. With the amount of regeneration in areas and the numerous wet swales that would require a frozen harvest, this stand would best be left for diversity. Has a narrow gauge rail bed bisecting the stand.																																												
<table border="1"> <thead> <tr> <th>Canopy Species</th> <th>% Cover</th> <th>Size Class</th> <th>DBH</th> <th>Age</th> </tr> </thead> <tbody> <tr> <td>White Oak</td> <td>1</td> <td>Log/XLog</td> <td>14</td> <td></td> </tr> <tr> <td>Red Pine</td> <td>17</td> <td>Log/Pole/XLog</td> <td>11</td> <td></td> </tr> <tr> <td>Black/Red (Hybrid) Oak</td> <td>9</td> <td>Log/XLog</td> <td>14</td> <td></td> </tr> <tr> <td>Red Maple</td> <td>22</td> <td>Pole/Sapling</td> <td>6</td> <td></td> </tr> <tr> <td>White Pine</td> <td>49</td> <td>Log/Pole/XLog</td> <td>10</td> <td>68</td> </tr> <tr> <td>Jack Pine</td> <td>2</td> <td>Pole/Log</td> <td>9</td> <td></td> </tr> </tbody> </table>		Canopy Species	% Cover	Size Class	DBH	Age		White Oak	1	Log/XLog	14		Red Pine	17	Log/Pole/XLog	11		Black/Red (Hybrid) Oak	9	Log/XLog	14		Red Maple	22	Pole/Sapling	6		White Pine	49	Log/Pole/XLog	10	68	Jack Pine	2	Pole/Log	9		<table border="1"> <thead> <tr> <th>Sub-Canopy Species</th> <th>Density</th> <th>Avg. Height</th> <th>Size</th> </tr> </thead> <tbody> <tr> <td>Red Maple</td> <td>Medium</td> <td>Variable</td> <td>Sapling</td> </tr> <tr> <td>White Pine</td> <td>Medium</td> <td>Variable</td> <td>Sapling</td> </tr> </tbody> </table>		Sub-Canopy Species	Density	Avg. Height	Size	Red Maple	Medium	Variable	Sapling	White Pine	Medium	Variable	Sapling
Canopy Species	% Cover	Size Class	DBH	Age																																															
White Oak	1	Log/XLog	14																																																
Red Pine	17	Log/Pole/XLog	11																																																
Black/Red (Hybrid) Oak	9	Log/XLog	14																																																
Red Maple	22	Pole/Sapling	6																																																
White Pine	49	Log/Pole/XLog	10	68																																															
Jack Pine	2	Pole/Log	9																																																
Sub-Canopy Species	Density	Avg. Height	Size																																																
Red Maple	Medium	Variable	Sapling																																																
White Pine	Medium	Variable	Sapling																																																
6	6229 - Mixed lowland shrub	Nonstocked	9.4	0		No	Has two separate trails that go through it and are an RDR issue but would need to have a culvert and fill brought in to create a crossing to get to the higher dry stands further east. Small pockets of high ground on the north and south ends of the wet swale that are saw class jack pine with jack and white pine understory. Not enough there to treat best left as a buffer.																																												
7	42120 - Planted Jack Pine	Sapling Well	488.1	20	Immature	N/A																																													
<table border="1"> <thead> <tr> <th>Canopy Species</th> <th>% Cover</th> <th>Size Class</th> <th>DBH</th> <th>Age</th> </tr> </thead> <tbody> <tr> <td>Jack Pine</td> <td>100</td> <td>Sapling</td> <td>3</td> <td>20</td> </tr> </tbody> </table>		Canopy Species	% Cover	Size Class	DBH	Age		Jack Pine	100	Sapling	3	20																																							
Canopy Species	% Cover	Size Class	DBH	Age																																															
Jack Pine	100	Sapling	3	20																																															





Stand	Level 4 Cover Type	Size Density	Acres	Stand Age	BA Range	Managed Site	General Comments																																																						
8	4191 - Mixed Upland Deciduous with Conifer	Sapling Medium	54.1	9	Immature	N/A																																																							
<table border="1"> <thead> <tr> <th>Canopy Species</th> <th>% Cover</th> <th>Size Class</th> <th>DBH</th> <th>Age</th> </tr> </thead> <tbody> <tr> <td>Northern Pin Oak</td> <td>56</td> <td>Sapling</td> <td>1</td> <td>9</td> </tr> <tr> <td>Jack Pine</td> <td>37</td> <td>Sapling</td> <td>1</td> <td></td> </tr> <tr> <td>Northern Pin Oak</td> <td>3</td> <td>Log</td> <td>12</td> <td></td> </tr> <tr> <td>Bigtooth Aspen</td> <td>1</td> <td>Sapling</td> <td>2</td> <td></td> </tr> <tr> <td>White Pine</td> <td>3</td> <td>Pole/Log</td> <td>8</td> <td></td> </tr> </tbody> </table>								Canopy Species	% Cover	Size Class	DBH	Age	Northern Pin Oak	56	Sapling	1	9	Jack Pine	37	Sapling	1		Northern Pin Oak	3	Log	12		Bigtooth Aspen	1	Sapling	2		White Pine	3	Pole/Log	8																									
Canopy Species	% Cover	Size Class	DBH	Age																																																									
Northern Pin Oak	56	Sapling	1	9																																																									
Jack Pine	37	Sapling	1																																																										
Northern Pin Oak	3	Log	12																																																										
Bigtooth Aspen	1	Sapling	2																																																										
White Pine	3	Pole/Log	8																																																										
9	42220 - Natural Jack Pine	Poletimber Well	23.6	66	51-80	N/A	Mostly solid jack pine with a few depressions scattered about. Hold and cut with Stand 12 when it reaches maturity next YOE.																																																						
<table border="1"> <thead> <tr> <th>Canopy Species</th> <th>% Cover</th> <th>Size Class</th> <th>DBH</th> <th>Age</th> <th>Sub-Canopy Species</th> <th>Density</th> <th>Avg. Height</th> <th>Size</th> </tr> </thead> <tbody> <tr> <td>Jack Pine</td> <td>97</td> <td>Pole/Sap/Log</td> <td>7</td> <td>66</td> <td>Northern Pin Oak</td> <td>Medium</td> <td>Variable</td> <td>Sapling</td> </tr> <tr> <td>Red Pine</td> <td>1</td> <td>Log/XLog</td> <td>15</td> <td></td> <td>Jack Pine</td> <td>Low</td> <td>Variable</td> <td>Sapling</td> </tr> <tr> <td>Northern Pin Oak</td> <td>2</td> <td>Log</td> <td>13</td> <td></td> <td></td> <td></td> <td></td> <td></td> </tr> </tbody> </table>								Canopy Species	% Cover	Size Class	DBH	Age	Sub-Canopy Species	Density	Avg. Height	Size	Jack Pine	97	Pole/Sap/Log	7	66	Northern Pin Oak	Medium	Variable	Sapling	Red Pine	1	Log/XLog	15		Jack Pine	Low	Variable	Sapling	Northern Pin Oak	2	Log	13																							
Canopy Species	% Cover	Size Class	DBH	Age	Sub-Canopy Species	Density	Avg. Height	Size																																																					
Jack Pine	97	Pole/Sap/Log	7	66	Northern Pin Oak	Medium	Variable	Sapling																																																					
Red Pine	1	Log/XLog	15		Jack Pine	Low	Variable	Sapling																																																					
Northern Pin Oak	2	Log	13																																																										
10	4133 - Aspen, Mixed Pine	Poletimber Medium	6.8	56		N/A	Humucky stand with some shallow wet depressions at certain times of the year. Mix with poor quality aspen. The aspen is being edged out by maple and white pine. Will need to treat to keep aspen component. There is a couple acres of red pine saw class planted along the south line. Final harvest																																																						
<table border="1"> <thead> <tr> <th>Canopy Species</th> <th>% Cover</th> <th>Size Class</th> <th>DBH</th> <th>Age</th> <th>Sub-Canopy Species</th> <th>Density</th> <th>Avg. Height</th> <th>Size</th> </tr> </thead> <tbody> <tr> <td>Quaking Aspen</td> <td>40</td> <td>Pole/Log</td> <td>9</td> <td>56</td> <td>Red Maple</td> <td>High</td> <td>Variable</td> <td>Sapling</td> </tr> <tr> <td>Red Maple</td> <td>28</td> <td>Pole</td> <td>8</td> <td></td> <td>White Pine</td> <td>Medium</td> <td>Variable</td> <td>Sapling</td> </tr> <tr> <td>Jack Pine</td> <td>12</td> <td>Pole</td> <td>8</td> <td></td> <td></td> <td></td> <td></td> <td></td> </tr> <tr> <td>White Pine</td> <td>19</td> <td>Pole</td> <td>8</td> <td></td> <td></td> <td></td> <td></td> <td></td> </tr> <tr> <td>Red Pine</td> <td>1</td> <td>Log/Pole</td> <td>11</td> <td></td> <td></td> <td></td> <td></td> <td></td> </tr> </tbody> </table>								Canopy Species	% Cover	Size Class	DBH	Age	Sub-Canopy Species	Density	Avg. Height	Size	Quaking Aspen	40	Pole/Log	9	56	Red Maple	High	Variable	Sapling	Red Maple	28	Pole	8		White Pine	Medium	Variable	Sapling	Jack Pine	12	Pole	8						White Pine	19	Pole	8						Red Pine	1	Log/Pole	11					
Canopy Species	% Cover	Size Class	DBH	Age	Sub-Canopy Species	Density	Avg. Height	Size																																																					
Quaking Aspen	40	Pole/Log	9	56	Red Maple	High	Variable	Sapling																																																					
Red Maple	28	Pole	8		White Pine	Medium	Variable	Sapling																																																					
Jack Pine	12	Pole	8																																																										
White Pine	19	Pole	8																																																										
Red Pine	1	Log/Pole	11																																																										
11	6224 - Treed Bog	Nonstocked	2.8	0	Unspecified	No	Wetland drainages with a mix of white pine, balsam fir, and spruce lining the edges. Not a forested stand though. Old railroad grade goes through it.																																																						
12	42250 - Pine, Oak	Poletimber Well	137.2	62	81-110	N/A	Slightly smaller diameter jack pine from adjacent. Little younger but also a high competition from mature oaks in over story. Both jack pine and oak regeneration throughout. Oak is over mature and starting to fail.																																																						
<table border="1"> <thead> <tr> <th>Canopy Species</th> <th>% Cover</th> <th>Size Class</th> <th>DBH</th> <th>Age</th> <th>Sub-Canopy Species</th> <th>Density</th> <th>Avg. Height</th> <th>Size</th> </tr> </thead> <tbody> <tr> <td>Jack Pine</td> <td>58</td> <td>Pole/Sap/Log</td> <td>6</td> <td>62</td> <td>Jack Pine</td> <td>Low</td> <td>Variable</td> <td>Sapling</td> </tr> <tr> <td>Northern Pin Oak</td> <td>38</td> <td>Log/Pole</td> <td>13</td> <td></td> <td>Northern Pin Oak</td> <td>Low</td> <td>Variable</td> <td>Sapling</td> </tr> <tr> <td>Red Pine</td> <td>3</td> <td>Log</td> <td>14</td> <td></td> <td></td> <td></td> <td></td> <td></td> </tr> <tr> <td>White Pine</td> <td>1</td> <td>Log/Pole</td> <td>12</td> <td></td> <td></td> <td></td> <td></td> <td></td> </tr> </tbody> </table>								Canopy Species	% Cover	Size Class	DBH	Age	Sub-Canopy Species	Density	Avg. Height	Size	Jack Pine	58	Pole/Sap/Log	6	62	Jack Pine	Low	Variable	Sapling	Northern Pin Oak	38	Log/Pole	13		Northern Pin Oak	Low	Variable	Sapling	Red Pine	3	Log	14						White Pine	1	Log/Pole	12														
Canopy Species	% Cover	Size Class	DBH	Age	Sub-Canopy Species	Density	Avg. Height	Size																																																					
Jack Pine	58	Pole/Sap/Log	6	62	Jack Pine	Low	Variable	Sapling																																																					
Northern Pin Oak	38	Log/Pole	13		Northern Pin Oak	Low	Variable	Sapling																																																					
Red Pine	3	Log	14																																																										
White Pine	1	Log/Pole	12																																																										
13	4119 - Mixed Northern Hardwoods	Poletimber Poor	15.9	37	1-50	N/A	Very open stand with pretty much 90+ percent of the overstory regenerated from the stumps. The trees are in multi-stemmed clumps all over. The understory is free of any regeneration too. Couple real small wet depression in stand too.																																																						
<table border="1"> <thead> <tr> <th>Canopy Species</th> <th>% Cover</th> <th>Size Class</th> <th>DBH</th> <th>Age</th> </tr> </thead> <tbody> <tr> <td>Red Maple</td> <td>70</td> <td>Pole/Sap/Log</td> <td>8</td> <td>37</td> </tr> <tr> <td>Black/Red (Hybrid) Oak</td> <td>25</td> <td>Pole/Sap/Log</td> <td>8</td> <td></td> </tr> <tr> <td>Pin Cherry</td> <td>5</td> <td>Sapling/Pole</td> <td>4</td> <td></td> </tr> </tbody> </table>								Canopy Species	% Cover	Size Class	DBH	Age	Red Maple	70	Pole/Sap/Log	8	37	Black/Red (Hybrid) Oak	25	Pole/Sap/Log	8		Pin Cherry	5	Sapling/Pole	4																																			
Canopy Species	% Cover	Size Class	DBH	Age																																																									
Red Maple	70	Pole/Sap/Log	8	37																																																									
Black/Red (Hybrid) Oak	25	Pole/Sap/Log	8																																																										
Pin Cherry	5	Sapling/Pole	4																																																										



Stand	Level 4 Cover Type	Size Density	Acres	Stand Age	BA Range	Managed Site	General Comments																																													
14	4139 - Aspen, Mixed Deciduous	Sapling Medium	45.2	9	Immature	N/A	Poorly regenerating stand with lots of open areas outside of the aspen clones with just scattered pine cherry and some jack pine.																																													
<table border="1"> <thead> <tr> <th>Canopy Species</th> <th>% Cover</th> <th>Size Class</th> <th>DBH</th> <th>Age</th> </tr> </thead> <tbody> <tr> <td>Quaking Aspen</td> <td>59</td> <td>Sapling</td> <td>1</td> <td>9</td> </tr> <tr> <td>Jack Pine</td> <td>10</td> <td>Sapling</td> <td>1</td> <td></td> </tr> <tr> <td>White Pine</td> <td>5</td> <td>Pole/Sapling</td> <td>5</td> <td></td> </tr> <tr> <td>Pin Cherry</td> <td>26</td> <td>Sapling</td> <td>1</td> <td></td> </tr> </tbody> </table>		Canopy Species	% Cover	Size Class	DBH	Age	Quaking Aspen	59	Sapling	1	9	Jack Pine	10	Sapling	1		White Pine	5	Pole/Sapling	5		Pin Cherry	26	Sapling	1																											
Canopy Species	% Cover	Size Class	DBH	Age																																																
Quaking Aspen	59	Sapling	1	9																																																
Jack Pine	10	Sapling	1																																																	
White Pine	5	Pole/Sapling	5																																																	
Pin Cherry	26	Sapling	1																																																	
15	42220 - Natural Jack Pine	Poletimber Well	239.9	56	51-80	N/A	Pole size jack pine stand with pockets of saw class scattered about, but mainly poles mixed with sapling sizes in canopy. The red pine are super-canopy survivors of previous wildfires. Mixed oak regeneration found all over the stand in the moderate to heavy amounts. The north 1/3rd contains more pole oaks and some white pine in the overstory mixed with jack pine. About a 50/50 mix. The oaks are poor quality.																																													
<table border="1"> <thead> <tr> <th>Canopy Species</th> <th>% Cover</th> <th>Size Class</th> <th>DBH</th> <th>Age</th> </tr> </thead> <tbody> <tr> <td>Jack Pine</td> <td>70</td> <td>Pole/Sap/Log</td> <td>8</td> <td>56</td> </tr> <tr> <td>Northern Pin Oak</td> <td>26</td> <td>Pole/Log</td> <td>9</td> <td></td> </tr> <tr> <td>Red Pine</td> <td>3</td> <td>Log/Pole</td> <td>10</td> <td></td> </tr> <tr> <td>White Pine</td> <td>1</td> <td>Pole/Log</td> <td>9</td> <td></td> </tr> </tbody> </table>		Canopy Species	% Cover	Size Class	DBH	Age	Jack Pine	70	Pole/Sap/Log	8	56	Northern Pin Oak	26	Pole/Log	9		Red Pine	3	Log/Pole	10		White Pine	1	Pole/Log	9		<table border="1"> <thead> <tr> <th>Sub-Canopy Species</th> <th>Density</th> <th>Avg. Height</th> <th>Size</th> </tr> </thead> <tbody> <tr> <td>Northern Pin Oak</td> <td>Full</td> <td>5 - 10 feet</td> <td>Sapling</td> </tr> <tr> <td>Jack Pine</td> <td>Low</td> <td>&lt; 5 feet</td> <td>Sapling</td> </tr> <tr> <td>Red Pine</td> <td>Low</td> <td>5 - 10 feet</td> <td>Sapling</td> </tr> <tr> <td>White Pine</td> <td>Low</td> <td>10 - 20 feet</td> <td>Sapling</td> </tr> </tbody> </table>		Sub-Canopy Species	Density	Avg. Height	Size	Northern Pin Oak	Full	5 - 10 feet	Sapling	Jack Pine	Low	< 5 feet	Sapling	Red Pine	Low	5 - 10 feet	Sapling	White Pine	Low	10 - 20 feet	Sapling				
Canopy Species	% Cover	Size Class	DBH	Age																																																
Jack Pine	70	Pole/Sap/Log	8	56																																																
Northern Pin Oak	26	Pole/Log	9																																																	
Red Pine	3	Log/Pole	10																																																	
White Pine	1	Pole/Log	9																																																	
Sub-Canopy Species	Density	Avg. Height	Size																																																	
Northern Pin Oak	Full	5 - 10 feet	Sapling																																																	
Jack Pine	Low	< 5 feet	Sapling																																																	
Red Pine	Low	5 - 10 feet	Sapling																																																	
White Pine	Low	10 - 20 feet	Sapling																																																	
16	42220 - Natural Jack Pine	Poletimber Well	84.9	62	51-80	N/A	Fairly decent Jack pine stand. The northern third is mainly where the saw sized Jack pine is located. As you go south the quality and size of the pine diminish. Small pocket of large oaks at the very southern tip.																																													
<table border="1"> <thead> <tr> <th>Canopy Species</th> <th>% Cover</th> <th>Size Class</th> <th>DBH</th> <th>Age</th> </tr> </thead> <tbody> <tr> <td>Jack Pine</td> <td>99</td> <td>Pole/Sap/Log</td> <td>8</td> <td>62</td> </tr> <tr> <td>Black/Red (Hybrid) Oak</td> <td>1</td> <td>Log/XLog</td> <td>15</td> <td></td> </tr> </tbody> </table>		Canopy Species	% Cover	Size Class	DBH	Age	Jack Pine	99	Pole/Sap/Log	8	62	Black/Red (Hybrid) Oak	1	Log/XLog	15		<table border="1"> <thead> <tr> <th>Sub-Canopy Species</th> <th>Density</th> <th>Avg. Height</th> <th>Size</th> </tr> </thead> <tbody> <tr> <td>Black/Red (Hybrid) Oak</td> <td>Low</td> <td>Variable</td> <td>Sapling</td> </tr> <tr> <td>Jack Pine</td> <td>Trace</td> <td>5 - 10 feet</td> <td>Sapling</td> </tr> </tbody> </table>		Sub-Canopy Species	Density	Avg. Height	Size	Black/Red (Hybrid) Oak	Low	Variable	Sapling	Jack Pine	Trace	5 - 10 feet	Sapling																						
Canopy Species	% Cover	Size Class	DBH	Age																																																
Jack Pine	99	Pole/Sap/Log	8	62																																																
Black/Red (Hybrid) Oak	1	Log/XLog	15																																																	
Sub-Canopy Species	Density	Avg. Height	Size																																																	
Black/Red (Hybrid) Oak	Low	Variable	Sapling																																																	
Jack Pine	Trace	5 - 10 feet	Sapling																																																	
17	42220 - Natural Jack Pine	Poletimber Medium	33.9	63	51-80	N/A	Sparser stand. The canopy closure is at the higher end but the basal area is at the lower because the jack pine are big puffy ball of branches in a lot of the more open areas.																																													
<table border="1"> <thead> <tr> <th>Canopy Species</th> <th>% Cover</th> <th>Size Class</th> <th>DBH</th> <th>Age</th> </tr> </thead> <tbody> <tr> <td>Pin Cherry</td> <td>5</td> <td>Pole/Sapling</td> <td>5</td> <td></td> </tr> <tr> <td>Jack Pine</td> <td>95</td> <td>Pole/Sap/Log</td> <td>7</td> <td>63</td> </tr> </tbody> </table>		Canopy Species	% Cover	Size Class	DBH	Age	Pin Cherry	5	Pole/Sapling	5		Jack Pine	95	Pole/Sap/Log	7	63	<table border="1"> <thead> <tr> <th>Sub-Canopy Species</th> <th>Density</th> <th>Avg. Height</th> <th>Size</th> </tr> </thead> <tbody> <tr> <td>Jack Pine</td> <td>Low</td> <td>5 - 10 feet</td> <td>Sapling</td> </tr> <tr> <td>Northern Pin Oak</td> <td>Trace</td> <td>&lt; 5 feet</td> <td>Sapling</td> </tr> </tbody> </table>		Sub-Canopy Species	Density	Avg. Height	Size	Jack Pine	Low	5 - 10 feet	Sapling	Northern Pin Oak	Trace	< 5 feet	Sapling																						
Canopy Species	% Cover	Size Class	DBH	Age																																																
Pin Cherry	5	Pole/Sapling	5																																																	
Jack Pine	95	Pole/Sap/Log	7	63																																																
Sub-Canopy Species	Density	Avg. Height	Size																																																	
Jack Pine	Low	5 - 10 feet	Sapling																																																	
Northern Pin Oak	Trace	< 5 feet	Sapling																																																	
18	122 - Road/Parking Lot	Nonstocked	8.6	0	Unspecified	No	Rose City Road																																													
19	42220 - Natural Jack Pine	Poletimber Well	39.0	66	51-80	N/A	Better stand, higher basal areas and bigger diameters. Fair amount of regeneration of oak in understory.																																													
<table border="1"> <thead> <tr> <th>Canopy Species</th> <th>% Cover</th> <th>Size Class</th> <th>DBH</th> <th>Age</th> </tr> </thead> <tbody> <tr> <td>Jack Pine</td> <td>91</td> <td>Pole/Log</td> <td>8</td> <td>66</td> </tr> <tr> <td>Northern Pin Oak</td> <td>9</td> <td>Pole/Sapling</td> <td>5</td> <td></td> </tr> </tbody> </table>		Canopy Species	% Cover	Size Class	DBH	Age	Jack Pine	91	Pole/Log	8	66	Northern Pin Oak	9	Pole/Sapling	5		<table border="1"> <thead> <tr> <th>Sub-Canopy Species</th> <th>Density</th> <th>Avg. Height</th> <th>Size</th> </tr> </thead> <tbody> <tr> <td>Northern Pin Oak</td> <td>Medium</td> <td>5 - 10 feet</td> <td>Sapling</td> </tr> <tr> <td>Jack Pine</td> <td>Low</td> <td>&gt;20 feet</td> <td>Sapling</td> </tr> </tbody> </table>		Sub-Canopy Species	Density	Avg. Height	Size	Northern Pin Oak	Medium	5 - 10 feet	Sapling	Jack Pine	Low	>20 feet	Sapling																						
Canopy Species	% Cover	Size Class	DBH	Age																																																
Jack Pine	91	Pole/Log	8	66																																																
Northern Pin Oak	9	Pole/Sapling	5																																																	
Sub-Canopy Species	Density	Avg. Height	Size																																																	
Northern Pin Oak	Medium	5 - 10 feet	Sapling																																																	
Jack Pine	Low	>20 feet	Sapling																																																	
20	6122 - Black Spruce	Poletimber Well	6.1	88	51-80	N/A	Leatherleaf ground cover with a black spruce cover type. The stand is in a depression. The spruce is slow growing with a fair amount of spruce saplings, Hardly any spruce is of log size. There is a high ridge of old jack pine along the north line.																																													
<table border="1"> <thead> <tr> <th>Canopy Species</th> <th>% Cover</th> <th>Size Class</th> <th>DBH</th> <th>Age</th> </tr> </thead> <tbody> <tr> <td>Black Spruce</td> <td>86</td> <td>Pole/Sapling</td> <td>6</td> <td>88</td> </tr> <tr> <td>Red Pine</td> <td>1</td> <td>Pole</td> <td>5</td> <td></td> </tr> <tr> <td>Jack Pine</td> <td>10</td> <td>Log/Pole</td> <td>12</td> <td></td> </tr> <tr> <td>White Pine</td> <td>3</td> <td>Pole</td> <td>8</td> <td></td> </tr> </tbody> </table>		Canopy Species	% Cover	Size Class	DBH	Age	Black Spruce	86	Pole/Sapling	6	88	Red Pine	1	Pole	5		Jack Pine	10	Log/Pole	12		White Pine	3	Pole	8		<table border="1"> <thead> <tr> <th>Sub-Canopy Species</th> <th>Density</th> <th>Avg. Height</th> <th>Size</th> </tr> </thead> <tbody> <tr> <td>Balsam Fir</td> <td>Low</td> <td>5 - 10 feet</td> <td>Sapling</td> </tr> </tbody> </table>		Sub-Canopy Species	Density	Avg. Height	Size	Balsam Fir	Low	5 - 10 feet	Sapling																
Canopy Species	% Cover	Size Class	DBH	Age																																																
Black Spruce	86	Pole/Sapling	6	88																																																
Red Pine	1	Pole	5																																																	
Jack Pine	10	Log/Pole	12																																																	
White Pine	3	Pole	8																																																	
Sub-Canopy Species	Density	Avg. Height	Size																																																	
Balsam Fir	Low	5 - 10 feet	Sapling																																																	





Stand	Level 4 Cover Type	Size Density	Acres	Stand Age	BA Range	Managed Site	General Comments																																						
21	4191 - Mixed Upland Deciduous with Conifer	Sawtimber Well	31.9	66	111-140	N/A	Nice quality aspen on the top of a ridge with red pine on the outer perimeter. Older oak scattered about. Trace amount of oak understory with heavier amounts of red maple especially under the Aspen. The small clone on the nw corner is quaking, but the rest is bigtooth.																																						
<table border="1"> <thead> <tr> <th>Canopy Species</th> <th>% Cover</th> <th>Size Class</th> <th>DBH</th> <th>Age</th> </tr> </thead> <tbody> <tr> <td>Quaking Aspen</td> <td>5</td> <td>Pole/Sap/Log</td> <td>7</td> <td></td> </tr> <tr> <td>Bigtooth Aspen</td> <td>32</td> <td>Pole/Log</td> <td>9</td> <td>66</td> </tr> <tr> <td>Northern Pin Oak</td> <td>27</td> <td>Log/Pole</td> <td>13</td> <td></td> </tr> <tr> <td>White Pine</td> <td>2</td> <td>Log/Pole</td> <td>12</td> <td></td> </tr> <tr> <td>Red Pine</td> <td>31</td> <td>Log/Pole</td> <td>13</td> <td>97</td> </tr> </tbody> </table>		Canopy Species	% Cover	Size Class	DBH	Age	Quaking Aspen	5	Pole/Sap/Log	7		Bigtooth Aspen	32	Pole/Log	9	66	Northern Pin Oak	27	Log/Pole	13		White Pine	2	Log/Pole	12		Red Pine	31	Log/Pole	13	97	<table border="1"> <thead> <tr> <th>Sub-Canopy Species</th> <th>Density</th> <th>Avg. Height</th> <th>Size</th> </tr> </thead> <tbody> <tr> <td>Red Maple</td> <td>Medium</td> <td>Variable</td> <td>Sapling</td> </tr> <tr> <td>Northern Pin Oak</td> <td>Low</td> <td>&gt;20 feet</td> <td>Sapling</td> </tr> </tbody> </table>		Sub-Canopy Species	Density	Avg. Height	Size	Red Maple	Medium	Variable	Sapling	Northern Pin Oak	Low	>20 feet	Sapling
Canopy Species	% Cover	Size Class	DBH	Age																																									
Quaking Aspen	5	Pole/Sap/Log	7																																										
Bigtooth Aspen	32	Pole/Log	9	66																																									
Northern Pin Oak	27	Log/Pole	13																																										
White Pine	2	Log/Pole	12																																										
Red Pine	31	Log/Pole	13	97																																									
Sub-Canopy Species	Density	Avg. Height	Size																																										
Red Maple	Medium	Variable	Sapling																																										
Northern Pin Oak	Low	>20 feet	Sapling																																										
22	42220 - Natural Jack Pine	Poletimber Well	73.0	57	81-110	N/A	Predominately a pole size stand. The oak is over mature saw class. There are areas where the jack pine is mostly saw sizes but these are smaller in size and scattered about. Decent amount of oak in the understory.																																						
<table border="1"> <thead> <tr> <th>Canopy Species</th> <th>% Cover</th> <th>Size Class</th> <th>DBH</th> <th>Age</th> </tr> </thead> <tbody> <tr> <td>Jack Pine</td> <td>85</td> <td>Pole/Log/Sap</td> <td>9</td> <td>57</td> </tr> <tr> <td>Northern Pin Oak</td> <td>14</td> <td>Log/Pole</td> <td>13</td> <td></td> </tr> <tr> <td>White Pine</td> <td>1</td> <td>Log/Pole</td> <td>10</td> <td></td> </tr> </tbody> </table>		Canopy Species	% Cover	Size Class	DBH	Age	Jack Pine	85	Pole/Log/Sap	9	57	Northern Pin Oak	14	Log/Pole	13		White Pine	1	Log/Pole	10		<table border="1"> <thead> <tr> <th>Sub-Canopy Species</th> <th>Density</th> <th>Avg. Height</th> <th>Size</th> </tr> </thead> <tbody> <tr> <td>Northern Pin Oak</td> <td>Medium</td> <td>Variable</td> <td>Sapling</td> </tr> <tr> <td>Jack Pine</td> <td>Trace</td> <td>&lt; 5 feet</td> <td>Sapling</td> </tr> </tbody> </table>		Sub-Canopy Species	Density	Avg. Height	Size	Northern Pin Oak	Medium	Variable	Sapling	Jack Pine	Trace	< 5 feet	Sapling										
Canopy Species	% Cover	Size Class	DBH	Age																																									
Jack Pine	85	Pole/Log/Sap	9	57																																									
Northern Pin Oak	14	Log/Pole	13																																										
White Pine	1	Log/Pole	10																																										
Sub-Canopy Species	Density	Avg. Height	Size																																										
Northern Pin Oak	Medium	Variable	Sapling																																										
Jack Pine	Trace	< 5 feet	Sapling																																										
23	4199 - Other Mixed Upland Deciduous	Sapling Poor	31.3	8	Immature	N/A	This was the portion of stand 5 involved in the wildfire in the spring 2013. Numerous snags of varying sizes. Very little regeneration so far of jack pine. Scattered oak sprouting up but the vast majority of the regrowth is pin cherry. The stand grades into the bog that lies in the middle and is a major reason why it would be best just to.. the stand regenerate as is. Do not include this stand with the barrens burn stand to the west. With the numerous wet spots within the stand, this would make control line construction difficult and could lead to mop-up issues.																																						
<table border="1"> <thead> <tr> <th>Canopy Species</th> <th>% Cover</th> <th>Size Class</th> <th>DBH</th> <th>Age</th> </tr> </thead> <tbody> <tr> <td>Pin Cherry</td> <td>85</td> <td>Sapling</td> <td>1</td> <td>8</td> </tr> <tr> <td>Northern Pin Oak</td> <td>12</td> <td>Sapling</td> <td>1</td> <td></td> </tr> <tr> <td>Quaking Aspen</td> <td>3</td> <td>Sapling</td> <td>2</td> <td></td> </tr> </tbody> </table>		Canopy Species	% Cover	Size Class	DBH	Age	Pin Cherry	85	Sapling	1	8	Northern Pin Oak	12	Sapling	1		Quaking Aspen	3	Sapling	2		<table border="1"> <thead> <tr> <th>Sub-Canopy Species</th> <th>Density</th> <th>Avg. Height</th> <th>Size</th> </tr> </thead> <tbody> <tr> <td>Jack Pine</td> <td>Trace</td> <td>&lt; 5 feet</td> <td>Seeding</td> </tr> </tbody> </table>		Sub-Canopy Species	Density	Avg. Height	Size	Jack Pine	Trace	< 5 feet	Seeding														
Canopy Species	% Cover	Size Class	DBH	Age																																									
Pin Cherry	85	Sapling	1	8																																									
Northern Pin Oak	12	Sapling	1																																										
Quaking Aspen	3	Sapling	2																																										
Sub-Canopy Species	Density	Avg. Height	Size																																										
Jack Pine	Trace	< 5 feet	Seeding																																										
24	4191 - Mixed Upland Deciduous with Conifer	Poletimber Medium	13.4	37	1-50	N/A	Small amount of oak along the north line with scattered bushy white pine throughout. The predominate cover type is the white pine followed closely by pin cherry and then by red maple. Fairly open stand with little seedling/saplings.																																						
<table border="1"> <thead> <tr> <th>Canopy Species</th> <th>% Cover</th> <th>Size Class</th> <th>DBH</th> <th>Age</th> </tr> </thead> <tbody> <tr> <td>White Pine</td> <td>38</td> <td>Pole/Sapling</td> <td>7</td> <td>37</td> </tr> <tr> <td>Black/Red (Hybrid) Oak</td> <td>5</td> <td>Pole/Sapling</td> <td>5</td> <td></td> </tr> <tr> <td>Red Maple</td> <td>15</td> <td>Pole/Sapling</td> <td>5</td> <td></td> </tr> <tr> <td>Pin Cherry</td> <td>35</td> <td>Pole/Sapling</td> <td>5</td> <td></td> </tr> <tr> <td>Red Pine</td> <td>2</td> <td>Pole</td> <td>7</td> <td></td> </tr> </tbody> </table>		Canopy Species	% Cover	Size Class	DBH	Age	White Pine	38	Pole/Sapling	7	37	Black/Red (Hybrid) Oak	5	Pole/Sapling	5		Red Maple	15	Pole/Sapling	5		Pin Cherry	35	Pole/Sapling	5		Red Pine	2	Pole	7		<table border="1"> <thead> <tr> <th>Sub-Canopy Species</th> <th>Density</th> <th>Avg. Height</th> <th>Size</th> </tr> </thead> <tbody> <tr> <td>Pin Cherry</td> <td>Medium</td> <td>5 - 10 feet</td> <td>Sapling</td> </tr> </tbody> </table>		Sub-Canopy Species	Density	Avg. Height	Size	Pin Cherry	Medium	5 - 10 feet	Sapling				
Canopy Species	% Cover	Size Class	DBH	Age																																									
White Pine	38	Pole/Sapling	7	37																																									
Black/Red (Hybrid) Oak	5	Pole/Sapling	5																																										
Red Maple	15	Pole/Sapling	5																																										
Pin Cherry	35	Pole/Sapling	5																																										
Red Pine	2	Pole	7																																										
Sub-Canopy Species	Density	Avg. Height	Size																																										
Pin Cherry	Medium	5 - 10 feet	Sapling																																										
25	42250 - Pine, Oak	Poletimber Well	43.1	62	81-110	N/A	Mix of oak and jack pine along a ridge.																																						
<table border="1"> <thead> <tr> <th>Canopy Species</th> <th>% Cover</th> <th>Size Class</th> <th>DBH</th> <th>Age</th> </tr> </thead> <tbody> <tr> <td>Jack Pine</td> <td>65</td> <td>Pole/Sap/Log</td> <td>7</td> <td>62</td> </tr> <tr> <td>Northern Pin Oak</td> <td>32</td> <td>Pole/Sap/Log</td> <td>8</td> <td></td> </tr> <tr> <td>Red Pine</td> <td>2</td> <td>Log</td> <td>12</td> <td></td> </tr> <tr> <td>White Pine</td> <td>1</td> <td>Pole/Log</td> <td>8</td> <td></td> </tr> </tbody> </table>		Canopy Species	% Cover	Size Class	DBH	Age	Jack Pine	65	Pole/Sap/Log	7	62	Northern Pin Oak	32	Pole/Sap/Log	8		Red Pine	2	Log	12		White Pine	1	Pole/Log	8		<table border="1"> <thead> <tr> <th>Sub-Canopy Species</th> <th>Density</th> <th>Avg. Height</th> <th>Size</th> </tr> </thead> <tbody> <tr> <td>Northern Pin Oak</td> <td>High</td> <td>Variable</td> <td>Sapling</td> </tr> <tr> <td>Jack Pine</td> <td>Low</td> <td>Variable</td> <td>Sapling</td> </tr> </tbody> </table>		Sub-Canopy Species	Density	Avg. Height	Size	Northern Pin Oak	High	Variable	Sapling	Jack Pine	Low	Variable	Sapling					
Canopy Species	% Cover	Size Class	DBH	Age																																									
Jack Pine	65	Pole/Sap/Log	7	62																																									
Northern Pin Oak	32	Pole/Sap/Log	8																																										
Red Pine	2	Log	12																																										
White Pine	1	Pole/Log	8																																										
Sub-Canopy Species	Density	Avg. Height	Size																																										
Northern Pin Oak	High	Variable	Sapling																																										
Jack Pine	Low	Variable	Sapling																																										



Stand	Level 4 Cover Type	Size Density	Acres	Stand Age	BA Range	Managed Site	General Comments																																													
<b>26</b>	4310 - Pine, Oak Mix	Sapling Medium	60.7	9	Immature	N/A	.Good natural regeneration with a mix of oak and jack pine. Slightly more oak than pine.																																													
<table border="1"> <thead> <tr> <th>Canopy Species</th> <th>% Cover</th> <th>Size Class</th> <th>DBH</th> <th>Age</th> </tr> </thead> <tbody> <tr> <td>Black/Red (Hybrid) Oak</td> <td>51</td> <td>Sapling/Pole</td> <td>1</td> <td>9</td> </tr> <tr> <td>Jack Pine</td> <td>40</td> <td>Sapling</td> <td>1</td> <td>9</td> </tr> <tr> <td>White Pine</td> <td>8</td> <td>Pole</td> <td>6</td> <td></td> </tr> <tr> <td>Quaking Aspen</td> <td>1</td> <td>Sapling</td> <td>2</td> <td></td> </tr> </tbody> </table>								Canopy Species	% Cover	Size Class	DBH	Age	Black/Red (Hybrid) Oak	51	Sapling/Pole	1	9	Jack Pine	40	Sapling	1	9	White Pine	8	Pole	6		Quaking Aspen	1	Sapling	2																					
Canopy Species	% Cover	Size Class	DBH	Age																																																
Black/Red (Hybrid) Oak	51	Sapling/Pole	1	9																																																
Jack Pine	40	Sapling	1	9																																																
White Pine	8	Pole	6																																																	
Quaking Aspen	1	Sapling	2																																																	
<b>27</b>	4310 - Pine, Oak Mix	Sapling Medium	59.8	9	1-50	N/A	Natural regenerating stand that is coming back really well. Some open spots that are slowly filling in. Seem to be just a tad more oak than jack pine. Some scattered oaks and white pine also out there in the pole sizes but not enough to count.																																													
<table border="1"> <thead> <tr> <th>Canopy Species</th> <th>% Cover</th> <th>Size Class</th> <th>DBH</th> <th>Age</th> </tr> </thead> <tbody> <tr> <td>Black/Red (Hybrid) Oak</td> <td>54</td> <td>Sapling/Pole</td> <td>1</td> <td>9</td> </tr> <tr> <td>Jack Pine</td> <td>44</td> <td>Sapling</td> <td>1</td> <td>9</td> </tr> <tr> <td>White Pine</td> <td>2</td> <td>Pole</td> <td>6</td> <td></td> </tr> </tbody> </table>								Canopy Species	% Cover	Size Class	DBH	Age	Black/Red (Hybrid) Oak	54	Sapling/Pole	1	9	Jack Pine	44	Sapling	1	9	White Pine	2	Pole	6																										
Canopy Species	% Cover	Size Class	DBH	Age																																																
Black/Red (Hybrid) Oak	54	Sapling/Pole	1	9																																																
Jack Pine	44	Sapling	1	9																																																
White Pine	2	Pole	6																																																	
<b>28</b>	6224 - Treed Bog	Nonstocked	4.5	0		No	Bog with some white pines along the edges and the narrow ridges of high ground that finger into the low areas.																																													
<b>29</b>	42200 - Natural White Pine	Poletimber Medium	7.6	62	81-110	N/A	White pine pole stand with over mature oaks mixed in.																																													
<table border="1"> <thead> <tr> <th>Canopy Species</th> <th>% Cover</th> <th>Size Class</th> <th>DBH</th> <th>Age</th> <th>Sub-Canopy Species</th> <th>Density</th> <th>Avg. Height</th> <th>Size</th> </tr> </thead> <tbody> <tr> <td>White Pine</td> <td>79</td> <td>Pole/Sap/Log</td> <td>7</td> <td>62</td> <td>White Pine</td> <td>Low</td> <td>Variable</td> <td>Sapling</td> </tr> <tr> <td>Northern Pin Oak</td> <td>15</td> <td>Log</td> <td>12</td> <td></td> <td></td> <td></td> <td></td> <td></td> </tr> <tr> <td>Jack Pine</td> <td>5</td> <td>Pole/Sapling</td> <td>5</td> <td></td> <td></td> <td></td> <td></td> <td></td> </tr> <tr> <td>Red Pine</td> <td>1</td> <td>Log</td> <td>16</td> <td></td> <td></td> <td></td> <td></td> <td></td> </tr> </tbody> </table>								Canopy Species	% Cover	Size Class	DBH	Age	Sub-Canopy Species	Density	Avg. Height	Size	White Pine	79	Pole/Sap/Log	7	62	White Pine	Low	Variable	Sapling	Northern Pin Oak	15	Log	12						Jack Pine	5	Pole/Sapling	5						Red Pine	1	Log	16					
Canopy Species	% Cover	Size Class	DBH	Age	Sub-Canopy Species	Density	Avg. Height	Size																																												
White Pine	79	Pole/Sap/Log	7	62	White Pine	Low	Variable	Sapling																																												
Northern Pin Oak	15	Log	12																																																	
Jack Pine	5	Pole/Sapling	5																																																	
Red Pine	1	Log	16																																																	
<b>30</b>	42220 - Natural Jack Pine	Poletimber Well	133.5	57	81-110	N/A																																														
<table border="1"> <thead> <tr> <th>Canopy Species</th> <th>% Cover</th> <th>Size Class</th> <th>DBH</th> <th>Age</th> <th>Sub-Canopy Species</th> <th>Density</th> <th>Avg. Height</th> <th>Size</th> </tr> </thead> <tbody> <tr> <td>Jack Pine</td> <td>95</td> <td>Pole/Sapling</td> <td>7</td> <td>57</td> <td>Pin Cherry</td> <td>Low</td> <td>5 - 10 feet</td> <td>Sapling</td> </tr> <tr> <td>Pin Cherry</td> <td>3</td> <td>Sapling/Pole</td> <td>4</td> <td></td> <td></td> <td></td> <td></td> <td></td> </tr> <tr> <td>Northern Pin Oak</td> <td>2</td> <td>Pole/Sapling</td> <td>6</td> <td></td> <td></td> <td></td> <td></td> <td></td> </tr> </tbody> </table>								Canopy Species	% Cover	Size Class	DBH	Age	Sub-Canopy Species	Density	Avg. Height	Size	Jack Pine	95	Pole/Sapling	7	57	Pin Cherry	Low	5 - 10 feet	Sapling	Pin Cherry	3	Sapling/Pole	4						Northern Pin Oak	2	Pole/Sapling	6														
Canopy Species	% Cover	Size Class	DBH	Age	Sub-Canopy Species	Density	Avg. Height	Size																																												
Jack Pine	95	Pole/Sapling	7	57	Pin Cherry	Low	5 - 10 feet	Sapling																																												
Pin Cherry	3	Sapling/Pole	4																																																	
Northern Pin Oak	2	Pole/Sapling	6																																																	
<b>31</b>	4130 - Aspen	Sapling Poor	5.2	9	Immature	N/A	Only small aspen clone on the west end. Very sparse/poor regeneration. Barely meets forested criteria.																																													
<table border="1"> <thead> <tr> <th>Canopy Species</th> <th>% Cover</th> <th>Size Class</th> <th>DBH</th> <th>Age</th> </tr> </thead> <tbody> <tr> <td>Quaking Aspen</td> <td>65</td> <td>Sapling</td> <td>2</td> <td>9</td> </tr> <tr> <td>Pin Cherry</td> <td>20</td> <td>Sapling</td> <td>1</td> <td></td> </tr> <tr> <td>Jack Pine</td> <td>15</td> <td>Sapling</td> <td>1</td> <td></td> </tr> </tbody> </table>								Canopy Species	% Cover	Size Class	DBH	Age	Quaking Aspen	65	Sapling	2	9	Pin Cherry	20	Sapling	1		Jack Pine	15	Sapling	1																										
Canopy Species	% Cover	Size Class	DBH	Age																																																
Quaking Aspen	65	Sapling	2	9																																																
Pin Cherry	20	Sapling	1																																																	
Jack Pine	15	Sapling	1																																																	
<b>33</b>	42220 - Natural Jack Pine	Poletimber Well	18.3	33	1-50	N/A	Part of the Refuge Fire that came back naturally.																																													
<table border="1"> <thead> <tr> <th>Canopy Species</th> <th>% Cover</th> <th>Size Class</th> <th>DBH</th> <th>Age</th> </tr> </thead> <tbody> <tr> <td>Jack Pine</td> <td>83</td> <td>Pole/Sapling</td> <td>5</td> <td>33</td> </tr> <tr> <td>Northern Pin Oak</td> <td>12</td> <td>Pole/Sapling</td> <td>6</td> <td></td> </tr> <tr> <td>Pin Cherry</td> <td>5</td> <td>Sapling/Pole</td> <td>4</td> <td></td> </tr> </tbody> </table>								Canopy Species	% Cover	Size Class	DBH	Age	Jack Pine	83	Pole/Sapling	5	33	Northern Pin Oak	12	Pole/Sapling	6		Pin Cherry	5	Sapling/Pole	4																										
Canopy Species	% Cover	Size Class	DBH	Age																																																
Jack Pine	83	Pole/Sapling	5	33																																																
Northern Pin Oak	12	Pole/Sapling	6																																																	
Pin Cherry	5	Sapling/Pole	4																																																	





Stand	Level 4 Cover Type	Size Density	Acres	Stand Age	BA Range	Managed Site	General Comments																																				
<b>34</b>	42120 - Planted Jack Pine	Sapling Well	44.1	28	Immature	N/A	PLANTED 1993																																				
<table border="1"> <thead> <tr> <th>Canopy Species</th> <th>% Cover</th> <th>Size Class</th> <th>DBH</th> <th>Age</th> </tr> </thead> <tbody> <tr> <td>Jack Pine</td> <td>95</td> <td>Sapling/Pole</td> <td>3</td> <td>28</td> </tr> <tr> <td>Northern Pin Oak</td> <td>5</td> <td>Pole/Sapling</td> <td>6</td> <td></td> </tr> </tbody> </table>								Canopy Species	% Cover	Size Class	DBH	Age	Jack Pine	95	Sapling/Pole	3	28	Northern Pin Oak	5	Pole/Sapling	6																						
Canopy Species	% Cover	Size Class	DBH	Age																																							
Jack Pine	95	Sapling/Pole	3	28																																							
Northern Pin Oak	5	Pole/Sapling	6																																								
<b>35</b>	42220 - Natural Jack Pine	Poletimber Well	19.7	33	1-50	N/A	Part of the Refuge Fire that regenerated naturally.																																				
<table border="1"> <thead> <tr> <th>Canopy Species</th> <th>% Cover</th> <th>Size Class</th> <th>DBH</th> <th>Age</th> </tr> </thead> <tbody> <tr> <td>Jack Pine</td> <td>90</td> <td>Pole/Sapling</td> <td>5</td> <td>33</td> </tr> <tr> <td>Northern Pin Oak</td> <td>10</td> <td>Pole/Sapling</td> <td>5</td> <td></td> </tr> </tbody> </table>								Canopy Species	% Cover	Size Class	DBH	Age	Jack Pine	90	Pole/Sapling	5	33	Northern Pin Oak	10	Pole/Sapling	5																						
Canopy Species	% Cover	Size Class	DBH	Age																																							
Jack Pine	90	Pole/Sapling	5	33																																							
Northern Pin Oak	10	Pole/Sapling	5																																								
<b>36</b>	42120 - Planted Jack Pine	Sapling Well	224.8	33	Immature	N/A	Stand planted in 1988. Fair amount of 4 inch trees with some 5 inches but overall still in the 3 inch range.																																				
<table border="1"> <thead> <tr> <th>Canopy Species</th> <th>% Cover</th> <th>Size Class</th> <th>DBH</th> <th>Age</th> </tr> </thead> <tbody> <tr> <td>Jack Pine</td> <td>98</td> <td>Sapling</td> <td>3</td> <td>33</td> </tr> <tr> <td>Northern Pin Oak</td> <td>2</td> <td>Sapling/Pole</td> <td>4</td> <td>34</td> </tr> </tbody> </table>								Canopy Species	% Cover	Size Class	DBH	Age	Jack Pine	98	Sapling	3	33	Northern Pin Oak	2	Sapling/Pole	4	34																					
Canopy Species	% Cover	Size Class	DBH	Age																																							
Jack Pine	98	Sapling	3	33																																							
Northern Pin Oak	2	Sapling/Pole	4	34																																							
<b>37</b>	500 - Water	Nonstocked	1.2		Unspecified	No																																					
<b>38</b>	42220 - Natural Jack Pine	Poletimber Well	22.9	56	Unspecified	N/A	Jack pine stand with a few super canopy red pine.K.WARBLER STND. CUT BLK 2.																																				
<table border="1"> <thead> <tr> <th>Canopy Species</th> <th>% Cover</th> <th>Size Class</th> <th>DBH</th> <th>Age</th> <th>Sub-Canopy Species</th> <th>Density</th> <th>Avg. Height</th> <th>Size</th> </tr> </thead> <tbody> <tr> <td>Jack Pine</td> <td>95</td> <td>Pole/Sap/Log</td> <td>9</td> <td>56</td> <td>Jack Pine</td> <td>Low</td> <td>Variable</td> <td>Sapling</td> </tr> <tr> <td>Northern Pin Oak</td> <td>2</td> <td>Log</td> <td>11</td> <td></td> <td>Northern Pin Oak</td> <td>Low</td> <td>Variable</td> <td>Sapling</td> </tr> <tr> <td>Red Pine</td> <td>3</td> <td>Log</td> <td>12</td> <td></td> <td></td> <td></td> <td></td> <td></td> </tr> </tbody> </table>								Canopy Species	% Cover	Size Class	DBH	Age	Sub-Canopy Species	Density	Avg. Height	Size	Jack Pine	95	Pole/Sap/Log	9	56	Jack Pine	Low	Variable	Sapling	Northern Pin Oak	2	Log	11		Northern Pin Oak	Low	Variable	Sapling	Red Pine	3	Log	12					
Canopy Species	% Cover	Size Class	DBH	Age	Sub-Canopy Species	Density	Avg. Height	Size																																			
Jack Pine	95	Pole/Sap/Log	9	56	Jack Pine	Low	Variable	Sapling																																			
Northern Pin Oak	2	Log	11		Northern Pin Oak	Low	Variable	Sapling																																			
Red Pine	3	Log	12																																								
<b>39</b>	6225 - Bog	Nonstocked	8.5		Unspecified	No																																					
<b>40</b>	42220 - Natural Jack Pine	Poletimber Poor	16.2	40	1-50	N/A	K WARBLER. CUT BLK 1. YOE IS2028.																																				
<table border="1"> <thead> <tr> <th>Canopy Species</th> <th>% Cover</th> <th>Size Class</th> <th>DBH</th> <th>Age</th> </tr> </thead> <tbody> <tr> <td>Jack Pine</td> <td>100</td> <td>Pole/Sapling</td> <td>6</td> <td>40</td> </tr> </tbody> </table>								Canopy Species	% Cover	Size Class	DBH	Age	Jack Pine	100	Pole/Sapling	6	40																										
Canopy Species	% Cover	Size Class	DBH	Age																																							
Jack Pine	100	Pole/Sapling	6	40																																							
<b>42</b>	42220 - Natural Jack Pine	Poletimber Well	39.8	33	51-80	N/A	Part of refuge fire natural regeneration. Good percentage of lower ground with jack pine growing in it. West half of stand is lower in elevation and is solid jack pine. The east half has white and red pine with small aspen clones. Slightly higher elevation.																																				
<table border="1"> <thead> <tr> <th>Canopy Species</th> <th>% Cover</th> <th>Size Class</th> <th>DBH</th> <th>Age</th> </tr> </thead> <tbody> <tr> <td>Quaking Aspen</td> <td>3</td> <td>Pole/Sapling</td> <td>6</td> <td></td> </tr> <tr> <td>White Pine</td> <td>15</td> <td>Log/Pole</td> <td>12</td> <td></td> </tr> <tr> <td>Red Maple</td> <td>1</td> <td>Pole/Sapling</td> <td>6</td> <td></td> </tr> <tr> <td>Red Pine</td> <td>1</td> <td>Log</td> <td>12</td> <td></td> </tr> <tr> <td>Jack Pine</td> <td>80</td> <td>Pole/Sapling</td> <td>5</td> <td>33</td> </tr> </tbody> </table>								Canopy Species	% Cover	Size Class	DBH	Age	Quaking Aspen	3	Pole/Sapling	6		White Pine	15	Log/Pole	12		Red Maple	1	Pole/Sapling	6		Red Pine	1	Log	12		Jack Pine	80	Pole/Sapling	5	33						
Canopy Species	% Cover	Size Class	DBH	Age																																							
Quaking Aspen	3	Pole/Sapling	6																																								
White Pine	15	Log/Pole	12																																								
Red Maple	1	Pole/Sapling	6																																								
Red Pine	1	Log	12																																								
Jack Pine	80	Pole/Sapling	5	33																																							



Stand	Level 4 Cover Type	Size Density	Acres	Stand Age	BA Range	Managed Site	General Comments																																													
<b>43</b>	42290 - Natural Mixed Pine	Poletimber Well	36.0	60	81-110	N/A	Mixed stand with several vernal ponds/wet drainages scattered about the stand. Find the paper birch around the pond's perimeter. Regeneration is not great. Some jack pine, white pine, and maple scattered about but not measurable. Leave this stand from future treatments because of all the buffering that would need to be done around the wet areas.																																													
<table border="1"> <thead> <tr> <th>Canopy Species</th> <th>% Cover</th> <th>Size Class</th> <th>DBH</th> <th>Age</th> </tr> </thead> <tbody> <tr> <td>Jack Pine</td> <td>55</td> <td>Pole/Sapling</td> <td>7</td> <td>60</td> </tr> <tr> <td>Quaking Aspen</td> <td>3</td> <td>Pole</td> <td>6</td> <td></td> </tr> <tr> <td>Red Maple</td> <td>7</td> <td>Pole/Sapling</td> <td>7</td> <td></td> </tr> <tr> <td>Paper Birch</td> <td>15</td> <td>Pole</td> <td>7</td> <td></td> </tr> <tr> <td>White Pine</td> <td>20</td> <td>Pole/Sap/Log</td> <td>9</td> <td></td> </tr> </tbody> </table>								Canopy Species	% Cover	Size Class	DBH	Age	Jack Pine	55	Pole/Sapling	7	60	Quaking Aspen	3	Pole	6		Red Maple	7	Pole/Sapling	7		Paper Birch	15	Pole	7		White Pine	20	Pole/Sap/Log	9																
Canopy Species	% Cover	Size Class	DBH	Age																																																
Jack Pine	55	Pole/Sapling	7	60																																																
Quaking Aspen	3	Pole	6																																																	
Red Maple	7	Pole/Sapling	7																																																	
Paper Birch	15	Pole	7																																																	
White Pine	20	Pole/Sap/Log	9																																																	
<b>44</b>	42121 - Planted Jack Pine, Mixed Deciduous	Sapling Medium	14.8	15	Immature	N/A	Planted to jack pine that are not as concentrated so the diameters are larger than other plantations at this age. Aspen clones in the back and on the south end.																																													
<table border="1"> <thead> <tr> <th>Canopy Species</th> <th>% Cover</th> <th>Size Class</th> <th>DBH</th> <th>Age</th> </tr> </thead> <tbody> <tr> <td>Quaking Aspen</td> <td>28</td> <td>Sapling</td> <td>3</td> <td></td> </tr> <tr> <td>Pin Cherry</td> <td>4</td> <td>Sapling</td> <td>2</td> <td></td> </tr> </tbody> </table>								Canopy Species	% Cover	Size Class	DBH	Age	Quaking Aspen	28	Sapling	3		Pin Cherry	4	Sapling	2																															
Canopy Species	% Cover	Size Class	DBH	Age																																																
Quaking Aspen	28	Sapling	3																																																	
Pin Cherry	4	Sapling	2																																																	
<b>45</b>	42200 - Natural White Pine	Poletimber Well	6.2	64	81-110	N/A	Predominately a pole sized white pine stand with some super canopy white pines on the edges of wet ground. There are a couple wet/vernal pools in the area south of the two-trach and along the west line. Heavy white pine sapling growth in the mid-canopy that would be damaged by a treatment. This stand would best be left to manage itself and be used as a visual buffer.																																													
<table border="1"> <thead> <tr> <th>Canopy Species</th> <th>% Cover</th> <th>Size Class</th> <th>DBH</th> <th>Age</th> <th>Sub-Canopy Species</th> <th>Density</th> <th>Avg. Height</th> <th>Size</th> </tr> </thead> <tbody> <tr> <td>White Pine</td> <td>75</td> <td>Pole/Sap/Log</td> <td>9</td> <td>64</td> <td>Red Maple</td> <td>Low</td> <td>Variable</td> <td>Sapling</td> </tr> <tr> <td>Northern Pin Oak</td> <td>18</td> <td>Log</td> <td>14</td> <td></td> <td>White Pine</td> <td>Medium</td> <td>Variable</td> <td>Sapling</td> </tr> <tr> <td>White Oak</td> <td>3</td> <td>Log/Pole</td> <td>12</td> <td></td> <td></td> <td></td> <td></td> <td></td> </tr> <tr> <td>Red Maple</td> <td>4</td> <td>Pole/Log/Sap</td> <td>7</td> <td></td> <td></td> <td></td> <td></td> <td></td> </tr> </tbody> </table>								Canopy Species	% Cover	Size Class	DBH	Age	Sub-Canopy Species	Density	Avg. Height	Size	White Pine	75	Pole/Sap/Log	9	64	Red Maple	Low	Variable	Sapling	Northern Pin Oak	18	Log	14		White Pine	Medium	Variable	Sapling	White Oak	3	Log/Pole	12						Red Maple	4	Pole/Log/Sap	7					
Canopy Species	% Cover	Size Class	DBH	Age	Sub-Canopy Species	Density	Avg. Height	Size																																												
White Pine	75	Pole/Sap/Log	9	64	Red Maple	Low	Variable	Sapling																																												
Northern Pin Oak	18	Log	14		White Pine	Medium	Variable	Sapling																																												
White Oak	3	Log/Pole	12																																																	
Red Maple	4	Pole/Log/Sap	7																																																	
<b>46</b>	42120 - Planted Jack Pine	Sapling Well	85.0	28	Immature	N/A	PLANTED 1993. Part of Refuge Fire.																																													
<table border="1"> <thead> <tr> <th>Canopy Species</th> <th>% Cover</th> <th>Size Class</th> <th>DBH</th> <th>Age</th> </tr> </thead> <tbody> <tr> <td>Jack Pine</td> <td>100</td> <td>Sapling/Pole</td> <td>3</td> <td>28</td> </tr> </tbody> </table>								Canopy Species	% Cover	Size Class	DBH	Age	Jack Pine	100	Sapling/Pole	3	28																																			
Canopy Species	% Cover	Size Class	DBH	Age																																																
Jack Pine	100	Sapling/Pole	3	28																																																
<b>47</b>	42220 - Natural Jack Pine	Poletimber Well	35.6	33	1-50	N/A	Part of refuge fire natural regeneration. Came back good and dense.																																													
<table border="1"> <thead> <tr> <th>Canopy Species</th> <th>% Cover</th> <th>Size Class</th> <th>DBH</th> <th>Age</th> </tr> </thead> <tbody> <tr> <td>Northern Pin Oak</td> <td>15</td> <td>Sapling</td> <td>3</td> <td></td> </tr> <tr> <td>Jack Pine</td> <td>85</td> <td>Pole/Sapling</td> <td>5</td> <td>33</td> </tr> </tbody> </table>								Canopy Species	% Cover	Size Class	DBH	Age	Northern Pin Oak	15	Sapling	3		Jack Pine	85	Pole/Sapling	5	33																														
Canopy Species	% Cover	Size Class	DBH	Age																																																
Northern Pin Oak	15	Sapling	3																																																	
Jack Pine	85	Pole/Sapling	5	33																																																
<b>48</b>	42220 - Natural Jack Pine	Poletimber Medium	32.8	57	51-80	N/A	Part of fuelbreak system that was not treated last YO. Very low quality natural jack pine. No very large diameters for age. The pine is also short and branchy.																																													
<table border="1"> <thead> <tr> <th>Canopy Species</th> <th>% Cover</th> <th>Size Class</th> <th>DBH</th> <th>Age</th> </tr> </thead> <tbody> <tr> <td>Northern Pin Oak</td> <td>10</td> <td>Pole/Sapling</td> <td>6</td> <td></td> </tr> <tr> <td>Jack Pine</td> <td>90</td> <td>Pole/Sapling</td> <td>6</td> <td>57</td> </tr> </tbody> </table>								Canopy Species	% Cover	Size Class	DBH	Age	Northern Pin Oak	10	Pole/Sapling	6		Jack Pine	90	Pole/Sapling	6	57																														
Canopy Species	% Cover	Size Class	DBH	Age																																																
Northern Pin Oak	10	Pole/Sapling	6																																																	
Jack Pine	90	Pole/Sapling	6	57																																																





Stand	Level 4 Cover Type	Size Density	Acres	Stand Age	BA Range	Managed Site	General Comments																																								
49	42220 - Natural Jack Pine	Poletimber Well	18.9	43	51-80	N/A	On the lower end of the canopy closure percentage and basal area on most of the stand. The southern edge is denser and contains the balsam fir, maple, and some spruce as it grades into to the lower ground elevation.																																								
<table border="1"> <thead> <tr> <th>Canopy Species</th> <th>% Cover</th> <th>Size Class</th> <th>DBH</th> <th>Age</th> </tr> </thead> <tbody> <tr> <td>Jack Pine</td> <td>92</td> <td>Pole/Sap/Log</td> <td>7</td> <td>43</td> </tr> <tr> <td>Quaking Aspen</td> <td>5</td> <td>Pole</td> <td>7</td> <td></td> </tr> <tr> <td>Northern Pin Oak</td> <td>1</td> <td>Pole</td> <td>8</td> <td></td> </tr> <tr> <td>Red Maple</td> <td>1</td> <td>Pole</td> <td>7</td> <td></td> </tr> <tr> <td>Balsam Fir</td> <td>1</td> <td>Pole/Sapling</td> <td>5</td> <td></td> </tr> </tbody> </table>		Canopy Species	% Cover	Size Class	DBH	Age	Jack Pine	92	Pole/Sap/Log	7	43	Quaking Aspen	5	Pole	7		Northern Pin Oak	1	Pole	8		Red Maple	1	Pole	7		Balsam Fir	1	Pole/Sapling	5		<table border="1"> <thead> <tr> <th>Sub-Canopy Species</th> <th>Density</th> <th>Avg. Height</th> <th>Size</th> </tr> </thead> <tbody> <tr> <td>Jack Pine</td> <td>Low</td> <td>5 - 10 feet</td> <td>Sapling</td> </tr> </tbody> </table>		Sub-Canopy Species	Density	Avg. Height	Size	Jack Pine	Low	5 - 10 feet	Sapling						
Canopy Species	% Cover	Size Class	DBH	Age																																											
Jack Pine	92	Pole/Sap/Log	7	43																																											
Quaking Aspen	5	Pole	7																																												
Northern Pin Oak	1	Pole	8																																												
Red Maple	1	Pole	7																																												
Balsam Fir	1	Pole/Sapling	5																																												
Sub-Canopy Species	Density	Avg. Height	Size																																												
Jack Pine	Low	5 - 10 feet	Sapling																																												
50	122 - Road/Parking Lot	Nonstocked	13.5		Unspecified	No	Rose City Rd.																																								
51	42220 - Natural Jack Pine	Sapling Well	49.6	31	Immature	N/A	Site of refuge road fire 1989. Year of origin is 1990. Dense natural jack pine regeneration with stump sprouted oaks mixed in. The regeneration in the understory is seeded oaks.																																								
<table border="1"> <thead> <tr> <th>Canopy Species</th> <th>% Cover</th> <th>Size Class</th> <th>DBH</th> <th>Age</th> </tr> </thead> <tbody> <tr> <td>Jack Pine</td> <td>93</td> <td>Sapling</td> <td>3</td> <td>31</td> </tr> <tr> <td>Northern Pin Oak</td> <td>7</td> <td>Sapling/Pole</td> <td>4</td> <td>31</td> </tr> </tbody> </table>		Canopy Species	% Cover	Size Class	DBH	Age	Jack Pine	93	Sapling	3	31	Northern Pin Oak	7	Sapling/Pole	4	31	<table border="1"> <thead> <tr> <th>Sub-Canopy Species</th> <th>Density</th> <th>Avg. Height</th> <th>Size</th> </tr> </thead> <tbody> <tr> <td>Northern Pin Oak</td> <td>Low</td> <td>&lt; 5 feet</td> <td>Sapling</td> </tr> </tbody> </table>		Sub-Canopy Species	Density	Avg. Height	Size	Northern Pin Oak	Low	< 5 feet	Sapling																					
Canopy Species	% Cover	Size Class	DBH	Age																																											
Jack Pine	93	Sapling	3	31																																											
Northern Pin Oak	7	Sapling/Pole	4	31																																											
Sub-Canopy Species	Density	Avg. Height	Size																																												
Northern Pin Oak	Low	< 5 feet	Sapling																																												
52	4130 - Aspen	Sapling Well	15.1	8	Immature	N/A	Formerly an A6 stand that was had the parent stand burnt in a wildfire in 2013. It has regenerated back thick to aspen again.																																								
<table border="1"> <thead> <tr> <th>Canopy Species</th> <th>% Cover</th> <th>Size Class</th> <th>DBH</th> <th>Age</th> </tr> </thead> <tbody> <tr> <td>Quaking Aspen</td> <td>100</td> <td>Sapling</td> <td>1</td> <td>8</td> </tr> </tbody> </table>		Canopy Species	% Cover	Size Class	DBH	Age	Quaking Aspen	100	Sapling	1	8																																				
Canopy Species	% Cover	Size Class	DBH	Age																																											
Quaking Aspen	100	Sapling	1	8																																											
53	6225 - Bog	Nonstocked	3.3	57	1-50	No	Leatherleaf bog.																																								
54	6224 - Treed Bog	Nonstocked	18.9	57	1-50	No	Bog jack pine																																								
		<table border="1"> <thead> <tr> <th>Sub-Canopy Species</th> <th>Density</th> <th>Avg. Height</th> <th>Size</th> </tr> </thead> <tbody> <tr> <td>Jack Pine</td> <td>Medium</td> <td>&gt;20 feet</td> <td>Pole</td> </tr> </tbody> </table>		Sub-Canopy Species	Density	Avg. Height	Size	Jack Pine	Medium	>20 feet	Pole																																				
Sub-Canopy Species	Density	Avg. Height	Size																																												
Jack Pine	Medium	>20 feet	Pole																																												
55	3102 - Grass	Nonstocked	122.9	0	Unspecified	No	This was the portion of stand 5 involved in the wildfire in the spring 2013. Numerous snags of varying sizes. Very little regeneration so far of jack pine. Along the north line there are several clumps of aspen regenerating clones. Small in size though, 1/2 acre or less in size for each. Some pockets of oak sprouting up also scattered about. The jack pine consists of a handful of sprigs here and there poking out of the sedge. Wildlife Division wishes to manage this as a pine barrens through the use of sequential prescribed burning to promote native wildflowers and grasses. Manage in conjunction with Stand 211 in Compartment 74 just on immediate north side of Barry Trail.																																								
<table border="1"> <thead> <tr> <th>Sub-Canopy Species</th> <th>Density</th> <th>Avg. Height</th> <th>Size</th> </tr> </thead> <tbody> <tr> <td>Pin Cherry</td> <td>Medium</td> <td>5 - 10 feet</td> <td>Sapling</td> </tr> <tr> <td>Quaking Aspen</td> <td>Low</td> <td>10 - 20 feet</td> <td>Sapling</td> </tr> </tbody> </table>		Sub-Canopy Species	Density	Avg. Height	Size	Pin Cherry	Medium	5 - 10 feet	Sapling	Quaking Aspen	Low	10 - 20 feet	Sapling																																		
Sub-Canopy Species	Density	Avg. Height	Size																																												
Pin Cherry	Medium	5 - 10 feet	Sapling																																												
Quaking Aspen	Low	10 - 20 feet	Sapling																																												
56	42220 - Natural Jack Pine	Poletimber Well	157.6	57	51-80	N/A	Natural jack pine stand created by a 1964 wildfire. Some saw class jack here and there that survived the fire. Many open areas throughout the stand devoid of pine with just some pin cherry mixed in with sedge. The pine as a whole is poor quality. Areas with smaller sized poles with sapling sizes in the overstory. Several mortality pockets of pine also. Within the KW management area. On the low end of the canopy closure. Few small Aspen clones scattered throughout.																																								
<table border="1"> <thead> <tr> <th>Canopy Species</th> <th>% Cover</th> <th>Size Class</th> <th>DBH</th> <th>Age</th> </tr> </thead> <tbody> <tr> <td>Jack Pine</td> <td>92</td> <td>Pole/Sap/Log</td> <td>7</td> <td>57</td> </tr> <tr> <td>Northern Pin Oak</td> <td>1</td> <td>Log/Pole</td> <td>11</td> <td></td> </tr> <tr> <td>Pin Cherry</td> <td>4</td> <td>Sapling/Pole</td> <td>4</td> <td></td> </tr> <tr> <td>Quaking Aspen</td> <td>3</td> <td>Log/Pole</td> <td>10</td> <td></td> </tr> </tbody> </table>		Canopy Species	% Cover	Size Class	DBH	Age	Jack Pine	92	Pole/Sap/Log	7	57	Northern Pin Oak	1	Log/Pole	11		Pin Cherry	4	Sapling/Pole	4		Quaking Aspen	3	Log/Pole	10		<table border="1"> <thead> <tr> <th>Sub-Canopy Species</th> <th>Density</th> <th>Avg. Height</th> <th>Size</th> </tr> </thead> <tbody> <tr> <td>Northern Pin Oak</td> <td>Trace</td> <td>&lt; 5 feet</td> <td>Sapling</td> </tr> <tr> <td>Jack Pine</td> <td>Low</td> <td>&lt; 5 feet</td> <td>Sapling</td> </tr> <tr> <td>Red Pine</td> <td>Trace</td> <td>5 - 10 feet</td> <td>Sapling</td> </tr> </tbody> </table>		Sub-Canopy Species	Density	Avg. Height	Size	Northern Pin Oak	Trace	< 5 feet	Sapling	Jack Pine	Low	< 5 feet	Sapling	Red Pine	Trace	5 - 10 feet	Sapling			
Canopy Species	% Cover	Size Class	DBH	Age																																											
Jack Pine	92	Pole/Sap/Log	7	57																																											
Northern Pin Oak	1	Log/Pole	11																																												
Pin Cherry	4	Sapling/Pole	4																																												
Quaking Aspen	3	Log/Pole	10																																												
Sub-Canopy Species	Density	Avg. Height	Size																																												
Northern Pin Oak	Trace	< 5 feet	Sapling																																												
Jack Pine	Low	< 5 feet	Sapling																																												
Red Pine	Trace	5 - 10 feet	Sapling																																												



Stand	Level 4 Cover Type	Size Density	Acres	Stand Age	BA Range	Managed Site	General Comments																																													
<b>57</b>	4133 - Aspen, Mixed Pine	Poletimber Medium	7.5	56		N/A	Poor quality aspen stand on higher ground. Several areas of sparse regeneration. Some white and jack pine mixed in. Maple second predominate species.																																													
<table border="1"> <thead> <tr> <th>Canopy Species</th> <th>% Cover</th> <th>Size Class</th> <th>DBH</th> <th>Age</th> </tr> </thead> <tbody> <tr> <td>Quaking Aspen</td> <td>51</td> <td>Pole/Log</td> <td>8</td> <td>56</td> </tr> <tr> <td>Red Maple</td> <td>28</td> <td>Pole</td> <td>8</td> <td></td> </tr> <tr> <td>Jack Pine</td> <td>9</td> <td>Pole</td> <td>8</td> <td></td> </tr> <tr> <td>White Pine</td> <td>12</td> <td>Pole</td> <td>8</td> <td></td> </tr> </tbody> </table>		Canopy Species	% Cover	Size Class	DBH	Age	Quaking Aspen	51	Pole/Log	8	56	Red Maple	28	Pole	8		Jack Pine	9	Pole	8		White Pine	12	Pole	8		<table border="1"> <thead> <tr> <th>Sub-Canopy Species</th> <th>Density</th> <th>Avg. Height</th> <th>Size</th> </tr> </thead> <tbody> <tr> <td>Red Maple</td> <td>Medium</td> <td>Variable</td> <td>Sapling</td> </tr> </tbody> </table>		Sub-Canopy Species	Density	Avg. Height	Size	Red Maple	Medium	Variable	Sapling																
Canopy Species	% Cover	Size Class	DBH	Age																																																
Quaking Aspen	51	Pole/Log	8	56																																																
Red Maple	28	Pole	8																																																	
Jack Pine	9	Pole	8																																																	
White Pine	12	Pole	8																																																	
Sub-Canopy Species	Density	Avg. Height	Size																																																	
Red Maple	Medium	Variable	Sapling																																																	
<b>59</b>	6224 - Treed Bog	Nonstocked	15.0	0	Unspecified	No	Leatherleaf bog with scattered jack pine																																													
		<table border="1"> <thead> <tr> <th>Sub-Canopy Species</th> <th>Density</th> <th>Avg. Height</th> <th>Size</th> </tr> </thead> <tbody> <tr> <td>Jack Pine</td> <td>Low</td> <td>&gt;20 feet</td> <td>Pole</td> </tr> </tbody> </table>		Sub-Canopy Species	Density	Avg. Height	Size	Jack Pine	Low	>20 feet	Pole																																									
Sub-Canopy Species	Density	Avg. Height	Size																																																	
Jack Pine	Low	>20 feet	Pole																																																	
<b>60</b>	42220 - Natural Jack Pine	Poletimber Well	342.5	57	51-80	N/A	Natural jack pine stand that is two aged with the youngest being the regeneration from a 1964 wildfire. The sawlog size jack pine is from the pre-burnt stand and is roughly 85 years old. Numerous small open grass pockets fragmenting the stand and brings the canopy closure down to the lower end of the scale. These grass pockets have seedling size jack pine scattered in them. Along the east half, have a mix of oak, red and white pine mixed in with the jack pine. The regeneration here in the understory is either heavy red or white pine dependent on the pine overstory. The oak is still good with regeneration of it all over the stand. When harvest leave some of the large oaks for mast and red pine for visual.																																													
<table border="1"> <thead> <tr> <th>Canopy Species</th> <th>% Cover</th> <th>Size Class</th> <th>DBH</th> <th>Age</th> </tr> </thead> <tbody> <tr> <td>Jack Pine</td> <td>78</td> <td>Pole/Sap/Log</td> <td>7</td> <td>57</td> </tr> <tr> <td>Northern Pin Oak</td> <td>12</td> <td>Log/Pole</td> <td>12</td> <td>91</td> </tr> <tr> <td>Red Pine</td> <td>9</td> <td>Log/Pole</td> <td>12</td> <td></td> </tr> <tr> <td>White Pine</td> <td>1</td> <td>Log</td> <td>10</td> <td></td> </tr> </tbody> </table>		Canopy Species	% Cover	Size Class	DBH	Age	Jack Pine	78	Pole/Sap/Log	7	57	Northern Pin Oak	12	Log/Pole	12	91	Red Pine	9	Log/Pole	12		White Pine	1	Log	10		<table border="1"> <thead> <tr> <th>Sub-Canopy Species</th> <th>Density</th> <th>Avg. Height</th> <th>Size</th> </tr> </thead> <tbody> <tr> <td>Jack Pine</td> <td>Low</td> <td>5 - 10 feet</td> <td>Sapling</td> </tr> <tr> <td>Northern Pin Oak</td> <td>Medium</td> <td>5 - 10 feet</td> <td>Sapling</td> </tr> <tr> <td>Red Pine</td> <td>Low</td> <td>5 - 10 feet</td> <td>Sapling</td> </tr> <tr> <td>White Pine</td> <td>Low</td> <td>5 - 10 feet</td> <td>Sapling</td> </tr> </tbody> </table>		Sub-Canopy Species	Density	Avg. Height	Size	Jack Pine	Low	5 - 10 feet	Sapling	Northern Pin Oak	Medium	5 - 10 feet	Sapling	Red Pine	Low	5 - 10 feet	Sapling	White Pine	Low	5 - 10 feet	Sapling				
Canopy Species	% Cover	Size Class	DBH	Age																																																
Jack Pine	78	Pole/Sap/Log	7	57																																																
Northern Pin Oak	12	Log/Pole	12	91																																																
Red Pine	9	Log/Pole	12																																																	
White Pine	1	Log	10																																																	
Sub-Canopy Species	Density	Avg. Height	Size																																																	
Jack Pine	Low	5 - 10 feet	Sapling																																																	
Northern Pin Oak	Medium	5 - 10 feet	Sapling																																																	
Red Pine	Low	5 - 10 feet	Sapling																																																	
White Pine	Low	5 - 10 feet	Sapling																																																	
<b>61</b>	4130 - Aspen	Poletimber Well	11.0	61		N/A	Poor quality aspen stand with 4-5 stick trees cauliflowering out at the top. No regeneration other then red maple. Treat and do during dormancy. Handful of jack pine and white pine sapling scattered about.																																													
<table border="1"> <thead> <tr> <th>Canopy Species</th> <th>% Cover</th> <th>Size Class</th> <th>DBH</th> <th>Age</th> </tr> </thead> <tbody> <tr> <td>Quaking Aspen</td> <td>77</td> <td>Pole</td> <td>7</td> <td>61</td> </tr> <tr> <td>Red Maple</td> <td>7</td> <td>Sapling/Pole</td> <td>4</td> <td></td> </tr> <tr> <td>Jack Pine</td> <td>16</td> <td>Pole/Sapling</td> <td>6</td> <td></td> </tr> </tbody> </table>		Canopy Species	% Cover	Size Class	DBH	Age	Quaking Aspen	77	Pole	7	61	Red Maple	7	Sapling/Pole	4		Jack Pine	16	Pole/Sapling	6																																
Canopy Species	% Cover	Size Class	DBH	Age																																																
Quaking Aspen	77	Pole	7	61																																																
Red Maple	7	Sapling/Pole	4																																																	
Jack Pine	16	Pole/Sapling	6																																																	
<b>62</b>	6220 - Alder/willow	Nonstocked	4.1	0	Unspecified	No																																														
		<table border="1"> <thead> <tr> <th>Sub-Canopy Species</th> <th>Density</th> <th>Avg. Height</th> <th>Size</th> </tr> </thead> <tbody> <tr> <td>Jack Pine</td> <td>Low</td> <td>&gt;20 feet</td> <td>Pole</td> </tr> </tbody> </table>		Sub-Canopy Species	Density	Avg. Height	Size	Jack Pine	Low	>20 feet	Pole																																									
Sub-Canopy Species	Density	Avg. Height	Size																																																	
Jack Pine	Low	>20 feet	Pole																																																	
<b>63</b>	42220 - Natural Jack Pine	Poletimber Medium	9.8	40	1-50	N/A																																														
<table border="1"> <thead> <tr> <th>Canopy Species</th> <th>% Cover</th> <th>Size Class</th> <th>DBH</th> <th>Age</th> </tr> </thead> <tbody> <tr> <td>Jack Pine</td> <td>100</td> <td>Pole/Sapling</td> <td>6</td> <td>40</td> </tr> </tbody> </table>		Canopy Species	% Cover	Size Class	DBH	Age	Jack Pine	100	Pole/Sapling	6	40																																									
Canopy Species	% Cover	Size Class	DBH	Age																																																
Jack Pine	100	Pole/Sapling	6	40																																																
<b>64</b>	6229 - Mixed lowland shrub	Nonstocked	5.6		Unspecified	No																																														
<b>65</b>	500 - Water	Nonstocked	1.5		Unspecified	No																																														
<b>66</b>	122 - Road/Parking Lot	Nonstocked	10.3	0	Unspecified	Managed Opening	Berry Trail county road on north side of stand and Overhead powerline and its clearing on the south side of the stand.																																													





Stand	Level 4 Cover Type	Size Density	Acres	Stand Age	BA Range	Managed Site	General Comments																																									
<b>67</b>	6112 - Lowland Aspen	Poletimber Well	11.8	56		N/A	Humucky stand with some shallow wet depressions at certain times of the year. Mix with poor quality aspen. The aspen is being edged out by maple and white pine. There is a couple acres of red pine saw class planted along the south line.																																									
<table border="1"> <thead> <tr> <th>Canopy Species</th> <th>% Cover</th> <th>Size Class</th> <th>DBH</th> <th>Age</th> </tr> </thead> <tbody> <tr> <td>Quaking Aspen</td> <td>40</td> <td>Pole/Log</td> <td>9</td> <td>56</td> </tr> <tr> <td>Red Maple</td> <td>28</td> <td>Pole</td> <td>8</td> <td></td> </tr> <tr> <td>Jack Pine</td> <td>12</td> <td>Pole</td> <td>8</td> <td></td> </tr> <tr> <td>White Pine</td> <td>19</td> <td>Pole</td> <td>8</td> <td></td> </tr> <tr> <td>Red Pine</td> <td>1</td> <td>Log/Pole</td> <td>11</td> <td></td> </tr> </tbody> </table>		Canopy Species	% Cover	Size Class	DBH	Age	Quaking Aspen	40	Pole/Log	9	56	Red Maple	28	Pole	8		Jack Pine	12	Pole	8		White Pine	19	Pole	8		Red Pine	1	Log/Pole	11		<table border="1"> <thead> <tr> <th>Sub-Canopy Species</th> <th>Density</th> <th>Avg. Height</th> <th>Size</th> </tr> </thead> <tbody> <tr> <td>Red Maple</td> <td>High</td> <td>Variable</td> <td>Sapling</td> </tr> <tr> <td>White Pine</td> <td>Medium</td> <td>Variable</td> <td>Sapling</td> </tr> </tbody> </table>		Sub-Canopy Species	Density	Avg. Height	Size	Red Maple	High	Variable	Sapling	White Pine	Medium	Variable	Sapling			
Canopy Species	% Cover	Size Class	DBH	Age																																												
Quaking Aspen	40	Pole/Log	9	56																																												
Red Maple	28	Pole	8																																													
Jack Pine	12	Pole	8																																													
White Pine	19	Pole	8																																													
Red Pine	1	Log/Pole	11																																													
Sub-Canopy Species	Density	Avg. Height	Size																																													
Red Maple	High	Variable	Sapling																																													
White Pine	Medium	Variable	Sapling																																													
<b>68</b>	6229 - Mixed lowland shrub	Nonstocked	39.1	0	Unspecified	No	Leatherleaf bog with outer perimeter of large 18+ inch red pine and white. Leave pine for bank protection.																																									
<b>69</b>	3205 - Mixed Upland Shrub	Nonstocked	2.2	41	1-50	No	The part of the stand to the northeast was cut in 1980 and didn't regenerate. The part to the southwest was left out of the large KW cut. It looks like it could have some historical significance and may be an old homestead.																																									
<b>70</b>	4199 - Other Mixed Upland Deciduous	Sapling Poor	12.5	7	Immature	N/A	This area was burnt in the spring of 2013 from a wildfire that started on private property to the north. The fire that impacted the soils and resulted in poor regeneration. Mostly pin cherry coming back, average 1 inch diameter. Just a handful of small aspen pockets. Site should be converted to planted pine.																																									
<table border="1"> <thead> <tr> <th>Canopy Species</th> <th>% Cover</th> <th>Size Class</th> <th>DBH</th> <th>Age</th> </tr> </thead> <tbody> <tr> <td>Quaking Aspen</td> <td>9</td> <td>Sapling</td> <td>1</td> <td></td> </tr> <tr> <td>Pin Cherry</td> <td>91</td> <td>Sapling</td> <td>1</td> <td>7</td> </tr> </tbody> </table>		Canopy Species	% Cover	Size Class	DBH	Age	Quaking Aspen	9	Sapling	1		Pin Cherry	91	Sapling	1	7																																
Canopy Species	% Cover	Size Class	DBH	Age																																												
Quaking Aspen	9	Sapling	1																																													
Pin Cherry	91	Sapling	1	7																																												
<b>71</b>	6229 - Mixed lowland shrub	Nonstocked	19.7	0	Unspecified	No	Lowland marsh bowls with some scattered white pines along the edges and narrow high ground ridges between the bowls.																																									