



# Compartment Review Presentation

Roscommon Forest Management Unit

Compartment 71010

Entry Year: 2026

Acreage: 3,764

County: Roscommon

Management Area: High Sand Plains

---

**Stand Examiner:** Dakota Ewald

## Legal Description:

T22N R4W Sections 4-9

T23N R4W Sections 30-32

## Identified Planning Goals:

Maintain current age and species diversity in a range of early and late successional ecosystems given access constraints due to terrain and high water table.

## Soil and topography:

Much of this compartment is part of a large bog jack pine complex. Digitized Kotar classification types the compartment as primarily PARVCo with inclusions of PARVHa. Terrain is relatively flat throughout most of the compartment and soils are Rifle peat, Newton Loamy sand, Bergland loam and clay loam, and Saugatuck sand.

## Ownership Patterns, Development, and Land Use in and Around the Compartment:

This compartment has solid state ownership and is surrounded by state land along the southern and western boundaries. Private property runs along the northern and eastern boundaries, mostly consisting of seasonal and permanent homes on acreage and agricultural land. There is also a gravel pit in the northeastern corner of the compartment that is leased to the Roscommon County Road Commission.

## Unique Natural Features:

Black tern, osprey, least bittern, river red-horse, great blue heron, wood turtle, spotted turtle, and Rainbow mussel have been identified in the vicinity. Potential exists for marsh wren, yellow rail, king rail, American bittern, common moorhen, and Blanding's turtle.

## Archeological, Historical, and Cultural Features:

None known or detected during field work.

## Special Management Designations or Considerations:

Houghton Lake Wildlife Research Area (Porter Ranch) is a Special Conservation Area.

## Watershed and Fisheries Considerations:

Nellsville Drain and the associated wetlands including the outlet for the Houghton Lake Sewage Treatment Facility run through the center of this compartment. The northwest corner of the compartment also touches the Muskegon river.

## Wildlife Habitat Considerations:

Maintain ecosystem diversity in the compartment via habitat manipulation to benefit game species such as deer, grouse, rabbits, ducks, and geese as well as non-game species.

## Mineral Resource and Development Concerns and/or Restrictions

No known potential exists for metallic minerals in this part of the state. Multiple active and former sand/gravel pits exist less than one mile to the east and southeast, and the State-owned Stoney Point Pit is within the compartment, in Sec 32. The pit is currently leased to the county road commission and has very little potential to expand, either laterally or in depth (without expanding the pond that has already been created). Demand for aggregate exists in the area, but potential for additional sand & gravel development within the compartment appears limited due to the prevalence of wetlands. Part of the Nellsville oil field is in the southern end of the compartment. It is a small, old field with only a couple remaining producing wells. The field is unlikely to expand, and there has been no recent well permitting activity around the compartment. There is also no current leasing activity involving State-owned oil & gas rights within one mile of the compartment. Potential for additional future oil & gas development within the compartment is considered low at this time. The State does not own all the mineral rights within the compartment. Because the mineral estate is the dominant estate, the surface owner must provide the owner of the mineral rights reasonable access to the surface for mineral exploration and development.

## Vehicle Access:

Vehicle access is mostly good along the perimeter of the compartment via county roads, M-55 also cuts through the center

of the compartment. Access to the interior of the compartment is very poor and only accessible via snowmobile or walking due to wet terrain and the absence of roads.

**Survey Needs:**

None needed at this time.

**Recreational Facilities and Opportunities:**

A Snowmobile trail runs through a very small section of the northwestern part of the compartment. Other than this, there are no developed recreational facilities but high potential for dispersed activities such as hunting.

**Fire Protection:**

Fire danger should be relatively low in this compartment due to low wet terrain. However, this same terrain could pose problems for suppression if a fire were to occur as vehicle access to the interior of the compartment is very poor. There is also a decent component of jack pine in this compartment that could be problematic in very dry conditions. Under normal conditions this jack pine would be too wet to be of any real concern.

**Additional Compartment Information:**

Past harvests have revealed that natural regeneration is difficult and slow to respond. This is due to the high water table and low terrain.

**The following reports from the Inventory are attached:**

- Total Acres by Cover Type and Age Class**
- Cover Type by Harvest Method**
- Proposed Treatments – No Limiting Factors**
- Proposed Treatments – With Limiting Factors**
- Stand Details (Forested and Nonforested)**
- Dedicated and Proposed Special Conservation Areas**
- Site Condition Details**

**The following information is displayed, where pertinent, on the attached compartment maps:**

- Base feature information, stand boundaries, cover types, and numbers**
- Proposed treatments**
- Site condition boundaries**
- Details on the road access system**

# Cover Type & Treatments Map

Compartment: 71010  
 T22N, R4W, Sec: 5-8  
 County: Roscommon  
 Unit: Roscommon  
 Mgmt Area: High Sand Plains  
 YOE: 2026  
 Acres: 3763.5 GIS Calculated  
 Examiner: Dakota Ewald  
 Map Revised: 10/2/2024  
 Map Phase: Post Review

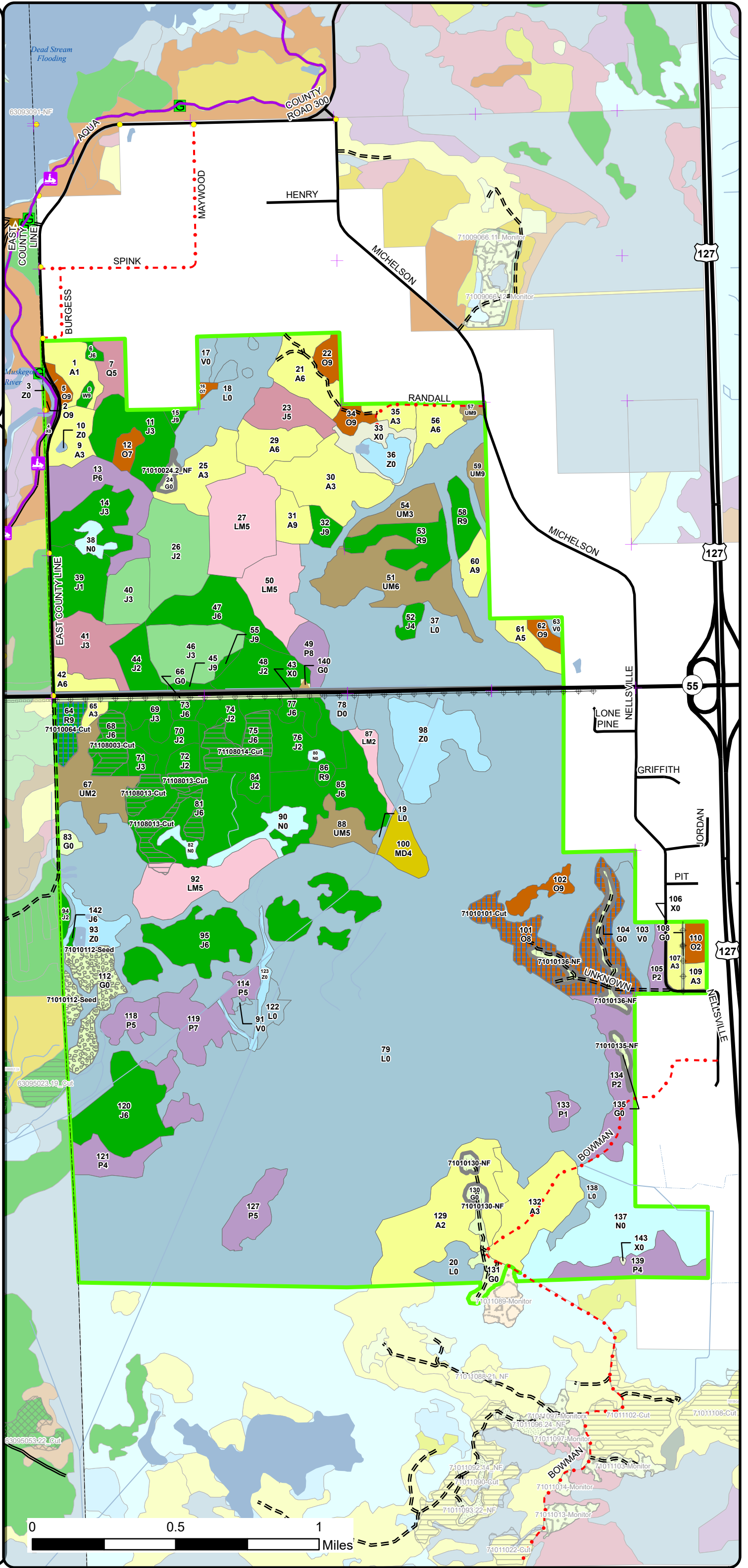
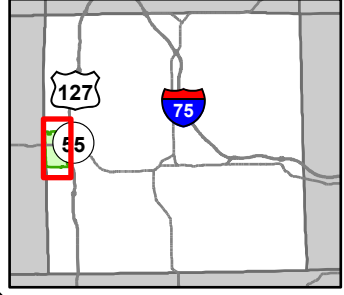

- Snowmobile Trails
- Designated Snowmobile Trails
- Remonumented Section Corners
- Survey Grade Corners
- Berms
- Gate
- Culvert
- Campground
- DNR - Secondary Forest Road
- DNR - Forest Access Route
- Federal / State Highway
- Federal / State / County - Paved Road
- County - Gravel Road
- Intermittent Stream
- Lake/Pond
- Perennial River
- Lakes and Rivers
- Pipeline
- Powerline
- Compartment Boundary
- Clearcut (w/Reserves)
- Seed Tree (w/Reserves)
- Seeding (Tree Species)
- Opening Maintenance
- 412 - Oak Types
- 413 - Aspen Types
- 419 - Mixed Upland Deciduous
- 421 - Planted Pines
- 422 - Natural Pines
- 430 - Upland Mixed Forest
- 611 - Lowland Deciduous Forest
- 612 - Lowland Coniferous Forest
- 613 - Lowland Mixed Forest
- 122 - Roads/Parking Lot
- 310 - Herbaceous Openland
- 500 - Water
- 622 - Lowland Shrub
- 623 - Emergent Wetland
- 790 - Other Bare/Sparsely Vegetated

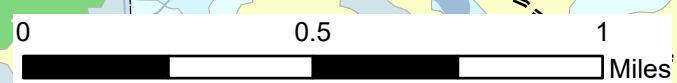



# Cover Type & Treatments Map

Compartment: 71010  
 T22N, R4W, Sec: 5-8  
 County: Roscommon  
 Unit: Roscommon  
 Mgmt Area: High Sand Plains  
 YOE: 2026  
 Acres: 3763.5 GIS Calculated  
 Examiner: Dakota Ewald  
 Map Revised: 10/2/2024  
 Map Phase: Post Review

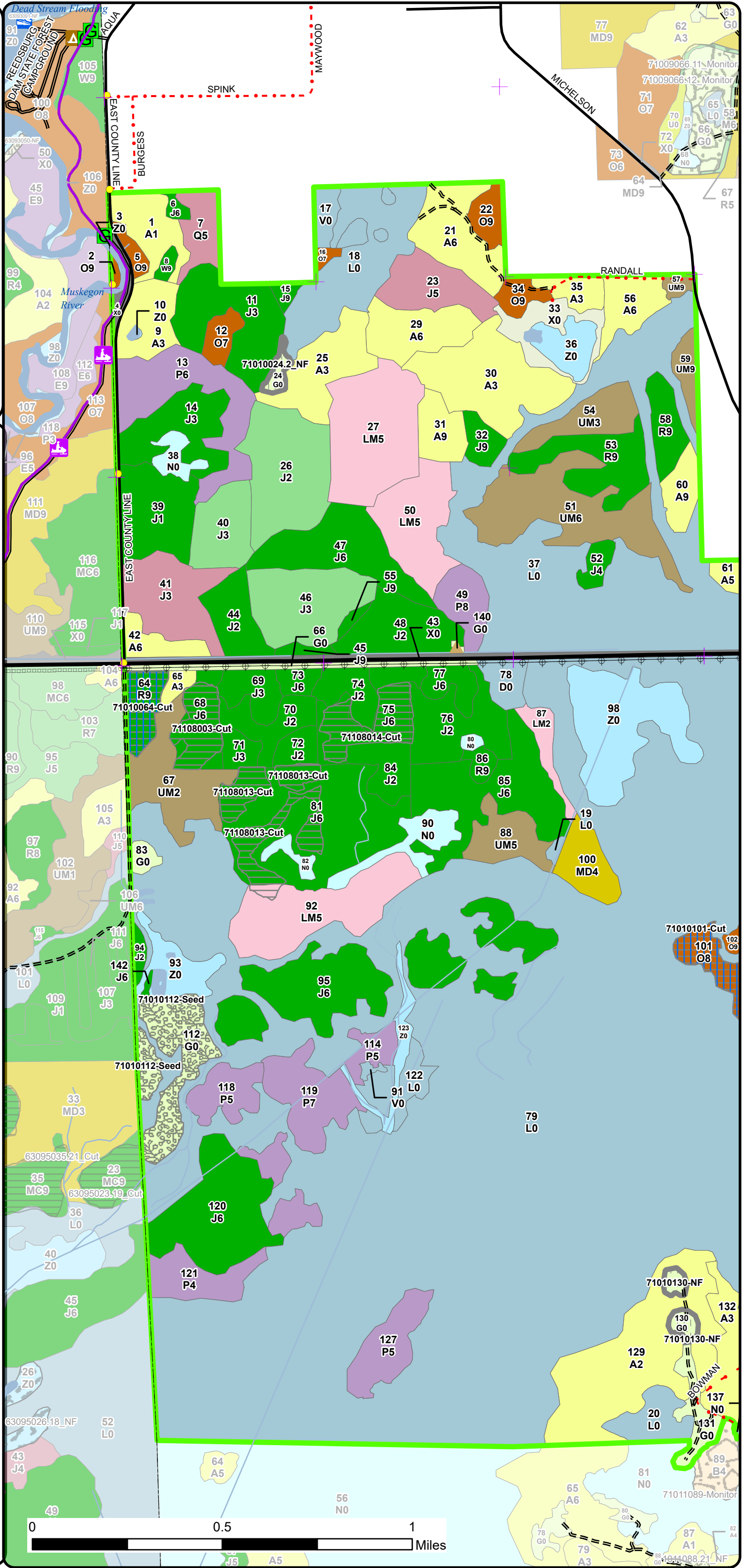
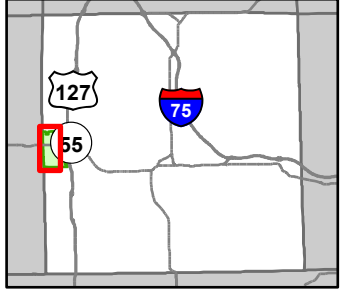

- Snowmobile Trails
- Designated Snowmobile Trails
- Remonumented Section Corners
- Survey Grade Corners
- Berms
- Gate
- Boating Access Site
- Campground
- DNR - Secondary Forest Road
- DNR - Forest Access Route
- Federal / State Highway
- Federal / State / County - Paved Road
- County - Gravel Road
- Intermittent Stream
- Lake/Pond
- Perennial River
- Lakes and Rivers
- Pipeline
- Powerline
- Compartment Boundary
- Clearcut (w/Reserves)
- Seed Tree (w/Reserves)
- Seeding (Tree Species)
- Opening Maintenance
- 412 - Oak Types
- 413 - Aspen Types
- 419 - Mixed Upland Deciduous
- 421 - Planted Pines
- 422 - Natural Pines
- 430 - Upland Mixed Forest
- 611 - Lowland Deciduous Forest
- 612 - Lowland Coniferous Forest
- 613 - Lowland Mixed Forest
- 122 - Roads/Parking Lot
- 310 - Herbaceous Openland
- 500 - Water
- 622 - Lowland Shrub
- 623 - Emergent Wetland
- 790 - Other Bare/Sparsely Vegetated

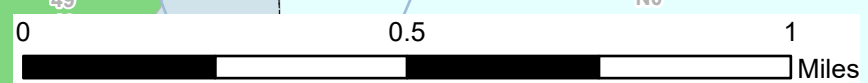

# Cover Type & Treatments Map

Compartment: 71010  
 T22N, R4W, Sec: 5-8  
 County: Roscommon  
 Unit: Roscommon  
 Mgmt Area: High Sand Plains  
 YOY: 2026  
 Acres: 3763.5 GIS Calculated  
 Examiner: Dakota Ewald  
 Map Revised: 10/2/2024  
 Map Phase: Post Review

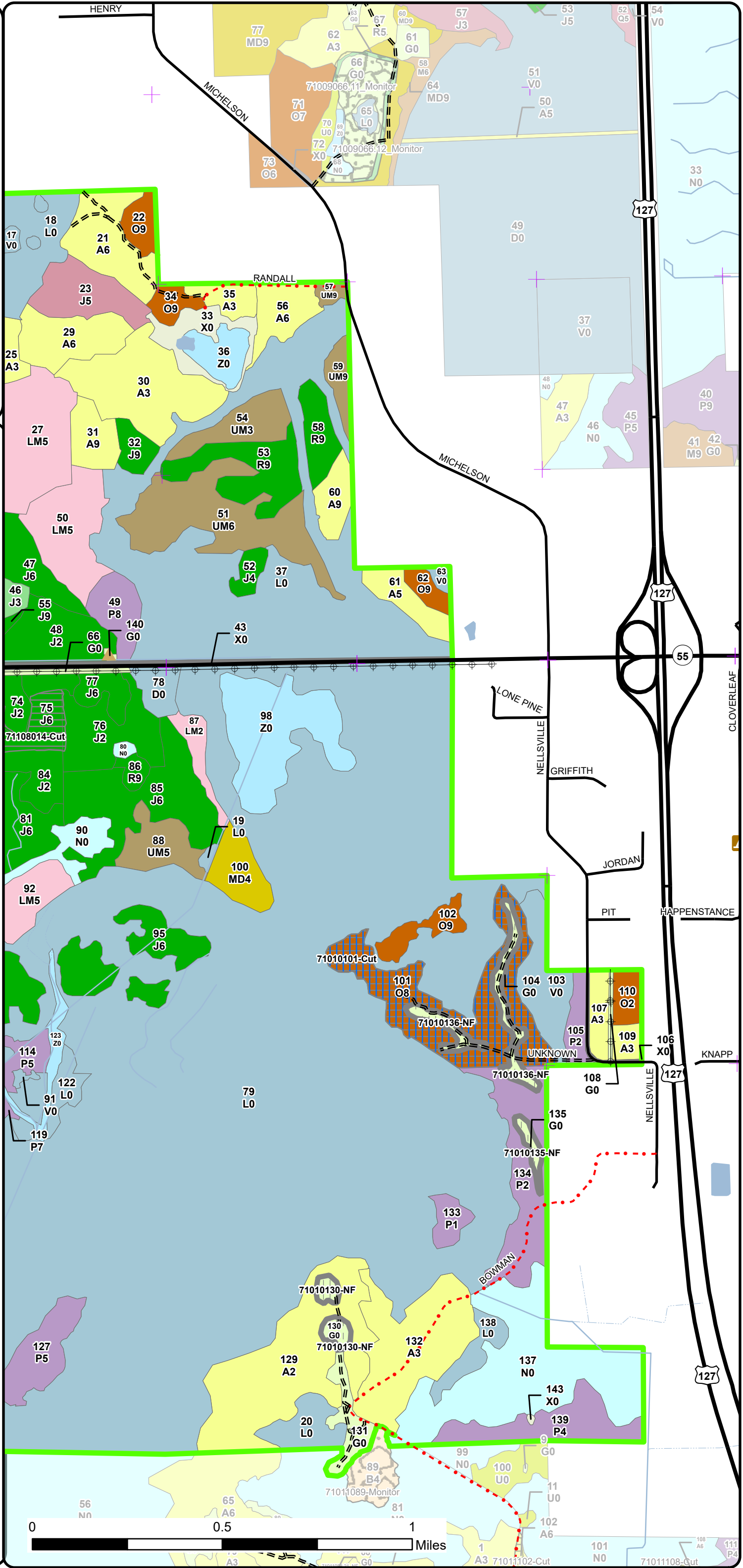
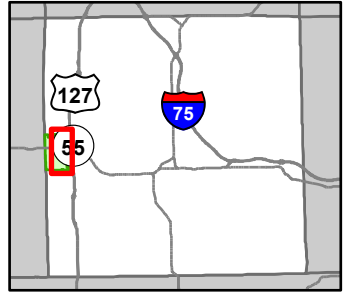

- ✚ Remonumented Section Corners
- ▲ Berms
- ▲ Campground
- == DNR - Forest Access Route
- Federal / State Highway
- Federal / State / County - Paved Road
- - - County - Gravel Road
- Intermittent Stream
- Lake/Pond
- Perennial River
- Lakes and Rivers
- ⊕ Powerline
- Compartment Boundary
- Clearcut (w/Reserves)
- Seed Tree (w/Reserves)
- Opening Maintenance
- 412 - Oak Types
- 413 - Aspen Types
- 419 - Mixed Upland Deciduous
- 421 - Planted Pines
- 422 - Natural Pines
- 430 - Upland Mixed Forest
- 611 - Lowland Deciduous Forest
- 612 - Lowland Coniferous Forest
- 613 - Lowland Mixed Forest
- 122 - Roads/Parking Lot
- 310 - Herbaceous Openland
- 500 - Water
- 622 - Lowland Shrub
- 623 - Emergent Wetland
- 790 - Other Bare/Sparsely Vegetated

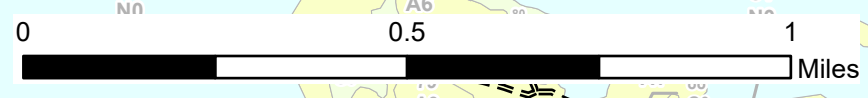



# Stand Boundary Map

Compartment: 71010  
 T22N, R4W, Sec: 5-8  
 County: Roscommon  
 Unit: Roscommon  
 Mgmt Area: High Sand Plains  
 YOE: 2026  
 Acres: 3763.5 GIS Calculated  
 Examiner: Dakota Ewald  
 Map Revised: 10/2/2024  
 Map Phase: Post Review

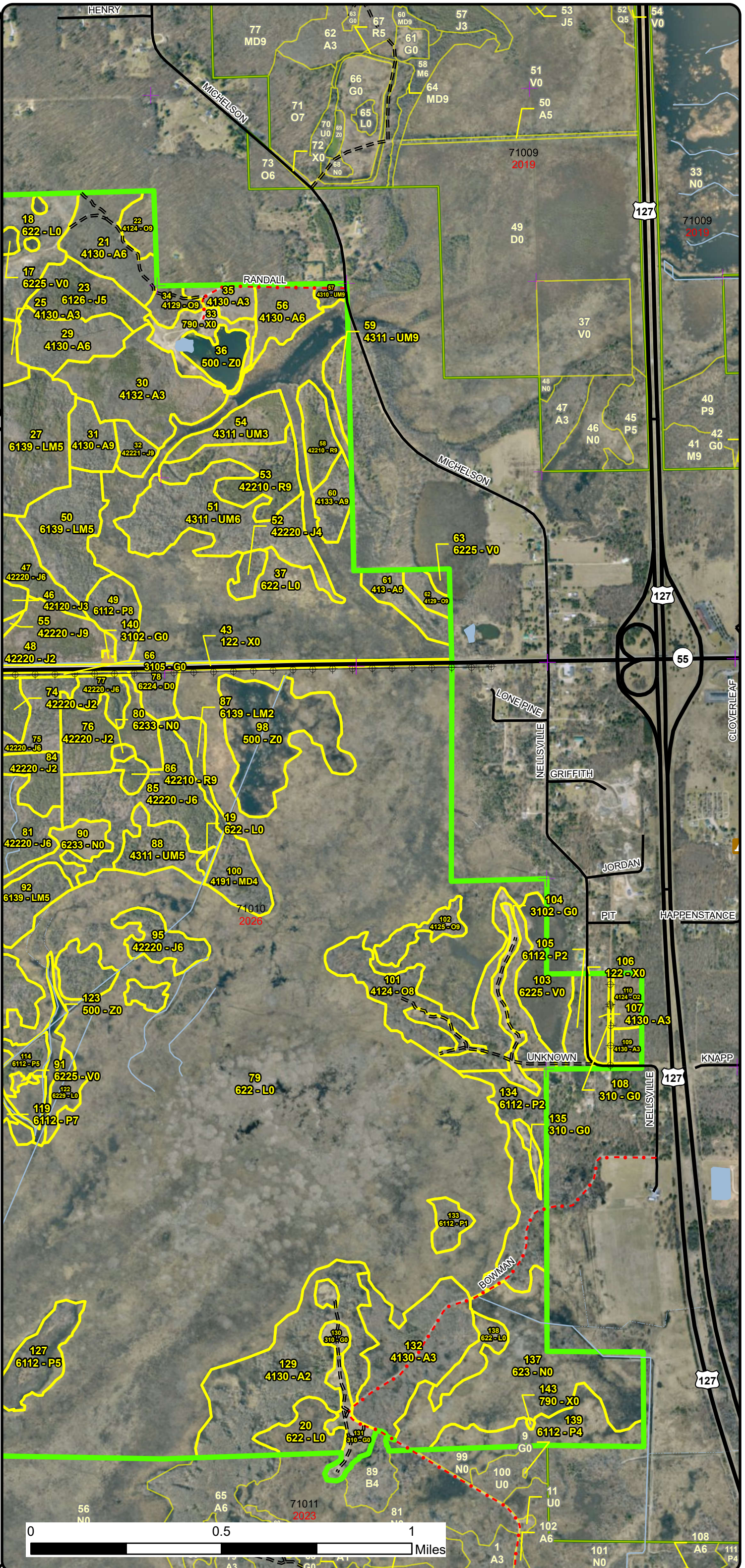
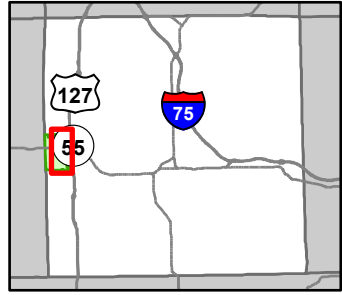

- ✚ Remonumented Section Corners
- ▲ Berms
- ▲ Campground
- == DNR - Forest Access Route
- Federal / State Highway
- Federal / State / County - Paved Road
- - - County - Gravel Road
- Intermittent Stream
- Lake/Pond
- Perennial River
- Lakes and Rivers
- ⊕ Powerline
- Compartment Boundary
- Stand Boundaries
- 412 - Oak Types
- 413 - Aspen Types
- 419 - Mixed Upland Deciduous
- 421 - Planted Pines
- 422 - Natural Pines
- 430 - Upland Mixed Forest
- 611 - Lowland Deciduous Forest
- 612 - Lowland Coniferous Forest
- 613 - Lowland Mixed Forest
- 122 - Roads/Parking Lot
- 310 - Herbaceous Openland
- 500 - Water
- 622 - Lowland Shrub
- 623 - Emergent Wetland
- 790 - Other Bare/Sparsely Vegetated



**Stand Boundary Map**

Compartment: 71010  
 T22N, R4W, Sec: 5-8  
 County: Roscommon  
 Unit: Roscommon  
 Mgmt Area: High Sand Plains  
 YOE: 2026  
 Acres: 3763.5 GIS Calculated  
 Examiner: Dakota Ewald  
 Map Revised: 10/2/2024  
 Map Phase: Post Review

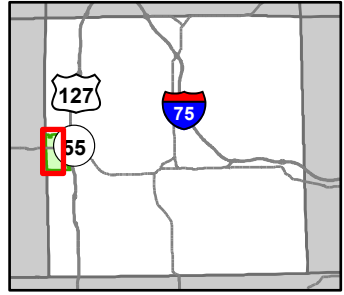

- Snowmobile Trails
- Designated Snowmobile Trails
- Remonumented Section Corners
- Survey Grade Corners
- Berms
- Gate
- Boating Access Site
- Campground
- DNR - Secondary Forest Road
- DNR - Forest Access Route
- Federal / State Highway
- Federal / State / County - Paved Road
- County - Gravel Road
- Intermittent Stream
- Lake/Pond
- Perennial River
- Lakes and Rivers
- Pipeline
- Powerline
- Compartment Boundary
- Stand Boundaries
- 412 - Oak Types
- 413 - Aspen Types
- 419 - Mixed Upland Deciduous
- 421 - Planted Pines
- 422 - Natural Pines
- 430 - Upland Mixed Forest
- 611 - Lowland Deciduous Forest
- 612 - Lowland Coniferous Forest
- 613 - Lowland Mixed Forest
- 122 - Roads/Parking Lot
- 310 - Herbaceous Openland
- 500 - Water
- 622 - Lowland Shrub
- 623 - Emergent Wetland
- 790 - Other Bare/Sparsely Vegetated

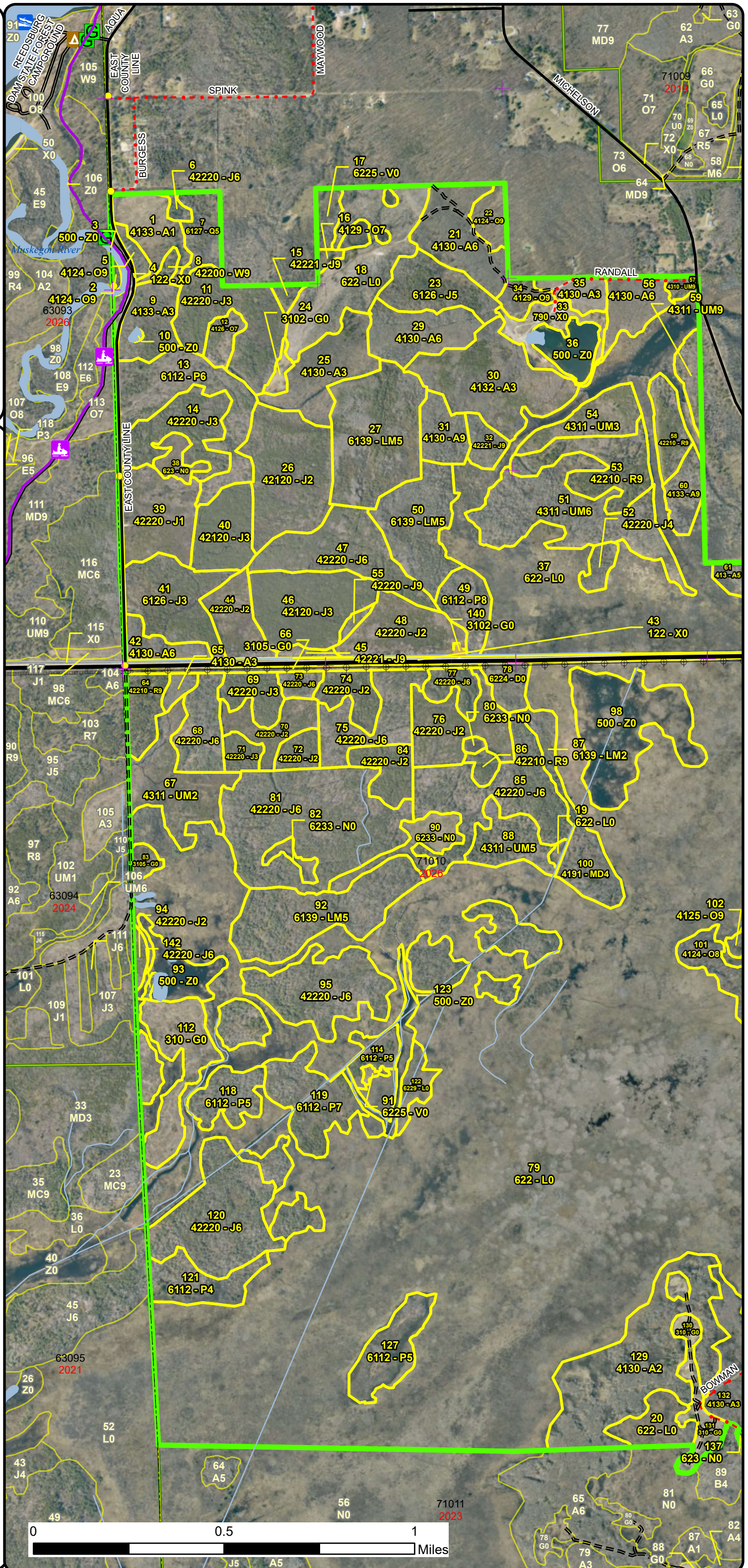



# Special Conservation Areas & Site Conditions Map

Compartment: 71010  
 T22N, R4W, Sec: 5-8  
 County: Roscommon  
 Unit: Roscommon  
 Mgmt Area: High Sand Plains  
 YOE: 2026  
 Acres: 3763.5 GIS Calculated  
 Examiner: Dakota Ewald  
 Map Revised: 10/2/2024  
 Map Phase: Post Review

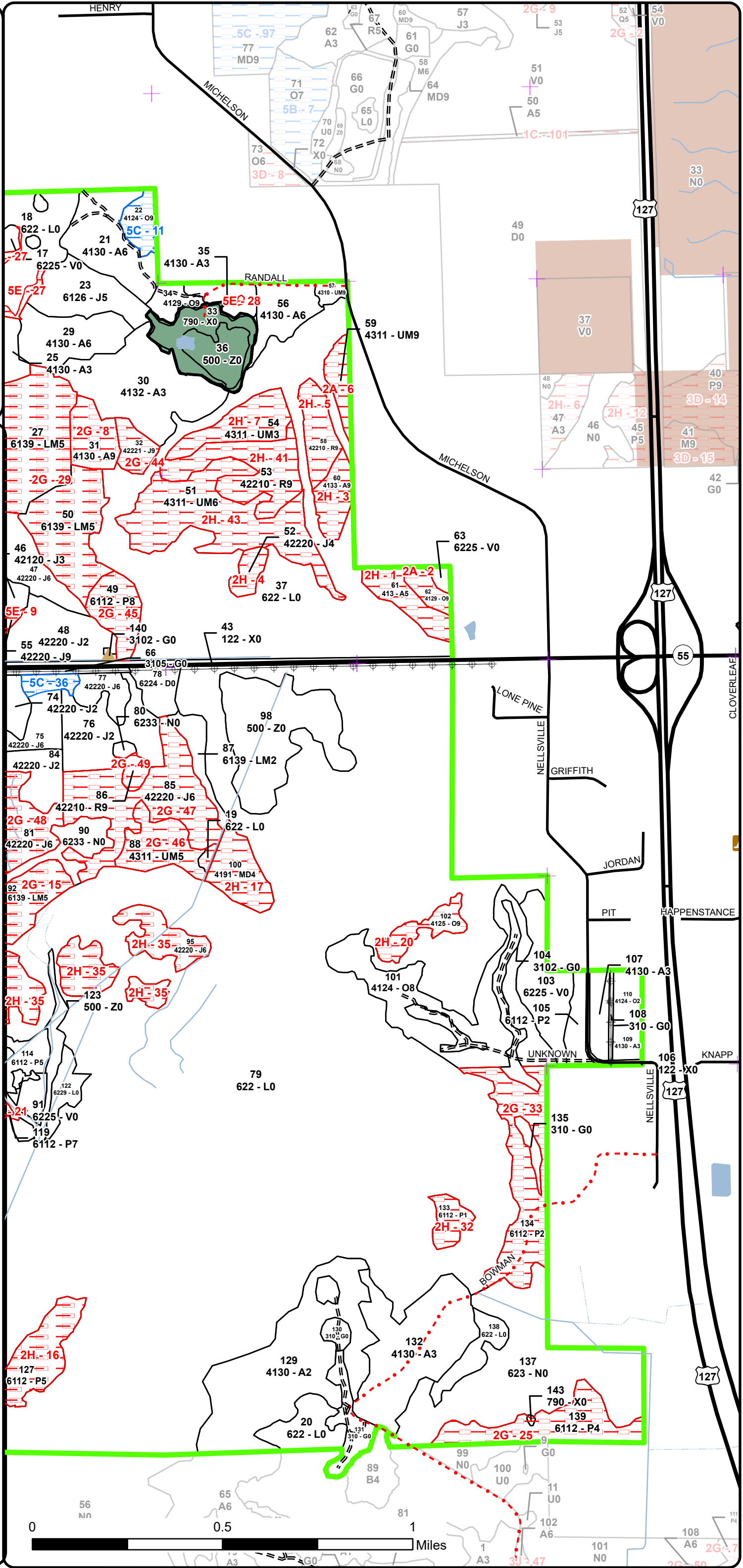
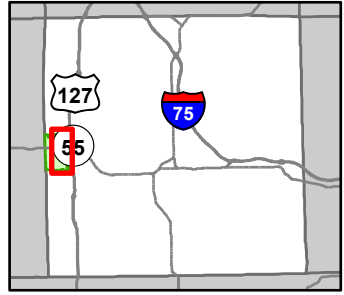

- + Remonumented Section Corners
  - ▲ Berms
  - ▲ Campground
  - DNR - Forest Access Route
  - Federal / State Highway
  - Federal / State / County - Paved Road
  - County - Gravel Road
  - Intermittent Stream
  - Lake/Pond
  - Perennial River
  - Lakes and Rivers
  - Powerline
  - Compartment Boundary
  - SCA
  - Available w/ Constraints
  - Unavailable
- 5C: Delay treatment for age/size class diversity or exceptional site quality  
 2A: Adjacent landowner denied access  
 2G: Too wet (sensitive soils, does not include access issues)  
 2H: Blocked by physical obstacle (e.g. upland stand in a lowland area)  
 5E: Long-Term Retention
- Available w/ Constraints
  - Unavailable
  - Stand Boundaries
  - Stand Boundaries
  - Wildlife Research Areas
  - Vernal Pool
  - Sand or Gravel Pit

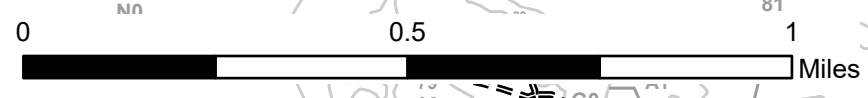



# Special Conservation Areas & Site Conditions Map

Compartment: 71010  
 T22N, R4W, Sec: 5-8  
 County: Roscommon  
 Unit: Roscommon  
 Mgmt Area: High Sand Plains  
 YOY: 2026  
 Acres: 3763.5 GIS Calculated  
 Examiner: Dakota Ewald  
 Map Revised: 10/2/2024  
 Map Phase: Post Review

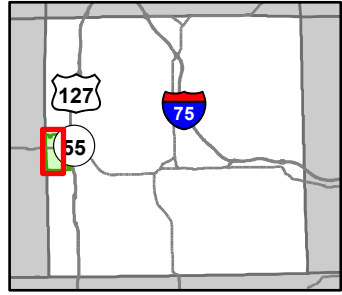

- Snowmobile Trails
- Designated Snowmobile Trails
- Remonumented Section Corners
- Survey Grade Corners
- Berms
- Gate
- Boating Access Site
- Campground
- DNR - Secondary Forest Road
- DNR - Forest Access Route
- Federal / State Highway
- Federal / State / County - Paved Road
- County - Gravel Road
- Intermittent Stream
- Lake/Pond
- Perennial River
- Lakes and Rivers
- Pipeline
- Powerline
- Compartment Boundary
- SCA Available w/ Constraints
- SCA Unavailable

5C: Delay treatment for age/size class diversity or exceptional site quality

2A: Adjacent landowner denied access

2G: Too wet (sensitive soils, does not include access issues)

2H: Blocked by physical obstacle (e.g. upland stand in a lowland area)

3D: Recreational / Scenic values

5E: Long-Term Retention

- Available w/ Constraints
- Unavailable
- Stand Boundaries
- Stand Boundaries
- Wildlife Research Areas
- Vernal Pool
- State Forest Campground
- Sand or Gravel Pit

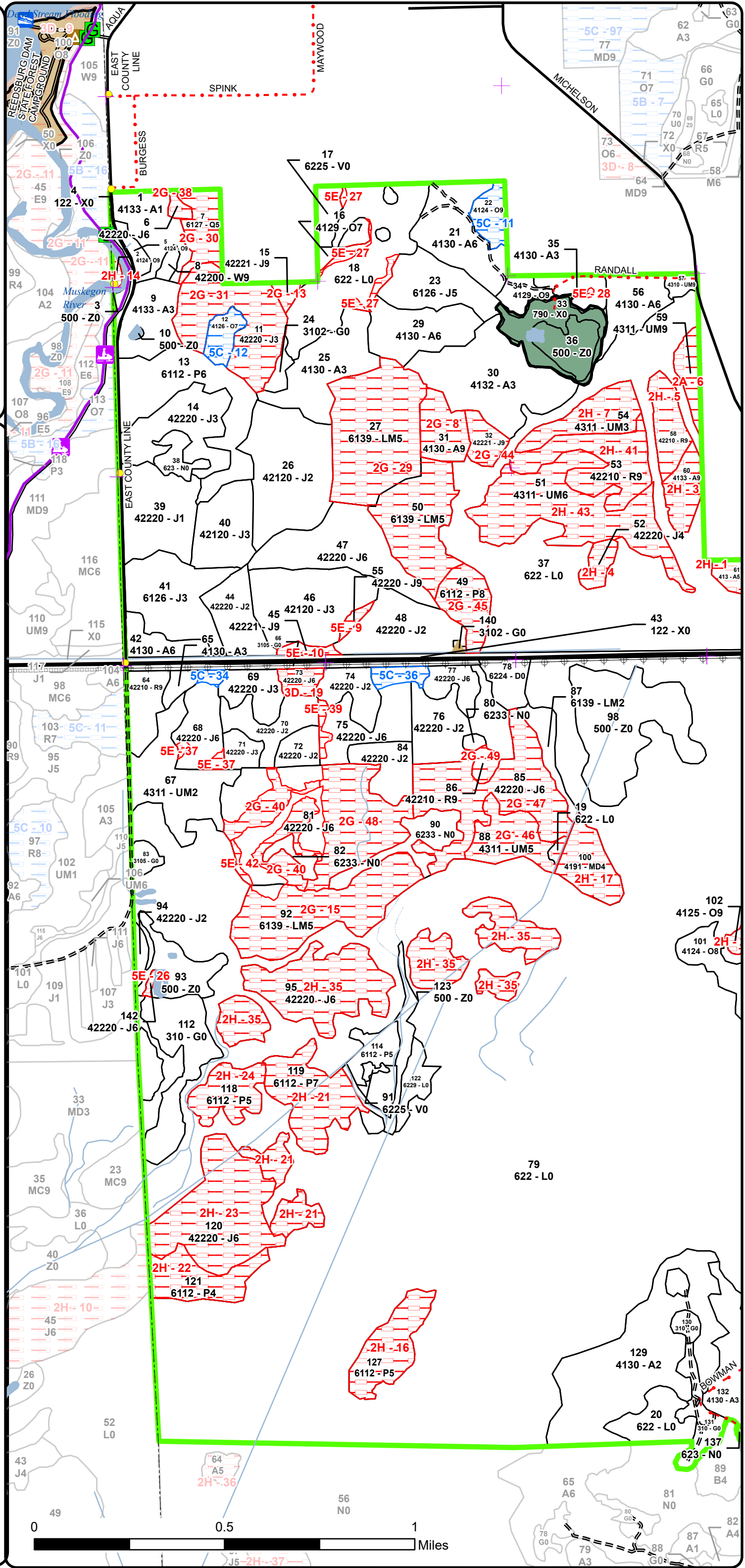

0 0.5 1 Miles



Report 1 – Total Acres by Cover Type and Age Class



Age Class

	Non-Forest	0-9	10-19	20-29	30-39	40-49	50-59	60-69	70-79	80-89	90-99	100-109	110-119	120-129	130-139	140-149	150+	Unseen-Aged	Total
Aspen	0	8	44	135	135	12	13	0	0	10	0	0	0	0	0	0	0	0	356
Bare/Sparsely Vegetated	14	0	0	0	0	0	0	0	0	0	0	0	0	0	0	0	0	0	14
Bog	35	0	0	0	0	0	0	0	0	0	0	0	0	0	0	0	0	0	35
Herbaceous Openland	82	0	0	0	0	0	0	0	0	0	0	0	0	0	0	0	0	0	82
Jack Pine	0	0	112	235	42	21	9	123	67	109	0	0	0	0	0	0	0	0	717
Lowland Aspen/Balsam Poplar	0	0	0	8	88	0	14	0	0	33	84	0	0	0	0	0	0	0	227
Lowland Conifers	0	0	0	0	0	0	12	0	0	0	0	0	0	0	0	0	0	0	12
Lowland Mixed Forest	0	0	0	0	57	0	31	0	0	44	0	0	0	0	0	0	0	0	132
Lowland Shrub	1660	0	0	0	0	0	0	0	0	0	0	0	0	0	0	0	0	0	1660
Marsh	105	0	0	0	0	0	0	0	0	0	0	0	0	0	0	0	0	0	105
Mixed Upland Deciduous	0	0	0	0	0	0	0	0	0	0	15	0	0	0	0	0	0	0	15
Oak	0	0	7	0	0	0	0	0	0	64	13	1	0	0	0	0	12	6	102
Red Pine	0	0	0	0	0	0	0	0	42	12	0	0	0	0	0	0	0	0	54
Treed Bog	8	0	0	0	0	0	0	0	0	0	0	0	0	0	0	0	0	0	8
Upland Mixed Forest	0	0	31	0	17	0	51	16	0	7	0	0	0	0	0	0	0	3	124
Urban	33	0	0	0	0	0	0	0	0	0	0	0	0	0	0	0	0	0	33
Water	85	0	0	0	0	0	0	0	0	0	0	0	0	0	0	0	0	0	85
White Pine	0	0	0	0	0	0	0	0	0	2	0	0	0	0	0	0	0	0	2
<b>Total</b>	<b>2022</b>	<b>8</b>	<b>194</b>	<b>378</b>	<b>339</b>	<b>33</b>	<b>130</b>	<b>139</b>	<b>109</b>	<b>281</b>	<b>112</b>	<b>1</b>	<b>0</b>	<b>0</b>	<b>0</b>	<b>0</b>	<b>12</b>	<b>9</b>	<b>3763</b>





## Report 2 – Treatment Summary

Roscommon Mgt. Unit  
Year of Entry: 2026

Acres of Harvest

Compartment 10  
Total Compartment Acres: 3,764

Commercial Harvest - 123  
Harvests with Site Condition - 0  
Next Step Harvest - 0  
Habitat Cut - 0

### Cover Type by Harvest Method

	Clearcut	Selection	Patch Clearcut	Seed Tree	Shelterwood	Thinning	Overshoot Removal	Salvage	Other	Total Acres
Jack Pine	56	0	0	0	0	0	0	0	0	56
Oak	0	0	0	55	0	0	0	0	0	55
Red Pine	0	0	0	12	0	0	0	0	0	12
<b>Total</b>	<b>56</b>	<b>0</b>	<b>0</b>	<b>66</b>	<b>0</b>	<b>0</b>	<b>0</b>	<b>0</b>	<b>0</b>	<b>123</b>

### Proposed and Next Step Treatments by Method

	Harvest	Site Prep	Planting	Seeding	Burning	Pesticide	Monitoring	Other	Non-Forest Mgt.	Total Acres
Current	123	0	0	33	0	0	0	0	25	180
Next Step	0	0	0	0	0	0	155	0	25	180
<b>Total</b>	<b>123</b>	<b>0</b>	<b>0</b>	<b>33</b>	<b>0</b>	<b>0</b>	<b>155</b>	<b>0</b>	<b>49</b>	<b>360</b>





S t a n d	Treatment Name	Acres	Stand CoverType	Size Density	Stand Age	BA Range	Treatment Type	Treatment Method	Cover Type Objective	Age Structure	Habitat Cut
-----------------------	----------------	-------	-----------------	--------------	-----------	----------	----------------	------------------	----------------------	---------------	-------------

**Approved Treatments:**

24	71010024.2_N F	3.1	3102 - Grass	Nonstocked			NonForestMgt	Herbaceous/Crop/ Grass Planting	310 - Herbaceous Openland		No
<p><u>Prescription</u> Mow, cultivate, fertilize, seed as required to maintain established Wildlife Opening, Dead Stream Field 8.</p> <p><u>Specs:</u></p> <p><u>Next Step</u> NonForestMgt, Mowing</p> <p><u>Treatments:</u></p> <p><u>Acceptable Regen:</u></p> <p><u>Other Comment:</u></p> <p><u>Site Condition:</u></p> <p><u>Proposed Start Date:</u> 10/1 /2025</p>											
64	71010064-Cut	11.942210	2210 - Natural Red Pine	Sawtimber Well	87	111-140	Harvest	Seed Tree	4221 - Natural Red Pine	Two-Aged	No
<p><u>Prescription</u> Seed tree leaving a target of 20 BA of healthy crowned red pine as a seed source. Goal is to promote existing red pine seedlings and to establish more through natural seeding. Protect existing red pine regen where possible.</p> <p><u>Specs:</u></p> <p><u>Next Step</u> Monitoring, Natural Regen (Re-Inventory)</p> <p><u>Treatments:</u></p> <p><u>Acceptable Regen:</u> Moderate to full stocking of natural red pine with a mix of other species, such as red maple, oak, and aspen.</p> <p><u>Other Comment:</u></p> <p><u>Site Condition:</u></p> <p><u>Proposed Start Date:</u> 10/1 /2025</p>											
101	71010101-Cut	54.5	4124 - Red with White Oak	Sawtimber Medium	89	51-80	Harvest	Seed Tree	4199 - Other Mixed Upland Deciduous	Two-Aged	No
<p><u>Prescription</u> Seed tree, leaving a target of 20 BA of healthy larger crowned white and black oak. Also leave any white and red pine over 15 inches. Protect any existing pockets of oak regen. Add Oak wilt spec.</p> <p><u>Specs:</u></p> <p><u>Next Step</u> Monitoring, Natural Regen (Re-Inventory)</p> <p><u>Treatments:</u></p> <p><u>Acceptable Regen:</u> Moderate to full stocking of oak and red maple, with a mix of other species. Expect red maple to be a large component of the stand.</p> <p><u>Other Comment:</u> Add Blanding's turtle timing restriction, cutting only allowed from Sept 15 - May 18.</p> <p><u>Site Condition:</u></p> <p><u>Proposed Start Date:</u> 10/1 /2025</p>											



S t a n d	Treatment Name	Acres	Stand CoverType	Size Density	Stand Age	BA Range	Treatment Type	Treatment Method	Cover Type Objective	Age Structure	Habitat Cut
-----------------------	-------------------	-------	--------------------	-----------------	--------------	-------------	-------------------	---------------------	-------------------------	------------------	----------------

**112 71010112-Seed** 32.7 310 - Herbaceous Openland Nonstocked 0 Unspecified Seeding Machine Seed 4212 - Planted Jack Pine Even-Aged No

Prescription Seed with jack pine either by ground or air  
Specs:

Next Step Monitoring, Direct Seeding  
Treatments:

Acceptable Low stocking of jack pine from seeding  
Regen:

Other  
Comment:

Site Condition:

Proposed Start Date: 10/1 /2025

**130 71010130-NF** 5.4 310 - Herbaceous Openland Nonstocked Immature NonForestMgt Herbaceous/Crop/Grass Planting 310 - Herbaceous Openland No

Prescription Mow, cultivate, fertilize, seed as required to maintain established Wildlife Opening, Porter Ranch Field #3 is north portion, Porter Ranch Field #4 is south portion.  
Specs:

Next Step NonForestMgt, Herbaceous/Crop/Grass Planting  
Treatments:

Acceptable  
Regen:

Other  
Comment:

Site Condition:

Proposed Start Date: 10/1 /2025

**135 71010135-NF** 3.0 310 - Herbaceous Openland Nonstocked NonForestMgt Herbaceous/Crop/Grass Planting 310 - Herbaceous Openland No

Prescription Mow, cultivate, fertilize, seed as required to maintain established Wildlife Opening, Porter Ranch Field #2.  
Specs:

Next Step NonForestMgt, Herbaceous/Crop/Grass Planting  
Treatments:

Acceptable  
Regen:

Other  
Comment:

Site Condition:

Proposed Start Date: 10/1 /2025





S  
t  
a  
n  
d

Treatment Name	Acres	Stand CoverType	Size Density	Stand Age	BA Range	Treatment Type	Treatment Method	Cover Type Objective	Age Structure	Habitat Cut
----------------	-------	-----------------	--------------	-----------	----------	----------------	------------------	----------------------	---------------	-------------

104	71010136-NF	13.2	3102 - Grass	Nonstocked		NonForestMgt	Herbaceous/Crop/ Grass Planting	310 - Herbaceous Openland		No
-----	-------------	------	--------------	------------	--	--------------	------------------------------------	---------------------------------	--	----

Prescription Mow, cultivate, fertilize, seed as required to maintain established Wildlife Opening, Porter Ranch Field #1.

Specs:

Next Step NonForestMgt, Herbaceous/Crop/Grass Planting

Treatments:

Acceptable

Regen:

Other

Comment:

Site Condition:

Proposed Start Date: 10/1 /2025

68	71108003-Cut	13.6	42220 - Natural Jack Pine	Poletimber Well	72	81-110	Harvest	Clearcut with Retention	42221 - Natural Jack Pine, Mixed Deciduous	Even-Aged	No
----	--------------	------	------------------------------	--------------------	----	--------	---------	----------------------------	--	-----------	----

Prescription final harvest all species to 2 inches to regenerate naturally to jack pine. Leave jack pine tops scattered as a seed source and manage for a  
Specs: jack pine/aspen mix, leave a 2 chain buffer on M-55 for visual/retention/green-up concerns, leave the wettest areas (south end of stand) for retention/BMP's. Harvest in frozen or dry conditions.

Next Step Monitoring, Natural Regen (Intermediate)

Treatments:

Acceptable Any combination of hardwoods and conifers to a fully stocked stand.

Regen:

Other

Comment:

will need to access from west thru stand 67 or construct a driveway with culvert on M-55. CR NOTES: delay harvest on this stand until 2019 YOE to allow time to monitor success of winter seeding in Stand 5. If natural regeneration stocking after cutting this stand is inadequate after 3 years and we are successful in establishing acceptable stocking Stand 5 thru seeding we will seed this stand to jack pine. If direct seeding of Stand 5 does not lead to adequate stocking levels, we will consider alternate regeneration methods such as a fall Rx Burn and then direct seeding in the winter for this stand Old next step comments: regeneration check during normal inventory cycle

Site Condition:

Proposed Start Date: 10/1 /2020

81	71108013-Cut	25.2	42220 - Natural Jack Pine	Poletimber Well	67	81-110	Harvest	Clearcut with Retention	42221 - Natural Jack Pine, Mixed Deciduous	Even-Aged	No
----	--------------	------	------------------------------	--------------------	----	--------	---------	----------------------------	--	-----------	----

Prescription final harvest all species to 2 inches and regenerate naturally to jack pine. Leave jack pine tops as a seed source. Numerous broad drains  
Specs: within treatment area, leave buffer on wetland type to west and the south for retention/BMP's following guideline setback distances. Buffering the broad drainage in center of stand will leave a long narrow stand of jack pine for an upright seed source, use brush pile and drumming log specifications - especially along the south and west sides of the stand. Harvest in frozen or dry conditions and utilize the old skid trail through Stand 67 to access the west portion of the treatment. The easterly portion on the other side of the drain may be more accessible via stand 75.

Next Step Monitoring, Natural Regen (Intermediate)

Treatments:

Acceptable Any combination of hardwoods and conifers to a fully stocked stand.

Regen:

Other

Comment:

- CR NOTES: delay harvest on this stand until 2019 YOE to allow time to monitor success of winter seeding in Stand 5. If natural regeneration stocking after cutting this stand is inadequate after 3 years and we are successful in establishing acceptable stocking Stand 5 thru seeding we will seed this stand to jack pine. If direct seeding of Stand 5 does not lead to adequate stocking levels, we will consider alternate regeneration methods such as a fall Rx Burn and then direct seeding in the winter for this stand Old next step comments: regeneration check during normal inventory cycle

Site Condition:

Proposed Start Date: 10/1 /2020



S  
t  
a  
n  
d

Treatment Name	Acres	Stand CoverType	Size Density	Stand Age	BA Range	Treatment Type	Treatment Method	Cover Type Objective	Age Structure	Habitat Cut
75 71108014-Cut	17.5	42220 - Natural Jack Pine	Poletimber Well	85	81-110	Harvest	Clearcut with Retention	42221 - Natural Jack Pine, Mixed Deciduous	Even-Aged	No
<p><u>Prescription</u> final harvest all species to two inches and regenerate naturally to jack pine. Leave jack pine tops as seed source to regenerate stand back to jack pine. Leave 3-4 chain buffer on M-55 for visual/retention/green-up concerns. Buffer wet/vernal ponds and broad drainages with BMP guideline distances. Harvest during frozen and/or dry conditions. Access will be off M-55.</p> <p><u>Specs:</u></p> <p><u>Next Step</u> Monitoring, Natural Regen (Intermediate)</p> <p><u>Treatments:</u></p> <p><u>Acceptable Regen:</u> Any combination of hardwoods and conifers to a fully stocked stand.</p> <p><u>Other Comment:</u> CR NOTES: delay harvest on this stand until 2019 YOY to allow time to monitor success of winter seeding in Stand 5. If natural regeneration stocking after cutting this stand is inadequate after 3 years and we are successful in establishing acceptable stocking Stand 5 thru seeding we will seed this stand to jack pine. If direct seeding of Stand 5 does not lead to adequate stocking levels, we will consider alternate regeneration methods such as a fall Rx Burn and then direct seeding in the winter for this stand Old next step comments: regeneration check during normal inventory cycle</p> <p><u>Site Condition:</u></p> <p><u>Proposed Start Date:</u> 10/1 /2020</p>										

**Total Treatment** 180.1  
**Acreage Proposed:**



## Report 4 – Site Conditions

Roscommon Mgt. Unit  
Dakota Ewald: Examiner

Compartment: 10  
Year of Entry: 2026

### Availability for Management

Total Acres	Acres Available	Acres Avail		Dominant Site Conditions	Dominant Site Conditions					
		With Condition	Not Available		5C	2A	2G	2H	3D	5E
356	321	0	35	Aspen			12	22		0
14	14	0	0	Bare/Sparsely Vegetated			0			
35	35	0	0	Bog						
83	83	0	0	Herbaceous Openland			0			
719	431	6	282	Jack Pine	6		143	125	5	10
225	53	0	172	Lowland Aspen/Balsam Poplar			75	97		
12	0	0	12	Lowland Conifers			12			
132	9	0	123	Lowland Mixed Forest			123	0		
1660	1654	0	6	Lowland Shrub			1	0		4
105	105	0	0	Marsh			0			
15	0	0	15	Mixed Upland Deciduous				15		
103	73	14	16	Oak	14	5	0	10		
54	12	0	42	Red Pine			4	38		
8	8	0	0	Treed Bog						
124	33	0	91	Upland Mixed Forest		7	16	67		
33	33	0	0	Urban						
85	85	0	0	Water						
2	2	0	0	White Pine						
3,763	2,951	20	793	Total Forested Acres	20	13	387	373	5	15
	78%	1%	21%	Relative Percent						

*\*Due to limitations in the current Site Conditions Analysis tool, all nonforested acres are considered available. Future development will enable analysis of nonforested types.*

Site No.	Dominant Site Cond Availability	Dominant Site Condition	Acres	Other Site Condition	Other Site Condition	Other Site Condition	Other Site Condition
1	Unavailable	2H: Blocked by physical obstacle (e.g. upland stand in a lowland area)	12	Unspecified	Unspecified	Unspecified	Unspecified
<b>Comments:</b>							

**Report 4 – Site Conditions**

Roscommon Mgt. Unit

Dakota Ewald: Examiner

Compartment: 10

Year of Entry: 2026

2	Unavailable	2A: Adjacent landowner denied access	5	Unspecified	Unspecified	Unspecified	Unspecified
Comments:							
3	Unavailable	2H: Blocked by physical obstacle (e.g. upland stand in a lowland area)	10	2B: Unknown if access through adjacent landowner(s) is possible	Unspecified	Unspecified	Unspecified
Comments:							
4	Unavailable	2H: Blocked by physical obstacle (e.g. upland stand in a lowland area)	5	2G: Too wet (sensitive soils, does not include access issues)	Unspecified	Unspecified	Unspecified
Comments:							
5	Unavailable	2H: Blocked by physical obstacle (e.g. upland stand in a lowland area)	12	2B: Unknown if access through adjacent landowner(s) is possible	Unspecified	Unspecified	Unspecified
Comments:							
6	Unavailable	2A: Adjacent landowner denied access	7	Unspecified	Unspecified	Unspecified	Unspecified
Comments:							
7	Unavailable	2H: Blocked by physical obstacle (e.g. upland stand in a lowland area)	17	Unspecified	Unspecified	Unspecified	Unspecified
Comments:							



**Report 4 – Site Conditions**

Roscommon Mgt. Unit  
Dakota Ewald: Examiner

Compartment: 10  
Year of Entry: 2026

8	Unavailable	2G: Too wet (sensitive soils, does not include access issues)	13	Unspecified	Unspecified	Unspecified	Unspecified
Comments:							
9	Unavailable	5E: Long-Term Retention	2	Unspecified	Unspecified	Unspecified	Unspecified
Comments:							
10	Unavailable	5E: Long-Term Retention	3	Unspecified	Unspecified	Unspecified	Unspecified
Comments:							
11	Available	5C: Delay treatment for age/size class diversity or exceptional site quality	8	Unspecified	Unspecified	Unspecified	Unspecified
Comments:							
12	Available	5C: Delay treatment for age/size class diversity or exceptional site quality	7	Unspecified	Unspecified	Unspecified	Unspecified
Comments:							
13	Unavailable	2G: Too wet (sensitive soils, does not include access issues)	2	Unspecified	Unspecified	Unspecified	Unspecified
Comments:							

Report 4 – Site Conditions

Roscommon Mgt. Unit  
Dakota Ewald: Examiner

Compartment: 10  
Year of Entry: 2026

14	Unavailable	2H: Blocked by physical obstacle (e.g. upland stand in a lowland area)	1	Unspecified	Unspecified	Unspecified	Unspecified
Comments:							
15	Unavailable	2G: Too wet (sensitive soils, does not include access issues)	42	Unspecified	Unspecified	Unspecified	Unspecified
Comments:							
16	Unavailable	2H: Blocked by physical obstacle (e.g. upland stand in a lowland area)	20	Unspecified	Unspecified	Unspecified	Unspecified
Comments:							
17	Unavailable	2H: Blocked by physical obstacle (e.g. upland stand in a lowland area)	15	Unspecified	Unspecified	Unspecified	Unspecified
Comments:							
19	Unavailable	3D: Recreational / Scenic values	5	Unspecified	Unspecified	Unspecified	Unspecified
Comments:							
20	Unavailable	2H: Blocked by physical obstacle (e.g. upland stand in a lowland area)	9	Unspecified	Unspecified	Unspecified	Unspecified
Comments:							



## Report 4 – Site Conditions

Roscommon Mgt. Unit

Dakota Ewald: Examiner

Compartment: 10

Year of Entry: 2026

21	<b>Unavailable</b>	<b>2H: Blocked by physical obstacle (e.g. upland stand in a lowland area)</b>	38	2G: Too wet (sensitive soils, does not include access issues)	Unspecified	Unspecified	Unspecified
<b>Comments:</b>							
22	<b>Unavailable</b>	<b>2H: Blocked by physical obstacle (e.g. upland stand in a lowland area)</b>	18	2G: Too wet (sensitive soils, does not include access issues)	Unspecified	Unspecified	Unspecified
<b>Comments:</b>							
23	<b>Unavailable</b>	<b>2H: Blocked by physical obstacle (e.g. upland stand in a lowland area)</b>	47	Unspecified	Unspecified	Unspecified	Unspecified
<b>Comments:</b>							
24	<b>Unavailable</b>	<b>2H: Blocked by physical obstacle (e.g. upland stand in a lowland area)</b>	15	2G: Too wet (sensitive soils, does not include access issues)	Unspecified	Unspecified	Unspecified
<b>Comments:</b>							
25	<b>Unavailable</b>	<b>2G: Too wet (sensitive soils, does not include access issues)</b>	26	Unspecified	Unspecified	Unspecified	Unspecified
<b>Comments:</b>							
26	<b>Unavailable</b>	<b>5E: Long-Term Retention</b>	1	Unspecified	Unspecified	Unspecified	Unspecified
<b>Comments:</b>							

## Report 4 – Site Conditions

Roscommon Mgt. Unit  
Dakota Ewald: Examiner

Compartment: 10  
Year of Entry: 2026

27	Unavailable	5E: Long-Term Retention	4	Unspecified	Unspecified	Unspecified	Unspecified
<b>Comments:</b>							
28	Unavailable	5E: Long-Term Retention	0	Unspecified	Unspecified	Unspecified	Unspecified
<b>Comments:</b>							
29	Unavailable	2G: Too wet (sensitive soils, does not include access issues)	80	Unspecified	Unspecified	Unspecified	Unspecified
<b>Comments:</b>							
30	Unavailable	2G: Too wet (sensitive soils, does not include access issues)	12	Unspecified	Unspecified	Unspecified	Unspecified
<b>Comments:</b>							
31	Unavailable	2G: Too wet (sensitive soils, does not include access issues)	35	Unspecified	Unspecified	Unspecified	Unspecified
<b>Comments:</b>							
32	Unavailable	2H: Blocked by physical obstacle (e.g. upland stand in a lowland area)	7	Unspecified	Unspecified	Unspecified	Unspecified
<b>Comments:</b>							
No access due to surrounding wetland							

## Report 4 – Site Conditions

Roscommon Mgt. Unit

Dakota Ewald: Examiner

Compartment: 10

Year of Entry: 2026

33	<b>Unavailable</b>	<b>2G: Too wet (sensitive soils, does not include access issues)</b>	36	Unspecified	Unspecified	Unspecified	Unspecified
<b>Comments:</b>							
34	<b>Available</b>	<b>5C: Delay treatment for age/size class diversity or exceptional site quality</b>	2	Unspecified	Unspecified	Unspecified	Unspecified
<b>Comments:</b> Visual buffer for green up concerns.							
35	<b>Unavailable</b>	<b>2H: Blocked by physical obstacle (e.g. upland stand in a lowland area)</b>	73	Unspecified	Unspecified	Unspecified	Unspecified
<b>Comments:</b> wet terrain							
36	<b>Available</b>	<b>5C: Delay treatment for age/size class diversity or exceptional site quality</b>	4	Unspecified	Unspecified	Unspecified	Unspecified
<b>Comments:</b> Visual buffer for green up concerns.							
37	<b>Unavailable</b>	<b>5E: Long-Term Retention</b>	2	2G: Too wet (sensitive soils, does not include access issues)	Unspecified	Unspecified	Unspecified
<b>Comments:</b>							



## Report 4 – Site Conditions

Roscommon Mgt. Unit

Compartment: 10

Dakota Ewald: Examiner

Year of Entry: 2026

38	<b>Unavailable</b>	<b>2G: Too wet (sensitive soils, does not include access issues)</b>	2	Unspecified	Unspecified	Unspecified	Unspecified
<b>Comments:</b>							
39	<b>Unavailable</b>	<b>5E: Long-Term Retention</b>	2	Unspecified	Unspecified	Unspecified	Unspecified
<b>Comments:</b>							
40	<b>Unavailable</b>	<b>2G: Too wet (sensitive soils, does not include access issues)</b>	19	Unspecified	Unspecified	Unspecified	Unspecified
<b>Comments:</b>							
41	<b>Unavailable</b>	<b>2H: Blocked by physical obstacle (e.g. upland stand in a lowland area)</b>	26	Unspecified	Unspecified	Unspecified	Unspecified
<b>Comments:</b>							
42	<b>Unavailable</b>	<b>5E: Long-Term Retention</b>	1	Unspecified	Unspecified	Unspecified	Unspecified
<b>Comments:</b>							
43	<b>Unavailable</b>	<b>2H: Blocked by physical obstacle (e.g. upland stand in a lowland area)</b>	51	2G: Too wet (sensitive soils, does not include access issues)	Unspecified	Unspecified	Unspecified
<b>Comments:</b>							

## Report 4 – Site Conditions

Roscommon Mgt. Unit

Dakota Ewald: Examiner

Compartment: 10

Year of Entry: 2026

44	<b>Unavailable</b>	<b>2G: Too wet (sensitive soils, does not include access issues)</b>	7	Unspecified	Unspecified	Unspecified	Unspecified
<b>Comments:</b>							
45	<b>Unavailable</b>	<b>2G: Too wet (sensitive soils, does not include access issues)</b>	14	Unspecified	Unspecified	Unspecified	Unspecified
<b>Comments:</b>							
46	<b>Unavailable</b>	<b>2G: Too wet (sensitive soils, does not include access issues)</b>	17	5A: Not able to obtain desirable regeneration	Unspecified	Unspecified	Unspecified
<b>Comments:</b> Previous treatments in the area were dropped per TMS due to wet terrain and problems getting any regeneration in other stands in the area due to water table fluctuations.							
47	<b>Unavailable</b>	<b>2G: Too wet (sensitive soils, does not include access issues)</b>	45	5A: Not able to obtain desirable regeneration	Unspecified	Unspecified	Unspecified
<b>Comments:</b> Previous treatments in the area were dropped per TMS due to wet terrain and problems getting any regeneration in other stands in the area due to water table fluctuations.							
48	<b>Unavailable</b>	<b>2G: Too wet (sensitive soils, does not include access issues)</b>	33	Unspecified	Unspecified	Unspecified	Unspecified
<b>Comments:</b> Previous treatments in the area were dropped per TMS due to wet terrain and problems getting any regeneration in other stands in the area due to water table fluctuations.							

**Report 4 – Site Conditions**

**Roscommon Mgt. Unit**

**Dakota Ewald: Examiner**

**Compartment: 10**

**Year of Entry: 2026**

49	<b>Unavailable</b>	<b>2G: Too wet (sensitive soils, does not include access issues)</b>	4	Unspecified	Unspecified	Unspecified	Unspecified
<b>Comments:</b>							





**Report 5 – PROPOSED SPECIAL CONSERVATION AREA\* (SCA) DETAILS**

\* This is a partial list of SCAs for this compartment. Not included are those areas identified under other Department initiatives (Natural Rivers, Deer Wintering Areas, etc.). Those will be identified in separate, future map and report products.

SCA Name	SCA Category	Detail Type	Recommendation	Acres
Roscommon County Road Commission Comments	Mineral Resource Area	Sand or Gravel Pit	SCA	28
Roscommon County Road Commission Comments	Spring Wetlands Riparian Area	Spring Seep	SCA	28



**Report 6 – EXISTING SPECIAL CONSERVATION AREA DETAILS**

\* This is a list of SCA's for this compartment along with a 1/4 mile buffer surrounding the compartment. Refer to the Special Conservation Area Map for locations of the below listed Conservation Areas.

ERA = Ecological Reference Area  
HCVA = High Conservation Value Area  
SCA = Special Conservation Area

Conservation Area	Type	Description
SCA	Cold Water Lake	A coldwater lake has temperature and dissolved oxygen conditions that allow naturally-reproduced or stocked trout populations and those of other coldwater fish species to persist from year to year. Suitable conditions for coldwater fishes may occur in Michigan lakes if they are relatively deep, have substantial groundwater inflows, or are located in colder (northern) areas of the state. Such lakes are established by Director's action and designated as trout resources by Fisheries Order 200.
SCA	Research and Military Areas	These areas provide facilities and lands specifically dedicated for research, or other purposes. They include the 5,847 acre Forest Fire Experiment Station, the 12,000 acre Houghton Lake Wildlife Research Area, the Beaver Islands Archipelago Wildlife Research Area (that includes most of Garden Island, all of High and Hog Islands, all state owned land on Beaver, South Fox and North Fox Islands), the Cusino Wildlife Research Area, the 3,000 acre Hunt Creek Fisheries Research Station, the 125 acre Wyman Nursery, and over 144,000 acres of Military Lands.



Stand	Level 4 Cover Type	Size Density	Acres	Stand Age	BA Range	Managed Site	General Comments																																													
1	4133 - Aspen, Mixed Pine	Sapling Poor	17.2	10	Immature	N/A	Big tooth aspen harvest in 2014. Around 10 BA of oak was left for seed trees. Regen is patchy with some pockets of aspen and some of white pine. There is quite a bit of open area due to the high water table, with pockets of standing water.																																													
<table border="1"> <thead> <tr> <th>Canopy Species</th> <th>% Cover</th> <th>Size Class</th> <th>DBH</th> <th>Age</th> </tr> </thead> <tbody> <tr> <td>Quaking Aspen</td> <td>60</td> <td>Sapling</td> <td>1</td> <td>10</td> </tr> <tr> <td>White Pine</td> <td>40</td> <td>Sapling</td> <td>1</td> <td></td> </tr> </tbody> </table>		Canopy Species	% Cover	Size Class	DBH	Age		Quaking Aspen	60	Sapling	1	10	White Pine	40	Sapling	1		<table border="1"> <thead> <tr> <th>Sub-Canopy Species</th> <th>Density</th> <th>Avg. Height</th> <th>Size</th> </tr> </thead> <tbody> <tr> <td>Tag Alder</td> <td>Medium</td> <td>5 - 10 feet</td> <td>Tall Shrub</td> </tr> </tbody> </table>				Sub-Canopy Species	Density	Avg. Height	Size	Tag Alder	Medium	5 - 10 feet	Tall Shrub																							
Canopy Species	% Cover	Size Class	DBH	Age																																																
Quaking Aspen	60	Sapling	1	10																																																
White Pine	40	Sapling	1																																																	
Sub-Canopy Species	Density	Avg. Height	Size																																																	
Tag Alder	Medium	5 - 10 feet	Tall Shrub																																																	
2	4124 - Red with White Oak	Sawtimber Well	1.1	104	51-80	N/A	Stand Year Origin was 1920																																													
<table border="1"> <thead> <tr> <th>Canopy Species</th> <th>% Cover</th> <th>Size Class</th> <th>DBH</th> <th>Age</th> </tr> </thead> <tbody> <tr> <td>Red Oak</td> <td>50</td> <td>Log</td> <td>14</td> <td>104</td> </tr> <tr> <td>White Oak</td> <td>50</td> <td>Log</td> <td>14</td> <td></td> </tr> </tbody> </table>		Canopy Species	% Cover	Size Class	DBH	Age	Red Oak	50	Log	14	104	White Oak	50	Log	14																																					
Canopy Species	% Cover	Size Class	DBH	Age																																																
Red Oak	50	Log	14	104																																																
White Oak	50	Log	14																																																	
3	500 - Water	Nonstocked	1.3			No	Muskegon River.																																													
4	122 - Road/Parking Lot	Nonstocked	9.5			No	Most of the acres for this stand are road and sno-trail surface. It also contains the bank to the river and some oak that is being managed from Missaukee Co.																																													
5	4124 - Red with White Oak	Sawtimber Well	3.5	158	111-140	N/A	Retention island left after adjacent harvest. Mature oak with white pine in the understory.																																													
<table border="1"> <thead> <tr> <th>Canopy Species</th> <th>% Cover</th> <th>Size Class</th> <th>DBH</th> <th>Age</th> </tr> </thead> <tbody> <tr> <td>White Oak</td> <td>20</td> <td>Log</td> <td>14</td> <td></td> </tr> <tr> <td>White Pine</td> <td>10</td> <td>Log</td> <td>12</td> <td></td> </tr> <tr> <td>Red Oak</td> <td>60</td> <td>Log/XLog</td> <td>16</td> <td>158</td> </tr> <tr> <td>Red Maple</td> <td>10</td> <td>Log/Pole</td> <td>10</td> <td></td> </tr> </tbody> </table>		Canopy Species	% Cover	Size Class	DBH	Age		White Oak	20	Log	14		White Pine	10	Log	12		Red Oak	60	Log/XLog	16	158	Red Maple	10	Log/Pole	10		<table border="1"> <thead> <tr> <th>Sub-Canopy Species</th> <th>Density</th> <th>Avg. Height</th> <th>Size</th> </tr> </thead> <tbody> <tr> <td>Red Maple</td> <td>Low</td> <td>5 - 10 feet</td> <td>Sapling</td> </tr> <tr> <td>White Pine</td> <td>Medium</td> <td>Variable</td> <td>Sapling</td> </tr> </tbody> </table>				Sub-Canopy Species	Density	Avg. Height	Size	Red Maple	Low	5 - 10 feet	Sapling	White Pine	Medium	Variable	Sapling									
Canopy Species	% Cover	Size Class	DBH	Age																																																
White Oak	20	Log	14																																																	
White Pine	10	Log	12																																																	
Red Oak	60	Log/XLog	16	158																																																
Red Maple	10	Log/Pole	10																																																	
Sub-Canopy Species	Density	Avg. Height	Size																																																	
Red Maple	Low	5 - 10 feet	Sapling																																																	
White Pine	Medium	Variable	Sapling																																																	
6	42220 - Natural Jack Pine	Poletimber Well	2.2	50	81-110	N/A	Jack pine stand with pockets of low ground.																																													
<table border="1"> <thead> <tr> <th>Canopy Species</th> <th>% Cover</th> <th>Size Class</th> <th>DBH</th> <th>Age</th> </tr> </thead> <tbody> <tr> <td>White Pine</td> <td>20</td> <td>Log/Pole</td> <td>10</td> <td></td> </tr> <tr> <td>Jack Pine</td> <td>80</td> <td>Pole</td> <td>8</td> <td>50</td> </tr> </tbody> </table>		Canopy Species	% Cover	Size Class	DBH	Age	White Pine	20	Log/Pole	10		Jack Pine	80	Pole	8	50	<table border="1"> <thead> <tr> <th>Sub-Canopy Species</th> <th>Density</th> <th>Avg. Height</th> <th>Size</th> </tr> </thead> <tbody> <tr> <td>White Pine</td> <td>Low</td> <td>10 - 20 feet</td> <td>Sapling</td> </tr> <tr> <td>Red Maple</td> <td>Medium</td> <td>10 - 20 feet</td> <td>Sapling</td> </tr> <tr> <td>Jack Pine</td> <td>Low</td> <td>10 - 20 feet</td> <td>Sapling</td> </tr> </tbody> </table>				Sub-Canopy Species	Density	Avg. Height	Size	White Pine	Low	10 - 20 feet	Sapling	Red Maple	Medium	10 - 20 feet	Sapling	Jack Pine	Low	10 - 20 feet	Sapling																
Canopy Species	% Cover	Size Class	DBH	Age																																																
White Pine	20	Log/Pole	10																																																	
Jack Pine	80	Pole	8	50																																																
Sub-Canopy Species	Density	Avg. Height	Size																																																	
White Pine	Low	10 - 20 feet	Sapling																																																	
Red Maple	Medium	10 - 20 feet	Sapling																																																	
Jack Pine	Low	10 - 20 feet	Sapling																																																	
7	6127 - Lowland Pine	Poletimber Medium	12.4	50	51-80	N/A	Quaking aspen to the north mixed with bushy white pine and jack pine. Stand is very wet in the winter, with standing water in much of stand.																																													
<table border="1"> <thead> <tr> <th>Canopy Species</th> <th>% Cover</th> <th>Size Class</th> <th>DBH</th> <th>Age</th> </tr> </thead> <tbody> <tr> <td>White Pine</td> <td>30</td> <td>Pole</td> <td>8</td> <td></td> </tr> <tr> <td>Red Maple</td> <td>15</td> <td>Pole</td> <td>8</td> <td></td> </tr> <tr> <td>Paper Birch</td> <td>5</td> <td>Sapling</td> <td>4</td> <td></td> </tr> <tr> <td>Jack Pine</td> <td>35</td> <td>Pole</td> <td>8</td> <td>50</td> </tr> <tr> <td>Quaking Aspen</td> <td>15</td> <td>Pole</td> <td>8</td> <td></td> </tr> </tbody> </table>		Canopy Species	% Cover	Size Class	DBH	Age		White Pine	30	Pole	8		Red Maple	15	Pole	8		Paper Birch	5	Sapling	4		Jack Pine	35	Pole	8	50	Quaking Aspen	15	Pole	8		<table border="1"> <thead> <tr> <th>Sub-Canopy Species</th> <th>Density</th> <th>Avg. Height</th> <th>Size</th> </tr> </thead> <tbody> <tr> <td>Red Maple</td> <td>Low</td> <td>10 - 20 feet</td> <td>Sapling</td> </tr> <tr> <td>White Pine</td> <td>Low</td> <td>Variable</td> <td>Sapling</td> </tr> <tr> <td>Tag Alder</td> <td>Medium</td> <td>5 - 10 feet</td> <td>Tall Shrub</td> </tr> </tbody> </table>				Sub-Canopy Species	Density	Avg. Height	Size	Red Maple	Low	10 - 20 feet	Sapling	White Pine	Low	Variable	Sapling	Tag Alder	Medium	5 - 10 feet	Tall Shrub
Canopy Species	% Cover	Size Class	DBH	Age																																																
White Pine	30	Pole	8																																																	
Red Maple	15	Pole	8																																																	
Paper Birch	5	Sapling	4																																																	
Jack Pine	35	Pole	8	50																																																
Quaking Aspen	15	Pole	8																																																	
Sub-Canopy Species	Density	Avg. Height	Size																																																	
Red Maple	Low	10 - 20 feet	Sapling																																																	
White Pine	Low	Variable	Sapling																																																	
Tag Alder	Medium	5 - 10 feet	Tall Shrub																																																	





Stand	Level 4 Cover Type	Size Density	Acres	Stand Age	BA Range	Managed Site	General Comments
-------	--------------------	--------------	-------	-----------	----------	--------------	------------------

8	42200 - Natural White Pine	Sawtimber Well	2.1	84	81-110	N/A	Pocket of mature pine/oak left after harvest.
---	----------------------------	----------------	-----	----	--------	-----	---

Canopy Species	% Cover	Size Class	DBH	Age	Sub-Canopy Species	Density	Avg. Height	Size
White Oak	5	Log/Pole	12		Red Maple	Medium	5 - 10 feet	Sapling
Red Oak	5	Log	14		White Pine	Low	5 - 10 feet	Sapling
White Pine	85	XLog/Log	18	84				
Red Pine	5	Log	12	68				

9	4133 - Aspen, Mixed Pine	Sapling Well	16.9	26	Immature	N/A	Stand is aspen mixed with pockets of dense jack pine. Large red and white oak mast trees scattered throughout. Stand has lots of low areas that are boggy. Cut in 1998 as a part of the Block 921 sale.
---	--------------------------	--------------	------	----	----------	-----	---

Canopy Species	% Cover	Size Class	DBH	Age	Sub-Canopy Species	Density	Avg. Height	Size
Black/Red (Hybrid) Oak	10	Sapling	3		White Oak	Low	Variable	Sapling
Jack Pine	17	Sapling/Pole	3		Black/Red (Hybrid) Oak	Low	Variable	Sapling
White Pine	3	Sapling/Pole	4		Black Cherry	Low	5 - 10 feet	Sapling
Quaking Aspen	55	Sapling	2	26	White Pine	Low	Variable	Sapling
Red Maple	15	Sapling	2		Tag Alder	High	5 - 10 feet	Tall Shrub

10	500 - Water	Nonstocked	0.4			No	
----	-------------	------------	-----	--	--	----	--

11	42220 - Natural Jack Pine	Sapling Well	35.0	26	Immature	N/A	Young jack pine stand that is fairly boggy throughout. Stand was cut in 1998 as a part of the Block 921 sale.
----	---------------------------	--------------	------	----	----------	-----	---

Canopy Species	% Cover	Size Class	DBH	Age	Sub-Canopy Species	Density	Avg. Height	Size
Jack Pine	90	Sapling	4	26	Black/Red (Hybrid) Oak	Low	Variable	Sapling
Quaking Aspen	5	Sapling	4		Red Maple	Low	Variable	Sapling
Red Maple	5	Sapling	4					

12	4126 - White, Black, N. Pin Oak	Sawtimber Poor	6.5	158	1-50	N/A	Scattered mast trees left from 2000 harvest. Understory is well developed and heavy to oak.
----	---------------------------------	----------------	-----	-----	------	-----	---

Canopy Species	% Cover	Size Class	DBH	Age	Sub-Canopy Species	Density	Avg. Height	Size
Jack Pine	10	Pole/Sapling	5		Black/Red (Hybrid) Oak	Low	Variable	Sapling
Red Maple	10	Pole	8		Red Maple	Low	Variable	Sapling
Black/Red (Hybrid) Oak	25	Log/XLog	16					
White Oak	25	Log/XLog	16					
Red Oak	30	Log/XLog	16	158				



Stand	Level 4 Cover Type	Size Density	Acres	Stand Age	BA Range	Managed Site	General Comments																																																																							
13	6112 - Lowland Aspen	Poletimber Well	37.3	34	1-50	N/A	Aspen stand with pockets of jack pine. Mature oak is scattered though out the north end. South end is mainly young jack pine mixed with aspen and red maple.																																																																							
<table border="1"> <thead> <tr> <th>Canopy Species</th> <th>% Cover</th> <th>Size Class</th> <th>DBH</th> <th>Age</th> </tr> </thead> <tbody> <tr><td>Paper Birch</td><td>3</td><td>Pole/Sapling</td><td>6</td><td></td></tr> <tr><td>Red Oak</td><td>5</td><td>Log</td><td>12</td><td></td></tr> <tr><td>Black/Red (Hybrid) Oak</td><td>5</td><td>Log</td><td>12</td><td></td></tr> <tr><td>Red Pine</td><td>3</td><td>Log</td><td>10</td><td></td></tr> <tr><td>White Pine</td><td>3</td><td>Log</td><td>12</td><td></td></tr> <tr><td>Bigtooth Aspen</td><td>38</td><td>Pole/Sapling</td><td>5</td><td>34</td></tr> <tr><td>Red Maple</td><td>3</td><td>Pole/Sapling</td><td>6</td><td></td></tr> <tr><td>Jack Pine</td><td>10</td><td>Pole/Sapling</td><td>6</td><td></td></tr> <tr><td>Quaking Aspen</td><td>27</td><td>Pole/Sapling</td><td>5</td><td></td></tr> <tr><td>White Oak</td><td>3</td><td>Log/Pole</td><td>10</td><td></td></tr> </tbody> </table>		Canopy Species	% Cover	Size Class	DBH	Age	Paper Birch	3	Pole/Sapling	6		Red Oak	5	Log	12		Black/Red (Hybrid) Oak	5	Log	12		Red Pine	3	Log	10		White Pine	3	Log	12		Bigtooth Aspen	38	Pole/Sapling	5	34	Red Maple	3	Pole/Sapling	6		Jack Pine	10	Pole/Sapling	6		Quaking Aspen	27	Pole/Sapling	5		White Oak	3	Log/Pole	10		<table border="1"> <thead> <tr> <th>Sub-Canopy Species</th> <th>Density</th> <th>Avg. Height</th> <th>Size</th> </tr> </thead> <tbody> <tr><td>Black/Red (Hybrid) Oak</td><td>Low</td><td>5 - 10 feet</td><td>Sapling</td></tr> <tr><td>Jack Pine</td><td>Low</td><td>Variable</td><td>Pole</td></tr> <tr><td>Quaking Aspen</td><td>Low</td><td>5 - 10 feet</td><td>Sapling</td></tr> <tr><td>Red Maple</td><td>Low</td><td>5 - 10 feet</td><td>Sapling</td></tr> </tbody> </table>		Sub-Canopy Species	Density	Avg. Height	Size	Black/Red (Hybrid) Oak	Low	5 - 10 feet	Sapling	Jack Pine	Low	Variable	Pole	Quaking Aspen	Low	5 - 10 feet	Sapling	Red Maple	Low	5 - 10 feet	Sapling
Canopy Species	% Cover	Size Class	DBH	Age																																																																										
Paper Birch	3	Pole/Sapling	6																																																																											
Red Oak	5	Log	12																																																																											
Black/Red (Hybrid) Oak	5	Log	12																																																																											
Red Pine	3	Log	10																																																																											
White Pine	3	Log	12																																																																											
Bigtooth Aspen	38	Pole/Sapling	5	34																																																																										
Red Maple	3	Pole/Sapling	6																																																																											
Jack Pine	10	Pole/Sapling	6																																																																											
Quaking Aspen	27	Pole/Sapling	5																																																																											
White Oak	3	Log/Pole	10																																																																											
Sub-Canopy Species	Density	Avg. Height	Size																																																																											
Black/Red (Hybrid) Oak	Low	5 - 10 feet	Sapling																																																																											
Jack Pine	Low	Variable	Pole																																																																											
Quaking Aspen	Low	5 - 10 feet	Sapling																																																																											
Red Maple	Low	5 - 10 feet	Sapling																																																																											
14	42220 - Natural Jack Pine	Sapling Well	25.3	24	Immature	N/A	Jack pine stand that is about to come into the pole size class. Ground is hummocky with some lower spots.																																																																							
<table border="1"> <thead> <tr> <th>Canopy Species</th> <th>% Cover</th> <th>Size Class</th> <th>DBH</th> <th>Age</th> </tr> </thead> <tbody> <tr><td>Red Maple</td><td>10</td><td>Pole/Sapling</td><td>5</td><td></td></tr> <tr><td>Jack Pine</td><td>80</td><td>Sapling</td><td>4</td><td>24</td></tr> <tr><td>Black/Red (Hybrid) Oak</td><td>10</td><td>Pole/Sapling</td><td>6</td><td></td></tr> </tbody> </table>		Canopy Species	% Cover	Size Class	DBH	Age	Red Maple	10	Pole/Sapling	5		Jack Pine	80	Sapling	4	24	Black/Red (Hybrid) Oak	10	Pole/Sapling	6		<table border="1"> <thead> <tr> <th>Sub-Canopy Species</th> <th>Density</th> <th>Avg. Height</th> <th>Size</th> </tr> </thead> <tbody> <tr><td>Red Maple</td><td>Low</td><td>&lt; 5 feet</td><td>Sapling</td></tr> <tr><td>Black/Red (Hybrid) Oak</td><td>Low</td><td>&lt; 5 feet</td><td>Sapling</td></tr> </tbody> </table>		Sub-Canopy Species	Density	Avg. Height	Size	Red Maple	Low	< 5 feet	Sapling	Black/Red (Hybrid) Oak	Low	< 5 feet	Sapling																																											
Canopy Species	% Cover	Size Class	DBH	Age																																																																										
Red Maple	10	Pole/Sapling	5																																																																											
Jack Pine	80	Sapling	4	24																																																																										
Black/Red (Hybrid) Oak	10	Pole/Sapling	6																																																																											
Sub-Canopy Species	Density	Avg. Height	Size																																																																											
Red Maple	Low	< 5 feet	Sapling																																																																											
Black/Red (Hybrid) Oak	Low	< 5 feet	Sapling																																																																											
15	42221 - Natural Jack Pine, Mixed Deciduous	Sawtimber Well	2.5	74	51-80	N/A	Small triangle of mature jack pine.																																																																							
<table border="1"> <thead> <tr> <th>Canopy Species</th> <th>% Cover</th> <th>Size Class</th> <th>DBH</th> <th>Age</th> </tr> </thead> <tbody> <tr><td>Jack Pine</td><td>60</td><td>Log/Pole</td><td>10</td><td>74</td></tr> <tr><td>Red Maple</td><td>20</td><td>Log/Pole</td><td>12</td><td></td></tr> <tr><td>White Pine</td><td>10</td><td>Log/Pole</td><td>10</td><td></td></tr> <tr><td>White Oak</td><td>5</td><td>Log/Pole</td><td>10</td><td></td></tr> <tr><td>Red Oak</td><td>5</td><td>Log/Pole</td><td>10</td><td></td></tr> </tbody> </table>		Canopy Species	% Cover	Size Class	DBH	Age	Jack Pine	60	Log/Pole	10	74	Red Maple	20	Log/Pole	12		White Pine	10	Log/Pole	10		White Oak	5	Log/Pole	10		Red Oak	5	Log/Pole	10		<table border="1"> <thead> <tr> <th>Sub-Canopy Species</th> <th>Density</th> <th>Avg. Height</th> <th>Size</th> </tr> </thead> <tbody> <tr><td>White Pine</td><td>Low</td><td>5 - 10 feet</td><td>Sapling</td></tr> <tr><td>Jack Pine</td><td>Low</td><td>5 - 10 feet</td><td>Sapling</td></tr> <tr><td>Red Oak</td><td>Low</td><td>5 - 10 feet</td><td>Sapling</td></tr> </tbody> </table>		Sub-Canopy Species	Density	Avg. Height	Size	White Pine	Low	5 - 10 feet	Sapling	Jack Pine	Low	5 - 10 feet	Sapling	Red Oak	Low	5 - 10 feet	Sapling																													
Canopy Species	% Cover	Size Class	DBH	Age																																																																										
Jack Pine	60	Log/Pole	10	74																																																																										
Red Maple	20	Log/Pole	12																																																																											
White Pine	10	Log/Pole	10																																																																											
White Oak	5	Log/Pole	10																																																																											
Red Oak	5	Log/Pole	10																																																																											
Sub-Canopy Species	Density	Avg. Height	Size																																																																											
White Pine	Low	5 - 10 feet	Sapling																																																																											
Jack Pine	Low	5 - 10 feet	Sapling																																																																											
Red Oak	Low	5 - 10 feet	Sapling																																																																											
16	4129 - Mixed Oak	Sawtimber Poor	1.7	158	1-50	N/A	Harvested last year of entry. Oak stumps are spouting with scattered white pine filling in.																																																																							
<table border="1"> <thead> <tr> <th>Canopy Species</th> <th>% Cover</th> <th>Size Class</th> <th>DBH</th> <th>Age</th> </tr> </thead> <tbody> <tr><td>Red Oak</td><td>35</td><td>Log/XLog</td><td>14</td><td>158</td></tr> <tr><td>Red Maple</td><td>10</td><td>Log/Pole</td><td>10</td><td></td></tr> <tr><td>White Pine</td><td>20</td><td>Log/XLog</td><td>15</td><td></td></tr> <tr><td>White Oak</td><td>35</td><td>Log/XLog</td><td>14</td><td></td></tr> </tbody> </table>		Canopy Species	% Cover	Size Class	DBH	Age	Red Oak	35	Log/XLog	14	158	Red Maple	10	Log/Pole	10		White Pine	20	Log/XLog	15		White Oak	35	Log/XLog	14		<table border="1"> <thead> <tr> <th>Sub-Canopy Species</th> <th>Density</th> <th>Avg. Height</th> <th>Size</th> </tr> </thead> <tbody> <tr><td>White Oak</td><td>Low</td><td>&lt; 5 feet</td><td>Sapling</td></tr> <tr><td>White Pine</td><td>Low</td><td>5 - 10 feet</td><td>Sapling</td></tr> <tr><td>Red Oak</td><td>Low</td><td>Variable</td><td>Sapling</td></tr> </tbody> </table>		Sub-Canopy Species	Density	Avg. Height	Size	White Oak	Low	< 5 feet	Sapling	White Pine	Low	5 - 10 feet	Sapling	Red Oak	Low	Variable	Sapling																																		
Canopy Species	% Cover	Size Class	DBH	Age																																																																										
Red Oak	35	Log/XLog	14	158																																																																										
Red Maple	10	Log/Pole	10																																																																											
White Pine	20	Log/XLog	15																																																																											
White Oak	35	Log/XLog	14																																																																											
Sub-Canopy Species	Density	Avg. Height	Size																																																																											
White Oak	Low	< 5 feet	Sapling																																																																											
White Pine	Low	5 - 10 feet	Sapling																																																																											
Red Oak	Low	Variable	Sapling																																																																											
17	6225 - Bog	Nonstocked	10.1			No																																																																								
18	622 - Lowland Shrub	Nonstocked	46.8	0	Unspecified	413 - Aspen	Stand was cut in summer 2021, but swamped out as a result. Site has transitioned into a mix of lowland shrubs with little to no regeneration of trees. Only a few pockets of red maple stump sprouts coming up here and there. Accepting stand as is with failed regeneration.																																																																							



Stand	Level 4 Cover Type	Size Density	Acres	Stand Age	BA Range	Managed Site	General Comments																																								
19	622 - Lowland Shrub	Nonstocked	1.3	0	Unspecified	No																																									
20	622 - Lowland Shrub	Nonstocked	13.6	0	Unspecified	No																																									
21	4130 - Aspen	Poletimber Well	26.7	34	81-110	N/A	Large red oak towards south of stand.																																								
<table border="1"> <thead> <tr> <th>Canopy Species</th> <th>% Cover</th> <th>Size Class</th> <th>DBH</th> <th>Age</th> </tr> </thead> <tbody> <tr> <td>Red Oak</td> <td>4</td> <td>Log/XLog</td> <td>16</td> <td></td> </tr> <tr> <td>White Pine</td> <td>2</td> <td>Log</td> <td>14</td> <td></td> </tr> <tr> <td>Quaking Aspen</td> <td>94</td> <td>Pole/Sapling</td> <td>6</td> <td>34</td> </tr> </tbody> </table>		Canopy Species	% Cover	Size Class	DBH	Age	Red Oak	4	Log/XLog	16		White Pine	2	Log	14		Quaking Aspen	94	Pole/Sapling	6	34	<table border="1"> <thead> <tr> <th>Sub-Canopy Species</th> <th>Density</th> <th>Avg. Height</th> <th>Size</th> </tr> </thead> <tbody> <tr> <td>Red Oak</td> <td>Low</td> <td>5 - 10 feet</td> <td>Sapling</td> </tr> <tr> <td>Red Maple</td> <td>Medium</td> <td>10 - 20 feet</td> <td>Sapling</td> </tr> <tr> <td>White Oak</td> <td>Low</td> <td>5 - 10 feet</td> <td>Sapling</td> </tr> <tr> <td>Quaking Aspen</td> <td>Low</td> <td>5 - 10 feet</td> <td>Sapling</td> </tr> </tbody> </table>		Sub-Canopy Species	Density	Avg. Height	Size	Red Oak	Low	5 - 10 feet	Sapling	Red Maple	Medium	10 - 20 feet	Sapling	White Oak	Low	5 - 10 feet	Sapling	Quaking Aspen	Low	5 - 10 feet	Sapling				
Canopy Species	% Cover	Size Class	DBH	Age																																											
Red Oak	4	Log/XLog	16																																												
White Pine	2	Log	14																																												
Quaking Aspen	94	Pole/Sapling	6	34																																											
Sub-Canopy Species	Density	Avg. Height	Size																																												
Red Oak	Low	5 - 10 feet	Sapling																																												
Red Maple	Medium	10 - 20 feet	Sapling																																												
White Oak	Low	5 - 10 feet	Sapling																																												
Quaking Aspen	Low	5 - 10 feet	Sapling																																												
22	4124 - Red with White Oak	Sawtimber Well	7.7	95	81-110	N/A	Thinned in 1999. Healthy oak regen.																																								
<table border="1"> <thead> <tr> <th>Canopy Species</th> <th>% Cover</th> <th>Size Class</th> <th>DBH</th> <th>Age</th> </tr> </thead> <tbody> <tr> <td>Red Oak</td> <td>80</td> <td>Log</td> <td>12</td> <td>95</td> </tr> <tr> <td>White Oak</td> <td>20</td> <td>Log/Pole</td> <td>10</td> <td></td> </tr> </tbody> </table>		Canopy Species	% Cover	Size Class	DBH	Age	Red Oak	80	Log	12	95	White Oak	20	Log/Pole	10		<table border="1"> <thead> <tr> <th>Sub-Canopy Species</th> <th>Density</th> <th>Avg. Height</th> <th>Size</th> </tr> </thead> <tbody> <tr> <td>Red Oak</td> <td>Medium</td> <td>5 - 10 feet</td> <td>Sapling</td> </tr> <tr> <td>White Oak</td> <td>Low</td> <td>5 - 10 feet</td> <td>Sapling</td> </tr> <tr> <td>Red Maple</td> <td>Medium</td> <td>10 - 20 feet</td> <td>Sapling</td> </tr> <tr> <td>Red Pine</td> <td>Low</td> <td>5 - 10 feet</td> <td>Sapling</td> </tr> </tbody> </table>		Sub-Canopy Species	Density	Avg. Height	Size	Red Oak	Medium	5 - 10 feet	Sapling	White Oak	Low	5 - 10 feet	Sapling	Red Maple	Medium	10 - 20 feet	Sapling	Red Pine	Low	5 - 10 feet	Sapling									
Canopy Species	% Cover	Size Class	DBH	Age																																											
Red Oak	80	Log	12	95																																											
White Oak	20	Log/Pole	10																																												
Sub-Canopy Species	Density	Avg. Height	Size																																												
Red Oak	Medium	5 - 10 feet	Sapling																																												
White Oak	Low	5 - 10 feet	Sapling																																												
Red Maple	Medium	10 - 20 feet	Sapling																																												
Red Pine	Low	5 - 10 feet	Sapling																																												
23	6126 - Lowland Jack Pine	Poletimber Medium	21.4	48	1-50	N/A	Wet stand with more concentrated jack pine in center where there is higher ground. No access due to wet ground																																								
<table border="1"> <thead> <tr> <th>Canopy Species</th> <th>% Cover</th> <th>Size Class</th> <th>DBH</th> <th>Age</th> </tr> </thead> <tbody> <tr> <td>Quaking Aspen</td> <td>30</td> <td>Pole</td> <td>6</td> <td></td> </tr> <tr> <td>White Pine</td> <td>5</td> <td>Log/Pole</td> <td>10</td> <td></td> </tr> <tr> <td>Jack Pine</td> <td>65</td> <td>Pole</td> <td>7</td> <td>48</td> </tr> </tbody> </table>		Canopy Species	% Cover	Size Class	DBH	Age	Quaking Aspen	30	Pole	6		White Pine	5	Log/Pole	10		Jack Pine	65	Pole	7	48																										
Canopy Species	% Cover	Size Class	DBH	Age																																											
Quaking Aspen	30	Pole	6																																												
White Pine	5	Log/Pole	10																																												
Jack Pine	65	Pole	7	48																																											
24	3102 - Grass	Nonstocked	3.1			Managed Opening	OPIC - FMD: maintained opening																																								
25	4130 - Aspen	Sapling Well	26.8	12	Immature	N/A	Final harvest done in 2012. Roughly 5 BA of seed tree red and white oak were left. Dense regen of aspen and red maple.																																								
<table border="1"> <thead> <tr> <th>Canopy Species</th> <th>% Cover</th> <th>Size Class</th> <th>DBH</th> <th>Age</th> </tr> </thead> <tbody> <tr> <td>White Oak</td> <td>5</td> <td>Log/Pole</td> <td>11</td> <td></td> </tr> <tr> <td>Red Oak</td> <td>5</td> <td>Log/Pole</td> <td>11</td> <td></td> </tr> <tr> <td>Red Maple</td> <td>20</td> <td>Sapling</td> <td>2</td> <td>12</td> </tr> <tr> <td>Quaking Aspen</td> <td>70</td> <td>Sapling</td> <td>2</td> <td>12</td> </tr> </tbody> </table>		Canopy Species	% Cover	Size Class	DBH	Age	White Oak	5	Log/Pole	11		Red Oak	5	Log/Pole	11		Red Maple	20	Sapling	2	12	Quaking Aspen	70	Sapling	2	12																					
Canopy Species	% Cover	Size Class	DBH	Age																																											
White Oak	5	Log/Pole	11																																												
Red Oak	5	Log/Pole	11																																												
Red Maple	20	Sapling	2	12																																											
Quaking Aspen	70	Sapling	2	12																																											
26	42120 - Planted Jack Pine	Sapling Medium	43.0	24	Immature	N/A	Artificially regenerated with seeder in 1999. More open stand due to wet conditions.																																								
<table border="1"> <thead> <tr> <th>Canopy Species</th> <th>% Cover</th> <th>Size Class</th> <th>DBH</th> <th>Age</th> </tr> </thead> <tbody> <tr> <td>Black/Red (Hybrid) Oak</td> <td>5</td> <td>Sapling</td> <td>4</td> <td></td> </tr> <tr> <td>Red Maple</td> <td>10</td> <td>Pole/Sapling</td> <td>6</td> <td></td> </tr> <tr> <td>Jack Pine</td> <td>85</td> <td>Sapling/Pole</td> <td>4</td> <td>24</td> </tr> </tbody> </table>		Canopy Species	% Cover	Size Class	DBH	Age	Black/Red (Hybrid) Oak	5	Sapling	4		Red Maple	10	Pole/Sapling	6		Jack Pine	85	Sapling/Pole	4	24	<table border="1"> <thead> <tr> <th>Sub-Canopy Species</th> <th>Density</th> <th>Avg. Height</th> <th>Size</th> </tr> </thead> <tbody> <tr> <td>Black/Red (Hybrid) Oak</td> <td>Low</td> <td>&lt; 5 feet</td> <td>Sapling</td> </tr> </tbody> </table>		Sub-Canopy Species	Density	Avg. Height	Size	Black/Red (Hybrid) Oak	Low	< 5 feet	Sapling																
Canopy Species	% Cover	Size Class	DBH	Age																																											
Black/Red (Hybrid) Oak	5	Sapling	4																																												
Red Maple	10	Pole/Sapling	6																																												
Jack Pine	85	Sapling/Pole	4	24																																											
Sub-Canopy Species	Density	Avg. Height	Size																																												
Black/Red (Hybrid) Oak	Low	< 5 feet	Sapling																																												



Stand	Level 4 Cover Type	Size Density	Acres	Stand Age	BA Range	Managed Site	General Comments		
27	6139 - Mixed Lowland Forest	Poletimber Medium	49.1	33	Immature	N/A	Stand is mostly bog with scattered jack pine and quaking aspen. Multiple open pockets with standing water and tag alder		
<b>Canopy Species</b>		<b>% Cover</b>	<b>Size Class</b>	<b>DBH</b>	<b>Age</b>	<b>Sub-Canopy Species</b>	<b>Density</b>	<b>Avg. Height</b>	<b>Size</b>
Jack Pine		55	Pole/Sapling	6	33	Quaking Aspen	Low	5 - 10 feet	Sapling
Quaking Aspen		45	Pole/Sapling	6	33	Black/Red (Hybrid) Oak	Low	5 - 10 feet	Sapling
						Jack Pine	Low	5 - 10 feet	Sapling
						Tag Alder	Medium	5 - 10 feet	Tall Shrub
29	4130 - Aspen	Poletimber Well	22.1	34	51-80	N/A	Pole sized Aspen stand, west end of stand is pretty wet. Southwest corner of stand was a separate stand of older jack pine, but the older jack pine has almost all died out. What is left is pole sized aspen and red maple that is fairly similar to this this stand, so it was merged in.		
<b>Canopy Species</b>		<b>% Cover</b>	<b>Size Class</b>	<b>DBH</b>	<b>Age</b>	<b>Sub-Canopy Species</b>	<b>Density</b>	<b>Avg. Height</b>	<b>Size</b>
Red Oak		5	Log	14		Red Oak	Low	10 - 20 feet	Sapling
Quaking Aspen		95	Pole	6	34	Red Maple	Low	10 - 20 feet	Sapling
						Pin Cherry	Low	5 - 10 feet	Sapling
30	4132 - Aspen, Jack Pine	Sapling Well	44.0	21	Immature	N/A	Mix of aspen and not much jack pine. Tops were not left in this stand. Heavy rutting. Very wet. South side of the stand did not regenerate well. Harvested in 2003.		
<b>Canopy Species</b>		<b>% Cover</b>	<b>Size Class</b>	<b>DBH</b>	<b>Age</b>	<b>Sub-Canopy Species</b>	<b>Density</b>	<b>Avg. Height</b>	<b>Size</b>
Black/Red (Hybrid) Oak		5	Pole/Sapling	5		Quaking Aspen	Low	5 - 10 feet	Sapling
Jack Pine		35	Pole/Sapling	5	21	Black/Red (Hybrid) Oak	Low	5 - 10 feet	Sapling
Quaking Aspen		60	Sapling	3	21	Red Maple	Low	5 - 10 feet	Sapling
31	4130 - Aspen	Sawtimber Well	12.5	56	111-140	N/A	Nice log to pole sized aspen stand. Meets silvicultural criteria, but access is poor due to wet conditions in the area. Also, adjacent stands that have been cut are swamping out, so there's a good chance that would happen here as well.		
<b>Canopy Species</b>		<b>% Cover</b>	<b>Size Class</b>	<b>DBH</b>	<b>Age</b>	<b>Sub-Canopy Species</b>	<b>Density</b>	<b>Avg. Height</b>	<b>Size</b>
Quaking Aspen		97	Log/Pole	11	56	Red Maple	Low	10 - 20 feet	Sapling
Red Maple		3	Pole	8		Black/Red (Hybrid) Oak	Low	10 - 20 feet	Sapling
32	42221 - Natural Jack Pine, Mixed Deciduous	Sawtimber Well	6.9	50	81-110	N/A	Jack pine stand with some aspen mixed in. Some Jack pine is starting to die out. Stand meets silvicultural criteria but access isn't good due to wet conditions.		
<b>Canopy Species</b>		<b>% Cover</b>	<b>Size Class</b>	<b>DBH</b>	<b>Age</b>	<b>Sub-Canopy Species</b>	<b>Density</b>	<b>Avg. Height</b>	<b>Size</b>
Quaking Aspen		30	Log/Pole	10		Black/Red (Hybrid) Oak	Low	5 - 10 feet	Sapling
Jack Pine		70	Log/Pole	10	50	Red Maple	Low	5 - 10 feet	Sapling
33	790 - Other Bare/Sparsely Vegetated	Nonstocked	13.7		Immature	No	Borrow pit		
34	4129 - Mixed Oak	Sawtimber Well	6.3	158	51-80	N/A	Large white and red oak scattered throughout stand with younger maple, aspen, and oak mixed in. Large berms in place to prevent access to the road commission pit.		
<b>Canopy Species</b>		<b>% Cover</b>	<b>Size Class</b>	<b>DBH</b>	<b>Age</b>	<b>Sub-Canopy Species</b>	<b>Density</b>	<b>Avg. Height</b>	<b>Size</b>
Quaking Aspen		15	Pole	7	50	Red Oak	Low	5 - 10 feet	Sapling
White Oak		35	XLog/Log	20		Red Maple	Low	5 - 10 feet	Sapling
Red Maple		15	Pole/Log	8		Witch Hazel	Low	5 - 10 feet	Tall Shrub
Red Oak		35	Log	14	158	White Pine	Low	5 - 10 feet	Sapling
						White Oak	Low	5 - 10 feet	Sapling





Stand	Level 4 Cover Type	Size Density	Acres	Stand Age	BA Range	Managed Site	General Comments																																													
<b>35</b>	4130 - Aspen	Sapling Well	8.2	4	Immature	N/A	Cut summer 2021, stand is coming back nicely.																																													
<table border="1"> <thead> <tr> <th>Canopy Species</th> <th>% Cover</th> <th>Size Class</th> <th>DBH</th> <th>Age</th> </tr> </thead> <tbody> <tr> <td>Quaking Aspen</td> <td>95</td> <td>Sapling</td> <td>1</td> <td>4</td> </tr> <tr> <td>Red Maple</td> <td>5</td> <td>Sapling</td> <td>1</td> <td>4</td> </tr> </tbody> </table>								Canopy Species	% Cover	Size Class	DBH	Age	Quaking Aspen	95	Sapling	1	4	Red Maple	5	Sapling	1	4																														
Canopy Species	% Cover	Size Class	DBH	Age																																																
Quaking Aspen	95	Sapling	1	4																																																
Red Maple	5	Sapling	1	4																																																
<b>36</b>	500 - Water	Nonstocked	12.1			No																																														
<b>37</b>	622 - Lowland Shrub	Nonstocked	177.7			No	Some pockets of open water																																													
<b>38</b>	623 - Emergent Wetland	Nonstocked	6.1		Immature	No																																														
<b>39</b>	42220 - Natural Jack Pine	Sapling Poor	28.2	14	Immature	N/A	Young Jack pine stand with open pockets mixed throughout. Water table is pretty high, with multiple pockets of standing water throughout the hummocky ground. Scattered log sized red pines were left when cut. Cut in 2010 as a part of the Finale Jack Pine sale.																																													
<table border="1"> <thead> <tr> <th>Canopy Species</th> <th>% Cover</th> <th>Size Class</th> <th>DBH</th> <th>Age</th> </tr> </thead> <tbody> <tr> <td>Red Maple</td> <td>5</td> <td>Pole/Sapling</td> <td>6</td> <td></td> </tr> <tr> <td>Black/Red (Hybrid) Oak</td> <td>5</td> <td>Sapling</td> <td>3</td> <td></td> </tr> <tr> <td>Red Pine</td> <td>5</td> <td>Log</td> <td>14</td> <td>84</td> </tr> <tr> <td>Jack Pine</td> <td>82</td> <td>Sapling</td> <td>1</td> <td>14</td> </tr> <tr> <td>Red Pine</td> <td>3</td> <td>Sapling</td> <td>1</td> <td></td> </tr> </tbody> </table>								Canopy Species	% Cover	Size Class	DBH	Age	Red Maple	5	Pole/Sapling	6		Black/Red (Hybrid) Oak	5	Sapling	3		Red Pine	5	Log	14	84	Jack Pine	82	Sapling	1	14	Red Pine	3	Sapling	1																
Canopy Species	% Cover	Size Class	DBH	Age																																																
Red Maple	5	Pole/Sapling	6																																																	
Black/Red (Hybrid) Oak	5	Sapling	3																																																	
Red Pine	5	Log	14	84																																																
Jack Pine	82	Sapling	1	14																																																
Red Pine	3	Sapling	1																																																	
<b>40</b>	42120 - Planted Jack Pine	Sapling Well	20.2	24	Immature	N/A	Artificially seeded in 1999. Dense regeneration.																																													
<table border="1"> <thead> <tr> <th>Canopy Species</th> <th>% Cover</th> <th>Size Class</th> <th>DBH</th> <th>Age</th> <th>Sub-Canopy Species</th> <th>Density</th> <th>Avg. Height</th> <th>Size</th> </tr> </thead> <tbody> <tr> <td>Jack Pine</td> <td>100</td> <td>Sapling</td> <td>4</td> <td>24</td> <td>Black/Red (Hybrid) Oak</td> <td>Low</td> <td>5 - 10 feet</td> <td>Sapling</td> </tr> </tbody> </table>								Canopy Species	% Cover	Size Class	DBH	Age	Sub-Canopy Species	Density	Avg. Height	Size	Jack Pine	100	Sapling	4	24	Black/Red (Hybrid) Oak	Low	5 - 10 feet	Sapling																											
Canopy Species	% Cover	Size Class	DBH	Age	Sub-Canopy Species	Density	Avg. Height	Size																																												
Jack Pine	100	Sapling	4	24	Black/Red (Hybrid) Oak	Low	5 - 10 feet	Sapling																																												
<b>41</b>	6126 - Lowland Jack Pine	Sapling Well	30.1	26	Immature	N/A	Wet jack pine site with higher stocking in the driest areas. Stand was cut in 1998 as a part of the Block 921 sale.																																													
<table border="1"> <thead> <tr> <th>Canopy Species</th> <th>% Cover</th> <th>Size Class</th> <th>DBH</th> <th>Age</th> <th>Sub-Canopy Species</th> <th>Density</th> <th>Avg. Height</th> <th>Size</th> </tr> </thead> <tbody> <tr> <td>White Oak</td> <td>5</td> <td>Pole/Sapling</td> <td>5</td> <td></td> <td>White Oak</td> <td>Low</td> <td>5 - 10 feet</td> <td>Sapling</td> </tr> <tr> <td>Red Maple</td> <td>5</td> <td>Pole/Sapling</td> <td>5</td> <td></td> <td>Black/Red (Hybrid) Oak</td> <td>Low</td> <td>5 - 10 feet</td> <td>Sapling</td> </tr> <tr> <td>Jack Pine</td> <td>85</td> <td>Sapling</td> <td>3</td> <td>26</td> <td></td> <td></td> <td></td> <td></td> </tr> <tr> <td>Black/Red (Hybrid) Oak</td> <td>5</td> <td>Pole/Sapling</td> <td>5</td> <td></td> <td></td> <td></td> <td></td> <td></td> </tr> </tbody> </table>								Canopy Species	% Cover	Size Class	DBH	Age	Sub-Canopy Species	Density	Avg. Height	Size	White Oak	5	Pole/Sapling	5		White Oak	Low	5 - 10 feet	Sapling	Red Maple	5	Pole/Sapling	5		Black/Red (Hybrid) Oak	Low	5 - 10 feet	Sapling	Jack Pine	85	Sapling	3	26					Black/Red (Hybrid) Oak	5	Pole/Sapling	5					
Canopy Species	% Cover	Size Class	DBH	Age	Sub-Canopy Species	Density	Avg. Height	Size																																												
White Oak	5	Pole/Sapling	5		White Oak	Low	5 - 10 feet	Sapling																																												
Red Maple	5	Pole/Sapling	5		Black/Red (Hybrid) Oak	Low	5 - 10 feet	Sapling																																												
Jack Pine	85	Sapling	3	26																																																
Black/Red (Hybrid) Oak	5	Pole/Sapling	5																																																	
<b>42</b>	4130 - Aspen	Poletimber Well	9.0	26	Immature	N/A	Aspen stand that is a mix of poles and saplings. Age seems to variable with older and younger pockets. Some oaks and maple were seemingly left when the stand was last cut. There may also be a small retention island from the cut in the center of the stand. Stand was cut in 1998 as a part of the Block 921 sale.																																													
<table border="1"> <thead> <tr> <th>Canopy Species</th> <th>% Cover</th> <th>Size Class</th> <th>DBH</th> <th>Age</th> <th>Sub-Canopy Species</th> <th>Density</th> <th>Avg. Height</th> <th>Size</th> </tr> </thead> <tbody> <tr> <td>Quaking Aspen</td> <td>88</td> <td>Pole/Sapling</td> <td>5</td> <td>26</td> <td>Red Pine</td> <td>Low</td> <td>5 - 10 feet</td> <td>Sapling</td> </tr> <tr> <td>White Oak</td> <td>2</td> <td>Log/Pole</td> <td>10</td> <td></td> <td>Black/Red (Hybrid) Oak</td> <td>Low</td> <td>5 - 10 feet</td> <td>Sapling</td> </tr> <tr> <td>Red Maple</td> <td>8</td> <td>Pole</td> <td>6</td> <td></td> <td>Quaking Aspen</td> <td>Low</td> <td>5 - 10 feet</td> <td>Sapling</td> </tr> <tr> <td>Red Oak</td> <td>2</td> <td>Log/Pole</td> <td>10</td> <td></td> <td>Jack Pine</td> <td>Low</td> <td>5 - 10 feet</td> <td>Sapling</td> </tr> </tbody> </table>								Canopy Species	% Cover	Size Class	DBH	Age	Sub-Canopy Species	Density	Avg. Height	Size	Quaking Aspen	88	Pole/Sapling	5	26	Red Pine	Low	5 - 10 feet	Sapling	White Oak	2	Log/Pole	10		Black/Red (Hybrid) Oak	Low	5 - 10 feet	Sapling	Red Maple	8	Pole	6		Quaking Aspen	Low	5 - 10 feet	Sapling	Red Oak	2	Log/Pole	10		Jack Pine	Low	5 - 10 feet	Sapling
Canopy Species	% Cover	Size Class	DBH	Age	Sub-Canopy Species	Density	Avg. Height	Size																																												
Quaking Aspen	88	Pole/Sapling	5	26	Red Pine	Low	5 - 10 feet	Sapling																																												
White Oak	2	Log/Pole	10		Black/Red (Hybrid) Oak	Low	5 - 10 feet	Sapling																																												
Red Maple	8	Pole	6		Quaking Aspen	Low	5 - 10 feet	Sapling																																												
Red Oak	2	Log/Pole	10		Jack Pine	Low	5 - 10 feet	Sapling																																												
<b>43</b>	122 - Road/Parking Lot	Nonstocked	20.6			No	M-55																																													



Stand	Level 4 Cover Type	Size Density	Acres	Stand Age	BA Range	Managed Site	General Comments		
44	42220 - Natural Jack Pine	Sapling Medium	15.8	14	Immature	N/A	Naturally regenerated jack pine stand with scattered red maple and jack pine in the over story. Cut in 2010 as a part of the Finale Jack Pine sale.		
<b>Canopy Species</b>		<b>% Cover</b>	<b>Size Class</b>	<b>DBH</b>	<b>Age</b>				
Red Maple		2	Pole/Sapling	5					
Black/Red (Hybrid) Oak		5	Sapling	1					
Jack Pine		90	Sapling	1	14				
White Oak		3	Sapling	1					
45	42221 - Natural Jack Pine, Mixed Deciduous	Sawtimber Well	2.6	80	81-110	N/A	Visual buffer strip left from previous harvest.		
<b>Canopy Species</b>		<b>% Cover</b>	<b>Size Class</b>	<b>DBH</b>	<b>Age</b>	<b>Sub-Canopy Species</b>	<b>Density</b>	<b>Avg. Height</b>	<b>Size</b>
Quaking Aspen		20	Log/Pole	10		Jack Pine	Low	5 - 10 feet	Sapling
Jack Pine		60	Log/Pole	10	80	Red Maple	Low	5 - 10 feet	Sapling
Red Maple		20	Pole/Log	8		Black/Red (Hybrid) Oak	Low	5 - 10 feet	Sapling
46	42120 - Planted Jack Pine	Sapling Well	35.0	24	Immature	N/A	Artificially seed in 1999.		
<b>Canopy Species</b>		<b>% Cover</b>	<b>Size Class</b>	<b>DBH</b>	<b>Age</b>				
Jack Pine		90	Sapling	3	24				
Red Maple		10	Sapling	2					
47	42220 - Natural Jack Pine	Poletimber Well	33.8	34	1-50	N/A	Stand more sparse and open grown than surrounding jack pine stands. Small pockets of quaking aspen in the north end. Stand was cut in 1990 as a part of the Block 485 sale.		
<b>Canopy Species</b>		<b>% Cover</b>	<b>Size Class</b>	<b>DBH</b>	<b>Age</b>	<b>Sub-Canopy Species</b>	<b>Density</b>	<b>Avg. Height</b>	<b>Size</b>
Quaking Aspen		5	Pole/Sapling	6		Black/Red (Hybrid) Oak	Low	5 - 10 feet	Sapling
Jack Pine		95	Pole/Sapling	6	34	Red Maple	Low	5 - 10 feet	Sapling
						Pin Cherry	Low	5 - 10 feet	Sapling
48	42220 - Natural Jack Pine	Sapling Medium	24.8	14	Immature	N/A	Immature jack pine stand with some more open areas. Stand was cut in 2010 as a part of the Finale Jack Pine sale.		
<b>Canopy Species</b>		<b>% Cover</b>	<b>Size Class</b>	<b>DBH</b>	<b>Age</b>				
Jack Pine		90	Sapling	1	14				
Black/Red (Hybrid) Oak		7	Sapling	1					
Red Maple		3	Sapling	1					
49	6112 - Lowland Aspen	Sawtimber Medium	13.6	50	1-50	N/A	Pure quaking aspen to the north, mixed with jack pine to the south. Stand is low and wet for the most part. It is fairly open with grass and tag alder in the understory		
<b>Canopy Species</b>		<b>% Cover</b>	<b>Size Class</b>	<b>DBH</b>	<b>Age</b>	<b>Sub-Canopy Species</b>	<b>Density</b>	<b>Avg. Height</b>	<b>Size</b>
Jack Pine		30	Pole/Log	8		Tag Alder	Medium	5 - 10 feet	Tall Shrub
Quaking Aspen		70	Log/Pole	10	50				
50	6139 - Mixed Lowland Forest	Poletimber Medium	31.3	56	51-80	N/A	Large complex of low quality quaking aspen and jack pine. North end has more bog and lower BA. South end more dry with larger trees and higher BA.		
<b>Canopy Species</b>		<b>% Cover</b>	<b>Size Class</b>	<b>DBH</b>	<b>Age</b>	<b>Sub-Canopy Species</b>	<b>Density</b>	<b>Avg. Height</b>	<b>Size</b>
Quaking Aspen		50	Log/Pole	10	56	Tag Alder	Medium	5 - 10 feet	Tall Shrub
Jack Pine		50	Pole/Log	9					



Stand	Level 4 Cover Type	Size Density	Acres	Stand Age	BA Range	Managed Site	General Comments			
<b>51</b>	4311 - Pine, Aspen Mix	Poletimber Well	50.6	56	51-80	N/A	Large complex of low quality quaking aspen and jack pine. More mature aspen to the east. Ground is wet in the west half, with standing water present in some areas in the spring. Understory is heavy to tag alder.			
<b>Canopy Species</b>		<b>% Cover</b>	<b>Size Class</b>	<b>DBH</b>	<b>Age</b>	<b>Sub-Canopy Species</b>		<b>Density</b>	<b>Avg. Height</b>	<b>Size</b>
Quaking Aspen		50	Log/Pole	10	56	Jack Pine		Low	5 - 10 feet	Sapling
Red Pine		5	Log	12		Pin Cherry		Low	5 - 10 feet	Sapling
Jack Pine		40	Pole	8		Black/Red (Hybrid) Oak		Low	5 - 10 feet	Sapling
White Pine		5	Pole	9		Tag Alder	High	5 - 10 feet	Tall Shrub	
<b>52</b>	42220 - Natural Jack Pine	Poletimber Poor	5.2	89	1-50	N/A	Mature stand with 50% dieback due to old age and rising water table.			
<b>Canopy Species</b>		<b>% Cover</b>	<b>Size Class</b>	<b>DBH</b>	<b>Age</b>					
Jack Pine		100	Pole/Log	8	89					
<b>53</b>	42210 - Natural Red Pine	Sawtimber Well	26.1	73	141-170	N/A	Natural fire origin red pine stand. Thinned in 2002. Road was frozen in across L-type to the north. No good equipment access. Stand has frequent openings throughout where quaking aspen is regenerating well.			
<b>Canopy Species</b>		<b>% Cover</b>	<b>Size Class</b>	<b>DBH</b>	<b>Age</b>	<b>Sub-Canopy Species</b>		<b>Density</b>	<b>Avg. Height</b>	<b>Size</b>
Red Pine		100	Log	13	73	Red Maple		Low	10 - 20 feet	Sapling
						Black/Red (Hybrid) Oak		Low	5 - 10 feet	Sapling
						Quaking Aspen	High	10 - 20 feet	Sapling	
<b>54</b>	4311 - Pine, Aspen Mix	Sapling Well	16.5	35	1-50	N/A	Evenly mixed jack pine and quaking aspen site with red pine super canopy. Thinned in 2002. Road was frozen in across L-type to the north. No good equipment access.			
<b>Canopy Species</b>		<b>% Cover</b>	<b>Size Class</b>	<b>DBH</b>	<b>Age</b>	<b>Sub-Canopy Species</b>		<b>Density</b>	<b>Avg. Height</b>	<b>Size</b>
Quaking Aspen		50	Sapling	2	35	Black/Red (Hybrid) Oak		Low	< 5 feet	Sapling
Red Pine		5	Log	12	73	Jack Pine		Low	< 5 feet	Sapling
Jack Pine		45	Sapling	3	35	Red Pine		Low	< 5 feet	Sapling
						White Pine	Low	< 5 feet	Sapling	
<b>55</b>	42220 - Natural Jack Pine	Sawtimber Well	1.9	78	81-110	N/A	Buffer strip left from jack pine harvest to the east.			
<b>Canopy Species</b>		<b>% Cover</b>	<b>Size Class</b>	<b>DBH</b>	<b>Age</b>	<b>Sub-Canopy Species</b>	<b>Density</b>	<b>Avg. Height</b>	<b>Size</b>	
Jack Pine		75	Log/Pole	10	78	Black/Red (Hybrid) Oak	Low	10 - 20 feet	Sapling	
Quaking Aspen		25	Pole/Log	8		Red Maple	Low	10 - 20 feet	Sapling	
<b>56</b>	4130 - Aspen	Poletimber Well	14.7	34	51-80	N/A	Pole sized aspen stand where a pocket of larger oak was left in the northwest corner of the stand. Wet conditions towards south end.			
<b>Canopy Species</b>		<b>% Cover</b>	<b>Size Class</b>	<b>DBH</b>	<b>Age</b>	<b>Sub-Canopy Species</b>		<b>Density</b>	<b>Avg. Height</b>	<b>Size</b>
Red Oak		3	Log/Pole	11		Red Maple		Medium	Variable	Sapling
White Oak		2	Log/Pole	11						
Red Maple		5	Sapling/Pole	4						
Quaking Aspen		90	Pole	7	34					



Stand	Level 4 Cover Type	Size Density	Acres	Stand Age	BA Range	Managed Site	General Comments																																																						
<b>57</b>	4310 - Pine, Oak Mix	Sawtimber Well	2.9	138	111-140	N/A	Treated in 2014.																																																						
<table border="1"> <thead> <tr> <th>Canopy Species</th> <th>% Cover</th> <th>Size Class</th> <th>DBH</th> <th>Age</th> </tr> </thead> <tbody> <tr> <td>White Pine</td> <td>35</td> <td>Log/XLog</td> <td>14</td> <td></td> </tr> <tr> <td>Red Oak</td> <td>35</td> <td>Log</td> <td>14</td> <td>138</td> </tr> <tr> <td>Red Maple</td> <td>10</td> <td>Pole/Log</td> <td>8</td> <td></td> </tr> <tr> <td>White Oak</td> <td>10</td> <td>Log</td> <td>12</td> <td></td> </tr> <tr> <td>Red Pine</td> <td>10</td> <td>Log/XLog</td> <td>17</td> <td>135</td> </tr> </tbody> </table>		Canopy Species	% Cover	Size Class	DBH	Age	White Pine	35	Log/XLog	14		Red Oak	35	Log	14	138	Red Maple	10	Pole/Log	8		White Oak	10	Log	12		Red Pine	10	Log/XLog	17	135	<table border="1"> <thead> <tr> <th>Sub-Canopy Species</th> <th>Density</th> <th>Avg. Height</th> <th>Size</th> </tr> </thead> <tbody> <tr> <td>Red Maple</td> <td>Low</td> <td>5 - 10 feet</td> <td>Sapling</td> </tr> <tr> <td>White Pine</td> <td>Medium</td> <td>10 - 20 feet</td> <td>Pole</td> </tr> </tbody> </table>		Sub-Canopy Species	Density	Avg. Height	Size	Red Maple	Low	5 - 10 feet	Sapling	White Pine	Medium	10 - 20 feet	Pole																
Canopy Species	% Cover	Size Class	DBH	Age																																																									
White Pine	35	Log/XLog	14																																																										
Red Oak	35	Log	14	138																																																									
Red Maple	10	Pole/Log	8																																																										
White Oak	10	Log	12																																																										
Red Pine	10	Log/XLog	17	135																																																									
Sub-Canopy Species	Density	Avg. Height	Size																																																										
Red Maple	Low	5 - 10 feet	Sapling																																																										
White Pine	Medium	10 - 20 feet	Pole																																																										
<b>58</b>	42210 - Natural Red Pine	Sawtimber Well	12.0	74	171-200	N/A	Natural fire origin red pine stand. Fire scarred monarchs present in many spots. Pure red pine except wet portion to the south that is intermixed with quaking aspen.																																																						
<table border="1"> <thead> <tr> <th>Canopy Species</th> <th>% Cover</th> <th>Size Class</th> <th>DBH</th> <th>Age</th> </tr> </thead> <tbody> <tr> <td>Red Pine</td> <td>95</td> <td>Log</td> <td>12</td> <td>74</td> </tr> <tr> <td>Quaking Aspen</td> <td>5</td> <td>Log/Pole</td> <td>10</td> <td></td> </tr> </tbody> </table>		Canopy Species	% Cover	Size Class	DBH	Age	Red Pine	95	Log	12	74	Quaking Aspen	5	Log/Pole	10																																														
Canopy Species	% Cover	Size Class	DBH	Age																																																									
Red Pine	95	Log	12	74																																																									
Quaking Aspen	5	Log/Pole	10																																																										
<b>59</b>	4311 - Pine, Aspen Mix	Sawtimber Well	7.4	80	81-110	N/A	Predominately quaking aspen in the north end and mixed with more pine species in the south. Small triangle of pure log sized red pine in the southern tip.																																																						
<table border="1"> <thead> <tr> <th>Canopy Species</th> <th>% Cover</th> <th>Size Class</th> <th>DBH</th> <th>Age</th> </tr> </thead> <tbody> <tr> <td>Red Maple</td> <td>15</td> <td>Pole</td> <td>7</td> <td></td> </tr> <tr> <td>Red Pine</td> <td>25</td> <td>Log</td> <td>14</td> <td>80</td> </tr> <tr> <td>Red Oak</td> <td>5</td> <td>Pole</td> <td>7</td> <td></td> </tr> <tr> <td>Jack Pine</td> <td>10</td> <td>Log/Pole</td> <td>10</td> <td></td> </tr> <tr> <td>Quaking Aspen</td> <td>35</td> <td>Log</td> <td>12</td> <td>80</td> </tr> <tr> <td>White Pine</td> <td>10</td> <td>Log/Pole</td> <td>12</td> <td></td> </tr> </tbody> </table>		Canopy Species	% Cover	Size Class	DBH	Age	Red Maple	15	Pole	7		Red Pine	25	Log	14	80	Red Oak	5	Pole	7		Jack Pine	10	Log/Pole	10		Quaking Aspen	35	Log	12	80	White Pine	10	Log/Pole	12		<table border="1"> <thead> <tr> <th>Sub-Canopy Species</th> <th>Density</th> <th>Avg. Height</th> <th>Size</th> </tr> </thead> <tbody> <tr> <td>White Pine</td> <td>Low</td> <td>5 - 10 feet</td> <td>Sapling</td> </tr> <tr> <td>Witch Hazel</td> <td>Low</td> <td>5 - 10 feet</td> <td>Tall Shrub</td> </tr> <tr> <td>Red Maple</td> <td>Low</td> <td>10 - 20 feet</td> <td>Sapling</td> </tr> <tr> <td>Red Oak</td> <td>Low</td> <td>10 - 20 feet</td> <td>Sapling</td> </tr> </tbody> </table>		Sub-Canopy Species	Density	Avg. Height	Size	White Pine	Low	5 - 10 feet	Sapling	Witch Hazel	Low	5 - 10 feet	Tall Shrub	Red Maple	Low	10 - 20 feet	Sapling	Red Oak	Low	10 - 20 feet	Sapling			
Canopy Species	% Cover	Size Class	DBH	Age																																																									
Red Maple	15	Pole	7																																																										
Red Pine	25	Log	14	80																																																									
Red Oak	5	Pole	7																																																										
Jack Pine	10	Log/Pole	10																																																										
Quaking Aspen	35	Log	12	80																																																									
White Pine	10	Log/Pole	12																																																										
Sub-Canopy Species	Density	Avg. Height	Size																																																										
White Pine	Low	5 - 10 feet	Sapling																																																										
Witch Hazel	Low	5 - 10 feet	Tall Shrub																																																										
Red Maple	Low	10 - 20 feet	Sapling																																																										
Red Oak	Low	10 - 20 feet	Sapling																																																										
<b>60</b>	4133 - Aspen, Mixed Pine	Sawtimber Well	10.3	86	81-110	N/A																																																							
<table border="1"> <thead> <tr> <th>Canopy Species</th> <th>% Cover</th> <th>Size Class</th> <th>DBH</th> <th>Age</th> </tr> </thead> <tbody> <tr> <td>Red Maple</td> <td>10</td> <td>Pole</td> <td>6</td> <td></td> </tr> <tr> <td>White Pine</td> <td>5</td> <td>Log</td> <td>12</td> <td></td> </tr> <tr> <td>Red Pine</td> <td>35</td> <td>Log</td> <td>12</td> <td>86</td> </tr> <tr> <td>Quaking Aspen</td> <td>50</td> <td>Log</td> <td>12</td> <td>86</td> </tr> </tbody> </table>		Canopy Species	% Cover	Size Class	DBH	Age	Red Maple	10	Pole	6		White Pine	5	Log	12		Red Pine	35	Log	12	86	Quaking Aspen	50	Log	12	86	<table border="1"> <thead> <tr> <th>Sub-Canopy Species</th> <th>Density</th> <th>Avg. Height</th> <th>Size</th> </tr> </thead> <tbody> <tr> <td>Red Maple</td> <td>Low</td> <td>5 - 10 feet</td> <td>Sapling</td> </tr> <tr> <td>Pin Cherry</td> <td>Low</td> <td>5 - 10 feet</td> <td>Sapling</td> </tr> <tr> <td>Black/Red (Hybrid) Oak</td> <td>Low</td> <td>5 - 10 feet</td> <td>Sapling</td> </tr> </tbody> </table>		Sub-Canopy Species	Density	Avg. Height	Size	Red Maple	Low	5 - 10 feet	Sapling	Pin Cherry	Low	5 - 10 feet	Sapling	Black/Red (Hybrid) Oak	Low	5 - 10 feet	Sapling																	
Canopy Species	% Cover	Size Class	DBH	Age																																																									
Red Maple	10	Pole	6																																																										
White Pine	5	Log	12																																																										
Red Pine	35	Log	12	86																																																									
Quaking Aspen	50	Log	12	86																																																									
Sub-Canopy Species	Density	Avg. Height	Size																																																										
Red Maple	Low	5 - 10 feet	Sapling																																																										
Pin Cherry	Low	5 - 10 feet	Sapling																																																										
Black/Red (Hybrid) Oak	Low	5 - 10 feet	Sapling																																																										
<b>61</b>	413 - Aspen	Poletimber Medium	11.7	46	111-140	N/A	Low quality Quaking Aspen transitions to upland toward O8. Stand is transitioning to poles.																																																						
<b>62</b>	4129 - Mixed Oak	Sawtimber Well	5.3	99	81-110	N/A	OPIC - FMD: OI Stand Year Origin was 1925																																																						
<b>63</b>	6225 - Bog	Nonstocked	2.0		Immature	No																																																							





Stand	Level 4 Cover Type	Size Density	Acres	Stand Age	BA Range	Managed Site	General Comments																																				
<b>64</b>	42210 - Natural Red Pine	Sawtimber Well	11.9	87	111-140	N/A	R9 thinned in fall 2017, red pine with scattered pole size quaking aspen and red maple and also some white pine poles and sawlogs. North end of stand was not as heavily thinned last entry and BA is closer to 130+. Understory has a decent component of red pine seedlings that have seeded in naturally.																																				
<table border="1"> <thead> <tr> <th>Canopy Species</th> <th>% Cover</th> <th>Size Class</th> <th>DBH</th> <th>Age</th> </tr> </thead> <tbody> <tr> <td>Red Pine</td> <td>100</td> <td>Log</td> <td>15</td> <td>87</td> </tr> </tbody> </table>		Canopy Species	% Cover	Size Class	DBH	Age		Red Pine	100	Log	15	87	<table border="1"> <thead> <tr> <th>Sub-Canopy Species</th> <th>Density</th> <th>Avg. Height</th> <th>Size</th> </tr> </thead> <tbody> <tr> <td>Red Maple</td> <td>Low</td> <td>Variable</td> <td>Sapling</td> </tr> <tr> <td>Black/Red (Hybrid) Oak</td> <td>Low</td> <td>Variable</td> <td>Seeding</td> </tr> <tr> <td>Quaking Aspen</td> <td>Medium</td> <td>10 - 20 feet</td> <td>Sapling</td> </tr> <tr> <td>Red Pine</td> <td>Low</td> <td>&lt; 5 feet</td> <td>Sapling</td> </tr> </tbody> </table>				Sub-Canopy Species	Density	Avg. Height	Size	Red Maple	Low	Variable	Sapling	Black/Red (Hybrid) Oak	Low	Variable	Seeding	Quaking Aspen	Medium	10 - 20 feet	Sapling	Red Pine	Low	< 5 feet	Sapling							
Canopy Species	% Cover	Size Class	DBH	Age																																							
Red Pine	100	Log	15	87																																							
Sub-Canopy Species	Density	Avg. Height	Size																																								
Red Maple	Low	Variable	Sapling																																								
Black/Red (Hybrid) Oak	Low	Variable	Seeding																																								
Quaking Aspen	Medium	10 - 20 feet	Sapling																																								
Red Pine	Low	< 5 feet	Sapling																																								
<b>65</b>	4130 - Aspen	Sapling Well	3.5	27	51-80	N/A	Young aspen stand cut in 1997																																				
<table border="1"> <thead> <tr> <th>Canopy Species</th> <th>% Cover</th> <th>Size Class</th> <th>DBH</th> <th>Age</th> </tr> </thead> <tbody> <tr> <td>Jack Pine</td> <td>5</td> <td>Sapling</td> <td>1</td> <td></td> </tr> <tr> <td>Quaking Aspen</td> <td>95</td> <td>Sapling</td> <td>1</td> <td>27</td> </tr> </tbody> </table>		Canopy Species	% Cover	Size Class	DBH	Age	Jack Pine	5	Sapling	1		Quaking Aspen	95	Sapling	1	27	<table border="1"> <thead> <tr> <th>Sub-Canopy Species</th> <th>Density</th> <th>Avg. Height</th> <th>Size</th> </tr> </thead> <tbody> <tr> <td>Black/Red (Hybrid) Oak</td> <td>Low</td> <td>Variable</td> <td>Sapling</td> </tr> </tbody> </table>				Sub-Canopy Species	Density	Avg. Height	Size	Black/Red (Hybrid) Oak	Low	Variable	Sapling															
Canopy Species	% Cover	Size Class	DBH	Age																																							
Jack Pine	5	Sapling	1																																								
Quaking Aspen	95	Sapling	1	27																																							
Sub-Canopy Species	Density	Avg. Height	Size																																								
Black/Red (Hybrid) Oak	Low	Variable	Sapling																																								
<b>66</b>	3105 - Mixed Upland Herbaceous	Nonstocked	8.9			No	Powerline ROW/M-55/shoulder and ditch, lots of encroaching jack pine saplings and red pine seeding in																																				
<b>67</b>	4311 - Pine, Aspen Mix	Sapling Medium	30.6	15	Immature	N/A	Stand was cut in 2009 and was slow to regenerate. Stand is now a mix of aspen and jack pine, with a lot of open areas throughout. North end is heavier to aspen and south is heavier to jack pine and generally more open.																																				
<table border="1"> <thead> <tr> <th>Canopy Species</th> <th>% Cover</th> <th>Size Class</th> <th>DBH</th> <th>Age</th> </tr> </thead> <tbody> <tr> <td>Jack Pine</td> <td>50</td> <td>Sapling</td> <td>1</td> <td>15</td> </tr> <tr> <td>Quaking Aspen</td> <td>50</td> <td>Sapling</td> <td>2</td> <td>15</td> </tr> </tbody> </table>		Canopy Species	% Cover	Size Class	DBH	Age		Jack Pine	50	Sapling	1	15	Quaking Aspen	50	Sapling	2	15																										
Canopy Species	% Cover	Size Class	DBH	Age																																							
Jack Pine	50	Sapling	1	15																																							
Quaking Aspen	50	Sapling	2	15																																							
<b>68</b>	42220 - Natural Jack Pine	Poletimber Well	17.1	72	81-110	N/A	Currently under contractmature J6 stand, mostly jack pine but pockets heavy to red maple, aspen, or both, also scattered hardwoods. jack pine and aspen fading but red pine and red maple doing OK, probably should regenerate stand if access problem due to ditch/powerline on M-55 can be mitigated, lots of deerbeds/tracks within stand, operable but with a higher water table in spots																																				
<table border="1"> <thead> <tr> <th>Canopy Species</th> <th>% Cover</th> <th>Size Class</th> <th>DBH</th> <th>Age</th> </tr> </thead> <tbody> <tr> <td>Red Pine</td> <td>10</td> <td>Log</td> <td>12</td> <td></td> </tr> <tr> <td>Jack Pine</td> <td>65</td> <td>Pole/Log</td> <td>9</td> <td>72</td> </tr> <tr> <td>Red Maple</td> <td>10</td> <td>Pole</td> <td>6</td> <td></td> </tr> <tr> <td>Quaking Aspen</td> <td>15</td> <td>Pole</td> <td>6</td> <td></td> </tr> </tbody> </table>		Canopy Species	% Cover	Size Class	DBH	Age		Red Pine	10	Log	12		Jack Pine	65	Pole/Log	9	72	Red Maple	10	Pole	6		Quaking Aspen	15	Pole	6		<table border="1"> <thead> <tr> <th>Sub-Canopy Species</th> <th>Density</th> <th>Avg. Height</th> <th>Size</th> </tr> </thead> <tbody> <tr> <td>Black/Red (Hybrid) Oak</td> <td>Low</td> <td>Variable</td> <td>Sapling</td> </tr> <tr> <td>Red Maple</td> <td>Medium</td> <td>Variable</td> <td>Sapling</td> </tr> </tbody> </table>				Sub-Canopy Species	Density	Avg. Height	Size	Black/Red (Hybrid) Oak	Low	Variable	Sapling	Red Maple	Medium	Variable	Sapling
Canopy Species	% Cover	Size Class	DBH	Age																																							
Red Pine	10	Log	12																																								
Jack Pine	65	Pole/Log	9	72																																							
Red Maple	10	Pole	6																																								
Quaking Aspen	15	Pole	6																																								
Sub-Canopy Species	Density	Avg. Height	Size																																								
Black/Red (Hybrid) Oak	Low	Variable	Sapling																																								
Red Maple	Medium	Variable	Sapling																																								
<b>69</b>	42220 - Natural Jack Pine	Sapling Well	11.0	25	1-50	N/A	J6 cut and regenerated naturally in 1997, mostly jack pine but also scattered hardwoods																																				
<table border="1"> <thead> <tr> <th>Canopy Species</th> <th>% Cover</th> <th>Size Class</th> <th>DBH</th> <th>Age</th> </tr> </thead> <tbody> <tr> <td>Black/Red (Hybrid) Oak</td> <td>10</td> <td>Sapling</td> <td>1</td> <td></td> </tr> <tr> <td>Red Maple</td> <td>5</td> <td>Sapling</td> <td>1</td> <td></td> </tr> <tr> <td>Quaking Aspen</td> <td>5</td> <td>Sapling</td> <td>2</td> <td></td> </tr> <tr> <td>Jack Pine</td> <td>80</td> <td>Sapling</td> <td>3</td> <td>25</td> </tr> </tbody> </table>		Canopy Species	% Cover	Size Class	DBH	Age	Black/Red (Hybrid) Oak	10	Sapling	1		Red Maple	5	Sapling	1		Quaking Aspen	5	Sapling	2		Jack Pine	80	Sapling	3	25																	
Canopy Species	% Cover	Size Class	DBH	Age																																							
Black/Red (Hybrid) Oak	10	Sapling	1																																								
Red Maple	5	Sapling	1																																								
Quaking Aspen	5	Sapling	2																																								
Jack Pine	80	Sapling	3	25																																							
<b>70</b>	42220 - Natural Jack Pine	Sapling Medium	14.4	15	Immature	N/A	cut and regenerated in 2009, natural regeneration is doing well. Stand is a mix of upland and lowland, with a high water table and standing water in spots.																																				
<table border="1"> <thead> <tr> <th>Canopy Species</th> <th>% Cover</th> <th>Size Class</th> <th>DBH</th> <th>Age</th> </tr> </thead> <tbody> <tr> <td>Jack Pine</td> <td>90</td> <td>Sapling</td> <td>1</td> <td>15</td> </tr> <tr> <td>Black/Red (Hybrid) Oak</td> <td>5</td> <td>Sapling</td> <td>1</td> <td></td> </tr> <tr> <td>Red Maple</td> <td>5</td> <td>Sapling</td> <td>1</td> <td></td> </tr> </tbody> </table>		Canopy Species	% Cover	Size Class	DBH	Age		Jack Pine	90	Sapling	1	15	Black/Red (Hybrid) Oak	5	Sapling	1		Red Maple	5	Sapling	1																						
Canopy Species	% Cover	Size Class	DBH	Age																																							
Jack Pine	90	Sapling	1	15																																							
Black/Red (Hybrid) Oak	5	Sapling	1																																								
Red Maple	5	Sapling	1																																								



Stand	Level 4 Cover Type	Size Density	Acres	Stand Age	BA Range	Managed Site	General Comments																																													
71	42220 - Natural Jack Pine	Sapling Well	5.6	25	1-50	N/A	Young jack pine cut and regenerated naturally in 1997, mostly jack pine but also scattered hardwoods																																													
<table border="1"> <thead> <tr> <th>Canopy Species</th> <th>% Cover</th> <th>Size Class</th> <th>DBH</th> <th>Age</th> </tr> </thead> <tbody> <tr> <td>Quaking Aspen</td> <td>5</td> <td>Sapling</td> <td>2</td> <td></td> </tr> <tr> <td>Black/Red (Hybrid) Oak</td> <td>10</td> <td>Sapling</td> <td>1</td> <td></td> </tr> <tr> <td>Jack Pine</td> <td>80</td> <td>Sapling</td> <td>2</td> <td>25</td> </tr> <tr> <td>Red Maple</td> <td>5</td> <td>Sapling</td> <td>1</td> <td></td> </tr> </tbody> </table>								Canopy Species	% Cover	Size Class	DBH	Age	Quaking Aspen	5	Sapling	2		Black/Red (Hybrid) Oak	10	Sapling	1		Jack Pine	80	Sapling	2	25	Red Maple	5	Sapling	1																					
Canopy Species	% Cover	Size Class	DBH	Age																																																
Quaking Aspen	5	Sapling	2																																																	
Black/Red (Hybrid) Oak	10	Sapling	1																																																	
Jack Pine	80	Sapling	2	25																																																
Red Maple	5	Sapling	1																																																	
72	42220 - Natural Jack Pine	Sapling Medium	6.6	25	Immature	N/A	Young jack pine cut and regenerated naturally in 1997, mostly jack pine but also scattered hardwoods																																													
<table border="1"> <thead> <tr> <th>Canopy Species</th> <th>% Cover</th> <th>Size Class</th> <th>DBH</th> <th>Age</th> </tr> </thead> <tbody> <tr> <td>Red Maple</td> <td>5</td> <td>Sapling</td> <td>1</td> <td></td> </tr> <tr> <td>Quaking Aspen</td> <td>5</td> <td>Sapling</td> <td>2</td> <td></td> </tr> <tr> <td>Jack Pine</td> <td>80</td> <td>Sapling</td> <td>2</td> <td>25</td> </tr> <tr> <td>Black/Red (Hybrid) Oak</td> <td>10</td> <td>Sapling</td> <td>1</td> <td></td> </tr> </tbody> </table>								Canopy Species	% Cover	Size Class	DBH	Age	Red Maple	5	Sapling	1		Quaking Aspen	5	Sapling	2		Jack Pine	80	Sapling	2	25	Black/Red (Hybrid) Oak	10	Sapling	1																					
Canopy Species	% Cover	Size Class	DBH	Age																																																
Red Maple	5	Sapling	1																																																	
Quaking Aspen	5	Sapling	2																																																	
Jack Pine	80	Sapling	2	25																																																
Black/Red (Hybrid) Oak	10	Sapling	1																																																	
73	42220 - Natural Jack Pine	Poletimber Well	4.6	85	81-110	N/A	Small stand left as buffer when stand to the south was cut in 2009, mostly jack pine but with a few hardwoods, converting to hardwoods on its own																																													
<table border="1"> <thead> <tr> <th>Canopy Species</th> <th>% Cover</th> <th>Size Class</th> <th>DBH</th> <th>Age</th> <th>Sub-Canopy Species</th> <th>Density</th> <th>Avg. Height</th> <th>Size</th> </tr> </thead> <tbody> <tr> <td>Red Maple</td> <td>5</td> <td>Pole</td> <td>6</td> <td></td> <td>Black/Red (Hybrid) Oak</td> <td>Medium</td> <td>Variable</td> <td>Sapling</td> </tr> <tr> <td>Jack Pine</td> <td>95</td> <td>Pole/Log</td> <td>9</td> <td>85</td> <td>Red Maple</td> <td>Medium</td> <td>Variable</td> <td>Sapling</td> </tr> </tbody> </table>								Canopy Species	% Cover	Size Class	DBH	Age	Sub-Canopy Species	Density	Avg. Height	Size	Red Maple	5	Pole	6		Black/Red (Hybrid) Oak	Medium	Variable	Sapling	Jack Pine	95	Pole/Log	9	85	Red Maple	Medium	Variable	Sapling																		
Canopy Species	% Cover	Size Class	DBH	Age	Sub-Canopy Species	Density	Avg. Height	Size																																												
Red Maple	5	Pole	6		Black/Red (Hybrid) Oak	Medium	Variable	Sapling																																												
Jack Pine	95	Pole/Log	9	85	Red Maple	Medium	Variable	Sapling																																												
74	42220 - Natural Jack Pine	Sapling Medium	11.2	25	1-50	N/A	J6 cut and regenerated naturally in 1997, mostly jack pine but also scattered hardwoods																																													
<table border="1"> <thead> <tr> <th>Canopy Species</th> <th>% Cover</th> <th>Size Class</th> <th>DBH</th> <th>Age</th> </tr> </thead> <tbody> <tr> <td>Quaking Aspen</td> <td>5</td> <td>Sapling</td> <td>2</td> <td></td> </tr> <tr> <td>Jack Pine</td> <td>80</td> <td>Sapling</td> <td>3</td> <td>25</td> </tr> <tr> <td>Black/Red (Hybrid) Oak</td> <td>10</td> <td>Sapling</td> <td>1</td> <td></td> </tr> <tr> <td>Red Maple</td> <td>5</td> <td>Sapling</td> <td>1</td> <td></td> </tr> </tbody> </table>								Canopy Species	% Cover	Size Class	DBH	Age	Quaking Aspen	5	Sapling	2		Jack Pine	80	Sapling	3	25	Black/Red (Hybrid) Oak	10	Sapling	1		Red Maple	5	Sapling	1																					
Canopy Species	% Cover	Size Class	DBH	Age																																																
Quaking Aspen	5	Sapling	2																																																	
Jack Pine	80	Sapling	3	25																																																
Black/Red (Hybrid) Oak	10	Sapling	1																																																	
Red Maple	5	Sapling	1																																																	
75	42220 - Natural Jack Pine	Poletimber Well	23.7	85	81-110	N/A	currently under contract J6 held last YOE for age/size class diversity, should be regenerated now as jack pine is declining																																													
<table border="1"> <thead> <tr> <th>Canopy Species</th> <th>% Cover</th> <th>Size Class</th> <th>DBH</th> <th>Age</th> <th>Sub-Canopy Species</th> <th>Density</th> <th>Avg. Height</th> <th>Size</th> </tr> </thead> <tbody> <tr> <td>Black/Red (Hybrid) Oak</td> <td>5</td> <td>Log</td> <td>12</td> <td></td> <td>Red Maple</td> <td>Medium</td> <td>Variable</td> <td>Sapling</td> </tr> <tr> <td>Jack Pine</td> <td>80</td> <td>Pole/Log</td> <td>9</td> <td>85</td> <td></td> <td></td> <td></td> <td></td> </tr> <tr> <td>Red Maple</td> <td>10</td> <td>Pole</td> <td>6</td> <td></td> <td></td> <td></td> <td></td> <td></td> </tr> <tr> <td>Quaking Aspen</td> <td>5</td> <td>Pole</td> <td>6</td> <td></td> <td></td> <td></td> <td></td> <td></td> </tr> </tbody> </table>								Canopy Species	% Cover	Size Class	DBH	Age	Sub-Canopy Species	Density	Avg. Height	Size	Black/Red (Hybrid) Oak	5	Log	12		Red Maple	Medium	Variable	Sapling	Jack Pine	80	Pole/Log	9	85					Red Maple	10	Pole	6						Quaking Aspen	5	Pole	6					
Canopy Species	% Cover	Size Class	DBH	Age	Sub-Canopy Species	Density	Avg. Height	Size																																												
Black/Red (Hybrid) Oak	5	Log	12		Red Maple	Medium	Variable	Sapling																																												
Jack Pine	80	Pole/Log	9	85																																																
Red Maple	10	Pole	6																																																	
Quaking Aspen	5	Pole	6																																																	
76	42220 - Natural Jack Pine	Sapling Medium	25.9	15	Immature	N/A	cut and regenerated in 2009, natural regeneration was slow to start. Stand is mostly dry but with a water table close to the surface																																													
<table border="1"> <thead> <tr> <th>Canopy Species</th> <th>% Cover</th> <th>Size Class</th> <th>DBH</th> <th>Age</th> </tr> </thead> <tbody> <tr> <td>Jack Pine</td> <td>100</td> <td>Sapling</td> <td>2</td> <td>15</td> </tr> </tbody> </table>								Canopy Species	% Cover	Size Class	DBH	Age	Jack Pine	100	Sapling	2	15																																			
Canopy Species	% Cover	Size Class	DBH	Age																																																
Jack Pine	100	Sapling	2	15																																																



Stand	Level 4 Cover Type	Size Density	Acres	Stand Age	BA Range	Managed Site	General Comments																																								
77	42220 - Natural Jack Pine	Poletimber Well	8.1	35	81-110	N/A	Pole sized jack pine that regenerated naturally in 1988, mostly jack pine but has scattered hardwoods. Stand has a narrow seasonal drainage that snakes through it.																																								
<table border="1"> <thead> <tr> <th>Canopy Species</th> <th>% Cover</th> <th>Size Class</th> <th>DBH</th> <th>Age</th> </tr> </thead> <tbody> <tr> <td>Red Maple</td> <td>3</td> <td>Sapling</td> <td>2</td> <td></td> </tr> <tr> <td>Black/Red (Hybrid) Oak</td> <td>8</td> <td>Sapling</td> <td>2</td> <td></td> </tr> <tr> <td>Jack Pine</td> <td>86</td> <td>Pole</td> <td>5</td> <td>35</td> </tr> <tr> <td>Quaking Aspen</td> <td>3</td> <td>Sapling</td> <td>3</td> <td></td> </tr> </tbody> </table>		Canopy Species	% Cover	Size Class	DBH	Age	Red Maple	3	Sapling	2		Black/Red (Hybrid) Oak	8	Sapling	2		Jack Pine	86	Pole	5	35	Quaking Aspen	3	Sapling	3																						
Canopy Species	% Cover	Size Class	DBH	Age																																											
Red Maple	3	Sapling	2																																												
Black/Red (Hybrid) Oak	8	Sapling	2																																												
Jack Pine	86	Pole	5	35																																											
Quaking Aspen	3	Sapling	3																																												
78	6224 - Treed Bog	Nonstocked	8.2			No	stand was habitat cut in 1988 and is now mostly open and boggy with sparse jack pine cover. There is a high amount of mortality with standing dead stems, likely due to the high water table.																																								
79	622 - Lowland Shrub	Nonstocked	1,397.1			No																																									
80	6233 - Wet Meadow	Nonstocked	1.4			No																																									
81	42220 - Natural Jack Pine	Poletimber Well	76.5	67	81-110	N/A	stand is currently under contract jack pine with hummucky terrain and a high water table, standing water in a lot of it during spring runoff when it was inventoried, a few aspen clones and solitary aspen trees scattered thru-out stand, understory is fairly open with a few scattered red maple and jack pine saplings and an occasional oak sapling, ground cover is mostly pillow moss and scattered leatherleaf with some bracken fern on the higher ground																																								
<table border="1"> <thead> <tr> <th>Canopy Species</th> <th>% Cover</th> <th>Size Class</th> <th>DBH</th> <th>Age</th> </tr> </thead> <tbody> <tr> <td>Red Pine</td> <td>2</td> <td>Log</td> <td>12</td> <td></td> </tr> <tr> <td>Jack Pine</td> <td>80</td> <td>Pole/Log</td> <td>8</td> <td>67</td> </tr> <tr> <td>Quaking Aspen</td> <td>12</td> <td>Pole</td> <td>6</td> <td></td> </tr> <tr> <td>Red Maple</td> <td>6</td> <td>Pole</td> <td>7</td> <td></td> </tr> </tbody> </table>		Canopy Species	% Cover	Size Class	DBH	Age	Red Pine	2	Log	12		Jack Pine	80	Pole/Log	8	67	Quaking Aspen	12	Pole	6		Red Maple	6	Pole	7		<table border="1"> <thead> <tr> <th>Sub-Canopy Species</th> <th>Density</th> <th>Avg. Height</th> <th>Size</th> </tr> </thead> <tbody> <tr> <td>Red Maple</td> <td>Low</td> <td>Variable</td> <td>Sapling</td> </tr> <tr> <td>Jack Pine</td> <td>Low</td> <td>Variable</td> <td>Pole</td> </tr> </tbody> </table>		Sub-Canopy Species	Density	Avg. Height	Size	Red Maple	Low	Variable	Sapling	Jack Pine	Low	Variable	Pole							
Canopy Species	% Cover	Size Class	DBH	Age																																											
Red Pine	2	Log	12																																												
Jack Pine	80	Pole/Log	8	67																																											
Quaking Aspen	12	Pole	6																																												
Red Maple	6	Pole	7																																												
Sub-Canopy Species	Density	Avg. Height	Size																																												
Red Maple	Low	Variable	Sapling																																												
Jack Pine	Low	Variable	Pole																																												
82	6233 - Wet Meadow	Nonstocked	3.6			No	grassy wet swale																																								
83	3105 - Mixed Upland Herbaceous	Nonstocked	3.5			No	cut and regenerated in 2009, natural regeneration is slow but stand should be forested next YOY, dry but with a water table close to the surface																																								
84	42220 - Natural Jack Pine	Sapling Medium	12.3	25	Immature	N/A	Young jack pine stand cut and regenerated naturally in 1997, there are also some scattered hardwoods																																								
<table border="1"> <thead> <tr> <th>Canopy Species</th> <th>% Cover</th> <th>Size Class</th> <th>DBH</th> <th>Age</th> </tr> </thead> <tbody> <tr> <td>Jack Pine</td> <td>80</td> <td>Sapling</td> <td>2</td> <td>25</td> </tr> <tr> <td>Quaking Aspen</td> <td>5</td> <td>Sapling</td> <td>2</td> <td></td> </tr> <tr> <td>Black/Red (Hybrid) Oak</td> <td>10</td> <td>Sapling</td> <td>1</td> <td></td> </tr> <tr> <td>Red Maple</td> <td>5</td> <td>Sapling</td> <td>1</td> <td></td> </tr> </tbody> </table>		Canopy Species	% Cover	Size Class	DBH	Age	Jack Pine	80	Sapling	2	25	Quaking Aspen	5	Sapling	2		Black/Red (Hybrid) Oak	10	Sapling	1		Red Maple	5	Sapling	1																						
Canopy Species	% Cover	Size Class	DBH	Age																																											
Jack Pine	80	Sapling	2	25																																											
Quaking Aspen	5	Sapling	2																																												
Black/Red (Hybrid) Oak	10	Sapling	1																																												
Red Maple	5	Sapling	1																																												
85	42220 - Natural Jack Pine	Poletimber Well	45.0	74	51-80	N/A	Mature jack pine with scattered red pine, red maple, and aspen. Ground is mostly dry but is hummocky, with some pockets of wet ground.																																								
<table border="1"> <thead> <tr> <th>Canopy Species</th> <th>% Cover</th> <th>Size Class</th> <th>DBH</th> <th>Age</th> </tr> </thead> <tbody> <tr> <td>Red Pine</td> <td>12</td> <td>Log</td> <td>15</td> <td></td> </tr> <tr> <td>Jack Pine</td> <td>80</td> <td>Pole/Log</td> <td>9</td> <td>74</td> </tr> <tr> <td>Red Maple</td> <td>4</td> <td>Pole</td> <td>6</td> <td></td> </tr> <tr> <td>Quaking Aspen</td> <td>4</td> <td>Pole</td> <td>7</td> <td></td> </tr> </tbody> </table>		Canopy Species	% Cover	Size Class	DBH	Age	Red Pine	12	Log	15		Jack Pine	80	Pole/Log	9	74	Red Maple	4	Pole	6		Quaking Aspen	4	Pole	7		<table border="1"> <thead> <tr> <th>Sub-Canopy Species</th> <th>Density</th> <th>Avg. Height</th> <th>Size</th> </tr> </thead> <tbody> <tr> <td>Black/Red (Hybrid) Oak</td> <td>Low</td> <td>Variable</td> <td>Sapling</td> </tr> <tr> <td>Serviceberry (Juneberry)</td> <td>Low</td> <td>Variable</td> <td>Tall Shrub</td> </tr> <tr> <td>Red Maple</td> <td>Medium</td> <td>Variable</td> <td>Sapling</td> </tr> </tbody> </table>		Sub-Canopy Species	Density	Avg. Height	Size	Black/Red (Hybrid) Oak	Low	Variable	Sapling	Serviceberry (Juneberry)	Low	Variable	Tall Shrub	Red Maple	Medium	Variable	Sapling			
Canopy Species	% Cover	Size Class	DBH	Age																																											
Red Pine	12	Log	15																																												
Jack Pine	80	Pole/Log	9	74																																											
Red Maple	4	Pole	6																																												
Quaking Aspen	4	Pole	7																																												
Sub-Canopy Species	Density	Avg. Height	Size																																												
Black/Red (Hybrid) Oak	Low	Variable	Sapling																																												
Serviceberry (Juneberry)	Low	Variable	Tall Shrub																																												
Red Maple	Medium	Variable	Sapling																																												



Stand	Level 4 Cover Type	Size Density	Acres	Stand Age	BA Range	Managed Site	General Comments																																																							
<b>86</b>	42210 - Natural Red Pine	Sawtimber Well	3.7	75	141-170	N/A	natural red pine stand, stand has a higher water table but is probably opeable during dry peiods or when frozen, mostly red pine sawlogs on the south end and mix of RP poles/sawlogs with some suppressed RP saplings on the north end.																																																							
<table border="1"> <thead> <tr> <th>Canopy Species</th> <th>% Cover</th> <th>Size Class</th> <th>DBH</th> <th>Age</th> </tr> </thead> <tbody> <tr> <td>Jack Pine</td> <td>10</td> <td>Pole</td> <td>8</td> <td></td> </tr> <tr> <td>Red Pine</td> <td>90</td> <td>Log/Pole</td> <td>12</td> <td>75</td> </tr> </tbody> </table>		Canopy Species	% Cover	Size Class	DBH	Age	Jack Pine	10	Pole	8		Red Pine	90	Log/Pole	12	75	<table border="1"> <thead> <tr> <th>Sub-Canopy Species</th> <th>Density</th> <th>Avg. Height</th> <th>Size</th> </tr> </thead> <tbody> <tr> <td>Red Pine</td> <td>Medium</td> <td>Variable</td> <td>Sapling</td> </tr> <tr> <td>Black/Red (Hybrid) Oak</td> <td>Low</td> <td>Variable</td> <td>Sapling</td> </tr> </tbody> </table>		Sub-Canopy Species	Density	Avg. Height	Size	Red Pine	Medium	Variable	Sapling	Black/Red (Hybrid) Oak	Low	Variable	Sapling																																
Canopy Species	% Cover	Size Class	DBH	Age																																																										
Jack Pine	10	Pole	8																																																											
Red Pine	90	Log/Pole	12	75																																																										
Sub-Canopy Species	Density	Avg. Height	Size																																																											
Red Pine	Medium	Variable	Sapling																																																											
Black/Red (Hybrid) Oak	Low	Variable	Sapling																																																											
<b>87</b>	6139 - Mixed Lowland Forest	Sapling Medium	7.6	35	1-50	N/A	habitat cut in 1988, regenerated to a mix of aspen and jack pine. Stand is mostly lowland and serves as a transition zone between adjacent jack pine stand and wetland																																																							
<table border="1"> <thead> <tr> <th>Canopy Species</th> <th>% Cover</th> <th>Size Class</th> <th>DBH</th> <th>Age</th> </tr> </thead> <tbody> <tr> <td>Quaking Aspen</td> <td>50</td> <td>Sapling</td> <td>3</td> <td>35</td> </tr> <tr> <td>Jack Pine</td> <td>50</td> <td>Sapling</td> <td>3</td> <td></td> </tr> </tbody> </table>		Canopy Species	% Cover	Size Class	DBH	Age	Quaking Aspen	50	Sapling	3	35	Jack Pine	50	Sapling	3		<table border="1"> <thead> <tr> <th>Sub-Canopy Species</th> <th>Density</th> <th>Avg. Height</th> <th>Size</th> </tr> </thead> <tbody> <tr> <td>Tag Alder</td> <td>Medium</td> <td>5 - 10 feet</td> <td>Tall Shrub</td> </tr> </tbody> </table>		Sub-Canopy Species	Density	Avg. Height	Size	Tag Alder	Medium	5 - 10 feet	Tall Shrub																																				
Canopy Species	% Cover	Size Class	DBH	Age																																																										
Quaking Aspen	50	Sapling	3	35																																																										
Jack Pine	50	Sapling	3																																																											
Sub-Canopy Species	Density	Avg. Height	Size																																																											
Tag Alder	Medium	5 - 10 feet	Tall Shrub																																																											
<b>88</b>	4311 - Pine, Aspen Mix	Poletimber Medium	16.1	66	51-80	N/A	mix of upland with oak and jack pine and lowland with aspen and red maple, south edge is mostly low ground with smaller aspen and red maple, rest of the stand is hummucky upland mixed with small lowland pockets that have a mix of mature and over-mature jack pine and aspen, parts of the stand are fairly open, and there are also scattered oaks thru-out the drier areas of the stand																																																							
<table border="1"> <thead> <tr> <th>Canopy Species</th> <th>% Cover</th> <th>Size Class</th> <th>DBH</th> <th>Age</th> </tr> </thead> <tbody> <tr> <td>White Oak</td> <td>2</td> <td>XLog</td> <td>20</td> <td></td> </tr> <tr> <td>Quaking Aspen</td> <td>30</td> <td>Pole</td> <td>7</td> <td>66</td> </tr> <tr> <td>Black/Red (Hybrid) Oak</td> <td>2</td> <td>Log</td> <td>12</td> <td></td> </tr> <tr> <td>Jack Pine</td> <td>50</td> <td>Pole/Log</td> <td>8</td> <td>66</td> </tr> <tr> <td>Pin Cherry</td> <td>6</td> <td>Pole</td> <td>6</td> <td></td> </tr> <tr> <td>Red Maple</td> <td>10</td> <td>Pole</td> <td>5</td> <td></td> </tr> </tbody> </table>		Canopy Species	% Cover	Size Class	DBH	Age	White Oak	2	XLog	20		Quaking Aspen	30	Pole	7	66	Black/Red (Hybrid) Oak	2	Log	12		Jack Pine	50	Pole/Log	8	66	Pin Cherry	6	Pole	6		Red Maple	10	Pole	5		<table border="1"> <thead> <tr> <th>Sub-Canopy Species</th> <th>Density</th> <th>Avg. Height</th> <th>Size</th> </tr> </thead> <tbody> <tr> <td>Black/Red (Hybrid) Oak</td> <td>Low</td> <td>Variable</td> <td>Sapling</td> </tr> <tr> <td>Pin Cherry</td> <td>Low</td> <td>Variable</td> <td>Tall Shrub</td> </tr> <tr> <td>Serviceberry (Juneberry)</td> <td>Low</td> <td>Variable</td> <td>Tall Shrub</td> </tr> <tr> <td>Red Maple</td> <td>High</td> <td>Variable</td> <td>Sapling</td> </tr> </tbody> </table>		Sub-Canopy Species	Density	Avg. Height	Size	Black/Red (Hybrid) Oak	Low	Variable	Sapling	Pin Cherry	Low	Variable	Tall Shrub	Serviceberry (Juneberry)	Low	Variable	Tall Shrub	Red Maple	High	Variable	Sapling				
Canopy Species	% Cover	Size Class	DBH	Age																																																										
White Oak	2	XLog	20																																																											
Quaking Aspen	30	Pole	7	66																																																										
Black/Red (Hybrid) Oak	2	Log	12																																																											
Jack Pine	50	Pole/Log	8	66																																																										
Pin Cherry	6	Pole	6																																																											
Red Maple	10	Pole	5																																																											
Sub-Canopy Species	Density	Avg. Height	Size																																																											
Black/Red (Hybrid) Oak	Low	Variable	Sapling																																																											
Pin Cherry	Low	Variable	Tall Shrub																																																											
Serviceberry (Juneberry)	Low	Variable	Tall Shrub																																																											
Red Maple	High	Variable	Sapling																																																											
<b>90</b>	6233 - Wet Meadow	Nonstocked	13.2			No	grassy wet swale																																																							
<b>91</b>	6225 - Bog	Nonstocked	1.1	0	Unspecified	No																																																								
<b>92</b>	6139 - Mixed Lowland Forest	Poletimber Medium	43.6	85	81-110	N/A	Mix of jack pine and aspen that is mostly on wet ground. Access to stand would be difficult and very unlikely																																																							
<table border="1"> <thead> <tr> <th>Canopy Species</th> <th>% Cover</th> <th>Size Class</th> <th>DBH</th> <th>Age</th> </tr> </thead> <tbody> <tr> <td>Quaking Aspen</td> <td>40</td> <td>Pole/Log</td> <td>8</td> <td>85</td> </tr> <tr> <td>Red Maple</td> <td>10</td> <td>Pole</td> <td>7</td> <td></td> </tr> <tr> <td>Jack Pine</td> <td>50</td> <td>Pole/Sap/Log</td> <td>9</td> <td>85</td> </tr> </tbody> </table>		Canopy Species	% Cover	Size Class	DBH	Age	Quaking Aspen	40	Pole/Log	8	85	Red Maple	10	Pole	7		Jack Pine	50	Pole/Sap/Log	9	85	<table border="1"> <thead> <tr> <th>Sub-Canopy Species</th> <th>Density</th> <th>Avg. Height</th> <th>Size</th> </tr> </thead> <tbody> <tr> <td>Black/Red (Hybrid) Oak</td> <td>Low</td> <td>Variable</td> <td>Sapling</td> </tr> <tr> <td>Jack Pine</td> <td>High</td> <td>Variable</td> <td>Pole</td> </tr> <tr> <td>Red Maple</td> <td>Low</td> <td>Variable</td> <td>Sapling</td> </tr> </tbody> </table>		Sub-Canopy Species	Density	Avg. Height	Size	Black/Red (Hybrid) Oak	Low	Variable	Sapling	Jack Pine	High	Variable	Pole	Red Maple	Low	Variable	Sapling																							
Canopy Species	% Cover	Size Class	DBH	Age																																																										
Quaking Aspen	40	Pole/Log	8	85																																																										
Red Maple	10	Pole	7																																																											
Jack Pine	50	Pole/Sap/Log	9	85																																																										
Sub-Canopy Species	Density	Avg. Height	Size																																																											
Black/Red (Hybrid) Oak	Low	Variable	Sapling																																																											
Jack Pine	High	Variable	Pole																																																											
Red Maple	Low	Variable	Sapling																																																											
<b>93</b>	500 - Water	Nonstocked	14.9			No	open water that appears to be particularly man-made																																																							
<b>94</b>	42220 - Natural Jack Pine	Sapling Medium	3.0	15	Immature	N/A	Stand was cut in 2009, natural regeneration was slow but stand is now a young jack pine stand. Stand is mostly upland, but water table is close to the surface, with standing water pockets present.																																																							
<table border="1"> <thead> <tr> <th>Canopy Species</th> <th>% Cover</th> <th>Size Class</th> <th>DBH</th> <th>Age</th> </tr> </thead> <tbody> <tr> <td>Jack Pine</td> <td>100</td> <td>Sapling</td> <td>2</td> <td>15</td> </tr> </tbody> </table>		Canopy Species	% Cover	Size Class	DBH	Age	Jack Pine	100	Sapling	2	15																																																			
Canopy Species	% Cover	Size Class	DBH	Age																																																										
Jack Pine	100	Sapling	2	15																																																										
<b>95</b>	42220 - Natural Jack Pine	Poletimber Well	72.6	80	51-80	N/A	Several islands of jack pine that are relatively similar and are surrounded by wetland. No access to these islands due to this.																																																							
<table border="1"> <thead> <tr> <th>Canopy Species</th> <th>% Cover</th> <th>Size Class</th> <th>DBH</th> <th>Age</th> </tr> </thead> <tbody> <tr> <td>Jack Pine</td> <td>100</td> <td>Pole/Log/Sap</td> <td>7</td> <td>80</td> </tr> </tbody> </table>		Canopy Species	% Cover	Size Class	DBH	Age	Jack Pine	100	Pole/Log/Sap	7	80																																																			
Canopy Species	% Cover	Size Class	DBH	Age																																																										
Jack Pine	100	Pole/Log/Sap	7	80																																																										





Stand	Level 4 Cover Type	Size Density	Acres	Stand Age	BA Range	Managed Site	General Comments																																																															
98	500 - Water	Nonstocked	46.8			No	not so much cat-tail as suounding stand and with lots of standing water on imagery																																																															
100	4191 - Mixed Upland Deciduous with Conifer	Poletimber Poor	14.6	98	1-50	N/A	Mature oak with red maple, trembling aspen, and jack pine. Stand is fairly open with lots of grassy pockets. Stand is mostly upland surrounded by low ground and it has a few small wet potholes in the interior. Drainage ditch separates this stand from the rest of the higher ground to the north.																																																															
		<table border="1"> <thead> <tr> <th>Canopy Species</th> <th>% Cover</th> <th>Size Class</th> <th>DBH</th> <th>Age</th> </tr> </thead> <tbody> <tr> <td>Red Maple</td> <td>25</td> <td>Pole/Log</td> <td>8</td> <td></td> </tr> <tr> <td>Jack Pine</td> <td>20</td> <td>Pole</td> <td>6</td> <td></td> </tr> <tr> <td>Pin Cherry</td> <td>5</td> <td>Pole</td> <td>8</td> <td></td> </tr> <tr> <td>Quaking Aspen</td> <td>15</td> <td>Pole</td> <td>6</td> <td></td> </tr> </tbody> </table>			Canopy Species	% Cover	Size Class	DBH	Age	Red Maple	25	Pole/Log	8		Jack Pine	20	Pole	6		Pin Cherry	5	Pole	8		Quaking Aspen	15	Pole	6		<table border="1"> <thead> <tr> <th>Sub-Canopy Species</th> <th>Density</th> <th>Avg. Height</th> <th>Size</th> </tr> </thead> <tbody> <tr> <td>Red Maple</td> <td>Low</td> <td>Variable</td> <td>Sapling</td> </tr> <tr> <td>Jack Pine</td> <td>Low</td> <td>Variable</td> <td>Sapling</td> </tr> <tr> <td>Pin Cherry</td> <td>Low</td> <td>Variable</td> <td>Tall Shrub</td> </tr> <tr> <td>Black/Red (Hybrid) Oak</td> <td>Low</td> <td>Variable</td> <td>Sapling</td> </tr> </tbody> </table>			Sub-Canopy Species	Density	Avg. Height	Size	Red Maple	Low	Variable	Sapling	Jack Pine	Low	Variable	Sapling	Pin Cherry	Low	Variable	Tall Shrub	Black/Red (Hybrid) Oak	Low	Variable	Sapling																		
Canopy Species	% Cover	Size Class	DBH	Age																																																																		
Red Maple	25	Pole/Log	8																																																																			
Jack Pine	20	Pole	6																																																																			
Pin Cherry	5	Pole	8																																																																			
Quaking Aspen	15	Pole	6																																																																			
Sub-Canopy Species	Density	Avg. Height	Size																																																																			
Red Maple	Low	Variable	Sapling																																																																			
Jack Pine	Low	Variable	Sapling																																																																			
Pin Cherry	Low	Variable	Tall Shrub																																																																			
Black/Red (Hybrid) Oak	Low	Variable	Sapling																																																																			
101	4124 - Red with White Oak	Sawtimber Medium	54.5	89	51-80	N/A	Variable oak ridge surrounded by lowland non-forested types, edges and lower parts which were not treated are sapling-pole size red maple and trembling aspen, bulk of stand was shelterwood cut in 2011.																																																															
		<table border="1"> <thead> <tr> <th>Canopy Species</th> <th>% Cover</th> <th>Size Class</th> <th>DBH</th> <th>Age</th> </tr> </thead> <tbody> <tr> <td>White Oak</td> <td>20</td> <td>Log</td> <td>15</td> <td>89</td> </tr> <tr> <td>White Pine</td> <td>5</td> <td>Pole</td> <td>6</td> <td></td> </tr> <tr> <td>Red Pine</td> <td>5</td> <td>Pole</td> <td>5</td> <td></td> </tr> <tr> <td>Quaking Aspen</td> <td>15</td> <td>Sapling/Pole</td> <td>4</td> <td>31</td> </tr> <tr> <td>Red Maple</td> <td>10</td> <td>Sapling/Pole</td> <td>4</td> <td>31</td> </tr> <tr> <td>Red Oak</td> <td>45</td> <td>Log</td> <td>15</td> <td>89</td> </tr> </tbody> </table>			Canopy Species	% Cover	Size Class	DBH	Age	White Oak	20	Log	15	89	White Pine	5	Pole	6		Red Pine	5	Pole	5		Quaking Aspen	15	Sapling/Pole	4	31	Red Maple	10	Sapling/Pole	4	31	Red Oak	45	Log	15	89	<table border="1"> <thead> <tr> <th>Sub-Canopy Species</th> <th>Density</th> <th>Avg. Height</th> <th>Size</th> </tr> </thead> <tbody> <tr> <td>White Oak</td> <td>Low</td> <td>Variable</td> <td>Sapling</td> </tr> <tr> <td>Witch Hazel</td> <td>Low</td> <td>Variable</td> <td>Tall Shrub</td> </tr> <tr> <td>Red Oak</td> <td>Low</td> <td>Variable</td> <td>Sapling</td> </tr> <tr> <td>Quaking Aspen</td> <td>Medium</td> <td>5 - 10 feet</td> <td>Sapling</td> </tr> <tr> <td>Pin Cherry</td> <td>Low</td> <td>Variable</td> <td>Tall Shrub</td> </tr> <tr> <td>Red Maple</td> <td>Medium</td> <td>5 - 10 feet</td> <td>Sapling</td> </tr> </tbody> </table>			Sub-Canopy Species	Density	Avg. Height	Size	White Oak	Low	Variable	Sapling	Witch Hazel	Low	Variable	Tall Shrub	Red Oak	Low	Variable	Sapling	Quaking Aspen	Medium	5 - 10 feet	Sapling	Pin Cherry	Low	Variable	Tall Shrub	Red Maple	Medium	5 - 10 feet	Sapling
Canopy Species	% Cover	Size Class	DBH	Age																																																																		
White Oak	20	Log	15	89																																																																		
White Pine	5	Pole	6																																																																			
Red Pine	5	Pole	5																																																																			
Quaking Aspen	15	Sapling/Pole	4	31																																																																		
Red Maple	10	Sapling/Pole	4	31																																																																		
Red Oak	45	Log	15	89																																																																		
Sub-Canopy Species	Density	Avg. Height	Size																																																																			
White Oak	Low	Variable	Sapling																																																																			
Witch Hazel	Low	Variable	Tall Shrub																																																																			
Red Oak	Low	Variable	Sapling																																																																			
Quaking Aspen	Medium	5 - 10 feet	Sapling																																																																			
Pin Cherry	Low	Variable	Tall Shrub																																																																			
Red Maple	Medium	5 - 10 feet	Sapling																																																																			
102	4125 - Black, N. Pin Oak	Sawtimber Well	9.1	89	81-110	N/A	2 islands of slightly higher ground surrounded by wet terrain, untreated portion of oak stand to the west, hummucky ground, red maple saplings-poles heavy in spots (esp. on the edges), west island is heavy to red pine, east island is mostly hardwoods, stand is doing well on its own, good stand to leave for wildlife																																																															
		<table border="1"> <thead> <tr> <th>Canopy Species</th> <th>% Cover</th> <th>Size Class</th> <th>DBH</th> <th>Age</th> </tr> </thead> <tbody> <tr> <td>Red Pine</td> <td>20</td> <td>Log/Pole</td> <td>13</td> <td></td> </tr> <tr> <td>White Oak</td> <td>10</td> <td>Log</td> <td>14</td> <td></td> </tr> <tr> <td>Quaking Aspen</td> <td>5</td> <td>Log</td> <td>12</td> <td></td> </tr> <tr> <td>Black/Red (Hybrid) Oak</td> <td>50</td> <td>Log/Pole</td> <td>13</td> <td>89</td> </tr> <tr> <td>White Pine</td> <td>2</td> <td>Pole</td> <td>5</td> <td></td> </tr> <tr> <td>Red Maple</td> <td>13</td> <td>Pole</td> <td>5</td> <td></td> </tr> </tbody> </table>			Canopy Species	% Cover	Size Class	DBH	Age	Red Pine	20	Log/Pole	13		White Oak	10	Log	14		Quaking Aspen	5	Log	12		Black/Red (Hybrid) Oak	50	Log/Pole	13	89	White Pine	2	Pole	5		Red Maple	13	Pole	5		<table border="1"> <thead> <tr> <th>Sub-Canopy Species</th> <th>Density</th> <th>Avg. Height</th> <th>Size</th> </tr> </thead> <tbody> <tr> <td>Red Maple</td> <td>Medium</td> <td>Variable</td> <td>Sapling</td> </tr> <tr> <td>Red Pine</td> <td>Low</td> <td>Variable</td> <td>Sapling</td> </tr> </tbody> </table>			Sub-Canopy Species	Density	Avg. Height	Size	Red Maple	Medium	Variable	Sapling	Red Pine	Low	Variable	Sapling																
Canopy Species	% Cover	Size Class	DBH	Age																																																																		
Red Pine	20	Log/Pole	13																																																																			
White Oak	10	Log	14																																																																			
Quaking Aspen	5	Log	12																																																																			
Black/Red (Hybrid) Oak	50	Log/Pole	13	89																																																																		
White Pine	2	Pole	5																																																																			
Red Maple	13	Pole	5																																																																			
Sub-Canopy Species	Density	Avg. Height	Size																																																																			
Red Maple	Medium	Variable	Sapling																																																																			
Red Pine	Low	Variable	Sapling																																																																			
103	6225 - Bog	Nonstocked	22.2			No	Bog																																																															
104	3102 - Grass	Nonstocked	13.2			Managed Opening	Maintained wildlife opening																																																															



Stand	Level 4 Cover Type	Size Density	Acres	Stand Age	BA Range	Managed Site	General Comments																																																					
<b>105</b>	6112 - Lowland Aspen	Sapling Medium	7.6	25	1-50	N/A	Lowland aspen stand that was cut in 1998. It is coming back nicely, but with less aspen as you get towards the west edge which is more wet. Understory is brushy and heavy to tag alder. Some larger white and red pine were left when it was cut.																																																					
<table border="1"> <thead> <tr> <th>Canopy Species</th> <th>% Cover</th> <th>Size Class</th> <th>DBH</th> <th>Age</th> </tr> </thead> <tbody> <tr><td>Red Maple</td><td>14</td><td>Sapling</td><td>1</td><td></td></tr> <tr><td>White Oak</td><td>4</td><td>Pole</td><td>6</td><td></td></tr> <tr><td>Paper Birch</td><td>2</td><td>Sapling</td><td>1</td><td></td></tr> <tr><td>Red Pine</td><td>4</td><td>Pole/Log</td><td>8</td><td></td></tr> <tr><td>White Pine</td><td>4</td><td>Pole/Log</td><td>8</td><td></td></tr> <tr><td>Black/Red (Hybrid) Oak</td><td>2</td><td>Pole</td><td>6</td><td></td></tr> <tr><td>Quaking Aspen</td><td>70</td><td>Sapling</td><td>1</td><td>25</td></tr> </tbody> </table>		Canopy Species	% Cover	Size Class	DBH	Age	Red Maple	14	Sapling	1		White Oak	4	Pole	6		Paper Birch	2	Sapling	1		Red Pine	4	Pole/Log	8		White Pine	4	Pole/Log	8		Black/Red (Hybrid) Oak	2	Pole	6		Quaking Aspen	70	Sapling	1	25	<table border="1"> <thead> <tr> <th>Sub-Canopy Species</th> <th>Density</th> <th>Avg. Height</th> <th>Size</th> </tr> </thead> <tbody> <tr> <td>Tag Alder</td> <td>Medium</td> <td>Variable</td> <td>Tall Shrub</td> </tr> </tbody> </table>		Sub-Canopy Species	Density	Avg. Height	Size	Tag Alder	Medium	Variable	Tall Shrub									
Canopy Species	% Cover	Size Class	DBH	Age																																																								
Red Maple	14	Sapling	1																																																									
White Oak	4	Pole	6																																																									
Paper Birch	2	Sapling	1																																																									
Red Pine	4	Pole/Log	8																																																									
White Pine	4	Pole/Log	8																																																									
Black/Red (Hybrid) Oak	2	Pole	6																																																									
Quaking Aspen	70	Sapling	1	25																																																								
Sub-Canopy Species	Density	Avg. Height	Size																																																									
Tag Alder	Medium	Variable	Tall Shrub																																																									
<b>106</b>	122 - Road/Parking Lot	Nonstocked	2.6			No	Nellsville Road																																																					
<b>107</b>	4130 - Aspen	Sapling Well	7.5	25	51-80	N/A	Stand was cut in 1998, leaving oak sawlogs (especially the north 1/2 of stand), mix of big tooth and quaking aspen																																																					
<table border="1"> <thead> <tr> <th>Canopy Species</th> <th>% Cover</th> <th>Size Class</th> <th>DBH</th> <th>Age</th> </tr> </thead> <tbody> <tr><td>White Oak</td><td>5</td><td>Log</td><td>13</td><td></td></tr> <tr><td>Quaking Aspen</td><td>30</td><td>Sapling</td><td>1</td><td>25</td></tr> <tr><td>Red Maple</td><td>20</td><td>Sapling</td><td>2</td><td>25</td></tr> <tr><td>Bigtooth Aspen</td><td>40</td><td>Sapling</td><td>2</td><td>25</td></tr> <tr><td>Red Oak</td><td>5</td><td>Log</td><td>14</td><td></td></tr> </tbody> </table>		Canopy Species	% Cover	Size Class	DBH	Age	White Oak	5	Log	13		Quaking Aspen	30	Sapling	1	25	Red Maple	20	Sapling	2	25	Bigtooth Aspen	40	Sapling	2	25	Red Oak	5	Log	14		<table border="1"> <thead> <tr> <th>Sub-Canopy Species</th> <th>Density</th> <th>Avg. Height</th> <th>Size</th> </tr> </thead> <tbody> <tr><td>White Oak</td><td>Low</td><td>Variable</td><td>Sapling</td></tr> <tr><td>Pin Cherry</td><td>Low</td><td>Variable</td><td>Sapling</td></tr> <tr><td>White Pine</td><td>Trace</td><td>Variable</td><td>Sapling</td></tr> <tr><td>Red Oak</td><td>Low</td><td>Variable</td><td>Sapling</td></tr> <tr><td>Red Maple</td><td>Medium</td><td>Variable</td><td>Sapling</td></tr> </tbody> </table>		Sub-Canopy Species	Density	Avg. Height	Size	White Oak	Low	Variable	Sapling	Pin Cherry	Low	Variable	Sapling	White Pine	Trace	Variable	Sapling	Red Oak	Low	Variable	Sapling	Red Maple	Medium	Variable	Sapling			
Canopy Species	% Cover	Size Class	DBH	Age																																																								
White Oak	5	Log	13																																																									
Quaking Aspen	30	Sapling	1	25																																																								
Red Maple	20	Sapling	2	25																																																								
Bigtooth Aspen	40	Sapling	2	25																																																								
Red Oak	5	Log	14																																																									
Sub-Canopy Species	Density	Avg. Height	Size																																																									
White Oak	Low	Variable	Sapling																																																									
Pin Cherry	Low	Variable	Sapling																																																									
White Pine	Trace	Variable	Sapling																																																									
Red Oak	Low	Variable	Sapling																																																									
Red Maple	Medium	Variable	Sapling																																																									
<b>108</b>	310 - Herbaceous Openland	Nonstocked	1.6			No	Powerline right of way																																																					
<b>109</b>	4130 - Aspen	Sapling Well	4.6	25	51-80	N/A	stand cut in 1998, scattered oak and white pines were left																																																					
<table border="1"> <thead> <tr> <th>Canopy Species</th> <th>% Cover</th> <th>Size Class</th> <th>DBH</th> <th>Age</th> </tr> </thead> <tbody> <tr><td>Quaking Aspen</td><td>5</td><td>Sapling/Pole</td><td>3</td><td></td></tr> <tr><td>Red Maple</td><td>13</td><td>Sapling/Pole</td><td>3</td><td></td></tr> <tr><td>Red Oak</td><td>4</td><td>Pole</td><td>6</td><td></td></tr> <tr><td>White Oak</td><td>2</td><td>Pole</td><td>6</td><td></td></tr> <tr><td>Bigtooth Aspen</td><td>72</td><td>Sapling/Pole</td><td>3</td><td>25</td></tr> <tr><td>White Pine</td><td>2</td><td>Pole</td><td>6</td><td></td></tr> <tr><td>Pin Cherry</td><td>2</td><td>Pole</td><td>6</td><td></td></tr> </tbody> </table>		Canopy Species	% Cover	Size Class	DBH	Age	Quaking Aspen	5	Sapling/Pole	3		Red Maple	13	Sapling/Pole	3		Red Oak	4	Pole	6		White Oak	2	Pole	6		Bigtooth Aspen	72	Sapling/Pole	3	25	White Pine	2	Pole	6		Pin Cherry	2	Pole	6		<table border="1"> <thead> <tr> <th>Sub-Canopy Species</th> <th>Density</th> <th>Avg. Height</th> <th>Size</th> </tr> </thead> <tbody> <tr><td>Pin Cherry</td><td>Low</td><td>Variable</td><td>Tall Shrub</td></tr> <tr><td>Red Maple</td><td>Low</td><td>Variable</td><td>Sapling</td></tr> </tbody> </table>		Sub-Canopy Species	Density	Avg. Height	Size	Pin Cherry	Low	Variable	Tall Shrub	Red Maple	Low	Variable	Sapling					
Canopy Species	% Cover	Size Class	DBH	Age																																																								
Quaking Aspen	5	Sapling/Pole	3																																																									
Red Maple	13	Sapling/Pole	3																																																									
Red Oak	4	Pole	6																																																									
White Oak	2	Pole	6																																																									
Bigtooth Aspen	72	Sapling/Pole	3	25																																																								
White Pine	2	Pole	6																																																									
Pin Cherry	2	Pole	6																																																									
Sub-Canopy Species	Density	Avg. Height	Size																																																									
Pin Cherry	Low	Variable	Tall Shrub																																																									
Red Maple	Low	Variable	Sapling																																																									
<b>110</b>	4124 - Red with White Oak	Sapling Medium	7.0	13	1-50	N/A	Stand was seed tree cut in 2018 leaving mature oak in the overstory. Stand was also shelterwood cut in 2011 and underburned twice in the last 10 years to reduce the duff layer and expose mineral soil for acorn germination. Lots of oak started in the understory except in the north part of the stand which has a heavy red maple understory, most oak regeneration is from seed but there are some stump sprout oak also.																																																					
<table border="1"> <thead> <tr> <th>Canopy Species</th> <th>% Cover</th> <th>Size Class</th> <th>DBH</th> <th>Age</th> </tr> </thead> <tbody> <tr><td>Red Oak</td><td>10</td><td>Log</td><td>15</td><td></td></tr> <tr><td>Bigtooth Aspen</td><td>5</td><td>Sapling</td><td>1</td><td></td></tr> <tr><td>White Oak</td><td>25</td><td>Sapling</td><td>1</td><td>13</td></tr> <tr><td>White Oak</td><td>10</td><td>Log</td><td>15</td><td></td></tr> <tr><td>Red Maple</td><td>5</td><td>Sapling</td><td>1</td><td></td></tr> <tr><td>Red Oak</td><td>45</td><td>Sapling</td><td>1</td><td>13</td></tr> </tbody> </table>		Canopy Species	% Cover	Size Class	DBH	Age	Red Oak	10	Log	15		Bigtooth Aspen	5	Sapling	1		White Oak	25	Sapling	1	13	White Oak	10	Log	15		Red Maple	5	Sapling	1		Red Oak	45	Sapling	1	13	<table border="1"> <thead> <tr> <th>Sub-Canopy Species</th> <th>Density</th> <th>Avg. Height</th> <th>Size</th> </tr> </thead> <tbody> <tr><td>Pin Cherry</td><td>Low</td><td>Variable</td><td>Sapling</td></tr> <tr><td>Witch Hazel</td><td>Low</td><td>Variable</td><td>Tall Shrub</td></tr> </tbody> </table>		Sub-Canopy Species	Density	Avg. Height	Size	Pin Cherry	Low	Variable	Sapling	Witch Hazel	Low	Variable	Tall Shrub										
Canopy Species	% Cover	Size Class	DBH	Age																																																								
Red Oak	10	Log	15																																																									
Bigtooth Aspen	5	Sapling	1																																																									
White Oak	25	Sapling	1	13																																																								
White Oak	10	Log	15																																																									
Red Maple	5	Sapling	1																																																									
Red Oak	45	Sapling	1	13																																																								
Sub-Canopy Species	Density	Avg. Height	Size																																																									
Pin Cherry	Low	Variable	Sapling																																																									
Witch Hazel	Low	Variable	Tall Shrub																																																									



Stand	Level 4 Cover Type	Size Density	Acres	Stand Age	BA Range	Managed Site	General Comments																																	
112	310 - Herbaceous Openland	Nonstocked	32.7	0	Unspecified	4222 - Natural Jack Pine	Jack pine that was cut in fall 2017. Clumps of jack pine and red maple saplings were left. Jack pine natural regen is also coming back slowly in places, but it is somewhat sparse especially areas where there is standing water. Stand doesn't meet regen requirements currently, but may become low density trees or forested at low stocking next year of entry.																																	
114	6112 - Lowland Aspen	Poletimber Medium	7.9	39		N/A	lowland aspen island surrounded by "L", marginally higher than surrounding terrain, low volumes/stockings, cut by 2 or 3 broad drainages including Nellsville Drain, west 2/3rds was habitat cut in 1984, east 1/3rd is 1947 YOO																																	
118	6112 - Lowland Aspen	Poletimber Medium	14.6	83	51-80	N/A	mixed stand of aspen and jack pine																																	
		<table border="1"> <thead> <tr> <th>Canopy Species</th> <th>% Cover</th> <th>Size Class</th> <th>DBH</th> <th>Age</th> </tr> </thead> <tbody> <tr> <td>Jack Pine</td> <td>40</td> <td>Pole</td> <td>8</td> <td>77</td> </tr> <tr> <td>Quaking Aspen</td> <td>60</td> <td>Log</td> <td>10</td> <td>83</td> </tr> </tbody> </table>			Canopy Species	% Cover	Size Class	DBH	Age	Jack Pine	40	Pole	8	77	Quaking Aspen	60	Log	10	83	<table border="1"> <thead> <tr> <th>Sub-Canopy Species</th> <th>Density</th> <th>Avg. Height</th> <th>Size</th> </tr> </thead> <tbody> <tr> <td>Quaking Aspen</td> <td>Low</td> <td>Variable</td> <td>Sapling</td> </tr> <tr> <td>Red Maple</td> <td>Low</td> <td>Variable</td> <td>Sapling</td> </tr> </tbody> </table>			Sub-Canopy Species	Density	Avg. Height	Size	Quaking Aspen	Low	Variable	Sapling	Red Maple	Low	Variable	Sapling						
Canopy Species	% Cover	Size Class	DBH	Age																																				
Jack Pine	40	Pole	8	77																																				
Quaking Aspen	60	Log	10	83																																				
Sub-Canopy Species	Density	Avg. Height	Size																																					
Quaking Aspen	Low	Variable	Sapling																																					
Red Maple	Low	Variable	Sapling																																					
119	6112 - Lowland Aspen	Sawtimber Poor	38.1	94	Unspecified	N/A	Mix of lowland shrub with scattered aspen and jack pine																																	
		<table border="1"> <thead> <tr> <th>Canopy Species</th> <th>% Cover</th> <th>Size Class</th> <th>DBH</th> <th>Age</th> </tr> </thead> <tbody> <tr> <td>Jack Pine</td> <td>40</td> <td>Pole</td> <td>8</td> <td></td> </tr> <tr> <td>Quaking Aspen</td> <td>60</td> <td>Log</td> <td>12</td> <td>94</td> </tr> </tbody> </table>			Canopy Species	% Cover	Size Class	DBH	Age	Jack Pine	40	Pole	8		Quaking Aspen	60	Log	12	94	<table border="1"> <thead> <tr> <th>Sub-Canopy Species</th> <th>Density</th> <th>Avg. Height</th> <th>Size</th> </tr> </thead> <tbody> <tr> <td>Jack Pine</td> <td>Low</td> <td>Variable</td> <td>Sapling</td> </tr> </tbody> </table>			Sub-Canopy Species	Density	Avg. Height	Size	Jack Pine	Low	Variable	Sapling										
Canopy Species	% Cover	Size Class	DBH	Age																																				
Jack Pine	40	Pole	8																																					
Quaking Aspen	60	Log	12	94																																				
Sub-Canopy Species	Density	Avg. Height	Size																																					
Jack Pine	Low	Variable	Sapling																																					
120	42220 - Natural Jack Pine	Poletimber Well	46.9	67	51-80	N/A	Upland jack pine with areas of lowland jack pine and scattered pockets of lowland brush. Very poor access due to surrounding wetland and Nellsville drain.																																	
		<table border="1"> <thead> <tr> <th>Canopy Species</th> <th>% Cover</th> <th>Size Class</th> <th>DBH</th> <th>Age</th> </tr> </thead> <tbody> <tr> <td>Red Pine</td> <td>10</td> <td>Log</td> <td>10</td> <td></td> </tr> <tr> <td>Jack Pine</td> <td>80</td> <td>Pole</td> <td>8</td> <td>67</td> </tr> <tr> <td>Quaking Aspen</td> <td>10</td> <td>Pole</td> <td>8</td> <td></td> </tr> </tbody> </table>			Canopy Species	% Cover	Size Class	DBH	Age	Red Pine	10	Log	10		Jack Pine	80	Pole	8	67	Quaking Aspen	10	Pole	8		<table border="1"> <thead> <tr> <th>Sub-Canopy Species</th> <th>Density</th> <th>Avg. Height</th> <th>Size</th> </tr> </thead> <tbody> <tr> <td>Red Maple</td> <td>Low</td> <td>Variable</td> <td>Sapling</td> </tr> </tbody> </table>			Sub-Canopy Species	Density	Avg. Height	Size	Red Maple	Low	Variable	Sapling					
Canopy Species	% Cover	Size Class	DBH	Age																																				
Red Pine	10	Log	10																																					
Jack Pine	80	Pole	8	67																																				
Quaking Aspen	10	Pole	8																																					
Sub-Canopy Species	Density	Avg. Height	Size																																					
Red Maple	Low	Variable	Sapling																																					
121	6112 - Lowland Aspen	Poletimber Poor	17.7	80	1-50	N/A	Low Density Aspen SL on a wet site, west end has more jack pine and more volume. Very poor access due to surrounding wetlands and drainage to the north.																																	
		<table border="1"> <thead> <tr> <th>Canopy Species</th> <th>% Cover</th> <th>Size Class</th> <th>DBH</th> <th>Age</th> </tr> </thead> <tbody> <tr> <td>Jack Pine</td> <td>20</td> <td>Pole</td> <td>8</td> <td></td> </tr> <tr> <td>Quaking Aspen</td> <td>80</td> <td>Log</td> <td>10</td> <td>80</td> </tr> </tbody> </table>			Canopy Species	% Cover	Size Class	DBH	Age	Jack Pine	20	Pole	8		Quaking Aspen	80	Log	10	80	<table border="1"> <thead> <tr> <th>Sub-Canopy Species</th> <th>Density</th> <th>Avg. Height</th> <th>Size</th> </tr> </thead> <tbody> <tr> <td>Quaking Aspen</td> <td>Low</td> <td>Variable</td> <td>Sapling</td> </tr> <tr> <td>White Pine</td> <td>Low</td> <td>Variable</td> <td>Sapling</td> </tr> <tr> <td>Jack Pine</td> <td>Low</td> <td>Variable</td> <td>Sapling</td> </tr> </tbody> </table>			Sub-Canopy Species	Density	Avg. Height	Size	Quaking Aspen	Low	Variable	Sapling	White Pine	Low	Variable	Sapling	Jack Pine	Low	Variable	Sapling		
Canopy Species	% Cover	Size Class	DBH	Age																																				
Jack Pine	20	Pole	8																																					
Quaking Aspen	80	Log	10	80																																				
Sub-Canopy Species	Density	Avg. Height	Size																																					
Quaking Aspen	Low	Variable	Sapling																																					
White Pine	Low	Variable	Sapling																																					
Jack Pine	Low	Variable	Sapling																																					
122	6229 - Mixed lowland shrub	Nonstocked	14.2		Unspecified	No	There appears to be some smaller aspen and jack pine mixed in to the lowland shrubs.																																	
123	500 - Water	Nonstocked	9.2		Unspecified	No	Open water drainage																																	
127	6112 - Lowland Aspen	Poletimber Medium	19.5	94	Unspecified	N/A	Aspen island in middle of large wetland with no access.																																	



Stand	Level 4 Cover Type	Size Density	Acres	Stand Age	BA Range	Managed Site	General Comments																												
<b>129</b>	4130 - Aspen	Sapling Medium	71.2	32	1-50	N/A	Patchy upland aspen with open pockets of lowland brush mixed in.																												
<table border="1"> <thead> <tr> <th>Canopy Species</th> <th>% Cover</th> <th>Size Class</th> <th>DBH</th> <th>Age</th> </tr> </thead> <tbody> <tr> <td>Red Maple</td> <td>20</td> <td>Sapling/Pole</td> <td>4</td> <td>32</td> </tr> <tr> <td>Northern Pin Oak</td> <td>5</td> <td>Pole</td> <td>6</td> <td></td> </tr> <tr> <td>Quaking Aspen</td> <td>75</td> <td>Sapling/Pole</td> <td>4</td> <td>32</td> </tr> </tbody> </table>		Canopy Species	% Cover	Size Class	DBH	Age	Red Maple	20	Sapling/Pole	4	32	Northern Pin Oak	5	Pole	6		Quaking Aspen	75	Sapling/Pole	4	32	<table border="1"> <thead> <tr> <th>Sub-Canopy Species</th> <th>Density</th> <th>Avg. Height</th> <th>Size</th> </tr> </thead> <tbody> <tr> <td>Red Maple</td> <td>Medium</td> <td>Variable</td> <td>Sapling</td> </tr> <tr> <td>Tag Alder</td> <td>Medium</td> <td>5 - 10 feet</td> <td>Tall Shrub</td> </tr> </tbody> </table>		Sub-Canopy Species	Density	Avg. Height	Size	Red Maple	Medium	Variable	Sapling	Tag Alder	Medium	5 - 10 feet	Tall Shrub
Canopy Species	% Cover	Size Class	DBH	Age																															
Red Maple	20	Sapling/Pole	4	32																															
Northern Pin Oak	5	Pole	6																																
Quaking Aspen	75	Sapling/Pole	4	32																															
Sub-Canopy Species	Density	Avg. Height	Size																																
Red Maple	Medium	Variable	Sapling																																
Tag Alder	Medium	5 - 10 feet	Tall Shrub																																
<b>130</b>	310 - Herbaceous Openland	Nonstocked	5.4		Immature	Managed Opening	managed wildlife openings																												
<b>131</b>	310 - Herbaceous Openland	Nonstocked	10.6				3 well sites surrounded by grassy openings																												
<b>132</b>	4130 - Aspen	Sapling Well	49.1	21	1-50	N/A	Young aspen cut in 2002, stand is hummocky ground interspersed with lowland brush.																												
<table border="1"> <thead> <tr> <th>Canopy Species</th> <th>% Cover</th> <th>Size Class</th> <th>DBH</th> <th>Age</th> </tr> </thead> <tbody> <tr> <td>Quaking Aspen</td> <td>75</td> <td>Sapling</td> <td>3</td> <td>21</td> </tr> <tr> <td>Red Maple</td> <td>20</td> <td>Sapling</td> <td>2</td> <td>21</td> </tr> <tr> <td>Northern Pin Oak</td> <td>5</td> <td>Sapling</td> <td>2</td> <td>21</td> </tr> </tbody> </table>		Canopy Species	% Cover	Size Class	DBH	Age	Quaking Aspen	75	Sapling	3	21	Red Maple	20	Sapling	2	21	Northern Pin Oak	5	Sapling	2	21														
Canopy Species	% Cover	Size Class	DBH	Age																															
Quaking Aspen	75	Sapling	3	21																															
Red Maple	20	Sapling	2	21																															
Northern Pin Oak	5	Sapling	2	21																															
<b>133</b>	6112 - Lowland Aspen	Sapling Poor	6.7	32	Unspecified	N/A	Stand is an island of aspen surrounded by wetlands that was cut in 1991 with stand 134.																												
<b>134</b>	6112 - Lowland Aspen	Sapling Medium	36.3	32	1-50	N/A	Aspen interspersed with lowland shrub, scattered red maple and mixed oak poles, cut in 1991																												
<table border="1"> <thead> <tr> <th>Canopy Species</th> <th>% Cover</th> <th>Size Class</th> <th>DBH</th> <th>Age</th> </tr> </thead> <tbody> <tr> <td>Red Maple</td> <td>20</td> <td>Sapling/Pole</td> <td>4</td> <td>32</td> </tr> <tr> <td>Northern Pin Oak</td> <td>10</td> <td>Pole</td> <td>9</td> <td></td> </tr> <tr> <td>Quaking Aspen</td> <td>70</td> <td>Sapling/Pole</td> <td>4</td> <td>32</td> </tr> </tbody> </table>		Canopy Species	% Cover	Size Class	DBH	Age	Red Maple	20	Sapling/Pole	4	32	Northern Pin Oak	10	Pole	9		Quaking Aspen	70	Sapling/Pole	4	32	<table border="1"> <thead> <tr> <th>Sub-Canopy Species</th> <th>Density</th> <th>Avg. Height</th> <th>Size</th> </tr> </thead> <tbody> <tr> <td>Tag Alder</td> <td>Medium</td> <td>Variable</td> <td>Tall Shrub</td> </tr> </tbody> </table>		Sub-Canopy Species	Density	Avg. Height	Size	Tag Alder	Medium	Variable	Tall Shrub				
Canopy Species	% Cover	Size Class	DBH	Age																															
Red Maple	20	Sapling/Pole	4	32																															
Northern Pin Oak	10	Pole	9																																
Quaking Aspen	70	Sapling/Pole	4	32																															
Sub-Canopy Species	Density	Avg. Height	Size																																
Tag Alder	Medium	Variable	Tall Shrub																																
<b>135</b>	310 - Herbaceous Openland	Nonstocked	3.0			Managed Opening	Managed wildlife opening																												
<b>137</b>	623 - Emergent Wetland	Nonstocked	80.6			No																													
<b>138</b>	622 - Lowland Shrub	Nonstocked	9.6			No																													
<b>139</b>	6112 - Lowland Aspen	Poletimber Poor	25.6	94	Unspecified	N/A	Low wet ground with tag alder and scattered trees. Also, lots of standing dead trees, especially in wetter areas.																												
<table border="1"> <thead> <tr> <th>Canopy Species</th> <th>% Cover</th> <th>Size Class</th> <th>DBH</th> <th>Age</th> </tr> </thead> <tbody> <tr> <td>Red Maple</td> <td>40</td> <td>Log</td> <td>12</td> <td>94</td> </tr> <tr> <td>Pin Cherry</td> <td>20</td> <td>Pole</td> <td>5</td> <td></td> </tr> <tr> <td>Quaking Aspen</td> <td>40</td> <td>Pole/Log</td> <td>9</td> <td>78</td> </tr> </tbody> </table>		Canopy Species	% Cover	Size Class	DBH	Age	Red Maple	40	Log	12	94	Pin Cherry	20	Pole	5		Quaking Aspen	40	Pole/Log	9	78	<table border="1"> <thead> <tr> <th>Sub-Canopy Species</th> <th>Density</th> <th>Avg. Height</th> <th>Size</th> </tr> </thead> <tbody> <tr> <td>Pin Cherry</td> <td>Low</td> <td>Variable</td> <td>Tall Shrub</td> </tr> <tr> <td>Tag Alder</td> <td>High</td> <td>Variable</td> <td>Tall Shrub</td> </tr> </tbody> </table>		Sub-Canopy Species	Density	Avg. Height	Size	Pin Cherry	Low	Variable	Tall Shrub	Tag Alder	High	Variable	Tall Shrub
Canopy Species	% Cover	Size Class	DBH	Age																															
Red Maple	40	Log	12	94																															
Pin Cherry	20	Pole	5																																
Quaking Aspen	40	Pole/Log	9	78																															
Sub-Canopy Species	Density	Avg. Height	Size																																
Pin Cherry	Low	Variable	Tall Shrub																																
Tag Alder	High	Variable	Tall Shrub																																



Stand	Level 4 Cover Type	Size Density	Acres	Stand Age	BA Range	Managed Site	General Comments										
140	3102 - Grass	Nonstocked	0.5	0		No	small non-forested opening used as a landing for cuts to the north of M-55										
142	42220 - Natural Jack Pine	Poletimber Well	0.8	80	111-140	N/A	island of jack pine cut off by wetter terrain and left for retention when Stands 112 and 116 were cut in Fall 2017										
<table border="1"> <thead> <tr> <th>Canopy Species</th> <th>% Cover</th> <th>Size Class</th> <th>DBH</th> <th>Age</th> </tr> </thead> <tbody> <tr> <td>Jack Pine</td> <td>100</td> <td>Pole</td> <td>7</td> <td>80</td> </tr> </tbody> </table>								Canopy Species	% Cover	Size Class	DBH	Age	Jack Pine	100	Pole	7	80
Canopy Species	% Cover	Size Class	DBH	Age													
Jack Pine	100	Pole	7	80													
143	790 - Other Bare/Sparsely Vegetated	Nonstocked	0.3	0		No	old well site, plugged 8/19/1958, lower wetter ground with some tag alder and scattered trees										