



# Compartment Review Presentation

Roscommon Forest Management Unit

Compartment 71063

Entry Year 2026

Acreage: 2,145

County Roscommon

Management Area: High Sand Plains

---

**Stand Examiner:** Dakota Ewald

**Legal Description:**

T24N, R01W Sections 14, 23, 24, 25, and 36.

**Identified Planning Goals:**

To maintain species and structural diversity while managing the ecosystem for health, productivity, sustainability, and recreation within the compartment following the High Sands Plain Management Area plan.

**Soil and topography:**

Uplands consist of mostly Kellog and Geels sands along with Pinewood and Debolt sandy loams. Lowlands consist of Tawas-Lupton mucks. The topography is generally flat.

**Ownership Patterns, Development, and Land Use in and Around the Compartment:**

State land is intermixed with private ownership in the Northern half of the compartment. Private property has a mix of both forested and agricultural uses. The Southern portion of the compartment is solid state land, with the exception of a private 40 in the NE 1/4 of the NE 1/4 in section 36.

**Unique Natural Features:**

None known.

**Archeological, Historical, and Cultural Features:**

There is a possible archeological hit within section 24.

**Special Management Designations or Considerations:**

None.

**Watershed and Fisheries Considerations:**

South Creek and several un-named intermittent drains flow through the north end of Section 36. The South branch of East Creek flows through section 14. Several unnamed drains and potholes are located in section 24. Bear Lake and several smaller potholes are located in the north end of section 25.

**Wildlife Habitat Considerations:**

Maintain ecosystem diversity in the compartment via habitat manipulation to benefit game species such as deer, grouse, rabbits, and turkeys, as well as other non-game species.

**Mineral Resource and Development Concerns and/or Restrictions**

No known potential exists for metallic minerals in this part of the state. No known active sand/gravel operations exist in the area. There is very good potential for sand & gravel within the compartment, but there may be limited potential for development due to wetlands and a shallow water table. The best potential for development may be on the uplands in the NW/4 of Sec 25, but the compartment might be too far from populated areas (markets) for any potential sand & gravel to have much economic value beyond use by the county road commission or DNR for local road maintenance. The compartment coincides with the eastern edge of the St. Helen oil & gas field. The field is old, many wells have been plugged, no new wells have been permitted in the area in the last 40 years, and expansion of the field is unlikely. State-owned oil & gas rights within the compartment are currently leased and held by production units associated with the St. Helen Field. Potential for additional future oil & gas development within the compartment is considered low at this time. The State does not own all the mineral rights within the compartment. Because the mineral estate is the dominant estate, the surface owner must provide the owner of the mineral rights reasonable access to the surface for mineral exploration and development.

**Vehicle Access:**

Vehicle access throughout the compartment is good, with a few exceptions for the lower ground areas.

**Survey Needs:**

None needed at this time.

**Recreational Facilities and Opportunities:**

The compartment sees fairly heavy snowmobile/ORV use, with a portion of the Ogemaw Hills snowmobile trail running through the compartment. The Midland to Mackinaw hiking trail also runs through the compartment. There is also a good amount of traffic from hunters in the area.

**Fire Protection:**

Compartment is within the Zone 3 fire dispatch area, but cover types are mostly to hardwood. There are some jack pine and other conifer stands within this compartment, but they tend to be smaller and isolated. Access is generally good.

**Additional Compartment Information:**

The following reports from the Inventory are attached:

- Total Acres by Cover Type and Age Class**
- Cover Type by Harvest Method**
- Proposed Treatments – No Limiting Factors**
- Proposed Treatments – With Limiting Factors**
- Stand Details (Forested and Nonforested)**
- Dedicated and Proposed Special Conservation Areas**
- Site Condition Details**

The following information is displayed, where pertinent, on the attached compartment maps:

- Base feature information, stand boundaries, cover types, and numbers**
- Proposed treatments**
- Site condition boundaries**
- Details on the road access system**

# Cover Type & Treatments Map

Compartment: 71063  
 T24N, R01W, Sec. 14, 23-25, 36  
 T24N, R01E, Sec. 31  
 County: Roscommon  
 Unit: Roscommon  
 Mgmt Area: High Sand Plains  
 YOE: 2026  
 Acres: 2144.9 GIS Calculated  
 Examiner: Dakota Ewald  
 Map Revised: 6/18/2024  
 Map Phase: Web Post

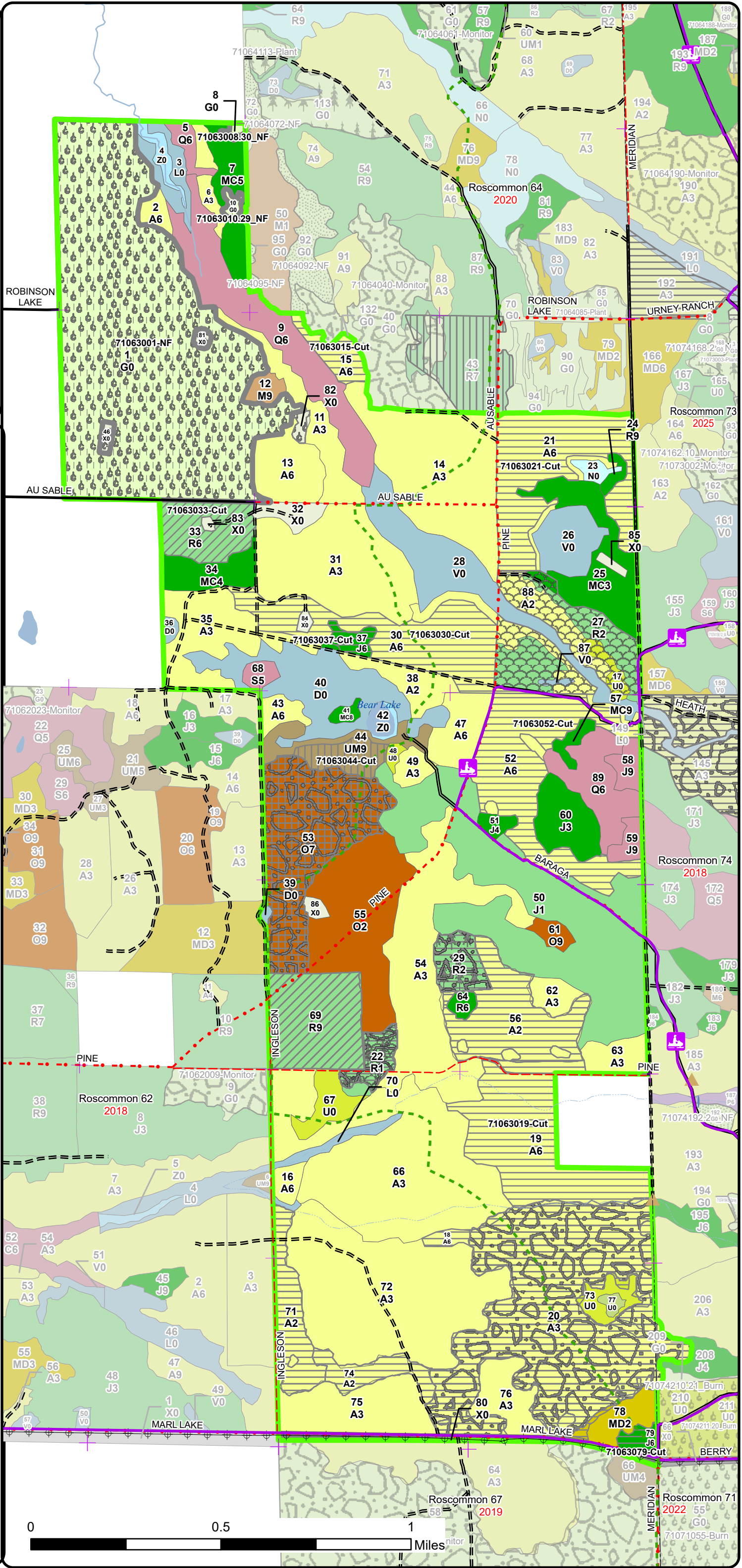
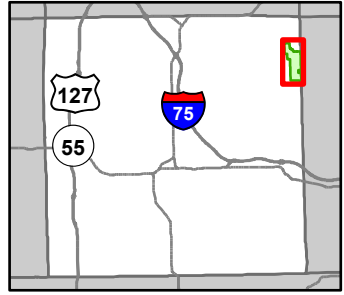

- Snowmobile Trails
- Designated Hiking Trails
- Designated Snowmobile Trails
- Remonumented Section Corners
- Berms
- Culvert
- DNR - Secondary Forest Road
- DNR - Forest Access Route
- Federal / State / County - Paved Road
- County - Gravel Road
- County - Dirt Road (Seasonal)
- Lakes and Rivers
- Intermittent Stream
- Lake/Pond
- Perennial River
- Powerline
- Counties
- Compartment Boundary
- Clearcut (w/Reserves)
- Thinning (Crown, Low, Systematic)
- Shelter Wood (w/Reserves)
- Opening Maintenance
- Clearcut (w/Reserves)
- Seed Tree (w/Reserves)
- Shelter Wood (w/Reserves)
- Thinning (Crown, Low, Systematic)
- Planting (tree species)
- Prescribed Burn
- Regeneration Survey
- Site Prep
- 411 - Northern Hardwood
- 412 - Oak Types
- 413 - Aspen Types
- 419 - Mixed Upland Deciduous
- 421 - Planted Pines
- 422 - Natural Pines
- 430 - Upland Mixed Forest
- 612 - Lowland Coniferous Forest
- 122 - Roads/Parking Lot
- 310 - Herbaceous Openland
- 320 - Upland Shrub
- 330 - Low Density Trees
- 500 - Water
- 622 - Lowland Shrub
- 623 - Emergent Wetland
- 790 - Other Bare/Sparsely Vegetated

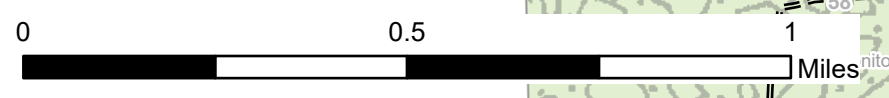

# Stand Boundary Map

Compartment: 71063  
 T24N, R01W, Sec. 14, 23-25, 36  
 T24N, R01E, Sec. 31  
 County: Roscommon  
 Unit: Roscommon  
 Mgmt Area: High Sand Plains  
 YOE: 2026  
 Acres: 2144.9 GIS Calculated  
 Examiner: Dakota Ewald  
 Map Revised: 6/18/2024  
 Map Phase: Web Post

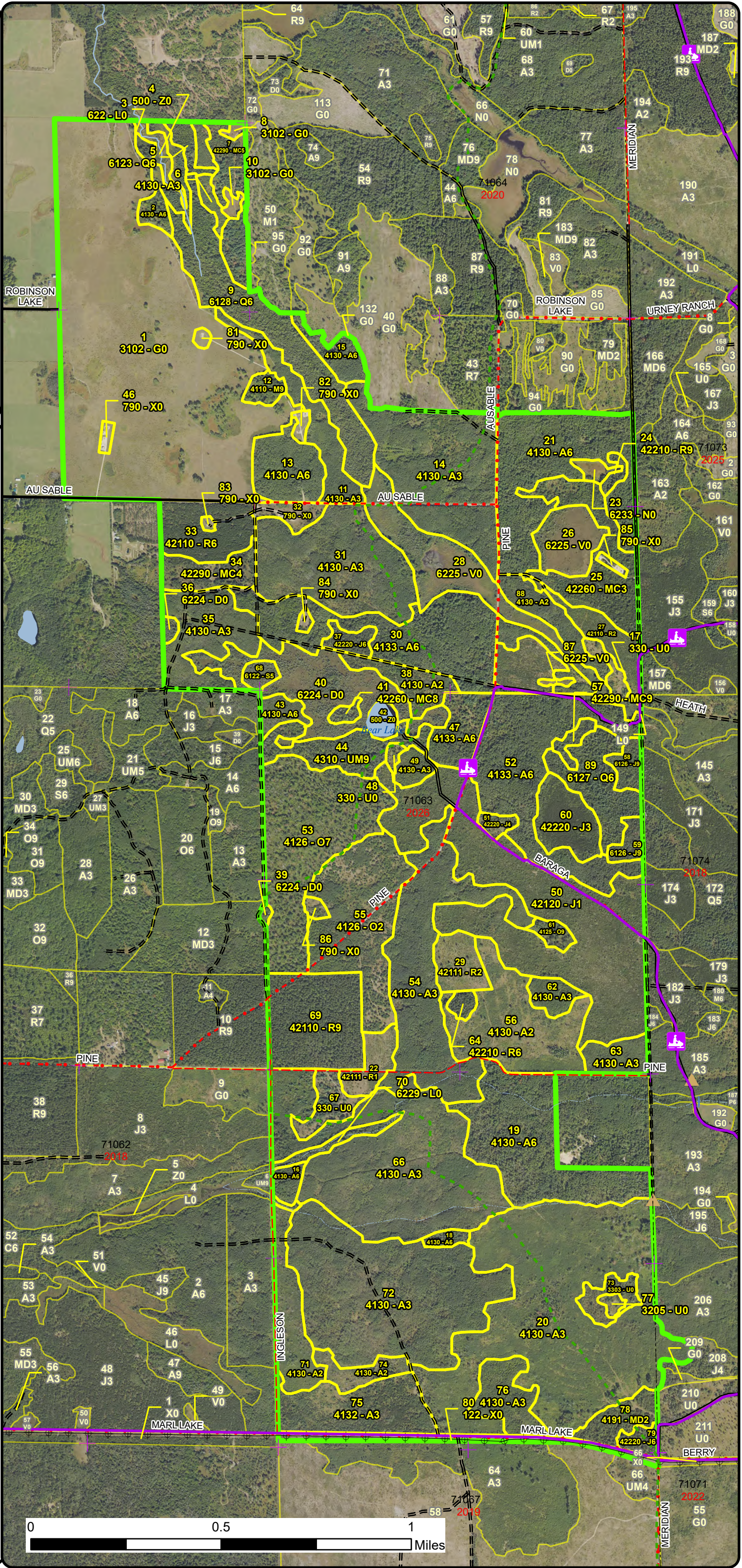
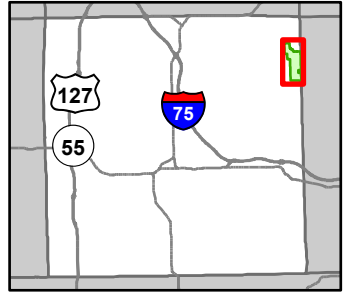

- Snowmobile Trails
- Designated Hiking Trails
- Designated Snowmobile Trails
- Remonumented Section Corners
- Berms
- Culvert
- DNR - Secondary Forest Road
- DNR - Forest Access Route
- Federal / State / County - Paved Road
- County - Gravel Road
- County - Dirt Road (Seasonal)
- Lakes and Rivers
- Intermittent Stream
- Lake/Pond
- Perennial River
- Powerline
- Counties
- Compartment Boundary
- Stand Boundaries
- 411 - Northern Hardwood
- 412 - Oak Types
- 413 - Aspen Types
- 419 - Mixed Upland Deciduous
- 421 - Planted Pines
- 422 - Natural Pines
- 430 - Upland Mixed Forest
- 612 - Lowland Coniferous Forest
- 122 - Roads/Parking Lot
- 310 - Herbaceous Openland
- 320 - Upland Shrub
- 330 - Low Density Trees
- 500 - Water
- 622 - Lowland Shrub
- 623 - Emergent Wetland
- 790 - Other Bare/Sparsely Vegetated
- State Forests

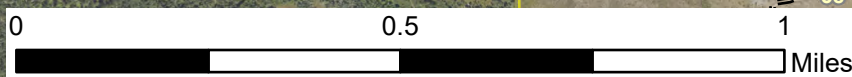

# Special Conservation Areas & Site Conditions Map

Compartment: 71063  
 T24N, R01W, Sec. 14, 23-25, 36  
 T24N, R01E, Sec. 31  
 County: Roscommon  
 Unit: Roscommon  
 Mgmt Area: High Sand Plains  
 YOE: 2026  
 Acres: 2144.9 GIS Calculated  
 Examiner: Dakota Ewald  
 Map Revised: 6/18/2024  
 Map Phase: Web Post

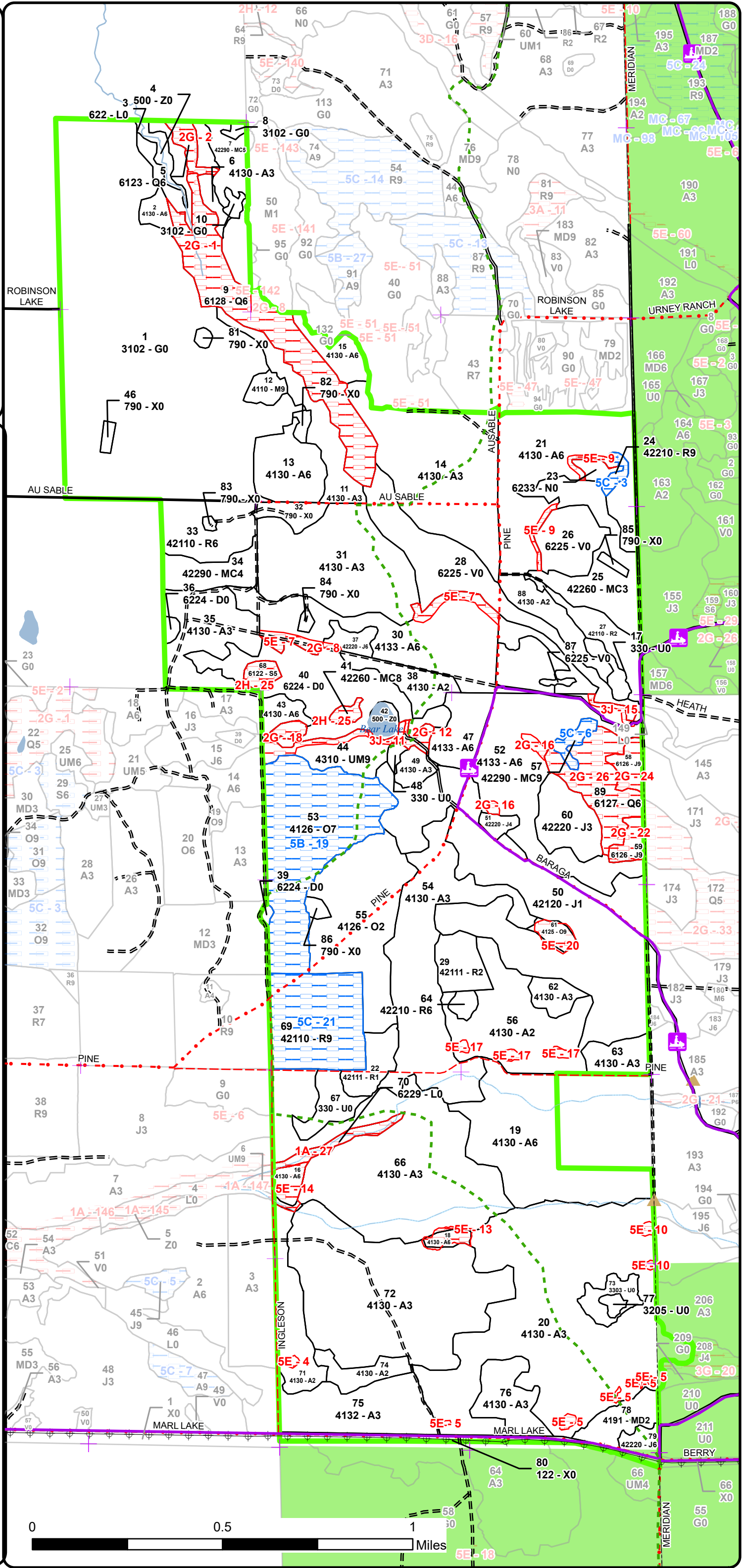
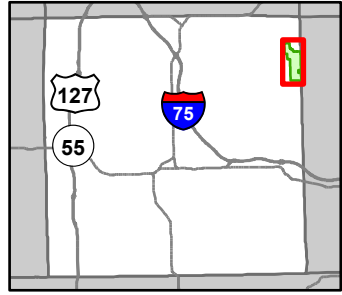

- Snowmobile Trails
- Designated Hiking Trails
- Designated Snowmobile Trails
- Remonumented Section Corners
- Berms
- Culvert
- DNR - Secondary Forest Road
- DNR - Forest Access Route
- Federal / State / County - Paved Road
- County - Gravel Road
- County - Dirt Road (Seasonal)
- Lakes and Rivers
- Intermittent Stream
- Lake/Pond
- Perennial River
- Powerline
- Counties
- Compartment Boundary
- Available w/ Constraints
- Unavailable
- 5B: Maintain for regeneration purposes
- 5C: Delay treatment for age/size class diversity or exceptional site
- 1A: Federal/State/Local Law
- 2G: Too wet (sensitive soils, does not include access issues)
- 2H: Blocked by physical obstacle (e.g. upland stand in a lowland)
- 3J: Water quality / BMPs (stream, river, or lake)
- 5E: Long-Term Retention
- Available w/ Constraints
- Unavailable
- Stand Boundaries
- Kirtland Warbler Habitat
- Cold Water Streams

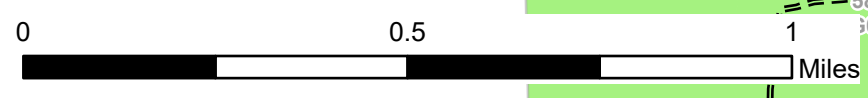

Report 1 – Total Acres by Cover Type and Age Class



Age Class

	Non-Forest	0-9	10-19	20-29	30-39	40-49	50-59	60-69	70-79	80-89	90-99	100-109	110-119	120-129	130-139	140-149	150+	Unseen-Aged	Total
Aspen	0	239	158	423	15	139	77	63	0	4	0	0	0	0	0	0	0	0	1117
Bare/Sparsely Vegetated	16	0	0	0	0	0	0	0	0	0	0	0	0	0	0	0	0	0	16
Bog	57	0	0	0	0	0	0	0	0	0	0	0	0	0	0	0	0	0	57
Herbaceous Openland	254	0	0	0	0	0	0	0	0	0	0	0	0	0	0	0	0	0	254
Jack Pine	0	0	122	18	0	0	13	0	0	11	0	0	0	0	0	0	0	0	164
Low-Density Trees	23	0	0	0	0	0	0	0	0	0	0	0	0	0	0	0	0	0	23
Lowland Conifers	0	0	0	0	0	0	23	5	0	50	0	0	0	0	0	0	0	0	78
Lowland Shrub	15	0	0	0	0	0	0	0	0	0	0	0	0	0	0	0	0	0	15
Lowland Spruce/Fir	0	0	0	0	0	0	0	0	4	0	0	0	0	0	0	0	0	0	4
Marsh	3	0	0	0	0	0	0	0	0	0	0	0	0	0	0	0	0	0	3
Mixed Upland Deciduous	0	0	0	0	11	0	0	0	0	0	0	0	0	0	0	0	0	0	11
Natural Mixed Pines	0	0	0	31	0	0	0	18	0	20	0	0	0	0	0	0	0	0	69
Northern Hardwood	0	0	0	0	0	0	0	0	0	0	5	0	0	0	0	0	0	0	5
Oak	0	0	0	55	0	0	0	0	0	0	72	0	0	0	0	0	0	0	127
Red Pine	0	22	25	0	23	0	3	0	0	40	0	2	0	0	0	0	0	0	114
Treed Bog	46	0	0	0	0	0	0	0	0	0	0	0	0	0	0	0	0	0	46
Upland Mixed Forest	0	0	0	0	0	0	0	0	0	0	21	0	0	0	0	0	0	0	21
Upland Shrub	2	0	0	0	0	0	0	0	0	0	0	0	0	0	0	0	0	0	2
Urban	11	0	0	0	0	0	0	0	0	0	0	0	0	0	0	0	0	0	11
Water	9	0	0	0	0	0	0	0	0	0	0	0	0	0	0	0	0	0	8
<b>Total</b>	<b>436</b>	<b>261</b>	<b>305</b>	<b>527</b>	<b>49</b>	<b>139</b>	<b>116</b>	<b>86</b>	<b>4</b>	<b>125</b>	<b>98</b>	<b>2</b>	<b>0</b>	<b>0</b>	<b>0</b>	<b>0</b>	<b>0</b>	<b>0</b>	<b>2145</b>



## Report 2 – Treatment Summary

Roscommon Mgt. Unit  
Year of Entry: 2026

Acres of Harvest

Compartment 63  
Total Compartment Acres: 2,145

Commercial Harvest - 279  
Harvests with Site Condition - 0  
Next Step Harvest - 0  
Habitat Cut - 0

### Cover Type by Harvest Method

	Clearcut	Selection	Patch Clearcut	Seed Tree	Shelterwood	Thinning	Overstory Removal	Salvage	Other	Total Acres
Aspen	237	0	0	0	0	0	0	0	0	237
Jack Pine	9	0	0	0	0	0	0	0	0	9
Red Pine	0	0	0	0	0	23	0	0	0	23
Upland Mixed Forest	0	0	0	0	11	0	0	0	0	11
<b>Total</b>	<b>246</b>	<b>0</b>	<b>0</b>	<b>0</b>	<b>11</b>	<b>23</b>	<b>0</b>	<b>0</b>	<b>0</b>	<b>279</b>

### Proposed and Next Step Treatments by Method

	Harvest	Site Prep	Planting	Seeding	Burning	Pesticide	Monitoring	Other	Non-Forest Mgt.	Total Acres
Current	279	0	0	0	0	0	0	0	254	533
Next Step	0	0	0	0	251	0	257	0	254	761
<b>Total</b>	<b>279</b>	<b>0</b>	<b>0</b>	<b>0</b>	<b>251</b>	<b>0</b>	<b>257</b>	<b>0</b>	<b>507</b>	<b>1293</b>



S  
t  
a  
n  
d

Treatment Name	Acres	Stand CoverType	Size Density	Stand Age	BA Range	Treatment Type	Treatment Method	Cover Type Objective	Age Structure	Habitat Cut
----------------	-------	-----------------	--------------	-----------	----------	----------------	------------------	----------------------	---------------	-------------

**Proposed Treatments:**

1	71063001-NF	250.5	3102 - Grass	Nonstocked		Immature	NonForestMgt	Herbaceous/Crop /Grass Planting	310 - Herbaceous Openland	No
---	-------------	-------	--------------	------------	--	----------	--------------	---------------------------------	---------------------------	----

Prescription Specs: Burn, mow, cultivate, fertilize, seed as required to maintain established Wildlife Opening, Keno Field 19. This large opening complex is currently managed as a grassland, with the goal of increasing native prairie tall grasses.

Next Step Treatments: Burn, Opening; NonForestMgt, Herbaceous/Crop/Grass Planting

Acceptable Regen:

Other Comment:

Site Condition

Proposed Start Date: 10/1 /2025

15	71063015-Cut	9.1	4130 - Aspen	Poletimber Well	59	111-140	Harvest	Clearcut	413 - Aspen Even-Aged	No
----	--------------	-----	--------------	-----------------	----	---------	---------	----------	-----------------------	----

Prescription Specs: Clearcut, no retention due to size. Road will need to be built in from the existing road to the South. Add drumming log and brush pile specs.

Next Step Treatments: Monitoring, Natural Regen (Re-Inventory)

Acceptable Regen: Fully stocked aspen stand with a mix of other species.

Other Comment:

Site Condition

Proposed Start Date: 10/1 /2025

19	71063019-Cut	60.2	4130 - Aspen	Poletimber Well	59	81-110	Harvest	Clearcut with Retention	413 - Aspen Even-Aged	No
----	--------------	------	--------------	-----------------	----	--------	---------	-------------------------	-----------------------	----

Prescription Specs: Clearcut with retention. Use retention to create an island that will help block the visual from the adjacent private property. Add drumming log spec.

Next Step Treatments: Monitoring, Natural Regen (Re-Inventory)

Acceptable Regen: Fully stocked aspen stand with a mix of other species

Other Comment:

Site Condition

Proposed Start Date: 10/1 /2025





S  
t  
a  
n  
d

Treatment Name	Acres	Stand CoverType	Size Density	Stand Age	BA Range	Treatment Type	Treatment Method	Cover Type Objective	Age Structure	Habitat Cut
----------------	-------	-----------------	--------------	-----------	----------	----------------	------------------	----------------------	---------------	-------------

21	71063021-Cut	57.3	4130 - Aspen	Poletimber Well	48	111-140	Harvest	Clearcut with Retention	413 - Aspen	Even-Aged	No
----	--------------	------	--------------	-----------------	----	---------	---------	-------------------------	-------------	-----------	----

Prescription Clearcut with retention. Retention has already been removed from the treatment area and is focused around lowland stand to the South as a buffer. Leave any legacy white or red pine. Add drumming log and brush pile specs.  
Specs:

Next Step Monitoring, Natural Regen (Re-Inventory)  
Treatments:

Acceptable Fully stocked Aspen stand with a mix of other species  
Regen:

Other  
Comment:

Site Condition

Proposed Start Date: 10/1 /2025

30	71063030-Cut	50.6	4133 - Aspen, Mixed Pine	Poletimber Well	47	51-80	Harvest	Clearcut with Retention	413 - Aspen	Even-Aged	No
----	--------------	------	--------------------------	-----------------	----	-------	---------	-------------------------	-------------	-----------	----

Prescription Clearcut with retention. Retention has already been established as buffers lowland edges. add drumming log and brush pile specs.  
Specs:

Next Step Monitoring, Natural Regen (Re-Inventory)  
Treatments:

Acceptable Fully stocked aspen stand with a mix of other species.  
Regen:

Other Cut with stand 37  
Comment:

Site Condition

Proposed Start Date: 10/1 /2025

33	71063033-Cut	22.5	42110 - Planted Red Pine	Poletimber Well	30	171-200	Harvest	Systematic Thinning	4211 - Planted Red Pine	Even-Aged	No
----	--------------	------	--------------------------	-----------------	----	---------	---------	---------------------	-------------------------	-----------	----

Prescription First time thinning. Leave a row take a row. Mark ends of row and periodically along the row if they are difficult to distinguish.  
Specs:

Next Step  
Treatments:

Acceptable  
Regen:

Other  
Comment:

Site Condition

Proposed Start Date: 10/1 /2025

37	71063037-Cut	4.7	42220 - Natural Jack Pine	Poletimber Well	50	81-110	Harvest	Clearcut	42221 - Natural Jack Pine, Mixed Deciduous	Even-Aged	No
----	--------------	-----	---------------------------	-----------------	----	--------	---------	----------	--	-----------	----

Prescription Clearcut, no retention due to size. Cut with surrounding aspen stand and expect some aspen to creep in and take over.  
Specs:

Next Step Monitoring, Natural Regen (Re-Inventory)  
Treatments:

Acceptable Jack pine and aspen with a mix of oak that meets full to moderate stocking.  
Regen:

Other Buffer for wetland stand to the South has already been removed from the tretment area.  
Comment:

Site Condition

Proposed Start Date: 10/1 /2025

S  
t  
a  
n  
d

Treatment ID	Treatment Name	Acres	Stand CoverType	Size Density	Stand Age	BA Range	Treatment Type	Treatment Method	Cover Type Objective	Age Structure	Habitat Cut
44	71063044-Cut	10.8	4310 - Pine, Oak Mix	Sawtimber Well	90	81-110	Harvest	Shelterwood	4319 - Mixed Upland Forest	Even-Aged	No
<p><u>Prescription Specs:</u> Shelterwood with a target of 50 to 70 BA left. Focus on removing older jack pine and oak that are starting to decline, along with other species where needed to reach desired BA. Goal is to open up the canopy to favor the existing white pine and oak advanced regeneration. Leave any legacy white pine 26" and up.</p> <p><u>Next Step Treatments:</u> Monitoring, Natural Regen (Re-Inventory)</p> <p><u>Acceptable Regen:</u> Moderate to fully stocked upland mixed forest consisting of a mix of white pine, oak, red maple, and other species.</p> <p><u>Other Comment:</u> Add den tree and regen/residual protection specs.</p> <p><u>Site Condition</u></p> <p><u>Proposed Start Date:</u> 10/1 /2025</p>											
52	71063052-Cut	59.6	4133 - Aspen, Mixed Pine	Poletimber Well	60	81-110	Harvest	Clearcut with Retention	413 - Aspen	Even-Aged	No
<p><u>Prescription Specs:</u> Clearcut with retention. Wet areas were left out when establishing the treatment boundary. Focus retention around any interior wet areas or pockets of mature pine. Add drumming log and brush pile specs.</p> <p><u>Next Step Treatments:</u> Monitoring, Natural Regen (Re-Inventory)</p> <p><u>Acceptable Regen:</u> Fully stocked stand of Aspen with a mix of deciduous and pine species.</p> <p><u>Other Comment:</u></p> <p><u>Site Condition</u></p> <p><u>Proposed Start Date:</u> 10/1 /2025</p>											
79	71063079-Cut	4.4	42220 - Natural Jack Pine	Poletimber Well	51	81-110	Harvest	Clearcut	4319 - Mixed Upland Forest	Even-Aged	No
<p><u>Prescription Specs:</u> Clearcut, no retention due to small size. Cut everything 2 inches and up. Protect existing advanced Oak regeneration.</p> <p><u>Next Step Treatments:</u> Monitoring, Natural Regen (Re-Inventory)</p> <p><u>Acceptable Regen:</u> Moderate to fully stocked upland mixed stand with a combination of Jack pine, Aspen, and oak</p> <p><u>Other Comment:</u></p> <p><u>Site Condition</u></p> <p><u>Proposed Start Date:</u> 10/1 /2025</p>											

**Approved Treatments:**

8	71063008.30_NF	1.2	3102 - Grass	Nonstocked		Unspecified	NonForestMgt	Herbaceous/Crop /Grass Planting	310 - Herbaceous Openland		No
<p><u>Prescription Specs:</u> Mow, cultivate, fertilize, seed as required to maintain established Wildlife Opening, Keno Field #6, west edge of field. Remaining east portion of this field is in compartment 64.</p> <p><u>Next Step Treatments:</u> NonForestMgt, Herbaceous/Crop/Grass Planting</p> <p><u>Acceptable Regen:</u></p> <p><u>Other Comment:</u></p> <p><u>Site Condition</u></p>											



S  
t  
a  
n  
d

Treatment Name	Acres	Stand CoverType	Size Density	Stand Age	BA Range	Treatment Type	Treatment Method	Cover Type Objective	Age Structure	Habitat Cut
----------------	-------	-----------------	--------------	-----------	----------	----------------	------------------	----------------------	---------------	-------------

Proposed Start Date: 6 /1 /2024

10	71063010.29_NF	1.8	3102 - Grass	Nonstocked		Immature	NonForestMgt	Herbaceous/Crop /Grass Planting	310 - Herbaceous Openland	No
----	----------------	-----	--------------	------------	--	----------	--------------	---------------------------------	---------------------------	----

Prescription Specs: Mow, cultivate, fertilize, seed as required to maintain established Wildlife Opening, Keno Field 7. The NW portion of the opening is in this compartment while the SE portion of the field is in compartment 64.

Next Step Treatments: NonForestMgt, Herbaceous/Crop/Grass Planting

Acceptable Regen:

Other Comment:

Site Condition

Proposed Start Date: 6 /1 /2024

**Total Treatment Acreage Proposed: 532.7**

## Report 4 – Site Conditions

Roscommon Mgt. Unit

Dakota Ewald : Examiner

Compartment: 63

Year of Entry: 2026

### Availability for Management

Total Acres	Acres Available	Acres Avail		Dominant Site Conditions	Dominant Site Conditions						
		With Condition	Not Available		5B	5C	1A	2G	2H	3J	5E
1118	1091	0	27	Aspen				2		2	24
16	16	0	0	Bare/Sparsely Vegetated							
57	57	0	0	Bog							
253	253	0	0	Herbaceous Openland							
163	152	0	11	Jack Pine				11			0
23	23	0	0	Low-Density Trees							
78	0	0	78	Lowland Conifers				78			0
15	9	0	6	Lowland Shrub			5				1
4	0	0	4	Lowland Spruce/Fir					4		
3	3	0	0	Marsh							
11	11	0	0	Mixed Upland Deciduous							
68	63	4	2	Natural Mixed Pines		4			2		
5	5	0	0	Northern Hardwood							
127	56	68	4	Oak	68						4
115	72	42	0	Red Pine		42					
46	46	0	0	Treed Bog							
21	11	0	10	Upland Mixed Forest				9		1	
2	2	0	0	Upland Shrub							
11	11	0	0	Urban							
9	9	0	0	Water							
2,145	1,889	114	142	Total Forested Acres	68	46	5	100	6	3	28
	88%	5%	7%	Relative Percent							

*\*Due to limitations in the current Site Conditions Analysis tool, all nonforested acres are considered available. Future development will enable analysis of nonforested types.*

Site No.	Dominant Site Cond Availability	Dominant Site Condition	Acres	Other Site Condition	Other Site Condition	Other Site Condition	Other Site Condition
1	Unavailable	2G: Too wet (sensitive soils, does not include access issues)	48	Unspecified	Unspecified	Unspecified	Unspecified
<b>Comments:</b>							

## Report 4 – Site Conditions

Roscommon Mgt. Unit

Dakota Ewald : Examiner

Compartment: 63

Year of Entry: 2026

2	<b>Unavailable</b>	2G: Too wet (sensitive soils, does not include access issues)	5	Unspecified	Unspecified	Unspecified	Unspecified
<b>Comments:</b>							
3	<b>Available</b>	5C: Delay treatment for age/size class diversity or exceptional site quality	2	Unspecified	Unspecified	Unspecified	Unspecified
<b>Comments:</b>							
4	<b>Unavailable</b>	5E: Long-Term Retention	0	Unspecified	Unspecified	Unspecified	Unspecified
<b>Comments:</b>							
5	<b>Unavailable</b>	5E: Long-Term Retention	2	Unspecified	Unspecified	Unspecified	Unspecified
<b>Comments:</b>							
6	<b>Available</b>	5C: Delay treatment for age/size class diversity or exceptional site quality	4	Unspecified	Unspecified	Unspecified	Unspecified
<b>Comments:</b> Natural Pine Stand							
7	<b>Unavailable</b>	5E: Long-Term Retention	8	3J: Water quality / BMPs (stream, river, or lake)	Unspecified	Unspecified	Unspecified
<b>Comments:</b> Retention and buffer for lowland stands							

## Report 4 – Site Conditions

Roscommon Mgt. Unit

Dakota Ewald : Examiner

Compartment: 63

Year of Entry: 2026

8	<b>Unavailable</b>	2G: Too wet (sensitive soils, does not include access issues)	0	Unspecified	Unspecified	Unspecified	Unspecified
<b>Comments:</b>							
9	<b>Unavailable</b>	5E: Long-Term Retention	3	3J: Water quality / BMPs (stream, river, or lake)	Unspecified	Unspecified	Unspecified
<b>Comments:</b>							
10	<b>Unavailable</b>	5E: Long-Term Retention	1	Unspecified	Unspecified	Unspecified	Unspecified
<b>Comments:</b>							
11	<b>Unavailable</b>	3J: Water quality / BMPs (stream, river, or lake)	1	Unspecified	Unspecified	Unspecified	Unspecified
<b>Comments:</b>							
12	<b>Unavailable</b>	2G: Too wet (sensitive soils, does not include access issues)	2	Unspecified	Unspecified	Unspecified	Unspecified
<b>Comments:</b>							
13	<b>Unavailable</b>	5E: Long-Term Retention	3	Unspecified	Unspecified	Unspecified	Unspecified
<b>Comments:</b>							
14	<b>Unavailable</b>	5E: Long-Term Retention	5	Unspecified	Unspecified	Unspecified	Unspecified
<b>Comments:</b>							

## Report 4 – Site Conditions

Roscommon Mgt. Unit

Dakota Ewald : Examiner

Compartment: 63

Year of Entry: 2026

15	<b>Unavailable</b>	<b>3J: Water quality / BMPs (stream, river, or lake)</b>	2	Unspecified	Unspecified	Unspecified	Unspecified
<b>Comments:</b>							
16	<b>Unavailable</b>	<b>2G: Too wet (sensitive soils, does not include access issues)</b>	2	Unspecified	Unspecified	Unspecified	Unspecified
<b>Comments:</b>							
17	<b>Unavailable</b>	<b>5E: Long-Term Retention</b>	2	Unspecified	Unspecified	Unspecified	Unspecified
<b>Comments:</b>							
18	<b>Unavailable</b>	<b>2G: Too wet (sensitive soils, does not include access issues)</b>	7	Unspecified	Unspecified	Unspecified	Unspecified
<b>Comments:</b>							
19	<b>Available</b>	<b>5B: Maintain for regeneration purposes</b>	68	Unspecified	Unspecified	Unspecified	Unspecified
<b>Comments:</b>							
20	<b>Unavailable</b>	<b>5E: Long-Term Retention</b>	4	Unspecified	Unspecified	Unspecified	Unspecified
<b>Comments:</b>							

## Report 4 – Site Conditions

Roscommon Mgt. Unit

Dakota Ewald : Examiner

Compartment: 63

Year of Entry: 2026

21	<b>Available</b>	<b>5C: Delay treatment for age/size class diversity or exceptional site quality</b>	40	5B: Maintain for regeneration purposes	Unspecified	Unspecified	Unspecified
<b>Comments:</b>							
22	<b>Unavailable</b>	<b>2G: Too wet (sensitive soils, does not include access issues)</b>	5	Unspecified	Unspecified	Unspecified	Unspecified
<b>Comments:</b>							
24	<b>Unavailable</b>	<b>2G: Too wet (sensitive soils, does not include access issues)</b>	6	5B: Maintain for regeneration purposes	Unspecified	Unspecified	Unspecified
<b>Comments:</b>							
25	<b>Unavailable</b>	<b>2H: Blocked by physical obstacle (e.g. upland stand in a lowland area)</b>	6	Unspecified	Unspecified	Unspecified	Unspecified
<b>Comments:</b>							
26	<b>Unavailable</b>	<b>2G: Too wet (sensitive soils, does not include access issues)</b>	23	Unspecified	Unspecified	Unspecified	Unspecified
<b>Comments:</b>							
27	<b>Unavailable</b>	<b>1A: Federal/State/Local Law</b>	5	Unspecified	Unspecified	Unspecified	Unspecified
<b>Comments:</b> Nat River Tributary							



Mgt. Unit

Compartment: #Type!

Year of Entry:



### Report 5 – PROPOSED SPECIAL CONSERVATION AREA\* (SCA) DETAILS

\* This is a partial list of SCAs for this compartment. Not included are those areas identified under other Department initiatives (Natural Rivers, Deer Wintering Areas, etc.). Those will be identified in separate, future map and report products.

SCA Name	SCA Category	Detail Type	Recommendation	Acres
----------	--------------	-------------	----------------	-------

---

Comments

---



**Report 6 – EXISTING SPECIAL CONSERVATION AREA DETAILS**

\* This is a list of SCA's for this compartment along with a 1/4 mile buffer surrounding the compartment. Refer to the Special Conservation Area Map for locations of the below listed Conservation Areas.

ERA = Ecological Reference Area  
 HCVA = High Conservation Value Area  
 SCA = Special Conservation Area

Conservation Area	Type	Description
SCA	Cold Water Stream	A coldwater stream has temperature and dissolved oxygen conditions that allow naturally-reproduced or stocked trout populations and those of other coldwater fish species (e.g., slimy sculpin) to persist from year to year. Coldwater streams in Michigan typically provide these conditions due to substantial contributions of groundwater to their stream flows. Such streams are established by Director's action and designated as trout resources by Fisheries Order 210.
HCVA	Designated Critical Habitat	Critical habitat areas are established via a consultative and cooperative process between the DNR and the U.S. Fish and Wildlife service for the recovery of threatened and endangered species, as governed by Part 365, Endangered Species Protection, of the Natural Resources and Environmental Protection Act, 1994 PA 451, and the Federal Endangered Species Act of 1973. This is an active program, with proposed species plans in various stages of review. As of now only two exist, Kirtland Warbler Habitat and Piping Plover Habitat.



Stand	Level 4 Cover Type	Size Density	Acres	Stand Age	BA Range	Managed Site	General Comments																																									
1	3102 - Grass	Nonstocked	250.5		Immature	Managed Opening	Wildlife opening maintained through mowing and burning. RX burn FTP# W-71-654 & W-71-655																																									
2	4130 - Aspen	Poletimber Well	4.4	87	1-50	N/A	Small stand of aspen. Small pocket of hemlock in NW corner. A few hard maple present. More balsam fir to the east along the swamp edge. A few lower swail holes scattered throughout the stand.																																									
<table border="1"> <thead> <tr> <th>Canopy Species</th> <th>% Cover</th> <th>Size Class</th> <th>DBH</th> <th>Age</th> </tr> </thead> <tbody> <tr> <td>Red Maple</td> <td>15</td> <td>Log/Pole</td> <td>10</td> <td></td> </tr> <tr> <td>Quaking Aspen</td> <td>70</td> <td>Pole</td> <td>8</td> <td>87</td> </tr> <tr> <td>Balsam Fir</td> <td>5</td> <td>Pole</td> <td>6</td> <td></td> </tr> <tr> <td>Hemlock</td> <td>5</td> <td>Pole</td> <td>8</td> <td></td> </tr> <tr> <td>Bigtooth Aspen</td> <td>5</td> <td>Log/Pole</td> <td>10</td> <td>87</td> </tr> </tbody> </table>		Canopy Species	% Cover	Size Class	DBH	Age	Red Maple	15	Log/Pole	10		Quaking Aspen	70	Pole	8	87	Balsam Fir	5	Pole	6		Hemlock	5	Pole	8		Bigtooth Aspen	5	Log/Pole	10	87	<table border="1"> <thead> <tr> <th>Sub-Canopy Species</th> <th>Density</th> <th>Avg. Height</th> <th>Size</th> </tr> </thead> <tbody> <tr> <td>Balsam Fir</td> <td>Low</td> <td>&lt; 5 feet</td> <td>Sapling</td> </tr> <tr> <td>Red Maple</td> <td>Low</td> <td>5 - 10 feet</td> <td>Sapling</td> </tr> </tbody> </table>		Sub-Canopy Species	Density	Avg. Height	Size	Balsam Fir	Low	< 5 feet	Sapling	Red Maple	Low	5 - 10 feet	Sapling			
Canopy Species	% Cover	Size Class	DBH	Age																																												
Red Maple	15	Log/Pole	10																																													
Quaking Aspen	70	Pole	8	87																																												
Balsam Fir	5	Pole	6																																													
Hemlock	5	Pole	8																																													
Bigtooth Aspen	5	Log/Pole	10	87																																												
Sub-Canopy Species	Density	Avg. Height	Size																																													
Balsam Fir	Low	< 5 feet	Sapling																																													
Red Maple	Low	5 - 10 feet	Sapling																																													
3	622 - Lowland Shrub	Nonstocked	9.4		Immature	No	Lowland stand of tag alder with a few pockets of larger conifers including red pine, hemlock, and tamarack.																																									
4	500 - Water	Nonstocked	4.4		Unspecified	No	Small creek running through low grass and shrubs.																																									
5	6123 - Lowland Fir	Poletimber Well	4.7	68	81-110	N/A	Pole sized balsam fir with a mix of other conifers. Stand is mostly low ground with a few high humps scattered throughout.																																									
<table border="1"> <thead> <tr> <th>Canopy Species</th> <th>% Cover</th> <th>Size Class</th> <th>DBH</th> <th>Age</th> </tr> </thead> <tbody> <tr> <td>Black Spruce</td> <td>10</td> <td>Pole</td> <td>8</td> <td></td> </tr> <tr> <td>Northern White Cedar</td> <td>20</td> <td>Pole</td> <td>6</td> <td></td> </tr> <tr> <td>Red Maple</td> <td>10</td> <td>Pole</td> <td>8</td> <td></td> </tr> <tr> <td>Balsam Fir</td> <td>60</td> <td>Pole/Sapling</td> <td>6</td> <td>68</td> </tr> </tbody> </table>		Canopy Species	% Cover	Size Class	DBH	Age	Black Spruce	10	Pole	8		Northern White Cedar	20	Pole	6		Red Maple	10	Pole	8		Balsam Fir	60	Pole/Sapling	6	68	<table border="1"> <thead> <tr> <th>Sub-Canopy Species</th> <th>Density</th> <th>Avg. Height</th> <th>Size</th> </tr> </thead> <tbody> <tr> <td>Balsam Fir</td> <td>Medium</td> <td>&lt; 5 feet</td> <td>Sapling</td> </tr> <tr> <td>Tag Alder</td> <td>Low</td> <td>&lt; 5 feet</td> <td>Tall Shrub</td> </tr> </tbody> </table>		Sub-Canopy Species	Density	Avg. Height	Size	Balsam Fir	Medium	< 5 feet	Sapling	Tag Alder	Low	< 5 feet	Tall Shrub								
Canopy Species	% Cover	Size Class	DBH	Age																																												
Black Spruce	10	Pole	8																																													
Northern White Cedar	20	Pole	6																																													
Red Maple	10	Pole	8																																													
Balsam Fir	60	Pole/Sapling	6	68																																												
Sub-Canopy Species	Density	Avg. Height	Size																																													
Balsam Fir	Medium	< 5 feet	Sapling																																													
Tag Alder	Low	< 5 feet	Tall Shrub																																													
6	4130 - Aspen	Sapling Well	6.5	21	Immature	N/A	Thin strip of young aspen along lowland conifer swamp edge. Low conifer drainage cuts stand in half.																																									
<table border="1"> <thead> <tr> <th>Canopy Species</th> <th>% Cover</th> <th>Size Class</th> <th>DBH</th> <th>Age</th> </tr> </thead> <tbody> <tr> <td>Black/Red (Hybrid) Oak</td> <td>2</td> <td>Sapling/Pole</td> <td>3</td> <td></td> </tr> <tr> <td>Balsam Fir</td> <td>6</td> <td>Sapling/Pole</td> <td>4</td> <td></td> </tr> <tr> <td>Quaking Aspen</td> <td>92</td> <td>Sapling</td> <td>1</td> <td>21</td> </tr> </tbody> </table>		Canopy Species	% Cover	Size Class	DBH	Age	Black/Red (Hybrid) Oak	2	Sapling/Pole	3		Balsam Fir	6	Sapling/Pole	4		Quaking Aspen	92	Sapling	1	21	<table border="1"> <thead> <tr> <th>Sub-Canopy Species</th> <th>Density</th> <th>Avg. Height</th> <th>Size</th> </tr> </thead> <tbody> <tr> <td>Black/Red (Hybrid) Oak</td> <td>Trace</td> <td>5 - 10 feet</td> <td>Sapling</td> </tr> <tr> <td>Balsam Fir</td> <td>Medium</td> <td>5 - 10 feet</td> <td>Sapling</td> </tr> </tbody> </table>		Sub-Canopy Species	Density	Avg. Height	Size	Black/Red (Hybrid) Oak	Trace	5 - 10 feet	Sapling	Balsam Fir	Medium	5 - 10 feet	Sapling													
Canopy Species	% Cover	Size Class	DBH	Age																																												
Black/Red (Hybrid) Oak	2	Sapling/Pole	3																																													
Balsam Fir	6	Sapling/Pole	4																																													
Quaking Aspen	92	Sapling	1	21																																												
Sub-Canopy Species	Density	Avg. Height	Size																																													
Black/Red (Hybrid) Oak	Trace	5 - 10 feet	Sapling																																													
Balsam Fir	Medium	5 - 10 feet	Sapling																																													
7	42290 - Natural Mixed Pine	Poletimber Medium	17.6	61	51-80	N/A	Variable stand dominated by white pine and jack pine. There is a mix of open areas spread throughout the stand bringing the average BA down. There is also a few xlog hard maple scattered throughout the southern part of the stand.																																									
<table border="1"> <thead> <tr> <th>Canopy Species</th> <th>% Cover</th> <th>Size Class</th> <th>DBH</th> <th>Age</th> </tr> </thead> <tbody> <tr> <td>Jack Pine</td> <td>46</td> <td>Pole</td> <td>6</td> <td>61</td> </tr> <tr> <td>Balsam Fir</td> <td>4</td> <td>Pole/Log</td> <td>8</td> <td></td> </tr> <tr> <td>Sugar Maple</td> <td>2</td> <td>XLog/Log</td> <td>18</td> <td></td> </tr> <tr> <td>White Pine</td> <td>48</td> <td>Pole/Log</td> <td>9</td> <td>61</td> </tr> </tbody> </table>		Canopy Species	% Cover	Size Class	DBH	Age	Jack Pine	46	Pole	6	61	Balsam Fir	4	Pole/Log	8		Sugar Maple	2	XLog/Log	18		White Pine	48	Pole/Log	9	61	<table border="1"> <thead> <tr> <th>Sub-Canopy Species</th> <th>Density</th> <th>Avg. Height</th> <th>Size</th> </tr> </thead> <tbody> <tr> <td>Balsam Fir</td> <td>Medium</td> <td>Variable</td> <td>Sapling</td> </tr> <tr> <td>Red Maple</td> <td>Low</td> <td>Variable</td> <td>Sapling</td> </tr> <tr> <td>Black/Red (Hybrid) Oak</td> <td>Low</td> <td>&lt; 5 feet</td> <td>Sapling</td> </tr> <tr> <td>Pin Cherry</td> <td>Medium</td> <td>&lt; 5 feet</td> <td>Sapling</td> </tr> </tbody> </table>		Sub-Canopy Species	Density	Avg. Height	Size	Balsam Fir	Medium	Variable	Sapling	Red Maple	Low	Variable	Sapling	Black/Red (Hybrid) Oak	Low	< 5 feet	Sapling	Pin Cherry	Medium	< 5 feet	Sapling
Canopy Species	% Cover	Size Class	DBH	Age																																												
Jack Pine	46	Pole	6	61																																												
Balsam Fir	4	Pole/Log	8																																													
Sugar Maple	2	XLog/Log	18																																													
White Pine	48	Pole/Log	9	61																																												
Sub-Canopy Species	Density	Avg. Height	Size																																													
Balsam Fir	Medium	Variable	Sapling																																													
Red Maple	Low	Variable	Sapling																																													
Black/Red (Hybrid) Oak	Low	< 5 feet	Sapling																																													
Pin Cherry	Medium	< 5 feet	Sapling																																													
8	3102 - Grass	Nonstocked	1.2		Unspecified	Managed Opening	Grassy opening maintained by wildlife division																																									



Stand	Level 4 Cover Type	Size Density	Acres	Stand Age	BA Range	Managed Site	General Comments
-------	--------------------	--------------	-------	-----------	----------	--------------	------------------

9	6128 - Lowland Coniferous, Mixed Deciduous	Poletimber Well	50.1	81	81-110	N/A	Balsam fir swale mixed with various hardwoods scattered throughout. A few hemlock present.
---	--	-----------------	------	----	--------	-----	--

Canopy Species	% Cover	Size Class	DBH	Age
Tamarack	4	Pole/Log	8	
Black Ash	2	Pole	8	
Quaking Aspen	10	Pole	6	
Balsam Poplar	2	Pole/Log	8	
Paper Birch	2	Pole	6	
Balsam Fir	45	Pole/Log/Sap	8	81
Red Maple	5	Pole	8	
Northern White Cedar	30	Log/Pole	10	

Sub-Canopy Species	Density	Avg. Height	Size
Balsam Fir	High	Variable	Sapling
Tag Alder	High	Variable	Tall Shrub

10	3102 - Grass	Nonstocked	1.8		Immature	Managed Opening	Grassy field maintained by wildlife division
----	--------------	------------	-----	--	----------	-----------------	--

11	4130 - Aspen	Sapling Well	20.0	21	Immature	N/A	Young aspen stand with a small mix of other species
----	--------------	--------------	------	----	----------	-----	---

Canopy Species	% Cover	Size Class	DBH	Age
Bigtooth Aspen	6	Sapling	1	21
Pin Cherry	2	Sapling	1	21
Quaking Aspen	90	Sapling	1	21
Black/Red (Hybrid) Oak	2	Sapling	1	21

12	4110 - Sugar Maple Association	Sawtimber Well	4.6	97	81-110	N/A	Nice little hardwood stand dominated by hard maple. Little understory.
----	--------------------------------	----------------	-----	----	--------	-----	--

Canopy Species	% Cover	Size Class	DBH	Age
Sugar Maple	88	Log/Pole	10	97
Basswood	12	Log/Pole	12	

Sub-Canopy Species	Density	Avg. Height	Size
White Ash	Low	< 5 feet	Sapling
Beech	Low	5 - 10 feet	Sapling

13	4130 - Aspen	Poletimber Well	19.7	46	81-110	N/A	Pole sized Aspen stand with a small inclusion of red pine.
----	--------------	-----------------	------	----	--------	-----	--

Canopy Species	% Cover	Size Class	DBH	Age
Red Pine	2	Pole/Log	8	
Quaking Aspen	73	Pole	7	46
Bigtooth Aspen	25	Pole/Log	9	

Sub-Canopy Species	Density	Avg. Height	Size
Pin Cherry	Medium	< 5 feet	Sapling

14	4130 - Aspen	Sapling Well	68.5	21	Immature	N/A	Thick aspen stand with some oak and cherry mixed in.
----	--------------	--------------	------	----	----------	-----	--

Canopy Species	% Cover	Size Class	DBH	Age
Bigtooth Aspen	10	Sapling	3	21
Pin Cherry	2	Sapling	1	21
Black/Red (Hybrid) Oak	2	Sapling	1	21
Quaking Aspen	86	Sapling	3	21

Sub-Canopy Species	Density	Avg. Height	Size
White Pine	Medium	Variable	Sapling



Stand	Level 4 Cover Type	Size Density	Acres	Stand Age	BA Range	Managed Site	General Comments																																										
15	4130 - Aspen	Poletimber Well	9.1	59	111-140	N/A	Mixed aspen stand with some balsam fir.																																										
<table border="1"> <thead> <tr> <th>Canopy Species</th> <th>% Cover</th> <th>Size Class</th> <th>DBH</th> <th>Age</th> </tr> </thead> <tbody> <tr> <td>Bigtooth Aspen</td> <td>35</td> <td>Pole/Log</td> <td>9</td> <td></td> </tr> <tr> <td>Balsam Fir</td> <td>5</td> <td>Pole/Log</td> <td>8</td> <td></td> </tr> <tr> <td>Quaking Aspen</td> <td>60</td> <td>Pole/Log</td> <td>9</td> <td>59</td> </tr> </tbody> </table>		Canopy Species	% Cover	Size Class	DBH	Age	Bigtooth Aspen	35	Pole/Log	9		Balsam Fir	5	Pole/Log	8		Quaking Aspen	60	Pole/Log	9	59	<table border="1"> <thead> <tr> <th>Sub-Canopy Species</th> <th>Density</th> <th>Avg. Height</th> <th>Size</th> </tr> </thead> <tbody> <tr> <td>Red Maple</td> <td>Low</td> <td>5 - 10 feet</td> <td>Sapling</td> </tr> <tr> <td>Balsam Fir</td> <td>Low</td> <td>&lt; 5 feet</td> <td>Sapling</td> </tr> <tr> <td>Pin Cherry</td> <td>Medium</td> <td>&lt; 5 feet</td> <td>Sapling</td> </tr> <tr> <td>Beech</td> <td>Trace</td> <td>5 - 10 feet</td> <td>Sapling</td> </tr> </tbody> </table>		Sub-Canopy Species	Density	Avg. Height	Size	Red Maple	Low	5 - 10 feet	Sapling	Balsam Fir	Low	< 5 feet	Sapling	Pin Cherry	Medium	< 5 feet	Sapling	Beech	Trace	5 - 10 feet	Sapling						
Canopy Species	% Cover	Size Class	DBH	Age																																													
Bigtooth Aspen	35	Pole/Log	9																																														
Balsam Fir	5	Pole/Log	8																																														
Quaking Aspen	60	Pole/Log	9	59																																													
Sub-Canopy Species	Density	Avg. Height	Size																																														
Red Maple	Low	5 - 10 feet	Sapling																																														
Balsam Fir	Low	< 5 feet	Sapling																																														
Pin Cherry	Medium	< 5 feet	Sapling																																														
Beech	Trace	5 - 10 feet	Sapling																																														
16	4130 - Aspen	Poletimber Well	4.5	59	Unspecified	N/A	This stand is a long and skinny stand which was left as a buffer for the 1997 cut to the east and ranges from A6 to A9, stand was left for retention on cut to the south																																										
<table border="1"> <thead> <tr> <th>Canopy Species</th> <th>% Cover</th> <th>Size Class</th> <th>DBH</th> <th>Age</th> </tr> </thead> <tbody> <tr> <td>Black/Red (Hybrid) Oak</td> <td>5</td> <td>Log</td> <td>16</td> <td></td> </tr> <tr> <td>Quaking Aspen</td> <td>65</td> <td>Pole/Log</td> <td>9</td> <td>59</td> </tr> <tr> <td>Red Pine</td> <td>5</td> <td>Log/Pole</td> <td>12</td> <td></td> </tr> <tr> <td>Jack Pine</td> <td>10</td> <td>Pole/Log</td> <td>9</td> <td></td> </tr> <tr> <td>Red Maple</td> <td>15</td> <td>Pole/Log</td> <td>8</td> <td>59</td> </tr> </tbody> </table>		Canopy Species	% Cover	Size Class	DBH	Age	Black/Red (Hybrid) Oak	5	Log	16		Quaking Aspen	65	Pole/Log	9	59	Red Pine	5	Log/Pole	12		Jack Pine	10	Pole/Log	9		Red Maple	15	Pole/Log	8	59	<table border="1"> <thead> <tr> <th>Sub-Canopy Species</th> <th>Density</th> <th>Avg. Height</th> <th>Size</th> </tr> </thead> <tbody> <tr> <td>Red Maple</td> <td>Medium</td> <td>Variable</td> <td>Sapling</td> </tr> <tr> <td>Black/Red (Hybrid) Oak</td> <td>Medium</td> <td>Variable</td> <td>Sapling</td> </tr> <tr> <td>Pin Cherry</td> <td>Low</td> <td>Variable</td> <td>Tall Shrub</td> </tr> </tbody> </table>		Sub-Canopy Species	Density	Avg. Height	Size	Red Maple	Medium	Variable	Sapling	Black/Red (Hybrid) Oak	Medium	Variable	Sapling	Pin Cherry	Low	Variable	Tall Shrub
Canopy Species	% Cover	Size Class	DBH	Age																																													
Black/Red (Hybrid) Oak	5	Log	16																																														
Quaking Aspen	65	Pole/Log	9	59																																													
Red Pine	5	Log/Pole	12																																														
Jack Pine	10	Pole/Log	9																																														
Red Maple	15	Pole/Log	8	59																																													
Sub-Canopy Species	Density	Avg. Height	Size																																														
Red Maple	Medium	Variable	Sapling																																														
Black/Red (Hybrid) Oak	Medium	Variable	Sapling																																														
Pin Cherry	Low	Variable	Tall Shrub																																														
17	330 - Low-Density Trees	Nonstocked	4.3	0	Unspecified	No	Mostly open stand with a few scattered pine.																																										
18	4130 - Aspen	Poletimber Well	2.8	59	81-110	N/A	left as retention when stand to the SW was cut in Spring, 2017																																										
<table border="1"> <thead> <tr> <th>Canopy Species</th> <th>% Cover</th> <th>Size Class</th> <th>DBH</th> <th>Age</th> </tr> </thead> <tbody> <tr> <td>Quaking Aspen</td> <td>60</td> <td>Pole/Log</td> <td>8</td> <td>59</td> </tr> <tr> <td>Jack Pine</td> <td>10</td> <td>Pole/Log</td> <td>8</td> <td></td> </tr> <tr> <td>Red Maple</td> <td>15</td> <td>Pole</td> <td>6</td> <td>59</td> </tr> <tr> <td>Black/Red (Hybrid) Oak</td> <td>10</td> <td>Log</td> <td>15</td> <td></td> </tr> <tr> <td>Red Pine</td> <td>5</td> <td>Log</td> <td>14</td> <td></td> </tr> </tbody> </table>		Canopy Species	% Cover	Size Class	DBH	Age	Quaking Aspen	60	Pole/Log	8	59	Jack Pine	10	Pole/Log	8		Red Maple	15	Pole	6	59	Black/Red (Hybrid) Oak	10	Log	15		Red Pine	5	Log	14		<table border="1"> <thead> <tr> <th>Sub-Canopy Species</th> <th>Density</th> <th>Avg. Height</th> <th>Size</th> </tr> </thead> <tbody> <tr> <td>Red Maple</td> <td>Medium</td> <td>Variable</td> <td>Sapling</td> </tr> <tr> <td>Black/Red (Hybrid) Oak</td> <td>Medium</td> <td>Variable</td> <td>Sapling</td> </tr> <tr> <td>Pin Cherry</td> <td>Low</td> <td>Variable</td> <td>Tall Shrub</td> </tr> </tbody> </table>		Sub-Canopy Species	Density	Avg. Height	Size	Red Maple	Medium	Variable	Sapling	Black/Red (Hybrid) Oak	Medium	Variable	Sapling	Pin Cherry	Low	Variable	Tall Shrub
Canopy Species	% Cover	Size Class	DBH	Age																																													
Quaking Aspen	60	Pole/Log	8	59																																													
Jack Pine	10	Pole/Log	8																																														
Red Maple	15	Pole	6	59																																													
Black/Red (Hybrid) Oak	10	Log	15																																														
Red Pine	5	Log	14																																														
Sub-Canopy Species	Density	Avg. Height	Size																																														
Red Maple	Medium	Variable	Sapling																																														
Black/Red (Hybrid) Oak	Medium	Variable	Sapling																																														
Pin Cherry	Low	Variable	Tall Shrub																																														
19	4130 - Aspen	Poletimber Well	60.2	59	81-110	N/A	Mature aspen stand with a mix of jack pine, oak and scattered red pine																																										
<table border="1"> <thead> <tr> <th>Canopy Species</th> <th>% Cover</th> <th>Size Class</th> <th>DBH</th> <th>Age</th> </tr> </thead> <tbody> <tr> <td>Red Pine</td> <td>5</td> <td>Log</td> <td>14</td> <td></td> </tr> <tr> <td>Black/Red (Hybrid) Oak</td> <td>10</td> <td>Log</td> <td>15</td> <td></td> </tr> <tr> <td>Red Maple</td> <td>15</td> <td>Pole</td> <td>6</td> <td>59</td> </tr> <tr> <td>Quaking Aspen</td> <td>60</td> <td>Pole</td> <td>7</td> <td>59</td> </tr> <tr> <td>Jack Pine</td> <td>10</td> <td>Pole/Log</td> <td>8</td> <td></td> </tr> </tbody> </table>		Canopy Species	% Cover	Size Class	DBH	Age	Red Pine	5	Log	14		Black/Red (Hybrid) Oak	10	Log	15		Red Maple	15	Pole	6	59	Quaking Aspen	60	Pole	7	59	Jack Pine	10	Pole/Log	8		<table border="1"> <thead> <tr> <th>Sub-Canopy Species</th> <th>Density</th> <th>Avg. Height</th> <th>Size</th> </tr> </thead> <tbody> <tr> <td>Pin Cherry</td> <td>Low</td> <td>Variable</td> <td>Sapling</td> </tr> <tr> <td>Black/Red (Hybrid) Oak</td> <td>Medium</td> <td>Variable</td> <td>Sapling</td> </tr> <tr> <td>Red Maple</td> <td>Medium</td> <td>Variable</td> <td>Sapling</td> </tr> </tbody> </table>		Sub-Canopy Species	Density	Avg. Height	Size	Pin Cherry	Low	Variable	Sapling	Black/Red (Hybrid) Oak	Medium	Variable	Sapling	Red Maple	Medium	Variable	Sapling
Canopy Species	% Cover	Size Class	DBH	Age																																													
Red Pine	5	Log	14																																														
Black/Red (Hybrid) Oak	10	Log	15																																														
Red Maple	15	Pole	6	59																																													
Quaking Aspen	60	Pole	7	59																																													
Jack Pine	10	Pole/Log	8																																														
Sub-Canopy Species	Density	Avg. Height	Size																																														
Pin Cherry	Low	Variable	Sapling																																														
Black/Red (Hybrid) Oak	Medium	Variable	Sapling																																														
Red Maple	Medium	Variable	Sapling																																														
20	4130 - Aspen	Sapling Well	163.1	8	Immature	N/A	Cut in spring 2017, left scattered oak SL's and numerous retention islands.																																										
<table border="1"> <thead> <tr> <th>Canopy Species</th> <th>% Cover</th> <th>Size Class</th> <th>DBH</th> <th>Age</th> </tr> </thead> <tbody> <tr> <td>Quaking Aspen</td> <td>60</td> <td>Sapling</td> <td>1</td> <td>8</td> </tr> <tr> <td>Jack Pine</td> <td>10</td> <td>Sapling</td> <td>1</td> <td></td> </tr> <tr> <td>Red Pine</td> <td>5</td> <td>Log</td> <td>14</td> <td></td> </tr> <tr> <td>Black/Red (Hybrid) Oak</td> <td>5</td> <td>Log</td> <td>15</td> <td></td> </tr> <tr> <td>Red Maple</td> <td>20</td> <td>Sapling</td> <td>1</td> <td>8</td> </tr> </tbody> </table>		Canopy Species	% Cover	Size Class	DBH	Age	Quaking Aspen	60	Sapling	1	8	Jack Pine	10	Sapling	1		Red Pine	5	Log	14		Black/Red (Hybrid) Oak	5	Log	15		Red Maple	20	Sapling	1	8	<table border="1"> <thead> <tr> <th>Sub-Canopy Species</th> <th>Density</th> <th>Avg. Height</th> <th>Size</th> </tr> </thead> <tbody> <tr> <td>Pin Cherry</td> <td>Low</td> <td>Variable</td> <td>Sapling</td> </tr> <tr> <td>Red Maple</td> <td>Medium</td> <td>Variable</td> <td>Sapling</td> </tr> <tr> <td>Black/Red (Hybrid) Oak</td> <td>Medium</td> <td>Variable</td> <td>Sapling</td> </tr> </tbody> </table>		Sub-Canopy Species	Density	Avg. Height	Size	Pin Cherry	Low	Variable	Sapling	Red Maple	Medium	Variable	Sapling	Black/Red (Hybrid) Oak	Medium	Variable	Sapling
Canopy Species	% Cover	Size Class	DBH	Age																																													
Quaking Aspen	60	Sapling	1	8																																													
Jack Pine	10	Sapling	1																																														
Red Pine	5	Log	14																																														
Black/Red (Hybrid) Oak	5	Log	15																																														
Red Maple	20	Sapling	1	8																																													
Sub-Canopy Species	Density	Avg. Height	Size																																														
Pin Cherry	Low	Variable	Sapling																																														
Red Maple	Medium	Variable	Sapling																																														
Black/Red (Hybrid) Oak	Medium	Variable	Sapling																																														



Stand	Level 4 Cover Type	Size Density	Acres	Stand Age	BA Range	Managed Site	General Comments																																					
21	4130 - Aspen	Poletimber Well	60.5	48	111-140	N/A	Quaking aspen stand mixed with red maple. Some red and white pine supercanopy trees found scattered and in groups. Some hypoxylon, look at harvesting next entry.																																					
<table border="1"> <thead> <tr> <th>Canopy Species</th> <th>% Cover</th> <th>Size Class</th> <th>DBH</th> <th>Age</th> </tr> </thead> <tbody> <tr> <td>Quaking Aspen</td> <td>85</td> <td>Pole/Log</td> <td>8</td> <td>48</td> </tr> <tr> <td>Red Pine</td> <td>10</td> <td>Pole/Log</td> <td>9</td> <td></td> </tr> <tr> <td>Red Maple</td> <td>3</td> <td>Pole</td> <td>6</td> <td></td> </tr> <tr> <td>White Pine</td> <td>2</td> <td>Log</td> <td>14</td> <td></td> </tr> </tbody> </table>		Canopy Species	% Cover	Size Class	DBH	Age	Quaking Aspen	85	Pole/Log	8	48	Red Pine	10	Pole/Log	9		Red Maple	3	Pole	6		White Pine	2	Log	14		<table border="1"> <thead> <tr> <th>Sub-Canopy Species</th> <th>Density</th> <th>Avg. Height</th> <th>Size</th> </tr> </thead> <tbody> <tr> <td>Red Maple</td> <td>Medium</td> <td>5 - 10 feet</td> <td>Sapling</td> </tr> <tr> <td>Pin Cherry</td> <td>Medium</td> <td>&lt; 5 feet</td> <td>Sapling</td> </tr> <tr> <td>White Pine</td> <td>Low</td> <td>Variable</td> <td>Sapling</td> </tr> </tbody> </table>		Sub-Canopy Species	Density	Avg. Height	Size	Red Maple	Medium	5 - 10 feet	Sapling	Pin Cherry	Medium	< 5 feet	Sapling	White Pine	Low	Variable	Sapling
Canopy Species	% Cover	Size Class	DBH	Age																																								
Quaking Aspen	85	Pole/Log	8	48																																								
Red Pine	10	Pole/Log	9																																									
Red Maple	3	Pole	6																																									
White Pine	2	Log	14																																									
Sub-Canopy Species	Density	Avg. Height	Size																																									
Red Maple	Medium	5 - 10 feet	Sapling																																									
Pin Cherry	Medium	< 5 feet	Sapling																																									
White Pine	Low	Variable	Sapling																																									
22	42111 - Planted Red Pine, Mixed Deciduous	Sapling Poor	10.0	6	Immature	N/A	Stand appears to be doing well, red pine is about 3 feet tall and oak is about 4 to 5 feet tall. Old Comment: Trenched spring/summer 2018. Planted to red pine in 2019. First year check found pine doing good mixed with natural regeneration,																																					
<table border="1"> <thead> <tr> <th>Canopy Species</th> <th>% Cover</th> <th>Size Class</th> <th>DBH</th> <th>Age</th> </tr> </thead> <tbody> <tr> <td>Red Pine</td> <td>70</td> <td>Sapling</td> <td>1</td> <td>6</td> </tr> </tbody> </table>		Canopy Species	% Cover	Size Class	DBH	Age	Red Pine	70	Sapling	1	6																																	
Canopy Species	% Cover	Size Class	DBH	Age																																								
Red Pine	70	Sapling	1	6																																								
23	6233 - Wet Meadow	Nonstocked	2.9		Unspecified	No	"Haymarsh"																																					
24	42210 - Natural Red Pine	Sawtimber Well	2.4	105	201+	N/A	Small natural red pine stand that is log to xlog sized. There is also some white pine and aspen mixed in.																																					
<table border="1"> <thead> <tr> <th>Canopy Species</th> <th>% Cover</th> <th>Size Class</th> <th>DBH</th> <th>Age</th> </tr> </thead> <tbody> <tr> <td>Quaking Aspen</td> <td>5</td> <td>Pole</td> <td>6</td> <td></td> </tr> <tr> <td>White Pine</td> <td>15</td> <td>Log/XLog</td> <td>16</td> <td></td> </tr> <tr> <td>Red Pine</td> <td>80</td> <td>Log/XLog</td> <td>14</td> <td>105</td> </tr> </tbody> </table>		Canopy Species	% Cover	Size Class	DBH	Age	Quaking Aspen	5	Pole	6		White Pine	15	Log/XLog	16		Red Pine	80	Log/XLog	14	105	<table border="1"> <thead> <tr> <th>Sub-Canopy Species</th> <th>Density</th> <th>Avg. Height</th> <th>Size</th> </tr> </thead> <tbody> <tr> <td>Red Maple</td> <td>Low</td> <td>&lt; 5 feet</td> <td>Sapling</td> </tr> <tr> <td>Pin Cherry</td> <td>Medium</td> <td>&lt; 5 feet</td> <td>Sapling</td> </tr> <tr> <td>White Pine</td> <td>Low</td> <td>&lt; 5 feet</td> <td>Sapling</td> </tr> </tbody> </table>		Sub-Canopy Species	Density	Avg. Height	Size	Red Maple	Low	< 5 feet	Sapling	Pin Cherry	Medium	< 5 feet	Sapling	White Pine	Low	< 5 feet	Sapling					
Canopy Species	% Cover	Size Class	DBH	Age																																								
Quaking Aspen	5	Pole	6																																									
White Pine	15	Log/XLog	16																																									
Red Pine	80	Log/XLog	14	105																																								
Sub-Canopy Species	Density	Avg. Height	Size																																									
Red Maple	Low	< 5 feet	Sapling																																									
Pin Cherry	Medium	< 5 feet	Sapling																																									
White Pine	Low	< 5 feet	Sapling																																									
25	42260 - Natural Pine, Mixed Deciduous	Sapling Well	31.2	28	Immature	N/A	High water table. Mix of natural jack pine, red maple and oak. Some black spruce in the understory along the wetland edge																																					
<table border="1"> <thead> <tr> <th>Canopy Species</th> <th>% Cover</th> <th>Size Class</th> <th>DBH</th> <th>Age</th> </tr> </thead> <tbody> <tr> <td>White Pine</td> <td>10</td> <td>Sapling</td> <td>2</td> <td></td> </tr> <tr> <td>Quaking Aspen</td> <td>10</td> <td>Sapling</td> <td>2</td> <td>28</td> </tr> <tr> <td>Jack Pine</td> <td>50</td> <td>Sapling</td> <td>2</td> <td>28</td> </tr> <tr> <td>Black/Red (Hybrid) Oak</td> <td>10</td> <td>Sapling</td> <td>2</td> <td>28</td> </tr> <tr> <td>Red Maple</td> <td>20</td> <td>Sapling</td> <td>2</td> <td>28</td> </tr> </tbody> </table>		Canopy Species	% Cover	Size Class	DBH	Age	White Pine	10	Sapling	2		Quaking Aspen	10	Sapling	2	28	Jack Pine	50	Sapling	2	28	Black/Red (Hybrid) Oak	10	Sapling	2	28	Red Maple	20	Sapling	2	28	<table border="1"> <thead> <tr> <th>Sub-Canopy Species</th> <th>Density</th> <th>Avg. Height</th> <th>Size</th> </tr> </thead> <tbody> <tr> <td>Black Spruce</td> <td>Medium</td> <td>Variable</td> <td>Sapling</td> </tr> </tbody> </table>		Sub-Canopy Species	Density	Avg. Height	Size	Black Spruce	Medium	Variable	Sapling			
Canopy Species	% Cover	Size Class	DBH	Age																																								
White Pine	10	Sapling	2																																									
Quaking Aspen	10	Sapling	2	28																																								
Jack Pine	50	Sapling	2	28																																								
Black/Red (Hybrid) Oak	10	Sapling	2	28																																								
Red Maple	20	Sapling	2	28																																								
Sub-Canopy Species	Density	Avg. Height	Size																																									
Black Spruce	Medium	Variable	Sapling																																									
26	6225 - Bog	Nonstocked	16.5		Unspecified	No																																						
27	42110 - Planted Red Pine	Sapling Medium	25.4	12	Immature	N/A	Planted to red pine in 2012. Red maple and oak regen are filling it pretty heavy just beneath the red pine. Multiple areas that were planted failed and are either open or are dominated by oak and red maple.																																					
<table border="1"> <thead> <tr> <th>Canopy Species</th> <th>% Cover</th> <th>Size Class</th> <th>DBH</th> <th>Age</th> </tr> </thead> <tbody> <tr> <td>Red Pine</td> <td>100</td> <td>Sapling</td> <td>1</td> <td>12</td> </tr> </tbody> </table>		Canopy Species	% Cover	Size Class	DBH	Age	Red Pine	100	Sapling	1	12	<table border="1"> <thead> <tr> <th>Sub-Canopy Species</th> <th>Density</th> <th>Avg. Height</th> <th>Size</th> </tr> </thead> <tbody> <tr> <td>Red Maple</td> <td>High</td> <td>5 - 10 feet</td> <td>Sapling</td> </tr> <tr> <td>Black/Red (Hybrid) Oak</td> <td>Medium</td> <td>5 - 10 feet</td> <td>Sapling</td> </tr> <tr> <td>Black Cherry</td> <td>Low</td> <td>Variable</td> <td>Sapling</td> </tr> </tbody> </table>		Sub-Canopy Species	Density	Avg. Height	Size	Red Maple	High	5 - 10 feet	Sapling	Black/Red (Hybrid) Oak	Medium	5 - 10 feet	Sapling	Black Cherry	Low	Variable	Sapling															
Canopy Species	% Cover	Size Class	DBH	Age																																								
Red Pine	100	Sapling	1	12																																								
Sub-Canopy Species	Density	Avg. Height	Size																																									
Red Maple	High	5 - 10 feet	Sapling																																									
Black/Red (Hybrid) Oak	Medium	5 - 10 feet	Sapling																																									
Black Cherry	Low	Variable	Sapling																																									
28	6225 - Bog	Nonstocked	39.5		Unspecified	No	Drainage into east creek.																																					



Stand	Level 4 Cover Type	Size Density	Acres	Stand Age	BA Range	Managed Site	General Comments
-------	--------------------	--------------	-------	-----------	----------	--------------	------------------

<b>29</b>	42111 - Planted Red Pine, Mixed Deciduous	Sapling Medium	11.6	6	Immature	N/A	Planted Red pine regen that is doing pretty well. Some small pockets having been taken over by oak and it is mixed in throughout as well. Red pine is about knee high and oak is a bit taller.  Old Comment: trenched spring/summer 2018. Planted to red pine in 2019. First year check found pine doing good mixed with natural regeneration,
-----------	---	----------------	------	---	----------	-----	--

Canopy Species	% Cover	Size Class	DBH	Age
Red Pine	60	Sapling	1	6
Black/Red (Hybrid) Oak	40	Sapling	1	

<b>30</b>	4133 - Aspen, Mixed Pine	Poletimber Well	58.3	47	51-80	N/A	Quaking aspen stand with scattered pine. Heavy cherry understory. Strip of natural red and white pine along NE swamp edge.
-----------	--------------------------	-----------------	------	----	-------	-----	--

Canopy Species	% Cover	Size Class	DBH	Age
Quaking Aspen	75	Pole/Log	9	47
Jack Pine	5	Pole	7	
Red Pine	10	Pole/Log	9	47
White Pine	10	Pole/Log	9	47

Sub-Canopy Species	Density	Avg. Height	Size
Red Pine	Low	5 - 10 feet	Sapling
Pin Cherry	High	< 5 feet	Sapling
Black/Red (Hybrid) Oak	Low	< 5 feet	Sapling
White Pine	Low	< 5 feet	Sapling

<b>31</b>	4130 - Aspen	Sapling Well	59.9	21	Immature	N/A	Young stand of quaking aspen mixed with some scattered open areas dominated by oak and cherry
-----------	--------------	--------------	------	----	----------	-----	---

Canopy Species	% Cover	Size Class	DBH	Age
Black/Red (Hybrid) Oak	8	Sapling	2	21
Pin Cherry	4	Sapling	2	21
Quaking Aspen	88	Sapling	2	21

<b>32</b>	790 - Other Bare/Sparse Vegetated	Nonstocked	6.3		Unspecified		oil & gas infrastructure
-----------	-----------------------------------	------------	-----	--	-------------	--	--------------------------

<b>33</b>	42110 - Planted Red Pine	Poletimber Well	22.5	30	171-200	N/A	Red pine plantation that is mostly pole-sized, some natural jack pine and cherry mixed in.
-----------	--------------------------	-----------------	------	----	---------	-----	--

Canopy Species	% Cover	Size Class	DBH	Age
Jack Pine	3	Sapling	1	30
Red Pine	95	Pole/Sapling	6	30
Pin Cherry	2	Sapling	1	30

<b>34</b>	42290 - Natural Mixed Pine	Poletimber Poor	13.7	89	1-50	N/A	
-----------	----------------------------	-----------------	------	----	------	-----	--

Canopy Species	% Cover	Size Class	DBH	Age
Quaking Aspen	6	Pole	6	
Red Pine	49	Log/Pole	12	89
Jack Pine	45	Pole	6	

Sub-Canopy Species	Density	Avg. Height	Size
Pin Cherry	Low	< 5 feet	Sapling
Northern Pin Oak	Low	< 5 feet	Sapling

<b>35</b>	4130 - Aspen	Sapling Well	30.6	21	Immature	N/A	Thick stand of quaking aspen mixed with oak and cherry that is just starting to come into the pole size class
-----------	--------------	--------------	------	----	----------	-----	---

Canopy Species	% Cover	Size Class	DBH	Age
Black/Red (Hybrid) Oak	2	Sapling	3	21
Quaking Aspen	96	Sapling	4	21
Pin Cherry	2	Sapling	3	21



Stand	Level 4 Cover Type	Size Density	Acres	Stand Age	BA Range	Managed Site	General Comments
-------	--------------------	--------------	-------	-----------	----------	--------------	------------------

**36** 6224 - Treed Bog Nonstocked 1.6 Unspecified No Small spruce bog

**37** 42220 - Natural Jack Pine Poletimber Well 5.1 50 81-110 N/A

Canopy Species	% Cover	Size Class	DBH	Age	Sub-Canopy Species	Density	Avg. Height	Size
Jack Pine	75	Pole	6	50	Black/Red (Hybrid) Oak	Low	< 5 feet	Sapling
White Pine	7	Log/Pole	10		Pin Cherry	Medium	< 5 feet	Sapling
Quaking Aspen	18	Pole	6					

**38** 4130 - Aspen Sapling Medium 12.3 21 Immature N/A Mix of aspen oak and cherry. Some jack pine on west end.

Canopy Species	% Cover	Size Class	DBH	Age
Red Maple	5	Sapling	1	21
Quaking Aspen	60	Sapling	1	21
Black/Red (Hybrid) Oak	15	Sapling	1	21
Jack Pine	5	Sapling	1	21
Pin Cherry	15	Sapling	1	21

**39** 6224 - Treed Bog Nonstocked 0.8 0 Unspecified No Small depression with water and trees on the edges

**40** 6224 - Treed Bog Nonstocked 43.5 Unspecified No

**41** 42260 - Natural Pine, Mixed Deciduous Sawtimber Medium 2.2 80 51-80 N/A

Canopy Species	% Cover	Size Class	DBH	Age	Sub-Canopy Species	Density	Avg. Height	Size
Jack Pine	55	Log/Pole	10	80	White Pine	Low	Variable	Sapling
Black/Red (Hybrid) Oak	15	Log	12		Black Spruce	Low	Variable	Sapling
Red Maple	5	Log/Pole	10					
Quaking Aspen	10	Pole	7					
White Pine	15	Log	12					

Small island of higher ground in the middle of a spruce bog. Stand is a mix of pine and deciduous species. No access to stand for a harvest

**42** 500 - Water Nonstocked 4.1 Unspecified No Bear Lake

**43** 4130 - Aspen Poletimber Well 5.7 26 1-50 N/A Young aspen stand that was cut 1997. Stand is mostly pole to sapling sized

Canopy Species	% Cover	Size Class	DBH	Age	Sub-Canopy Species	Density	Avg. Height	Size
Quaking Aspen	76	Pole/Sapling	5	26	Red Maple	Medium	5 - 10 feet	Sapling
Red Maple	10	Sapling/Pole	3	26	Black Cherry	Medium	5 - 10 feet	Sapling
Black/Red (Hybrid) Oak	10	Sapling/Pole	3	26	Black/Red (Hybrid) Oak	Medium	5 - 10 feet	Sapling
Black Cherry	4	Sapling/Pole	3					





Stand	Level 4 Cover Type	Size Density	Acres	Stand Age	BA Range	Managed Site	General Comments																																							
<b>44</b>	4310 - Pine, Oak Mix	Sawtimber Well	21.1	90	81-110	N/A	Variable stand that has areas dominated by hybrid oak and some by jack pine, with white pine scattered throughout. There are also multiple low wet potholes scattered throughout.																																							
<table border="1"> <thead> <tr> <th>Canopy Species</th> <th>% Cover</th> <th>Size Class</th> <th>DBH</th> <th>Age</th> </tr> </thead> <tbody> <tr> <td>White Pine</td> <td>20</td> <td>Pole</td> <td>6</td> <td></td> </tr> <tr> <td>Jack Pine</td> <td>30</td> <td>Log/Pole</td> <td>10</td> <td>60</td> </tr> <tr> <td>Black/Red (Hybrid) Oak</td> <td>50</td> <td>Log</td> <td>13</td> <td>90</td> </tr> </tbody> </table>		Canopy Species	% Cover	Size Class	DBH	Age	White Pine	20	Pole	6		Jack Pine	30	Log/Pole	10	60	Black/Red (Hybrid) Oak	50	Log	13	90	<table border="1"> <thead> <tr> <th>Sub-Canopy Species</th> <th>Density</th> <th>Avg. Height</th> <th>Size</th> </tr> </thead> <tbody> <tr> <td>White Pine</td> <td>Medium</td> <td>10 - 20 feet</td> <td>Sapling</td> </tr> <tr> <td>Red Maple</td> <td>Low</td> <td>Variable</td> <td>Sapling</td> </tr> <tr> <td>Black/Red (Hybrid) Oak</td> <td>Low</td> <td>Variable</td> <td>Seeding</td> </tr> </tbody> </table>		Sub-Canopy Species	Density	Avg. Height	Size	White Pine	Medium	10 - 20 feet	Sapling	Red Maple	Low	Variable	Sapling	Black/Red (Hybrid) Oak	Low	Variable	Seeding							
Canopy Species	% Cover	Size Class	DBH	Age																																										
White Pine	20	Pole	6																																											
Jack Pine	30	Log/Pole	10	60																																										
Black/Red (Hybrid) Oak	50	Log	13	90																																										
Sub-Canopy Species	Density	Avg. Height	Size																																											
White Pine	Medium	10 - 20 feet	Sapling																																											
Red Maple	Low	Variable	Sapling																																											
Black/Red (Hybrid) Oak	Low	Variable	Seeding																																											
<b>46</b>	790 - Other Bare/Sparsely Vegetated	Nonstocked	1.6		Unspecified		oil/gas infrastructure																																							
<b>47</b>	4133 - Aspen, Mixed Pine	Poletimber Well	14.8	36	81-110	N/A	Variable stand of mostly Quaking Aspen with a mix of hybrid oak and jack pine. There are also some larger white pine scattered across the stand																																							
<table border="1"> <thead> <tr> <th>Canopy Species</th> <th>% Cover</th> <th>Size Class</th> <th>DBH</th> <th>Age</th> </tr> </thead> <tbody> <tr> <td>Red Maple</td> <td>10</td> <td>Sapling</td> <td>2</td> <td>36</td> </tr> <tr> <td>Quaking Aspen</td> <td>45</td> <td>Pole/Sapling</td> <td>5</td> <td>36</td> </tr> <tr> <td>Jack Pine</td> <td>15</td> <td>Sapling/Pole</td> <td>4</td> <td>36</td> </tr> <tr> <td>Pin Cherry</td> <td>10</td> <td>Sapling</td> <td>2</td> <td></td> </tr> <tr> <td>White Pine</td> <td>5</td> <td>Pole/Log</td> <td>8</td> <td></td> </tr> <tr> <td>Black/Red (Hybrid) Oak</td> <td>15</td> <td>Sapling</td> <td>2</td> <td>36</td> </tr> </tbody> </table>		Canopy Species	% Cover	Size Class	DBH	Age	Red Maple	10	Sapling	2	36	Quaking Aspen	45	Pole/Sapling	5	36	Jack Pine	15	Sapling/Pole	4	36	Pin Cherry	10	Sapling	2		White Pine	5	Pole/Log	8		Black/Red (Hybrid) Oak	15	Sapling	2	36	<table border="1"> <thead> <tr> <th>Sub-Canopy Species</th> <th>Density</th> <th>Avg. Height</th> <th>Size</th> </tr> </thead> <tbody> <tr> <td>Black/Red (Hybrid) Oak</td> <td>Medium</td> <td>Variable</td> <td>Sapling</td> </tr> </tbody> </table>		Sub-Canopy Species	Density	Avg. Height	Size	Black/Red (Hybrid) Oak	Medium	Variable	Sapling
Canopy Species	% Cover	Size Class	DBH	Age																																										
Red Maple	10	Sapling	2	36																																										
Quaking Aspen	45	Pole/Sapling	5	36																																										
Jack Pine	15	Sapling/Pole	4	36																																										
Pin Cherry	10	Sapling	2																																											
White Pine	5	Pole/Log	8																																											
Black/Red (Hybrid) Oak	15	Sapling	2	36																																										
Sub-Canopy Species	Density	Avg. Height	Size																																											
Black/Red (Hybrid) Oak	Medium	Variable	Sapling																																											
<b>48</b>	330 - Low-Density Trees	Nonstocked	1.5		Unspecified	No	Most open stand with scattered Jack pine, hybrid oak, and cherry.																																							
<b>49</b>	4130 - Aspen	Sapling Well	5.2	26	Immature	N/A	Young aspen stand that was cut in 1997.																																							
<table border="1"> <thead> <tr> <th>Canopy Species</th> <th>% Cover</th> <th>Size Class</th> <th>DBH</th> <th>Age</th> </tr> </thead> <tbody> <tr> <td>Pin Cherry</td> <td>5</td> <td>Sapling</td> <td>1</td> <td></td> </tr> <tr> <td>Quaking Aspen</td> <td>75</td> <td>Sapling</td> <td>2</td> <td>26</td> </tr> <tr> <td>Red Maple</td> <td>10</td> <td>Sapling</td> <td>1</td> <td>26</td> </tr> <tr> <td>Black/Red (Hybrid) Oak</td> <td>10</td> <td>Sapling</td> <td>1</td> <td>26</td> </tr> </tbody> </table>		Canopy Species	% Cover	Size Class	DBH	Age	Pin Cherry	5	Sapling	1		Quaking Aspen	75	Sapling	2	26	Red Maple	10	Sapling	1	26	Black/Red (Hybrid) Oak	10	Sapling	1	26																				
Canopy Species	% Cover	Size Class	DBH	Age																																										
Pin Cherry	5	Sapling	1																																											
Quaking Aspen	75	Sapling	2	26																																										
Red Maple	10	Sapling	1	26																																										
Black/Red (Hybrid) Oak	10	Sapling	1	26																																										
<b>50</b>	42120 - Planted Jack Pine	Sapling Poor	122.2	14	Immature	N/A	Clearcut in 2008 and planted to jack pine in 2010. Stand is fully stocked with jack pine and has a decent component of hybrid oak																																							
<table border="1"> <thead> <tr> <th>Canopy Species</th> <th>% Cover</th> <th>Size Class</th> <th>DBH</th> <th>Age</th> </tr> </thead> <tbody> <tr> <td>Jack Pine</td> <td>85</td> <td>Sapling</td> <td>1</td> <td>14</td> </tr> <tr> <td>Black/Red (Hybrid) Oak</td> <td>15</td> <td>Sapling</td> <td>2</td> <td></td> </tr> </tbody> </table>		Canopy Species	% Cover	Size Class	DBH	Age	Jack Pine	85	Sapling	1	14	Black/Red (Hybrid) Oak	15	Sapling	2																															
Canopy Species	% Cover	Size Class	DBH	Age																																										
Jack Pine	85	Sapling	1	14																																										
Black/Red (Hybrid) Oak	15	Sapling	2																																											
<b>51</b>	42220 - Natural Jack Pine	Poletimber Poor	3.1	55	51-80	N/A	Small, fairly open Jack pine stand with a small campsite area within.																																							
<table border="1"> <thead> <tr> <th>Canopy Species</th> <th>% Cover</th> <th>Size Class</th> <th>DBH</th> <th>Age</th> </tr> </thead> <tbody> <tr> <td>Jack Pine</td> <td>90</td> <td>Pole/Sapling</td> <td>6</td> <td>55</td> </tr> <tr> <td>Black/Red (Hybrid) Oak</td> <td>10</td> <td>Pole/Log</td> <td>8</td> <td></td> </tr> </tbody> </table>		Canopy Species	% Cover	Size Class	DBH	Age	Jack Pine	90	Pole/Sapling	6	55	Black/Red (Hybrid) Oak	10	Pole/Log	8																															
Canopy Species	% Cover	Size Class	DBH	Age																																										
Jack Pine	90	Pole/Sapling	6	55																																										
Black/Red (Hybrid) Oak	10	Pole/Log	8																																											



Stand	Level 4 Cover Type	Size Density	Acres	Stand Age	BA Range	Managed Site	General Comments																																																																	
52	4133 - Aspen, Mixed Pine	Poletimber Well	63.2	60	81-110	N/A	Stand of Aspen mixed with a collection of other species. Multiple lower wet pockets scattered throughout the stand.																																																																	
<table border="1"> <thead> <tr> <th>Canopy Species</th> <th>% Cover</th> <th>Size Class</th> <th>DBH</th> <th>Age</th> </tr> </thead> <tbody> <tr><td>Jack Pine</td><td>10</td><td>Pole</td><td>6</td><td>58</td></tr> <tr><td>Pin Cherry</td><td>2</td><td>Pole</td><td>5</td><td></td></tr> <tr><td>Red Maple</td><td>13</td><td>Pole</td><td>6</td><td>58</td></tr> <tr><td>Quaking Aspen</td><td>45</td><td>Pole/Log</td><td>9</td><td>60</td></tr> <tr><td>Bigtooth Aspen</td><td>5</td><td>Pole</td><td>9</td><td>58</td></tr> <tr><td>Black/Red (Hybrid) Oak</td><td>5</td><td>Log</td><td>15</td><td></td></tr> <tr><td>White Pine</td><td>5</td><td>Log/XLog</td><td>16</td><td></td></tr> <tr><td>Red Pine</td><td>15</td><td>Log/Pole</td><td>12</td><td></td></tr> </tbody> </table>		Canopy Species	% Cover	Size Class	DBH	Age	Jack Pine	10	Pole	6	58	Pin Cherry	2	Pole	5		Red Maple	13	Pole	6	58	Quaking Aspen	45	Pole/Log	9	60	Bigtooth Aspen	5	Pole	9	58	Black/Red (Hybrid) Oak	5	Log	15		White Pine	5	Log/XLog	16		Red Pine	15	Log/Pole	12		<table border="1"> <thead> <tr> <th>Sub-Canopy Species</th> <th>Density</th> <th>Avg. Height</th> <th>Size</th> </tr> </thead> <tbody> <tr><td>White Pine</td><td>Low</td><td>Variable</td><td>Sapling</td></tr> <tr><td>Red Maple</td><td>Low</td><td>Variable</td><td>Sapling</td></tr> <tr><td>Pin Cherry</td><td>Low</td><td>Variable</td><td>Tall Shrub</td></tr> <tr><td>Black/Red (Hybrid) Oak</td><td>Medium</td><td>Variable</td><td>Sapling</td></tr> <tr><td>Jack Pine</td><td>Low</td><td>Variable</td><td>Sapling</td></tr> </tbody> </table>		Sub-Canopy Species	Density	Avg. Height	Size	White Pine	Low	Variable	Sapling	Red Maple	Low	Variable	Sapling	Pin Cherry	Low	Variable	Tall Shrub	Black/Red (Hybrid) Oak	Medium	Variable	Sapling	Jack Pine	Low	Variable	Sapling
Canopy Species	% Cover	Size Class	DBH	Age																																																																				
Jack Pine	10	Pole	6	58																																																																				
Pin Cherry	2	Pole	5																																																																					
Red Maple	13	Pole	6	58																																																																				
Quaking Aspen	45	Pole/Log	9	60																																																																				
Bigtooth Aspen	5	Pole	9	58																																																																				
Black/Red (Hybrid) Oak	5	Log	15																																																																					
White Pine	5	Log/XLog	16																																																																					
Red Pine	15	Log/Pole	12																																																																					
Sub-Canopy Species	Density	Avg. Height	Size																																																																					
White Pine	Low	Variable	Sapling																																																																					
Red Maple	Low	Variable	Sapling																																																																					
Pin Cherry	Low	Variable	Tall Shrub																																																																					
Black/Red (Hybrid) Oak	Medium	Variable	Sapling																																																																					
Jack Pine	Low	Variable	Sapling																																																																					
53	4126 - White, Black, N. Pin Oak	Sawtimber Poor	67.7	95	1-50	N/A	Regen is doing pretty well in most areas of the stand. Some areas are heavier to oak and some are heavier to red maple.  Old Comment: Seed Tree cut in late summer 2019 by removing all trees to 4" spec except green marked oaks and red/white pine, residual was 20 BA of black and white oaks.																																																																	
<table border="1"> <thead> <tr> <th>Canopy Species</th> <th>% Cover</th> <th>Size Class</th> <th>DBH</th> <th>Age</th> </tr> </thead> <tbody> <tr><td>Black/Red (Hybrid) Oak</td><td>60</td><td>Log</td><td>16</td><td>95</td></tr> <tr><td>White Oak</td><td>20</td><td>Log</td><td>14</td><td>95</td></tr> <tr><td>Red Pine</td><td>10</td><td>Log</td><td>14</td><td></td></tr> <tr><td>White Pine</td><td>10</td><td>Pole</td><td>6</td><td></td></tr> </tbody> </table>		Canopy Species	% Cover	Size Class	DBH	Age	Black/Red (Hybrid) Oak	60	Log	16	95	White Oak	20	Log	14	95	Red Pine	10	Log	14		White Pine	10	Pole	6		<table border="1"> <thead> <tr> <th>Sub-Canopy Species</th> <th>Density</th> <th>Avg. Height</th> <th>Size</th> </tr> </thead> <tbody> <tr><td>Red Maple</td><td>Medium</td><td>Variable</td><td>Sapling</td></tr> <tr><td>Black/Red (Hybrid) Oak</td><td>Medium</td><td>Variable</td><td>Sapling</td></tr> <tr><td>Witch Hazel</td><td>Medium</td><td>Variable</td><td>Tall Shrub</td></tr> <tr><td>White Oak</td><td>Low</td><td>Variable</td><td>Seeding</td></tr> </tbody> </table>		Sub-Canopy Species	Density	Avg. Height	Size	Red Maple	Medium	Variable	Sapling	Black/Red (Hybrid) Oak	Medium	Variable	Sapling	Witch Hazel	Medium	Variable	Tall Shrub	White Oak	Low	Variable	Seeding																								
Canopy Species	% Cover	Size Class	DBH	Age																																																																				
Black/Red (Hybrid) Oak	60	Log	16	95																																																																				
White Oak	20	Log	14	95																																																																				
Red Pine	10	Log	14																																																																					
White Pine	10	Pole	6																																																																					
Sub-Canopy Species	Density	Avg. Height	Size																																																																					
Red Maple	Medium	Variable	Sapling																																																																					
Black/Red (Hybrid) Oak	Medium	Variable	Sapling																																																																					
Witch Hazel	Medium	Variable	Tall Shrub																																																																					
White Oak	Low	Variable	Seeding																																																																					
54	4130 - Aspen	Sapling Well	69.7	26	Immature	N/A	Young aspen stand cut in 1997, left scattered pole/SL size oak.																																																																	
<table border="1"> <thead> <tr> <th>Canopy Species</th> <th>% Cover</th> <th>Size Class</th> <th>DBH</th> <th>Age</th> </tr> </thead> <tbody> <tr><td>Jack Pine</td><td>5</td><td>Sapling</td><td>1</td><td></td></tr> <tr><td>Quaking Aspen</td><td>70</td><td>Sapling/Pole</td><td>4</td><td>26</td></tr> <tr><td>Black/Red (Hybrid) Oak</td><td>15</td><td>Sapling</td><td>1</td><td></td></tr> <tr><td>Red Maple</td><td>10</td><td>Sapling</td><td>1</td><td></td></tr> </tbody> </table>		Canopy Species	% Cover	Size Class	DBH	Age	Jack Pine	5	Sapling	1		Quaking Aspen	70	Sapling/Pole	4	26	Black/Red (Hybrid) Oak	15	Sapling	1		Red Maple	10	Sapling	1																																															
Canopy Species	% Cover	Size Class	DBH	Age																																																																				
Jack Pine	5	Sapling	1																																																																					
Quaking Aspen	70	Sapling/Pole	4	26																																																																				
Black/Red (Hybrid) Oak	15	Sapling	1																																																																					
Red Maple	10	Sapling	1																																																																					
55	4126 - White, Black, N. Pin Oak	Sapling Medium	55.2	26	Immature	N/A	Cut in 1997, mostly sparse oak, with red maple, jack pine, and pin cherry mixed in. There are also some pockets of aspen scattered throughout.																																																																	
<table border="1"> <thead> <tr> <th>Canopy Species</th> <th>% Cover</th> <th>Size Class</th> <th>DBH</th> <th>Age</th> </tr> </thead> <tbody> <tr><td>White Oak</td><td>20</td><td>Sapling</td><td>1</td><td>26</td></tr> <tr><td>Bigtooth Aspen</td><td>15</td><td>Sapling</td><td>2</td><td>26</td></tr> <tr><td>Black/Red (Hybrid) Oak</td><td>45</td><td>Sapling</td><td>1</td><td>26</td></tr> <tr><td>Red Maple</td><td>10</td><td>Sapling</td><td>1</td><td>26</td></tr> <tr><td>Pin Cherry</td><td>5</td><td>Sapling</td><td>1</td><td></td></tr> <tr><td>Jack Pine</td><td>5</td><td>Sapling</td><td>1</td><td></td></tr> </tbody> </table>		Canopy Species	% Cover	Size Class	DBH	Age	White Oak	20	Sapling	1	26	Bigtooth Aspen	15	Sapling	2	26	Black/Red (Hybrid) Oak	45	Sapling	1	26	Red Maple	10	Sapling	1	26	Pin Cherry	5	Sapling	1		Jack Pine	5	Sapling	1																																					
Canopy Species	% Cover	Size Class	DBH	Age																																																																				
White Oak	20	Sapling	1	26																																																																				
Bigtooth Aspen	15	Sapling	2	26																																																																				
Black/Red (Hybrid) Oak	45	Sapling	1	26																																																																				
Red Maple	10	Sapling	1	26																																																																				
Pin Cherry	5	Sapling	1																																																																					
Jack Pine	5	Sapling	1																																																																					
56	4130 - Aspen	Sapling Medium	46.2	8	Immature	N/A	Young aspen stand with a mix of other deciduous and pine species.																																																																	
<table border="1"> <thead> <tr> <th>Canopy Species</th> <th>% Cover</th> <th>Size Class</th> <th>DBH</th> <th>Age</th> </tr> </thead> <tbody> <tr><td>Red Pine</td><td>4</td><td>Log/Pole</td><td>12</td><td>58</td></tr> <tr><td>Jack Pine</td><td>8</td><td>Sapling</td><td>1</td><td>8</td></tr> <tr><td>Quaking Aspen</td><td>70</td><td>Sapling</td><td>1</td><td>8</td></tr> <tr><td>Black/Red (Hybrid) Oak</td><td>18</td><td>Sapling</td><td>1</td><td>8</td></tr> </tbody> </table>		Canopy Species	% Cover	Size Class	DBH	Age	Red Pine	4	Log/Pole	12	58	Jack Pine	8	Sapling	1	8	Quaking Aspen	70	Sapling	1	8	Black/Red (Hybrid) Oak	18	Sapling	1	8	<table border="1"> <thead> <tr> <th>Sub-Canopy Species</th> <th>Density</th> <th>Avg. Height</th> <th>Size</th> </tr> </thead> <tbody> <tr><td>Jack Pine</td><td>Low</td><td>Variable</td><td>Sapling</td></tr> <tr><td>Pin Cherry</td><td>Low</td><td>Variable</td><td>Tall Shrub</td></tr> <tr><td>Black/Red (Hybrid) Oak</td><td>High</td><td>Variable</td><td>Seeding</td></tr> </tbody> </table>		Sub-Canopy Species	Density	Avg. Height	Size	Jack Pine	Low	Variable	Sapling	Pin Cherry	Low	Variable	Tall Shrub	Black/Red (Hybrid) Oak	High	Variable	Seeding																												
Canopy Species	% Cover	Size Class	DBH	Age																																																																				
Red Pine	4	Log/Pole	12	58																																																																				
Jack Pine	8	Sapling	1	8																																																																				
Quaking Aspen	70	Sapling	1	8																																																																				
Black/Red (Hybrid) Oak	18	Sapling	1	8																																																																				
Sub-Canopy Species	Density	Avg. Height	Size																																																																					
Jack Pine	Low	Variable	Sapling																																																																					
Pin Cherry	Low	Variable	Tall Shrub																																																																					
Black/Red (Hybrid) Oak	High	Variable	Seeding																																																																					



Stand	Level 4 Cover Type	Size Density	Acres	Stand Age	BA Range	Managed Site	General Comments																																																		
<b>57</b>	42290 - Natural Mixed Pine	Sawtimber Well	3.6	89	141-170	N/A	Mixed pine island in the middle of an Aspen stand. Stand is log sized with a well developed understory of red maple																																																		
<table border="1"> <thead> <tr> <th>Canopy Species</th> <th>% Cover</th> <th>Size Class</th> <th>DBH</th> <th>Age</th> </tr> </thead> <tbody> <tr> <td>Red Pine</td> <td>45</td> <td>Log</td> <td>12</td> <td>89</td> </tr> <tr> <td>Jack Pine</td> <td>30</td> <td>Pole/Log</td> <td>9</td> <td>89</td> </tr> <tr> <td>Red Maple</td> <td>10</td> <td>Pole</td> <td>8</td> <td></td> </tr> <tr> <td>White Pine</td> <td>10</td> <td>Log</td> <td>13</td> <td></td> </tr> <tr> <td>Black/Red (Hybrid) Oak</td> <td>5</td> <td>Pole</td> <td>8</td> <td></td> </tr> </tbody> </table>		Canopy Species	% Cover	Size Class	DBH	Age	Red Pine	45	Log	12	89	Jack Pine	30	Pole/Log	9	89	Red Maple	10	Pole	8		White Pine	10	Log	13		Black/Red (Hybrid) Oak	5	Pole	8		<table border="1"> <thead> <tr> <th>Sub-Canopy Species</th> <th>Density</th> <th>Avg. Height</th> <th>Size</th> </tr> </thead> <tbody> <tr> <td>White Pine</td> <td>Low</td> <td>Variable</td> <td>Sapling</td> </tr> <tr> <td>Red Maple</td> <td>Medium</td> <td>Variable</td> <td>Sapling</td> </tr> </tbody> </table>		Sub-Canopy Species	Density	Avg. Height	Size	White Pine	Low	Variable	Sapling	Red Maple	Medium	Variable	Sapling												
Canopy Species	% Cover	Size Class	DBH	Age																																																					
Red Pine	45	Log	12	89																																																					
Jack Pine	30	Pole/Log	9	89																																																					
Red Maple	10	Pole	8																																																						
White Pine	10	Log	13																																																						
Black/Red (Hybrid) Oak	5	Pole	8																																																						
Sub-Canopy Species	Density	Avg. Height	Size																																																						
White Pine	Low	Variable	Sapling																																																						
Red Maple	Medium	Variable	Sapling																																																						
<b>58</b>	6126 - Lowland Jack Pine	Sawtimber Well	5.8	89	81-110	N/A	Mature jack pine with some xlog white and red pine. Stand is on seasonally wet ground. A harvest was attempted in the past but the stand never dried out enough for it to occur. Leave stand and allow it to transition into the well developed white pine understory that is present.																																																		
<table border="1"> <thead> <tr> <th>Canopy Species</th> <th>% Cover</th> <th>Size Class</th> <th>DBH</th> <th>Age</th> </tr> </thead> <tbody> <tr> <td>Quaking Aspen</td> <td>5</td> <td>Pole</td> <td>6</td> <td></td> </tr> <tr> <td>Black/Red (Hybrid) Oak</td> <td>5</td> <td>Log</td> <td>13</td> <td></td> </tr> <tr> <td>Red Pine</td> <td>5</td> <td>Log</td> <td>13</td> <td></td> </tr> <tr> <td>Jack Pine</td> <td>75</td> <td>Log/Pole</td> <td>10</td> <td>89</td> </tr> <tr> <td>White Pine</td> <td>5</td> <td>Pole</td> <td>5</td> <td>51</td> </tr> <tr> <td>Red Maple</td> <td>5</td> <td>Pole</td> <td>6</td> <td></td> </tr> </tbody> </table>		Canopy Species	% Cover	Size Class	DBH	Age	Quaking Aspen	5	Pole	6		Black/Red (Hybrid) Oak	5	Log	13		Red Pine	5	Log	13		Jack Pine	75	Log/Pole	10	89	White Pine	5	Pole	5	51	Red Maple	5	Pole	6		<table border="1"> <thead> <tr> <th>Sub-Canopy Species</th> <th>Density</th> <th>Avg. Height</th> <th>Size</th> </tr> </thead> <tbody> <tr> <td>Red Maple</td> <td>Low</td> <td>Variable</td> <td>Sapling</td> </tr> <tr> <td>Black/Red (Hybrid) Oak</td> <td>Low</td> <td>Variable</td> <td>Sapling</td> </tr> <tr> <td>White Pine</td> <td>High</td> <td>Variable</td> <td>Sapling</td> </tr> </tbody> </table>		Sub-Canopy Species	Density	Avg. Height	Size	Red Maple	Low	Variable	Sapling	Black/Red (Hybrid) Oak	Low	Variable	Sapling	White Pine	High	Variable	Sapling			
Canopy Species	% Cover	Size Class	DBH	Age																																																					
Quaking Aspen	5	Pole	6																																																						
Black/Red (Hybrid) Oak	5	Log	13																																																						
Red Pine	5	Log	13																																																						
Jack Pine	75	Log/Pole	10	89																																																					
White Pine	5	Pole	5	51																																																					
Red Maple	5	Pole	6																																																						
Sub-Canopy Species	Density	Avg. Height	Size																																																						
Red Maple	Low	Variable	Sapling																																																						
Black/Red (Hybrid) Oak	Low	Variable	Sapling																																																						
White Pine	High	Variable	Sapling																																																						
<b>59</b>	6126 - Lowland Jack Pine	Sawtimber Well	4.9	89	81-110	N/A	Mature jack pine stand where some mortality is occurring. Stand is on a bit of hummocky ground with adjacent lower ground.																																																		
<table border="1"> <thead> <tr> <th>Canopy Species</th> <th>% Cover</th> <th>Size Class</th> <th>DBH</th> <th>Age</th> </tr> </thead> <tbody> <tr> <td>Jack Pine</td> <td>65</td> <td>Log/Pole</td> <td>11</td> <td>89</td> </tr> <tr> <td>Black/Red (Hybrid) Oak</td> <td>15</td> <td>Pole</td> <td>5</td> <td></td> </tr> <tr> <td>Quaking Aspen</td> <td>10</td> <td>Pole</td> <td>5</td> <td></td> </tr> <tr> <td>Red Maple</td> <td>10</td> <td>Pole</td> <td>5</td> <td></td> </tr> </tbody> </table>		Canopy Species	% Cover	Size Class	DBH	Age	Jack Pine	65	Log/Pole	11	89	Black/Red (Hybrid) Oak	15	Pole	5		Quaking Aspen	10	Pole	5		Red Maple	10	Pole	5		<table border="1"> <thead> <tr> <th>Sub-Canopy Species</th> <th>Density</th> <th>Avg. Height</th> <th>Size</th> </tr> </thead> <tbody> <tr> <td>Black/Red (Hybrid) Oak</td> <td>Medium</td> <td>Variable</td> <td>Sapling</td> </tr> <tr> <td>White Pine</td> <td>Low</td> <td>Variable</td> <td>Sapling</td> </tr> <tr> <td>Red Maple</td> <td>Medium</td> <td>Variable</td> <td>Sapling</td> </tr> </tbody> </table>		Sub-Canopy Species	Density	Avg. Height	Size	Black/Red (Hybrid) Oak	Medium	Variable	Sapling	White Pine	Low	Variable	Sapling	Red Maple	Medium	Variable	Sapling													
Canopy Species	% Cover	Size Class	DBH	Age																																																					
Jack Pine	65	Log/Pole	11	89																																																					
Black/Red (Hybrid) Oak	15	Pole	5																																																						
Quaking Aspen	10	Pole	5																																																						
Red Maple	10	Pole	5																																																						
Sub-Canopy Species	Density	Avg. Height	Size																																																						
Black/Red (Hybrid) Oak	Medium	Variable	Sapling																																																						
White Pine	Low	Variable	Sapling																																																						
Red Maple	Medium	Variable	Sapling																																																						
<b>60</b>	42220 - Natural Jack Pine	Sapling Well	17.5	26	Immature	N/A	Jack pine cut in 1997, appears to be natural jack pine regeneration. Ground is somewhat low and hummocky, could be wet at times.																																																		
<table border="1"> <thead> <tr> <th>Canopy Species</th> <th>% Cover</th> <th>Size Class</th> <th>DBH</th> <th>Age</th> </tr> </thead> <tbody> <tr> <td>Red Maple</td> <td>5</td> <td>Sapling</td> <td>2</td> <td></td> </tr> <tr> <td>Black/Red (Hybrid) Oak</td> <td>10</td> <td>Sapling</td> <td>2</td> <td></td> </tr> <tr> <td>Jack Pine</td> <td>80</td> <td>Sapling</td> <td>2</td> <td>26</td> </tr> <tr> <td>Pin Cherry</td> <td>5</td> <td>Sapling</td> <td>2</td> <td></td> </tr> </tbody> </table>		Canopy Species	% Cover	Size Class	DBH	Age	Red Maple	5	Sapling	2		Black/Red (Hybrid) Oak	10	Sapling	2		Jack Pine	80	Sapling	2	26	Pin Cherry	5	Sapling	2																																
Canopy Species	% Cover	Size Class	DBH	Age																																																					
Red Maple	5	Sapling	2																																																						
Black/Red (Hybrid) Oak	10	Sapling	2																																																						
Jack Pine	80	Sapling	2	26																																																					
Pin Cherry	5	Sapling	2																																																						
<b>61</b>	4125 - Black, N. Pin Oak	Sawtimber Well	4.0	95	51-80	N/A	Stand was left as retention when surrounding oak/JP/aspen stand was cut in 2008. Stand is mainly oak logs to xlogs with s mix of aspen and red maple.																																																		
<table border="1"> <thead> <tr> <th>Canopy Species</th> <th>% Cover</th> <th>Size Class</th> <th>DBH</th> <th>Age</th> </tr> </thead> <tbody> <tr> <td>Black/Red (Hybrid) Oak</td> <td>80</td> <td>Log/XLog</td> <td>14</td> <td>95</td> </tr> <tr> <td>Red Pine</td> <td>2</td> <td>Pole/Log</td> <td>9</td> <td></td> </tr> <tr> <td>Jack Pine</td> <td>3</td> <td>Pole</td> <td>6</td> <td></td> </tr> <tr> <td>Quaking Aspen</td> <td>15</td> <td>Pole</td> <td>7</td> <td></td> </tr> </tbody> </table>		Canopy Species	% Cover	Size Class	DBH	Age	Black/Red (Hybrid) Oak	80	Log/XLog	14	95	Red Pine	2	Pole/Log	9		Jack Pine	3	Pole	6		Quaking Aspen	15	Pole	7		<table border="1"> <thead> <tr> <th>Sub-Canopy Species</th> <th>Density</th> <th>Avg. Height</th> <th>Size</th> </tr> </thead> <tbody> <tr> <td>Black/Red (Hybrid) Oak</td> <td>Medium</td> <td>Variable</td> <td>Sapling</td> </tr> <tr> <td>Pin Cherry</td> <td>Low</td> <td>Variable</td> <td>Tall Shrub</td> </tr> <tr> <td>Red Maple</td> <td>Medium</td> <td>Variable</td> <td>Sapling</td> </tr> </tbody> </table>		Sub-Canopy Species	Density	Avg. Height	Size	Black/Red (Hybrid) Oak	Medium	Variable	Sapling	Pin Cherry	Low	Variable	Tall Shrub	Red Maple	Medium	Variable	Sapling													
Canopy Species	% Cover	Size Class	DBH	Age																																																					
Black/Red (Hybrid) Oak	80	Log/XLog	14	95																																																					
Red Pine	2	Pole/Log	9																																																						
Jack Pine	3	Pole	6																																																						
Quaking Aspen	15	Pole	7																																																						
Sub-Canopy Species	Density	Avg. Height	Size																																																						
Black/Red (Hybrid) Oak	Medium	Variable	Sapling																																																						
Pin Cherry	Low	Variable	Tall Shrub																																																						
Red Maple	Medium	Variable	Sapling																																																						



Stand	Level 4 Cover Type	Size Density	Acres	Stand Age	BA Range	Managed Site	General Comments																																			
<b>62</b>	4130 - Aspen	Sapling Well	6.7	26	Immature	N/A	Young aspen stand cut in 1997																																			
<table border="1"> <thead> <tr> <th>Canopy Species</th> <th>% Cover</th> <th>Size Class</th> <th>DBH</th> <th>Age</th> </tr> </thead> <tbody> <tr> <td>Pin Cherry</td> <td>5</td> <td>Sapling</td> <td>1</td> <td></td> </tr> <tr> <td>Quaking Aspen</td> <td>75</td> <td>Sapling</td> <td>2</td> <td>26</td> </tr> <tr> <td>Black/Red (Hybrid) Oak</td> <td>10</td> <td>Sapling</td> <td>1</td> <td>26</td> </tr> <tr> <td>Red Maple</td> <td>10</td> <td>Sapling</td> <td>1</td> <td>26</td> </tr> </tbody> </table>								Canopy Species	% Cover	Size Class	DBH	Age	Pin Cherry	5	Sapling	1		Quaking Aspen	75	Sapling	2	26	Black/Red (Hybrid) Oak	10	Sapling	1	26	Red Maple	10	Sapling	1	26										
Canopy Species	% Cover	Size Class	DBH	Age																																						
Pin Cherry	5	Sapling	1																																							
Quaking Aspen	75	Sapling	2	26																																						
Black/Red (Hybrid) Oak	10	Sapling	1	26																																						
Red Maple	10	Sapling	1	26																																						
<b>63</b>	4130 - Aspen	Sapling Well	9.7	15	Immature	N/A	Young aspen cut in 2008 with adjacent jack pine stand to the north but came back to aspen, so it was not planted to jack pine. There is also a small inclusion of white pine in the southeast corner.																																			
<table border="1"> <thead> <tr> <th>Canopy Species</th> <th>% Cover</th> <th>Size Class</th> <th>DBH</th> <th>Age</th> </tr> </thead> <tbody> <tr> <td>Black/Red (Hybrid) Oak</td> <td>18</td> <td>Sapling</td> <td>1</td> <td></td> </tr> <tr> <td>Jack Pine</td> <td>2</td> <td>Sapling</td> <td>1</td> <td></td> </tr> <tr> <td>White Pine</td> <td>5</td> <td>Pole/Sapling</td> <td>6</td> <td></td> </tr> <tr> <td>Pin Cherry</td> <td>2</td> <td>Sapling</td> <td>1</td> <td></td> </tr> <tr> <td>Red Maple</td> <td>10</td> <td>Sapling</td> <td>1</td> <td></td> </tr> <tr> <td>Quaking Aspen</td> <td>63</td> <td>Sapling</td> <td>1</td> <td>15</td> </tr> </tbody> </table>								Canopy Species	% Cover	Size Class	DBH	Age	Black/Red (Hybrid) Oak	18	Sapling	1		Jack Pine	2	Sapling	1		White Pine	5	Pole/Sapling	6		Pin Cherry	2	Sapling	1		Red Maple	10	Sapling	1		Quaking Aspen	63	Sapling	1	15
Canopy Species	% Cover	Size Class	DBH	Age																																						
Black/Red (Hybrid) Oak	18	Sapling	1																																							
Jack Pine	2	Sapling	1																																							
White Pine	5	Pole/Sapling	6																																							
Pin Cherry	2	Sapling	1																																							
Red Maple	10	Sapling	1																																							
Quaking Aspen	63	Sapling	1	15																																						
<b>64</b>	42210 - Natural Red Pine	Poletimber Well	2.8	58	111-140	N/A	Small island of natural red pine left for diversity when surrounding stand was cut in 2017																																			
<table border="1"> <thead> <tr> <th>Canopy Species</th> <th>% Cover</th> <th>Size Class</th> <th>DBH</th> <th>Age</th> </tr> </thead> <tbody> <tr> <td>Jack Pine</td> <td>12</td> <td>Pole/Log</td> <td>8</td> <td></td> </tr> <tr> <td>Black/Red (Hybrid) Oak</td> <td>8</td> <td>Pole</td> <td>6</td> <td></td> </tr> <tr> <td>Red Pine</td> <td>80</td> <td>Pole/Log</td> <td>9</td> <td>58</td> </tr> </tbody> </table>								Canopy Species	% Cover	Size Class	DBH	Age	Jack Pine	12	Pole/Log	8		Black/Red (Hybrid) Oak	8	Pole	6		Red Pine	80	Pole/Log	9	58															
Canopy Species	% Cover	Size Class	DBH	Age																																						
Jack Pine	12	Pole/Log	8																																							
Black/Red (Hybrid) Oak	8	Pole	6																																							
Red Pine	80	Pole/Log	9	58																																						
<b>66</b>	4130 - Aspen	Sapling Well	110.7	16	Immature	N/A	Young aspen stand that was cut in 2007, scattered conifers were left. Wet drainage runs through north and south part of stand.																																			
<table border="1"> <thead> <tr> <th>Canopy Species</th> <th>% Cover</th> <th>Size Class</th> <th>DBH</th> <th>Age</th> </tr> </thead> <tbody> <tr> <td>Red Maple</td> <td>15</td> <td>Sapling</td> <td>1</td> <td></td> </tr> <tr> <td>Quaking Aspen</td> <td>65</td> <td>Sapling</td> <td>1</td> <td>16</td> </tr> <tr> <td>White Pine</td> <td>5</td> <td>Pole</td> <td>6</td> <td></td> </tr> <tr> <td>Pin Cherry</td> <td>5</td> <td>Sapling</td> <td>1</td> <td></td> </tr> <tr> <td>Black/Red (Hybrid) Oak</td> <td>10</td> <td>Sapling</td> <td>1</td> <td></td> </tr> </tbody> </table>								Canopy Species	% Cover	Size Class	DBH	Age	Red Maple	15	Sapling	1		Quaking Aspen	65	Sapling	1	16	White Pine	5	Pole	6		Pin Cherry	5	Sapling	1		Black/Red (Hybrid) Oak	10	Sapling	1						
Canopy Species	% Cover	Size Class	DBH	Age																																						
Red Maple	15	Sapling	1																																							
Quaking Aspen	65	Sapling	1	16																																						
White Pine	5	Pole	6																																							
Pin Cherry	5	Sapling	1																																							
Black/Red (Hybrid) Oak	10	Sapling	1																																							
<b>67</b>	330 - Low-Density Trees	Nonstocked	9.8	0	Unspecified	No	low density trees/upland shrub, scattered areas heavy to conifers																																			
<b>68</b>	6122 - Black Spruce	Poletimber Medium	3.6	70	1-50	N/A	Black spruce bog																																			
<table border="1"> <thead> <tr> <th>Canopy Species</th> <th>% Cover</th> <th>Size Class</th> <th>DBH</th> <th>Age</th> </tr> </thead> <tbody> <tr> <td>Black Spruce</td> <td>95</td> <td>Pole/Sapling</td> <td>6</td> <td>70</td> </tr> <tr> <td>Tamarack</td> <td>5</td> <td>Sapling/Pole</td> <td>4</td> <td></td> </tr> </tbody> </table>								Canopy Species	% Cover	Size Class	DBH	Age	Black Spruce	95	Pole/Sapling	6	70	Tamarack	5	Sapling/Pole	4																					
Canopy Species	% Cover	Size Class	DBH	Age																																						
Black Spruce	95	Pole/Sapling	6	70																																						
Tamarack	5	Sapling/Pole	4																																							



Stand	Level 4 Cover Type	Size Density	Acres	Stand Age	BA Range	Managed Site	General Comments																																							
69	42110 - Planted Red Pine	Sawtimber Well	40.0	86	81-110	N/A	Log sized red pine plantation with a fairly well-developed understory with a heavy component of oak and red maple.																																							
<table border="1"> <thead> <tr> <th>Canopy Species</th> <th>% Cover</th> <th>Size Class</th> <th>DBH</th> <th>Age</th> </tr> </thead> <tbody> <tr> <td>White Oak</td> <td>2</td> <td>Log/XLog</td> <td>17</td> <td></td> </tr> <tr> <td>Black/Red (Hybrid) Oak</td> <td>8</td> <td>Log</td> <td>14</td> <td></td> </tr> <tr> <td>Red Pine</td> <td>90</td> <td>Log/Pole</td> <td>13</td> <td>86</td> </tr> </tbody> </table>		Canopy Species	% Cover	Size Class	DBH	Age	White Oak	2	Log/XLog	17		Black/Red (Hybrid) Oak	8	Log	14		Red Pine	90	Log/Pole	13	86	<table border="1"> <thead> <tr> <th>Sub-Canopy Species</th> <th>Density</th> <th>Avg. Height</th> <th>Size</th> </tr> </thead> <tbody> <tr> <td>Red Maple</td> <td>Medium</td> <td>Variable</td> <td>Sapling</td> </tr> <tr> <td>Quaking Aspen</td> <td>Low</td> <td>Variable</td> <td>Sapling</td> </tr> <tr> <td>Black/Red (Hybrid) Oak</td> <td>High</td> <td>Variable</td> <td>Sapling</td> </tr> <tr> <td>Pin Cherry</td> <td>Low</td> <td>Variable</td> <td>Tall Shrub</td> </tr> </tbody> </table>		Sub-Canopy Species	Density	Avg. Height	Size	Red Maple	Medium	Variable	Sapling	Quaking Aspen	Low	Variable	Sapling	Black/Red (Hybrid) Oak	High	Variable	Sapling	Pin Cherry	Low	Variable	Tall Shrub	<p>Old Comment: thinned in 1997 by removing hardwoods and jack pine, thinned by individual tree marking from below in winter 2017, manage for utility poles in future YOE's</p>		
Canopy Species	% Cover	Size Class	DBH	Age																																										
White Oak	2	Log/XLog	17																																											
Black/Red (Hybrid) Oak	8	Log	14																																											
Red Pine	90	Log/Pole	13	86																																										
Sub-Canopy Species	Density	Avg. Height	Size																																											
Red Maple	Medium	Variable	Sapling																																											
Quaking Aspen	Low	Variable	Sapling																																											
Black/Red (Hybrid) Oak	High	Variable	Sapling																																											
Pin Cherry	Low	Variable	Tall Shrub																																											
70	6229 - Mixed lowland shrub	Nonstocked	6.0		Unspecified	No	lowland shrub with scattered aspen																																							
71	4130 - Aspen	Sapling Medium	21.4	8	Immature	N/A	Young aspen stand with a mix of oak and red maple.																																							
<table border="1"> <thead> <tr> <th>Canopy Species</th> <th>% Cover</th> <th>Size Class</th> <th>DBH</th> <th>Age</th> </tr> </thead> <tbody> <tr> <td>Red Maple</td> <td>20</td> <td>Sapling</td> <td>1</td> <td>8</td> </tr> <tr> <td>Quaking Aspen</td> <td>70</td> <td>Sapling</td> <td>1</td> <td>8</td> </tr> <tr> <td>Black/Red (Hybrid) Oak</td> <td>10</td> <td>Log</td> <td>16</td> <td></td> </tr> </tbody> </table>		Canopy Species	% Cover	Size Class	DBH	Age	Red Maple	20	Sapling	1	8	Quaking Aspen	70	Sapling	1	8	Black/Red (Hybrid) Oak	10	Log	16		<table border="1"> <thead> <tr> <th>Sub-Canopy Species</th> <th>Density</th> <th>Avg. Height</th> <th>Size</th> </tr> </thead> <tbody> <tr> <td>Red Maple</td> <td>Medium</td> <td>Variable</td> <td>Sapling</td> </tr> <tr> <td>Black/Red (Hybrid) Oak</td> <td>Medium</td> <td>Variable</td> <td>Sapling</td> </tr> <tr> <td>Pin Cherry</td> <td>Low</td> <td>Variable</td> <td>Tall Shrub</td> </tr> </tbody> </table>		Sub-Canopy Species	Density	Avg. Height	Size	Red Maple	Medium	Variable	Sapling	Black/Red (Hybrid) Oak	Medium	Variable	Sapling	Pin Cherry	Low	Variable	Tall Shrub	<p>Old Comment: This stand is a long and skinny stand which was left as a buffer for the 1997 cut to the east, regenerated spring 2017, now A2 going to A3, left scattered oak SL's for mast, retention island on the south end is pretty well gone due to blowdown from high wind events the last few months</p>						
Canopy Species	% Cover	Size Class	DBH	Age																																										
Red Maple	20	Sapling	1	8																																										
Quaking Aspen	70	Sapling	1	8																																										
Black/Red (Hybrid) Oak	10	Log	16																																											
Sub-Canopy Species	Density	Avg. Height	Size																																											
Red Maple	Medium	Variable	Sapling																																											
Black/Red (Hybrid) Oak	Medium	Variable	Sapling																																											
Pin Cherry	Low	Variable	Tall Shrub																																											
72	4130 - Aspen	Sapling Well	105.4	26	Immature	N/A	asepn stand regenerated in 1997, stand has a few scatered larger conifers and hardwoods and some large areas of upland brush/"G" types																																							
<table border="1"> <thead> <tr> <th>Canopy Species</th> <th>% Cover</th> <th>Size Class</th> <th>DBH</th> <th>Age</th> </tr> </thead> <tbody> <tr> <td>Quaking Aspen</td> <td>70</td> <td>Sapling</td> <td>2</td> <td>26</td> </tr> <tr> <td>Black/Red (Hybrid) Oak</td> <td>2</td> <td>Sapling</td> <td>1</td> <td></td> </tr> <tr> <td>Jack Pine</td> <td>2</td> <td>Sapling</td> <td>1</td> <td></td> </tr> <tr> <td>Red Maple</td> <td>10</td> <td>Sapling</td> <td>2</td> <td></td> </tr> <tr> <td>Pin Cherry</td> <td>16</td> <td>Sapling</td> <td>2</td> <td></td> </tr> </tbody> </table>		Canopy Species	% Cover	Size Class	DBH	Age	Quaking Aspen	70	Sapling	2	26	Black/Red (Hybrid) Oak	2	Sapling	1		Jack Pine	2	Sapling	1		Red Maple	10	Sapling	2		Pin Cherry	16	Sapling	2																
Canopy Species	% Cover	Size Class	DBH	Age																																										
Quaking Aspen	70	Sapling	2	26																																										
Black/Red (Hybrid) Oak	2	Sapling	1																																											
Jack Pine	2	Sapling	1																																											
Red Maple	10	Sapling	2																																											
Pin Cherry	16	Sapling	2																																											
73	3303 - Mixed Low Density Trees	Nonstocked	7.3		Unspecified	No	low density aspen and jack pine poles scattered within upland brush																																							
74	4130 - Aspen	Sapling Medium	8.8	8	Immature	N/A	Young aspen stand cut in Spring 2017																																							
<table border="1"> <thead> <tr> <th>Canopy Species</th> <th>% Cover</th> <th>Size Class</th> <th>DBH</th> <th>Age</th> </tr> </thead> <tbody> <tr> <td>Jack Pine</td> <td>10</td> <td>Sapling</td> <td>1</td> <td>8</td> </tr> <tr> <td>Black/Red (Hybrid) Oak</td> <td>5</td> <td>Log</td> <td>12</td> <td></td> </tr> <tr> <td>Red Maple</td> <td>25</td> <td>Sapling</td> <td>1</td> <td>8</td> </tr> <tr> <td>Quaking Aspen</td> <td>60</td> <td>Sapling</td> <td>1</td> <td>8</td> </tr> </tbody> </table>		Canopy Species	% Cover	Size Class	DBH	Age	Jack Pine	10	Sapling	1	8	Black/Red (Hybrid) Oak	5	Log	12		Red Maple	25	Sapling	1	8	Quaking Aspen	60	Sapling	1	8	<table border="1"> <thead> <tr> <th>Sub-Canopy Species</th> <th>Density</th> <th>Avg. Height</th> <th>Size</th> </tr> </thead> <tbody> <tr> <td>Black/Red (Hybrid) Oak</td> <td>Medium</td> <td>Variable</td> <td>Sapling</td> </tr> </tbody> </table>		Sub-Canopy Species	Density	Avg. Height	Size	Black/Red (Hybrid) Oak	Medium	Variable	Sapling										
Canopy Species	% Cover	Size Class	DBH	Age																																										
Jack Pine	10	Sapling	1	8																																										
Black/Red (Hybrid) Oak	5	Log	12																																											
Red Maple	25	Sapling	1	8																																										
Quaking Aspen	60	Sapling	1	8																																										
Sub-Canopy Species	Density	Avg. Height	Size																																											
Black/Red (Hybrid) Oak	Medium	Variable	Sapling																																											
75	4132 - Aspen, Jack Pine	Sapling Well	32.7	26	Immature	N/A	Jack pine and aspen stand cut in 1997. Some areas heavier to Aspen and some Jack pine																																							
<table border="1"> <thead> <tr> <th>Canopy Species</th> <th>% Cover</th> <th>Size Class</th> <th>DBH</th> <th>Age</th> </tr> </thead> <tbody> <tr> <td>Quaking Aspen</td> <td>40</td> <td>Sapling</td> <td>1</td> <td>26</td> </tr> <tr> <td>Black/Red (Hybrid) Oak</td> <td>15</td> <td>Sapling</td> <td>1</td> <td></td> </tr> <tr> <td>Pin Cherry</td> <td>5</td> <td>Sapling</td> <td>1</td> <td></td> </tr> <tr> <td>Jack Pine</td> <td>40</td> <td>Sapling</td> <td>1</td> <td></td> </tr> </tbody> </table>		Canopy Species	% Cover	Size Class	DBH	Age	Quaking Aspen	40	Sapling	1	26	Black/Red (Hybrid) Oak	15	Sapling	1		Pin Cherry	5	Sapling	1		Jack Pine	40	Sapling	1																					
Canopy Species	% Cover	Size Class	DBH	Age																																										
Quaking Aspen	40	Sapling	1	26																																										
Black/Red (Hybrid) Oak	15	Sapling	1																																											
Pin Cherry	5	Sapling	1																																											
Jack Pine	40	Sapling	1																																											



Stand	Level 4 Cover Type	Size Density	Acres	Stand Age	BA Range	Managed Site	General Comments																																				
<b>76</b>	4130 - Aspen	Sapling Well	16.5	16	Immature	N/A	cut in 2007 and regenerated well to mix of aspen/oak																																				
<table border="1"> <thead> <tr> <th>Canopy Species</th> <th>% Cover</th> <th>Size Class</th> <th>DBH</th> <th>Age</th> </tr> </thead> <tbody> <tr> <td>Bigtooth Aspen</td> <td>60</td> <td>Sapling</td> <td>1</td> <td>16</td> </tr> <tr> <td>Red Maple</td> <td>20</td> <td>Sapling</td> <td>1</td> <td>16</td> </tr> <tr> <td>Black/Red (Hybrid) Oak</td> <td>15</td> <td>Sapling</td> <td>1</td> <td>16</td> </tr> <tr> <td>Pin Cherry</td> <td>5</td> <td>Sapling</td> <td>1</td> <td></td> </tr> </tbody> </table>								Canopy Species	% Cover	Size Class	DBH	Age	Bigtooth Aspen	60	Sapling	1	16	Red Maple	20	Sapling	1	16	Black/Red (Hybrid) Oak	15	Sapling	1	16	Pin Cherry	5	Sapling	1												
Canopy Species	% Cover	Size Class	DBH	Age																																							
Bigtooth Aspen	60	Sapling	1	16																																							
Red Maple	20	Sapling	1	16																																							
Black/Red (Hybrid) Oak	15	Sapling	1	16																																							
Pin Cherry	5	Sapling	1																																								
<b>77</b>	3205 - Mixed Upland Shrub	Nonstocked	1.8		Unspecified	No	upland shrub with a few scattered trees																																				
<b>78</b>	4191 - Mixed Upland Deciduous with Conifer	Sapling Medium	11.4	36	1-50	N/A	Mixed upland where a few spots are heavy to jack pine and the rest is hardwood saplings or brushy areas, appears to have been cut in the mid 1980's and is not quite pole size																																				
<table border="1"> <thead> <tr> <th>Canopy Species</th> <th>% Cover</th> <th>Size Class</th> <th>DBH</th> <th>Age</th> </tr> </thead> <tbody> <tr> <td>Jack Pine</td> <td>25</td> <td>Sapling/Pole</td> <td>3</td> <td></td> </tr> <tr> <td>Pin Cherry</td> <td>5</td> <td>Sapling/Pole</td> <td>3</td> <td></td> </tr> <tr> <td>Quaking Aspen</td> <td>30</td> <td>Sapling/Pole</td> <td>3</td> <td>36</td> </tr> <tr> <td>Red Maple</td> <td>15</td> <td>Sapling/Pole</td> <td>3</td> <td>36</td> </tr> <tr> <td>Black/Red (Hybrid) Oak</td> <td>25</td> <td>Sapling/Pole</td> <td>3</td> <td>36</td> </tr> </tbody> </table>								Canopy Species	% Cover	Size Class	DBH	Age	Jack Pine	25	Sapling/Pole	3		Pin Cherry	5	Sapling/Pole	3		Quaking Aspen	30	Sapling/Pole	3	36	Red Maple	15	Sapling/Pole	3	36	Black/Red (Hybrid) Oak	25	Sapling/Pole	3	36						
Canopy Species	% Cover	Size Class	DBH	Age																																							
Jack Pine	25	Sapling/Pole	3																																								
Pin Cherry	5	Sapling/Pole	3																																								
Quaking Aspen	30	Sapling/Pole	3	36																																							
Red Maple	15	Sapling/Pole	3	36																																							
Black/Red (Hybrid) Oak	25	Sapling/Pole	3	36																																							
<b>79</b>	42220 - Natural Jack Pine	Poletimber Well	4.4	51	81-110	N/A	Mostly pole sized Jack pine stand with some deciduous species mixed in. Starting to see some mortality in the Jack pine																																				
<table border="1"> <thead> <tr> <th>Canopy Species</th> <th>% Cover</th> <th>Size Class</th> <th>DBH</th> <th>Age</th> <th>Sub-Canopy Species</th> <th>Density</th> <th>Avg. Height</th> <th>Size</th> </tr> </thead> <tbody> <tr> <td>Red Pine</td> <td>5</td> <td>Log</td> <td>13</td> <td></td> <td>Black/Red (Hybrid) Oak</td> <td>Medium</td> <td>Variable</td> <td>Sapling</td> </tr> <tr> <td>Jack Pine</td> <td>85</td> <td>Pole</td> <td>7</td> <td>51</td> <td>Pin Cherry</td> <td>Low</td> <td>Variable</td> <td>Tall Shrub</td> </tr> <tr> <td>Black/Red (Hybrid) Oak</td> <td>10</td> <td>Log</td> <td>16</td> <td></td> <td></td> <td></td> <td></td> <td></td> </tr> </tbody> </table>								Canopy Species	% Cover	Size Class	DBH	Age	Sub-Canopy Species	Density	Avg. Height	Size	Red Pine	5	Log	13		Black/Red (Hybrid) Oak	Medium	Variable	Sapling	Jack Pine	85	Pole	7	51	Pin Cherry	Low	Variable	Tall Shrub	Black/Red (Hybrid) Oak	10	Log	16					
Canopy Species	% Cover	Size Class	DBH	Age	Sub-Canopy Species	Density	Avg. Height	Size																																			
Red Pine	5	Log	13		Black/Red (Hybrid) Oak	Medium	Variable	Sapling																																			
Jack Pine	85	Pole	7	51	Pin Cherry	Low	Variable	Tall Shrub																																			
Black/Red (Hybrid) Oak	10	Log	16																																								
<b>80</b>	122 - Road/Parking Lot	Nonstocked	11.3		Immature	No	Marl Lake Road/Powerline ROW																																				
<b>81</b>	790 - Other Bare/Sparsely Vegetated	Nonstocked	1.2		Unspecified		oil & gas infrastructure																																				
<b>82</b>	790 - Other Bare/Sparsely Vegetated	Nonstocked	1.8		Unspecified		oil & gas infrastructure																																				
<b>83</b>	790 - Other Bare/Sparsely Vegetated	Nonstocked	0.7	0	Unspecified		oil & gas infrastructure																																				
<b>84</b>	790 - Other Bare/Sparsely Vegetated	Nonstocked	1.2	0	Unspecified		oil & gas infrastructure																																				
<b>85</b>	790 - Other Bare/Sparsely Vegetated	Nonstocked	1.2	0	Unspecified		oil/gas infrastructure																																				



Stand	Level 4 Cover Type	Size Density	Acres	Stand Age	BA Range	Managed Site	General Comments																																				
86	790 - Other Bare/Sparsely Vegetated	Nonstocked	1.8	0	Unspecified	No	Old oil well site that was plugged in 1961. Several cherry and jack pine scattered throughout the opening.																																				
87	6225 - Bog	Nonstocked	0.9	0	Unspecified	No																																					
88	4130 - Aspen	Sapling Medium	21.2	12	Immature	N/A	Young aspen stand that was split from the surrounding red pine plantation. Looks to have been left out of the plantation area during trenching and planting.																																				
<table border="1"> <thead> <tr> <th>Canopy Species</th> <th>% Cover</th> <th>Size Class</th> <th>DBH</th> <th>Age</th> </tr> </thead> <tbody> <tr> <td>Quaking Aspen</td> <td>100</td> <td>Sapling</td> <td>2</td> <td>12</td> </tr> </tbody> </table>								Canopy Species	% Cover	Size Class	DBH	Age	Quaking Aspen	100	Sapling	2	12																										
Canopy Species	% Cover	Size Class	DBH	Age																																							
Quaking Aspen	100	Sapling	2	12																																							
89	6127 - Lowland Pine	Poletimber Well	23.4	50	1-50	N/A	Stand is lower ground white and jack pine that is mostly small pole to sapling sized. Stand is fairly open in areas and serves as lower drainage. Understory is heavy to tag alder, with a lower amount of red maple.																																				
<table border="1"> <thead> <tr> <th>Canopy Species</th> <th>% Cover</th> <th>Size Class</th> <th>DBH</th> <th>Age</th> <th>Sub-Canopy Species</th> <th>Density</th> <th>Avg. Height</th> <th>Size</th> </tr> </thead> <tbody> <tr> <td>Quaking Aspen</td> <td>5</td> <td>Sapling/Pole</td> <td>4</td> <td></td> <td>Tag Alder</td> <td>High</td> <td>5 - 10 feet</td> <td>Tall Shrub</td> </tr> <tr> <td>White Pine</td> <td>65</td> <td>Pole/Sapling</td> <td>6</td> <td>50</td> <td>Red Maple</td> <td>Low</td> <td>Variable</td> <td>Sapling</td> </tr> <tr> <td>Jack Pine</td> <td>30</td> <td>Pole/Sapling</td> <td>6</td> <td></td> <td></td> <td></td> <td></td> <td></td> </tr> </tbody> </table>								Canopy Species	% Cover	Size Class	DBH	Age	Sub-Canopy Species	Density	Avg. Height	Size	Quaking Aspen	5	Sapling/Pole	4		Tag Alder	High	5 - 10 feet	Tall Shrub	White Pine	65	Pole/Sapling	6	50	Red Maple	Low	Variable	Sapling	Jack Pine	30	Pole/Sapling	6					
Canopy Species	% Cover	Size Class	DBH	Age	Sub-Canopy Species	Density	Avg. Height	Size																																			
Quaking Aspen	5	Sapling/Pole	4		Tag Alder	High	5 - 10 feet	Tall Shrub																																			
White Pine	65	Pole/Sapling	6	50	Red Maple	Low	Variable	Sapling																																			
Jack Pine	30	Pole/Sapling	6																																								