



Compartment Review Presentation

Traverse City Forest Management Unit

Compartment 61033

Entry Year 2025

Acreage: 1,851

County Manistee

Management Area: Kalkaska Sandy Moraines

Stand Examiner: Joe Ventimiglia

Legal Description:

T24N, R13W, Sections, 1, 5, 6, 7, 12, 18

Identified Planning Goals:

Provide timber products; maintain or enhance wildlife habitat; protect areas of unique threatened, endangered and special concern species; and provide for forest-based recreational uses.

Soil and topography:

Roscommon-AuGres-Croswell – poorly drained sands; Montcalm-McBride-Kalkaska, Kalkaska-Rubicon – deep, droughty sands; Carlisle-Carbondale-Karston – mucks; Saugatuck – somewhat poorly drained. Topography is level.

Ownership Patterns, Development, and Land Use in and Around the Compartment:

This compartment has been split since the last entry period. All lands in Springdale Twp were designated as compartment 233. All lands in Cleon Twp are compartment 33. The majority of land within the compartment is private. State ownership consists of two separate blocks of ownership, one on the west of the compartment and the other on the east end. The east block is adjacent to other State ownership in Wexford County which is managed by the Cadillac Forest Management Unit.

Unique Natural Features:

Dutchman's Creek flows through Compartment 33. Dutchman's Creek is a Designated Trout Stream, and is a tributary to Bear Creek, in the Manistee River watershed. Dutchman's Creek most likely has seasonal populations of brook trout, brown trout, rainbow trout (steelhead), coho salmon, and chinook salmon. Bear Creek is a critical component of the Manistee River watershed in that it produces wild steelhead parr. Therefore, maintaining excellent water quality in the Bear Creek watershed is critical.

Archeological, Historical, and Cultural Features:

None known.

Special Management Designations or Considerations:

None noted beyond using BMP practices and protecting water features, including Dutchman Creek.

Watershed and Fisheries Considerations:

Dutchman's Creek flows through Compartment 33. Dutchman's Creek is a Designated Trout Stream, and is a tributary to Bear Creek, in the Manistee River watershed. Dutchman's Creek most likely has seasonal populations of brook trout, brown trout, rainbow trout (steelhead), coho salmon, and chinook salmon. Bear Creek is a critical component of the Manistee River watershed in that it produces wild steelhead parr. Maintaining excellent water quality in the Bear Creek watershed is critical. Therefore, we ask that all BMPs are followed when working near Dutchman's Creek, particularly for Stand 38.

Wildlife Habitat Considerations:

The western block of the compartment falls predominately on a very poorly drained flat lake plain landscape, characterized by muck soils and flat terrain. The presettlement cover of this LTA was mainly conifer swamp, present forest cover in the compartment is dominated by mixed deciduous swamp, bog, and some low ridges of aspen and pine. Diverse fruiting shrubs, including chokeberry, wild raisin, and dogwood occupy more open areas, especially within and adjacent to non-forested wetlands. Dutchman Creek, with evidence of beaver activity, crosses the compartment. Forest treatments should provide some small or narrow final harvests, retaining components of saplings, conifers, snags, and woody debris as much as possible to mimic natural blowdowns. Individual tree or group selection cuts in hardwood-dominated stands would also be consistent with natural disturbance patterns. Activity should be confined to more well-drained low ridges or to frozen-soil conditions to avoid rutting and compaction of soils and possible disturbance to drainage patterns in the swamps. Stands of decadent alder should be habitat cut during the dormant season to stimulate regeneration. The resulting habitat mosaic will benefit species such as brown snake, black bear, broad-winged hawk, deer, ruffed grouse, downy woodpecker, woodcock, mink, bobcat, and snowshoe hare. Some areas of later-successional swamp hardwoods should be retained in older, large diameter tree cover. Logging trails in this compartment could be gated and maintained as hunting trails.

The northwest half of section 6 and west sides of sections 7 and 18 are on a flat lake plain landscape, characterized by loamy sands and relatively flat terrain. Presettlement forests of beech-maple and white pine-beech-red maple are today dominated by pine plantations, aspen-hardwood mixes on moist soils, and some wetlands and remnant fields. GLO surveyors reported large windthrow areas which were perhaps the dominant natural change factor, along with natural succession. Existing openings contain numerous upland fruiting shrubs important to many songbirds and small mammals and should be managed as semi-open habitats. Much of the aspen types have been regenerated in previous decades are now providing young deciduous cover and open patches for ruffed grouse, chestnut-sided warblers, meadow voles, wild turkey, and red fox. Proposed final harvests should leave tops unchipped for horizontal cover. When harvesting aspen that is adjacent to lowland stands, falling edge trees that occur on the upland/lowland interface provides needed horizontal cover for hares and other animals. The boundary marked trees can be felled into the uncut swamp after harvest is completed. Wildlife will benefit from thinning and diversification of monotypic pine plantations, especially if scattered deciduous trees are retained.

State lands in sections 1 and 12 are on an end moraine landscape with coarse-textured soils. Northern hardwoods occupy most of the state acreage here, with some aspen regeneration, shallow marsh, and mixed conifer swamp in low areas. Selective harvest to manage and perpetuate hardwoods should retain all conifers and a component of snags and coarse woody debris. This hardwood forest/wetland matrix provided habitat for species including red-bellied woodpecker, white-breasted nuthatch, wood frog, raccoon, red-shouldered hawk, and gray fox.

Mineral Resource and Development Concerns and/or Restrictions

Manistee County

There is no known metallic mineral potential in this part of the state. Two active sand/gravel operations are on private land in Sec 4, less than one mile outside the compartment, and there may be potential for commercial sand & gravel development within the compartment, on the uplands. The compartment is within the Antrim Shale gas play and Silurian reef trend. Production has occurred from both formations in the immediate area, but, to date, no wells have been drilled in the western portion of the compartment. Considerable potential may still exist for additional production from beneath the compartment. However, drilling of additional Antrim wells is unlikely to be economical for the foreseeable future, and the play is generally in decline with a trend toward plugging wells. Much of the compartment has the mineral rights leased and held by just two producing wells.

Vehicle Access:

The road layer is detailed in the compartment packet. Large areas of the compartment are designated as closed roads to allow for walk in hunting access. As well the old railroad grade is designated as a non motorized trail with exception of snowmobiles in the winter.

Survey Needs:

24N, 13W, sections 1 and 12. Survey and delineation of the Consumers Power transmission line ownership.

Recreational Facilities and Opportunities:

Snowmobile trail #3 (Betsie River Snowmobile Trail) runs North/South near the the western edge of the compartment on an old rail grade, as well as along the northern boundary along Countyline Street. Snowmobile trails located on straight, flat, rail grades, and roads tend to invite high speeds, which increases safety concerns. Proposed timber management activities should include trail protection specifications to reduce impacts, increase safety, as well as serve as an example of how silviculturally sound timber harvesting practices can co-exist, and often improve recreation and wildlife experiences for future generations. Non-winter harvests, coupled with a "flush cut" specification adjacent to the trails are suggested considerations. Deer and ruffed grouse hunting opportunities are important to many local hunters. (TMN 3/13)

Fire Protection:

Copemish-Cleon Volunteer Fire Department, and Traverse City DNR office. Limited potential for large fires in this cover type.

Additional Compartment Information:

Cover Type & Treatments Map

Compartment: 33
 T24N-R13W Sec. 01, 05-07
 T24N-R13W Sec. 12 and 18
 County: Manistee
 Unit: Traverse City
 Mgmt Area: Kalkaska Sandy
 Moraines
 YOE: 2025
 Acres: 1851.3 GIS Calculated
 Examiner: Joe Ventimiglia
 Map Revised: 5/8/2023
 Map Phase: Web - Post

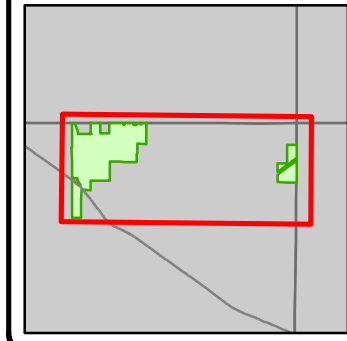

- Miris Corners
- Remonumented Section Corners
- Survey Grade Corners
- Counties
- DNR - Secondary Forest Road
- DNR - Forest Access Route
- Federal / State Highway
- Federal / State / County - Paved Road
- Federal / State - Dirt / Gravel Road
- County - Gravel Road
- County - Dirt Road (Seasonal)
- Private - Dirt / Gravel Road
- Snowmobile Trails
- Designated Hiking Trails
- Designated Bicycle Trails
- Designated Multi-Use Trails
- Designated Snowmobile Trails
- Designated Rail Trail
- Berms
- Gate
- Bridges
- City
- Intermittent Stream
- Lake/Pond
- Perennial River
- Lakes and Rivers
- Pipeline
- Powerline
- Compartment Boundary
- Clearcut (w/Reserves)
- Opening Maintenance
- 411 - Northern Hardwood
- 413 - Aspen
- 421 - Planted Pines
- 422 - Natural Pines
- 611 - Lowland Deciduous Forest
- 612 - Lowland Coniferous Forest
- 613 - Lowland Mixed Forest
- 122 - Roads/Parking Lot
- 310 - Herbaceous Openland
- 330 - Low Density Trees
- 622 - Lowland Shrub
- 623 - Emergent Wetland

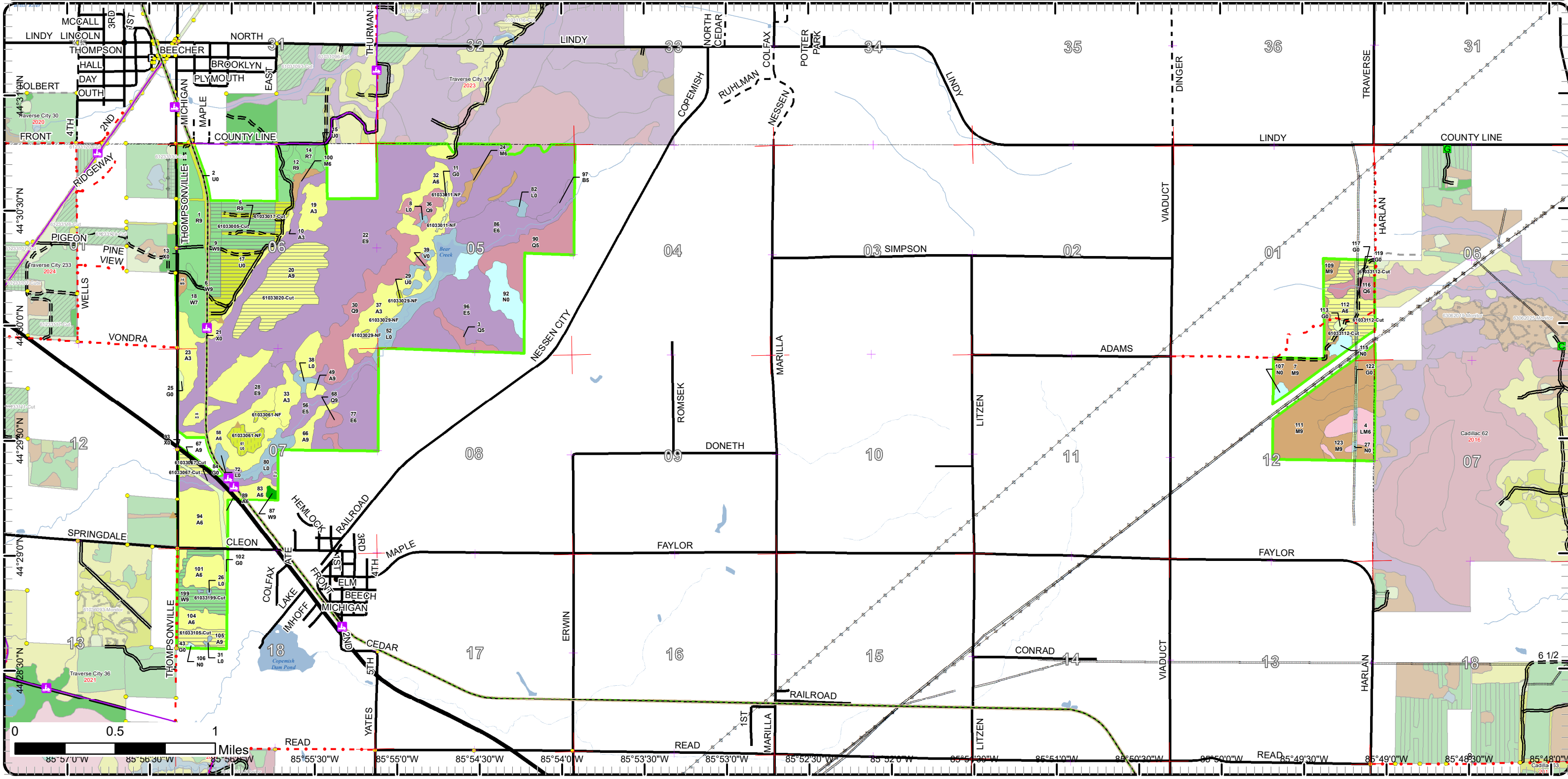

Cover Type & Treatments Map

Compartment: 33
 T24N-R13W Sec. 01, 05-07
 T24N-R13W Sec. 12 and 18
 County: Manistee
 Unit: Traverse City
 Mgmt Area: Kalkaska Sandy
 Moraines

YOE: 2025
 Acres: 1851.3 GIS Calculated
 Examiner: Joe Ventimiglia
 Map Revised: 5/8/2023
 Map Phase: Web - Post

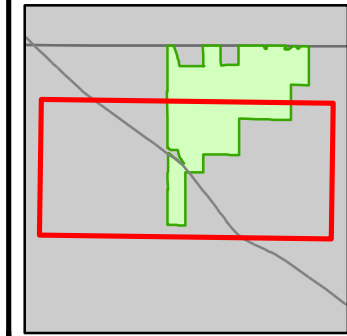

- Miris Corners
- Remonumented Section Corners
- Survey Grade Corners
- Counties
- DNR - Secondary Forest Road
- DNR - Forest Access Route
- Federal / State Highway
- Federal / State / County - Paved Road
- County - Gravel Road
- Private - Dirt / Gravel Road
- Snowmobile Trails
- Designated Hiking Trails
- Designated Bicycle Trails
- Designated Multi-Use Trails
- Designated Snowmobile Trails
- Designated Rail Trail
- Berms
- Bridges
- Culvert
- Intermittent Stream
- Lake/Pond
- Perennial River
- Lakes and Rivers
- Compartment Boundary
- Clearcut (w/Reserves)
- Opening Maintenance
- 413 - Aspen
- 421 - Planted Pines
- 422 - Natural Pines
- 611 - Lowland Deciduous Forest
- 612 - Lowland Coniferous Forest
- 122 - Roads/Parking Lot
- 310 - Herbaceous Openland
- 330 - Low Density Trees
- 622 - Lowland Shrub
- 623 - Emergent Wetland

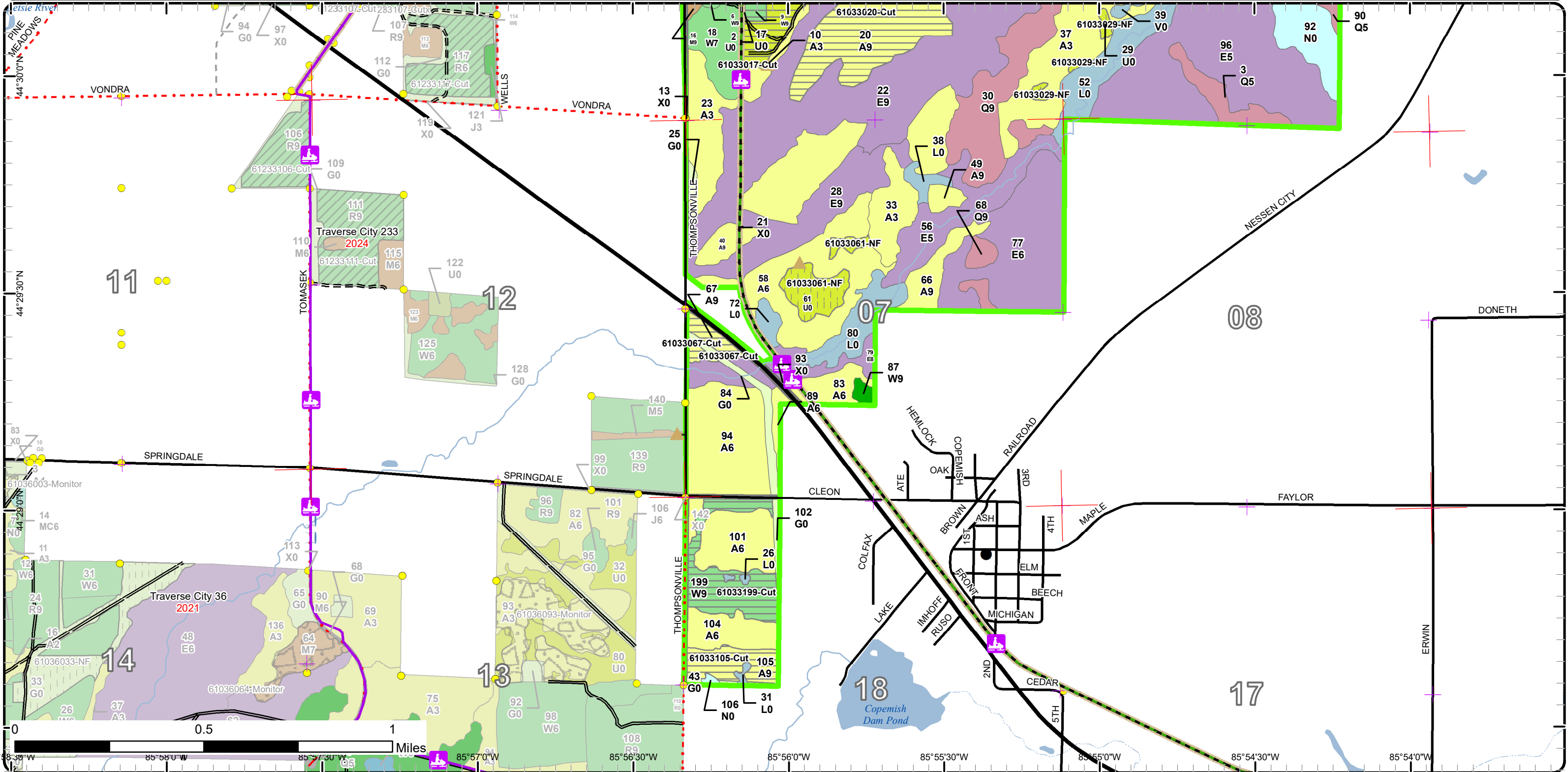

Special Conservation Areas

Compartment: 33
 T24N-R13W Sec. 01, 05-07
 T24N-R13W Sec. 12 and 18
 County: Manistee
 Unit: Traverse City
 Mgmt Area: Kalkaska Sandy
 Moraines
 YOE: 2025
 Acres: 1851.3 GIS Calculated
 Examiner: Joe Ventimiglia
 Map Revised: 5/8/2023
 Map Phase: Web - Post

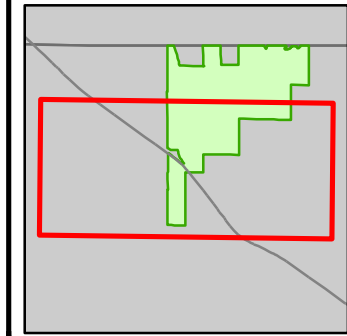

- Miris Corners
- Remonumented Section Corners
- Survey Grade Corners
- Counties
- DNR - Secondary Forest Road
- == DNR - Forest Access Route
- Federal / State Highway
- Federal / State / County - Paved Road
- County - Gravel Road
- Private - Dirt / Gravel Road
- Snowmobile Trails
- Designated Hiking Trails
- Designated Bicycle Trails
- Designated Multi-Use Trails
- Designated Snowmobile Trails
- Designated RailTrail
- ▲ Berms
- Bridges
- Culvert
- City
- Intermittent Stream
- Lake/Pond
- Perennial River
- Lakes and Rivers
- Compartment Boundary
- Unavailable
- 2G: Too wet (sensitive soils, does not include access issues)
- 2H: Blocked by physical obstacle (e.g. upland stand in a lowland area)
- 3J: Water quality / BMPs (stream, river, or lake)
- 5E: Long-Term Retention
- Stand Boundaries
- SCA
- Natural Rivers Vegetative Buffer
- Natural Rivers Zoning District
- Cold Water Streams
- Cold Water Lakes
- High Priority Trout Stream Buffer
- Trail - Trail Corridor

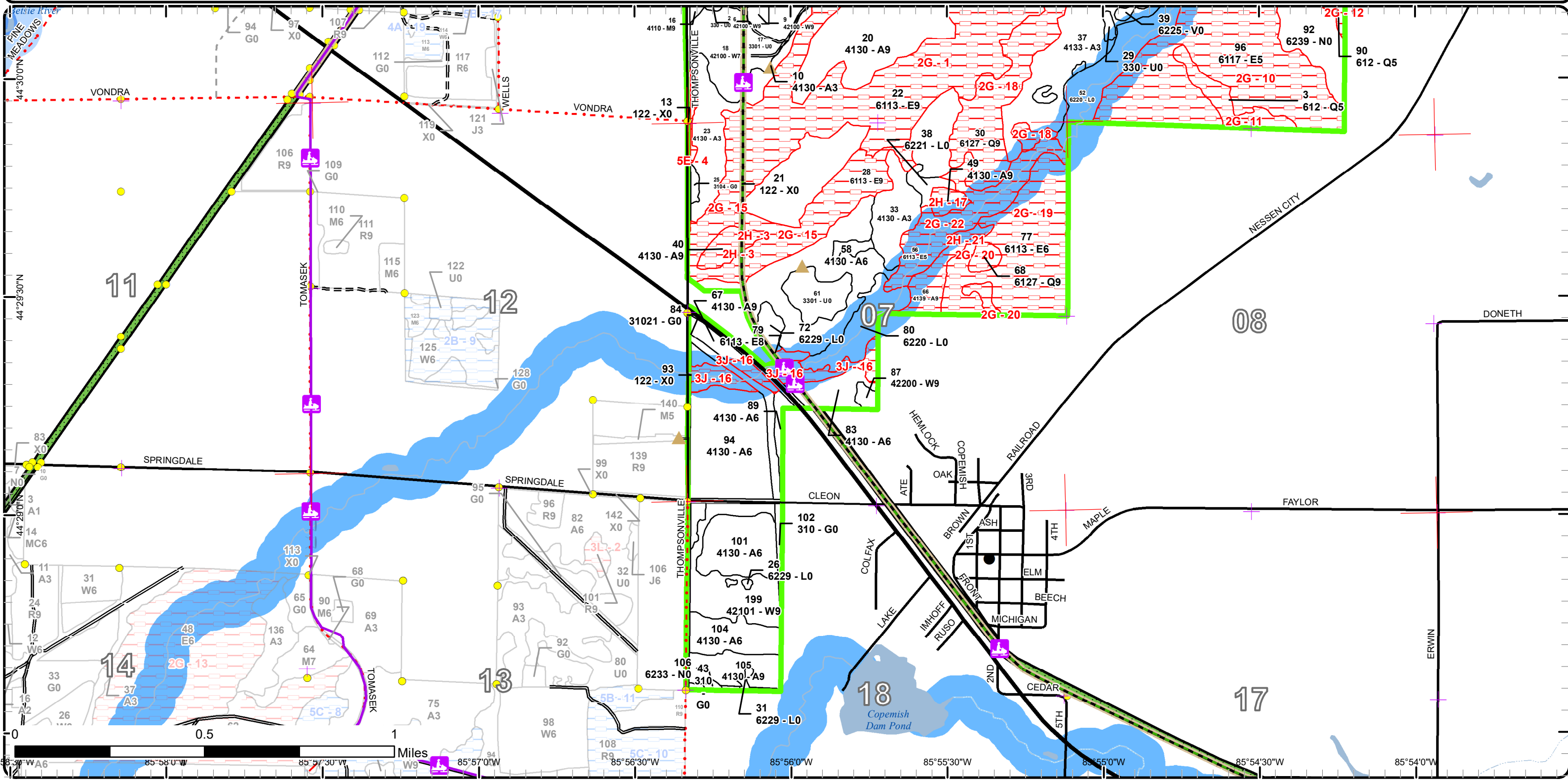

Cover Type & Treatments Map

Compartment: 33
 T24N-R13W Sec. 01, 05-07
 T24N-R13W Sec. 12 and 18
 County: Manistee
 Unit: Traverse City
 Mgmt Area: Kalkaska Sandy
 Moraines
 YOE: 2025
 Acres: 1851.3 GIS Calculated
 Examiner: Joe Ventimiglia
 Map Revised: 5/8/2023
 Map Phase: Web - Post

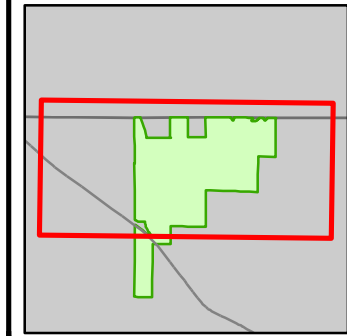

- Miris Corners
- + Remonumented Section Corners
- Survey Grade Corners
- Counties
- DNR - Secondary Forest Road
- DNR - Forest Access Route
- Federal / State Highway
- Federal / State / County - Paved Road
- Federal / State - Dirt / Gravel Road
- County - Gravel Road
- County - Dirt Road (Seasonal)
- Private - Dirt / Gravel Road
- Snowmobile Trails
- - - Designated Hiking Trails
- - - Designated Bicycle Trails
- Designated Multi-Use Trails
- Designated Snowmobile Trails
- Designated RailTrail
- ▲ Berms
- ⌵ Bridges
- Lake/Pond
- Perennial River
- Lakes and Rivers
- ⊕ Powerline
- Compartment Boundary
- Clearcut (w/Reserves)
- Opening Maintenance
- 411 - Northern Hardwood
- 413 - Aspen
- 421 - Planted Pines
- 611 - Lowland Deciduous Forest
- 612 - Lowland Coniferous Forest
- 122 - Roads/Parking Lot
- 310 - Herbaceous Openland
- 330 - Low Density Trees
- 622 - Lowland Shrub
- 623 - Emergent Wetland

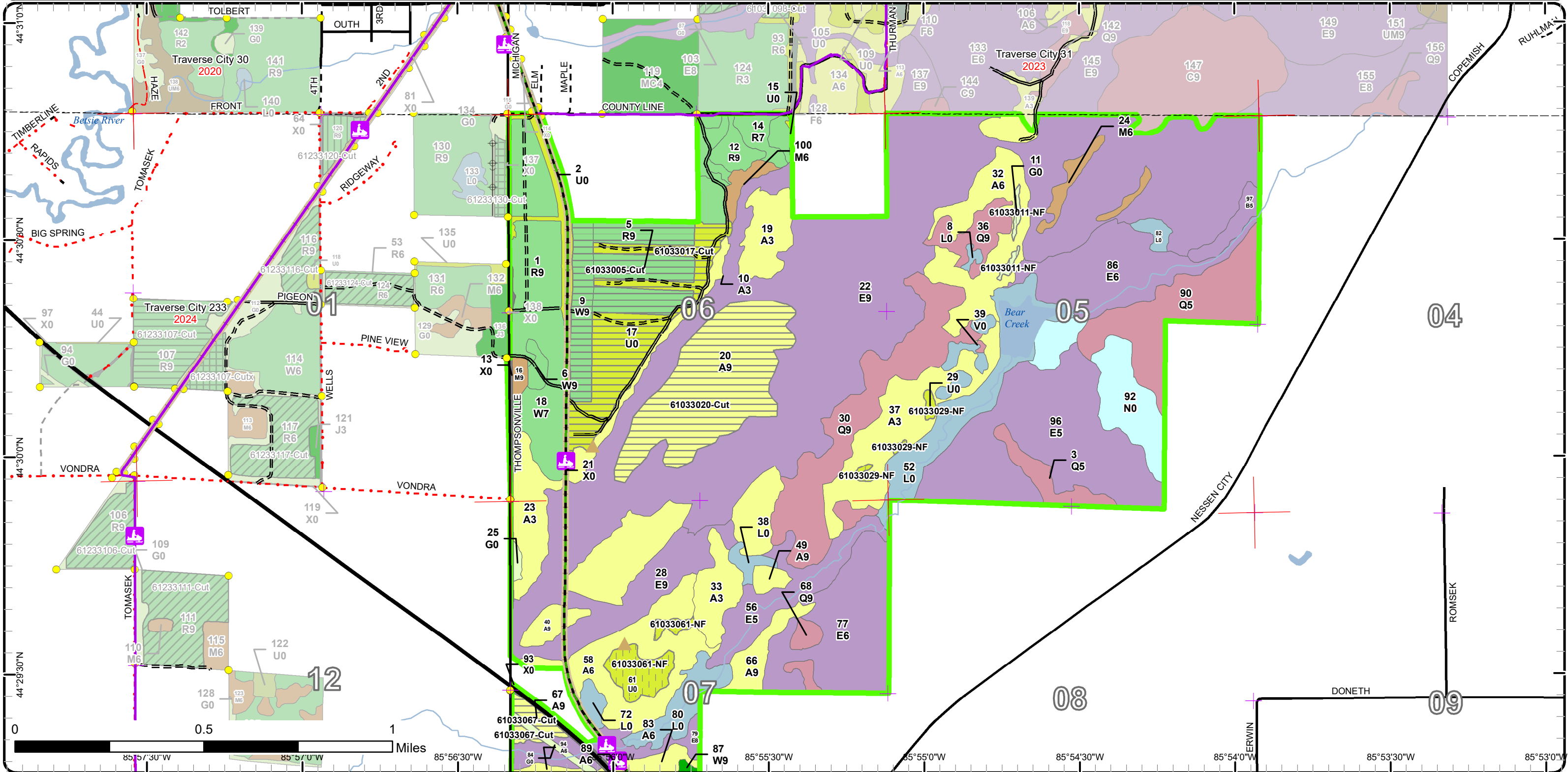

Stand Boundary Map

Compartment: 33
 T24N-R13W Sec. 01, 05-07
 T24N-R13W Sec. 12 and 18
 County: Manistee
 Unit: Traverse City
 Mgmt Area: Kalkaska Sandy
 Moraines
 YOE: 2025
 Acres: 1851.3 GIS Calculated
 Examiner: Joe Ventimiglia
 Map Revised: 5/8/2023
 Map Phase: Web - Post

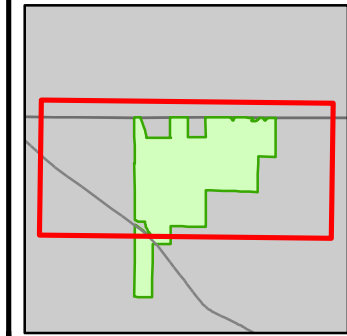

- Miris Corners
- + Remonumented Section Corners
- Survey Grade Corners
- Counties
- DNR - Secondary Forest Road
- DNR - Forest Access Route
- Federal / State Highway
- Federal / State / County - Paved Road
- County - Gravel Road
- County - Dirt Road (Seasonal)
- Private - Dirt / Gravel Road
- + Snowmobile Trails
- Designated Hiking Trails
- Designated Bicycle Trails
- Designated Multi-Use Trails
- Designated Snowmobile Trails
- Designated RailTrail
- ▲ Berms
- ⊗ Bridges
- Lake/Pond
- Perennial River
- Lakes and Rivers
- ⊕ Powerline
- Compartment Boundary
- Stand Boundaries
- 411 - Northern Hardwood
- 413 - Aspen
- 421 - Planted Pines
- 611 - Lowland Deciduous Forest
- 612 - Lowland Coniferous Forest
- 122 - Roads/Parking Lot
- 310 - Herbaceous Openland
- 330 - Low Density Trees
- 622 - Lowland Shrub
- 623 - Emergent Wetland

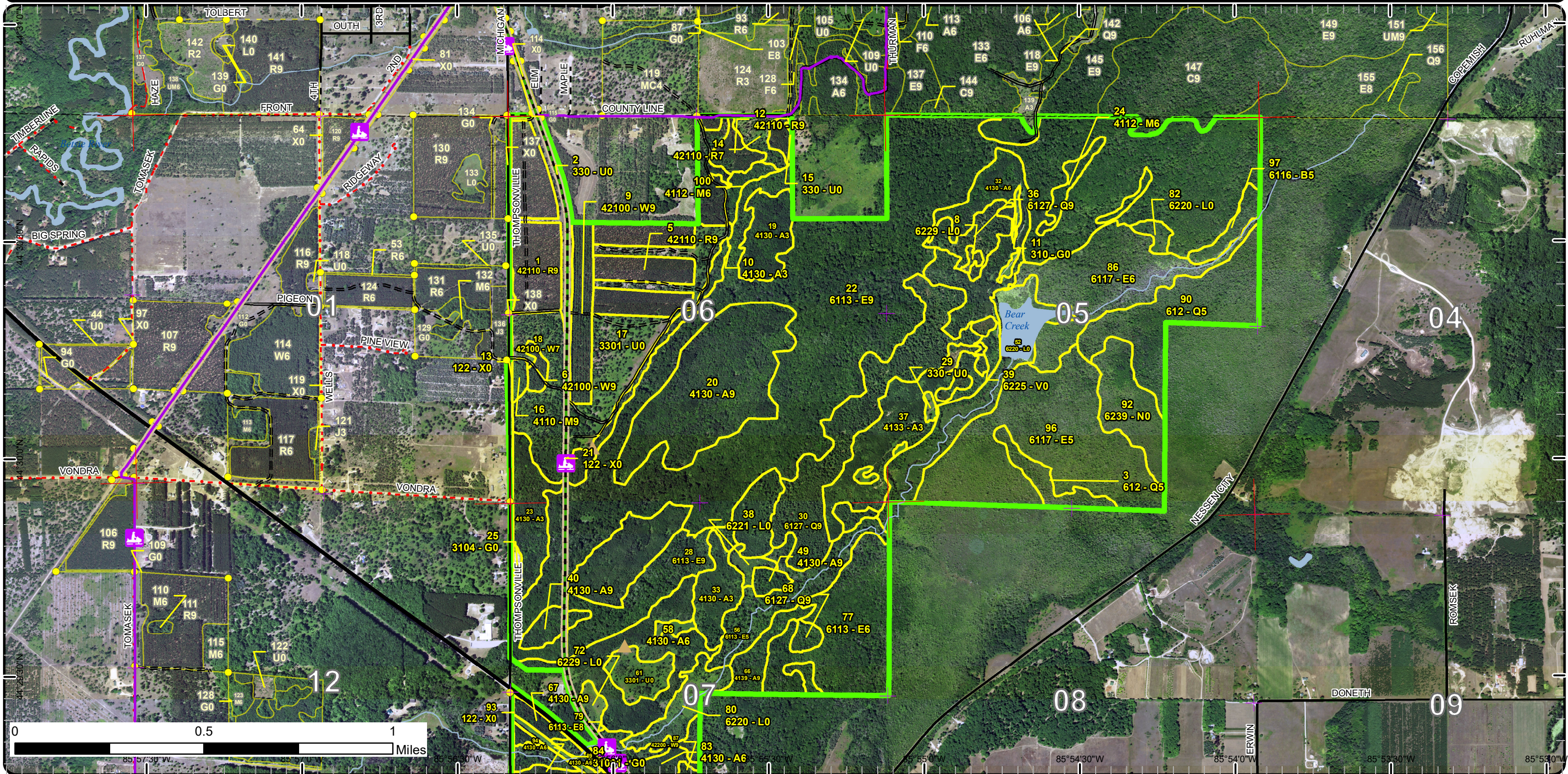

Special Conservation Areas

Compartment: 33
 T24N-R13W Sec. 01, 05-07
 T24N-R13W Sec. 12 and 18
 County: Manistee
 Unit: Traverse City
 Mgmt Area: Kalkaska Sandy
 Moraines
 YOE: 2025
 Acres: 1851.3 GIS Calculated
 Examiner: Joe Ventimiglia
 Map Revised: 5/8/2023
 Map Phase: Web - Post

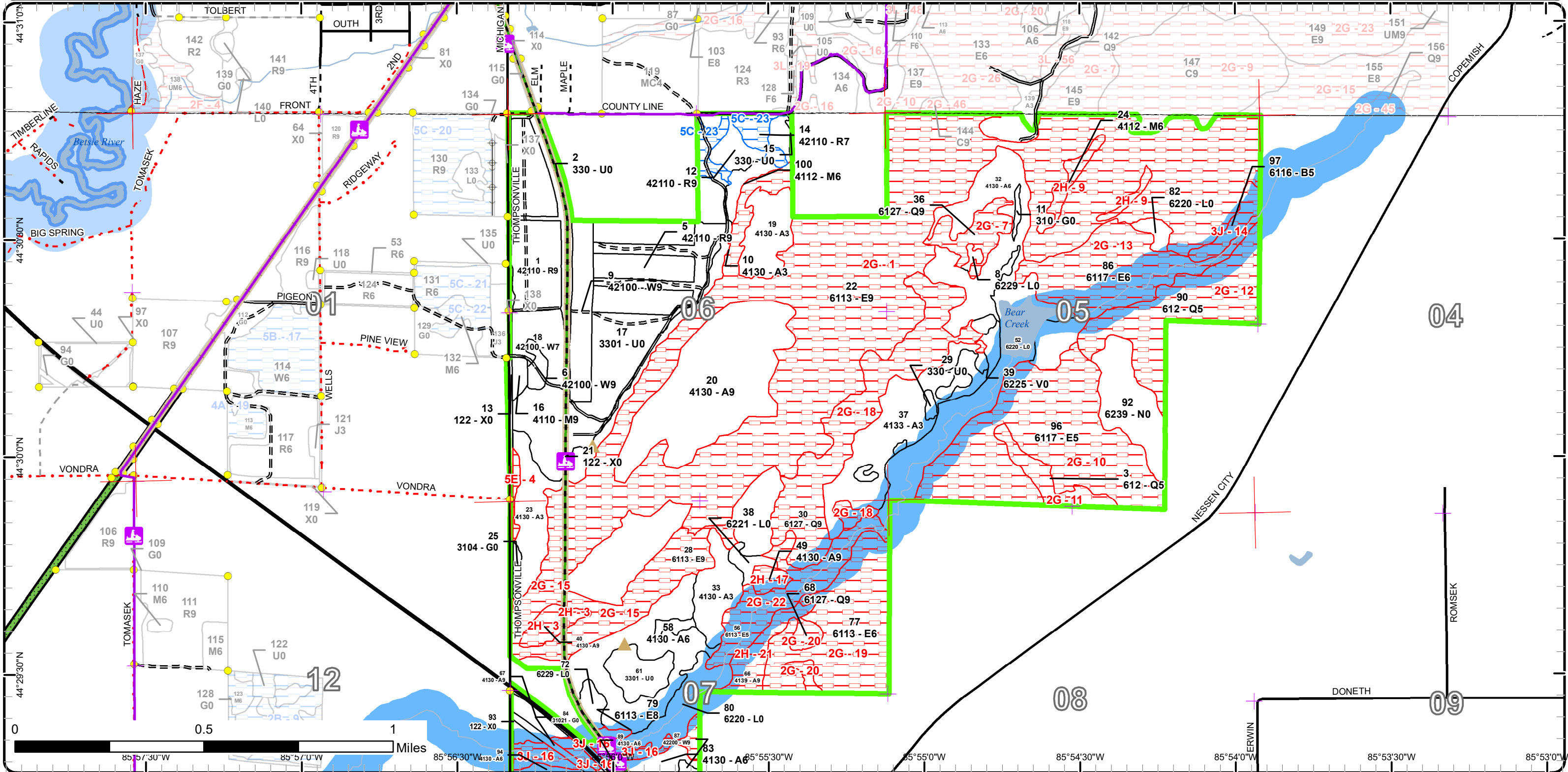
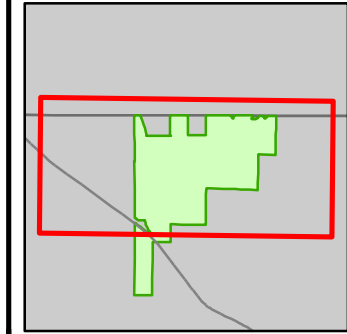

- Miris Corners
- + Remonumented Section Corners
- Survey Grade Corners
- Counties
- DNR - Secondary Forest Road
- DNR - Forest Access Route
- Federal / State Highway
- Federal / State / County - Paved Road
- County - Gravel Road
- County - Dirt Road (Seasonal)
- Private - Dirt / Gravel Road
- Snowmobile Trails
- - - Designated Hiking Trails
- - - Designated Bicycle Trails
- Designated Multi-Use Trails
- - - Designated Snowmobile Trails
- Designated RailTrail
- ▲ Berms
- Bridges
- Lake/Pond
- Perennial River
- Lakes and Rivers
- Powerline
- Compartment Boundary
- Available w/ Constraints
- 5C: Delay treatment for age/size class diversity or exceptional site quality
- Unavailable
- 2G: Too wet (sensitive soils, does not include access issues)
- 2H: Blocked by physical obstacle (e.g. upland stand in a lowland area)
- 3J: Water quality / BMPs (stream, river, or lake)
- 5E: Long-Term Retention
- Stand Boundaries
- SCA
- Natural Rivers Vegetative Buffer
- Natural Rivers Zoning District
- Cold Water Streams
- Cold Water Lakes
- High Priority Trout Stream Buffer
- Trail - Trail Corridor



Cover Type & Treatments Map

Compartment: 33
 T24N-R13W Sec. 01, 05-07
 T24N-R13W Sec. 12 and 18
 County: Manistee
 Unit: Traverse City
 Mgmt Area: Kalkaska Sandy
 Moraines
 YOE: 2025
 Acres: 1851.3 GIS Calculated
 Examiner: Joe Ventimiglia
 Map Revised: 5/8/2023
 Map Phase: Web - Post

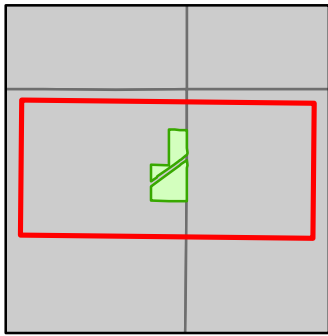

- Miris Corners
- + Remonumented Section Corners
- Counties
- DNR - Secondary Forest Road
- DNR - Forest Access Route
- Federal / State / County - Paved Road
- County - Gravel Road
- Private - Dirt / Gravel Road
- G Gate
- Intermittent Stream
- Lake/Pond
- Perennial River
- Lakes and Rivers
- Pipeline
- Compartment Boundary
- Clearcut (w/Reserves)
- 411 - Northern Hardwood
- 413 - Aspen
- 612 - Lowland Coniferous Forest
- 613 - Lowland Mixed Forest
- 310 - Herbaceous Openland
- 623 - Emergent Wetland

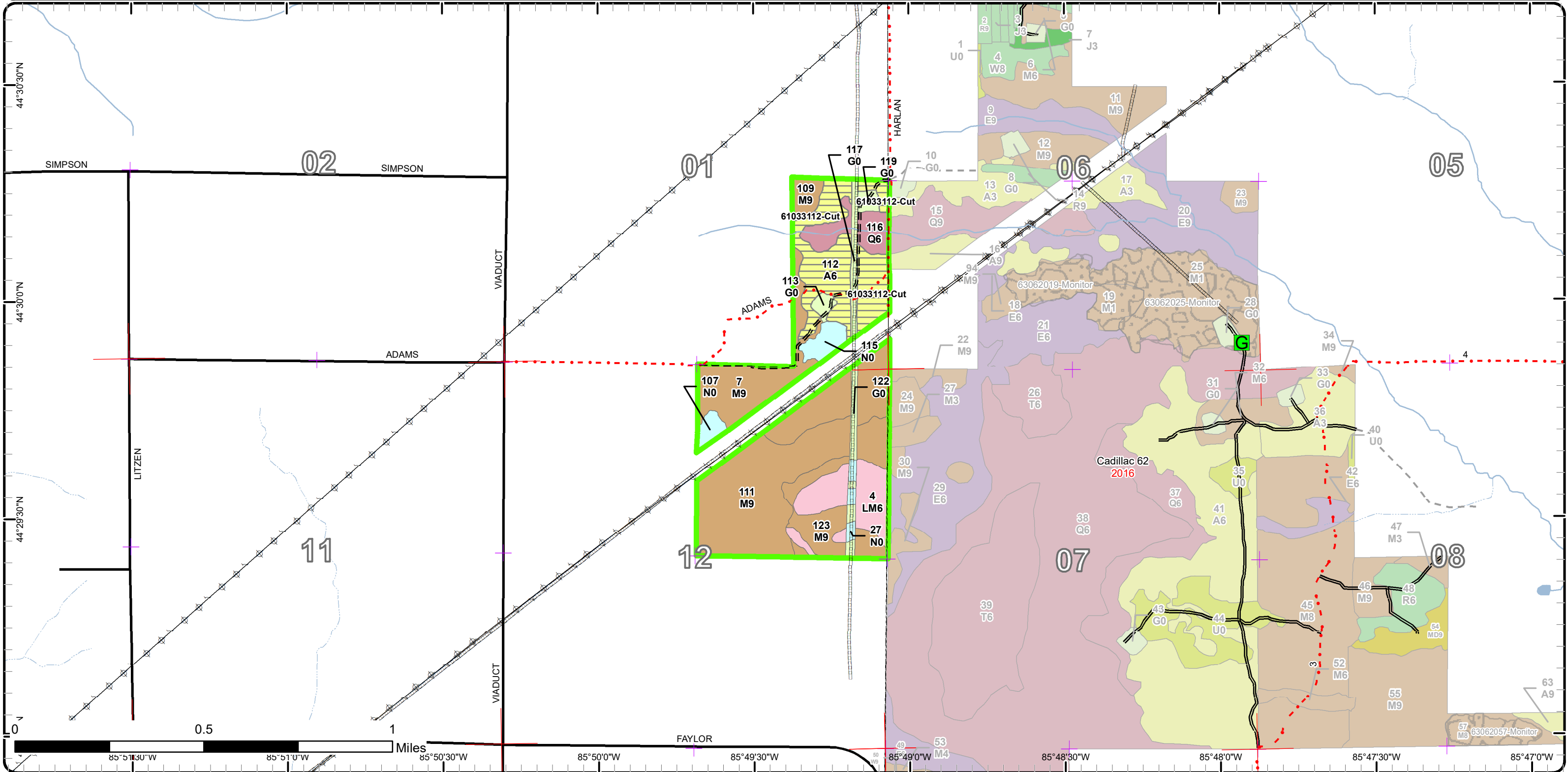

Stand Boundary Map

Compartment: 33
 T24N-R13W Sec. 01, 05-07
 T24N-R13W Sec. 12 and 18
 County: Manistee
 Unit: Traverse City
 Mgmt Area: Kalkaska Sandy
 Moraines
 YOE: 2025
 Acres: 1851.3 GIS Calculated
 Examiner: Joe Ventimiglia
 Map Revised: 5/8/2023
 Map Phase: Web - Post

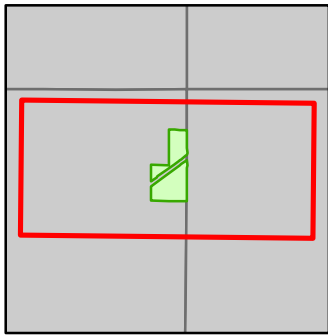

- Miris Corners
- + Remonumented Section Corners
- Counties
- DNR - Secondary Forest Road
- DNR - Forest Access Route
- Federal / State / County - Paved Road
- County - Gravel Road
- Private - Dirt / Gravel Road
- Gate
- Intermittent Stream
- Lake/Pond
- Perennial River
- Lakes and Rivers
- Pipeline
- Compartment Boundary
- Stand Boundaries
- 411 - Northern Hardwood
- 413 - Aspen
- 612 - Lowland Coniferous Forest
- 613 - Lowland Mixed Forest
- 310 - Herbaceous Openland
- 623 - Emergent Wetland

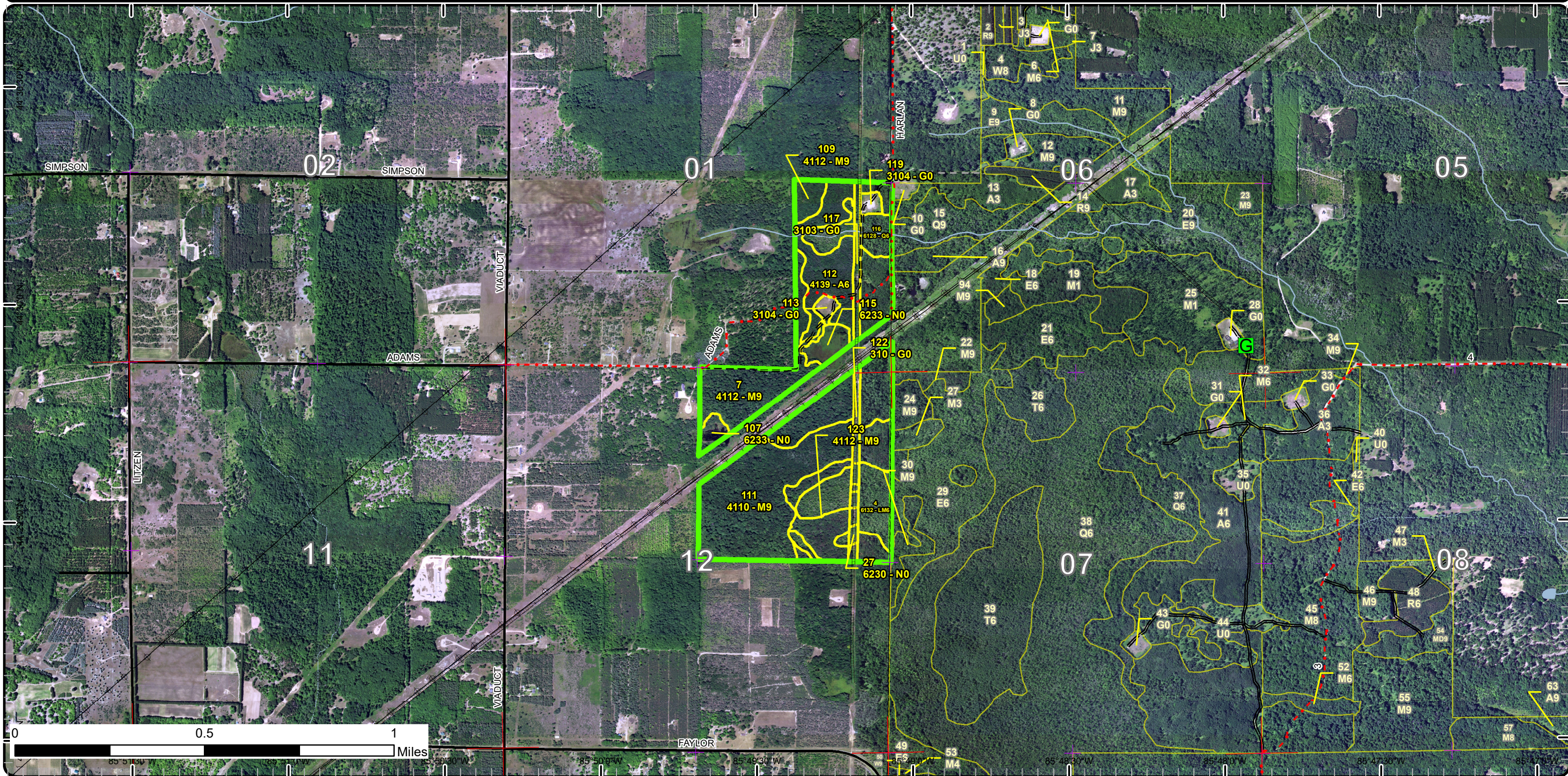

Special Conservation Areas

Compartment: 33
 T24N-R13W Sec. 01, 05-07
 T24N-R13W Sec. 12 and 18
 County: Manistee
 Unit: Traverse City
 Mgmt Area: Kalkaska Sandy Moraines
 YOE: 2025
 Acres: 1851.3 GIS Calculated
 Examiner: Joe Ventimiglia
 Map Revised: 5/8/2023
 Map Phase: Web - Post

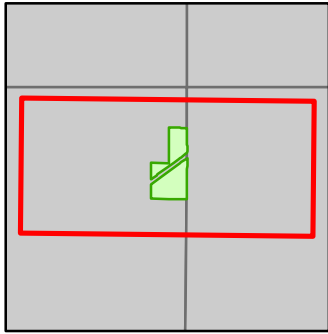

- Miris Corners
- + Remonumented Section Corners
- Counties
- DNR - Secondary Forest Road
- DNR - Forest Access Route
- Federal / State / County - Paved Road
- County - Gravel Road
- Private - Dirt / Gravel Road
- G Gate
- Intermittent Stream
- Lake/Pond
- Perennial River
- Lakes and Rivers
- Pipeline
- Compartment Boundary
- Available w/ Constraints
- 5C: Delay treatment for age/size class diversity or exceptional site quality
- Unavailable
- 2G: Too wet (sensitive soils, does not include access issues)
- 3A: Conservation Values incompatible with harvest at this time
- Stand Boundaries
- SCA
- Cold Water Streams
- High Priority Trout Stream Buffer
- Other Habitat Area

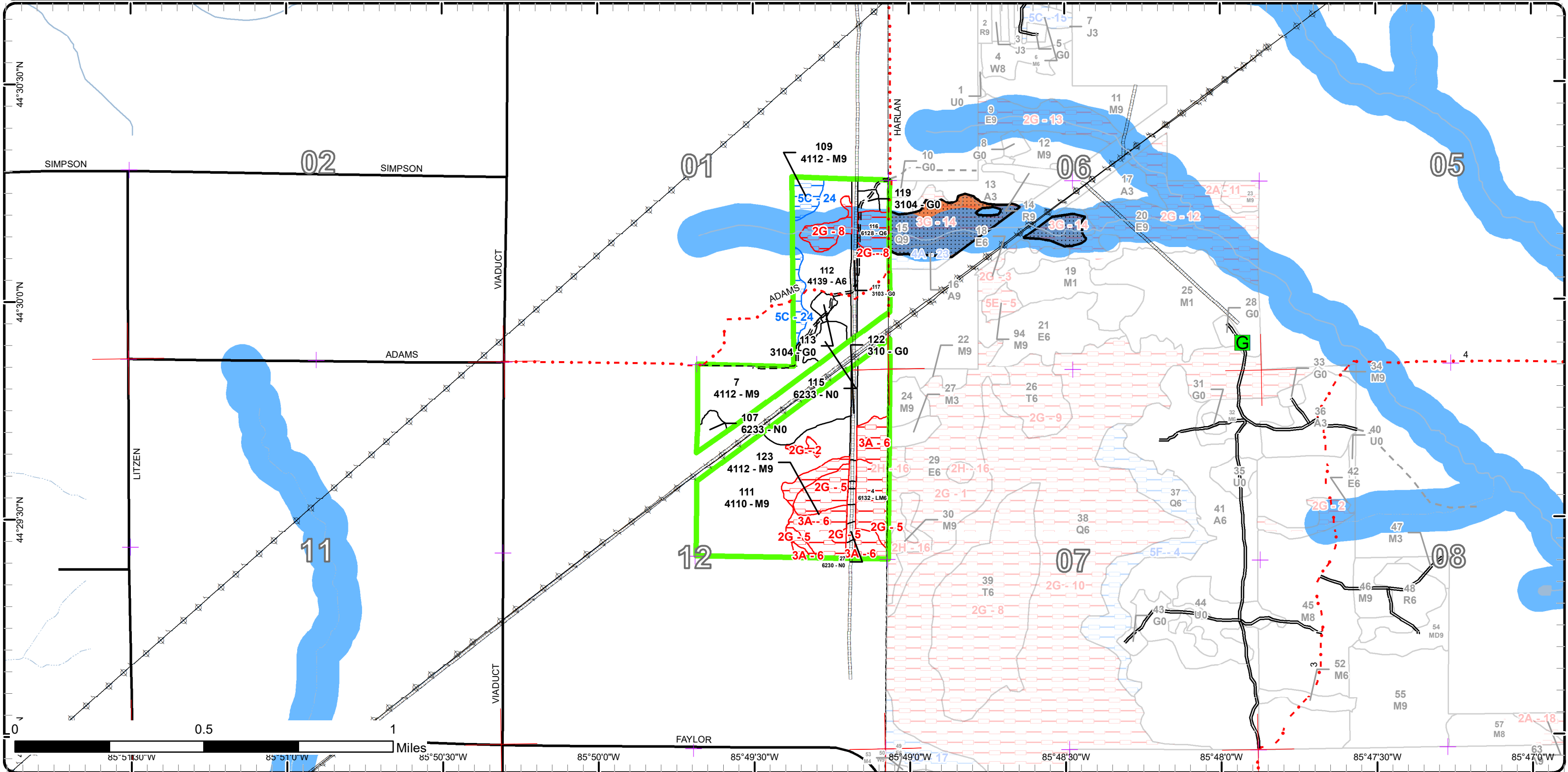

The following reports from the Inventory are attached:

- Total Acres by Cover Type and Age Class**
- Cover Type by Harvest Method**
- Proposed Treatments – No Limiting Factors**
- Proposed Treatments – With Limiting Factors**
- Stand Details (Forested and Nonforested)**
- Dedicated and Proposed Special Conservation Areas**
- Site Condition Details**

The following information is displayed, where pertinent, on the attached compartment maps:

- Base feature information, stand boundaries, cover types, and numbers**
- Proposed treatments**
- Site condition boundaries**
- Details on the road access system**

Report 1 – Total Acres by Cover Type and Age Class



Age Class

	Non-Forest	0-9	10-19	20-29	30-39	40-49	50-59	60-69	70-79	80-89	90-99	100-109	110-119	120-129	130-139	140-149	150+	Uneven-Aged	Total
Aspen	0	49	28	75	101	176	9	11	4	0	0	0	0	0	0	0	0	6	457
Bog	7	0	0	0	0	0	0	0	0	0	0	0	0	0	0	0	0	0	6
Herbaceous Openland	26	0	0	0	0	0	0	0	0	0	0	0	0	0	0	0	0	0	26
Low-Density Trees	73	0	0	0	0	0	0	0	0	0	0	0	0	0	0	0	0	0	73
Lowland Conifers	0	0	0	0	0	0	0	0	61	0	70	6	11	0	0	0	0	0	148
Lowland Deciduous	0	0	0	0	0	0	0	0	49	55	96	367	0	0	0	0	0	90	657
Lowland Mixed Forest	0	0	0	0	0	0	20	0	0	0	0	0	0	0	0	0	0	0	20
Lowland Shrub	66	0	0	0	0	0	0	0	0	0	0	0	0	0	0	0	0	0	66
Marsh	44	0	0	0	0	0	0	0	0	0	0	0	0	0	0	0	0	0	44
Northern Hardwood	0	0	0	0	0	0	5	8	0	11	0	122	0	0	0	0	0	0	146
Paper Birch	0	0	0	0	0	0	7	0	0	0	0	0	0	0	0	0	0	0	7
Red Pine	0	0	0	0	0	0	0	84	0	12	0	0	0	0	0	0	0	0	96
Urban	29	0	0	0	0	0	0	0	0	0	0	0	0	0	0	0	0	0	29
White Pine	0	0	0	0	0	0	0	73	0	2	0	0	0	0	0	0	0	0	75
Total	245	49	28	75	101	176	41	176	114	80	166	495	11	0	0	0	0	96	1850



Report 2 – Treatment Summary

Traverse City Mgt. Unit
Year of Entry: 2025

Acres of Harvest

Compartment 33
Total Compartment Acres: 1,851

Commercial Harvest - 245
Harvests with Site Condition - 0
Next Step Harvest - 0
Habitat Cut - 0

Cover Type by Harvest Method

	Clearcut	Selection	Patch Clearcut	Seed Tree	Shelterwood	Thinning	Overstory Removal	Salvage	Other	Total Acres
Aspen	127	0	0	0	0	0	0	0	0	127
Low-Density Trees	45	0	0	0	0	0	0	0	0	45
Red Pine	50	0	0	0	0	0	0	0	0	50
White Pine	23	0	0	0	0	0	0	0	0	23
Total	245	0	0	0	0	0	0	0	0	245

Proposed and Next Step Treatments by Method

	Harvest	Site Prep	Planting	Seeding	Burning	Pesticide	Monitoring	Other	Non-Forest Mgt.	Total Acres
Current	245	0	0	0	0	0	0	18	0	263
Next Step	0	240	95	0	95	340	0	0	0	769
Total	245	240	95	0	95	340	0	18	0	1032



S t a n d	Treatment Name	Acres	Stand CoverType	Size Density	Stand Age	BA Range	Treatment Type	Treatment Method	Cover Type Objective	Age Structure	Habitat Cut
-----------------------	-------------------	-------	--------------------	-----------------	--------------	-------------	-------------------	---------------------	-------------------------	------------------	----------------

Proposed Treatments:

5	61033005-Cut	49.8	42110 - Planted Red Pine	Sawtimber Well	64	111- 140	Harvest	Clearcut	4211 - Planted Red Pine	Even-Aged	No
<p><u>Prescription</u> Final Harvest all trees 1 inch in diameter and up. Require chipping. No retention due to management objective. <u>Specs:</u></p> <p><u>Next Step</u> SitePrep, Trenching; Pesticide, Aerial - Site Prep; Planting, Initial Plant; Monitoring, Artificial Regen(1yr); Monitoring, Artificial <u>Treatments:</u> Regen(3yr); SitePrep, Roller Chopping; SitePrep, Roller Chopping</p> <p><u>Acceptable</u> Planted Red Pine. <u>Regen:</u></p> <p><u>Other</u> Moving away from strip planation to have one nice block. Replant along with stand 17 to create one future stand. Require low stumps to <u>Comment:</u> prepare for planting.</p> <p><u>Site Condition</u></p> <p><u>Proposed Start Date:</u> 10/1 /2024</p>											
11	61033011-NF	2.1	310 - Herbaceous Openland	Nonstocked	0		NonForestMgt	Herbaceous/Crop /Grass Planting	3105 - Mixed Upland Herbaceous		No
<p><u>Prescription</u> This opening is a traditional wildlife planting. Disk in crab/quack grass, plant to annual rye for several years and then convert back to a <u>Specs:</u> pasture mix (i.e. clover/alfalfa). Periodic maintenance such as mowing, fertilization, reseeding, and/or removal of woody encroachment.</p> <p><u>Next Step</u> <u>Treatments:</u></p> <p><u>Acceptable</u> <u>Regen:</u></p> <p><u>Other</u> <u>Comment:</u></p> <p><u>Site Condition</u></p> <p><u>Proposed Start Date:</u> 10/1 /2024</p>											
17	61033017-Cut	45.1	3301 - Low Density Deciduous Trees	Nonstocked		Unspec ified	Harvest	Clearcut	4211 - Planted Red Pine	Even-Aged	No
<p><u>Prescription</u> Final harvest all trees 1 inch and up. No retention due to management objective. Require chipping. <u>Specs:</u></p> <p><u>Next Step</u> SitePrep, Trenching; Pesticide, Aerial - Site Prep; Planting, Initial Plant; Monitoring, Artificial Regen(1yr); Monitoring, Artificial <u>Treatments:</u> Regen(3yr); SitePrep, Roller Chopping</p> <p><u>Acceptable</u> Planted red pine with minor mix of other species although main objective is red pine. <u>Regen:</u></p> <p><u>Other</u> Sale will only be merchantable when sold with adjacent planted pine. Point of including this to main one continuous pine plantation as <u>Comment:</u> opposed to current strip planation's.</p> <p><u>Site Condition</u></p> <p><u>Proposed Start Date:</u> 10/1 /2024</p>											



S
t
a
n
d

Treatment Name	Acres	Stand CoverType	Size Density	Stand Age	BA Range	Treatment Type	Treatment Method	Cover Type Objective	Age Structure	Habitat Cut
----------------	-------	-----------------	--------------	-----------	----------	----------------	------------------	----------------------	---------------	-------------

20	61033020-Cut	72.4	4130 - Aspen	Sawtimber Well	49		Harvest	Clearcut with Retention	413 - Aspen	Even-Aged	No
-----------	---------------------	------	--------------	----------------	----	--	---------	-------------------------	-------------	-----------	----

Prescription Final Harvest leave retention 3 to 5 percent of acreage in form of island or edge left out. Leave all white pine.

Specs:

As well per wildlife drop a handful of red line trees into stand 22 along east line for wildlife habitat.

Next Step Monitoring, Natural Regen (Re-Inventory)

Treatments:

Acceptable Aspen primary with mix of red maple and white pine accepted as well.

Regen:

Other Map retention in MIFI. Access will need to be improved with combination of material including gravel. May need installation of another
Comment: culvert as well. Improve crossing to south as this crossing will be needed to access stand 58 in future as well. Close access with berm or gate after crossing improved. Add grouse spec.

Site Condition

Proposed Start Date: 10/1 /2024

29	61033029-NF	2.8	330 - Low-Density Trees	Nonstocked	0	Unspec ified	NonForestMgt	Herbaceous/Crop /Grass Planting	3105 - Mixed Upland Herbaceous		No
-----------	--------------------	-----	-------------------------	------------	---	--------------	--------------	---------------------------------	--------------------------------	--	----

Prescription This opening is a traditional wildlife planting. Disk in crab/quack grass, plant to annual rye for several years and then convert back to a
Specs: pasture mix (i.e. clover/alfalfa). Periodic maintenance such as mowing, fertilization, reseeding, and/or removal of woody encroachment.

Next Step

Treatments:

Acceptable

Regen:

Other

Comment:

Site Condition

Proposed Start Date: 10/1 /2024

61	61033061-NF	13.5	3301 - Low Density Deciduous Trees	Nonstocked			NonForestMgt	Herbaceous/Crop /Grass Planting	3105 - Mixed Upland Herbaceous		No
-----------	--------------------	------	------------------------------------	------------	--	--	--------------	---------------------------------	--------------------------------	--	----

Prescription Selectively hand fell woody encroachment to maintain upland brush/grassland community. Leave scattered mast producing trees and
Specs: shrubs and/or conifers for wildlife food and cover. Could plant site appropriate native shrubs and/or mast producing trees for wildlife food and cover. Work around some of the existing beneficial vegetation to create a wildlife food plot of appropriate herbaceous species suited to site and soil conditions, with fertilization. Maintain as needed with mowing, seeding of native grasses and forbs, fertilizing, burning, or removal of woody encroachment.

Next Step

Treatments:

Acceptable

Regen:

Other

Comment:

Site Condition

Proposed Start Date: 10/1 /2024



S
t
a
n
d

Treatment Name	Acres	Stand CoverType	Size Density	Stand Age	BA Range	Treatment Type	Treatment Method	Cover Type Objective	Age Structure	Habitat Cut
----------------	-------	-----------------	--------------	-----------	----------	----------------	------------------	----------------------	---------------	-------------

67	61033067-Cut	5.5	4130 - Aspen	Sawtimber Well	68	81-110	Harvest	Clearcut	413 - Aspen	Even-Aged	No
----	--------------	-----	--------------	----------------	----	--------	---------	----------	-------------	-----------	----

Prescription Final Harvest leave all conifer. No retention due to small size.

Specs:

Next Step Monitoring, Natural Regen (Re-Inventry)

Treatments:

Acceptable Aspen primarily with some maple.

Regen:

Other Access off powerline ROW may need driveway permit from county road commission. Include with other stand too small to sell on its own.

Comment:

Site Condition

Proposed Start Date: 10/1 /2024

105	61033105-Cut	12.4	4130 - Aspen	Sawtimber Well	48		Harvest	Clearcut	413 - Aspen	Even-Aged	No
-----	--------------	------	--------------	----------------	----	--	---------	----------	-------------	-----------	----

Prescription Final harvest leave white pine over 10 inches in diameter as well as buffer along small bog in north end.

Specs:

Next Step Monitoring, Natural Regen (Re-Inventry)

Treatments:

Acceptable Aspen with red maple and white pine accepted as well.

Regen:

Other No retention due to small size. Include with stand to north in one sale. Add Grouse Spec.

Comment:

Site Condition

Proposed Start Date: 10/1 /2024

112	61033112-Cut	36.6	4139 - Aspen, Mixed Deciduous	Poletimber Well	48	Unspecified	Harvest	Clearcut with Retention	413 - Aspen	Even-Aged	No
-----	--------------	------	-------------------------------	-----------------	----	-------------	---------	-------------------------	-------------	-----------	----

Prescription Final Harvest expect leave any pine or hemlock. As well leave retention island 3 to 5 percent of total acreage.

Specs:

Next Step Monitoring, Natural Regen (Re-Inventry)

Treatments:

Acceptable Aspen primary with mix of maple and pine accepted as well.

Regen:

Other Protect any wet depressions in stand as needed. Contact Consumers Power to see if small trip of aspen along in their ROW can be cut along with this sale. Access from the north, logger will need to protect any and all underground pipelines. Add grouse spec.

Comment:

Site Condition

Proposed Start Date: 10/1 /2024

199	61033199-Cut	22.9	42101 - Planted White Pine, Mixed Deciduous	Sawtimber Well	63	141-170	Harvest	Clearcut with Retention	4133 - Aspen, Mixed Pine	Even-Aged	No
-----	--------------	------	---	----------------	----	---------	---------	-------------------------	--------------------------	-----------	----

Prescription Final Harvest with retention. Leave retention in island or small edge taken out of sale. As well leave a few scattered wind firm white pine.

Specs:

Next Step Monitoring, Natural Regen (Re-Inventry)

Treatments:

Acceptable Aspen dominates with healthy mix of white pine as well.

Regen:

Other Do not leave enough white pine to be considered future overstory of stand. Idea is to leave a handful in stand to leave some structure as well as help seed in some conifer to stand. Add Grouse Spec.

Comment:

Site Condition

Proposed Start Date: 10/1 /2024



S
t
a
n
d

Treatment Name	Acres	Stand CoverType	Size Density	Stand Age	BA Range	Treatment Type	Treatment Method	Cover Type Objective	Age Structure	Habitat Cut
----------------	-------	-----------------	--------------	-----------	----------	----------------	------------------	----------------------	---------------	-------------

Total Treatment
Acreage Proposed: 263.1

Report 4 – Site Conditions

Traverse City Mgt. Unit
Joe Ventimiglia : Examiner

Compartment: 33
Year of Entry: 2025

Availability for Management

Total	Acres	Acres Avail	Acres
Acres	Available	With Condition	Not Available

Dominant Site Conditions

				Dominant Site Conditions	4A	5C	2G	2H	3A	3G	3J	5E
457	434	0	23	Aspen	0			21				2
7	7	0	0	Bog								
26	26	0	0	Herbaceous Openland								
73	73	0	0	Low-Density Trees								
148	0	0	148	Lowland Conifers	0		148			0		
656	0	0	656	Lowland Deciduous			640				16	
20	0	0	20	Lowland Mixed Forest			20					
66	66	0	0	Lowland Shrub								
44	44	0	0	Marsh								
146	105	9	32	Northern Hardwood		9	1	8	24			
7	0	0	7	Paper Birch							7	
96	84	12	0	Red Pine		12						
29	29	0	0	Urban								
75	75	0	0	White Pine								
1,851	943	21	887	Total Forested Acres	0	21	810	29	24	0	24	2
	51%	1%	48%	Relative Percent								

**Due to limitations in the current Site Conditions Analysis tool, all nonforested acres are considered available. Future development will enable analysis of nonforested types.*

Site No.	Dominant Site Cond Availability	Dominant Site Condition	Acres	Other Site Condition	Other Site Condition	Other Site Condition	Other Site Condition
1	Unavailable	2G: Too wet (sensitive soils, does not include access issues)	367	Unspecified	Unspecified	Unspecified	Unspecified
Comments:							
2	Unavailable	2G: Too wet (sensitive soils, does not include access issues)	1	Unspecified	Unspecified	Unspecified	Unspecified
Comments: vernal pond.							

Report 4 – Site Conditions

Traverse City Mgt. Unit
Joe Ventimiglia : Examiner

Compartment: 33
Year of Entry: 2025

3	Unavailable	2H: Blocked by physical obstacle (e.g. upland stand in a lowland area)	7	Unspecified	Unspecified	Unspecified	Unspecified
Comments: Island with access compromised by rail trail. Plans to pave trail soon will eliminate reasonable access.							
4	Unavailable	5E: Long-Term Retention	2	Unspecified	Unspecified	Unspecified	Unspecified
Comments: visual buffer and area retention along Thompsonville rd.							
5	Unavailable	2G: Too wet (sensitive soils, does not include access issues)	20	Unspecified	Unspecified	Unspecified	Unspecified
Comments:							
6	Unavailable	3A: Conservation Values incompatible with harvest at this time	24	Unspecified	Unspecified	Unspecified	Unspecified
Comments: Unique stand with considerable hemlock component. Considering this hemlock i recommend excuding this area from commercial harvest and letting natural succession take place.							
7	Unavailable	2G: Too wet (sensitive soils, does not include access issues)	12	Unspecified	Unspecified	Unspecified	Unspecified
Comments:							
8	Unavailable	2G: Too wet (sensitive soils, does not include access issues)	11	Unspecified	Unspecified	Unspecified	Unspecified
Comments:							

Report 4 – Site Conditions

Traverse City Mgt. Unit
Joe Ventimiglia : Examiner

Compartment: 33
Year of Entry: 2025

9	Unavailable	2H: Blocked by physical obstacle (e.g. upland stand in a lowland area)	8	Unspecified	Unspecified	Unspecified	Unspecified
Comments: Small acreage and access to difficult to be worth effort for these small islands.							
10	Unavailable	2G: Too wet (sensitive soils, does not include access issues)	96	Unspecified	Unspecified	Unspecified	Unspecified
Comments:							
11	Unavailable	2G: Too wet (sensitive soils, does not include access issues)	11	Unspecified	Unspecified	Unspecified	Unspecified
Comments:							
12	Unavailable	2G: Too wet (sensitive soils, does not include access issues)	48	Unspecified	Unspecified	Unspecified	Unspecified
Comments:							
13	Unavailable	2G: Too wet (sensitive soils, does not include access issues)	46	Unspecified	Unspecified	Unspecified	Unspecified
Comments:							

Report 4 – Site Conditions

Traverse City Mgt. Unit
Joe Ventimiglia : Examiner

Compartment: 33
Year of Entry: 2025

14	Unavailable	3J: Water quality / BMPs (stream, river, or lake)	7	2G: Too wet (sensitive soils, does not include access issues)	Unspecified	Unspecified	Unspecified
Comments:							
15	Unavailable	2G: Too wet (sensitive soils, does not include access issues)	49	Unspecified	Unspecified	Unspecified	Unspecified
Comments:							
16	Unavailable	3J: Water quality / BMPs (stream, river, or lake)	16	2G: Too wet (sensitive soils, does not include access issues)	Unspecified	Unspecified	Unspecified
Comments:							
17	Unavailable	2H: Blocked by physical obstacle (e.g. upland stand in a lowland area)	4	Unspecified	Unspecified	Unspecified	Unspecified
Comments:							
18	Unavailable	2G: Too wet (sensitive soils, does not include access issues)	61	Unspecified	Unspecified	Unspecified	Unspecified
Comments:							
Overall too wet although there are pockets along edges that could be managed as adjacent stands are harvested.							

Report 4 – Site Conditions

Traverse City Mgt. Unit
Joe Ventimiglia : Examiner

Compartment: 33
Year of Entry: 2025

19	Unavailable	2G: Too wet (sensitive soils, does not include access issues)	55	3J: Water quality / BMPs (stream, river, or lake)	Unspecified	Unspecified	Unspecified
Comments:							
20	Unavailable	2G: Too wet (sensitive soils, does not include access issues)	6	Unspecified	Unspecified	Unspecified	Unspecified
Comments:							
21	Unavailable	2H: Blocked by physical obstacle (e.g. upland stand in a lowland area)	11	Unspecified	Unspecified	Unspecified	Unspecified
Comments:							
22	Unavailable	2G: Too wet (sensitive soils, does not include access issues)	28	3J: Water quality / BMPs (stream, river, or lake)	Unspecified	Unspecified	Unspecified
Comments:							
23	Available	5C: Delay treatment for age/size class diversity or exceptional site quality	12	Unspecified	Unspecified	Unspecified	Unspecified
Comments:							
Hold this treatment until stand 12 is treated again.							

Report 4 – Site Conditions

Traverse City Mgt. Unit
Joe Ventimiglia : Examiner

Compartment: 33
Year of Entry: 2025

24	Available	5C: Delay treatment for age/size class diversity or exceptional site quality	9	Unspecified	Unspecified	Unspecified	Unspecified
----	-----------	--	---	-------------	-------------	-------------	-------------

Comments:

Hold for this entry as adjacent stand is being final harvested. Look to treat stand next entry.

Mgt. Unit

Compartment: #Type!

Year of Entry:



Report 5 – PROPOSED SPECIAL CONSERVATION AREA* (SCA) DETAILS

* This is a partial list of SCAs for this compartment. Not included are those areas identified under other Department initiatives (Natural Rivers, Deer Wintering Areas, etc.). Those will be identified in separate, future map and report products.

SCA Name	SCA Category	Detail Type	Recommendation	Acres
----------	--------------	-------------	----------------	-------

Comments



Report 6 – EXISTING SPECIAL CONSERVATION AREA DETAILS

* This is a list of SCA's for this compartment along with a 1/4 mile buffer surrounding the compartment. Refer to the Special Conservation Area Map for locations of the below listed Conservation Areas.

ERA = Ecological Reference Area
 HCVA = High Conservation Value Area
 SCA = Special Conservation Area

Conservation Area	Type	Description
SCA	Cold Water Lake	A coldwater lake has temperature and dissolved oxygen conditions that allow naturally-reproduced or stocked trout populations and those of other coldwater fish species to persist from year to year. Suitable conditions for coldwater fishes may occur in Michigan lakes if they are relatively deep, have substantial groundwater inflows, or are located in colder (northern) areas of the state. Such lakes are established by Director's action and designated as trout resources by Fisheries Order 200.
SCA	Cold Water Stream	A coldwater stream has temperature and dissolved oxygen conditions that allow naturally-reproduced or stocked trout populations and those of other coldwater fish species (e.g., slimy sculpin) to persist from year to year. Coldwater streams in Michigan typically provide these conditions due to substantial contributions of groundwater to their stream flows. Such streams are established by Director's action and designated as trout resources by Fisheries Order 210.
SCA	Riparian Area	A transitional area between aquatic and terrestrial ecosystems in which the terrestrial ecosystem influences the aquatic ecosystem and vice-versa. Because of the unique conditions adjacent to lakes, streams and open water wetlands, riparian areas harbor a high diversity of plants and wildlife. Riparian communities are ecologically and socially significant in their effects on water quality and quantity, as well as aesthetics, habitat, bank stability, timber production, and their contribution to overall biodiversity.



Stand	Level 4 Cover Type	Size Density	Acres	Stand Age	BA Range	Managed Site	General Comments																																																										
1	42110 - Planted Red Pine	Sawtimber Well	34.8	64	111-140	N/A	Stand was planted in 1959.																																																										
<table border="1"> <thead> <tr> <th>Canopy Species</th> <th>% Cover</th> <th>Size Class</th> <th>DBH</th> <th>Age</th> </tr> </thead> <tbody> <tr> <td>Red Pine</td> <td>97</td> <td>Log/Pole</td> <td>10</td> <td>64</td> </tr> <tr> <td>Black Cherry</td> <td>3</td> <td>Pole/Log</td> <td>9</td> <td></td> </tr> </tbody> </table>		Canopy Species	% Cover	Size Class	DBH	Age	Red Pine	97	Log/Pole	10	64	Black Cherry	3	Pole/Log	9		<table border="1"> <thead> <tr> <th>Sub-Canopy Species</th> <th>Density</th> <th>Avg. Height</th> <th>Size</th> </tr> </thead> <tbody> <tr> <td>White Pine</td> <td>Low</td> <td>< 5 feet</td> <td>Sapling</td> </tr> <tr> <td>White Spruce</td> <td>Trace</td> <td>5 - 10 feet</td> <td>Sapling</td> </tr> <tr> <td>Beech</td> <td>Medium</td> <td>< 5 feet</td> <td>Sapling</td> </tr> <tr> <td>Red Maple</td> <td>Low</td> <td>< 5 feet</td> <td>Sapling</td> </tr> </tbody> </table>		Sub-Canopy Species	Density	Avg. Height	Size	White Pine	Low	< 5 feet	Sapling	White Spruce	Trace	5 - 10 feet	Sapling	Beech	Medium	< 5 feet	Sapling	Red Maple	Low	< 5 feet	Sapling	<p>Stand was third row thinned in 2005. Stand thinned again in 2016, marked second thinning.</p> <p>Decent red pine stand. Limited understory beyond some beech. Die back pocket in north end. Stand just into log size (10 to 11 average)</p>																										
Canopy Species	% Cover	Size Class	DBH	Age																																																													
Red Pine	97	Log/Pole	10	64																																																													
Black Cherry	3	Pole/Log	9																																																														
Sub-Canopy Species	Density	Avg. Height	Size																																																														
White Pine	Low	< 5 feet	Sapling																																																														
White Spruce	Trace	5 - 10 feet	Sapling																																																														
Beech	Medium	< 5 feet	Sapling																																																														
Red Maple	Low	< 5 feet	Sapling																																																														
2	330 - Low-Density Trees	Nonstocked	10.8			No																																																											
		<table border="1"> <thead> <tr> <th>Sub-Canopy Species</th> <th>Density</th> <th>Avg. Height</th> <th>Size</th> </tr> </thead> <tbody> <tr> <td>Eastern Red Cedar</td> <td>Low</td> <td></td> <td>Pole</td> </tr> <tr> <td>Spotted Knapweed</td> <td>Low</td> <td></td> <td>Non-Wood</td> </tr> <tr> <td>Bracken Fern</td> <td>Low</td> <td></td> <td>Non-Wood</td> </tr> <tr> <td>Poverty Grass</td> <td>Trace</td> <td></td> <td>Non-Wood</td> </tr> <tr> <td>Mixed Grasses</td> <td>High</td> <td></td> <td>Non-Wood</td> </tr> <tr> <td>Smooth Arrow Wood</td> <td>Trace</td> <td></td> <td>Tall Shrub</td> </tr> <tr> <td>Honeysuckle (spp.)</td> <td>Trace</td> <td></td> <td>Tall Shrub</td> </tr> </tbody> </table>		Sub-Canopy Species	Density	Avg. Height	Size	Eastern Red Cedar	Low		Pole	Spotted Knapweed	Low		Non-Wood	Bracken Fern	Low		Non-Wood	Poverty Grass	Trace		Non-Wood	Mixed Grasses	High		Non-Wood	Smooth Arrow Wood	Trace		Tall Shrub	Honeysuckle (spp.)	Trace		Tall Shrub																														
Sub-Canopy Species	Density	Avg. Height	Size																																																														
Eastern Red Cedar	Low		Pole																																																														
Spotted Knapweed	Low		Non-Wood																																																														
Bracken Fern	Low		Non-Wood																																																														
Poverty Grass	Trace		Non-Wood																																																														
Mixed Grasses	High		Non-Wood																																																														
Smooth Arrow Wood	Trace		Tall Shrub																																																														
Honeysuckle (spp.)	Trace		Tall Shrub																																																														
3	612 - Lowland Coniferous Forest	Poletimber Medium	10.5	97		N/A																																																											
4	6132 - Mixed Lowland Forest with Cedar	Poletimber Well	20.4	55		N/A	Wet stand, lots of variability in species composition. Lowland conifers providing lots of cover throughout stand. Trail running down powerline basically terminates adjacent to this stand due to standing water. springs, marsh marigolds, but no flowing water, bisected by powerline,																																																										
<table border="1"> <thead> <tr> <th>Canopy Species</th> <th>% Cover</th> <th>Size Class</th> <th>DBH</th> <th>Age</th> </tr> </thead> <tbody> <tr> <td>Northern White Cedar</td> <td>20</td> <td>Pole</td> <td>6</td> <td></td> </tr> <tr> <td>White Pine</td> <td>5</td> <td>Pole/Sap/Log</td> <td>8</td> <td></td> </tr> <tr> <td>Black Ash</td> <td>5</td> <td>Pole</td> <td>5</td> <td></td> </tr> <tr> <td>Red Maple</td> <td>35</td> <td>Pole</td> <td>6</td> <td>55</td> </tr> <tr> <td>Balsam Fir</td> <td>5</td> <td>Pole/Sapling</td> <td>5</td> <td></td> </tr> <tr> <td>Yellow Birch</td> <td>5</td> <td>Pole/Sapling</td> <td>5</td> <td></td> </tr> <tr> <td>Hemlock</td> <td>20</td> <td>Pole</td> <td>7</td> <td></td> </tr> <tr> <td>Paper Birch</td> <td>5</td> <td>Pole</td> <td>6</td> <td></td> </tr> </tbody> </table>		Canopy Species	% Cover	Size Class	DBH	Age	Northern White Cedar	20	Pole	6		White Pine	5	Pole/Sap/Log	8		Black Ash	5	Pole	5		Red Maple	35	Pole	6	55	Balsam Fir	5	Pole/Sapling	5		Yellow Birch	5	Pole/Sapling	5		Hemlock	20	Pole	7		Paper Birch	5	Pole	6		<table border="1"> <thead> <tr> <th>Sub-Canopy Species</th> <th>Density</th> <th>Avg. Height</th> <th>Size</th> </tr> </thead> <tbody> <tr> <td>Balsam Fir</td> <td>High</td> <td>5 - 10 feet</td> <td>Sapling</td> </tr> <tr> <td>Hemlock</td> <td>Low</td> <td>Variable</td> <td>Sapling</td> </tr> <tr> <td>Tag Alder</td> <td>Medium</td> <td>5 - 10 feet</td> <td>Tall Shrub</td> </tr> </tbody> </table>		Sub-Canopy Species	Density	Avg. Height	Size	Balsam Fir	High	5 - 10 feet	Sapling	Hemlock	Low	Variable	Sapling	Tag Alder	Medium	5 - 10 feet	Tall Shrub	
Canopy Species	% Cover	Size Class	DBH	Age																																																													
Northern White Cedar	20	Pole	6																																																														
White Pine	5	Pole/Sap/Log	8																																																														
Black Ash	5	Pole	5																																																														
Red Maple	35	Pole	6	55																																																													
Balsam Fir	5	Pole/Sapling	5																																																														
Yellow Birch	5	Pole/Sapling	5																																																														
Hemlock	20	Pole	7																																																														
Paper Birch	5	Pole	6																																																														
Sub-Canopy Species	Density	Avg. Height	Size																																																														
Balsam Fir	High	5 - 10 feet	Sapling																																																														
Hemlock	Low	Variable	Sapling																																																														
Tag Alder	Medium	5 - 10 feet	Tall Shrub																																																														
5	42110 - Planted Red Pine	Sawtimber Well	32.6	64	111-140	N/A	Stand was planted in 1959.																																																										
<table border="1"> <thead> <tr> <th>Canopy Species</th> <th>% Cover</th> <th>Size Class</th> <th>DBH</th> <th>Age</th> </tr> </thead> <tbody> <tr> <td>Red Pine</td> <td>98</td> <td>Log/Pole</td> <td>11</td> <td>64</td> </tr> <tr> <td>Black Cherry</td> <td>2</td> <td>Pole/Log</td> <td>8</td> <td></td> </tr> </tbody> </table>		Canopy Species	% Cover	Size Class	DBH	Age	Red Pine	98	Log/Pole	11	64	Black Cherry	2	Pole/Log	8				<p>Stand third row thinned in 1996. Stand was second thinned in 2005. Stand was marked thinned again in 2016.</p> <p>Stand thinned under tsale contract 015-15-01 by Ron Bundy then completed by Biewer FP. Red pine plantation, growing well following second thinning. BA, size and overall stand condition warrants treatment. Recommend thinning stand by removing suppressed, defected or otherwise poorly formed individuals. Some higher quality trees along with occasional small diameter utility poles should be removed to account for spacing.</p>																																														
Canopy Species	% Cover	Size Class	DBH	Age																																																													
Red Pine	98	Log/Pole	11	64																																																													
Black Cherry	2	Pole/Log	8																																																														



Stand	Level 4 Cover Type	Size Density	Acres	Stand Age	BA Range	Managed Site	General Comments																																																															
6	42100 - Planted White Pine	Sawtimber Well	3.4	64	141-170	N/A	Stand was planted in 1959.																																																															
<table border="1"> <thead> <tr> <th>Canopy Species</th> <th>% Cover</th> <th>Size Class</th> <th>DBH</th> <th>Age</th> </tr> </thead> <tbody> <tr> <td>Black Cherry</td> <td>3</td> <td>Log/Pole</td> <td>10</td> <td></td> </tr> <tr> <td>Red Maple</td> <td>2</td> <td>Log</td> <td>15</td> <td></td> </tr> <tr> <td>White Pine</td> <td>95</td> <td>Log/Pole</td> <td>11</td> <td>64</td> </tr> </tbody> </table>		Canopy Species	% Cover	Size Class	DBH	Age	Black Cherry	3	Log/Pole	10		Red Maple	2	Log	15		White Pine	95	Log/Pole	11	64	<table border="1"> <thead> <tr> <th>Sub-Canopy Species</th> <th>Density</th> <th>Avg. Height</th> <th>Size</th> </tr> </thead> <tbody> <tr> <td>White Pine</td> <td>High</td> <td>< 5 feet</td> <td>Sapling</td> </tr> <tr> <td>Red Maple</td> <td>Low</td> <td>Variable</td> <td>Sapling</td> </tr> </tbody> </table>		Sub-Canopy Species	Density	Avg. Height	Size	White Pine	High	< 5 feet	Sapling	Red Maple	Low	Variable	Sapling	Stand was row thinned(take two leave four) in 2008. This harvest created a blanket of white pine in understory.																																		
Canopy Species	% Cover	Size Class	DBH	Age																																																																		
Black Cherry	3	Log/Pole	10																																																																			
Red Maple	2	Log	15																																																																			
White Pine	95	Log/Pole	11	64																																																																		
Sub-Canopy Species	Density	Avg. Height	Size																																																																			
White Pine	High	< 5 feet	Sapling																																																																			
Red Maple	Low	Variable	Sapling																																																																			
7	4112 - Maple, Beech, Cherry Association	Sawtimber Well	44.6	102	81-110	N/A	Stand was originally thinned back in early 1960s... Stand was thinned in 1989. Stand was thinned again in 2005. Portion of sale from 2005 went into Wexford County stand 24. Decent quality hardwood, not quite as nice as stand 111 to south. Mostly red maple but strong mix of sugar maple along with some beech/cherry. Like stand to south surprisingly decent maple sapling regeneration including sugar maple.																																																															
<table border="1"> <thead> <tr> <th>Canopy Species</th> <th>% Cover</th> <th>Size Class</th> <th>DBH</th> <th>Age</th> </tr> </thead> <tbody> <tr> <td>Basswood</td> <td>1</td> <td>Log</td> <td>16</td> <td></td> </tr> <tr> <td>Beech</td> <td>5</td> <td>Log</td> <td>16</td> <td></td> </tr> <tr> <td>Sugar Maple</td> <td>28</td> <td>Log/Pole</td> <td>13</td> <td></td> </tr> <tr> <td>White Pine</td> <td>1</td> <td>Log</td> <td>16</td> <td></td> </tr> <tr> <td>Red Maple</td> <td>55</td> <td>Log</td> <td>16</td> <td>102</td> </tr> <tr> <td>Black Cherry</td> <td>10</td> <td>Log</td> <td>16</td> <td></td> </tr> </tbody> </table>		Canopy Species	% Cover	Size Class	DBH	Age	Basswood	1	Log	16		Beech	5	Log	16		Sugar Maple	28	Log/Pole	13		White Pine	1	Log	16		Red Maple	55	Log	16	102	Black Cherry	10	Log	16		<table border="1"> <thead> <tr> <th>Sub-Canopy Species</th> <th>Density</th> <th>Avg. Height</th> <th>Size</th> </tr> </thead> <tbody> <tr> <td>Black Cherry</td> <td>Medium</td> <td>Variable</td> <td>Sapling</td> </tr> <tr> <td>Sugar Maple</td> <td>Medium</td> <td>10 - 20 feet</td> <td>Sapling</td> </tr> <tr> <td>White Pine</td> <td>Low</td> <td>< 5 feet</td> <td>Sapling</td> </tr> <tr> <td>Red Maple</td> <td>Medium</td> <td>10 - 20 feet</td> <td>Sapling</td> </tr> <tr> <td>Hemlock</td> <td>Low</td> <td>Variable</td> <td>Pole</td> </tr> <tr> <td>Beech</td> <td>Low</td> <td>Variable</td> <td>Sapling</td> </tr> </tbody> </table>		Sub-Canopy Species	Density	Avg. Height	Size	Black Cherry	Medium	Variable	Sapling	Sugar Maple	Medium	10 - 20 feet	Sapling	White Pine	Low	< 5 feet	Sapling	Red Maple	Medium	10 - 20 feet	Sapling	Hemlock	Low	Variable	Pole	Beech	Low	Variable	Sapling				
Canopy Species	% Cover	Size Class	DBH	Age																																																																		
Basswood	1	Log	16																																																																			
Beech	5	Log	16																																																																			
Sugar Maple	28	Log/Pole	13																																																																			
White Pine	1	Log	16																																																																			
Red Maple	55	Log	16	102																																																																		
Black Cherry	10	Log	16																																																																			
Sub-Canopy Species	Density	Avg. Height	Size																																																																			
Black Cherry	Medium	Variable	Sapling																																																																			
Sugar Maple	Medium	10 - 20 feet	Sapling																																																																			
White Pine	Low	< 5 feet	Sapling																																																																			
Red Maple	Medium	10 - 20 feet	Sapling																																																																			
Hemlock	Low	Variable	Pole																																																																			
Beech	Low	Variable	Sapling																																																																			
8	6229 - Mixed lowland shrub	Nonstocked	1.2	0		No																																																																
9	42100 - Planted White Pine	Sawtimber Well	17.2	64	141-170	N/A	Stand was planted in 1959. Stand was row thinned(take two leave four) in 2008. This harvest created a blanket of white pine in understory.																																																															
<table border="1"> <thead> <tr> <th>Canopy Species</th> <th>% Cover</th> <th>Size Class</th> <th>DBH</th> <th>Age</th> </tr> </thead> <tbody> <tr> <td>Black Cherry</td> <td>3</td> <td>Log/Pole</td> <td>10</td> <td></td> </tr> <tr> <td>Red Maple</td> <td>2</td> <td>Log</td> <td>15</td> <td></td> </tr> <tr> <td>White Pine</td> <td>95</td> <td>Log/Pole</td> <td>11</td> <td>64</td> </tr> </tbody> </table>		Canopy Species	% Cover	Size Class	DBH	Age	Black Cherry	3	Log/Pole	10		Red Maple	2	Log	15		White Pine	95	Log/Pole	11	64	<table border="1"> <thead> <tr> <th>Sub-Canopy Species</th> <th>Density</th> <th>Avg. Height</th> <th>Size</th> </tr> </thead> <tbody> <tr> <td>Red Maple</td> <td>Low</td> <td>Variable</td> <td>Sapling</td> </tr> <tr> <td>White Pine</td> <td>High</td> <td>< 5 feet</td> <td>Sapling</td> </tr> </tbody> </table>		Sub-Canopy Species	Density	Avg. Height	Size	Red Maple	Low	Variable	Sapling	White Pine	High	< 5 feet	Sapling																																			
Canopy Species	% Cover	Size Class	DBH	Age																																																																		
Black Cherry	3	Log/Pole	10																																																																			
Red Maple	2	Log	15																																																																			
White Pine	95	Log/Pole	11	64																																																																		
Sub-Canopy Species	Density	Avg. Height	Size																																																																			
Red Maple	Low	Variable	Sapling																																																																			
White Pine	High	< 5 feet	Sapling																																																																			
10	4130 - Aspen	Sapling Well	11.6	6	Immature	N/A	Final harvested in winter of 2017. All sugar maple/conifer was left.																																																															
<table border="1"> <thead> <tr> <th>Canopy Species</th> <th>% Cover</th> <th>Size Class</th> <th>DBH</th> <th>Age</th> </tr> </thead> <tbody> <tr> <td>White Pine</td> <td>5</td> <td>Pole/Log</td> <td>8</td> <td></td> </tr> <tr> <td>Quaking Aspen</td> <td>70</td> <td>Sapling</td> <td>1</td> <td>6</td> </tr> <tr> <td>Sugar Maple</td> <td>10</td> <td>Pole/Sapling</td> <td>6</td> <td></td> </tr> <tr> <td>Red Maple</td> <td>15</td> <td>Sapling</td> <td>1</td> <td></td> </tr> </tbody> </table>		Canopy Species	% Cover	Size Class	DBH	Age	White Pine	5	Pole/Log	8		Quaking Aspen	70	Sapling	1	6	Sugar Maple	10	Pole/Sapling	6		Red Maple	15	Sapling	1		<table border="1"> <thead> <tr> <th>Sub-Canopy Species</th> <th>Density</th> <th>Avg. Height</th> <th>Size</th> </tr> </thead> <tbody> <tr> <td>Hazelnut (American)</td> <td>Low</td> <td>5 - 10 feet</td> <td>Tall Shrub</td> </tr> <tr> <td>Honeysuckle (spp.)</td> <td>Medium</td> <td>5 - 10 feet</td> <td>Tall Shrub</td> </tr> </tbody> </table>		Sub-Canopy Species	Density	Avg. Height	Size	Hazelnut (American)	Low	5 - 10 feet	Tall Shrub	Honeysuckle (spp.)	Medium	5 - 10 feet	Tall Shrub																														
Canopy Species	% Cover	Size Class	DBH	Age																																																																		
White Pine	5	Pole/Log	8																																																																			
Quaking Aspen	70	Sapling	1	6																																																																		
Sugar Maple	10	Pole/Sapling	6																																																																			
Red Maple	15	Sapling	1																																																																			
Sub-Canopy Species	Density	Avg. Height	Size																																																																			
Hazelnut (American)	Low	5 - 10 feet	Tall Shrub																																																																			
Honeysuckle (spp.)	Medium	5 - 10 feet	Tall Shrub																																																																			
11	310 - Herbaceous Openland	Nonstocked	2.1	0		Managed Opening	Old wildlife opening.																																																															
12	42110 - Planted Red Pine	Sawtimber Well	16.8	62	81-110	N/A	Stand was planted in 1961. Stand broken into 3 pockets.																																																															
<table border="1"> <thead> <tr> <th>Canopy Species</th> <th>% Cover</th> <th>Size Class</th> <th>DBH</th> <th>Age</th> </tr> </thead> <tbody> <tr> <td>Black Cherry</td> <td>3</td> <td>Log</td> <td>16</td> <td></td> </tr> <tr> <td>Red Maple</td> <td>6</td> <td>Log</td> <td>18</td> <td></td> </tr> <tr> <td>Red Pine</td> <td>91</td> <td>Log/Pole</td> <td>11</td> <td>62</td> </tr> </tbody> </table>		Canopy Species	% Cover	Size Class	DBH	Age	Black Cherry	3	Log	16		Red Maple	6	Log	18		Red Pine	91	Log/Pole	11	62	<table border="1"> <thead> <tr> <th>Sub-Canopy Species</th> <th>Density</th> <th>Avg. Height</th> <th>Size</th> </tr> </thead> <tbody> <tr> <td>Black Cherry</td> <td>Low</td> <td>5 - 10 feet</td> <td>Sapling</td> </tr> <tr> <td>Beech</td> <td>Low</td> <td>< 5 feet</td> <td>Sapling</td> </tr> <tr> <td>Red Maple</td> <td>Low</td> <td>5 - 10 feet</td> <td>Sapling</td> </tr> </tbody> </table>		Sub-Canopy Species	Density	Avg. Height	Size	Black Cherry	Low	5 - 10 feet	Sapling	Beech	Low	< 5 feet	Sapling	Red Maple	Low	5 - 10 feet	Sapling	Stand was third row thinned in 2005 and then marked second thinned in 2016. Die back pockets in north end of big stand. Decent red pine with limited understory with exception of few pockets of nice red maple regeneration.																														
Canopy Species	% Cover	Size Class	DBH	Age																																																																		
Black Cherry	3	Log	16																																																																			
Red Maple	6	Log	18																																																																			
Red Pine	91	Log/Pole	11	62																																																																		
Sub-Canopy Species	Density	Avg. Height	Size																																																																			
Black Cherry	Low	5 - 10 feet	Sapling																																																																			
Beech	Low	< 5 feet	Sapling																																																																			
Red Maple	Low	5 - 10 feet	Sapling																																																																			
13	122 - Road/Parking Lot	Nonstocked	8.2			No																																																																



Stand	Level 4 Cover Type	Size Density	Acres	Stand Age	BA Range	Managed Site	General Comments																																									
14	42110 - Planted Red Pine	Sawtimber Poor	12.3	84	1-50	N/A	Stand was planted in 1939.																																									
<table border="1"> <thead> <tr> <th>Canopy Species</th> <th>% Cover</th> <th>Size Class</th> <th>DBH</th> <th>Age</th> </tr> </thead> <tbody> <tr> <td>Red Maple</td> <td>5</td> <td>XLog/Log</td> <td>18</td> <td></td> </tr> <tr> <td>Red Pine</td> <td>95</td> <td>XLog/Log</td> <td>20</td> <td>84</td> </tr> </tbody> </table>		Canopy Species	% Cover	Size Class	DBH	Age	Red Maple	5	XLog/Log	18		Red Pine	95	XLog/Log	20	84	<table border="1"> <thead> <tr> <th>Sub-Canopy Species</th> <th>Density</th> <th>Avg. Height</th> <th>Size</th> </tr> </thead> <tbody> <tr> <td>Red Maple</td> <td>Medium</td> <td>>20 feet</td> <td>Sapling</td> </tr> <tr> <td>Jack Pine</td> <td>Medium</td> <td>>20 feet</td> <td>Sapling</td> </tr> <tr> <td>Red Pine</td> <td>Medium</td> <td>10 - 20 feet</td> <td>Sapling</td> </tr> <tr> <td>Black Cherry</td> <td>Medium</td> <td>>20 feet</td> <td>Sapling</td> </tr> </tbody> </table>		Sub-Canopy Species	Density	Avg. Height	Size	Red Maple	Medium	>20 feet	Sapling	Jack Pine	Medium	>20 feet	Sapling	Red Pine	Medium	10 - 20 feet	Sapling	Black Cherry	Medium	>20 feet	Sapling	<p>Stand was seed tree cut in 2005. This created a two aged stand of scattered XL red pine over mix of naturally regenerated jack pine, red maple, cherry, as well as red pine. Some open pockets did not regenerate well but overall stand will be nice, forested mix.</p>									
Canopy Species	% Cover	Size Class	DBH	Age																																												
Red Maple	5	XLog/Log	18																																													
Red Pine	95	XLog/Log	20	84																																												
Sub-Canopy Species	Density	Avg. Height	Size																																													
Red Maple	Medium	>20 feet	Sapling																																													
Jack Pine	Medium	>20 feet	Sapling																																													
Red Pine	Medium	10 - 20 feet	Sapling																																													
Black Cherry	Medium	>20 feet	Sapling																																													
15	330 - Low-Density Trees	Nonstocked	0.6	0		No	Opening along private. Driveway trespass?																																									
16	4110 - Sugar Maple Association	Sawtimber Well	2.5	84	81-110	N/A	Very nice quality sugar quality stand just into log size class. Few red maples in stand as well as a few hemlock.																																									
<table border="1"> <thead> <tr> <th>Canopy Species</th> <th>% Cover</th> <th>Size Class</th> <th>DBH</th> <th>Age</th> </tr> </thead> <tbody> <tr> <td>Black Cherry</td> <td>4</td> <td>Pole/Log</td> <td>9</td> <td></td> </tr> <tr> <td>Sugar Maple</td> <td>91</td> <td>Log/Pole</td> <td>11</td> <td>84</td> </tr> <tr> <td>Red Maple</td> <td>3</td> <td>Log/Pole</td> <td>10</td> <td></td> </tr> <tr> <td>White Pine</td> <td>2</td> <td>Log/Pole</td> <td>10</td> <td></td> </tr> </tbody> </table>		Canopy Species	% Cover	Size Class	DBH	Age	Black Cherry	4	Pole/Log	9		Sugar Maple	91	Log/Pole	11	84	Red Maple	3	Log/Pole	10		White Pine	2	Log/Pole	10		<table border="1"> <thead> <tr> <th>Sub-Canopy Species</th> <th>Density</th> <th>Avg. Height</th> <th>Size</th> </tr> </thead> <tbody> <tr> <td>Sugar Maple</td> <td>Low</td> <td>Variable</td> <td>Sapling</td> </tr> <tr> <td>White Pine</td> <td>Medium</td> <td>5 - 10 feet</td> <td>Sapling</td> </tr> <tr> <td>Hemlock</td> <td>Low</td> <td>>20 feet</td> <td>Pole</td> </tr> </tbody> </table>		Sub-Canopy Species	Density	Avg. Height	Size	Sugar Maple	Low	Variable	Sapling	White Pine	Medium	5 - 10 feet	Sapling	Hemlock	Low	>20 feet	Pole				
Canopy Species	% Cover	Size Class	DBH	Age																																												
Black Cherry	4	Pole/Log	9																																													
Sugar Maple	91	Log/Pole	11	84																																												
Red Maple	3	Log/Pole	10																																													
White Pine	2	Log/Pole	10																																													
Sub-Canopy Species	Density	Avg. Height	Size																																													
Sugar Maple	Low	Variable	Sapling																																													
White Pine	Medium	5 - 10 feet	Sapling																																													
Hemlock	Low	>20 feet	Pole																																													
17	3301 - Low Density Deciduous Trees	Nonstocked	45.1		Unspecified	No	Old opening that is slowly filling in with mixed red and white pine from adjacent stand. Some maple and cherry as well. Very close to considering this a forested stand.																																									
		<table border="1"> <thead> <tr> <th>Sub-Canopy Species</th> <th>Density</th> <th>Avg. Height</th> <th>Size</th> </tr> </thead> <tbody> <tr> <td>St. Johns Wort</td> <td>Trace</td> <td></td> <td>Non-Wood</td> </tr> <tr> <td>Spotted Knapweed</td> <td>Low</td> <td></td> <td>Non-Wood</td> </tr> <tr> <td>Choke Cherry</td> <td>Trace</td> <td></td> <td></td> </tr> <tr> <td>Serviceberry (Juneberry)</td> <td>Trace</td> <td></td> <td></td> </tr> <tr> <td>Oak (spp.)</td> <td>Low</td> <td></td> <td>Pole</td> </tr> <tr> <td>Bracken Fern</td> <td>High</td> <td></td> <td>Non-Wood</td> </tr> <tr> <td>Poverty Grass</td> <td>Low</td> <td></td> <td>Non-Wood</td> </tr> <tr> <td>Honeysuckle (spp.)</td> <td>Trace</td> <td></td> <td>Tall Shrub</td> </tr> <tr> <td>Common Barberry</td> <td>Trace</td> <td></td> <td>Tall Shrub</td> </tr> </tbody> </table>		Sub-Canopy Species	Density	Avg. Height	Size	St. Johns Wort	Trace		Non-Wood	Spotted Knapweed	Low		Non-Wood	Choke Cherry	Trace			Serviceberry (Juneberry)	Trace			Oak (spp.)	Low		Pole	Bracken Fern	High		Non-Wood	Poverty Grass	Low		Non-Wood	Honeysuckle (spp.)	Trace		Tall Shrub	Common Barberry	Trace		Tall Shrub					
Sub-Canopy Species	Density	Avg. Height	Size																																													
St. Johns Wort	Trace		Non-Wood																																													
Spotted Knapweed	Low		Non-Wood																																													
Choke Cherry	Trace																																															
Serviceberry (Juneberry)	Trace																																															
Oak (spp.)	Low		Pole																																													
Bracken Fern	High		Non-Wood																																													
Poverty Grass	Low		Non-Wood																																													
Honeysuckle (spp.)	Trace		Tall Shrub																																													
Common Barberry	Trace		Tall Shrub																																													
18	42100 - Planted White Pine	Sawtimber Poor	29.3	64	1-50	N/A	Stand was interplanted with White pine in 1959.																																									
<table border="1"> <thead> <tr> <th>Canopy Species</th> <th>% Cover</th> <th>Size Class</th> <th>DBH</th> <th>Age</th> </tr> </thead> <tbody> <tr> <td>White Pine</td> <td>100</td> <td>Log/Pole</td> <td>12</td> <td>64</td> </tr> </tbody> </table>		Canopy Species	% Cover	Size Class	DBH	Age	White Pine	100	Log/Pole	12	64	<table border="1"> <thead> <tr> <th>Sub-Canopy Species</th> <th>Density</th> <th>Avg. Height</th> <th>Size</th> </tr> </thead> <tbody> <tr> <td>White Pine</td> <td>Medium</td> <td>5 - 10 feet</td> <td>Sapling</td> </tr> <tr> <td>Black Cherry</td> <td>Medium</td> <td>10 - 20 feet</td> <td>Sapling</td> </tr> <tr> <td>Red Maple</td> <td>Medium</td> <td>10 - 20 feet</td> <td>Sapling</td> </tr> <tr> <td>Sugar Maple</td> <td>High</td> <td>10 - 20 feet</td> <td>Sapling</td> </tr> </tbody> </table>		Sub-Canopy Species	Density	Avg. Height	Size	White Pine	Medium	5 - 10 feet	Sapling	Black Cherry	Medium	10 - 20 feet	Sapling	Red Maple	Medium	10 - 20 feet	Sapling	Sugar Maple	High	10 - 20 feet	Sapling	<p>Stand was shelterwood cut in 2008 (Green marked) 10 to 30 BA of White Pine left.</p> <p>This created two aged stand of overstory planted origin white pine with mixed maple stand regenerating under. Some variability in size of regeneration as some was advanced maple left in 2008 harvest and others sprouted from this harvest . Sugar maple really seems to be doing well in understory.</p>														
Canopy Species	% Cover	Size Class	DBH	Age																																												
White Pine	100	Log/Pole	12	64																																												
Sub-Canopy Species	Density	Avg. Height	Size																																													
White Pine	Medium	5 - 10 feet	Sapling																																													
Black Cherry	Medium	10 - 20 feet	Sapling																																													
Red Maple	Medium	10 - 20 feet	Sapling																																													
Sugar Maple	High	10 - 20 feet	Sapling																																													



Stand	Level 4 Cover Type	Size Density	Acres	Stand Age	BA Range	Managed Site	General Comments		
19	4130 - Aspen	Sapling Well	16.8	5	Immature	N/A	Stand was final harvested in 2018 any sugar maple and conifer was left.		
Canopy Species		% Cover	Size Class	DBH	Age				
Red Maple		30	Sapling	1					
Quaking Aspen		57	Sapling	1	5				
Sugar Maple		8	Pole/Sapling	5					
Bigtooth Aspen		5	Sapling	1					
20	4130 - Aspen	Sawtimber Well	72.4	49		N/A	Stand final harvested in 1974. Came back well with aspen/red maple. Some white pine scattered.		
Canopy Species		% Cover	Size Class	DBH	Age	Sub-Canopy Species	Density	Avg. Height	Size
Red Maple		10	Log/Pole	10		Beech	Low	5 - 10 feet	Sapling
White Pine		5	Log/Pole	12		Red Maple	Medium	Variable	Sapling
Paper Birch		5	Pole/Log	9					
Quaking Aspen		80	Log/Pole	10	49				
Descent quality aspen stand with difficult but doable access. Stand is seasonally wet particularly along south edges. Two access points that need work along west edge.									
21	122 - Road/Parking Lot	Nonstocked	8.9			No	Old rail grade, now snowmobile trail. This stand is grade itself, adjacent open ROW is typed in separate stands. Future plans to pave this for non-motorized use.		
22	6113 - Lowland Maple	Sawtimber Well	366.8	104	81-110	N/A	Large lowland maple complex. Stand is 80 to 90 percent flooded with standing water at time of inventory. No history of past management as a result of lowland nature of stand. No streams noted but water flows through stand. Some pockets of smaller red maple poles but overall stand is log sized. Unique to see maple of this quality and size in such lowland conditions. There are a few upland islands within stand too small to map.		
Canopy Species		% Cover	Size Class	DBH	Age	Sub-Canopy Species	Density	Avg. Height	Size
Red Maple		70	Log/Pole/XLog	14	104	Red Maple	Low	Variable	Sapling
Quaking Aspen		10	Log/Pole	13		Honeysuckle (spp.)	Low	5 - 10 feet	Tall Shrub
Black Ash		2	Pole	8		Hazelnut (American)	Low	5 - 10 feet	Tall Shrub
Northern White Cedar		5	Log/Pole	11					
White Pine		1	Log/XLog	15					
Hemlock		2	Pole/Log	8					
Silver Maple		10	Log/XLog	15					
23	4130 - Aspen	Sapling Well	20.1	5	Immature	N/A	Aspen stand final harvested in summer 2018 white pine and sugar maple left. Retention left along main road to west.		
Canopy Species		% Cover	Size Class	DBH	Age				
Bigtooth Aspen		23	Sapling	1					
White Pine		3	Log/Pole	14					
Black Cherry		5	Pole/Sapling	4					
Red Maple		8	Sapling	1					
Sugar Maple		6	Sapling/Pole	4					
Quaking Aspen		55	Sapling	1	5				
24	4112 - Maple, Beech, Cherry Association	Poletimber Well	7.6	65	81-110	N/A	Two small isolated ridges of primarily red maple. These are upland ridge in sea of lowland hardwood.		
Canopy Species		% Cover	Size Class	DBH	Age				
Red Maple		80	Pole	8	65				
Quaking Aspen		15	Pole/Log	9					
Northern White Cedar		5	Pole/Log	8					



Stand	Level 4 Cover Type	Size Density	Acres	Stand Age	BA Range	Managed Site	General Comments																																													
25	3104 - Degraded	Nonstocked	1.2																																																	
		<table border="1"> <thead> <tr> <th>Sub-Canopy Species</th> <th>Density</th> <th>Avg. Height</th> <th>Size</th> </tr> </thead> <tbody> <tr> <td>Smooth Arrow Wood</td> <td>Trace</td> <td></td> <td>Tall Shrub</td> </tr> <tr> <td>Mixed Grasses</td> <td>Trace</td> <td></td> <td>Non-Wood</td> </tr> <tr> <td>Eastern Red Cedar</td> <td>Low</td> <td></td> <td>Sapling</td> </tr> <tr> <td>Spotted Knapweed</td> <td>Low</td> <td></td> <td>Non-Wood</td> </tr> <tr> <td>Bracken Fern</td> <td>Medium</td> <td></td> <td>Non-Wood</td> </tr> <tr> <td>Balsam Poplar</td> <td>Low</td> <td></td> <td>Sapling</td> </tr> </tbody> </table>						Sub-Canopy Species	Density	Avg. Height	Size	Smooth Arrow Wood	Trace		Tall Shrub	Mixed Grasses	Trace		Non-Wood	Eastern Red Cedar	Low		Sapling	Spotted Knapweed	Low		Non-Wood	Bracken Fern	Medium		Non-Wood	Balsam Poplar	Low		Sapling																	
Sub-Canopy Species	Density	Avg. Height	Size																																																	
Smooth Arrow Wood	Trace		Tall Shrub																																																	
Mixed Grasses	Trace		Non-Wood																																																	
Eastern Red Cedar	Low		Sapling																																																	
Spotted Knapweed	Low		Non-Wood																																																	
Bracken Fern	Medium		Non-Wood																																																	
Balsam Poplar	Low		Sapling																																																	
26	6229 - Mixed lowland shrub	Nonstocked	0.6	0		No	Small lowland pockets in stands.																																													
27	6230 - Cattail	Nonstocked	2.1			No	Low spots in power ROW.																																													
		<table border="1"> <thead> <tr> <th>Sub-Canopy Species</th> <th>Density</th> <th>Avg. Height</th> <th>Size</th> </tr> </thead> <tbody> <tr> <td>Mixed Grasses</td> <td>Low</td> <td></td> <td>Non-Wood</td> </tr> <tr> <td>Bracken Fern</td> <td>High</td> <td></td> <td>Non-Wood</td> </tr> <tr> <td>Blackberry/Raspberry</td> <td>High</td> <td></td> <td>Tall Shrub</td> </tr> <tr> <td>Reed Canary Grass</td> <td>Trace</td> <td></td> <td>Non-Wood</td> </tr> <tr> <td>Cattail spp.</td> <td>Low</td> <td></td> <td>Non-Wood</td> </tr> </tbody> </table>						Sub-Canopy Species	Density	Avg. Height	Size	Mixed Grasses	Low		Non-Wood	Bracken Fern	High		Non-Wood	Blackberry/Raspberry	High		Tall Shrub	Reed Canary Grass	Trace		Non-Wood	Cattail spp.	Low		Non-Wood																					
Sub-Canopy Species	Density	Avg. Height	Size																																																	
Mixed Grasses	Low		Non-Wood																																																	
Bracken Fern	High		Non-Wood																																																	
Blackberry/Raspberry	High		Tall Shrub																																																	
Reed Canary Grass	Trace		Non-Wood																																																	
Cattail spp.	Low		Non-Wood																																																	
28	6113 - Lowland Maple	Sawtimber Well	48.7	78	81-110	N/A	Lowland maple with standing water in majority of stand. Unique stand similar to stand 22. Could combine in future. No history of recent management in this stand.																																													
		<table border="1"> <thead> <tr> <th>Canopy Species</th> <th>% Cover</th> <th>Size Class</th> <th>DBH</th> <th>Age</th> <th>Sub-Canopy Species</th> <th>Density</th> <th>Avg. Height</th> <th>Size</th> </tr> </thead> <tbody> <tr> <td>Quaking Aspen</td> <td>5</td> <td>Pole/Log</td> <td>9</td> <td></td> <td>Black Ash</td> <td>Low</td> <td>Variable</td> <td>Sapling</td> </tr> <tr> <td>Silver Maple</td> <td>10</td> <td>Log</td> <td>15</td> <td></td> <td>Red Maple</td> <td>Medium</td> <td>Variable</td> <td>Sapling</td> </tr> <tr> <td>Northern White Cedar</td> <td>2</td> <td>Pole/Log</td> <td>8</td> <td></td> <td></td> <td></td> <td></td> <td></td> </tr> <tr> <td>Red Maple</td> <td>83</td> <td>Log/XLog</td> <td>14</td> <td>78</td> <td></td> <td></td> <td></td> <td></td> </tr> </tbody> </table>						Canopy Species	% Cover	Size Class	DBH	Age	Sub-Canopy Species	Density	Avg. Height	Size	Quaking Aspen	5	Pole/Log	9		Black Ash	Low	Variable	Sapling	Silver Maple	10	Log	15		Red Maple	Medium	Variable	Sapling	Northern White Cedar	2	Pole/Log	8						Red Maple	83	Log/XLog	14	78				
Canopy Species	% Cover	Size Class	DBH	Age	Sub-Canopy Species	Density	Avg. Height	Size																																												
Quaking Aspen	5	Pole/Log	9		Black Ash	Low	Variable	Sapling																																												
Silver Maple	10	Log	15		Red Maple	Medium	Variable	Sapling																																												
Northern White Cedar	2	Pole/Log	8																																																	
Red Maple	83	Log/XLog	14	78																																																
29	330 - Low-Density Trees	Nonstocked	2.8	0	Unspecified	No	Small openings, may have been kept open by Wildlife division in the past.																																													
30	6127 - Lowland Pine	Sawtimber Well	60.8	73	81-110	N/A	Natural white pine stand. Stand is lowland overall but has some upland portions particularly on the south end. Stand appears to be old bog that overtime filled in with white pine. Stand provides good thermal cover.																																													
		<table border="1"> <thead> <tr> <th>Canopy Species</th> <th>% Cover</th> <th>Size Class</th> <th>DBH</th> <th>Age</th> <th>Sub-Canopy Species</th> <th>Density</th> <th>Avg. Height</th> <th>Size</th> </tr> </thead> <tbody> <tr> <td>White Pine</td> <td>80</td> <td>Log/Pole</td> <td>13</td> <td>73</td> <td>Red Maple</td> <td>Medium</td> <td>Variable</td> <td>Sapling</td> </tr> <tr> <td>Quaking Aspen</td> <td>10</td> <td>Pole/Log</td> <td>8</td> <td></td> <td>White Pine</td> <td>Low</td> <td>Variable</td> <td>Sapling</td> </tr> <tr> <td>Red Maple</td> <td>10</td> <td>Pole/Log</td> <td>8</td> <td></td> <td></td> <td></td> <td></td> <td></td> </tr> </tbody> </table>						Canopy Species	% Cover	Size Class	DBH	Age	Sub-Canopy Species	Density	Avg. Height	Size	White Pine	80	Log/Pole	13	73	Red Maple	Medium	Variable	Sapling	Quaking Aspen	10	Pole/Log	8		White Pine	Low	Variable	Sapling	Red Maple	10	Pole/Log	8														
Canopy Species	% Cover	Size Class	DBH	Age	Sub-Canopy Species	Density	Avg. Height	Size																																												
White Pine	80	Log/Pole	13	73	Red Maple	Medium	Variable	Sapling																																												
Quaking Aspen	10	Pole/Log	8		White Pine	Low	Variable	Sapling																																												
Red Maple	10	Pole/Log	8																																																	
31	6229 - Mixed lowland shrub	Nonstocked	0.9	0		No	Mixed lowland, few trees scattered otherwise lowland shrub.																																													



Stand	Level 4 Cover Type	Size Density	Acres	Stand Age	BA Range	Managed Site	General Comments																																															
32	4130 - Aspen	Poletimber Well	41.7	47		N/A	Majority of stands origin results from final harvest in 1975. Although edges of upland red and white pine left included in this stand. Upland overall but lowland pockets present in stand.																																															
<table border="1"> <thead> <tr> <th>Canopy Species</th> <th>% Cover</th> <th>Size Class</th> <th>DBH</th> <th>Age</th> </tr> </thead> <tbody> <tr> <td>Red Maple</td> <td>10</td> <td>Pole/Log</td> <td>9</td> <td></td> </tr> <tr> <td>Quaking Aspen</td> <td>80</td> <td>Pole/Log</td> <td>8</td> <td>47</td> </tr> <tr> <td>Red Pine</td> <td>5</td> <td>Log</td> <td>12</td> <td></td> </tr> <tr> <td>White Pine</td> <td>5</td> <td>Log/Pole/XLog</td> <td>11</td> <td></td> </tr> </tbody> </table>		Canopy Species	% Cover	Size Class	DBH	Age	Red Maple	10	Pole/Log	9		Quaking Aspen	80	Pole/Log	8	47	Red Pine	5	Log	12		White Pine	5	Log/Pole/XLog	11		<table border="1"> <thead> <tr> <th>Sub-Canopy Species</th> <th>Density</th> <th>Avg. Height</th> <th>Size</th> </tr> </thead> <tbody> <tr> <td>White Pine</td> <td>Medium</td> <td>Variable</td> <td>Sapling</td> </tr> <tr> <td>Red Maple</td> <td>Medium</td> <td>Variable</td> <td>Sapling</td> </tr> </tbody> </table>		Sub-Canopy Species	Density	Avg. Height	Size	White Pine	Medium	Variable	Sapling	Red Maple	Medium	Variable	Sapling														
Canopy Species	% Cover	Size Class	DBH	Age																																																		
Red Maple	10	Pole/Log	9																																																			
Quaking Aspen	80	Pole/Log	8	47																																																		
Red Pine	5	Log	12																																																			
White Pine	5	Log/Pole/XLog	11																																																			
Sub-Canopy Species	Density	Avg. Height	Size																																																			
White Pine	Medium	Variable	Sapling																																																			
Red Maple	Medium	Variable	Sapling																																																			
33	4130 - Aspen	Sapling Well	28.1	17	Immature	N/A	Stand was final harvested in 2006. All conifer and any oak were left. Access came from county road commission to south. White pine left; this component is concentrated in north end.																																															
<table border="1"> <thead> <tr> <th>Canopy Species</th> <th>% Cover</th> <th>Size Class</th> <th>DBH</th> <th>Age</th> </tr> </thead> <tbody> <tr> <td>Quaking Aspen</td> <td>50</td> <td>Sapling</td> <td>3</td> <td>17</td> </tr> <tr> <td>Red Oak</td> <td>2</td> <td>Log</td> <td>12</td> <td></td> </tr> <tr> <td>Black Cherry</td> <td>5</td> <td>Sapling</td> <td>2</td> <td></td> </tr> <tr> <td>Bigtooth Aspen</td> <td>30</td> <td>Sapling</td> <td>2</td> <td>17</td> </tr> <tr> <td>Red Maple</td> <td>5</td> <td>Sapling</td> <td>2</td> <td></td> </tr> <tr> <td>White Pine</td> <td>8</td> <td>Log/Pole/Sap</td> <td>12</td> <td></td> </tr> </tbody> </table>		Canopy Species	% Cover	Size Class	DBH	Age	Quaking Aspen	50	Sapling	3	17	Red Oak	2	Log	12		Black Cherry	5	Sapling	2		Bigtooth Aspen	30	Sapling	2	17	Red Maple	5	Sapling	2		White Pine	8	Log/Pole/Sap	12		<table border="1"> <thead> <tr> <th>Sub-Canopy Species</th> <th>Density</th> <th>Avg. Height</th> <th>Size</th> </tr> </thead> <tbody> <tr> <td>White Pine</td> <td>Medium</td> <td>< 5 feet</td> <td>Sapling</td> </tr> <tr> <td>Witch Hazel</td> <td>Low</td> <td>5 - 10 feet</td> <td>Tall Shrub</td> </tr> </tbody> </table>		Sub-Canopy Species	Density	Avg. Height	Size	White Pine	Medium	< 5 feet	Sapling	Witch Hazel	Low	5 - 10 feet	Tall Shrub				
Canopy Species	% Cover	Size Class	DBH	Age																																																		
Quaking Aspen	50	Sapling	3	17																																																		
Red Oak	2	Log	12																																																			
Black Cherry	5	Sapling	2																																																			
Bigtooth Aspen	30	Sapling	2	17																																																		
Red Maple	5	Sapling	2																																																			
White Pine	8	Log/Pole/Sap	12																																																			
Sub-Canopy Species	Density	Avg. Height	Size																																																			
White Pine	Medium	< 5 feet	Sapling																																																			
Witch Hazel	Low	5 - 10 feet	Tall Shrub																																																			
36	6127 - Lowland Pine	Sawtimber Well	12.2	98	81-110	N/A	Mixed red and white pine stand. Lowland character throughout a couple upland high spots but overall not suitable for commercial management. Red pine concentrated in north end with more white pine in south.																																															
<table border="1"> <thead> <tr> <th>Canopy Species</th> <th>% Cover</th> <th>Size Class</th> <th>DBH</th> <th>Age</th> </tr> </thead> <tbody> <tr> <td>Red Maple</td> <td>5</td> <td>Log/Pole</td> <td>10</td> <td></td> </tr> <tr> <td>Red Pine</td> <td>50</td> <td>Log/Pole</td> <td>14</td> <td>98</td> </tr> <tr> <td>White Pine</td> <td>40</td> <td>Log/Pole</td> <td>12</td> <td></td> </tr> <tr> <td>Paper Birch</td> <td>5</td> <td>Pole/Log</td> <td>8</td> <td></td> </tr> </tbody> </table>		Canopy Species	% Cover	Size Class	DBH	Age	Red Maple	5	Log/Pole	10		Red Pine	50	Log/Pole	14	98	White Pine	40	Log/Pole	12		Paper Birch	5	Pole/Log	8		<table border="1"> <thead> <tr> <th>Sub-Canopy Species</th> <th>Density</th> <th>Avg. Height</th> <th>Size</th> </tr> </thead> <tbody> <tr> <td>White Pine</td> <td>Medium</td> <td>< 5 feet</td> <td>Sapling</td> </tr> <tr> <td>Red Maple</td> <td>Medium</td> <td>Variable</td> <td>Sapling</td> </tr> </tbody> </table>		Sub-Canopy Species	Density	Avg. Height	Size	White Pine	Medium	< 5 feet	Sapling	Red Maple	Medium	Variable	Sapling														
Canopy Species	% Cover	Size Class	DBH	Age																																																		
Red Maple	5	Log/Pole	10																																																			
Red Pine	50	Log/Pole	14	98																																																		
White Pine	40	Log/Pole	12																																																			
Paper Birch	5	Pole/Log	8																																																			
Sub-Canopy Species	Density	Avg. Height	Size																																																			
White Pine	Medium	< 5 feet	Sapling																																																			
Red Maple	Medium	Variable	Sapling																																																			
37	4133 - Aspen, Mixed Pine	Sapling Well	39.9	26	Immature	N/A	Stand was final harvested in 1997. Aspen came back well with white pine also seeding in well in spots.																																															
<table border="1"> <thead> <tr> <th>Canopy Species</th> <th>% Cover</th> <th>Size Class</th> <th>DBH</th> <th>Age</th> </tr> </thead> <tbody> <tr> <td>White Pine</td> <td>25</td> <td>Sapling</td> <td>2</td> <td>26</td> </tr> <tr> <td>Quaking Aspen</td> <td>70</td> <td>Sapling</td> <td>4</td> <td>26</td> </tr> <tr> <td>White Pine</td> <td>5</td> <td>Log</td> <td>12</td> <td></td> </tr> </tbody> </table>		Canopy Species	% Cover	Size Class	DBH	Age	White Pine	25	Sapling	2	26	Quaking Aspen	70	Sapling	4	26	White Pine	5	Log	12																																		
Canopy Species	% Cover	Size Class	DBH	Age																																																		
White Pine	25	Sapling	2	26																																																		
Quaking Aspen	70	Sapling	4	26																																																		
White Pine	5	Log	12																																																			
38	6221 - Fen	Nonstocked	3.6			No																																																
		<table border="1"> <thead> <tr> <th>Sub-Canopy Species</th> <th>Density</th> <th>Avg. Height</th> <th>Size</th> </tr> </thead> <tbody> <tr> <td>Balsam Poplar</td> <td>Trace</td> <td></td> <td>Sapling</td> </tr> <tr> <td>Sedges</td> <td>Full</td> <td></td> <td>Non-Wood</td> </tr> <tr> <td>Dogwood (spp.)</td> <td>Low</td> <td></td> <td>Tall Shrub</td> </tr> <tr> <td>Spiraea spp.</td> <td>Medium</td> <td></td> <td>Tall Shrub</td> </tr> </tbody> </table>		Sub-Canopy Species	Density	Avg. Height	Size	Balsam Poplar	Trace		Sapling	Sedges	Full		Non-Wood	Dogwood (spp.)	Low		Tall Shrub	Spiraea spp.	Medium		Tall Shrub																															
Sub-Canopy Species	Density	Avg. Height	Size																																																			
Balsam Poplar	Trace		Sapling																																																			
Sedges	Full		Non-Wood																																																			
Dogwood (spp.)	Low		Tall Shrub																																																			
Spiraea spp.	Medium		Tall Shrub																																																			



Stand	Level 4 Cover Type	Size Density	Acres	Stand Age	BA Range	Managed Site	General Comments																																								
39	6225 - Bog	Nonstocked	6.5			No	Open bog with shrub/tree fringe, a few white pine saplings and poles in middle. "Viburnum" is wild raisin (currently not in pick-list).																																								
		<table border="1"> <thead> <tr> <th>Sub-Canopy Species</th> <th>Density</th> <th>Avg. Height</th> <th>Size</th> </tr> </thead> <tbody> <tr> <td>Leatherleaf</td> <td>Full</td> <td></td> <td>Tall Shrub</td> </tr> <tr> <td>Mountain Holly</td> <td>Low</td> <td></td> <td>Tall Shrub</td> </tr> <tr> <td>Wahoo</td> <td>Trace</td> <td></td> <td>Tall Shrub</td> </tr> <tr> <td>Sphagnum Moss</td> <td>Full</td> <td></td> <td>Non-Wood</td> </tr> <tr> <td>Common Barberry</td> <td>Low</td> <td></td> <td>Tall Shrub</td> </tr> <tr> <td>Sedges</td> <td>Low</td> <td></td> <td>Non-Wood</td> </tr> </tbody> </table>		Sub-Canopy Species	Density	Avg. Height	Size	Leatherleaf	Full		Tall Shrub	Mountain Holly	Low		Tall Shrub	Wahoo	Trace		Tall Shrub	Sphagnum Moss	Full		Non-Wood	Common Barberry	Low		Tall Shrub	Sedges	Low		Non-Wood																
Sub-Canopy Species	Density	Avg. Height	Size																																												
Leatherleaf	Full		Tall Shrub																																												
Mountain Holly	Low		Tall Shrub																																												
Wahoo	Trace		Tall Shrub																																												
Sphagnum Moss	Full		Non-Wood																																												
Common Barberry	Low		Tall Shrub																																												
Sedges	Low		Non-Wood																																												
40	4130 - Aspen	Sawtimber Well	8.5	58		N/A	Two part stand most of stand is island surrounded by wet. The other portion of stand is small sliver adjacent to private. Decent quality aspen and red maple, seasonally wet but overall upland stand for area.																																								
<table border="1"> <thead> <tr> <th>Canopy Species</th> <th>% Cover</th> <th>Size Class</th> <th>DBH</th> <th>Age</th> </tr> </thead> <tbody> <tr> <td>Quaking Aspen</td> <td>78</td> <td>Log</td> <td>14</td> <td>58</td> </tr> <tr> <td>Sugar Maple</td> <td>2</td> <td>Log/Pole</td> <td>11</td> <td></td> </tr> <tr> <td>Red Maple</td> <td>20</td> <td>Log</td> <td>13</td> <td></td> </tr> </tbody> </table>		Canopy Species	% Cover	Size Class	DBH	Age	Quaking Aspen	78	Log	14	58	Sugar Maple	2	Log/Pole	11		Red Maple	20	Log	13		<table border="1"> <thead> <tr> <th>Sub-Canopy Species</th> <th>Density</th> <th>Avg. Height</th> <th>Size</th> </tr> </thead> <tbody> <tr> <td>Black Cherry</td> <td>Medium</td> <td>Variable</td> <td>Sapling</td> </tr> <tr> <td>Red Maple</td> <td>High</td> <td>Variable</td> <td>Sapling</td> </tr> </tbody> </table>		Sub-Canopy Species	Density	Avg. Height	Size	Black Cherry	Medium	Variable	Sapling	Red Maple	High	Variable	Sapling												
Canopy Species	% Cover	Size Class	DBH	Age																																											
Quaking Aspen	78	Log	14	58																																											
Sugar Maple	2	Log/Pole	11																																												
Red Maple	20	Log	13																																												
Sub-Canopy Species	Density	Avg. Height	Size																																												
Black Cherry	Medium	Variable	Sapling																																												
Red Maple	High	Variable	Sapling																																												
43	310 - Herbaceous Openland	Nonstocked	1.2			No	Powerline R.O.W. Undulating between dry hills and wetlands. Slightly more wetland acreage. Likely maintained by utility company.																																								
		<table border="1"> <thead> <tr> <th>Sub-Canopy Species</th> <th>Density</th> <th>Avg. Height</th> <th>Size</th> </tr> </thead> <tbody> <tr> <td>Bracken Fern</td> <td>Trace</td> <td></td> <td>Non-Wood</td> </tr> <tr> <td>Blueberry/Bilberry/Cranberry</td> <td>Trace</td> <td></td> <td>Tall Shrub</td> </tr> <tr> <td>Sedges</td> <td>High</td> <td></td> <td>Non-Wood</td> </tr> <tr> <td>Mixed Grasses</td> <td>Medium</td> <td></td> <td>Non-Wood</td> </tr> <tr> <td>Broom Sedge</td> <td>Trace</td> <td></td> <td>Non-Wood</td> </tr> <tr> <td>Leatherleaf</td> <td>Low</td> <td></td> <td>Tall Shrub</td> </tr> <tr> <td>Spotted Knapweed</td> <td>Low</td> <td></td> <td>Non-Wood</td> </tr> <tr> <td>Blackberry/Raspberry</td> <td>Trace</td> <td></td> <td>Tall Shrub</td> </tr> <tr> <td>Chokeberry</td> <td>Trace</td> <td></td> <td>Tall Shrub</td> </tr> </tbody> </table>		Sub-Canopy Species	Density	Avg. Height	Size	Bracken Fern	Trace		Non-Wood	Blueberry/Bilberry/Cranberry	Trace		Tall Shrub	Sedges	High		Non-Wood	Mixed Grasses	Medium		Non-Wood	Broom Sedge	Trace		Non-Wood	Leatherleaf	Low		Tall Shrub	Spotted Knapweed	Low		Non-Wood	Blackberry/Raspberry	Trace		Tall Shrub	Chokeberry	Trace		Tall Shrub				
Sub-Canopy Species	Density	Avg. Height	Size																																												
Bracken Fern	Trace		Non-Wood																																												
Blueberry/Bilberry/Cranberry	Trace		Tall Shrub																																												
Sedges	High		Non-Wood																																												
Mixed Grasses	Medium		Non-Wood																																												
Broom Sedge	Trace		Non-Wood																																												
Leatherleaf	Low		Tall Shrub																																												
Spotted Knapweed	Low		Non-Wood																																												
Blackberry/Raspberry	Trace		Tall Shrub																																												
Chokeberry	Trace		Tall Shrub																																												
49	4130 - Aspen	Sawtimber Well	3.7	76		N/A	Isolated island of mature aspen/pine and red maple.																																								
<table border="1"> <thead> <tr> <th>Canopy Species</th> <th>% Cover</th> <th>Size Class</th> <th>DBH</th> <th>Age</th> </tr> </thead> <tbody> <tr> <td>Paper Birch</td> <td>5</td> <td>Log/Pole</td> <td>11</td> <td></td> </tr> <tr> <td>White Pine</td> <td>10</td> <td>Log/XLog</td> <td>15</td> <td></td> </tr> <tr> <td>Red Maple</td> <td>15</td> <td>Log/Pole</td> <td>12</td> <td></td> </tr> <tr> <td>Bigtooth Aspen</td> <td>70</td> <td>Log</td> <td>14</td> <td>76</td> </tr> </tbody> </table>		Canopy Species	% Cover	Size Class	DBH	Age	Paper Birch	5	Log/Pole	11		White Pine	10	Log/XLog	15		Red Maple	15	Log/Pole	12		Bigtooth Aspen	70	Log	14	76	<table border="1"> <thead> <tr> <th>Sub-Canopy Species</th> <th>Density</th> <th>Avg. Height</th> <th>Size</th> </tr> </thead> <tbody> <tr> <td>White Pine</td> <td>Low</td> <td>Variable</td> <td>Sapling</td> </tr> <tr> <td>Red Maple</td> <td>Full</td> <td>Variable</td> <td>Sapling</td> </tr> </tbody> </table>		Sub-Canopy Species	Density	Avg. Height	Size	White Pine	Low	Variable	Sapling	Red Maple	Full	Variable	Sapling							
Canopy Species	% Cover	Size Class	DBH	Age																																											
Paper Birch	5	Log/Pole	11																																												
White Pine	10	Log/XLog	15																																												
Red Maple	15	Log/Pole	12																																												
Bigtooth Aspen	70	Log	14	76																																											
Sub-Canopy Species	Density	Avg. Height	Size																																												
White Pine	Low	Variable	Sapling																																												
Red Maple	Full	Variable	Sapling																																												



Stand	Level 4 Cover Type	Size Density	Acres	Stand Age	BA Range	Managed Site	General Comments																																																																
52	6220 - Alder/willow	Nonstocked	37.8			No	2 red-shouldered hawks nearby. Wet. Need waders to cross stream. A few pole snags. "Viburnum" = wild raisin.																																																																
		<table border="1"> <thead> <tr> <th>Sub-Canopy Species</th> <th>Density</th> <th>Avg. Height</th> <th>Size</th> </tr> </thead> <tbody> <tr> <td>Meadowsweet</td> <td>Low</td> <td></td> <td>Tall Shrub</td> </tr> <tr> <td>Black Walnut</td> <td>Trace</td> <td></td> <td>Pole</td> </tr> <tr> <td>Willow spp.</td> <td>Low</td> <td></td> <td></td> </tr> <tr> <td>Tag Alder</td> <td>High</td> <td></td> <td>Tall Shrub</td> </tr> <tr> <td>Willow spp.</td> <td>Low</td> <td></td> <td></td> </tr> <tr> <td>Reed Canary Grass</td> <td>Medium</td> <td></td> <td>Non-Wood</td> </tr> <tr> <td>Sedges</td> <td>Low</td> <td></td> <td>Non-Wood</td> </tr> <tr> <td>Wahoo</td> <td>Trace</td> <td></td> <td>Tall Shrub</td> </tr> <tr> <td>Dogwood (spp.)</td> <td>Low</td> <td></td> <td>Tall Shrub</td> </tr> <tr> <td>Willow spp.</td> <td>Low</td> <td></td> <td></td> </tr> </tbody> </table>		Sub-Canopy Species	Density	Avg. Height	Size	Meadowsweet	Low		Tall Shrub	Black Walnut	Trace		Pole	Willow spp.	Low			Tag Alder	High		Tall Shrub	Willow spp.	Low			Reed Canary Grass	Medium		Non-Wood	Sedges	Low		Non-Wood	Wahoo	Trace		Tall Shrub	Dogwood (spp.)	Low		Tall Shrub	Willow spp.	Low																										
Sub-Canopy Species	Density	Avg. Height	Size																																																																				
Meadowsweet	Low		Tall Shrub																																																																				
Black Walnut	Trace		Pole																																																																				
Willow spp.	Low																																																																						
Tag Alder	High		Tall Shrub																																																																				
Willow spp.	Low																																																																						
Reed Canary Grass	Medium		Non-Wood																																																																				
Sedges	Low		Non-Wood																																																																				
Wahoo	Trace		Tall Shrub																																																																				
Dogwood (spp.)	Low		Tall Shrub																																																																				
Willow spp.	Low																																																																						
56	6113 - Lowland Maple	Poletimber Medium	28.1	68	1-50	N/A	Lowland hardwood buffering stream. Sparse stand. No as well forested as some of other e types in this area.																																																																
		<table border="1"> <thead> <tr> <th>Canopy Species</th> <th>% Cover</th> <th>Size Class</th> <th>DBH</th> <th>Age</th> </tr> </thead> <tbody> <tr> <td>Red Maple</td> <td>68</td> <td>Pole/Log</td> <td>9</td> <td>68</td> </tr> <tr> <td>Silver Maple</td> <td>10</td> <td>Log/Pole</td> <td>12</td> <td></td> </tr> <tr> <td>White Pine</td> <td>2</td> <td>Pole/Log</td> <td>9</td> <td></td> </tr> <tr> <td>Paper Birch</td> <td>20</td> <td>Pole/Log</td> <td>8</td> <td></td> </tr> </tbody> </table>		Canopy Species	% Cover	Size Class	DBH	Age	Red Maple	68	Pole/Log	9	68	Silver Maple	10	Log/Pole	12		White Pine	2	Pole/Log	9		Paper Birch	20	Pole/Log	8		<table border="1"> <thead> <tr> <th>Sub-Canopy Species</th> <th>Density</th> <th>Avg. Height</th> <th>Size</th> </tr> </thead> <tbody> <tr> <td>Tag Alder</td> <td>High</td> <td>5 - 10 feet</td> <td>Tall Shrub</td> </tr> <tr> <td>Red Maple</td> <td>Low</td> <td>Variable</td> <td>Sapling</td> </tr> </tbody> </table>		Sub-Canopy Species	Density	Avg. Height	Size	Tag Alder	High	5 - 10 feet	Tall Shrub	Red Maple	Low	Variable	Sapling																													
Canopy Species	% Cover	Size Class	DBH	Age																																																																			
Red Maple	68	Pole/Log	9	68																																																																			
Silver Maple	10	Log/Pole	12																																																																				
White Pine	2	Pole/Log	9																																																																				
Paper Birch	20	Pole/Log	8																																																																				
Sub-Canopy Species	Density	Avg. Height	Size																																																																				
Tag Alder	High	5 - 10 feet	Tall Shrub																																																																				
Red Maple	Low	Variable	Sapling																																																																				
58	4130 - Aspen	Poletimber Well	63.5	38		N/A	Stand was final harvests in mid 1980s, at which time it was privately owned. Tract was acquired by State in 1993. Poor quality sparse aspen in pockets, overall upland stand with some lowland along edges.																																																																
		<table border="1"> <thead> <tr> <th>Canopy Species</th> <th>% Cover</th> <th>Size Class</th> <th>DBH</th> <th>Age</th> </tr> </thead> <tbody> <tr> <td>Red Maple</td> <td>4</td> <td>Pole</td> <td>7</td> <td></td> </tr> <tr> <td>White Pine</td> <td>1</td> <td>Pole/Log</td> <td>9</td> <td></td> </tr> <tr> <td>Black Cherry</td> <td>7</td> <td>Pole</td> <td>8</td> <td></td> </tr> <tr> <td>Quaking Aspen</td> <td>83</td> <td>Pole</td> <td>8</td> <td>38</td> </tr> <tr> <td>Red Oak</td> <td>5</td> <td>Pole/Log</td> <td>9</td> <td></td> </tr> </tbody> </table>		Canopy Species	% Cover	Size Class	DBH	Age	Red Maple	4	Pole	7		White Pine	1	Pole/Log	9		Black Cherry	7	Pole	8		Quaking Aspen	83	Pole	8	38	Red Oak	5	Pole/Log	9		<table border="1"> <thead> <tr> <th>Sub-Canopy Species</th> <th>Density</th> <th>Avg. Height</th> <th>Size</th> </tr> </thead> <tbody> <tr> <td>Red Maple</td> <td>Medium</td> <td>Variable</td> <td>Sapling</td> </tr> <tr> <td>White Pine</td> <td>Low</td> <td>< 5 feet</td> <td>Sapling</td> </tr> </tbody> </table>		Sub-Canopy Species	Density	Avg. Height	Size	Red Maple	Medium	Variable	Sapling	White Pine	Low	< 5 feet	Sapling																								
Canopy Species	% Cover	Size Class	DBH	Age																																																																			
Red Maple	4	Pole	7																																																																				
White Pine	1	Pole/Log	9																																																																				
Black Cherry	7	Pole	8																																																																				
Quaking Aspen	83	Pole	8	38																																																																			
Red Oak	5	Pole/Log	9																																																																				
Sub-Canopy Species	Density	Avg. Height	Size																																																																				
Red Maple	Medium	Variable	Sapling																																																																				
White Pine	Low	< 5 feet	Sapling																																																																				
61	3301 - Low Density Deciduous Trees	Nonstocked	13.5			No	Formally managed wildlife opening. No evidence of recent management.																																																																
66	4139 - Aspen, Mixed Deciduous	Sawtimber Well	10.8	68	Unspecified	N/A	From records it appears stand was attempted to be harvested in 1970s although it looks like it never occurred. Access would be from south.																																																																
		<table border="1"> <thead> <tr> <th>Canopy Species</th> <th>% Cover</th> <th>Size Class</th> <th>DBH</th> <th>Age</th> </tr> </thead> <tbody> <tr> <td>Paper Birch</td> <td>5</td> <td>Pole</td> <td>8</td> <td></td> </tr> <tr> <td>Bigtooth Aspen</td> <td>40</td> <td>Log</td> <td>13</td> <td>68</td> </tr> <tr> <td>Red Pine</td> <td>5</td> <td>Log</td> <td>16</td> <td></td> </tr> <tr> <td>Hemlock</td> <td>5</td> <td>Pole</td> <td>8</td> <td></td> </tr> <tr> <td>Red Oak</td> <td>5</td> <td>Log</td> <td>16</td> <td></td> </tr> <tr> <td>Red Maple</td> <td>35</td> <td>Log</td> <td>12</td> <td>68</td> </tr> <tr> <td>White Pine</td> <td>5</td> <td>Log</td> <td>18</td> <td></td> </tr> </tbody> </table>		Canopy Species	% Cover	Size Class	DBH	Age	Paper Birch	5	Pole	8		Bigtooth Aspen	40	Log	13	68	Red Pine	5	Log	16		Hemlock	5	Pole	8		Red Oak	5	Log	16		Red Maple	35	Log	12	68	White Pine	5	Log	18		<table border="1"> <thead> <tr> <th>Sub-Canopy Species</th> <th>Density</th> <th>Avg. Height</th> <th>Size</th> </tr> </thead> <tbody> <tr> <td>White Pine</td> <td>Low</td> <td>>20 feet</td> <td>Sapling</td> </tr> <tr> <td>Black Cherry</td> <td>Low</td> <td>5 - 10 feet</td> <td>Sapling</td> </tr> <tr> <td>Northern White Cedar</td> <td>Low</td> <td>>20 feet</td> <td>Pole</td> </tr> <tr> <td>Red Maple</td> <td>Low</td> <td>5 - 10 feet</td> <td>Sapling</td> </tr> <tr> <td>Balsam Fir</td> <td>Low</td> <td>Variable</td> <td>Sapling</td> </tr> </tbody> </table>		Sub-Canopy Species	Density	Avg. Height	Size	White Pine	Low	>20 feet	Sapling	Black Cherry	Low	5 - 10 feet	Sapling	Northern White Cedar	Low	>20 feet	Pole	Red Maple	Low	5 - 10 feet	Sapling	Balsam Fir	Low	Variable	Sapling	<p>Old comment- Recommend treating to remove/regenerate aspen however access is not available. stand is on an elevated ridge extending north from private property. Wet on all sides except south. Foot path from private property runs north /south the length of the ridge. Noticed one or two large red oaks, pockets of conifer sub canopy (thermal cover) along northwest edge of stand along the base of the ridge.</p>	
Canopy Species	% Cover	Size Class	DBH	Age																																																																			
Paper Birch	5	Pole	8																																																																				
Bigtooth Aspen	40	Log	13	68																																																																			
Red Pine	5	Log	16																																																																				
Hemlock	5	Pole	8																																																																				
Red Oak	5	Log	16																																																																				
Red Maple	35	Log	12	68																																																																			
White Pine	5	Log	18																																																																				
Sub-Canopy Species	Density	Avg. Height	Size																																																																				
White Pine	Low	>20 feet	Sapling																																																																				
Black Cherry	Low	5 - 10 feet	Sapling																																																																				
Northern White Cedar	Low	>20 feet	Pole																																																																				
Red Maple	Low	5 - 10 feet	Sapling																																																																				
Balsam Fir	Low	Variable	Sapling																																																																				



Stand	Level 4 Cover Type	Size Density	Acres	Stand Age	BA Range	Managed Site	General Comments
-------	--------------------	--------------	-------	-----------	----------	--------------	------------------

67	4130 - Aspen	Sawtimber Well	5.5	68	81-110	N/A	Aspen stand overall but northwest portion of stand is maple stand, primarily red maple. Too small to manage on its own or split out. Few white pine and hemlock scattered in.
-----------	--------------	----------------	-----	----	--------	-----	---

Canopy Species	% Cover	Size Class	DBH	Age
Bigtooth Aspen	60	Log	12	68
Red Maple	30	Log	14	
Sugar Maple	5	Log/Pole	12	
Black Cherry	4	Log/Pole	12	
White Pine	1	Log	12	

Sub-Canopy Species	Density	Avg. Height	Size
Hemlock	Low	10 - 20 feet	Pole
Black Cherry	Medium	5 - 10 feet	Sapling
Red Maple	Medium	Variable	Sapling

68	6127 - Lowland Pine	Sawtimber Well	5.8	105	111-140	N/A	Got as close as possible to stand in order to estimate BA measurements. Stand was field visited last inventory so no other stage 1 data was edited-(old comment) natural white pine, pocket of conifer cover, wanted to label it "lowland natural white pine" but that is not in the classification key
-----------	---------------------	----------------	-----	-----	---------	-----	---

Canopy Species	% Cover	Size Class	DBH	Age
Red Maple	15	Pole	8	
Hemlock	20	Pole	8	
White Pine	50	XLog/Log	18	105
Northern White Cedar	10	Pole	8	
Quaking Aspen	5	Pole	8	

72	6229 - Mixed lowland shrub	Nonstocked	3.6			No	Marginally a lowland type, some parts are barely upland. Ground cover includes goldenrod on higher areas.
-----------	----------------------------	------------	-----	--	--	----	---

Sub-Canopy Species	Density	Avg. Height	Size
Alder	Low		Tall Shrub
Meadowsweet	High		Tall Shrub
Willow spp.	Medium		
Mixed Grasses	High		Non-Wood
Balsam Poplar	Low		Sapling

77	6113 - Lowland Maple	Poletimber Well	55.3	80	Unspecified	N/A	From records it appears stand was attempted to be harvested in 1970s although it looks like it never occurred. Another difficult to access stand, crossed PVT from RR grade to view stand from edge. Some large WP, scattered blow down. Black ash is declining, adjusted canopy composition to reflect this. Did not change remaining stage 1 data with the exception of estimating a 1st age.
-----------	----------------------	-----------------	------	----	-------------	-----	--

Canopy Species	% Cover	Size Class	DBH	Age
Black Ash	4	Pole/Sap/Log	8	
White Pine	5	Log	18	
Quaking Aspen	6	Log/Pole	11	
Red Maple	85	Pole/Log	9	80

Sub-Canopy Species	Density	Avg. Height	Size
Red Maple	Low	Variable	Sapling
Northern White Cedar	Low	Variable	Pole
Black Ash	Medium	Variable	Sapling

79	6113 - Lowland Maple	Sawtimber Medium	16.3	81	Unspecified	N/A	Lowland Harwood armoring Dutchman Creek.
-----------	----------------------	------------------	------	----	-------------	-----	--

Canopy Species	% Cover	Size Class	DBH	Age
Red Maple	75	Log/XLog	14	81
Northern White Cedar	5	Pole/Log	8	
Silver Maple	10	Log/Pole	15	
Quaking Aspen	8	Pole/Log	9	
Black Ash	2	Pole/Sapling	6	

Sub-Canopy Species	Density	Avg. Height	Size
Black Ash	Low	Variable	Sapling
Musclewood/Hornbeam	Low	Variable	Tall Shrub
Red Maple	Low	Variable	Sapling



Stand	Level 4 Cover Type	Size Density	Acres	Stand Age	BA Range	Managed Site	General Comments
-------	--------------------	--------------	-------	-----------	----------	--------------	------------------

80 6220 - Alder/willow Nonstocked 15.0 No

Sub-Canopy Species	Density	Avg. Height	Size
Nannyberry	Low		Tall Shrub
Alder	Trace		Tall Shrub
Pin Oak (Southern)	Low		Sapling
Dogwood (spp.)	Low		Tall Shrub
Mixed Grasses	Full		Non-Wood
Willow spp.	High		
Green Ash	Trace		Sapling

82 6220 - Alder/willow Nonstocked 3.4 No goldenrod present

Sub-Canopy Species	Density	Avg. Height	Size
Tag Alder	Full		Tall Shrub
Pin Oak (Southern)	Trace		Log
Basswood	Trace		Seeding
Musclewood/Hornbeam	Trace		Sapling
Black Walnut	Low		Sapling
Eastern Red Cedar	Trace		Pole

83 4130 - Aspen Poletimber Well 8.1 42 N/A Upland overall but lowland character on edges and seasonally.

Canopy Species	% Cover	Size Class	DBH	Age
Quaking Aspen	85	Pole	7	42
Black Cherry	3	Sapling	3	
White Pine	3	Log	15	
Red Maple	5	Pole	8	
Northern White Cedar	3	Pole/Log	8	
Hemlock	1	Log	13	

Sub-Canopy Species	Density	Avg. Height	Size
White Pine	Low	5 - 10 feet	Sapling
Red Maple	Medium	Variable	Sapling



Stand	Level 4 Cover Type	Size Density	Acres	Stand Age	BA Range	Managed Site	General Comments					
84	31021 - Cool Season Grass	Nonstocked	6.7			No	Powerline R.O.W. A middle section NW of elbow is lowland shrub and sedge.					
								Sub-Canopy Species	Density	Avg. Height	Size	
								Willow spp.	Trace			
								Spotted Knapweed	Low		Non-Wood	
								Willow spp.	Trace			
								Mixed Grasses	High		Non-Wood	
								Honeysuckle (spp.)	Trace		Tall Shrub	
								Meadowsweet	Low		Tall Shrub	
								Sedges	Low		Non-Wood	
								Bracken Fern	Medium		Non-Wood	
								Willow spp.	Trace			
								Blackberry/Raspberry	Trace		Tall Shrub	
								Poverty Grass	Medium		Non-Wood	
Mixed Fruiting Shrubs	Low		Non-Wood									
86	6117 - Lowland Deciduous, Mixed Coniferous	Poletimber Well	45.7	55		N/A						
87	42200 - Natural White Pine	Sawtimber Well	2.1	86	81-110	N/A	Small white pine grove with a few aspen and cedar mixed in. No planting records found.					
								Canopy Species	% Cover	Size Class	DBH	Age
								Quaking Aspen	10	Log/Pole	10	
								Northern White Cedar	10	Log/Pole	11	
								White Pine	80	Log/XLog	15	86
89	4130 - Aspen	Poletimber Well	4.5	47		N/A	Small, narrow aspen stand adjacent to powerline ROW and PVT. Stand is nearly log size overall.					
89	4130 - Aspen	Poletimber Well	4.5	47		N/A						
								Canopy Species	% Cover	Size Class	DBH	Age
								Red Maple	5	Log/Pole	10	
								Black Cherry	5	Pole/Log	8	
								White Pine	1	Pole/Log	9	
Bigtooth Aspen	89	Pole/Log	9	47								
89	4130 - Aspen	Poletimber Well	4.5	47		N/A						
								Sub-Canopy Species	Density	Avg. Height	Size	
							White Pine	High	Variable	Sapling		
							Black Cherry	Low	Variable	Sapling		
90	612 - Lowland Coniferous Forest	Poletimber Medium	47.6	97		N/A						
92	6239 - Mixed Emergent Wetland	Nonstocked	32.9			No	Stand was cover typed from adjacent, similar cover on private land along county road to east. Lots of cattail, but not quite 60%. Herbs = joe pye weed, mint, boneset, poison ivy, jewelweed, many others.					
93	122 - Road/Parking Lot	Nonstocked	11.6			No	M-115, Springdale and Thompsonville Roads					



Stand	Level 4 Cover Type	Size Density	Acres	Stand Age	BA Range	Managed Site	General Comments																																											
94	4130 - Aspen	Poletimber Well	37.7	33		N/A	Stand was final harvested in 1990. White pine left at that time. White pine left mostly concentrated in south-middle area of stand. Upland overall but more lowland character in north end. Old RR grade runs through stand.																																											
<table border="1"> <thead> <tr> <th>Canopy Species</th> <th>% Cover</th> <th>Size Class</th> <th>DBH</th> <th>Age</th> </tr> </thead> <tbody> <tr> <td>Quaking Aspen</td> <td>42</td> <td>Pole</td> <td>7</td> <td>33</td> </tr> <tr> <td>Black Cherry</td> <td>5</td> <td>Pole</td> <td>6</td> <td></td> </tr> <tr> <td>White Pine</td> <td>14</td> <td>Log/XLog</td> <td>17</td> <td></td> </tr> <tr> <td>Bigtooth Aspen</td> <td>34</td> <td>Pole</td> <td>8</td> <td>33</td> </tr> <tr> <td>Red Maple</td> <td>5</td> <td>Sapling/Pole/Log</td> <td>2</td> <td></td> </tr> </tbody> </table>		Canopy Species	% Cover	Size Class	DBH	Age		Quaking Aspen	42	Pole	7	33	Black Cherry	5	Pole	6		White Pine	14	Log/XLog	17		Bigtooth Aspen	34	Pole	8	33	Red Maple	5	Sapling/Pole/Log	2		<table border="1"> <thead> <tr> <th>Sub-Canopy Species</th> <th>Density</th> <th>Avg. Height</th> <th>Size</th> </tr> </thead> <tbody> <tr> <td>White Pine</td> <td>Medium</td> <td>5 - 10 feet</td> <td>Sapling</td> </tr> <tr> <td>Black Cherry</td> <td>Low</td> <td>5 - 10 feet</td> <td>Sapling</td> </tr> <tr> <td>Red Maple</td> <td>Medium</td> <td>Variable</td> <td>Sapling</td> </tr> </tbody> </table>		Sub-Canopy Species	Density	Avg. Height	Size	White Pine	Medium	5 - 10 feet	Sapling	Black Cherry	Low	5 - 10 feet	Sapling	Red Maple	Medium	Variable	Sapling
Canopy Species	% Cover	Size Class	DBH	Age																																														
Quaking Aspen	42	Pole	7	33																																														
Black Cherry	5	Pole	6																																															
White Pine	14	Log/XLog	17																																															
Bigtooth Aspen	34	Pole	8	33																																														
Red Maple	5	Sapling/Pole/Log	2																																															
Sub-Canopy Species	Density	Avg. Height	Size																																															
White Pine	Medium	5 - 10 feet	Sapling																																															
Black Cherry	Low	5 - 10 feet	Sapling																																															
Red Maple	Medium	Variable	Sapling																																															
96	6117 - Lowland Deciduous, Mixed Coniferous	Poletimber Medium	95.5	97		N/A																																												
97	6116 - Lowland Birch	Poletimber Medium	7.2	52		N/A	Band of solid white birch saplings/small poles parallel to creek; BA about 50; 39' tall. "5% black ash" actually a mix of ash/elm/red maple. Habitat cut in 1971?																																											
<table border="1"> <thead> <tr> <th>Canopy Species</th> <th>% Cover</th> <th>Size Class</th> <th>DBH</th> <th>Age</th> </tr> </thead> <tbody> <tr> <td>Black Ash</td> <td>5</td> <td>Pole</td> <td>7</td> <td></td> </tr> <tr> <td>Paper Birch</td> <td>95</td> <td>Pole/Sapling</td> <td>5</td> <td>52</td> </tr> </tbody> </table>		Canopy Species	% Cover	Size Class	DBH	Age		Black Ash	5	Pole	7		Paper Birch	95	Pole/Sapling	5	52	<table border="1"> <thead> <tr> <th>Sub-Canopy Species</th> <th>Density</th> <th>Avg. Height</th> <th>Size</th> </tr> </thead> <tbody> <tr> <td>Tag Alder</td> <td>Low</td> <td>5 - 10 feet</td> <td>Tall Shrub</td> </tr> <tr> <td>Michigan Holly</td> <td>Low</td> <td>5 - 10 feet</td> <td>Tall Shrub</td> </tr> </tbody> </table>		Sub-Canopy Species	Density	Avg. Height	Size	Tag Alder	Low	5 - 10 feet	Tall Shrub	Michigan Holly	Low	5 - 10 feet	Tall Shrub																			
Canopy Species	% Cover	Size Class	DBH	Age																																														
Black Ash	5	Pole	7																																															
Paper Birch	95	Pole/Sapling	5	52																																														
Sub-Canopy Species	Density	Avg. Height	Size																																															
Tag Alder	Low	5 - 10 feet	Tall Shrub																																															
Michigan Holly	Low	5 - 10 feet	Tall Shrub																																															
100	4112 - Maple, Beech, Cherry Association	Poletimber Well	4.9	52	51-80	N/A	Appears to be old poor-quality aspen that through natural succession has fallen out and been overtaken by red maple. Mostly pole red maple but a few large red maple on west edge.																																											
<table border="1"> <thead> <tr> <th>Canopy Species</th> <th>% Cover</th> <th>Size Class</th> <th>DBH</th> <th>Age</th> </tr> </thead> <tbody> <tr> <td>Quaking Aspen</td> <td>10</td> <td>Pole</td> <td>9</td> <td>52</td> </tr> <tr> <td>Black Cherry</td> <td>15</td> <td>Pole</td> <td>8</td> <td></td> </tr> <tr> <td>Red Maple</td> <td>75</td> <td>Pole</td> <td>7</td> <td>52</td> </tr> </tbody> </table>		Canopy Species	% Cover	Size Class	DBH	Age		Quaking Aspen	10	Pole	9	52	Black Cherry	15	Pole	8		Red Maple	75	Pole	7	52	<table border="1"> <thead> <tr> <th>Sub-Canopy Species</th> <th>Density</th> <th>Avg. Height</th> <th>Size</th> </tr> </thead> <tbody> <tr> <td>Black Cherry</td> <td>Medium</td> <td>Variable</td> <td>Sapling</td> </tr> </tbody> </table>		Sub-Canopy Species	Density	Avg. Height	Size	Black Cherry	Medium	Variable	Sapling																		
Canopy Species	% Cover	Size Class	DBH	Age																																														
Quaking Aspen	10	Pole	9	52																																														
Black Cherry	15	Pole	8																																															
Red Maple	75	Pole	7	52																																														
Sub-Canopy Species	Density	Avg. Height	Size																																															
Black Cherry	Medium	Variable	Sapling																																															
101	4130 - Aspen	Poletimber Well	21.6	27	Immature	N/A	Stand was final harvested in 1996. Came back well to aspen, some lowland character in pockets but overall upland. Some pockets of nice aspen and other look little rough.																																											
<table border="1"> <thead> <tr> <th>Canopy Species</th> <th>% Cover</th> <th>Size Class</th> <th>DBH</th> <th>Age</th> </tr> </thead> <tbody> <tr> <td>Black Cherry</td> <td>5</td> <td>Sapling</td> <td>2</td> <td>27</td> </tr> <tr> <td>White Pine</td> <td>10</td> <td>Sapling/Pole</td> <td>2</td> <td></td> </tr> <tr> <td>Bigtooth Aspen</td> <td>40</td> <td>Pole/Sapling</td> <td>6</td> <td>27</td> </tr> <tr> <td>Quaking Aspen</td> <td>45</td> <td>Pole/Sapling</td> <td>5</td> <td>27</td> </tr> </tbody> </table>		Canopy Species	% Cover	Size Class	DBH	Age		Black Cherry	5	Sapling	2	27	White Pine	10	Sapling/Pole	2		Bigtooth Aspen	40	Pole/Sapling	6	27	Quaking Aspen	45	Pole/Sapling	5	27																							
Canopy Species	% Cover	Size Class	DBH	Age																																														
Black Cherry	5	Sapling	2	27																																														
White Pine	10	Sapling/Pole	2																																															
Bigtooth Aspen	40	Pole/Sapling	6	27																																														
Quaking Aspen	45	Pole/Sapling	5	27																																														
102	310 - Herbaceous Openland	Nonstocked	2.4			No	Powerline ROW. Some lowland character in stand.																																											
		<table border="1"> <thead> <tr> <th>Sub-Canopy Species</th> <th>Density</th> <th>Avg. Height</th> <th>Size</th> </tr> </thead> <tbody> <tr> <td>Poverty Grass</td> <td>Trace</td> <td></td> <td>Non-Wood</td> </tr> <tr> <td>Honeysuckle (spp.)</td> <td>Trace</td> <td></td> <td>Tall Shrub</td> </tr> <tr> <td>Willow spp.</td> <td>Low</td> <td></td> <td></td> </tr> <tr> <td>Broom Sedge</td> <td>Trace</td> <td></td> <td>Non-Wood</td> </tr> <tr> <td>Eastern Red Cedar</td> <td>Trace</td> <td></td> <td>Tall Shrub</td> </tr> <tr> <td>Spiraea spp.</td> <td>Medium</td> <td></td> <td>Tall Shrub</td> </tr> <tr> <td>Spotted Knapweed</td> <td>Trace</td> <td></td> <td>Non-Wood</td> </tr> <tr> <td>Blueberry/Bilberry/Cranberry</td> <td>Trace</td> <td></td> <td>Tall Shrub</td> </tr> <tr> <td>Mixed Grasses</td> <td>Medium</td> <td></td> <td>Non-Wood</td> </tr> <tr> <td>Bracken Fern</td> <td>Low</td> <td></td> <td>Non-Wood</td> </tr> </tbody> </table>				Sub-Canopy Species		Density	Avg. Height	Size	Poverty Grass	Trace		Non-Wood	Honeysuckle (spp.)	Trace		Tall Shrub	Willow spp.	Low			Broom Sedge	Trace		Non-Wood	Eastern Red Cedar	Trace		Tall Shrub	Spiraea spp.	Medium		Tall Shrub	Spotted Knapweed	Trace		Non-Wood	Blueberry/Bilberry/Cranberry	Trace		Tall Shrub	Mixed Grasses	Medium		Non-Wood	Bracken Fern	Low		Non-Wood
Sub-Canopy Species	Density	Avg. Height	Size																																															
Poverty Grass	Trace		Non-Wood																																															
Honeysuckle (spp.)	Trace		Tall Shrub																																															
Willow spp.	Low																																																	
Broom Sedge	Trace		Non-Wood																																															
Eastern Red Cedar	Trace		Tall Shrub																																															
Spiraea spp.	Medium		Tall Shrub																																															
Spotted Knapweed	Trace		Non-Wood																																															
Blueberry/Bilberry/Cranberry	Trace		Tall Shrub																																															
Mixed Grasses	Medium		Non-Wood																																															
Bracken Fern	Low		Non-Wood																																															



Stand	Level 4 Cover Type	Size Density	Acres	Stand Age	BA Range	Managed Site	General Comments
-------	--------------------	--------------	-------	-----------	----------	--------------	------------------

104 4130 - Aspen Poletimber Well 13.6 27 Immature N/A Stand was final harvested in 1996. Came back well to aspen some white pine left at time of harvest.

Canopy Species	% Cover	Size Class	DBH	Age
Red Maple	5	Pole/Sapling	5	
Bigtooth Aspen	40	Pole	6	
White Pine	5	Log/Pole	11	
Black Cherry	5	Pole/Sapling	5	
Quaking Aspen	45	Pole/Sapling	5	27

105 4130 - Aspen Sawtimber Well 12.4 48 N/A Stand was final harvested in 1975. Aspen dominated stand with some white pine scattered in. Lowland bog in north end not mapped otherwise upland stand.

Canopy Species	% Cover	Size Class	DBH	Age	Sub-Canopy Species	Density	Avg. Height	Size
Red Maple	3	Pole	8		Red Maple	Medium	10 - 20 feet	Sapling
Quaking Aspen	40	Log/Pole	11		Black Cherry	Medium	10 - 20 feet	Sapling
Bigtooth Aspen	49	Log/Pole	11	48	White Pine	Low	Variable	Sapling
White Pine	5	Log/Pole	11					
Black Cherry	2	Pole/Log	8					
Paper Birch	1	Pole/Log	9					

106 6233 - Wet Meadow Nonstocked 0.6 No Powerline R.O.W. Wet portion.

Sub-Canopy Species	Density	Avg. Height	Size
Broom Sedge	Trace		Non-Wood
Spotted Knapweed	Low		Non-Wood
Bracken Fern	Trace		Non-Wood
Blueberry/Bilberry/Cranberry	Trace		Tall Shrub
Sedges	High		Non-Wood
Mixed Grasses	Medium		Non-Wood
Blackberry/Raspberry	Trace		Tall Shrub
Chokeberry	Trace		Tall Shrub
Leatherleaf	Low		Tall Shrub

107 6233 - Wet Meadow Nonstocked 3.2 No Likely standing water in spring. Trace of iris.

Sub-Canopy Species	Density	Avg. Height	Size
Meadowsweet	Trace		Tall Shrub
Willow spp.	Low		
Willow spp.	Low		
Michigan Holly	Low		Tall Shrub
Sedges	High		Non-Wood
Mixed Grasses	High		Non-Wood
Willow spp.	Low		
Reed Canary Grass	Low		Non-Wood



Stand	Level 4 Cover Type	Size Density	Acres	Stand Age	BA Range	Managed Site	General Comments																																																							
109	4112 - Maple, Beech, Cherry Association	Sawtimber Well	8.9	85	111-140	N/A	Small block of hardwood broken into two blocks along private. Southern block is little, larger diameter and structure but included together due to small size and likelihood of be treated together in the future.																																																							
<table border="1"> <thead> <tr> <th>Canopy Species</th> <th>% Cover</th> <th>Size Class</th> <th>DBH</th> <th>Age</th> </tr> </thead> <tbody> <tr> <td>Beech</td> <td>10</td> <td>Log/Pole</td> <td>14</td> <td></td> </tr> <tr> <td>Red Maple</td> <td>45</td> <td>Log</td> <td>14</td> <td>85</td> </tr> <tr> <td>Black Cherry</td> <td>10</td> <td>Log/Pole</td> <td>12</td> <td></td> </tr> <tr> <td>Sugar Maple</td> <td>35</td> <td>Log/Pole</td> <td>12</td> <td></td> </tr> </tbody> </table>		Canopy Species	% Cover	Size Class	DBH	Age	Beech	10	Log/Pole	14		Red Maple	45	Log	14	85	Black Cherry	10	Log/Pole	12		Sugar Maple	35	Log/Pole	12		<table border="1"> <thead> <tr> <th>Sub-Canopy Species</th> <th>Density</th> <th>Avg. Height</th> <th>Size</th> </tr> </thead> <tbody> <tr> <td>Hemlock</td> <td>Trace</td> <td>10 - 20 feet</td> <td>Sapling</td> </tr> <tr> <td>Black Cherry</td> <td>Medium</td> <td>Variable</td> <td>Sapling</td> </tr> </tbody> </table>		Sub-Canopy Species	Density	Avg. Height	Size	Hemlock	Trace	10 - 20 feet	Sapling	Black Cherry	Medium	Variable	Sapling																						
Canopy Species	% Cover	Size Class	DBH	Age																																																										
Beech	10	Log/Pole	14																																																											
Red Maple	45	Log	14	85																																																										
Black Cherry	10	Log/Pole	12																																																											
Sugar Maple	35	Log/Pole	12																																																											
Sub-Canopy Species	Density	Avg. Height	Size																																																											
Hemlock	Trace	10 - 20 feet	Sapling																																																											
Black Cherry	Medium	Variable	Sapling																																																											
111	4110 - Sugar Maple Association	Sawtimber Well	54.0	102	81-110	N/A	Stand was originally thinned in 1960 then again in 1998. Stand was thinned again for third time in 2017.																																																							
<table border="1"> <thead> <tr> <th>Canopy Species</th> <th>% Cover</th> <th>Size Class</th> <th>DBH</th> <th>Age</th> </tr> </thead> <tbody> <tr> <td>Sugar Maple</td> <td>53</td> <td>Log</td> <td>15</td> <td>102</td> </tr> <tr> <td>Red Maple</td> <td>10</td> <td>Log</td> <td>16</td> <td></td> </tr> <tr> <td>Black Cherry</td> <td>35</td> <td>XLog/Log</td> <td>19</td> <td></td> </tr> <tr> <td>Hemlock</td> <td>1</td> <td>Log/Pole</td> <td>11</td> <td></td> </tr> <tr> <td>Beech</td> <td>1</td> <td>Log</td> <td>14</td> <td></td> </tr> </tbody> </table>		Canopy Species	% Cover	Size Class	DBH	Age	Sugar Maple	53	Log	15	102	Red Maple	10	Log	16		Black Cherry	35	XLog/Log	19		Hemlock	1	Log/Pole	11		Beech	1	Log	14		<table border="1"> <thead> <tr> <th>Sub-Canopy Species</th> <th>Density</th> <th>Avg. Height</th> <th>Size</th> </tr> </thead> <tbody> <tr> <td>Beech</td> <td>Low</td> <td>5 - 10 feet</td> <td>Sapling</td> </tr> <tr> <td>Sugar Maple</td> <td>Medium</td> <td>10 - 20 feet</td> <td>Sapling</td> </tr> <tr> <td>Black Cherry</td> <td>Medium</td> <td>10 - 20 feet</td> <td>Sapling</td> </tr> <tr> <td>Red Maple</td> <td>Low</td> <td>10 - 20 feet</td> <td>Sapling</td> </tr> <tr> <td>Serviceberry (Juneberry)</td> <td>Low</td> <td>10 - 20 feet</td> <td>Tall Shrub</td> </tr> <tr> <td>Hemlock</td> <td>Low</td> <td>Variable</td> <td>Pole</td> </tr> </tbody> </table>		Sub-Canopy Species	Density	Avg. Height	Size	Beech	Low	5 - 10 feet	Sapling	Sugar Maple	Medium	10 - 20 feet	Sapling	Black Cherry	Medium	10 - 20 feet	Sapling	Red Maple	Low	10 - 20 feet	Sapling	Serviceberry (Juneberry)	Low	10 - 20 feet	Tall Shrub	Hemlock	Low	Variable	Pole	Good quality hardwood stand, cherry is of exceptional quality. (Good quality black cherry found in this area) Regen is descent throughout with some dense pockets of SM, cherry and beech regen. Pockets of hemlock throughout, most notably in eastern and southern areas of the stand. SM regen seems to have all resulted from 1998 harvest, pretty uniform in understory.
Canopy Species	% Cover	Size Class	DBH	Age																																																										
Sugar Maple	53	Log	15	102																																																										
Red Maple	10	Log	16																																																											
Black Cherry	35	XLog/Log	19																																																											
Hemlock	1	Log/Pole	11																																																											
Beech	1	Log	14																																																											
Sub-Canopy Species	Density	Avg. Height	Size																																																											
Beech	Low	5 - 10 feet	Sapling																																																											
Sugar Maple	Medium	10 - 20 feet	Sapling																																																											
Black Cherry	Medium	10 - 20 feet	Sapling																																																											
Red Maple	Low	10 - 20 feet	Sapling																																																											
Serviceberry (Juneberry)	Low	10 - 20 feet	Tall Shrub																																																											
Hemlock	Low	Variable	Pole																																																											
112	4139 - Aspen, Mixed Deciduous	Poletimber Well	36.6	48	Unspecified	N/A	Stand was final harvested in 1974.																																																							
<table border="1"> <thead> <tr> <th>Canopy Species</th> <th>% Cover</th> <th>Size Class</th> <th>DBH</th> <th>Age</th> </tr> </thead> <tbody> <tr> <td>Quaking Aspen</td> <td>55</td> <td>Pole/Log</td> <td>8</td> <td>48</td> </tr> <tr> <td>White Pine</td> <td>2</td> <td>Log/Pole</td> <td>13</td> <td></td> </tr> <tr> <td>Sugar Maple</td> <td>3</td> <td>Pole</td> <td>8</td> <td></td> </tr> <tr> <td>Black Cherry</td> <td>15</td> <td>Pole</td> <td>7</td> <td></td> </tr> <tr> <td>Red Maple</td> <td>25</td> <td>Pole</td> <td>8</td> <td></td> </tr> </tbody> </table>		Canopy Species	% Cover	Size Class	DBH	Age	Quaking Aspen	55	Pole/Log	8	48	White Pine	2	Log/Pole	13		Sugar Maple	3	Pole	8		Black Cherry	15	Pole	7		Red Maple	25	Pole	8		<table border="1"> <thead> <tr> <th>Sub-Canopy Species</th> <th>Density</th> <th>Avg. Height</th> <th>Size</th> </tr> </thead> <tbody> <tr> <td>Red Maple</td> <td>Medium</td> <td>5 - 10 feet</td> <td>Sapling</td> </tr> <tr> <td>Black Cherry</td> <td>Medium</td> <td>>20 feet</td> <td>Sapling</td> </tr> <tr> <td>Balsam Fir</td> <td>Low</td> <td>Variable</td> <td>Sapling</td> </tr> </tbody> </table>		Sub-Canopy Species	Density	Avg. Height	Size	Red Maple	Medium	5 - 10 feet	Sapling	Black Cherry	Medium	>20 feet	Sapling	Balsam Fir	Low	Variable	Sapling	Came back to mix of aspen and hardwood. The hardwood pockets are primarily red maple. Stand broken up by pipeline. Aspen not the best quality, but overall is dominate species.												
Canopy Species	% Cover	Size Class	DBH	Age																																																										
Quaking Aspen	55	Pole/Log	8	48																																																										
White Pine	2	Log/Pole	13																																																											
Sugar Maple	3	Pole	8																																																											
Black Cherry	15	Pole	7																																																											
Red Maple	25	Pole	8																																																											
Sub-Canopy Species	Density	Avg. Height	Size																																																											
Red Maple	Medium	5 - 10 feet	Sapling																																																											
Black Cherry	Medium	>20 feet	Sapling																																																											
Balsam Fir	Low	Variable	Sapling																																																											
113	3104 - Degraded	Nonstocked	2.0				Old well site.																																																							
		<table border="1"> <thead> <tr> <th>Sub-Canopy Species</th> <th>Density</th> <th>Avg. Height</th> <th>Size</th> </tr> </thead> <tbody> <tr> <td>St. Johns Wort</td> <td>Trace</td> <td></td> <td>Non-Wood</td> </tr> <tr> <td>Spotted Knapweed</td> <td>Full</td> <td></td> <td>Non-Wood</td> </tr> <tr> <td>Strawberry</td> <td>Low</td> <td></td> <td>Non-Wood</td> </tr> <tr> <td>Blackberry/Raspberry</td> <td>Low</td> <td></td> <td>Tall Shrub</td> </tr> <tr> <td>Bracken Fern</td> <td>Trace</td> <td></td> <td>Non-Wood</td> </tr> </tbody> </table>		Sub-Canopy Species	Density	Avg. Height	Size	St. Johns Wort	Trace		Non-Wood	Spotted Knapweed	Full		Non-Wood	Strawberry	Low		Non-Wood	Blackberry/Raspberry	Low		Tall Shrub	Bracken Fern	Trace		Non-Wood																																			
Sub-Canopy Species	Density	Avg. Height	Size																																																											
St. Johns Wort	Trace		Non-Wood																																																											
Spotted Knapweed	Full		Non-Wood																																																											
Strawberry	Low		Non-Wood																																																											
Blackberry/Raspberry	Low		Tall Shrub																																																											
Bracken Fern	Trace		Non-Wood																																																											
115	6233 - Wet Meadow	Nonstocked	5.4			No																																																								
		<table border="1"> <thead> <tr> <th>Sub-Canopy Species</th> <th>Density</th> <th>Avg. Height</th> <th>Size</th> </tr> </thead> <tbody> <tr> <td>Reed Canary Grass</td> <td>Low</td> <td></td> <td>Non-Wood</td> </tr> <tr> <td>Leatherleaf</td> <td>Medium</td> <td></td> <td>Tall Shrub</td> </tr> <tr> <td>Sedges</td> <td>High</td> <td></td> <td>Non-Wood</td> </tr> <tr> <td>Buckthorn</td> <td>Trace</td> <td></td> <td>Tall Shrub</td> </tr> <tr> <td>Willow spp.</td> <td>Low</td> <td></td> <td></td> </tr> <tr> <td>Michigan Holly</td> <td>Trace</td> <td></td> <td>Tall Shrub</td> </tr> </tbody> </table>		Sub-Canopy Species	Density	Avg. Height	Size	Reed Canary Grass	Low		Non-Wood	Leatherleaf	Medium		Tall Shrub	Sedges	High		Non-Wood	Buckthorn	Trace		Tall Shrub	Willow spp.	Low			Michigan Holly	Trace		Tall Shrub																															
Sub-Canopy Species	Density	Avg. Height	Size																																																											
Reed Canary Grass	Low		Non-Wood																																																											
Leatherleaf	Medium		Tall Shrub																																																											
Sedges	High		Non-Wood																																																											
Buckthorn	Trace		Tall Shrub																																																											
Willow spp.	Low																																																													
Michigan Holly	Trace		Tall Shrub																																																											



Stand	Level 4 Cover Type	Size Density	Acres	Stand Age	BA Range	Managed Site	General Comments
-------	--------------------	--------------	-------	-----------	----------	--------------	------------------

116 6128 - Lowland Coniferous, Mixed Deciduous Poletimber Well 11.0 114 N/A Wet stand divided by powerline ROW. Mixed species composition, pockets of larger diameter trees with higher stocking. Also areas of low stocking, poor quality, low DBH individuals. As noted, there is a small stream flowing E?W through stand, overall area is quite wet-seeps and stream flow. large amount of dead and down, regen pockets and age classes as the result of numerous blow downs, springs/seeps, small creek flowing west to east originates west of powerline,

Canopy Species	% Cover	Size Class	DBH	Age	Sub-Canopy Species	Density	Avg. Height	Size
Quaking Aspen	5	Log/XLog/Pole	12		Tag Alder	Low	5 - 10 feet	Tall Shrub
White Pine	5	Log	18		Northern White Cedar	Low	5 - 10 feet	Sapling
Northern White Cedar	15	Pole	8		White Pine	Low	5 - 10 feet	Sapling
Hemlock	30	Pole/Log	9	114	Balsam Fir	High	5 - 10 feet	Sapling
Red Maple	20	Log/Pole	12					

117 3103 - Rubus-Fern Nonstocked 4.4 No Powerline ROW.

Sub-Canopy Species	Density	Avg. Height	Size
Cattail spp.	Trace		Non-Wood
Spotted Knapweed	Low		Non-Wood
Blackberry/Raspberry	Medium		Tall Shrub
Bracken Fern	High		Non-Wood
St. Johns Wort	Low		Non-Wood
Mixed Grasses	Low		Non-Wood

119 3104 - Degraded Nonstocked 2.0 Active site.

Sub-Canopy Species	Density	Avg. Height	Size
Mixed Legumes	Trace		Non-Wood
Spotted Knapweed	High		Non-Wood
Bracken Fern	Medium		Non-Wood

122 310 - Herbaceous Openland Nonstocked 4.4 No Upland portions of power ROW.

Sub-Canopy Species	Density	Avg. Height	Size
Bracken Fern	High		Non-Wood
Cattail spp.	Low		Non-Wood
Blackberry/Raspberry	High		Tall Shrub
Mixed Grasses	Low		Non-Wood
Reed Canary Grass	Trace		Non-Wood

123 4112 - Maple, Beech, Cherry Association Sawtimber Well 23.6 105 81-110 N/A Unique hardwood stand with very heavy hemlock component. Hemlock working its way to overstory, has done this in few spots. Upland overall but lowland character. Likely seeps throughout stand.

Canopy Species	% Cover	Size Class	DBH	Age	Sub-Canopy Species	Density	Avg. Height	Size
Hemlock	8	Log/Pole	13		Beech	Low	5 - 10 feet	Sapling
Black Cherry	20	Log/Pole	14		Hemlock	Full	Variable	Pole
Yellow Birch	2	Log/Pole	10					
Red Maple	55	Log/XLog	17	105				
Beech	15	XLog/Log	18					



Stand	Level 4 Cover Type	Size Density	Acres	Stand Age	BA Range	Managed Site	General Comments
-------	--------------------	--------------	-------	-----------	----------	--------------	------------------

199 42101 - Planted White Pine, Mixed Deciduous Sawtimber Well 22.9 63 141-170 N/A

Stand was planted in 1960 to white pine. Some portions failed with aspen dominate. Where white pine did take it did well. Rows not well defined at this point.

Canopy Species	% Cover	Size Class	DBH	Age	Sub-Canopy Species	Density	Avg. Height	Size
White Pine	64	Log/Pole	13	63	Red Maple	Medium	Variable	Sapling
Red Maple	3	Log/Pole	12		White Pine	Low	Variable	Sapling
Bigtooth Aspen	30	Log/Pole	12		Black Cherry	Medium	Variable	Sapling