Fuelwood Collection
Oscoda County
T28N, R03E

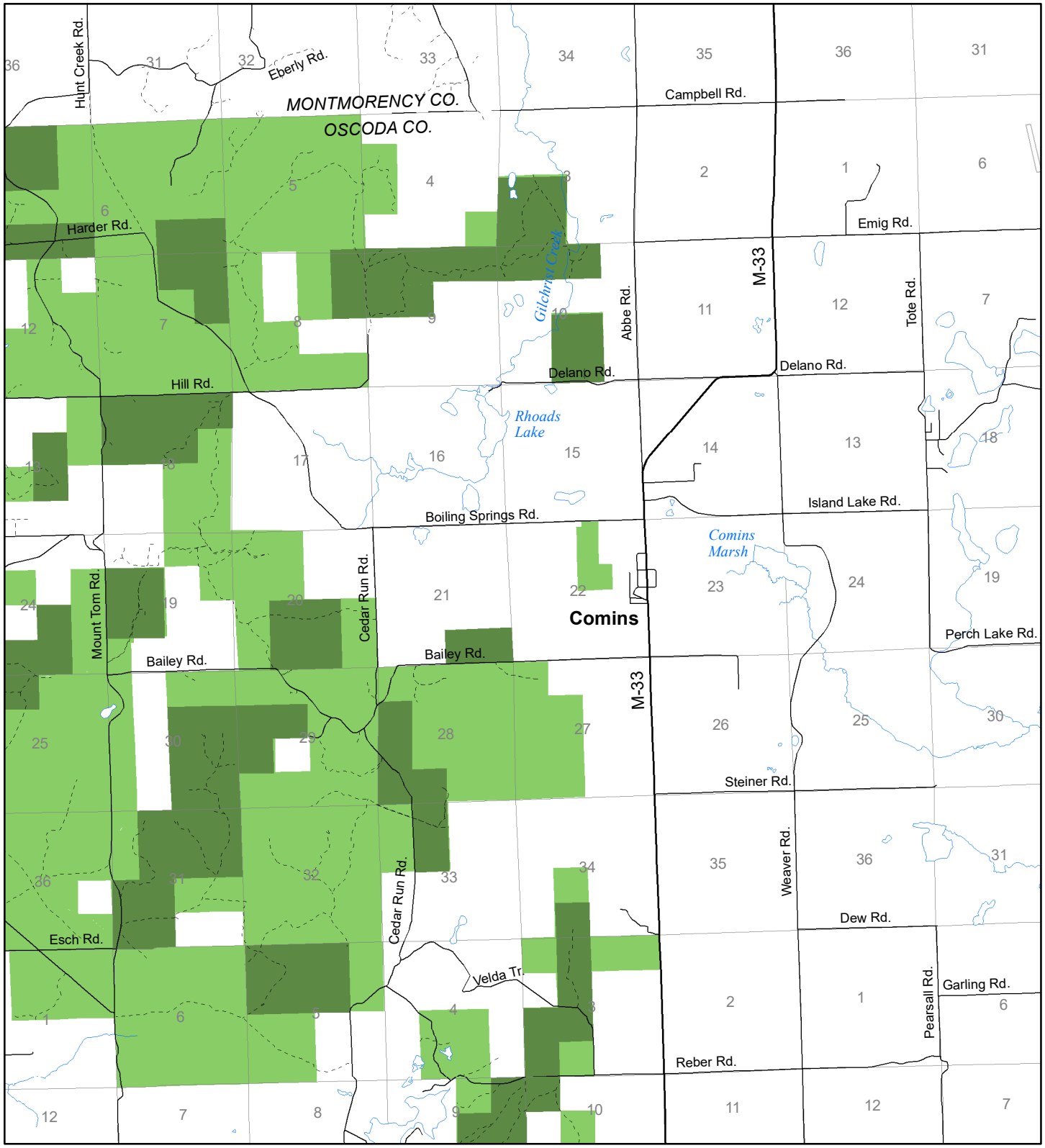

State land open to fuelwood collection

State land closed to fuelwood collection

Effective: April 1, 2017

N

0 1

MILE

03/09/2017