Fuelwood Collection
Montmorency County
T30N,R01E

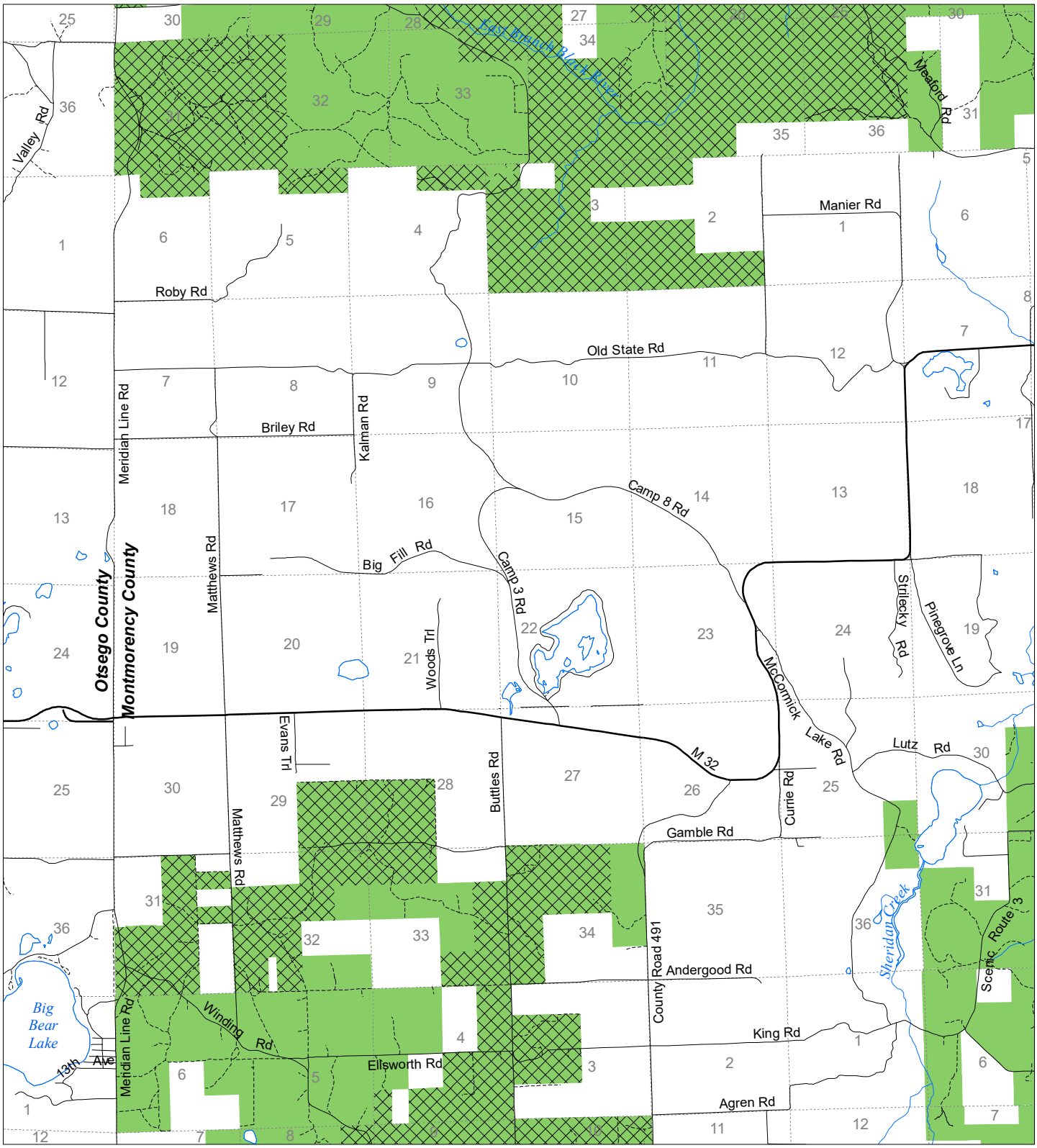

State land open to fuelwood collection
State land closed to fuelwood collection
Effective: April 1, 2019

N
0 0.5 1
Miles
Date: 03/20/2019