# Fuelwood Collection
# Gladwin County
# T20N,R02W

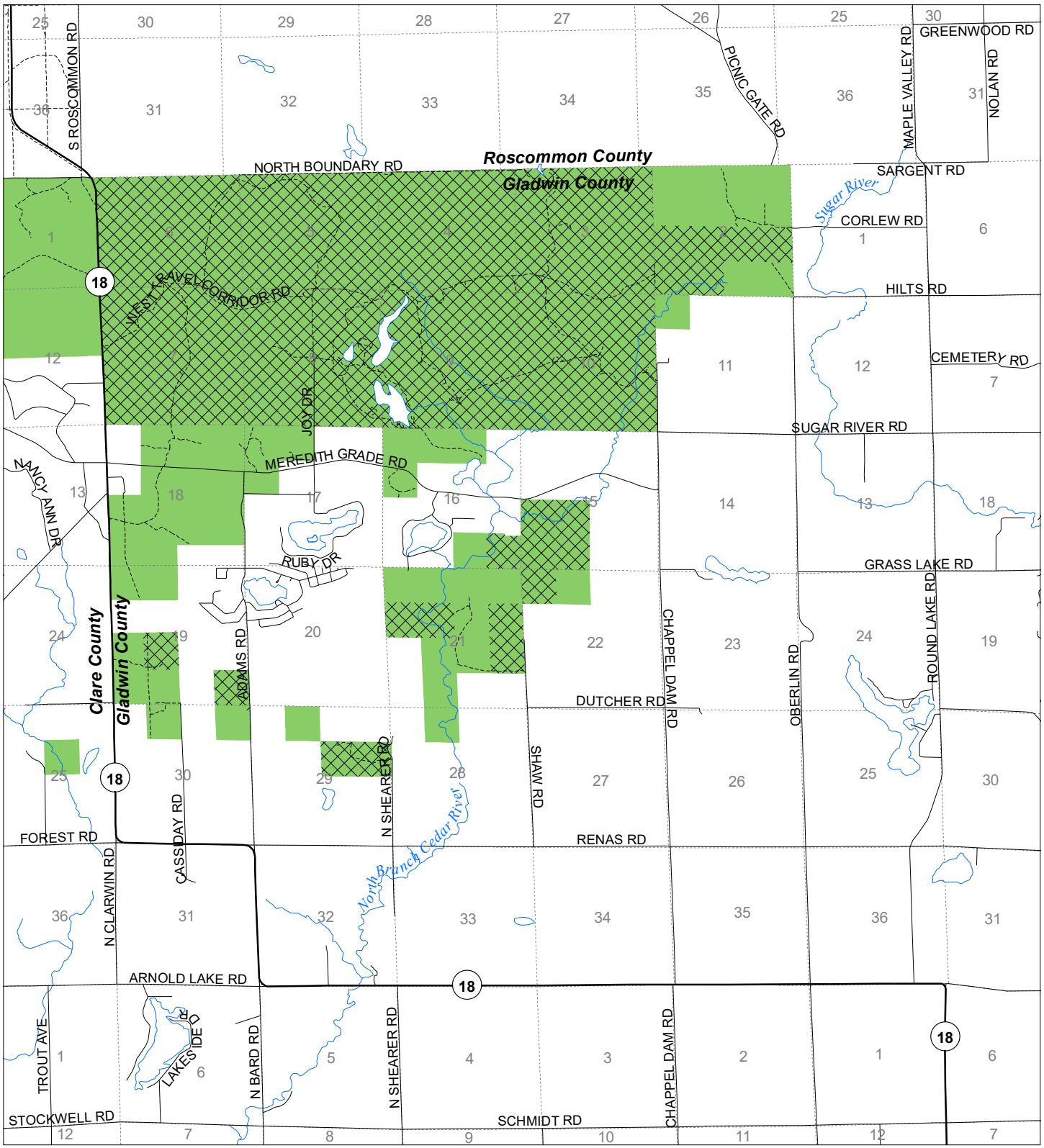


State land open to fuelwood collection

State land closed to fuelwood collection

Effective: April 1, 2020

N

0 0.5 1

Miles

Date: 03/20/2020