2024 FUELWOOD COLLECTION
HOUGHTON COUNTY
T51N,R35W

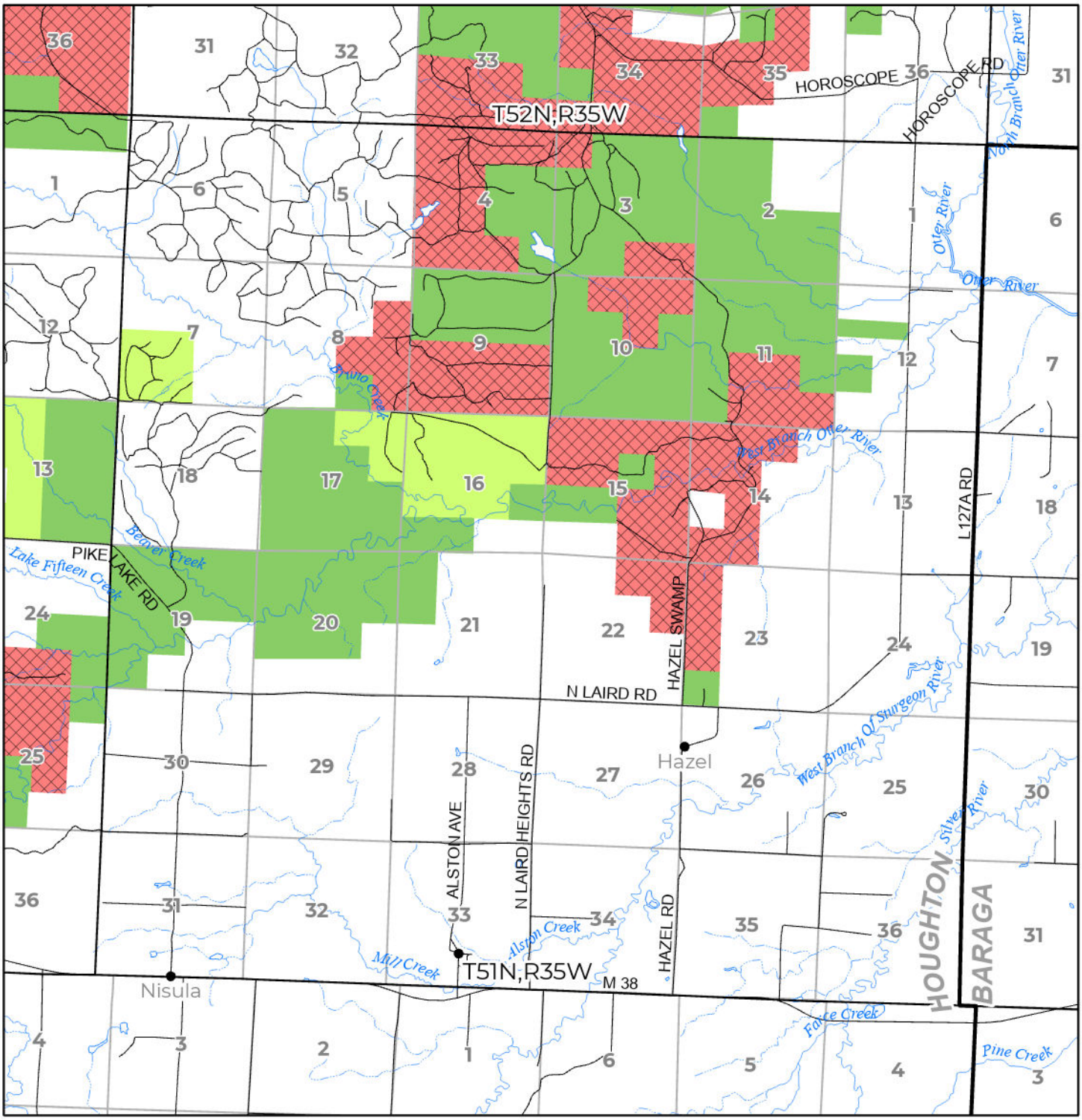

N

Miles

0 1

Effective: April 1, 2024

- Open (Recently Closed Timber Sale)
- Open
- Open (Military Restrictions – Possible closure from May to September)
- Closed