

INSTITUTE FOR FISHERIES RESEARCH
 DIVISION OF FISHERIES MICHIGAN CONSERVATION DEPT.

LAKE INVENTORY MAP
FIFTEEN LAKE
 AREA 61.5 ACRES

MARGINAL SURVEY AND SOUNDINGS 1/10/47

IRON COUNTY T. 43 N., R. 34 W., SEC. 15

N

B. M. 100.0 - R.R. SPIKE BASE
 OF IOIN. BIRCH
 NORTH OF LAKE
 WATER SURFACE ELEV. +95.4
 1/10/47

TO CO. RD. 843

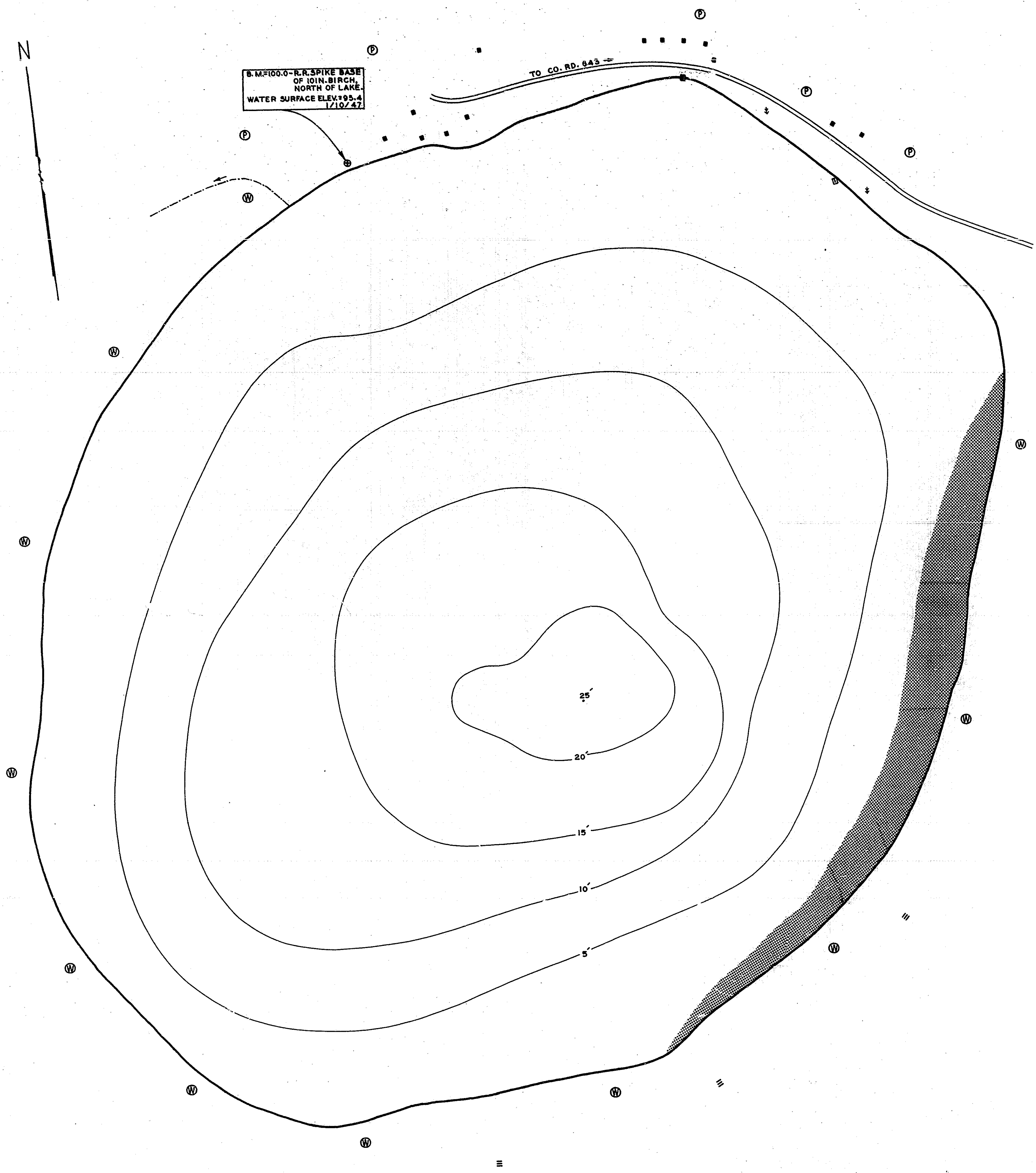

LEGEND

- BOTTOM
- Sand
 - Pulpy peat
- OUTLINE & CONTOURS
- Shoreline
 - - - Contours
- SHORE FEATURES
- Cottage
 - ≡ Slope
 - Road
 - ▣ Bathhouse
 - † Brush
 - ⊙ Wooded
 - ⊕ Pasture
 - - - Intermittent outlet

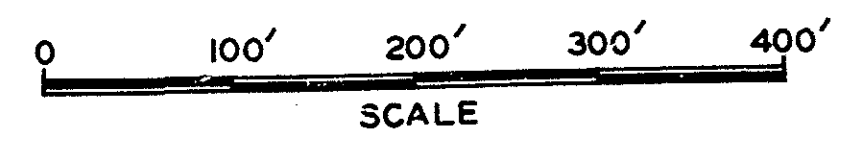

W.C.

FIFTEEN LAKE Iron County T. 43 N., R. 34 W., Sec. 15