

Michigan Department of Natural Resources
Snowmobile Trails
 Dickinson County



Updated: 11/27/2024



0 1 2 Miles

- State forest campground
- Temporarily closed trail
- Snowmobile trail
- Highway
- Paved road
- Gravel or dirt road
- Railroad
- State forest land
- State park
- Lakes and rivers

Parking
 Parking lot information is currently unavailable.



RIDE RIGHT

Michigan.gov/Snowmobiling

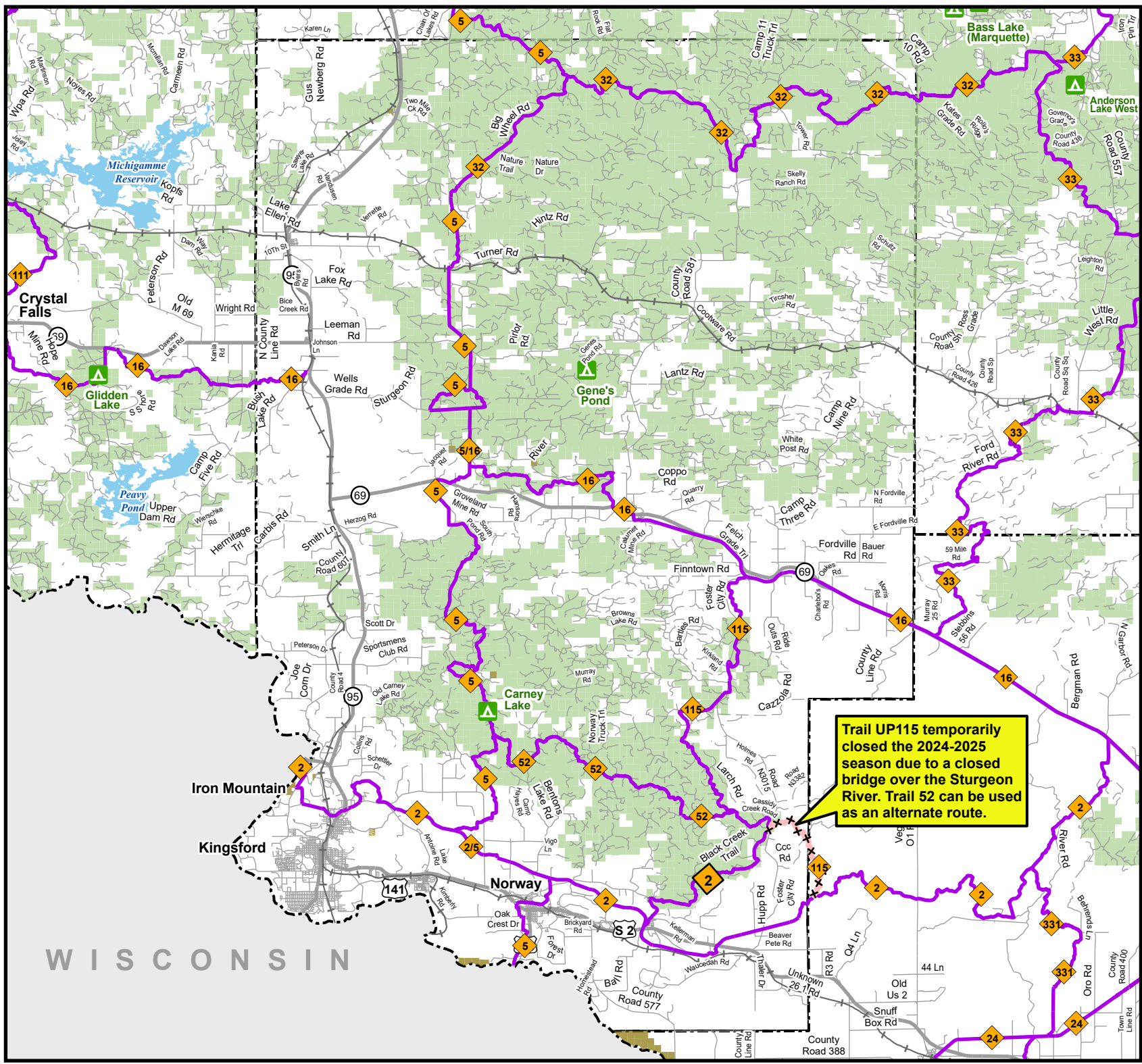

Trail UP115 temporarily closed the 2024-2025 season due to a closed bridge over the Sturgeon River. Trail 52 can be used as an alternate route.

W I S C O N S I N