



Facility Summary Report

Building Name: *Platte River State Fish Hatchery/River Pump Station (pump House)*

DNR TagID#: *82441*

Facility Location: *Platte River State Fish Hatchery*

Inventory Status: *Verified*

Inventory Date: *06/13/2016*

Managing Agency: *Fisheries*

Facility Type: *Utility Support*

Facility Use: *Pump House*

Building Status: *Active*

Building Manager: *Aaron Switzer (231-325-4611)*

Building Telephone: *231-325-4611*

Building Fax: *231-325-2111*

Building Address: *Unknown*

Construction Date:

Square Footage: *3,390*

Historical Cost: *\$22,000*

Leased/Own: *DNR-Owned*

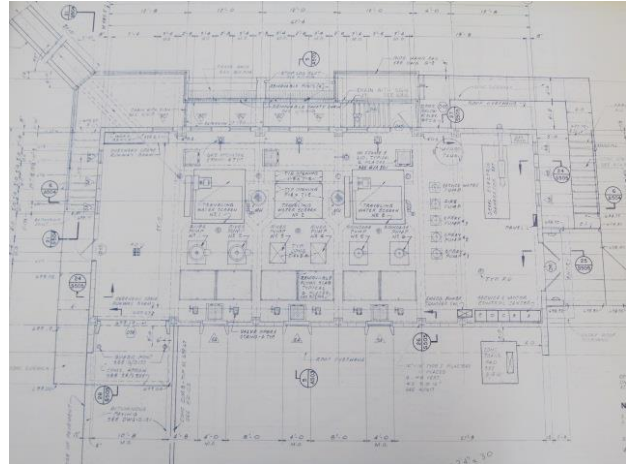

Employees at Location: *No*

Vacant Workstations: *None*

Electricity: *Yes*

Water: *Yes*

Heat: *Yes*

Storage Space: *No*

MISC. COMMENTS

LOCATION INFORMATION

COUNTY NAME	TIER/RANGE	TOWNSHIP NAME	SECTION	QQ	Q	LOTs PAR ID	LATITUDE	LONGITUDE
Benzie	26N - 13W	INLAND	07	NW	SW	13895	44.66476113	-85.93680562