



ATLANTA FOREST MANAGEMENT UNIT
COMPARTMENT REVIEW PRESENTATION
COMPARTMENT 13 ENTRY YEAR: 2013

Compartment Acreage: 2317 County: Montmorency

Revision Date: October 27, 2011

Stand Examiner: Jeff Autenrieth

Legal Description: T29N, R2E, Sec. 25, 26, 27, 34, 35, &36.

RMU (if applicable):

Management Goals: The Hunt Creek Research Station. By 1932 commission order, the Hunt Creek Fisheries Research Area was set up to study brook trout habitat. Sustainable cold water flow is the main objective of the research. The Fisheries Division must approve all management activities. There have been several notes of beaver damage to areas with aspen near the water. Fisheries staff as asked that we follow the previously established criteria for current management.

Soil and Topography: Rubicon and Roselawn sand to Emmet loamy sand on upland areas. Rifle Peat and Lupton muck are the main types for lowland areas. There are many springs and seeps with small tributaries to Fuller, Suttons, Larry's, and Hunt Creeks. Streams generally run from southwest to northeast with the rolling oak hills along many stream zones.

Ownership Patterns, Development, and Land Use in and Around the Compartment: There are a few permanent residences, but mostly seasonal and recreational use.

Unique, Natural Features (include only non-site specific and non-sensitive information): None reported. One or more occurrences have been reported for this compartment.

Archeological, Historical, and Cultural Features (include only non-site specific and non-sensitive information): Hunt Creek received its name from an old logging family that settled there. There is an old mill site, several old farm sites, and old dams on many of the creeks from the timber era.

Special Management Designations or Considerations: The cold water stream and brook trout research.

Watershed and Fisheries Considerations: Stream corridors are to be protected and road density is to be kept to a minimum. Any erosion to streams, springs, or seeps should be avoided at all cost.

Wildlife Habitat Considerations: This is an excellent compartment for wildlife use, supporting several featured species including black bear, snowshoe hare, ruffed grouse, American woodcock, white-tailed deer, and wild turkey. There are multiple openings that were created with deer range funds. Many are linear openings that are in need of work to maintain their value to wildlife.

Mineral Resource and Development Concerns and/or Restrictions: Avoid vertical drilling of the Antrim shale and associated pipe lines. Surface sediments consist of an end moraine of medium-textured till, glacial outwash sand and gravel and postglacial alluvial and coarse-textured glacial till. Glacial drift thickness varies between 400 and 800 feet. There is approximately 200 feet of local relief within the compartment. Beneath the Glacial Drift is the Mississippian Coldwater Shale. There is no known economic use for coldwater shale. The nearest gravel pit is located in the SE of Section 22 to the north and potential in the compartment for gravel is considered good. This area has been drilled and is producing gas from the Antrim Shale.

Vehicle Access: Roads to be closed are shown on the compartment map as closed or abandoned.

Survey Needs: There is one area in section 25 that needs a survey to establish private property boundaries. It is an isolated, land locked piece of property. Surveying will otherwise be required to prove trespass for timber sale preparation.

Recreational Facilities and Opportunities: The Hunt Creek MCCCT, hunting and mushroom picking. Fishing is not allowed on HCRA property.

Fire Protection: Adequate.

Additional Compartment Information:

- **The following 5 reports from the Operations Inventory System (OIPC) are attached:**
 - ◆ **Cover Type by Age Class**
 - ◆ **Cover Type by Management Objective**
 - ◆ **Compartment Volume Summary**
 - ◆ **Proposed Treatments – No Limiting Factors**
 - ◆ **Proposed Treatments – With Limiting Factors**

- **The following information is displayed, where pertinent, on the attached compartment maps:**
 - ◆ **Base feature information, stand numbers, cover types**
 - ◆ **Proposed treatments**
 - ◆ **Proposed road access system**

◆ **Suggested potential old growth**

Cover Type & Treatment Map

Compartment 13
 T29N, R02E, Sec. 25-27, 34-36
 County: Montmorency
 Unit: Atlanta
 YOE: 2013
 Acres: 2,314 GIS Calculated
 Stand Examiner: Jeff Autenrieth
 Map Revised: 8/11/2011
 Map Phase: Pre-Review

| | | |
|----|----|----|
| 27 | 26 | 25 |
| 34 | 35 | 36 |

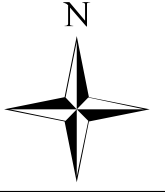

Legend

- County Paved Roads
- Paved Roads
- County Gravel Roads
- Gravel Roads
- Poor Dirt Roads
- Pipe
- Intermittent Stream/Drain
- Stream
- Lakes and Rivers
- MCCCT Trails
- Motorcycle Trails (DNR License)
- Snowmobile Trails
- MCCCT Trail
- Motorcycle (DNR Sticker)
- Snowmobile Trail

Treatments

- Clearcut (w/Reserves, Patch/Strip)
- Shelter Wood (w/Reserves)
- Thinning (Crown, Low, Systematic)
- Other Treatment - See Comments

Forest Stands

Level 3

- 411 - Northern Hardwood
- 412 - Oak Types
- 413 - Aspen Types
- 419 - Mixed Upland Deciduous
- 421 - Planted Pines
- 422 - Natural Pines
- 431 - Upland Mixed Forest
- 611 - Lowland Deciduous Forest
- 612 - Lowland Coniferous Forest
- 613 - Lowland Mixed Forest

Non-Forest Stands

Level 3

- 110 - Low Intensity Urban
- 310 - Herbaceous Openland
- 500 - Water
- 622 - Lowland Shrub
- 623 - Emergent Wetland

Compartments

- State Forest Land

Stand #
 23
(4120) - A7
 Level 3 OI
 Level 4 Code
Cover Type Code

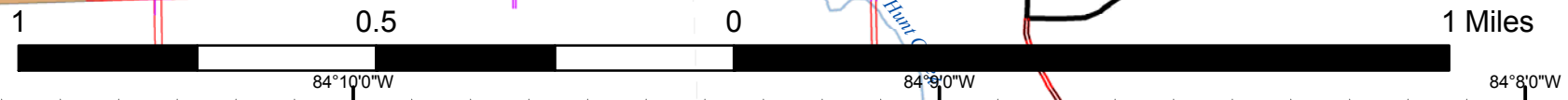
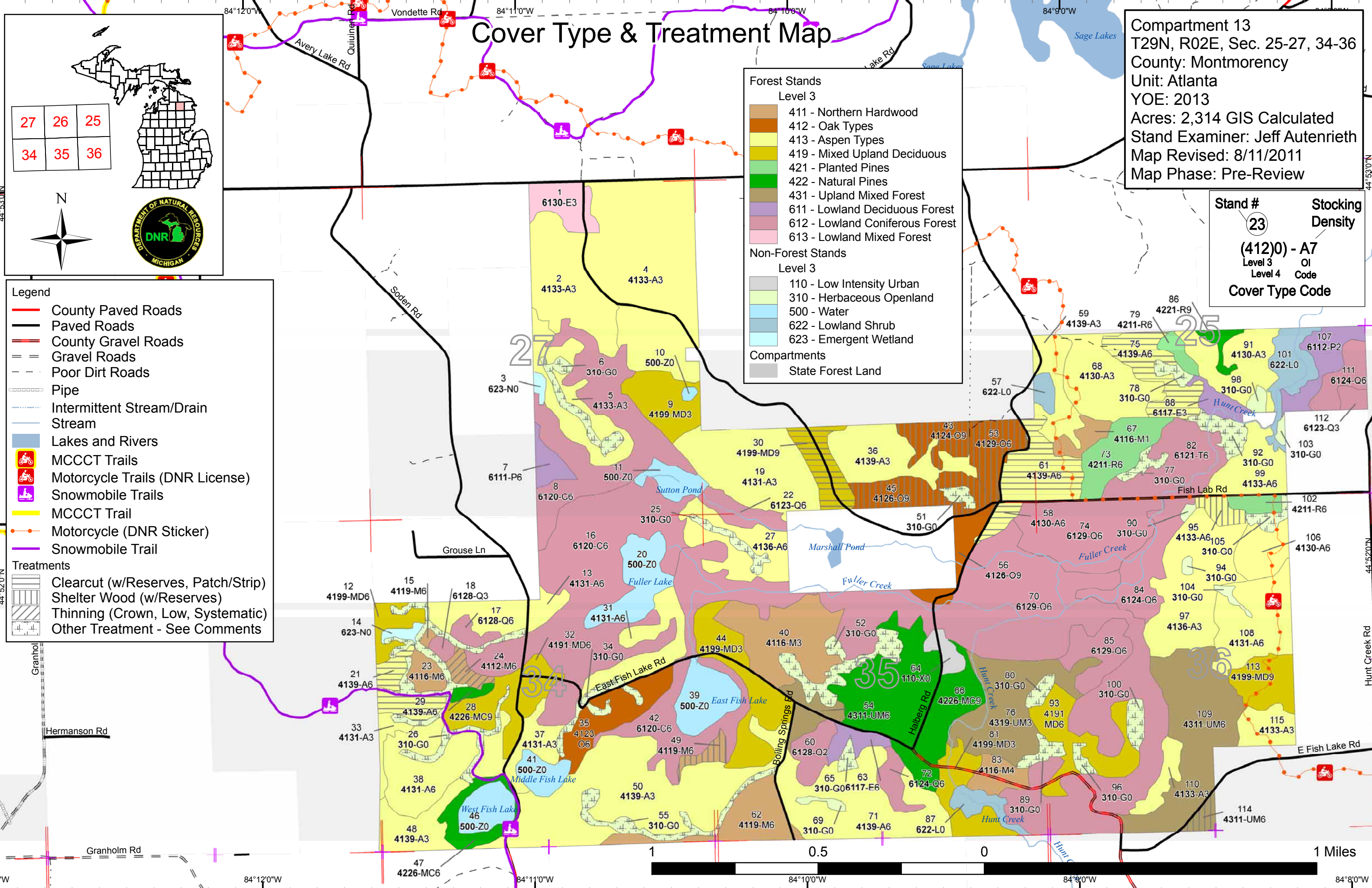

Stand Boundary Map

Compartment 13
 T29N, R02E, Sec. 25-27, 34-36
 County: Montmorency
 Unit: Atlanta
 YOE: 2013
 Acres: 2,314 GIS Calculated
 Stand Examiner: Jeff Autenrieth
 Map Revised: 8/11/2011
 Map Phase: Pre-Review

| | | |
|----|----|----|
| 27 | 26 | 25 |
| 34 | 35 | 36 |

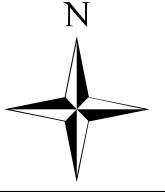

- Legend**
- Miris Corners
 - County Paved Roads
 - Paved Roads
 - County Gravel Roads
 - Gravel Roads
 - Poor Dirt Roads
 - Pipe
 - Intermittent Stream/Drain
 - Stream
 - 🏍️ MCCCT Trails
 - 🏍️ Motorcycle Trails (DNR License)
 - 🏍️ Snowmobile Trails
 - MCCCT Trail
 - Motorcycle (DNR Sticker)
 - Snowmobile Trail

- Forest Stands**
- Level 3
- 411 - Northern Hardwood
 - 412 - Oak Types
 - 413 - Aspen Types
 - 419 - Mixed Upland Deciduous
 - 421 - Planted Pines
 - 422 - Natural Pines
 - 431 - Upland Mixed Forest
 - 611 - Lowland Deciduous Forest
 - 612 - Lowland Coniferous Forest
 - 613 - Lowland Mixed Forest
- Non-Forest Stands**
- Level 3
- 110 - Low Intensity Urban
 - 310 - Herbaceous Openland
 - 500 - Water
 - 622 - Lowland Shrub
 - 623 - Emergent Wetland

Stand #
 23
Stocking Density
 (412)0 - A7
 Level 3 OI
 Level 4 Code
Cover Type Code

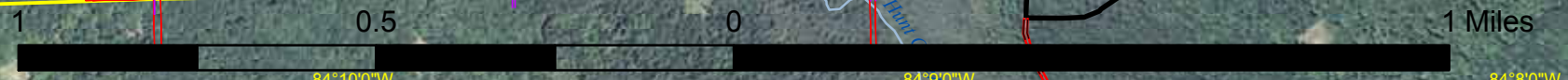
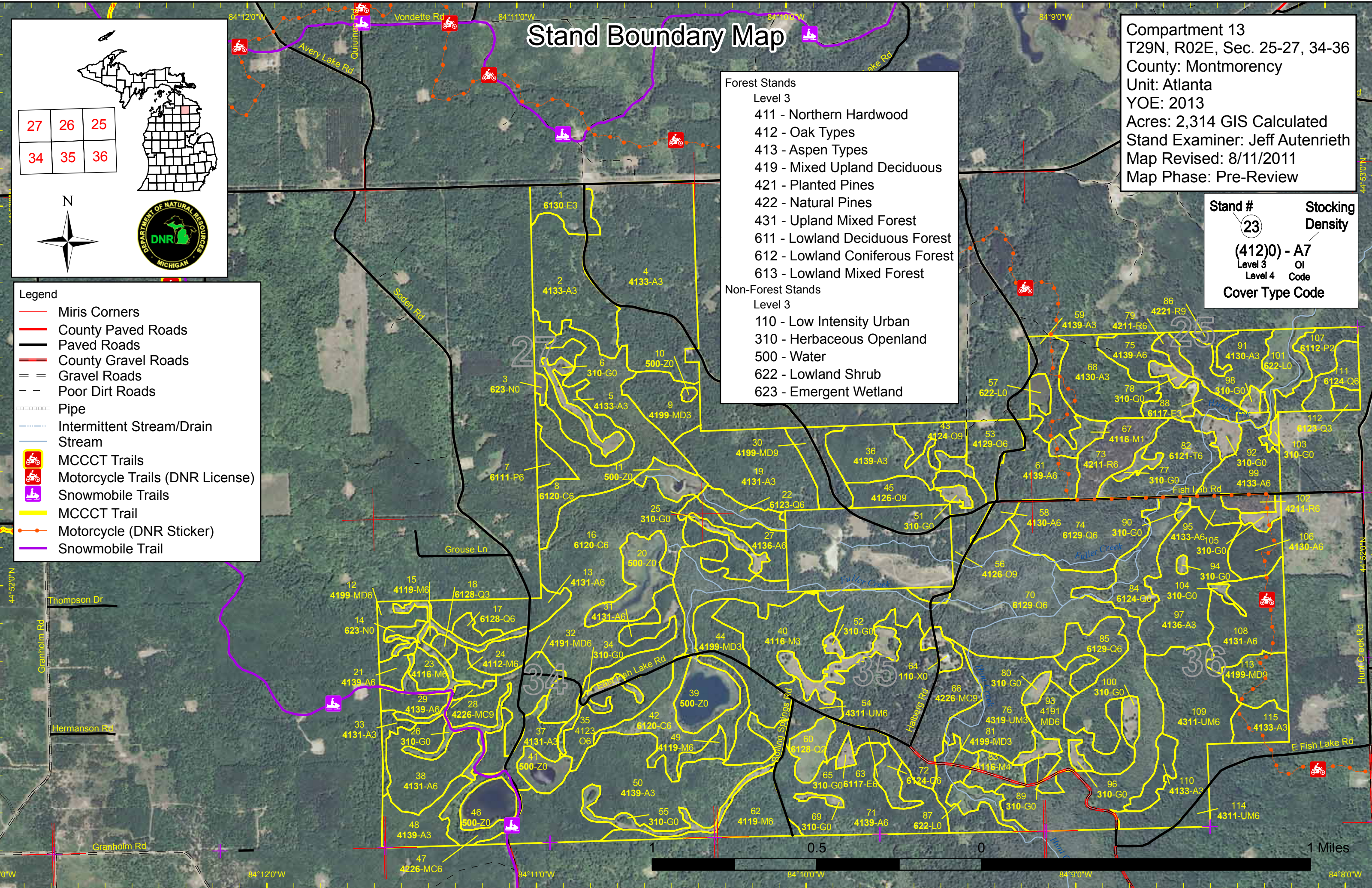

Dedicated & Proposed Special Conservation Area Map

Compartment 13
 T29N, R02E, Sec. 25-27, 34-36
 County: Montmorency
 Unit: Atlanta
 YOE: 2013
 Acres: 2,314 GIS Calculated
 Stand Examiner: Jeff Autenrieth
 Map Revised: 8/11/2011
 Map Phase: Pre-Review

| | | |
|----|----|----|
| 27 | 26 | 25 |
| 34 | 35 | 36 |

Legend

- Miris Corners
- Special Conservation Areas
- Cold Water Streams
- Research, Development, and Military Lands
- Stand Boundaries

Forest Stands

Level 3

- 411 - Northern Hardwood
- 412 - Oak Types
- 413 - Aspen Types
- 419 - Mixed Upland Deciduous
- 421 - Planted Pines
- 422 - Natural Pines
- 431 - Upland Mixed Forest
- 611 - Lowland Deciduous Forest
- 612 - Lowland Coniferous Forest
- 613 - Lowland Mixed Forest

Non-Forest Stands

Level 3

- 110 - Low Intensity Urban
- 310 - Herbaceous Openland
- 500 - Water
- 622 - Lowland Shrub
- 623 - Emergent Wetland

Stand #
 23
Stocking Density
 (4120) - A7
 Level 3 OI
 Level 4 Code
Cover Type Code

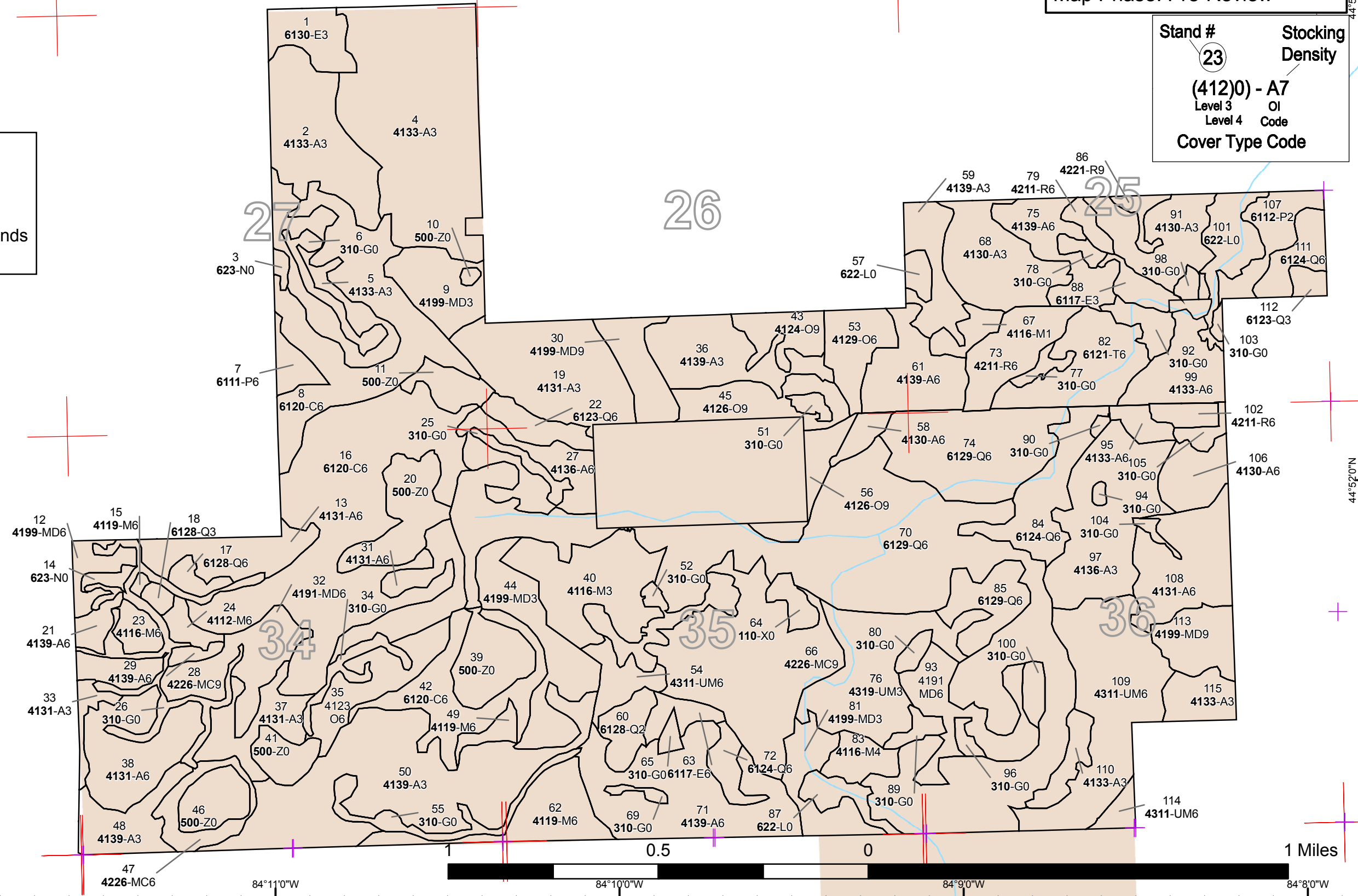

44°53'0"N 84°12'0"W 84°11'0"W 84°10'0"W 84°9'0"W 44°52'0"N 44°51'0"N 44°50'0"N
 1 0.5 0 1 Miles
 84°12'0"W 84°11'0"W 84°10'0"W 84°9'0"W 84°8'0"W

Table 1 – Total Acres by Cover Type and Age Class

Atlanta Mgt. Unit

Compartment 013 Year of Entry 2013

Jeffrey Autenrieth : Examiner



| | Age Class | | | | | | | | | | | | | | Total | |
|-----------------------------|--------------|----------|----------|------------|------------|------------|------------|-----------|------------|-----------|-----------|------------|----------|-----------|----------|-------------|
| | Non-Forested | 1-9 | 10-19 | 20-29 | 30-39 | 40-49 | 50-59 | 60-69 | 70-79 | 80-89 | 90-99 | 100-109 | 110-119 | 120 + | | Uneven Age |
| Aspen | 0 | 0 | 5 | 186 | 384 | 176 | 88 | 0 | 0 | 0 | 0 | 0 | 0 | 0 | 0 | 839 |
| Cedar | 0 | 0 | 0 | 0 | 0 | 0 | 0 | 0 | 0 | 0 | 0 | 150 | 0 | 65 | 0 | 214 |
| Herbaceous Openland | 113 | 0 | 0 | 0 | 0 | 0 | 0 | 0 | 0 | 0 | 0 | 0 | 0 | 0 | 0 | 113 |
| Lowland Aspen/Balsam Poplar | 0 | 0 | 0 | 0 | 22 | 0 | 0 | 0 | 0 | 0 | 0 | 0 | 0 | 0 | 0 | 22 |
| Lowland Conifers | 0 | 0 | 0 | 13 | 4 | 7 | 12 | 0 | 102 | 0 | 0 | 229 | 0 | 0 | 0 | 367 |
| Lowland Deciduous | 0 | 0 | 0 | 0 | 14 | 0 | 0 | 0 | 0 | 0 | 0 | 0 | 0 | 0 | 0 | 14 |
| Lowland Mixed Forest | 0 | 0 | 0 | 15 | 0 | 0 | 0 | 0 | 0 | 0 | 0 | 0 | 0 | 0 | 0 | 15 |
| Lowland Shrub | 28 | 0 | 0 | 0 | 0 | 0 | 0 | 0 | 0 | 0 | 0 | 0 | 0 | 0 | 0 | 28 |
| Marsh | 4 | 0 | 0 | 0 | 0 | 0 | 0 | 0 | 0 | 0 | 0 | 0 | 0 | 0 | 0 | 4 |
| Mixed Upland Deciduous | 0 | 0 | 0 | 17 | 78 | 0 | 27 | 16 | 0 | 8 | 17 | 0 | 0 | 0 | 0 | 164 |
| Natural Mixed Pines | 0 | 0 | 0 | 0 | 11 | 0 | 0 | 0 | 73 | 0 | 0 | 0 | 0 | 3 | 0 | 87 |
| Northern Hardwood | 0 | 0 | 0 | 0 | 47 | 0 | 10 | 35 | 0 | 6 | 0 | 0 | 0 | 0 | 0 | 98 |
| Oak | 0 | 0 | 0 | 0 | 0 | 0 | 0 | 0 | 49 | 33 | 0 | 0 | 0 | 0 | 0 | 83 |
| Red Pine | 0 | 0 | 0 | 0 | 0 | 32 | 0 | 0 | 0 | 4 | 0 | 0 | 0 | 0 | 0 | 36 |
| Tamarack | 0 | 0 | 0 | 0 | 0 | 0 | 0 | 0 | 31 | 0 | 0 | 0 | 0 | 0 | 0 | 31 |
| Upland Mixed Forest | 0 | 0 | 0 | 44 | 0 | 65 | 0 | 0 | 0 | 11 | 0 | 0 | 0 | 0 | 0 | 119 |
| Urban | 6 | 0 | 0 | 0 | 0 | 0 | 0 | 0 | 0 | 0 | 0 | 0 | 0 | 0 | 0 | 6 |
| Water | 74 | 0 | 0 | 0 | 0 | 0 | 0 | 0 | 0 | 0 | 0 | 0 | 0 | 0 | 0 | 74 |
| Total | 226 | 0 | 5 | 276 | 560 | 280 | 136 | 51 | 256 | 63 | 17 | 379 | 0 | 67 | 0 | 2314 |



Table 2 – Proposed Treatment Summaries

Atlanta Mgt. Unit
Year of Entry 2013

Compartment 013
Total Compartment Acres: 2314

Acres by Treatment Type

| | | | | |
|--------------------------|--------------------------|-------------------|---------------------|-----------|
| Commercial Harvest - 148 | Site Prep - 0 | Tree Planting - 0 | Prescribed Burn - 0 | Other - 0 |
| Habitat Cut - 5 | Opening Maintenance - 10 | Tree Seeding - 0 | Pesticide - 0 | |

Cover Type by Harvest Method

| | | Clearcut | Selection | Seed Tree | Shelterwood | Thinning | Other - Specify | Total Acres |
|-------------------------------|-----------|----------|-----------|-----------|-------------|----------|-----------------|-------------|
| Aspen | 67 | 0 | 0 | 6 | 0 | 0 | | 73 |
| Mixed Upland Deciduous | 16 | 0 | 0 | 0 | 0 | 0 | | 16 |
| Northern Hardwood | 0 | 0 | 0 | 5 | 5 | 0 | | 10 |
| Oak | 0 | 0 | 0 | 50 | 0 | 0 | | 50 |
| Upland Mixed Forest | 0 | 0 | 0 | 4 | 0 | 0 | | 4 |
| Total | 83 | 0 | 0 | 65 | 5 | 0 | | 153 |



| S t a n d | Treatment Name | Acres | Stage1 CoverType | Size Density | Stand Age | Treatment Type | Treatment Method | Cover Type Objective | Approval Status |
|-----------------------|-------------------|-------|----------------------------------|-------------------|--------------|-------------------|---------------------------|-------------------------|--------------------------|
| 21 | 54013021-Cut | 5.5 | 4139 - Aspen, Mixed Deciduous | High Density Pole | 55 | Harvest | Clearcut with Reserves | 4130 - Aspen | Cmpt. Review Proposal |

Prescription Cut all aspen, oak, and red maple. Do not cut any sugar maple.

Specs:

Other Acceptable regen can be of aspen, maple, or oak. A snowmobile trail runs through this stand. There is no ORV use permitted on this trail.

Comments:

Next

Steps:

| | | | | | | | | | |
|----|--------------|-----|---|-------------------|----|---------|----------------|------------------------------------|--------------------------|
| 24 | 54013024-Cut | 5.2 | 4112 - Maple, Beech, Cherry Association | High Density Pole | 82 | Harvest | Crown Thinning | 4119 - Mixed Northern Hardwoods | Cmpt. Review Proposal |
|----|--------------|-----|---|-------------------|----|---------|----------------|------------------------------------|--------------------------|

Prescription Thin to 70-80ba. Favor to take beech and red maple.

Specs:

Other Acceptable regen can be of mixed northern hardwood.

Comments:

Next

Steps:

| | | | | | | | | | |
|----|--------------|-----|----------------------------------|-------------------|----|---------|---------------------------|-------------------|--------------------------|
| 29 | 54013029-Cut | 8.3 | 4139 - Aspen, Mixed Deciduous | High Density Pole | 50 | Harvest | Clearcut with Reserves | 4131 - Aspen, Oak | Cmpt. Review Proposal |
|----|--------------|-----|----------------------------------|-------------------|----|---------|---------------------------|-------------------|--------------------------|

Prescription Cut all aspen, oak and maple. Leave retention as 3-10% of sale acreage as a pocket.

Specs:

Other Acceptable regen can be of aspen, maple, or oak. A snowmobile trail runs through this stand. There is no ORV use permitted.

Comments:

Next

Steps:

| | | | | | | | | | |
|----|--------------|------|--|------------------|----|---------|---------------------------|-------------------|--------------------------|
| 30 | 54013030-Cut | 16.1 | 4199 - Other Mixed Upland Deciduous | High Density Log | 62 | Harvest | Clearcut with Reserves | 4131 - Aspen, Oak | Cmpt. Review Proposal |
|----|--------------|------|--|------------------|----|---------|---------------------------|-------------------|--------------------------|

Prescription cut all aspen, oak and maple. Leave retention as a pocket 3-10% of the stand acreage.

Specs:

Other Acceptable regen can be of aspen, maple, or oak.

Comments:

Next

Steps:

| | | | | | | | | | |
|----|--------------|------|------------------------------|------------------|----|---------|-------------|-------------------|--------------------------|
| 43 | 54013043-Cut | 12.8 | 4124 - Red with White Oak | High Density Log | 88 | Harvest | Shelterwood | 4121 - Oak, Aspen | Cmpt. Review Proposal |
|----|--------------|------|------------------------------|------------------|----|---------|-------------|-------------------|--------------------------|

Prescription Cut all aspen and red maple. Thin oak to 30-40ba.

Specs:

Other Acceptable regen can be of aspen, maple, or oak.

Comments:

Next

Steps:



| S t a n d | Treatment Name | Acres | Stage1 CoverType | Size Density | Stand Age | Treatment Type | Treatment Method | Cover Type Objective | Approval Status |
|--|-------------------|-------|------------------------------------|-------------------|--------------|-------------------|---------------------------|------------------------------------|--------------------------|
| 45 | 54013045-Cut | 20.4 | 4126 - White, Black, N. Pin Oak | High Density Log | 87 | Harvest | Shelterwood | 4121 - Oak, Aspen | Cmpt. Review Proposal |
| <u>Prescription</u> Cut all aspen and maple. Thin oak to 30-40ba to release regen but avoid seedling shock. Leave retention as a pocket 3-10% of the stand <u>Specs:</u> acreage. | | | | | | | | | |
| <u>Other</u> Acceptable regen can be of aspen, maple, or oak. <u>Comments:</u> | | | | | | | | | |
| <u>Next</u> <u>Steps:</u> | | | | | | | | | |
| 49 | 54013049-Cut | 4.6 | 4119 - Mixed Northern Hardwoods | High Density Pole | 66 | Harvest | Shelterwood | 4119 - Mixed Northern Hardwoods | Cmpt. Review Proposal |
| <u>Prescription</u> Thin to 30-40ba. Favor to take mixed hardwood. <u>Specs:</u> | | | | | | | | | |
| <u>Other</u> <u>Comments:</u> | | | | | | | | | |
| <u>Next</u> <u>Steps:</u> | | | | | | | | | |
| 53 | 54013053-Cut | 16.9 | 4129 - Mixed Oak | High Density Pole | 78 | Harvest | Shelterwood | 4121 - Oak, Aspen | Cmpt. Review Proposal |
| <u>Prescription</u> Cut all aspen and maple. Thin oak to 30-40ba. <u>Specs:</u> | | | | | | | | | |
| <u>Other</u> Acceptable regen can be of aspen, maple, or oak. <u>Comments:</u> | | | | | | | | | |
| <u>Next</u> <u>Steps:</u> | | | | | | | | | |
| 58 | 54013058-Cut | 5.3 | 4130 - Aspen | High Density Pole | 55 | Harvest | Clearcut with Reserves | 4130 - Aspen | Cmpt. Review Proposal |
| <u>Prescription</u> Cut all aspen, maple, cherry, and oak. Leave retention as a pocket 3-10% of the stand acreage. <u>Specs:</u> | | | | | | | | | |
| <u>Other</u> Acceptable regen can be of aspen, maple, or oak. <u>Comments:</u> | | | | | | | | | |
| <u>Next</u> <u>Steps:</u> | | | | | | | | | |
| 61 | 54013061-Cut | 26.1 | 4139 - Aspen, Mixed Deciduous | High Density Pole | 55 | Harvest | Clearcut with Reserves | 4131 - Aspen, Oak | Cmpt. Review Proposal |
| <u>Prescription</u> Cut all aspen, maple, and oak. Leave retention as a pocket 3-10% of the stand acreage. <u>Specs:</u> | | | | | | | | | |
| <u>Other</u> Acceptable regen can be of aspen, maple, or oak. There is a motorcycle trail that runs through this stand. It is a motorcycle trail only, no ORV's <u>Comments:</u> are permitted. | | | | | | | | | |
| <u>Next</u> <u>Steps:</u> | | | | | | | | | |
| 75 | 54013075-Cut | 21.8 | 4139 - Aspen, Mixed Deciduous | High Density Pole | 53 | Harvest | Clearcut with Reserves | 4131 - Aspen, Oak | Cmpt. Review Proposal |
| <u>Prescription</u> Cut all aspen, oak cherry, and maple. Do not cut any pine. Leave retention as a pocket 3-10% of the stand acreage. <u>Specs:</u> | | | | | | | | | |
| <u>Other</u> Acceptable regen can be of aspen, maple, pine, or oak. <u>Comments:</u> | | | | | | | | | |
| <u>Next</u> <u>Steps:</u> | | | | | | | | | |



| S t a n d | Treatment Name | Acres | Stage1 CoverType | Size Density | Stand Age | Treatment Type | Treatment Method | Cover Type Objective | Approval Status |
|---|------------------------|-------|-----------------------------|-------------------|--------------|--------------------------|---------------------|---|--------------------------|
| 95 | 54013095-Cut | 5.7 | 4133 - Aspen, Mixed Pine | High Density Pole | 45 | Harvest | Shelterwood | 4133 - Aspen, Mixed Pine | Cmpt. Review Proposal |
| <u>Prescription</u> Cut all aspen and red maple. Do not cut any red pine. Thin white pine to 30-40ba. | | | | | | | | | |
| <u>Specs:</u> | | | | | | | | | |
| <u>Other</u> Acceptable regen can be of pine, aspen, or maple. | | | | | | | | | |
| <u>Comments:</u> | | | | | | | | | |
| <u>Next</u> | | | | | | | | | |
| <u>Steps:</u> | | | | | | | | | |
| 114 | 54013114-Cut | 4.3 | 4311 - Pine, Aspen Mix | High Density Pole | 46 | Harvest | Shelterwood | 42211 - Natural Red Pine, Mixed Deciduous | Cmpt. Review Proposal |
| <u>Prescription</u> Cut all aspen, red maple and mixed hardwood. Thin red pine to 30-40ba. | | | | | | | | | |
| <u>Specs:</u> | | | | | | | | | |
| <u>Other</u> Acceptable regen can be of aspen, maple, pine, or oak. | | | | | | | | | |
| <u>Comments:</u> | | | | | | | | | |
| <u>Next</u> | | | | | | | | | |
| <u>Steps:</u> | | | | | | | | | |
| 6 | NF_54013006- NonFor | 7.8 | Non-Forested | | 0 | Non-Forest Management | Other - Specify | 3102 - Grass | Cmpt. Review Proposal |
| <u>Prescription</u> Maintain as opening through mowing and/or planting to food and cover crops for wildlife | | | | | | | | | |
| <u>Specs:</u> | | | | | | | | | |
| <u>Other</u> | | | | | | | | | |
| <u>Comments:</u> | | | | | | | | | |
| <u>Next</u> Monitor for cover type and perform opening maintenance on 5-10 year rotation | | | | | | | | | |
| <u>Steps:</u> | | | | | | | | | |
| 25 | NF_54013025- NonFor | 4.6 | Non-Forested | | 0 | Non-Forest Management | Other - Specify | 3102 - Grass | Cmpt. Review Proposal |
| <u>Prescription</u> Maintain as opening through mowing and/or planting to food and cover crops for wildlife | | | | | | | | | |
| <u>Specs:</u> | | | | | | | | | |
| <u>Other</u> | | | | | | | | | |
| <u>Comments:</u> | | | | | | | | | |
| <u>Next</u> Monitor for cover type and perform opening maintenance on 5-10 year rotation | | | | | | | | | |
| <u>Steps:</u> | | | | | | | | | |
| 26 | NF_54013026- NonFor | 22.8 | Non-Forested | | 0 | Non-Forest Management | Other - Specify | 3102 - Grass | Cmpt. Review Proposal |
| <u>Prescription</u> Maintain as opening through mowing and/or planting to food and cover crops for wildlife | | | | | | | | | |
| <u>Specs:</u> | | | | | | | | | |
| <u>Other</u> | | | | | | | | | |
| <u>Comments:</u> | | | | | | | | | |
| <u>Next</u> Monitor for cover type and perform opening maintenance on 5-10 year rotation | | | | | | | | | |
| <u>Steps:</u> | | | | | | | | | |
| 34 | NF_54013034- NonFor | 6.6 | Non-Forested | | 0 | Non-Forest Management | Other - Specify | 3102 - Grass | Cmpt. Review Proposal |
| <u>Prescription</u> Maintain as opening through mowing and/or planting to food and cover crops for wildlife | | | | | | | | | |
| <u>Specs:</u> | | | | | | | | | |
| <u>Other</u> | | | | | | | | | |
| <u>Comments:</u> | | | | | | | | | |
| <u>Next</u> Monitor for cover type and perform opening maintenance on 5-10 year rotation | | | | | | | | | |
| <u>Steps:</u> | | | | | | | | | |



| S t a n d | Treatment Name | Acres | Stage1 CoverType | Size Density | Stand Age | Treatment Type | Treatment Method | Cover Type Objective | Approval Status |
|---|------------------------|-------|---------------------|-----------------|--------------|--------------------------|---------------------|-------------------------|--------------------------|
| 51 | NF_54013051- NonFor | 2.8 | Non-Forested | | 0 | Non-Forest Management | Other - Specify | 3102 - Grass | Cmpt. Review Proposal |
| <u>Prescription</u> Maintain as opening through mowing and/or planting to food and cover crops for wildlife | | | | | | | | | |
| <u>Specs:</u> | | | | | | | | | |
| <u>Other</u> | | | | | | | | | |
| <u>Comments:</u> | | | | | | | | | |
| <u>Next</u> Monitor for cover type and perform opening maintenance on 5-10 year rotation | | | | | | | | | |
| <u>Steps:</u> | | | | | | | | | |
| 52 | NF_54013052- NonFor | 15.1 | Non-Forested | | 0 | Non-Forest Management | Other - Specify | 3102 - Grass | Cmpt. Review Proposal |
| <u>Prescription</u> Maintain as opening through mowing and/or planting to food and cover crops for wildlife | | | | | | | | | |
| <u>Specs:</u> | | | | | | | | | |
| <u>Other</u> | | | | | | | | | |
| <u>Comments:</u> | | | | | | | | | |
| <u>Next</u> Monitor for cover type and perform opening maintenance on 5-10 year rotation | | | | | | | | | |
| <u>Steps:</u> | | | | | | | | | |
| 55 | NF_54013055- NonFor | 10.6 | Non-Forested | | 0 | Non-Forest Management | Other - Specify | 3102 - Grass | Cmpt. Review Proposal |
| <u>Prescription</u> Maintain as opening through mowing and/or planting to food and cover crops for wildlife | | | | | | | | | |
| <u>Specs:</u> | | | | | | | | | |
| <u>Other</u> | | | | | | | | | |
| <u>Comments:</u> | | | | | | | | | |
| <u>Next</u> Monitor for cover type and perform opening maintenance on 5-10 year rotation | | | | | | | | | |
| <u>Steps:</u> | | | | | | | | | |
| 65 | NF_54013065- NonFor | 2.3 | Non-Forested | | 0 | Non-Forest Management | Other - Specify | 3102 - Grass | Cmpt. Review Proposal |
| <u>Prescription</u> Maintain as opening through mowing and/or planting to food and cover crops for wildlife | | | | | | | | | |
| <u>Specs:</u> | | | | | | | | | |
| <u>Other</u> | | | | | | | | | |
| <u>Comments:</u> | | | | | | | | | |
| <u>Next</u> Monitor for cover type and perform opening maintenance on 5-10 year rotation | | | | | | | | | |
| <u>Steps:</u> | | | | | | | | | |
| 77 | NF_54013077- NonFor | 3.3 | Non-Forested | | 0 | Non-Forest Management | Other - Specify | 3102 - Grass | Cmpt. Review Proposal |
| <u>Prescription</u> Maintain as opening through mowing and/or planting to food and cover crops for wildlife | | | | | | | | | |
| <u>Specs:</u> | | | | | | | | | |
| <u>Other</u> | | | | | | | | | |
| <u>Comments:</u> | | | | | | | | | |
| <u>Next</u> Monitor for cover type and perform opening maintenance on 5-10 year rotation | | | | | | | | | |
| <u>Steps:</u> | | | | | | | | | |
| 78 | NF_54013078- NonFor | 3.0 | Non-Forested | | 0 | Non-Forest Management | Other - Specify | 3102 - Grass | Cmpt. Review Proposal |
| <u>Prescription</u> Maintain as opening through mowing and/or planting to food and cover crops for wildlife | | | | | | | | | |
| <u>Specs:</u> | | | | | | | | | |
| <u>Other</u> | | | | | | | | | |
| <u>Comments:</u> | | | | | | | | | |
| <u>Next</u> Monitor for cover type and perform opening maintenance on 5-10 year rotation | | | | | | | | | |
| <u>Steps:</u> | | | | | | | | | |



| S t a n d | Treatment Name | Acres | Stage1 CoverType | Size Density | Stand Age | Treatment Type | Treatment Method | Cover Type Objective | Approval Status |
|---|------------------------|-------|----------------------------------|-----------------|--------------|--------------------------|---------------------|-------------------------|--------------------------|
| 80 | NF_54013080- NonFor | 3.1 | Non-Forested | | 0 | Non-Forest Management | Other - Specify | 3102 - Grass | Cmpt. Review Proposal |
| <u>Prescription</u> Maintain as opening through mowing and/or planting to food and cover crops for wildlife | | | | | | | | | |
| <u>Specs:</u> | | | | | | | | | |
| <u>Other</u> | | | | | | | | | |
| <u>Comments:</u> | | | | | | | | | |
| <u>Next</u> Monitor for cover type and perform opening maintenance on 5-10 year rotation | | | | | | | | | |
| <u>Steps:</u> | | | | | | | | | |
| 89 | NF_54013089- NonFor | 4.0 | Non-Forested | | 0 | Non-Forest Management | Other - Specify | 3102 - Grass | Cmpt. Review Proposal |
| <u>Prescription</u> Maintain as opening through mowing and/or planting to food and cover crops for wildlife | | | | | | | | | |
| <u>Specs:</u> | | | | | | | | | |
| <u>Other</u> | | | | | | | | | |
| <u>Comments:</u> | | | | | | | | | |
| <u>Next</u> Monitor for cover type and perform opening maintenance on 5-10 year rotation | | | | | | | | | |
| <u>Steps:</u> | | | | | | | | | |
| 92 | NF_54013092- NonFor | 7.5 | Non-Forested | | 0 | Non-Forest Management | Other - Specify | 3102 - Grass | Cmpt. Review Proposal |
| <u>Prescription</u> Maintain as opening through mowing and/or planting to food and cover crops for wildlife | | | | | | | | | |
| <u>Specs:</u> | | | | | | | | | |
| <u>Other</u> | | | | | | | | | |
| <u>Comments:</u> | | | | | | | | | |
| <u>Next</u> Monitor for cover type and perform opening maintenance on 5-10 year rotation | | | | | | | | | |
| <u>Steps:</u> | | | | | | | | | |
| 96 | NF_54013096- NonFor | 2.3 | 4139 - Aspen, Mixed Deciduous | | 55 | Non-Forest Management | Other - Specify | 3102 - Grass | Cmpt. Review Proposal |
| <u>Prescription</u> Maintain as opening through mowing and/or planting to food and cover crops for wildlife | | | | | | | | | |
| <u>Specs:</u> | | | | | | | | | |
| <u>Other</u> | | | | | | | | | |
| <u>Comments:</u> | | | | | | | | | |
| <u>Next</u> Monitor for cover type and perform opening maintenance on 5-10 year rotation | | | | | | | | | |
| <u>Steps:</u> | | | | | | | | | |
| 100 | NF_54013100- NonFor | 4.5 | Non-Forested | | 0 | Non-Forest Management | Other - Specify | 3102 - Grass | Cmpt. Review Proposal |
| <u>Prescription</u> Maintain as opening through mowing and/or planting to food and cover crops for wildlife | | | | | | | | | |
| <u>Specs:</u> | | | | | | | | | |
| <u>Other</u> | | | | | | | | | |
| <u>Comments:</u> | | | | | | | | | |
| <u>Next</u> Monitor for cover type and perform opening maintenance on 5-10 year rotation | | | | | | | | | |
| <u>Steps:</u> | | | | | | | | | |
| 105 | NF_54013105- NonFor | 3.8 | Non-Forested | | 0 | Non-Forest Management | Other - Specify | 3102 - Grass | Cmpt. Review Proposal |
| <u>Prescription</u> Maintain as opening through mowing and/or planting to food and cover crops for wildlife | | | | | | | | | |
| <u>Specs:</u> | | | | | | | | | |
| <u>Other</u> | | | | | | | | | |
| <u>Comments:</u> | | | | | | | | | |
| <u>Next</u> Monitor for cover type and perform opening maintenance on 5-10 year rotation | | | | | | | | | |
| <u>Steps:</u> | | | | | | | | | |

S
t
a
n
d

| Treatment Name | Acres | Stage1 CoverType | Size Density | Stand Age | Treatment Type | Treatment Method | Cover Type Objective | Approval Status |
|--------------------------------------|-------|---------------------|-----------------|--------------|-------------------|---------------------|-------------------------|--------------------|
| Total Treatment Acreage Proposed: | | 257.2 | | | | | | |

S
t
a
n
d

| Treatment Name | Acres | Stage1 CoverType | Size Density | Stand Age | Treatment Type | Treatment Method | Cover Type Objective | Approval Status |
|----------------|-------|------------------|--------------|-----------|----------------|------------------|----------------------|-----------------|
|----------------|-------|------------------|--------------|-----------|----------------|------------------|----------------------|-----------------|

#Error

Prescription
Specs:

Other
Comment:

Next
Steps:

Limiting Factor and No
Treatment Reason

Total Treatment
Acreage Proposed: 0

Out of YOE -- Treatments
Prescribed with No Limiting Factor

Year of Entry: 2013



| Treatment Name | Acres | Stage1 CoverType | Size Density | Stand Age | Treatment Type | Treatment Method | Cover Type Objective | Approval Status |
|----------------|-------|------------------|--------------|-----------|----------------|------------------|----------------------|-----------------|
|----------------|-------|------------------|--------------|-----------|----------------|------------------|----------------------|-----------------|

Prescription
Specs:

Other
Comments:

Next
Steps:

**Total Treatment
Acreage Proposed: 0**

S
t
a
n
d

Atlanta Mgt. Unit

5 – Forested Stands

Compartment: 013
Year of Entry: 2013

| Stand | Level 4 Cover Type | Size Density | Acres | Stand Age | BA Range | General Comments: |
|-------|--|----------------------|-------|-----------|----------|---|
| 1 | 6130 - Fir, Aspen, Maple | High Density Sapling | 14.9 | 25 | | Standing water present. |
| 2 | 4133 - Aspen, Mixed Pine | High Density Sapling | 42.7 | 31 | | |
| 4 | 4133 - Aspen, Mixed Pine | High Density Sapling | 105.5 | 25 | | Old fire plow lines. |
| 5 | 4133 - Aspen, Mixed Pine | High Density Sapling | 25.3 | 35 | | |
| 7 | 6111 - Lowland Balsam Poplar | High Density Pole | 6.8 | 39 | | |
| 8 | 6120 - Lowland Cedar | High Density Pole | 64.6 | 120 | 200+ | Stream running through stand. Water flowing underground. Many seeps and vernal streams. |
| 9 | 4199 - Other Mixed Upland Deciduous | High Density Sapling | 20.4 | 36 | | Steep slopes. |
| 12 | 4199 - Other Mixed Upland Deciduous | High Density Pole | 8.4 | 84 | 141-170 | Steep slopes. Mostly pulpwood. |
| 13 | 4131 - Aspen, Oak | High Density Pole | 21.8 | 46 | 111-140 | |
| 15 | 4119 - Mixed Northern Hardwoods | High Density Pole | 1.0 | 88 | 81-110 | Small acreage and steep slope. |
| 16 | 6120 - Lowland Cedar | High Density Pole | 118.9 | 105 | 171-200 | Some blow-down in stand. Aspen growing on pockets of high ground. Very little hemlock regen, only a few saplings but worth mentioning. Several streams flow through stand, mostly above ground but not all. |
| 17 | 6128 - Lowland Coniferous, Mixed Deciduous | High Density Pole | 4.5 | 100 | 111-140 | Some blow down. Standing water and vernal streams present in stand. Underground spring? |
| 18 | 6128 - Lowland Coniferous, Mixed Deciduous | High Density Sapling | 2.5 | 26 | | Stream runs through stand. Standing water throughout with some areas flowing water. |
| 19 | 4131 - Aspen, Oak | High Density Sapling | 50.3 | 28 | | |
| 21 | 4139 - Aspen, Mixed Deciduous | High Density Pole | 5.4 | 55 | 81-110 | New stand added. |
| 22 | 6123 - Lowland Fir | High Density Pole | 10.2 | 73 | | |
| 23 | 4116 - Mixed N. Hardwood - Aspen | High Density Pole | 6.6 | 67 | 81-110 | |

S
t
a
n
d

Atlanta Mgt. Unit

5 – Forested Stands

Compartment: 013
Year of Entry: 2013

| | Level 4 Cover Type | Size Density | Acres | Stand Age | BA Range | General Comments: |
|----|---|-------------------------|-------|--------------|-------------|---|
| 24 | 4112 - Maple, Beech, Cherry Association | High Density Pole | 5.2 | 82 | 141-170 | |
| 27 | 4136 - Aspen, Mixed Conifer | High Density Pole | 24.8 | 38 | | |
| 28 | 42260 - Natural Pine, Mixed Deciduous | High Density Log | 2.7 | 120 | | Start of stream. Vernal ponds present. |
| 29 | 4139 - Aspen, Mixed Deciduous | High Density Pole | 8.3 | 50 | 141-170 | |
| 30 | 4199 - Other Mixed Upland Deciduous | High Density Log | 16.1 | 62 | 141-170 | Steep slopes but operable. |
| 31 | 4131 - Aspen, Oak | High Density Pole | 21.0 | 47 | 111-140 | New stand added. |
| 32 | 4191 - Mixed Upland Deciduous with Conifer | High Density Pole | 26.6 | 51 | 141-170 | Some steep slopes mostly on the north and east sides. May make operations difficult. Advanced white pine, beech, and maple regen. |
| 33 | 4131 - Aspen, Oak | High Density Sapling | 4.7 | 10 | | Slash left in skid trails to prevent ORV use. |
| 35 | 4123 - Red Oak | High Density Pole | 21.6 | 79 | 51-80 | |
| 36 | 4139 - Aspen, Mixed Deciduous | High Density Sapling | 30.6 | 20 | | Some open areas of sweet fern. |
| 37 | 4131 - Aspen, Oak | High Density Sapling | 18.6 | 39 | 111-140 | |
| 38 | 4131 - Aspen, Oak | High Density Pole | 33.6 | 41 | 111-140 | |
| 40 | 4116 - Mixed N. Hardwood - Aspen | High Density Sapling | 40.1 | 34 | | Sugar maple and red oak logs are mostly along the perimeter of the wildlife opening. |
| 42 | 6120 - Lowland Cedar | High Density Pole | 30.8 | 100 | | Some blow-down. Stream running through stand. |
| 43 | 4124 - Red with White Oak | High Density Log | 12.8 | 88 | 81-110 | |
| 44 | 4199 - Other Mixed Upland Deciduous | High Density Sapling | 32.3 | 34 | | |
| 45 | 4126 - White, Black, N. Pin Oak | High Density Log | 20.4 | 87 | 51-80 | |
| 47 | 42260 - Natural Pine, Mixed Deciduous | High Density Pole | 11.4 | 30 | | Stand surrounds west fish lake. |

S
t
a
n
d

Atlanta Mgt. Unit

5 – Forested Stands

Compartment: 013
Year of Entry: 2013

| | Level 4 Cover Type | Size Density | Acres | Stand Age | BA Range | General Comments: |
|----|--|-------------------------|-------|--------------|-------------|--|
| 48 | 4139 - Aspen, Mixed Deciduous | High Density Sapling | 18.1 | 30 | | |
| 49 | 4119 - Mixed Northern Hardwoods | High Density Pole | 4.6 | 66 | 111-140 | |
| 50 | 4139 - Aspen, Mixed Deciduous | High Density Sapling | 94.2 | 34 | | |
| 53 | 4129 - Mixed Oak | High Density Pole | 16.9 | 78 | 81-110 | New stand added. |
| 54 | 4311 - Pine, Aspen Mix | High Density Pole | 10.7 | 83 | | |
| 56 | 4126 - White, Black, N. Pin Oak | High Density Log | 10.9 | 78 | 51-80 | |
| 58 | 4130 - Aspen | High Density Pole | 5.3 | 55 | 81-110 | New stand added. |
| 59 | 4139 - Aspen, Mixed Deciduous | High Density Sapling | 17.2 | 35 | | |
| 60 | 6128 - Lowland Coniferous, Mixed Deciduous | Medium Density | 10.3 | 20 | | Stand swapped from Non-Forested to Forested. Stand was cut and part was fenced in for a cedar enclosure study. The enclosure is the stand to the north. The enclosure has advanced regen consisting of cedar, tamarack, q. aspen, balsam fir, and black spruce. Vegetation in enclosure is 4-6 feet taller than regen outside enclosure. |
| 61 | 4139 - Aspen, Mixed Deciduous | High Density Pole | 26.1 | 55 | 81-110 | |
| 62 | 4119 - Mixed Northern Hardwoods | High Density Pole | 24.0 | 61 | | New stand added. |
| 63 | 6117 - Lowland Deciduous, Mixed Coniferous | High Density Pole | 6.9 | 37 | | |
| 66 | 42260 - Natural Pine, Mixed Deciduous | High Density Log | 73.0 | 71 | 111-140 | Stand borders hunt creek and fish research station. |
| 67 | 4116 - Mixed N. Hardwood - Aspen | Low Density Sapling | 7.0 | 30 | | |
| 68 | 4130 - Aspen | High Density Sapling | 32.8 | 36 | | |
| 70 | 6129 - Mixed Coniferous Lowland Forest | High Density Pole | 224.9 | 101 | 141-170 | Has stream running through stand. |
| 71 | 4139 - Aspen, Mixed Deciduous | High Density Pole | 57.2 | 38 | | Most trees still are small diameter. |

| S t a n d | Atlanta Mgt. Unit | | 5 – Forested Stands | | | Compartment: 013 | General Comments: |
|-----------------------|--|-------------------------|---------------------|--------------|-------------|---------------------|--|
| | Level 4 Cover Type | Size Density | Acres | Stand Age | BA Range | Year of Entry: 2013 | |
| 72 | 6124 - Lowland Spruce- Fir | High Density Pole | 7.4 | 40 | | | |
| 73 | 42110 - Planted Red Pine | High Density Pole | 21.7 | 43 | 171-200 | | Recently third row thinned. |
| 74 | 6129 - Mixed Coniferous Lowland Forest | High Density Pole | 48.6 | 73 | | | Cedar mostly in small povkets through-out stand. Some good Tamarack regen. Pine, balsam, and spruce found mostly on perimeter of stand. Stream runs through part of the stand. Standing and flowing water present. |
| 75 | 4139 - Aspen, Mixed Deciduous | High Density Pole | 21.8 | 53 | 81-110 | | |
| 76 | 4319 - Mixed Upland Forest | High Density Sapling | 44.1 | 24 | | | Cedar and other conifer found in lowland pockets mostly. Some higher ridges with red/white pine. |
| 79 | 42110 - Planted Red Pine | High Density Pole | 4.5 | 43 | 171-200 | | Recently third row thinned. |
| 81 | 4199 - Other Mixed Upland Deciduous | High Density Sapling | 17.3 | 24 | | | Stream runs through stand. Some steep slopes along stream. |
| 82 | 6121 - Tamarack | High Density Pole | 31.4 | 71 | | | Very wet. Standing water and muck soil. Stream runs through stand as well. |
| 83 | 4116 - Mixed N. Hardwood - Aspen | Low Density Pole | 9.6 | 50 | | | New stand added. Very open area. Poor soils, very sandy. |
| 84 | 6124 - Lowland Spruce- Fir | High Density Pole | 25.8 | 70 | | | Stand has stream running through it. |
| 85 | 6129 - Mixed Coniferous Lowland Forest | High Density Pole | 17.4 | 73 | | | Stand has lots of streams flowing throught it. Several streams converge in this stand as well. |
| 86 | 42210 - Natural Red Pine | High Density Log | 4.0 | 89 | | | |
| 88 | 6117 - Lowland Deciduous, Mixed Coniferous | High Density Sapling | 6.6 | 39 | | | New stand added. |
| 91 | 4130 - Aspen | High Density Sapling | 26.7 | 39 | | | Stand swapped from Non-Forested to Forested. |
| 93 | 4191 - Mixed Upland Deciduous with Conifer | High Density Pole | 25.6 | 38 | | | |
| 95 | 4133 - Aspen, Mixed Pine | High Density Pole | 5.7 | 45 | | | Autumn olive well established in stand. Check with biologist for removal ideas. |
| 97 | 4136 - Aspen, Mixed Conifer | High Density Sapling | 50.5 | 40 | | | |



S
t
a
n
d

Atlanta Mgt. Unit

5 – Forested Stands

Compartment: 013
Year of Entry: 2013

| | Level 4 Cover Type | Size Density | Acres | Stand Age | BA Range | General Comments: |
|------------|--|-------------------------|-------|--------------|-------------|--|
| 99 | 4133 - Aspen, Mixed Pine | High Density Pole | 21.2 | 55 | 111-140 | Stand swapped from Non-Forested to Forested. |
| 102 | 42110 - Planted Red Pine | High Density Pole | 5.5 | 44 | 171-200 | Recently third row thinned. |
| 106 | 4130 - Aspen | High Density Pole | 14.2 | 38 | 81-110 | |
| 107 | 6112 - Lowland Aspen | Medium Density | 15.2 | 35 | | Very wet. Standing water and muck bottom. |
| 108 | 4131 - Aspen, Oak | High Density Pole | 35.1 | 40 | | |
| 109 | 4311 - Pine, Aspen Mix | High Density Pole | 60.3 | 42 | | Pockets of pine sapling understory. |
| 110 | 4133 - Aspen, Mixed Pine | High Density Sapling | 8.6 | 46 | | |
| 111 | 6124 - Lowland Spruce- Fir | High Density Pole | 11.5 | 50 | | |
| 112 | 6123 - Lowland Fir | High Density Sapling | 3.6 | 35 | | |
| 113 | 4199 - Other Mixed Upland Deciduous | High Density Log | 16.9 | 90 | 51-80 | Lots of advanced regen. |
| 114 | 4311 - Pine, Aspen Mix | High Density Pole | 4.3 | 46 | 81-110 | |
| 115 | 4133 - Aspen, Mixed Pine | High Density Sapling | 12.0 | 34 | 81-110 | |



| Stand | Cover Type | Acres | Managed Site | Management Priority (Objective) | General Comments: |
|-------|----------------------------|-------|--------------|---------------------------------|-------------------|
| 3 | 6230 - Cattail | 1.7 | No | Unspecified | |
| 6 | 3102 - Grass | 7.8 | No | Unspecified | |
| 10 | 50 - Water | 1.0 | No | Unspecified | |
| 11 | 50 - Water | 9.3 | No | Unspecified | |
| 14 | 6230 - Cattail | 2.6 | NVA | Unspecified | |
| 20 | 50 - Water | 22.5 | No | Unspecified | |
| 25 | 3102 - Grass | 4.6 | No | Unspecified | |
| 26 | 3102 - Grass | 22.8 | No | Unspecified | |
| 34 | 3102 - Grass | 6.6 | No | Unspecified | |
| 39 | 50 - Water | 19.2 | No | Unspecified | |
| 41 | 50 - Water | 9.4 | No | Unspecified | |
| 46 | 50 - Water | 12.7 | No | Unspecified | |
| 51 | 3102 - Grass | 2.8 | No | Unspecified | |
| 52 | 3102 - Grass | 15.1 | NVA | Unspecified | |
| 55 | 3102 - Grass | 10.6 | No | Unspecified | |
| 57 | 6229 - Mixed lowland shrub | 4.0 | No | Unspecified | |
| 64 | 11 - Low Intensity Urban | 5.7 | NVA | Unspecified | |
| 65 | 3102 - Grass | 2.3 | No | Unspecified | |



| Stand | Cover Type | Acres | Managed Site | Management Priority (Objective) | General Comments: |
|-------|---------------------|-------|--------------|---------------------------------|-------------------|
| 69 | 3102 - Grass | 1.8 | No | Unspecified | |
| 77 | 3102 - Grass | 3.3 | No | Unspecified | |
| 78 | 3102 - Grass | 3.0 | No | Unspecified | |
| 80 | 3102 - Grass | 3.1 | No | Unspecified | |
| 87 | 6220 - Alder/willow | 7.8 | No | Unspecified | |
| 89 | 3102 - Grass | 4.0 | No | Unspecified | |
| 90 | 3102 - Grass | 1.0 | No | Unspecified | |
| 92 | 3102 - Grass | 7.5 | No | Unspecified | |
| 94 | 3102 - Grass | 1.0 | No | Unspecified | |
| 96 | 3102 - Grass | 2.3 | No | Unspecified | |
| 98 | 3102 - Grass | 2.3 | No | Unspecified | |
| 100 | 3102 - Grass | 4.5 | No | Unspecified | |
| 101 | 6220 - Alder/willow | 16.3 | No | Unspecified | |
| 103 | 3102 - Grass | 1.2 | No | Unspecified | |
| 104 | 3102 - Grass | 1.7 | No | Unspecified | |
| 105 | 3102 - Grass | 3.8 | No | Unspecified | |



7 – PROPOSED SPECIAL CONSERVATION AREA* (SCA) DETAILS

* This is a partial list of SCAs for this compartment. Not included are those areas identified under other Department initiatives (Natural Rivers, Deer Wintering Areas, etc.). Those will be identified in separate, future map and report products.

| Stand | SCA Type | SCA Name | Acres | Comments |
|-------|----------|----------|-------|----------|
| | | | | |



8 – DEDICATED CONSERVATION AREA DETAILS

* This is a list of Dedicated Biodiversity Areas for this compartment along with a 1/4 mile buffer surrounding the compartment. Refer to Dedicated Conservation Area Map for areas that the below listed Conservation Areas are located.

ERA = Ecological Reference Area
 HCVA = High Conservation Value Area
 SCA = Special Conservation Area

| Conservation Area | Type | Description |
|-------------------|-----------------------------|--|
| SCA | Cold Water Stream | A coldwater stream has temperature and dissolved oxygen conditions that allow naturally-reproduced or stocked trout populations and those of other coldwater fish species (e.g., slimy sculpin) to persist from year to year. Coldwater streams in Michigan typically provide these conditions due to substantial contributions of groundwater to their stream flows. Such streams are established by Director's action and designated as trout resources by Fisheries Order 210. |
| SCA | Research and Military Areas | These areas provide facilities and lands specifically dedicated for research, or other purposes. They include the 5,847 acre Forest Fire Experiment Station, the 12,000 acre Houghton Lake Wildlife Research Area, the Beaver Islands Archipelago Wildlife Research Area (that includes most of Garden Island, all of High and Hog Islands, all state owned land on Beaver, South Fox and North Fox Islands), the Cusino Wildlife Research Area, the 3,000 acre Hunt Creek Fisheries Research Station, the 125 acre Wyman Nursery, and over 144,000 acres of Military Lands. |